

# PHASE ONE ENVIRONMENTAL SITE ASSESSMENT 208 AND 212 PRINCE ALBERT STREET, OTTAWA, ON



Project No.: OCP-17-0395

Prepared for:

Atelier 292 Architect inc.  
292 Main Street  
Ottawa, ON  
K1S 1E1

Prepared by:

McIntosh Perry Consulting Engineers Ltd.  
115 Walgreen Road, RR3  
Carp, ON K0A 1L0

December 11, 2017

McINTOSH PERRY

## Executive Summary

---

McIntosh Perry Consulting Engineers Ltd. (McIntosh Perry) was retained by the Ottawa Housing Community Housing Corporation (OCH) to conduct a Phase One Environmental Site Assessment (ESA) for the properties located at 208 and 212 Prince Albert St, in Ottawa Ontario (the 'Site'). The Site consists of two residential duplexes, one of which (212 Prince Albert), is occupied.

It is understood that this Phase One ESA is being completed as a component of the City of Ottawa Site Plan submission process, in support of an application to construct residential additions to both of the on-site buildings.

The Phase One ESA has been prepared in general accordance with the requirements of Ontario Regulation (O.Reg.) 153/04 as amended. The report is also in general compliance with "Phase One Environmental Site Assessment", Canadian Standards Association (CSA) standard CSA Z768-01, reaffirmed 2016.

Based on a review of aerial photographs, historical information, and interviews, the Site was vacant until the mid-1950s, at which time it was developed with the two present-day residential dwellings. Prior to this time the Site appears to have been vacant and used as agricultural land.

No Potentially Contaminating Activities (PCAs) were identified on the Site.

Potentially contaminating activities (PCAs) in the Phase One ESA study area are as follows:

- 33 Quill Street – Ontario Reg. 347 Waste Generator
- 275 Coventry Road – Ontario Reg. 347 Waste Generator
- 285 Coventry Road – Ontario Reg. 347 Waste Generator
- 324 Queen Mary Street
  - TSSA Historical Incident (fuel oil leak)
  - <5L of furnace oil to ground
- 78 Lilas Private – Ontario Spill record (antifreeze to catch basin)
- 271 Queen Mary – Ontario Spill record (motor vehicle operating fluid to land/water)
- 156 Prince Albert Street – Ontario Spill record (gasoline to catch basin)
- Corner of Quill St. & Queen Mary – Ontario Spill record (120 l of antifreeze to catch basin)
- 308 Columbus Ave. – Ontario Spill record (natural gas leak) (outside of 250 m)

Based on the nature of these records, their separation distance from the Site and/or their downgradient or cross-gradient location with respect to the Site, off-site PCAs are not considered to result in any areas of potential environmental concern (APEC) at the Site.

A Phase 2 ESA is not required as no on-site APECs were identified and the Site is not being developed to a more sensitive land use.

## TABLE OF CONTENTS

<b>1.0</b>	<b>INTRODUCTION</b>	<b>1</b>
1.1	<i>Phase One Property Information</i>	1
1.1.1	Property Identification	1
1.1.2	Property Ownership and Contact Details	1
1.1.3	Current and Proposed Future Uses	1
1.2	<i>Surrounding Land Use</i>	1
<b>2.0</b>	<b>SCOPE OF INVESTIGATION</b>	<b>2</b>
<b>3.0</b>	<b>RECORDS REVIEW</b>	<b>3</b>
3.1	<i>General</i>	3
3.1.1	Phase One Study Area Determination	3
3.1.2	First Developed Use Determination	3
3.1.3	Fire Insurance Plans	3
3.1.4	Chain of Title	3
3.1.5	Reports by Others	3
3.2	<i>Environmental Source Information</i>	3
3.2.1	Databases Searched	3
3.2.2	Database Findings Relevant to the Phase One ESA	5
3.2.3	MOECC Freedom of Information Request	10
3.2.4	TSSA Information Request	10
<b>4.0</b>	<b>PHYSICAL SETTING</b>	<b>11</b>
4.1	<i>Aerial Photographs and Satellite Images</i>	11
4.2	<i>Topography</i>	12
4.3	<i>Hydrology</i>	12
4.4	<i>Geology</i>	12
4.4.1	Surficial Geology	12
4.4.2	Bedrock Geology	12
4.5	<i>Hydrogeology</i>	12
4.6	<i>Fill Materials</i>	12

---

4.7	<i>Water Bodies and Areas of Natural Significance</i> .....	13
4.8	<i>Well Records</i> .....	13
<b>5.0</b>	<b>INTERVIEWS</b> .....	<b>14</b>
<b>6.0</b>	<b>SITE RECONNAISSANCE</b> .....	<b>15</b>
6.1	<i>General Requirements</i> .....	15
6.1.1	Qualifications of the Assessors .....	15
6.1.2	Weather Conditions at Time of Inspection .....	15
6.1.3	Property Occupancy/Use Status at Time of Inspection .....	15
6.1.4	Site Photographs .....	15
6.2	<i>Description of Investigations</i> .....	16
6.2.1	Phase One Property .....	16
6.2.2	Phase One Study Area.....	16
6.3	<i>Specific Observations at the Phase One Property</i> .....	16
6.3.1	Structures and Other Improvements .....	16
6.3.2	Below Ground Structures.....	16
6.3.3	Storage Tanks.....	16
6.3.4	Hazardous Materials .....	16
6.3.5	Potable and Non-Potable Water Sources .....	16
6.3.6	Underground Service Trenches.....	17
6.3.7	Exit and Entry Points .....	17
6.3.8	Existing and Former Heating Systems.....	17
6.3.9	Cooling Systems .....	17
6.3.10	Drains, Pits, and Sumps.....	17
6.3.11	Unidentified Substances .....	17
6.3.12	Stains and/or Corrosion Near Drains, Pits, and Sumps.....	17
6.3.13	Well Details .....	17
6.3.14	Details of Sewage Works.....	17
6.3.15	Ground Surface Details .....	17
6.3.16	Current and Former Railway Lines .....	18
6.3.17	Staining to Soil, Vegetation, or Pavement .....	18



6.3.18	Stressed Vegetation .....	18
6.3.19	Fill and Debris.....	18
6.3.20	Mould.....	18
6.3.21	Potentially Contaminating Activities (PCAs) and Areas of Potential Environmental Concern (APECs) .....	18
6.4	<i>Surrounding Properties</i> .....	18
<b>7.0</b>	<b>REVIEW AND EVALUATION OF INFORMATION .....</b>	<b>19</b>
7.1	<i>Current and Past Uses of Phase One Property</i> .....	19
7.2	<i>Potentially Contaminating Activities</i> .....	19
7.3	<i>Areas of Potential Environmental Concern (APEC)</i> .....	20
7.4	<i>Phase One Conceptual Site Model</i> .....	20
<b>8.0</b>	<b>CONCLUSIONS .....</b>	<b>21</b>
8.1	<i>Is a Phase 2 ESA Required?</i> .....	21
<b>9.0</b>	<b>LIMITATIONS.....</b>	<b>22</b>
<b>10.0</b>	<b>REFERENCES.....</b>	<b>24</b>

**TABLES**

Table 1	Borehole Records
Table 2	ERIS Historical Searches
Table 3	Ontario Waste Generator Records
Table 4	TSSA Historical Incident Records
Table 5	TSSA Pipeline Incident Records
Table 6	Scott’s Manufacturing Directories
Table 7	Ontario Spill Records
Table 8	Water Well Information System Records
Table 9	Current and Historical Land Use from Aerial Photographs and Satellite Images
Table 10	Current and Past Uses of the Phase One ESA Property

**FIGURES**

Figure 1	Site Location
Figure 2	Site Layout
Figure 3	Surrounding Land Use
Figure 4	Drainage and Topography
Figure 5	Potentially Contaminating

**APPENDICES**

Appendix A	EcoLog ERIS Report
Appendix B	Additional Information
Appendix C	Correspondence
Appendix D	Aerial Photographs
Appendix E	Interview Records
Appendix F	Site Photographs

## **1.0 INTRODUCTION**

McIntosh Perry Consulting Engineers Ltd. (McIntosh Perry) was retained by the Ottawa Community Housing Corporation (OCH) to conduct a Phase One Environmental Site Assessment (ESA) for the property parcels located at 208 and 212 Prince Albert St. in Ottawa, Ontario (collectively, the 'Site'). The Site is bounded to the north by the Prince Albert St., to the east by 216 Prince Albert St. (residential dwelling), and to the east and south by Lilas Priv. The Site currently consists of two similarly built residential duplexes, one of which (212 Prince Albert St.) is occupied.

It is understood that this Phase One ESA is being completed as a component of the City of Ottawa site plan submission process, in support of an application to construct residential additions to both of the site buildings.

The Site location is shown on Figure 1 (Site Location). The Site layout and features, including on-site land use, are shown on Figure 2 (Site Layout).

The intended future use of the Site will remain residential.

### **1.1 Phase One Property Information**

The Site is zoned as Residential Fourth Density Zone, which is described under section 161-162 of the City of Ottawa Zoning By-law. This zoning permits the current landuse at the Site.

The total area of the Site is approximately 0.12 hectares (ha).

#### **1.1.1 Property Identification**

The legal description of the Site is Part Lot 8, Gloucester Junction Gore, City of Ottawa, Ontario.

#### **1.1.2 Property Ownership and Contact Details**

McIntosh Perry is working for OCH.. McIntosh Perry's site contact person for the Site is Barron Meyerhoffer, Director of Planning and Engineering with OCH. Mr. Meyerhoffer can be contacted at [barron\\_meyerhoffer@och.ca](mailto:barron_meyerhoffer@och.ca).

#### **1.1.3 Current and Proposed Future Uses**

The Site is currently used for residential purposes, although it is noted that only 212 Prince Albert St. is occupied by residents; 208 Albert St. is currently undergoing renovations. The future of use of the Site is to remain unchanged.

### **1.2 Surrounding Land Use**

Land use in the vicinity of the Site is largely residential, although commercial, community, conservation/parkland, and transportation (road) uses are also noted within the Phase 1 study area.

## **2.0 SCOPE OF INVESTIGATION**

A Phase One ESA is a preliminary environmental screening tool designed to provide a qualitative assessment of the environmental condition of a site, based on a desktop review of available documentation pertaining to the site and observations made during a site visit. Sampling and chemical analysis of soils, groundwater, and/or other materials/substances are beyond the scope of work for a Phase One ESA.

The Phase One ESA has been prepared in general accordance with the requirements of the following legislation:

- Ontario Regulation (O.Reg.) 153/04 - Records of Site Condition (as amended).

The report is also in general compliance with:

- “Phase One Environmental Site Assessment”, Canadian Standards Association (CSA) standard CSA Z768-01, Reaffirmed 2016.

A designated substances survey was not completed as part of the current investigation.

The subject property is not an ‘Enhanced Investigation Property’ as defined in O.Reg. 153/04 (as amended).

## 3.0 RECORDS REVIEW

### 3.1 General

#### 3.1.1 Phase One Study Area Determination

The Phase One Study Area includes the following properties:

- The Site
- All properties within approximately 250m of the Site boundary

The Phase One ESA Study Area, including surrounding land uses, is shown on Figure 3 (Surrounding Land Use).

#### 3.1.2 First Developed Use Determination

The Site currently consists of two residential duplex structures (208 and 212 Prince Albert St.).

Based on a review of aerial photographs and historical information, the Site appears to have been developed to its current use and general configuration at some time between 1948 to 1958. Prior to development, the Site appears to have been undeveloped or used for agricultural purposes.

#### 3.1.3 Fire Insurance Plans

The Catalogue of Canadian Fire Insurance Plans (FIPs) was searched as part of this Phase One ESA. Records from 1948 were obtained. The present-day buildings were not constructed at the time of preparation of the FIPs, and the Site is shown as vacant. The FIPs did not identify any environmental concerns at the Site or in the Study Area. FIPs are included in Appendix B.

#### 3.1.4 Chain of Title

#### 3.1.5 Reports by Others

No reports by others were available for review.

### 3.2 Environmental Source Information

McIntosh Perry completed a records review to obtain information about the Site pertaining to items of actual and/or potential environmental concern.

#### 3.2.1 Databases Searched

McIntosh Perry obtained information contained in the databases listed below from EcoLog ERIS of Toronto, Ontario. Details about the sources of information and the years included for each database, as well as the pertinent information obtained from these databases are included in the EcoLog ERIS report which is included as Appendix A.

Federal Government Databases:

- Environmental Effects Monitoring
- Environmental Issues Inventory System
- Federal Convictions
- Contaminated Sites on Federal Land
- Fisheries & Oceans Fuel Tanks
- Indian and Northern Affairs Fuel Tanks
- National Analysis of Trends in Emergencies System (NATES)
- National Defence & Canadian Forces Fuel Tanks
- National Defence & Canadian Forces Spills
- National Defence & Canadian Forces Waste Disposal Sites
- National Environmental Emergencies System (NEES)
- National PCB Inventory
- National Pollutant Release Inventory
- Parks Canada Fuel Storage Tanks
- Transport Canada Fuel Storage Tanks

Provincial Government Databases:

- Abandoned Aggregate Inventory
- Aggregate Inventory
- Abandoned Mines Information System
- Certificates of Approval
- Coal Gasification Plants
- Compliance and Convictions
- Drill Holes
- Environmental Registry
- Ontario Regulation 347 Waste Generators Summary
- Mineral Occurrences
- Non-Compliance Reports
- Ontario Oil and Gas Wells
- Ontario Inventory of PCB Storage Sites
- Ministry Orders
- Occurrence Reporting Information System
- Pesticide Register
- Private Fuel Storage Tanks
- Ontario Regulation 347 Waste Receivers Summary
- Record of Site Condition
- Wastewater Discharger Registration Database
- Waste Disposal Sites – MOE CA Inventory

- Waste Disposal Sites – MOE 1991 Historical Approval Inventory
- Water Well Information System

Private Databases:

- Anderson's Waste Disposal Sites
- Automobile Wrecking and Supplies
- Commercial Fuel Oil Tanks
- Chemical Register
- ERIS Historical Searches
- Canadian Mine Locations
- Oil and Gas Wells
- Canadian Pulp and Paper
- Retail Fuel Storage Tanks
- Scott's Manufacturing Directory
- Anderson's Storage Tanks

**3.2.2 Database Findings Relevant to the Phase One ESA**

The databases searched by EcoLog ERIS contained the following information pertaining to the Site:

- Twelve (12) Boreholes records
- Two (2) Certificates of Approvals
- One (1) Environmental Compliance Approvals
- Eleven (11) ERIS Historical Searches
- Fifteen (15) Ontario Regulation 347 Waste Generator records
- Two (2) TSSA Historic Incidents
- One (1) TSSA Incident
- Two (2) TSSA Pipeline Incidents
- Three (3) Scott's Manufacturing Directory records
- Six (6) Ontario Spill records
- Three (3) Water Well Information records



Relevant information from the EcoLog ERIS report is summarized as follows:

### **Boreholes**

Twelve borehole logs were listed within 250 m of the subject property. No boreholes were recorded on the subject property. Borehole records are summarized in the table below:

**Table 1: Borehole Records**

<b>Borehole ID</b>	<b>Location relative to site</b>	<b>Completion Depth (m bgs)</b>	<b>Depth to Bedrock (m bgs)</b>
613477	Northwest	39.6	1.5
613440	South by Southwest	N/A	10.7
613465	West	N/A	N/A
613441	Southwest	N/A	4.6
613451	West by Southwest	18.3	4.6
803943	South	1.5	N/A
803931	South	6.4	N/A
803940	South	1.5	N/A
803930	South	6.5	N/A
803938	South	2.9	N/A
803936	South	6.5	5.3
803926	South	6.3	5.9

The average completion depth of the boreholes is 9.94m bgs, with bedrock found at an average depth of 5.43m bgs, where encountered. Locations of the boreholes can be found in the EcoLog ERIS report in Appendix A.

### **Certificates of Approval**

Two Certificates of Approval records were found within 300 m of the subject site. No records were found for the subject property. One record was an approved C of A for municipal water in 1996 for R.M. of Ottawa-Carleton. The Second is an approved air C of A for the City of Ottawa in 2008. This certificate has a corresponding environmental compliance approval, which is described below.

### **Environmental Compliance Approval**

One ECA record was found for the City of Ottawa at 275 Coventry Road. This is an approved ECA for emissions to air, dated 2008. Activities covered under this record include running and testing a generator for a fire station at the noted address. A copy of this certificate can be found in Appendix A.

### Historical ERIS Searches

Eleven ERIS Historical searches were listed within 250 m of the subject property. No searches were found on the subject property. The searches are summarized in the Table below:

**Table 2: ERIS Historical Searches**

Report Type	Location	Date
Standard Report	2 Pommiers Pvt	14 Jan 2016
Site Report	283-293 Queen Mary Street	04 Oct 2006
Standard Select Report	284 Presland Rd	01 Feb 2016
Standard Report	33 Quill Street	25 Aug 2009
Basic Report	225 Presland Rd	28 Aug 2003
Custom Report	Glynn Ave	18 Apr 2016
CAN – Custom Report	285 to 295 Coventry Road	31 Jul 2007
Custom Report	King George and Quill Street	12 Nov 2010
Standard Report	214 Presland Rd	14 Jan 2016
Complete Report	1150 Lola Ave	08 May 2001
Complete Report	1150 Lola Street	09 Mar 2006

### Ontario Regulation 347 Waste Generators

Fifteen Ontario Regulation 347 Waste Generators were found within 300 m of the subject property, however no records were found for the Site. Of the fifteen waste generator records there were only three locations with multiple years of approval. These records are summarized in Table e below:

**Table 3: Ontario Regulation 347 Waste Generator Records**

Company	Address	Waste Description	Approval Years
City of Ottawa	33 Quill Street	Light Fuels	2010-2015
City of Ottawa	275 Coventry Road	Waste Oils and sludges (petroleum based)	2016-Present
Department of National Defence	285 Coventry Rd	Acid Waste – Heavy Metals Other Specified Inorganics Alkaline Wastes – Heavy Metals	2010-2016

Locations of all Ontario regulation 347 waste generators can be found in the Ecolog ERIS report in Appendix A. These records are not considered to represent an environmental concern with respect to the Site.

### TSSA Historic Incidents

Two Historical TSSA incidents were found within 300 m of the subject property. No records were found for the Site. TSSA Historical Incidents are summarized in the Table below:

**Table 4: TSSA Historic Incident Records**

Location	Fuel Type	Incident Description	Date
324 Queen Mary Street	Fuel Oil	Leak of liquid fuel in a multi-unit residential building	12 Nov 2008
153 Queen Mary Street	Gaseous Fuel	Pending Investigation	-

These records are not considered to pose an environmental concern to the site due to the volume of fuel and the separation distance from the incidents to the Site. Locations of the historic TSSA incidents can be found in the Ecolog ERIS report in Appendix A.

### TSSA Incidents

There were no TSSA Incidents on the subject property. One TSSA incident was found within 300 m of the subject property. The incident was opposite 269 Glynn Avenue, a 1 ¼" plastic main gas distribution pipeline was hit during an exaction with a backhoe.

This is not considered to be an environmental concern based on the nature of the incident and the separation distance from the subject property. Locations of the TSSA incidents can be found in the Ecolog ERIS report in Appendix A.

### TSSA Pipeline Incidents

Two TSSA pipeline incidents were found within 300m of the subject property, no were found for on the subject property. The Table below summarizes the TSSA Pipeline Incidents:

**Table 5: TSSA Pipeline Incident Records**

Location	Fuel Type	Incident Description	Date
184 Prince Albert Street	Natural Gas	½" Pipeline hit during excavation – No environmental Impact indicated	27 Mar 2014
308 Columbus Avenue	Natural Gas	½" Pipeline hit during excavation – No environmental impact indicated	23 Oct 2016

These incidents are not considered to pose an environmental concern for the subject property based on the nature of the incident and the separation distance from the subject property. Additionally, in both incidents

there was no mention of environmental impacts at the time of occurrence. Locations of the TSSA pipeline incidents can be found in the Ecolog ERIS report in Appendix A.

### Scott's Manufacturing Directory

Three Scott's Manufacturing Directory records were found within 300m of the subject property. No records were found for the subject property.

**Table 6: Scott's Manufacturing Directory**

Company	Address	Established	Plant Size (ft <sup>2</sup> )/ # Employees	Description
Canadian Postmaster Magazine	281 Queen Mary Street	2005	9 Employees	Periodical Publishers, Labour Organizations
The Quarterly Business Trust	295 Coventry Rd, 3 <sup>rd</sup> floor	2000	5 Employees	Periodical Publishers

These records are not considered to represent an environmental concern to the subject property. Locations of the Scotts's Manufacturing Companies can be found in the Ecolog ERIS report in Appendix A.

### Ontario Spills

Six Ontario spill records were found within 300m of the subject property. No records were found for the subject property. The Table below summarizes the spill records:

**Table 7: Ontario Spill Records**

Location	Contaminant	Incident	Impacts	Date
78 Lilas Private	Ethylene Glycol (Antifreeze)	Radiator fluid to catch basin	Confirmed environmental impact to surface water	19 Mar 2014
271 Queen Mary	Motor Vehicle Operating Fluid	Container leak to land/water	Not Anticipated	23 Apr 2000
156 Prince Albert Street	Gasoline	Vehicle leaking gas to catch basin (Contained)	Surface water pollution - Not Anticipated	12 May 2014
Corner of Quill St & Queen Mary	120L Antifreeze	Pipe/hose leak from bus into catch basin which was pumped and cleaned out	Possible environmental impact to watercourse	06 Jun 2001
324 Queen Mary Street	< 5L Furnace Oil	Furnace oil tank leak to ground	Not anticipated	12 Nov 2008
308 Columbus Ave	Natural Gas	Leak/break in ½" pipe due to human error	Released to Air – No impacts notes	06 Sept 2016

These records are not considered to have resulted in environmental impact to the Site due to the locations being cross/down gradient from the site. The spills at 324 Queen Mary & 271 Queen Mary are located in an inferred up-gradient direction with respect to the Site. However, they are located a significant distance from the Site and the spill records indicate that no environmental impacts were anticipated at the time of the spill. Locations of the spills can be found in the Ecolog ERIS report in Appendix A.

### **Water Well Information System**

Three Water Well records were found within 300 m of the subject property. No records were found on the subject property. Water Well records are summarized in the Table below:

**Table 8: Water Well Information System Records**

Well ID	Completion Material	Depth to Bedrock (m bgs)	Bedrock Type	Well Depth (m bgs)	Well Use	Static Water Level (m bgs)	Clear/ Cloudy	Water Type
1508678	Bedrock	1.524	Shale	39.624	Domestic – Water Supply	2.438	Cloudy	Sulphur
7169093	N/A	N/A	N/A	N/A	N/A	N/A	N/A	N/A
1508659	Bedrock	4.572	Shale	18.288	Domestic – Water Supply	-0.60296	Clear	Sulphur

Locations of the water wells can be found in the Ecolog ERIS report in Appendix A.

#### **3.2.3 MOECC Freedom of Information Request**

In order to identify any previous environmental reports concerning the Site, an MOECC freedom of information (FOI) request was submitted for the Site. At the time of writing there have been no official responses from the MOECC (the requests were submitted on November 2, 2017, and the turn-around-time for MOECC FOI requests is typically one to two months).

Responses not received at the time of this report will be reported under separate cover if relevant information is obtained.

A copy of the MOECC correspondence is provided in Appendix C.

#### **3.2.4 TSSA Information Request**

An FOI request was also submitted to the Technical Standards and Safety Authority (TSSA). Email correspondence from TSSA indicates that they have no current environmental records pertaining to the Site. A copy of the TSSA correspondence is provided in Appendix C.

## 4.0 PHYSICAL SETTING

### 4.1 Aerial Photographs and Satellite Images

Table 9 describes observations about current and historical land use for the Site and surrounding properties that were noted during review of aerial photographs of the area taken between 1928 and 2015, included in Appendix D. Current land uses are included on Figure 3.

**Table 9: Current and Historical Land Use from Aerial Photographs and Satellite Images**

Date	Roll #	Observations
1928	N/A	The Site is vacant, and appears to be used for agricultural land. To the immediate east there is additional vacant/agricultural land, followed by a wooded area. To the west of the Site is a residential subdivision on medium density, followed by the Rideau River. Directly south is vacant land with sparse trees, followed by an active rail line. North of the Site is additional vacant/agricultural land, immediately followed by a road running east-west.
1950	A12501-33	The Site remains relatively unchanged from 1928. To the east remains the agricultural/vacant land, followed by a wooded area. To the west of the Site, residential development has increased relative to 1928. To the South, a road and multiple residential buildings have been constructed. The train track to the south appears to be removed. North of the Site is has vacant/agricultural land, immediately followed by residential buildings and a road. Generally in all areas around the Site, there is an increase in residential buildings.
1956	A15333-96	The Site is now occupied by two residential buildings, considered to be the present-day buildings. All around the Site is low rise residential dwellings. To the Northeast is an open green space, possibly a park. The entire area is significantly built up with residential buildings. Southeast of the Site is a wooded area. The former rail line remains visible but does not appear to have any tracks present.
1965	GeoOttawa	The Site remains relatively unchanged from 1956. The area remains relatively the same with the notable exceptions of increased residential buildings and the wooded lot to the southeast is now developed with a constructed road and buildings. South of the Site a 4 lane highway was added (ON-417) and some commercial buildings.
1976	GeoOttawa	The Site remains relatively unchanged and due to the quality of the photo it is difficult to see any small changes.
1991	GeoOttawa	The Site remains relatively unchanged. The only significant change to the area is increased commercial development in the area to the southwest of the Site.
1999	GeoOttawa	The Site and surrounding area remains relatively unchanged except for directly south of the site which has an increase in commercial buildings.
2005	GeoOttawa	Site and surrounding area remain relatively unchanged
2015	GeoOttawa	Site and surrounding area remain relatively unchanged

Based on the aerial photos there are no past or current areas of environmental concern on the Site.

## **4.2 Topography**

Elevation at the Site ranges from approximately 60-61 m above sea level (m asl). The topography is generally flat with gentle slope toward the Rideau River (see Figure 4).

## **4.3 Hydrology**

The Site occurs within the Lower Rideau and Ottawa River watersheds. The Rideau River is located approximately 900 m southwest of the Site, at its closest point. Site drainage consists primarily of sheet flow to catch basins along Prince Albert Street, with some infiltration interpreted to occur in areas of permeable ground surface.

## **4.4 Geology**

### **4.4.1 Surficial Geology**

Geological maps of the area classify the overburden at the Site as predominantly fine – textured glaciomarine deposits, namely silt and clay with minor sand and gravel. These can be massive to well laminated (OGS, 2017).

McIntosh Perry conducted a geotechnical investigation on the subject property on November 30, 2017. Three boreholes were completed on Site. Surficial geology observed during the geotechnical investigation consisted primarily of a thin layer of topsoil underlain by fill and/or reworked native material consisting of sandy, gravelly silt and silty and sandy clay; underlain by silty clay with some sand and gravel. Construction debris was observed in one borehole, consisting of wood, glass, and bricks. No staining or odours were observed.

### **4.4.2 Bedrock Geology**

Geological maps of the area classify the bedrock under the Site as predominantly shale, limestone, dolostone, or siltstone of the Georgian Bay Formation (OGS, 2017).

## **4.5 Hydrogeology**

The subject property is located within the Lower Rideau and Ottawa River watersheds. On a local and regional scale, groundwater likely flows west towards the Rideau River. The geotechnical investigation completed by McIntosh Perry identifies the presence of groundwater at 3.4 m below existing grade in one of the boreholes.

## **4.6 Fill Materials**

The Site visit, analysis of the aerial photos, and review of geotechnical borehole logs indicate that fill is present at the Site. However, no large amounts of fill were used on or around the Site, and fill material appears to have been imported for fine grading purposes concurrently with site development.



Some fill material (sandy, gravelly silt and silty and sandy clay) and construction debris consisting of wood, glass, and bricks were observed in shallow soils (0.5 to 1.5 m bgs) during the geotechnical investigation. No staining or odours were observed, and this material is not considered to represent a significant environmental concern to the Site.

#### **4.7 Water Bodies and Areas of Natural Significance**

The closest permanent waterbody is the Rideau River (located 900 m southwest of the Site, at closest point).

When completing a Phase One ESA, considerations are made for the following MNRF-maintained areas of natural significance:

- Areas of Natural and Scientific Interest (ANSIs);
- Provincially Significant Wetlands (PSWs); and,
- Wildlife Management Areas (WMAs).

No areas of natural significance were observed within the Study Area.

#### **4.8 Well Records**

McIntosh Perry performed a well record search utilizing the EcoLog ERIS Water Well Information System (WWIS) data (based on MOECC GIS data). Three records were found within the Site boundary, and are summarized in Appendix A.

## 5.0 INTERVIEWS

McIntosh Perry personnel conducted an interview with Barron Meyerhoffer, Director of Planning and Engineering with Ottawa Community Housing, to obtain information about the subject property pertaining to items of actual and/or potential environmental concern. Information collected during this interview was used to corroborate data from other sources, and is presented in Appendix E.

The information obtained from the interview is summarized as follows:

Potential Environmental Concerns	Interview Comments
Accidents/Spills	n/a
Previous Use of Site	Residential
Adjacent Properties	Residential
Fuel Handling/Storage	n/a
Maintenance/Operational Areas	None
Hazardous Materials Storage	None
Salt Storage	None
Fuel Storage Tanks	None
Odours	None
Potable Water	Municipally Serviced
Septic and Wastewater Discharges	Municipally Serviced
Pesticides	Pest management is handled internally, historically third party (Rent a Kill)
Mould	Yes – in basement
Heating and Cooling Systems	Natural gas heating, no cooling
Major Mechanical Equipment	None
Waste Oils, Solvents, Batteries	None
PCBs	None
Asbestos	Duct boots at furnace vent, historically 9 x 9 tiles
Lead Paint	Possibly
ODS	Refrigerators
Electromagnetic Radiation	None
UFFI	None
Mercury	Possibly – old thermostat
Radon Gas	Unknown
Soil and Groundwater Conditions	Generally high water table, no knowledge of environmental conditions
Wells	None
Waste Disposal and Recycling	Curbside pickup
Fill Material	No fill imported in last 15 years
Other	None

Note that statements made by those interviewed were not made categorically and are limited to personal knowledge of, and experience with, the subject property. The significance of environmental concerns that have been identified by other methods was not reduced based on the interview statements.

## 6.0 SITE RECONNAISSANCE

The objectives of the site reconnaissance were as follows:

- To identify potential environmental concerns associated with current and past uses of the Site;
- To identify Potentially Contaminating Activities (PCAs) on, in, or under the Site;
- To identify, as practical, current and past uses, activities, and PCAs in the vicinity of the Site; and
- To identify details of potential contaminant pathways on, in, or under the Site and potential environmental concerns and contaminants of potential concern.

McIntosh Perry had open and ready access to all exterior areas of the Site during the site visit.

### 6.1 General Requirements

McIntosh Perry conducted the Site reconnaissance on November 10, 2017 (from approximately 11:30 to 12:30). Jordan Bowman and Bradley Sutherland of McIntosh Perry inspected all areas of the Site, and observed other properties in the Study Area from publically accessible locations.

#### 6.1.1 *Qualifications of the Assessors*

Field assessment for this report was undertaken by Jordan Bowman, B.Sc. of McIntosh Perry. Jordan has successfully completed numerous Phase One ESAs for various clients in Ontario. Reporting was completed by Jordan Bowman, B.Sc., and Daniel Arnott, P.Eng. Daniel is an Ontario licensed Professional Engineer and a Qualified Person (QP) under O.Reg. 153/04, as amended, and has completed numerous of Phase One and Two ESAs across Ontario.

McIntosh Perry is licensed to practice engineering and geoscience in the Province of Ontario. McIntosh Perry holds Certificates of Authorization with the Professional Engineers of Ontario (PEO) and the Association of Professional Geoscientists of Ontario (APGO) and is a full member of the Consulting Engineers of Ontario (CEO).

#### 6.1.2 *Weather Conditions at Time of Inspection*

Weather conditions at the time of the Site visit were overcast and cold, with light drizzle.

#### 6.1.3 *Property Occupancy/Use Status at Time of Inspection*

The Site is currently used for residential purposes. The duplex structure at 212 Prince Albert St. is currently occupied, while the same structure at 208 Prince Albert St. is vacant and undergoing renovations. Land use in the vicinity is shown on Figure 3.

#### 6.1.4 *Site Photographs*

Photographs of the Site are included in Appendix F. A brief description is included with each photograph, including location and orientation where applicable.

## **6.2 Description of Investigations**

The Phase One component of the current investigation is a preliminary environmental screening that aims to provide a qualitative assessment of the environmental condition of the site based on a review of available information pertaining to the Site, observations made during a Site visit, and information from interviews with people who have knowledge of the Site and its history.

The Phase One portion of the current investigation includes the following components:

- A review of available background information;
- Site reconnaissance; and
- Freedom of information requests (City of Ottawa, Ministry of the Environment and Climate Change (MOECC), and the Technical Standards and Safety Authority (TSSA)).

### **6.2.1 Phase One Property**

The Site is used for residential purposes, and consists of two residential duplex structures, two backyards, and two driveways. The Site is zoned as Residential Fourth Density, per section 161-162 the City of Ottawa Zoning By-law.

### **6.2.2 Phase One Study Area**

The Study Area consists of many residential dwellings, high and low density commercial developments, a park, and a church.

## **6.3 Specific Observations at the Phase One Property**

### **6.3.1 Structures and Other Improvements**

Two similarly built residential duplex structures, and associated fence lines and driveways.

### **6.3.2 Below Ground Structures**

No below ground structures were observed at the Site.

### **6.3.3 Storage Tanks**

Other than a small empty jerry can, no liquid storage tanks were observed on the Site.

### **6.3.4 Hazardous Materials**

No hazardous materials observed at the Site.

### **6.3.5 Potable and Non-Potable Water Sources**

No sources of water (wells or otherwise) were observed at the Site. The properties are municipally serviced.

### **6.3.6 *Underground Service Trenches***

Service trenches for water, sewer, telephone, and/or gas services may be present at the Site. No Site-specific concerns regarding service trenches were identified.

### **6.3.7 *Exit and Entry Points***

All exit and entry points to the Site were inspected. No concerns were identified.

### **6.3.8 *Existing and Former Heating Systems***

Both on-site residential dwellings appear to be heated with natural gas furnaces. Ash clean-out ports were noted in the basement at 208 Prince Albert St., suggesting that wood, coal, and/or oil heating was historically used. While the interior of the duplex at 212 Prince Albert St. was not inspected due to its occupancy, it is assumed that both dwelling were heated by similar means.

### **6.3.9 *Cooling Systems***

No cooling systems were observed at the Site.

### **6.3.10 *Drains, Pits, and Sumps***

Floor drains were observed in the basement of 208 Prince Albert St. No pits or sumps were observed at the Site.

### **6.3.11 *Unidentified Substances***

No unidentified substances were observed at the Site.

### **6.3.12 *Stains and/or Corrosion Near Drains, Pits, and Sumps***

No significant stains and/or corrosion were observed at the Site.

### **6.3.13 *Well Details***

There were no wells observed at the Site. Well records for properties within the Study Area are discussed in previous sections.

### **6.3.14 *Details of Sewage Works***

The Site is municipally serviced.

### **6.3.15 *Ground Surface Details***

Non-developed ground surface at the Site consists of grass and paved driveways. A majority of the ground surface likely promotes infiltration, and any runoff is presumed to discharge to storm sewers along Prince Albert St.

#### *6.3.16 Current and Former Railway Lines*

The site inspection did not indicate any presence of current or former rail lines at the Site or on adjacent properties.

#### *6.3.17 Staining to Soil, Vegetation, or Pavement*

No significant staining was observed at the Site.

#### *6.3.18 Stressed Vegetation*

No stressed vegetation was observed at the Site.

#### *6.3.19 Fill and Debris*

A significant amount of construction debris was observed in the backyard of 208 Prince Albert St., immediately to the south of the residential duplex. This debris consisted mainly of wood paneling, plumbing appurtenances, drywall, and included the small jerry can noted above.

#### *6.3.20 Mould*

Mould-like substances were observed throughout the interior of 208 Prince Albert St.

#### *6.3.21 Potentially Contaminating Activities (PCAs) and Areas of Potential Environmental Concern (APECs)*

No on-site PCAs were identified during McIntosh Perry's site visit on November 10, 2017.

### **6.4 Surrounding Properties**

Surrounding landuse in the vicinity of the Site generally consisted of the following:

- North – residential, community, parkland, commercial (low density)
- East – residential
- South – residential, community, commercial (high density)
- West – residential, community (church)

## 7.0 REVIEW AND EVALUATION OF INFORMATION

The following sections provide a review, and evaluation and an interpretation of the information from the records review, interviews and site reconnaissance. The city directory search is included in Appendix B – Additional Information.

### 7.1 Current and Past Uses of Phase One Property

The following table summarizes the land use history of the subject Site:

**Table 10: Current and Past Uses of the Phase One ESA Property**

Year	Name of Owner	Description of Property Use	Property Use	Other Observations from Aerial Photographs, Fire Insurance Plans, etc.
1928	Not identified	Agricultural	Agricultural	First available air photo (1928), show the site is vacant.
1950 - 1955	Not identified	Agricultural	Agricultural	Aerial photo from 1950 shows the site as vacant
1955 - 1996	Not identified	Residential – 1 tenant	Residential	Aerial photograph from 1956 to 1991 show the site as developed with two residential dwellings.
2001- 2006	Not identified	Not identified	Residential	Aerial photograph from 2005 shows the site as relatively unchanged since 1996.
2011 - Current	Not identified	Residential – 1 tenant	Residential	Aerial photograph from 2015 shows the site as relatively unchanged since 2006 and similar to current conditions.

### 7.2 Potentially Contaminating Activities

No PCAs or APECs were identified at, on, or under the Site.

The following offsite PCAs were identified in the Phase One ESA Study Area:

- 33 Quill Street – Ontario Reg. 347 Waste Generator
- 275 Coventry Road – Ontario Reg. 347 Waste Generator
- 285 Coventry Road – Ontario Reg. 347 Waste Generator
- 324 Queen Mary Street



- TSSA Historical Incident (fuel oil leak)
- <5L of furnace oil to ground
  
- 78 Lilas Private – Ontario Spill record (antifreeze to catch basin)
- 271 Queen Mary – Ontario Spill record (motor vehicle operating fluid to land/water)
- 156 Prince Albert Street – Ontario Spill record (gasoline to catch basin)
- Corner of Quill St. & Queen Mary – Ontario Spill record (120 l of antifreeze to catch basin)
- 308 Columbus Ave. – Ontario Spill record (natural gas leak) (outside of 250 m)

Note: the above listed items are referenced on Figure 5.

Based on the nature of these records, their separation distance from the Site and/or their downgradient or cross-gradient location with respect to the Site, off-site PCAs are not considered to result in APECs at the Site.

### **7.3 Areas of Potential Environmental Concern (APEC)**

No areas of potential environmental concern (APECs) were identified at the Site or in the Phase One ESA Study Area.

### **7.4 Phase One Conceptual Site Model**

The Phase One Conceptual Site Model is based on information presented in the following Figures:

- Figure 2 – shows onsite structures and those on properties immediately surrounding the Site.
- Figure 3 – shows all other buildings and structures in the Phase One ESA study area
- Figure 4 shows drainage features in the local area. There are no significant water bodies in the Phase One ESA study area.
- Figure 3 shows the names of all roads in the Phase One ESA study area.
- Figure 3 shows land use of properties adjacent to the subject property.
- Figure 5 shows areas where potentially contaminating activities (PCAs) have occurred and areas of potential environmental concern (APEC).

There are no areas of natural significance in the Phase One ESA study area.

The potential for underground utilities to affect contaminant distribution and transport is considered to be minimal.

Available topographic, surface drainage and hydrogeological information suggests that the direction of shallow groundwater flow is to the west.

## **8.0 CONCLUSIONS**

No potentially contaminating activities (PCAs) were identified on, in, or under the Phase One ESA property.

Potentially contaminating activities (PCAs) in the Phase One ESA Study Area are as follows:

- 33 Quill Street – Ontario Reg. 347 Waste Generator
- 275 Coventry Road – Ontario Reg. 347 Waste Generator
- 285 Coventry Road – Ontario Reg. 347 Waste Generator
- 324 Queen Mary Street
  - TSSA Historical Incident (fuel oil leak)
  - <5L of furnace oil to ground
- 78 Lilas Private – Ontario Spill record (antifreeze to catch basin)
- 271 Queen Mary – Ontario Spill record (motor vehicle operating fluid to land/water)
- 156 Prince Albert Street – Ontario Spill record (gasoline to catch basin)
- Corner of Quill St. & Queen Mary – Ontario Spill record (120 l of antifreeze to catch basin)
- 308 Columbus Ave. – Ontario Spill record (natural gas leak) (outside of 250 m)

Based on the nature of these records, their separation distance from the Site and/or their downgradient or cross-gradient location with respect to the Site, off-site PCAs are not considered to result in APECs at the Site.

### **8.1 Is a Phase 2 ESA Required?**

A Phase 2 ESA is not required at this time, as no APECs were identified at the Site, and the Site is not being developed to a more sensitive land use.

## **9.0 LIMITATIONS**

This report has been prepared, and the work referred to in this report has been undertaken by, McIntosh Perry Consulting Engineers Ltd. for Ottawa Community Housing Corporation (OCH). It is intended for the sole and exclusive use of OCH. The report may not be relied upon by any other person or entity without the express written consent of McIntosh Perry Consulting Engineers Ltd. (in the form of a Reliance Letter).

Any use which a third party makes of this report, or any reliance on decisions made based on it, without a Reliance Letter are the responsibility of such third parties. McIntosh Perry Consulting Engineers Ltd. accepts no responsibility for damages, if any, suffered by any third party as a result of decisions made or actions based on this report.

Some of the information presented in this report was provided through maps, air photographs, and environmental reports. While attempts were made, whenever possible, to obtain a minimum of two confirmatory sources of information, McIntosh Perry Consulting Engineers Ltd., has, in certain instances, been required to assume that the information provided is accurate.

The conclusions presented represent the best professional judgment of the assessor based on current environmental standards and on the site conditions observed during the site inspection on November 10, 2017. It is also noted that the interior of 212 Prince Albert St. could not be inspected due to its occupancy. External areas of this property were observed from the yard of 208 Prince Albert St. and other publically accessible locations, and the interior of the structure was approximated to be similar to that of 208 Prince Albert St. Due to the nature of the investigation and the limited data available, the assessor cannot warrant against undiscovered environmental liabilities.

Should additional information become available, McIntosh Perry Consulting Engineers Ltd. requests that this information be brought to our attention so that we may re-assess the conclusions presented herein.

We trust that this information is satisfactory for your present requirements. Should you have any questions or require additional information, please do not hesitate to contact the undersigned.

Respectfully submitted,

**McIntosh Perry Consulting Engineers Ltd.**

Jordan Bowman, B.Sc.  
Environmental Scientist

Meghan Coyle, P.Geo.  
Environmental Geoscientist

Daniel J. Arnott, P.Eng.  
Geo-Environmental Engineer



h:\01 project - proposals\2017 jobs\cp\0cp-17-0395 atelier 292 architect\_och prince albert\_208-214 prince albert\phase one esa\09 report\0cp-17-0395\_phase 1 esa\_och\_208-212pralbert\_11.dec.2017.docx

## **10.0 REFERENCES**

Canadian Standards Association (CSA), Z768-01: Phase I Environmental Site Assessment, CSA International, Toronto, 2001 (Updated 2003, Reaffirmed 2012).

EcoLog ERIS, 2017. Site-Specific Search Report Results.

Natural Resources Canada (NRCAN), 2011. Geobase online mapping tool: Hydro Network GIS Data accessed through <<http://geobase.ca/geobase/en/viewer.jsp?group=nhn>>.

Ontario Geologic Survey (OGS), 2017 GIS Data for bedrock and surficial geology stratigraphy.

Ontario Ministry of Environment and Climate Change (MOECC), Ontario Regulation (O.Reg.) 153/04; Records of Site Condition – Part XV.1 of the Act (i.e. The Environmental Protection Act), as amended.

Ontario Geological Survey (OGS), 2017 – Google Earth™ (website: [http://www.mndmf.gov.on.ca/mines/ogs\\_earth\\_e.asp](http://www.mndmf.gov.on.ca/mines/ogs_earth_e.asp)).

# PHASE ONE ENVIRONMENTAL SITE ASSESSMENT 208 AND 212 PRINCE ALBERT STREET, OTTAWA, ON









**FIGURES**





**LEGEND**

-  Site Location
-  Watercourse
-  Local Road
-  Waterbody
-  Major Road
-  Flow Direction

**REFERENCE**

GIS data provided by the Ontario Ministry of Natural Resources and Forestry, 2017.

CLIENT:		OTTAWA COMMUNITY HOUSING CORP.	
PROJECT:		PHASE ONE ESA 208 AND 212 PRINCE ALBERT ST.	
TITLE:		SITE LOCATION	
PROJECT NO: CP-17-0395		FIGURE:	
Date	Nov., 24, 2017	<b>1</b>	
GIS	JD		
Checked By	JB		

**McINTOSH PERRY**  
 115 Walgreen Road, RR3, Carp, ON K0A1L0  
 Tel: 613-836-2184 Fax: 613-836-3742  
 www.mcintoshperry.com



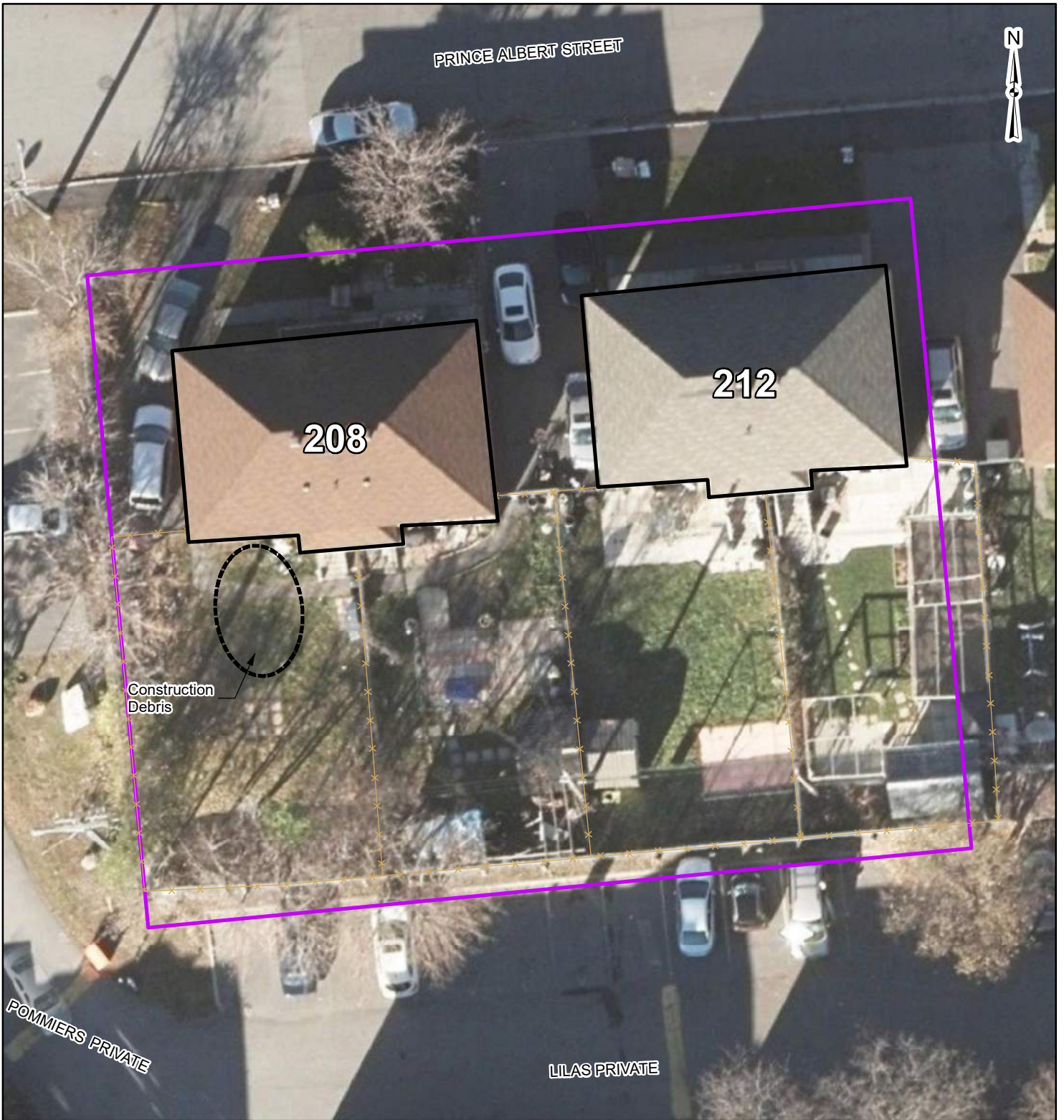

**LEGEND**

- Site Boundary
- Building
- Fenceline

**REFERENCE**

GIS data provided by the Ontario Ministry of Natural Resources and Forestry, 2017.

CLIENT: OTTAWA COMMUNITY HOUSING CORP.

PROJECT: PHASE ONE ESA  
208 AND 212 PRINCE ALBERT ST.

TITLE: SITE LAYOUT

<b>McINTOSH PERRY</b>		PROJECT NO: CP-17-0395	FIGURE:
115 Walgreen Road, RR3, Carp, ON K0A1L0 Tel: 613-836-2184 Fax: 613-836-3742 www.mcintoshperry.com		Date: Nov., 24, 2017	<b>2</b>
		GIS: JD	
		Checked By: JB	



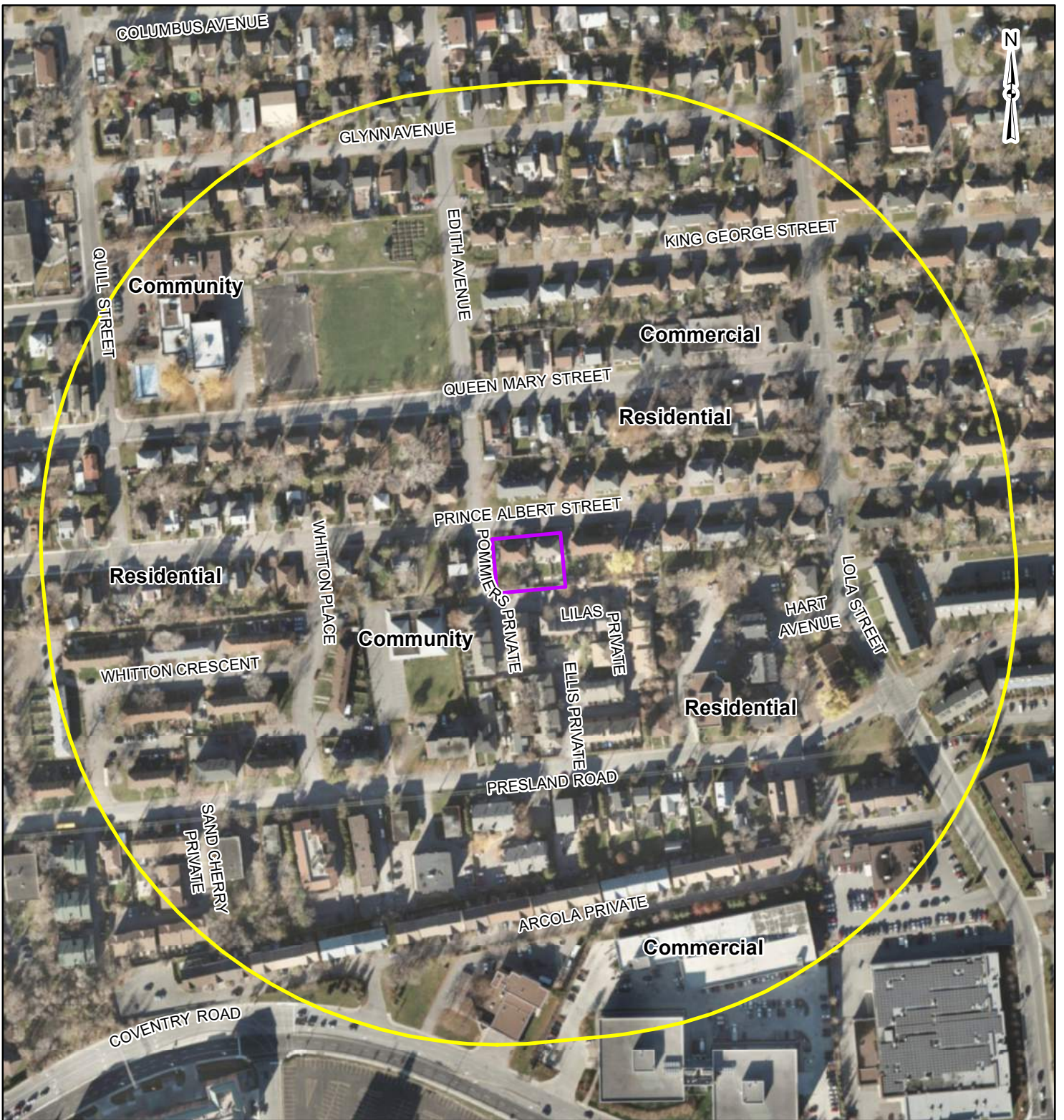

**LEGEND**

- Site Boundary
- 250m Buffer

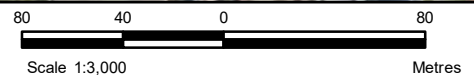

**REFERENCE**

GIS data provided by the Ontario Ministry of Natural Resources and Forestry, 2017.

CLIENT:		<b>OTTAWA COMMUNITY HOUSING CORP.</b>	
PROJECT:		<b>PHASE ONE ESA 208 AND 212 PRINCE ALBERT ST.</b>	
TITLE:		<b>SURROUNDING LAND USE</b>	
PROJECT NO: CP-17-0395		FIGURE:	
Date	Nov., 24, 2017	<b>3</b>	
GIS	JD		
Checked By	JB		

**McINTOSH PERRY**  
 115 Walgreen Road, RR3, Carp, ON K0A1L0  
 Tel: 613-836-2184 Fax: 613-836-3742  
 www.mcintoshperry.com

H:\011 Project - Proposals\2017\_Jobs\CP-17-0395 Atteiler\_202 Architect\_OCH Prince Albert\_208-214 Prince Albert\Phase One ESA\05 GIS\mxd\CP-17-0395\_03\_SurroundingLandUse208-212PrinceAlbert.mxd



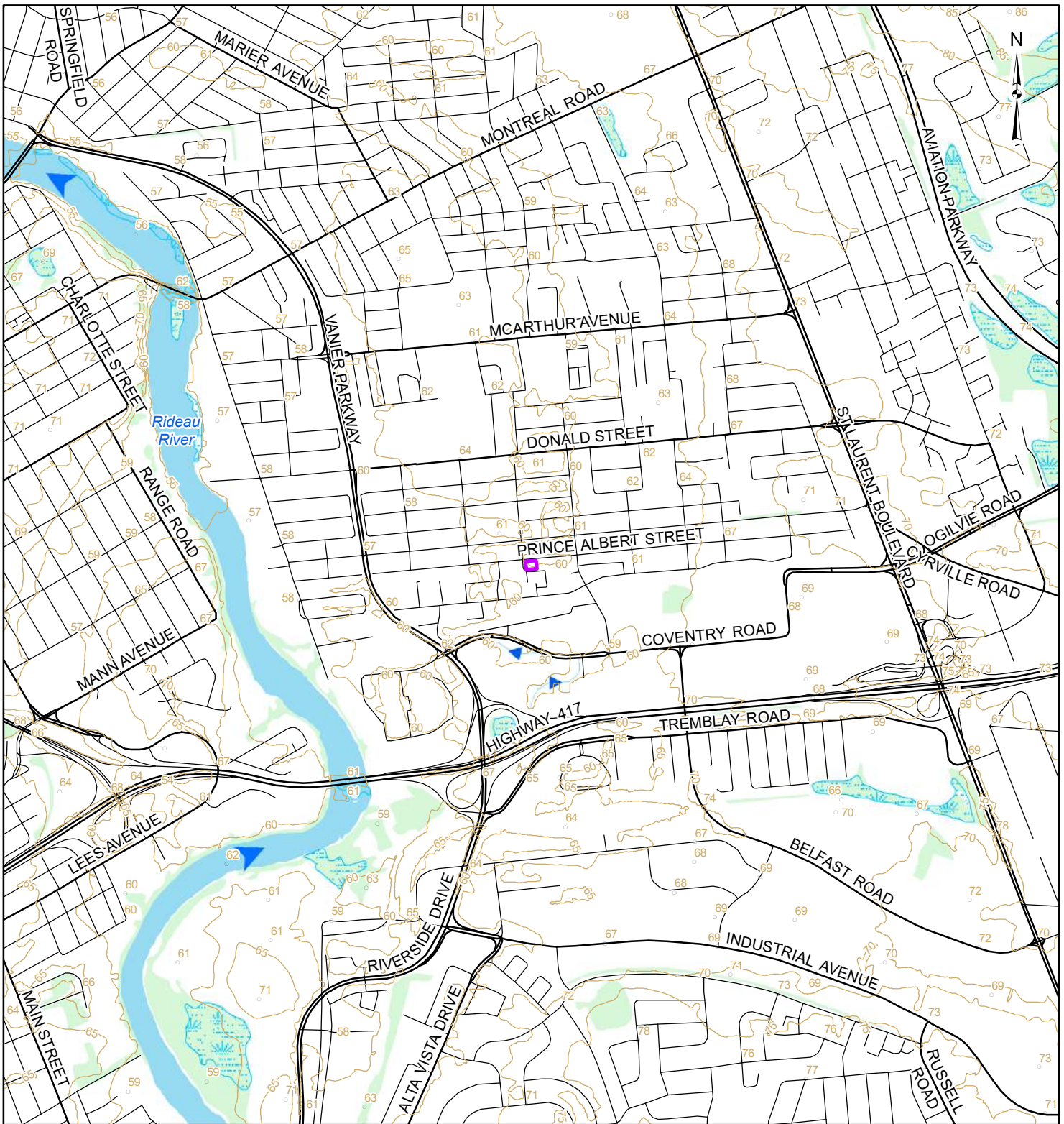

**LEGEND**

- Site Boundary
- ▶ Watercourse
- Spot Height (masl)
- Waterbody
- Contour (masl)
- Unevaluated Wetland
- Local Road
- Wooded Area
- Major Road

**REFERENCE**

GIS data provided by the Ontario Ministry of Natural Resources and Forestry, 2017.



CLIENT:		<b>OTTAWA COMMUNITY HOUSING CORP.</b>	
PROJECT:		<b>PHASE ONE ESA 208 AND 212 PRINCE ALBERT ST.</b>	
TITLE:		<b>DRAINAGE AND TOPOGRAPHY</b>	
PROJECT NO: CP-17-0395		FIGURE:	
Date	Nov., 24, 2017	<b>4</b>	
GIS	JD		
Checked By	JB		

**McINTOSH PERRY**  
 115 Walgreen Road, RR3, Carp, ON K0A1L0  
 Tel: 613-836-2184 Fax: 613-836-3742  
 www.mcintoshperry.com



H:\01 Project - Proposals\2017-0395 A\05 Prince Albert\Phase One ESA\05 GIS\mxd\OCP-17-0395\_05\_PCAs\208-212PrinceAlbert.mxd

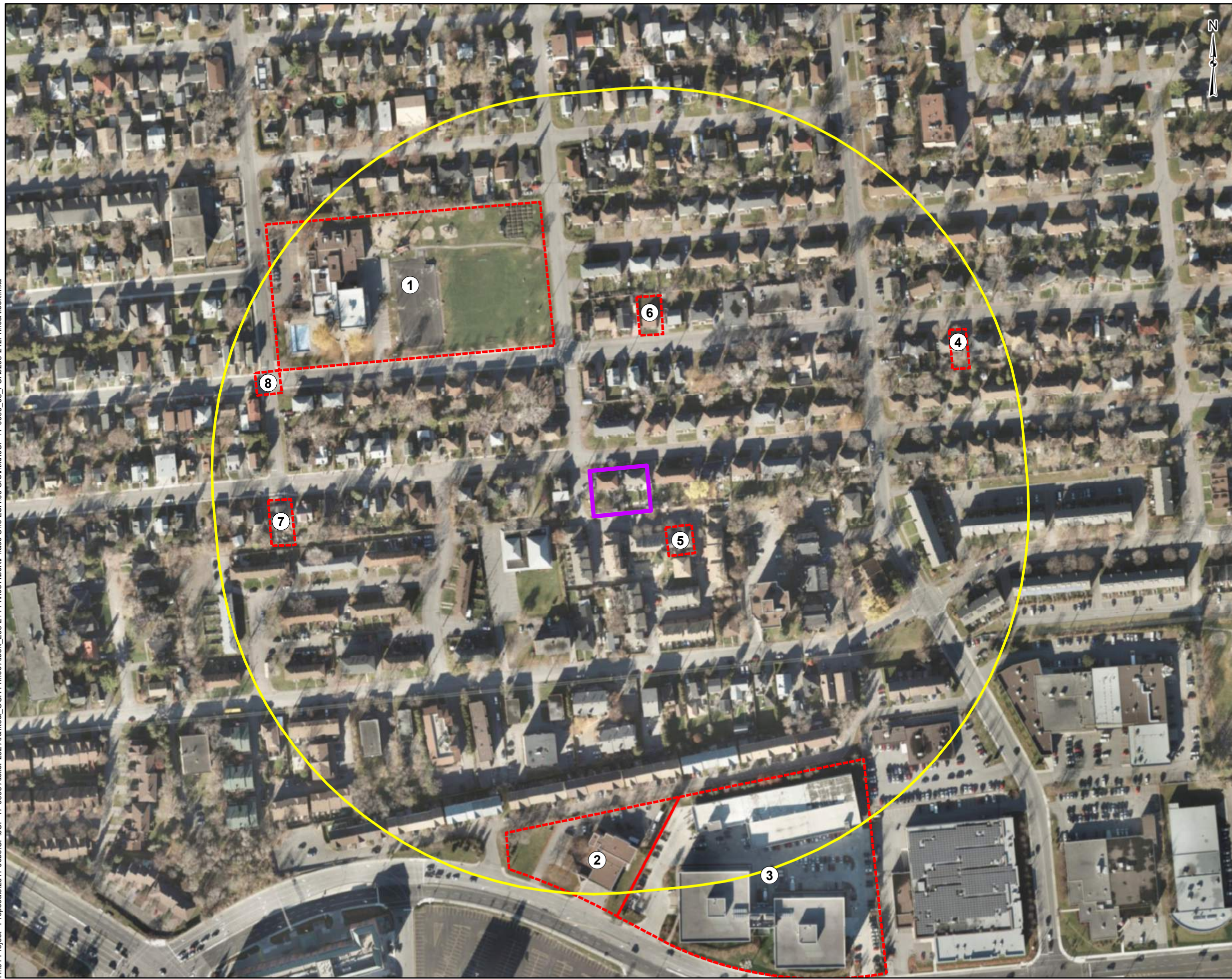

LEGEND

- Site Boundary
- 250m Buffer
- PCA

- 33 Quill St.  
**1**  
PCA  
- Ontario Reg. 347 Waste Generator (See table 3 for details)
- 275 Coventry Rd.  
**2**  
PCA  
- Ontario Reg. 347 Waste Generator (see table 3 for details)
- 285 Coventry Rd.  
**3**  
PCA  
- Ontario Reg. 347 Waste Generator (see table 3 for details)
- 324 Queen Mary St.  
**4**  
PCA  
- Historical TSSA incident  
- Ontario Spill Record (Less than 5L furnace oil to ground)
- 78 Lilas Private  
**5**  
PCA  
- Ontario Spill Record (antifreeze to catch basin)
- 271 Queen Mary St.  
**6**  
PCA - Ontario Spill Record (motor vehicle operating fluid to land/water)
- 156 Prince Albert St.  
**7**  
PCA - Ontario Spill Record (gasoline to catch basin)
- Corner of Quill St. and Queen Mary St.  
**8**  
PCA - Ontario Spill Record (120L antifreeze to catch basin)

REFERENCE

GIS data provided by the Ontario Ministry of Natural Resources and Forestry, 2017.

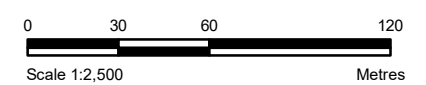

CLIENT: <b>OTTAWA COMMUNITY HOUSING CORP.</b>		
PROJECT: <b>PHASE ONE ESA 208 AND 212 PRINCE ALBERT ST.</b>		
TITLE: <b>POTENTIALLY CONTAMINATING ACTIVITIES</b>		
<p style="font-size: small;">115 Walgreen Road, RR3, Carp, ON K0A1L0 Tel: 613-836-2184 Fax: 613-836-3742 www.mcintoshperry.com</p>	PROJECT NO: CP-17-0395	FIGURE:
	Date	Nov., 24, 2017
	GIS	JD
	Checked By	JB
		5



# PHASE ONE ENVIRONMENTAL SITE ASSESSMENT 208 AND 212 PRINCE ALBERT STREET, OTTAWA, ON



## APPENDIX A – ECOLOG ERIS REPORT

McINTOSH PERRY

**ERIS**  
ENVIRONMENTAL RISK INFORMATION SERVICES



# DATABASE REPORT

**Project Property:** *Phase 1 ESA  
208 Prince Albert St  
Ottawa ON K1K1Z7  
CP-17-0395*

**Project No:** *CP-17-0395*

**Report Type:** *Quote - Custom-Build Your Own Report*

**Order No:** *20171101012*

**Requested by:** *Mcintosh Perry Consulting Engineers Ltd.*

**Date Completed:** *November 17, 2017*

**Environmental Risk  
Information Services**  
A division of Glacier Media Inc.  
P: 1.866.517.5204  
E: [info@erisinfo.com](mailto:info@erisinfo.com)

**[www.erisinfo.com](http://www.erisinfo.com)**

# Table of Contents

Table of Contents.....	2
Executive Summary.....	3
Executive Summary: Report Summary.....	4
Executive Summary: Site Report Summary - Project Property.....	6
Executive Summary: Site Report Summary - Surrounding Properties.....	7
Executive Summary: Summary By Data Source.....	10
Map.....	15
Aerial.....	16
Topographic Map.....	17
Detail Report.....	18
Unplottable Summary.....	43
Unplottable Report.....	45
Appendix: Database Descriptions.....	507
Definitions.....	515

## **Notice: IMPORTANT LIMITATIONS and YOUR LIABILITY**

**Reliance on information in Report:** This report DOES NOT replace a full Phase I Environmental Site Assessment but is solely intended to be used as a database review of environmental records.

**License for use of information in Report:** No page of this report can be used without this cover page, this notice and the project property identifier. The information in Report(s) may not be modified or re-sold.

**Your Liability for misuse:** Using this Service and/or its reports in a manner contrary to this Notice or your agreement will be in breach of copyright and contract and ERIS may obtain damages for such mis-use, including damages caused to third parties, and gives ERIS the right to terminate your account, rescind your license to any previous reports and to bar you from future use of the Service.

**No warranty of Accuracy or Liability for ERIS:** The information contained in this report has been produced by ERIS Information Limited Partnership ("ERIS") using various sources of information, including information provided by Federal and Provincial government departments. The report applies only to the address and up to the date specified on the cover of this report, and any alterations or deviation from this description will require a new report. This report and the data contained herein does not purport to be and does not constitute a guarantee of the accuracy of the information contained herein and does not constitute a legal opinion nor medical advice. Although ERIS has endeavored to present you with information that is accurate, ERIS disclaims, any and all liability for any errors, omissions, or inaccuracies in such information and data, whether attributable to inadvertence, negligence or otherwise, and for any consequences arising therefrom. Liability on the part of ERIS is limited to the monetary value paid for this report.

**Trademark and Copyright:** You may not use the ERIS trademarks or attribute any work to ERIS other than as outlined above. This Service and Report(s) are protected by copyright owned by ERIS Information Limited Partnership. Copyright in data used in the Service or Report(s) (the "Data") is owned by ERIS or its licensors. The Service, Report(s) and Data may not be copied or reproduced in whole or in any substantial part without prior written consent of ERIS.

# Executive Summary

## Property Information:

**Project Property:** Phase 1 ESA  
208 Prince Albert St Ottawa ON K1K1Z7

**Project No:** CP-17-0395

## **Coordinates:**

**Latitude:** 45.424293  
**Longitude:** -75.654414  
**UTM Northing:** 5,030,294.06  
**UTM Easting:** 448,804.26  
**UTM Zone:** UTM Zone 18T

**Elevation:** 200 FT  
60.88 M

## Order Information:

**Order No:** 20171101012  
**Date Requested:** November 1, 2017  
**Requested by:** Mcintosh Perry Consulting Engineers Ltd.  
**Report Type:** Quote - Custom-Build Your Own Report

## Historical/Products:

**Aerial Photographs** National Collection - Digital (PDF)  
**City Directory Search** Subject Site plus 10 Adjacent Properties  
**Insurance Products** Fire Insurance Maps/Inspection Reports/Site Specific Plans



## Executive Summary: Report Summary

<i>Database</i>	<i>Name</i>	<i>Searched</i>	<i>Project Property</i>	<i>Within 0.30 km</i>	<i>Total</i>
AAGR	<i>Abandoned Aggregate Inventory</i>	Y	0	0	0
AGR	<i>Aggregate Inventory</i>	Y	0	0	0
AMIS	<i>Abandoned Mine Information System</i>	Y	0	0	0
ANDR	<i>Anderson's Waste Disposal Sites</i>	Y	0	0	0
AUWR	<i>Automobile Wrecking &amp; Supplies</i>	Y	0	0	0
BORE	<i>Borehole</i>	Y	0	12	12
CA	<i>Certificates of Approval</i>	Y	0	2	2
CFOT	<i>Commercial Fuel Oil Tanks</i>	Y	0	0	0
CHEM	<i>Chemical Register</i>	Y	0	0	0
CNG	<i>Compressed Natural Gas Stations</i>	Y	0	0	0
COAL	<i>Inventory of Coal Gasification Plants and Coal Tar Sites</i>	Y	0	0	0
CONV	<i>Compliance and Convictions</i>	Y	0	0	0
CPU	<i>Certificates of Property Use</i>	Y	0	0	0
DRL	<i>Drill Hole Database</i>	Y	0	0	0
EASR	<i>Environmental Activity and Sector Registry</i>	Y	0	0	0
EBR	<i>Environmental Registry</i>	Y	0	0	0
ECA	<i>Environmental Compliance Approval</i>	Y	0	1	1
EEM	<i>Environmental Effects Monitoring</i>	Y	0	0	0
EHS	<i>ERIS Historical Searches</i>	Y	0	11	11
EIIS	<i>Environmental Issues Inventory System</i>	Y	0	0	0
EMHE	<i>Emergency Management Historical Event</i>	Y	0	0	0
EXP	<i>List of TSSA Expired Facilities</i>	Y	0	0	0
FCON	<i>Federal Convictions</i>	Y	0	0	0
FCS	<i>Contaminated Sites on Federal Land</i>	Y	0	0	0
FOFT	<i>Fisheries &amp; Oceans Fuel Tanks</i>	Y	0	0	0
FST	<i>Fuel Storage Tank</i>	Y	0	0	0
FSTH	<i>Fuel Storage Tank - Historic</i>	Y	0	0	0
GEN	<i>Ontario Regulation 347 Waste Generators Summary</i>	Y	0	15	15
GHG	<i>Greenhouse Gas Emissions from Large Facilities</i>	Y	0	0	0
HINC	<i>TSSA Historic Incidents</i>	Y	0	2	2
IAFT	<i>Indian &amp; Northern Affairs Fuel Tanks</i>	Y	0	0	0
INC	<i>TSSA Incidents</i>	Y	0	1	1
LIMO	<i>Landfill Inventory Management Ontario</i>	Y	0	0	0
MINE	<i>Canadian Mine Locations</i>	Y	0	0	0
MNR	<i>Mineral Occurrences</i>	Y	0	0	0
NATE	<i>National Analysis of Trends in Emergencies System (NATES)</i>	Y	0	0	0

<i>Database</i>	<i>Name</i>	<i>Searched</i>	<i>Project Property</i>	<i>Within 0.30 km</i>	<i>Total</i>
NCPL	<i>Non-Compliance Reports</i>	Y	0	0	0
NDFT	<i>National Defense &amp; Canadian Forces Fuel Tanks</i>	Y	0	0	0
NDSP	<i>National Defense &amp; Canadian Forces Spills</i>	Y	0	0	0
NDWD	<i>National Defence &amp; Canadian Forces Waste Disposal Sites</i>	Y	0	0	0
NEBI	<i>National Energy Board Pipeline Incidents</i>	Y	0	0	0
NEBW	<i>National Energy Board Wells</i>	Y	0	0	0
NEES	<i>National Environmental Emergencies System (NEES)</i>	Y	0	0	0
NPCB	<i>National PCB Inventory</i>	Y	0	0	0
NPRI	<i>National Pollutant Release Inventory</i>	Y	0	0	0
OGW	<i>Oil and Gas Wells</i>	Y	0	0	0
OOGW	<i>Ontario Oil and Gas Wells</i>	Y	0	0	0
OPCB	<i>Inventory of PCB Storage Sites</i>	Y	0	0	0
ORD	<i>Orders</i>	Y	0	0	0
PAP	<i>Canadian Pulp and Paper</i>	Y	0	0	0
PCFT	<i>Parks Canada Fuel Storage Tanks</i>	Y	0	0	0
PES	<i>Pesticide Register</i>	Y	0	0	0
PINC	<i>TSSA Pipeline Incidents</i>	Y	0	2	2
PRT	<i>Private and Retail Fuel Storage Tanks</i>	Y	0	0	0
PTTW	<i>Permit to Take Water</i>	Y	0	0	0
REC	<i>Ontario Regulation 347 Waste Receivers Summary</i>	Y	0	0	0
RSC	<i>Record of Site Condition</i>	Y	0	0	0
RST	<i>Retail Fuel Storage Tanks</i>	Y	0	0	0
SCT	<i>Scott's Manufacturing Directory</i>	Y	0	3	3
SPL	<i>Ontario Spills</i>	Y	0	6	6
SRDS	<i>Wastewater Discharger Registration Database</i>	Y	0	0	0
TANK	<i>Anderson's Storage Tanks</i>	Y	0	0	0
TCFT	<i>Transport Canada Fuel Storage Tanks</i>	Y	0	0	0
VAR	<i>TSSA Variances for Abandonment of Underground Storage Tanks</i>	Y	0	0	0
WDS	<i>Waste Disposal Sites - MOE CA Inventory</i>	Y	0	0	0
WDSH	<i>Waste Disposal Sites - MOE 1991 Historical Approval Inventory</i>	Y	0	0	0
WWIS	<i>Water Well Information System</i>	Y	0	3	3
<b>Total:</b>			0	58	58

## Executive Summary: Site Report Summary - Project Property

<i>Map Key</i>	<i>DB</i>	<i>Company/Site Name</i>	<i>Address</i>	<i>Dir/Dist (m)</i>	<i>Elev diff (m)</i>	<i>Page Number</i>
--------------------	-----------	--------------------------	----------------	---------------------	--------------------------	------------------------

No records found in the selected databases for the project property.

## Executive Summary: Site Report Summary - Surrounding Properties

<i>Map Key</i>	<i>DB</i>	<i>Company/Site Name</i>	<i>Address</i>	<i>Dir/Dist (m)</i>	<i>Elev Diff (m)</i>	<i>Page Number</i>
<a href="#">1</a>	SPL		78 Lilas Private Ottawa ON	SSE/66.5	0.00	<a href="#">18</a>
<a href="#">2</a>	EHS		2 Pommiers Pvt Ottawa ON K1K4G8	SSE/84.6	0.00	<a href="#">18</a>
<a href="#">3</a>	BORE		ON	NW/96.9	1.08	<a href="#">18</a>
<a href="#">3</a>	WWIS		ON	NW/96.9	1.08	<a href="#">19</a>
<a href="#">4</a>	PINC		184 PRINCE ALBERT ST, OTTAWA ON	WSW/102.9	0.00	<a href="#">21</a>
<a href="#">5</a>	SPL	PRIVATE OWNER	C/B AT 271 QUEEN MARY MOTOR VEHICLE (OPERATING FLUID) OTTAWA CITY ON K1K 1X1	N/107.0	1.00	<a href="#">21</a>
<a href="#">6</a>	SCT	Canadian Postmaster Magazine	281 Queen Mary St Ottawa ON K1K 1X1	NE/132.8	1.00	<a href="#">22</a>
<a href="#">6</a>	SCT	Cdn Postmasters/Assts Assn	281 Queen Mary St Ottawa ON K1K 1X1	NE/132.8	1.00	<a href="#">22</a>
<a href="#">7</a>	EHS		283-293 Queen Mary Street Ottawa ON K1K 1X1	NE/153.8	1.00	<a href="#">22</a>
<a href="#">8</a>	BORE		ON	SSW/161.0	-1.00	<a href="#">22</a>
<a href="#">9</a>	EHS		284 Presland Rd Ottawa ON K1K2B8	SSE/164.6	0.00	<a href="#">23</a>
<a href="#">10</a>	EHS		33 Quill Street Ottawa ON K1K 4E7	NW/169.5	-0.08	<a href="#">23</a>
<a href="#">11</a>	GEN	City of Ottawa	33 Quill Street Ottawa ON K1K 4E7	NW/184.6	1.00	<a href="#">23</a>
<a href="#">11</a>	GEN	City of Ottawa	33 Quill Street Ottawa ON K1K 4E7	NW/184.6	1.00	<a href="#">23</a>
<a href="#">11</a>	GEN	City of Ottawa	33 Quill Street Ottawa ON K1K 4E7	NW/184.6	1.00	<a href="#">24</a>
<a href="#">12</a>	GEN	City of Ottawa	33 Quill Street Ottawa ON	NW/186.0	1.00	<a href="#">24</a>
<a href="#">12</a>	GEN	City of Ottawa	33 Quill Street Ottawa ON K1K 4E7	NW/186.0	1.00	<a href="#">24</a>
<a href="#">12</a>	GEN	City of Ottawa	33 Quill Street Ottawa ON K1K 4E7	NW/186.0	1.00	<a href="#">25</a>
<a href="#">13</a>	WWIS		ON	WNW/188.8	0.01	<a href="#">25</a>
<a href="#">14</a>	BORE		ON	W/204.8	-1.00	<a href="#">26</a>
<a href="#">15</a>	EHS		225 Presland Rd. Ottawa ON K1K 2B7	SW/212.2	-1.00	<a href="#">26</a>
<a href="#">16</a>	BORE		ON	SW/215.9	-1.00	<a href="#">26</a>
<a href="#">17</a>	SPL		156 Prince Albert Street Ottawa ON K1K 2A1	W/224.8	-0.99	<a href="#">27</a>

<b>Map Key</b>	<b>DB</b>	<b>Company/Site Name</b>	<b>Address</b>	<b>Dir/Dist (m)</b>	<b>Elev Diff (m)</b>	<b>Page Number</b>
<a href="#">18</a>	CA	R.M. OF OTTAWA-CARLETON	PRINCE ALBERT ST./QUILL ST. OTTAWA CITY ON	W/226.5	-0.97	<a href="#">27</a>
<a href="#">19</a>	EHS		Glynn Ave Ottawa ON	N/234.1	0.00	<a href="#">27</a>
<a href="#">20</a>	BORE		ON	WSW/238.9	-1.00	<a href="#">27</a>
<a href="#">20</a>	WWIS		ON	WSW/238.9	-1.00	<a href="#">28</a>
<a href="#">21</a>	SPL	O.C. TRANSP	CORNER OF QUILL ST AND QUEEN MARY ST MOTOR VEHICLE (OPERATING FLUID) OTTAWA CITY ON	WNW/240.8	-1.00	<a href="#">30</a>
<a href="#">22</a>	HINC		324 QUEEN MARY STREET OTTAWA ON K1K 1W9	ENE/242.1	2.00	<a href="#">30</a>
<a href="#">22</a>	SPL	Section 21(1)(f)	324 Queen Mary Street Ottawa ON K1K 1W9	ENE/242.1	2.00	<a href="#">31</a>
<a href="#">23</a>	BORE		ON	S/243.6	0.03	<a href="#">31</a>
<a href="#">24</a>	BORE		ON	S/243.7	-1.00	<a href="#">32</a>
<a href="#">25</a>	INC		OPP 269 GLYNN AVENUE, OTTAWA ON K1K 1S2	NNW/254.1	1.00	<a href="#">32</a>
<a href="#">26</a>	ECA	City of Ottawa	275 Coventry Rd Ottawa ON K1K 3X6	S/254.9	-1.00	<a href="#">33</a>
<a href="#">26</a>	GEN	City of Ottawa	275 Coventry Road Ottawa ON K1K 3X6	S/254.9	-1.00	<a href="#">33</a>
<a href="#">26</a>	GEN	City of Ottawa Parks, Bldg & Grounds Ops & Mtce Branch	275 Coventry Road Ottawa ON K1K 3X6	S/254.9	-1.00	<a href="#">34</a>
<a href="#">27</a>	BORE		ON	S/257.1	-1.00	<a href="#">34</a>
<a href="#">28</a>	BORE		ON	S/259.3	-0.69	<a href="#">34</a>
<a href="#">29</a>	CA	City of Ottawa	275 Coventry Rd Ottawa ON K1K 3X6	S/261.0	-1.00	<a href="#">35</a>
<a href="#">30</a>	HINC		153 QUEEN MARY STREET OTTAWA ON K1K 1X4	WNW/265.0	-1.01	<a href="#">35</a>
<a href="#">31</a>	BORE		ON	S/265.6	-1.03	<a href="#">35</a>
<a href="#">32</a>	EHS		285 to 295 Coventry Road Ottawa ON K1K 4M7	SSE/269.1	0.00	<a href="#">36</a>
<a href="#">33</a>	EHS		King George and Quill Street Ottawa ON	WNW/271.0	0.03	<a href="#">36</a>
<a href="#">34</a>	BORE		ON	S/273.0	-1.03	<a href="#">36</a>
<a href="#">35</a>	EHS		214 Presland Rd Ottawa ON K1K2B8	SW/277.3	-0.98	<a href="#">37</a>
<a href="#">36</a>	EHS		1150 Lola Ave Ottawa ON K1K 3W9	SE/278.2	1.24	<a href="#">37</a>
<a href="#">36</a>	EHS		1150 Lola Street Ottawa ON K1K 3W9	SE/278.2	1.24	<a href="#">37</a>
<a href="#">37</a>	GEN	DND	285 Coventry Rd Ottawa ON K1A 0K2	SSE/281.0	0.00	<a href="#">38</a>
<a href="#">37</a>	GEN	DND	285 Coventry Rd Ottawa ON K1A 0K2	SSE/281.0	0.00	<a href="#">38</a>

<i>Map Key</i>	<i>DB</i>	<i>Company/Site Name</i>	<i>Address</i>	<i>Dir/Dist (m)</i>	<i>Elev Diff (m)</i>	<i>Page Number</i>
<a href="#">37</a>	GEN	DND	285 Coventry Rd Ottawa ON K1A 0K2	SSE/281.0	0.00	<a href="#">38</a>
<a href="#">37</a>	GEN	DND	285 Coventry Rd Ottawa ON	SSE/281.0	0.00	<a href="#">39</a>
<a href="#">37</a>	GEN	DND	285 Coventry Rd Ottawa ON K1A 0K2	SSE/281.0	0.00	<a href="#">39</a>
<a href="#">37</a>	GEN	DND	285 Coventry Rd Ottawa ON K1A 0K2	SSE/281.0	0.00	<a href="#">39</a>
<a href="#">37</a>	GEN	DND	285 Coventry Rd Ottawa ON K1A 0K2	SSE/281.0	0.00	<a href="#">40</a>
<a href="#">37</a>	SCT	The Quarterly Business Trust	295 Coventry Rd Floor 3 Ottawa ON K1K 4M7	SSE/281.0	0.00	<a href="#">40</a>
<a href="#">38</a>	BORE		ON	S/286.7	-1.09	<a href="#">40</a>
<a href="#">39</a>	PINC		308 COLUMBUS AVENUE, OTTAWA ON	NNE/297.8	0.00	<a href="#">41</a>
<a href="#">39</a>	SPL		308 Columbus Avenue Ottawa ON	NNE/297.8	0.00	<a href="#">41</a>

# Executive Summary: Summary By Data Source

## **BORE - Borehole**

A search of the BORE database, dated 1875-Jul 2014 has found that there are 12 BORE site(s) within approximately 0.30 kilometers of the project property.

<b><u>Equal/Higher Elevation</u></b>	<b><u>Address</u></b>	<b><u>Direction</u></b>	<b><u>Distance (m)</u></b>	<b><u>Map Key</u></b>
	ON	NW	96.92	<a href="#"><u>3</u></a>
	ON	S	243.62	<a href="#"><u>23</u></a>

<b><u>Lower Elevation</u></b>	<b><u>Address</u></b>	<b><u>Direction</u></b>	<b><u>Distance (m)</u></b>	<b><u>Map Key</u></b>
	ON	SSW	161.00	<a href="#"><u>8</u></a>
	ON	W	204.75	<a href="#"><u>14</u></a>
	ON	SW	215.92	<a href="#"><u>16</u></a>
	ON	WSW	238.88	<a href="#"><u>20</u></a>
	ON	S	243.72	<a href="#"><u>24</u></a>
	ON	S	257.13	<a href="#"><u>27</u></a>
	ON	S	259.33	<a href="#"><u>28</u></a>
	ON	S	265.61	<a href="#"><u>31</u></a>
	ON	S	273.01	<a href="#"><u>34</u></a>
	ON	S	286.69	<a href="#"><u>38</u></a>

## **CA - Certificates of Approval**

A search of the CA database, dated 1985-Oct 30, 2011\* has found that there are 2 CA site(s) within approximately 0.30 kilometers of the project property.

<b><u>Lower Elevation</u></b>	<b><u>Address</u></b>	<b><u>Direction</u></b>	<b><u>Distance (m)</u></b>	<b><u>Map Key</u></b>
R.M. OF OTTAWA-CARLETON	PRINCE ALBERT ST./QUILL ST. OTTAWA CITY ON	W	226.46	<a href="#"><u>18</u></a>
City of Ottawa	275 Coventry Rd Ottawa ON K1K 3X6	S	261.04	<a href="#"><u>29</u></a>

## **ECA - Environmental Compliance Approval**

A search of the ECA database, dated Oct 2011-Oct 2017 has found that there are 1 ECA site(s) within approximately 0.30 kilometers of the project property.

<b><u>Lower Elevation</u></b>	<b><u>Address</u></b>	<b><u>Direction</u></b>	<b><u>Distance (m)</u></b>	<b><u>Map Key</u></b>
City of Ottawa	275 Coventry Rd Ottawa ON K1K 3X6	S	254.95	<a href="#"><u>26</u></a>

## **EHS - ERIS Historical Searches**

A search of the EHS database, dated 1999-Aug 2016 has found that there are 11 EHS site(s) within approximately 0.30 kilometers of the project property.

<b><u>Equal/Higher Elevation</u></b>	<b><u>Address</u></b>	<b><u>Direction</u></b>	<b><u>Distance (m)</u></b>	<b><u>Map Key</u></b>
	2 Pommiers Pvt Ottawa ON K1K4G8	SSE	84.55	<a href="#"><u>2</u></a>
	283-293 Queen Mary Street Ottawa ON K1K 1X1	NE	153.85	<a href="#"><u>7</u></a>
	284 Presland Rd Ottawa ON K1K2B8	SSE	164.60	<a href="#"><u>9</u></a>
	Glynn Ave Ottawa ON	N	234.12	<a href="#"><u>19</u></a>
	285 to 295 Coventry Road Ottawa ON K1K 4M7	SSE	269.13	<a href="#"><u>32</u></a>
	King George and Quill Street Ottawa ON	WNW	271.01	<a href="#"><u>33</u></a>
	1150 Lola Ave Ottawa ON K1K 3W9	SE	278.25	<a href="#"><u>36</u></a>
	1150 Lola Street Ottawa ON K1K 3W9	SE	278.25	<a href="#"><u>36</u></a>

<b><u>Lower Elevation</u></b>	<b><u>Address</u></b>	<b><u>Direction</u></b>	<b><u>Distance (m)</u></b>	<b><u>Map Key</u></b>
	33 Quill Street Ottawa ON K1K 4E7	NW	169.47	<a href="#"><u>10</u></a>
	225 Presland Rd. Ottawa ON K1K 2B7	SW	212.16	<a href="#"><u>15</u></a>
	214 Presland Rd Ottawa ON K1K2B8	SW	277.32	<a href="#"><u>35</u></a>

## **GEN - Ontario Regulation 347 Waste Generators Summary**

A search of the GEN database, dated 1986-Jun 2017 has found that there are 15 GEN site(s) within approximately 0.30 kilometers of the project property.

<b><u>Equal/Higher Elevation</u></b>	<b><u>Address</u></b>	<b><u>Direction</u></b>	<b><u>Distance (m)</u></b>	<b><u>Map Key</u></b>
City of Ottawa	33 Quill Street Ottawa ON K1K 4E7	NW	184.58	<a href="#"><u>11</u></a>



<u>Equal/Higher Elevation</u>	<u>Address</u>	<u>Direction</u>	<u>Distance (m)</u>	<u>Map Key</u>
City of Ottawa	33 Quill Street Ottawa ON K1K 4E7	NW	184.58	<a href="#">11</a>
City of Ottawa	33 Quill Street Ottawa ON K1K 4E7	NW	184.58	<a href="#">11</a>
City of Ottawa	33 Quill Street Ottawa ON	NW	185.99	<a href="#">12</a>
City of Ottawa	33 Quill Street Ottawa ON K1K 4E7	NW	185.99	<a href="#">12</a>
City of Ottawa	33 Quill Street Ottawa ON K1K 4E7	NW	185.99	<a href="#">12</a>
DND	285 Coventry Rd Ottawa ON	SSE	280.96	<a href="#">37</a>
DND	285 Coventry Rd Ottawa ON K1A 0K2	SSE	280.96	<a href="#">37</a>
DND	285 Coventry Rd Ottawa ON K1A 0K2	SSE	280.96	<a href="#">37</a>
DND	285 Coventry Rd Ottawa ON K1A 0K2	SSE	280.96	<a href="#">37</a>
DND	285 Coventry Rd Ottawa ON K1A 0K2	SSE	280.96	<a href="#">37</a>
DND	285 Coventry Rd Ottawa ON K1A 0K2	SSE	280.96	<a href="#">37</a>
DND	285 Coventry Rd Ottawa ON K1A 0K2	SSE	280.96	<a href="#">37</a>

<u>Lower Elevation</u>	<u>Address</u>	<u>Direction</u>	<u>Distance (m)</u>	<u>Map Key</u>
City of Ottawa Parks, Bldg & Grounds Ops & Mtce Branch	275 Coventry Road Ottawa ON K1K 3X6	S	254.95	<a href="#">26</a>
City of Ottawa	275 Coventry Road Ottawa ON K1K 3X6	S	254.95	<a href="#">26</a>

## **HINC - TSSA Historic Incidents**

A search of the HINC database, dated 2006-June 2009\* has found that there are 2 HINC site(s) within approximately 0.30 kilometers of the project property.

<u>Equal/Higher Elevation</u>	<u>Address</u>	<u>Direction</u>	<u>Distance (m)</u>	<u>Map Key</u>
	324 QUEEN MARY STREET OTTAWA ON K1K 1W9	ENE	242.07	<a href="#">22</a>

<u>Lower Elevation</u>	<u>Address</u>	<u>Direction</u>	<u>Distance (m)</u>	<u>Map Key</u>
	153 QUEEN MARY STREET OTTAWA ON K1K 1X4	WNW	264.98	<a href="#">30</a>

## **INC - TSSA Incidents**

A search of the INC database, dated Feb 28, 2017 has found that there are 1 INC site(s) within approximately 0.30 kilometers of the project property.

<u>Equal/Higher Elevation</u>	<u>Address</u>	<u>Direction</u>	<u>Distance (m)</u>	<u>Map Key</u>
	OPP 269 GLYNN AVENUE, OTTAWA ON K1K 1S2	NNW	254.13	<a href="#">25</a>

### **PINC - TSSA Pipeline Incidents**

A search of the PINC database, dated Feb 28, 2017 has found that there are 2 PINC site(s) within approximately 0.30 kilometers of the project property.

<u>Equal/Higher Elevation</u>	<u>Address</u>	<u>Direction</u>	<u>Distance (m)</u>	<u>Map Key</u>
	184 PRINCE ALBERT ST, OTTAWA ON	WSW	102.87	<a href="#">4</a>
	308 COLUMBUS AVENUE, OTTAWA ON	NNE	297.75	<a href="#">39</a>

### **SCT - Scott's Manufacturing Directory**

A search of the SCT database, dated 1992-Mar 2011\* has found that there are 3 SCT site(s) within approximately 0.30 kilometers of the project property.

<u>Equal/Higher Elevation</u>	<u>Address</u>	<u>Direction</u>	<u>Distance (m)</u>	<u>Map Key</u>
Canadian Postmaster Magazine	281 Queen Mary St Ottawa ON K1K 1X1	NE	132.78	<a href="#">6</a>
Cdn Postmasters/Assts Assn	281 Queen Mary St Ottawa ON K1K 1X1	NE	132.78	<a href="#">6</a>
The Quarterly Business Trust	295 Coventry Rd Floor 3 Ottawa ON K1K 4M7	SSE	280.96	<a href="#">37</a>

### **SPL - Ontario Spills**

A search of the SPL database, dated 1988-Jun 2017 has found that there are 6 SPL site(s) within approximately 0.30 kilometers of the project property.

<u>Equal/Higher Elevation</u>	<u>Address</u>	<u>Direction</u>	<u>Distance (m)</u>	<u>Map Key</u>
	78 Lilas Private Ottawa ON	SSE	66.50	<a href="#">1</a>
PRIVATE OWNER	C/B AT 271 QUEEN MARY MOTOR VEHICLE (OPERATING FLUID) OTTAWA CITY ON K1K 1X1	N	107.03	<a href="#">5</a>
Section 21(1)(f)	324 Queen Mary Street Ottawa ON K1K 1W9	ENE	242.07	<a href="#">22</a>
	308 Columbus Avenue Ottawa ON	NNE	297.75	<a href="#">39</a>

<u>Lower Elevation</u>	<u>Address</u>	<u>Direction</u>	<u>Distance (m)</u>	<u>Map Key</u>
------------------------	----------------	------------------	---------------------	----------------

	156 Prince Albert Street Ottawa ON K1K 2A1	W	224.76	<a href="#">17</a>
O.C. TRANSP	CORNER OF QUILL ST AND QUEEN MARY ST MOTOR VEHICLE (OPERATING FLUID) OTTAWA CITY ON	WNW	240.81	<a href="#">21</a>

### **WWIS - Water Well Information System**

A search of the WWIS database, dated Mar 31, 2017 has found that there are 3 WWIS site(s) within approximately 0.30 kilometers of the project property.

<b><u>Equal/Higher Elevation</u></b>	<b><u>Address</u></b>	<b><u>Direction</u></b>	<b><u>Distance (m)</u></b>	<b><u>Map Key</u></b>
	ON	NW	96.92	<a href="#">3</a>
	ON	WNW	188.79	<a href="#">13</a>
<b><u>Lower Elevation</u></b>	<b><u>Address</u></b>	<b><u>Direction</u></b>	<b><u>Distance (m)</u></b>	<b><u>Map Key</u></b>
	ON	WSW	238.88	<a href="#">20</a>

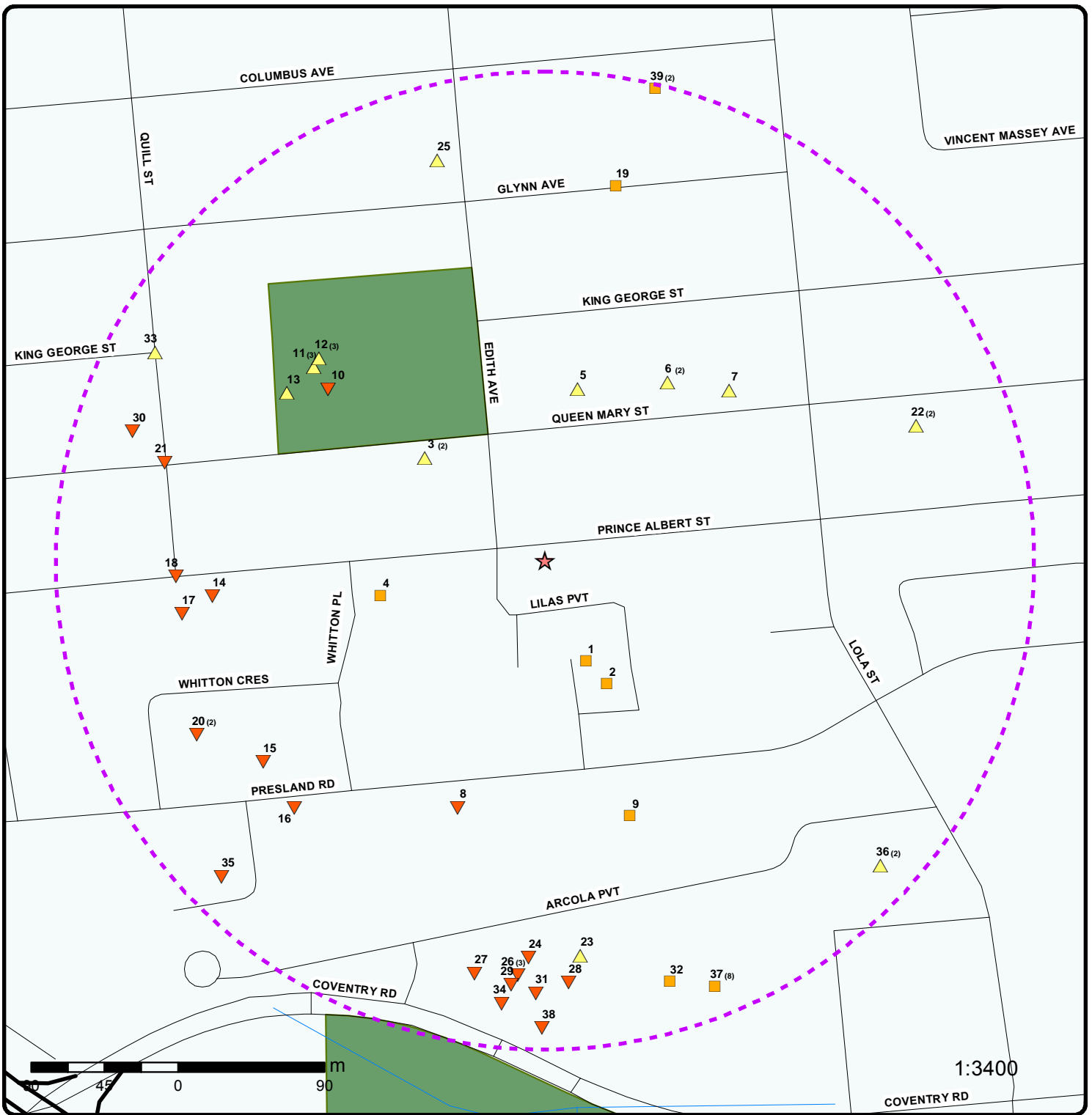

## Map : 0.3 Kilometer Radius

Order No: 20171101012

Address: 208 Prince Albert St, Ottawa, ON, K1K1Z7



Project Property	Expressway	Industrial and Resource - Regions	National Park
Buffer Outline	Principal Highway	Main Line	Provincial or Territorial Park
Eris Sites with Higher Elevation	Secondary Highway	Sidetrack	Other Park
Eris Sites with Same Elevation	Major Road	Transit Line	Golf Course or Driving Range
Eris Sites with Lower Elevation	Local road	Abandoned Line	Park or Sports Field
Eris Sites with Unknown Elevation	Trail	Proposed Road	Other Recreation Area
	Proposed Road		
	Ferry Route/Ice Road		



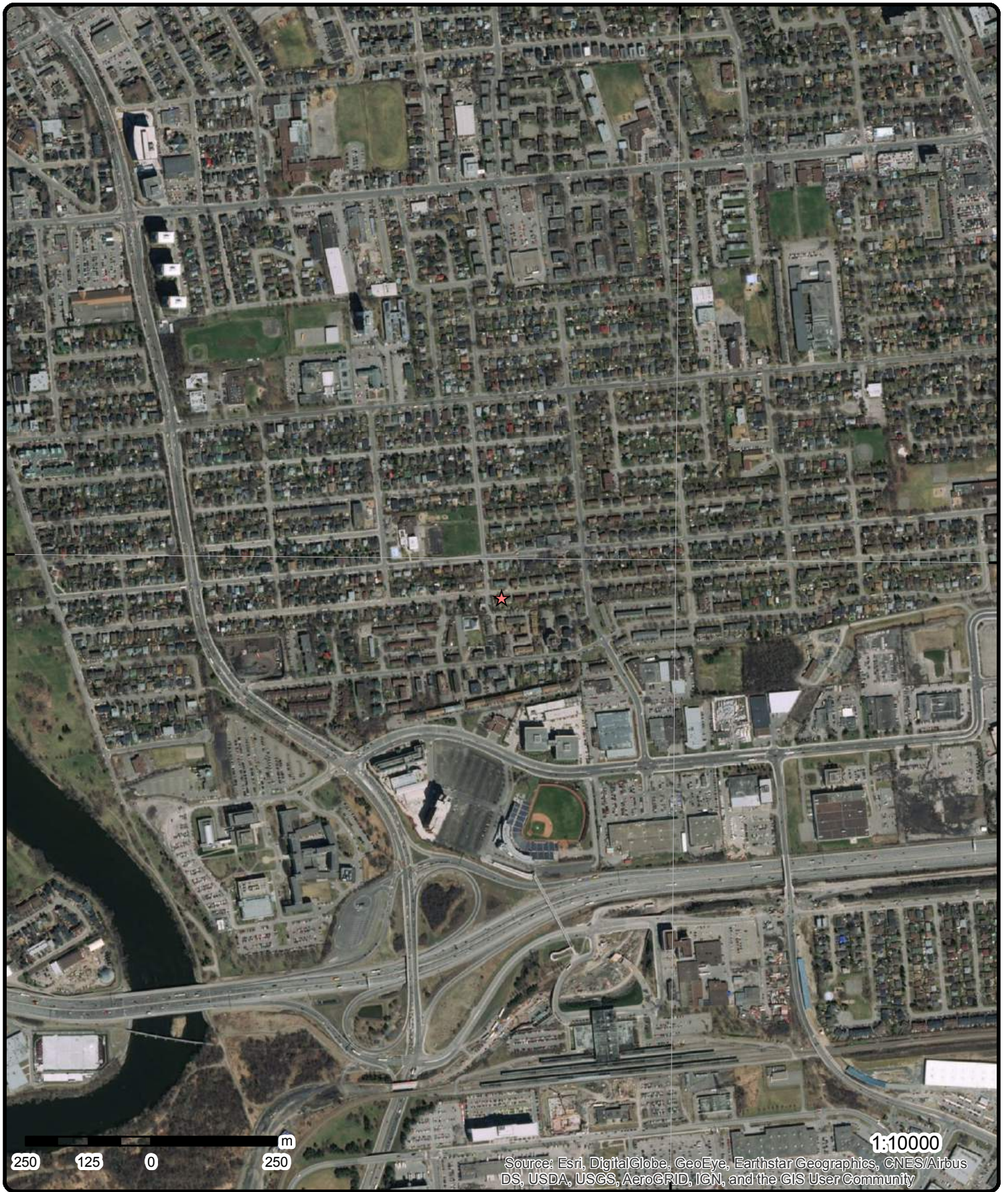

# Aerial

Address: 208 Prince Albert St, Ottawa, ON, K1K1Z7

Source: ESRI World Imagery

Order No: 20171101012



© ERIS Information Limited Partnership



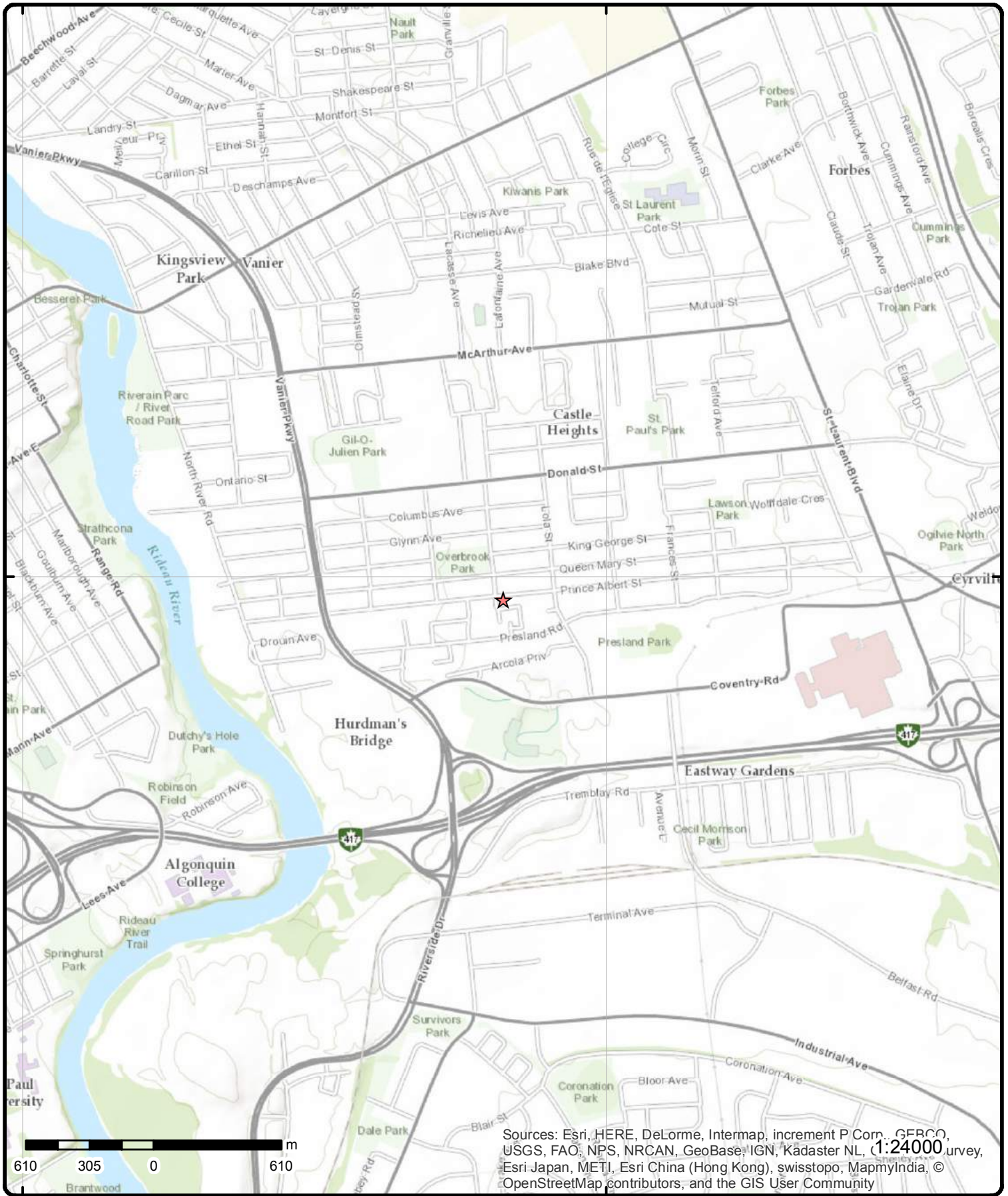

# Topographic Map

Address: 208 Prince Albert St, Ottawa, ON, K1K1Z7

Source: ESRI World Topographic Map

Order No: 20171101012



© ERIS Information Limited Partnership

# Detail Report

Map Key	Number of Records	Direction/ Distance (m)	Elevation (m)	Site	DB
<a href="#"><u>1</u></a>	1 of 1	SSE/66.5	60.9	78 Lilas Private Ottawa ON	SPL
<b>Ref No:</b> 3153-9HCUGY <b>Contaminant Name:</b> ETHYLENE GLYCOL (ANTIFREEZE) <b>Contaminant Code:</b> 24 <b>Contaminant Limit 1:</b> <b>Contam. Limit Freq 1:</b> <b>Contaminant UN No 1:</b> <b>Contaminant Qty:</b> 0 other - see incident description <b>MOE Reported Dt:</b> 2014/03/19 <b>Health/Env Conseq:</b> <b>Incident Dt:</b> 2014/03/19 <b>Incident Cause:</b> Vandalism <b>Incident Event:</b> <b>Incident Reason:</b> Unknown / N/A <b>Incident Summary:</b> Rad fluid to catch basin		<b>Site Address:</b> 78 Lilas Private <b>Site Conc:</b> <b>Site Lot:</b> <b>Site County/District:</b> <b>Site Municipality:</b> Ottawa <b>Site Postal Code:</b> <b>Sector Type:</b> Motor Vehicle <b>Source Type:</b> <b>Receiving Medium:</b> <b>Receiving Env:</b> <b>Environment Impact:</b> Confirmed <b>Nature of Impact:</b> Surface Water Pollution <b>SAC Action Class:</b> Watercourse Spills			
<a href="#"><u>2</u></a>	1 of 1	SSE/84.6	60.9	2 Pommiers Pvt Ottawa ON K1K4G8	EHS
<b>Postal Code:</b> K1K4G8 <b>City:</b> Ottawa <b>Address2:</b> <b>Address1:</b> 2 Pommiers Pvt <b>Provstate:</b> ON <b>Order No.:</b> 20160108024 <b>Addit. Info Ordered::</b> <b>Report Date:</b> 14-JAN-16 <b>Report Type:</b> Standard Report <b>Search Radius (km):</b> .25					
<a href="#"><u>3</u></a>	1 of 2	NW/96.9	62.0	ON	BORE
<b>Borehole ID:</b> 613477 <b>Use:</b> <b>Drill Method::</b> <b>Easting::</b> 448731 <b>Location Accuracy::</b> <b>Elev. Reliability Note::</b> <b>Total Depth m::</b> 39.6 <b>Township::</b> <b>Lot::</b> <b>Completion Date::</b> SEP-1951 <b>Primary Water Use::</b>		<b>Type:</b> Borehole <b>Status::</b> <b>UTM Zone::</b> 18 <b>Northing::</b> 5030357 <b>Orig. Ground Elev m::</b> 61 <b>DEM Ground Elev m::</b> 59.7 <b>Primary Name::</b> <b>Concession::</b> <b>Municipality:</b> <b>Static Water Level::</b> -999.9 <b>Sec. Water Use::</b>			
<b>--Details--</b> <b>Stratum ID:</b> 218395313 <b>Bottom Depth(m):</b> 1.5  <b>Stratum ID:</b> 218395314		<b>Top Depth(m):</b> 0.0 <b>Stratum Desc:</b> CLAY.  <b>Top Depth(m):</b> 1.5			

Map Key	Number of Records	Direction/ Distance (m)	Elevation (m)	Site	DB
Bottom Depth(m):	39.6			Stratum Desc:	SHALE. GREY,FIRM,VERY STIFF. GREY,STIFF. BEDROCK. GREY,FOSSILIFEROUS. GREY,SOFT. SI

<u>3</u>	2 of 2	NW/96.9	62.0	ON	WWIS
<b>Well ID:</b>	1508678			<b>Data Entry Status:</b>	
<b>Construction Date:</b>				<b>Data Src:</b>	1
<b>Primary Water Use:</b>	Domestic			<b>Date Received:</b>	3/31/1952
<b>Sec. Water Use:</b>	0			<b>Selected Flag:</b>	1
<b>Final Well Status:</b>	Water Supply			<b>Abandonment Rec:</b>	
<b>Water Type:</b>				<b>Contractor:</b>	5448
<b>Casing Material:</b>				<b>Form Version:</b>	1
<b>Audit No:</b>				<b>Owner:</b>	
<b>Tag:</b>				<b>Street Name:</b>	
<b>Construction Method:</b>				<b>County:</b>	OTTAWA-CARLETON
<b>Elevation (m):</b>				<b>Municipality:</b>	OTTAWA CITY
<b>Elevation Reliability:</b>				<b>Site Info:</b>	
<b>Depth to Bedrock:</b>				<b>Lot:</b>	
<b>Well Depth:</b>				<b>Concession:</b>	
<b>Overburden/Bedrock:</b>				<b>Concession Name:</b>	
<b>Pump Rate:</b>				<b>Easting NAD83:</b>	
<b>Static Water Level:</b>				<b>Northing NAD83:</b>	
<b>Flowing (Y/N):</b>				<b>Zone:</b>	
<b>Flow Rate:</b>				<b>UTM Reliability:</b>	
<b>Clear/Cloudy:</b>					

#### Bore Hole Information

<b>Bore Hole ID:</b>	10030712	<b>Spatial Status:</b>	
<b>DP2BR:</b>	5	<b>Cluster Kind:</b>	
<b>Code OB:</b>	r	<b>UTMRC:</b>	9
<b>Code OB Desc:</b>	Bedrock	<b>UTMRC Desc:</b>	unknown UTM
<b>Open Hole:</b>		<b>Location Method:</b>	p9
<b>Elevation:</b>	59.674961	<b>Org CS:</b>	
<b>Elevrc:</b>		<b>Date Completed:</b>	9/11/1951
<b>Remarks:</b>			
<b>Elevrc Desc:</b>			
<b>Location Source Date:</b>			
<b>Improvement Location Source:</b>			
<b>Improvement Location Method:</b>			
<b>Source Revision Comment:</b>			
<b>Supplier Comment:</b>			

#### Overburden and Bedrock

##### Materials Interval

<b>Formation ID:</b>	931010314
<b>Layer:</b>	1
<b>Color:</b>	
<b>General Color:</b>	
<b>Mat1:</b>	05
<b>Most Common Material:</b>	CLAY
<b>Mat2:</b>	
<b>Other Materials:</b>	
<b>Mat3:</b>	
<b>Other Materials:</b>	
<b>Formation Top Depth:</b>	0.00
<b>Formation End Depth:</b>	5.00
<b>Formation End Depth UOM:</b>	ft



<b>Map Key</b>	<b>Number of Records</b>	<b>Direction/ Distance (m)</b>	<b>Elevation (m)</b>	<b>Site</b>	<b>DB</b>
<b>Formation ID:</b>		931010315			
<b>Layer:</b>		2			
<b>Color:</b>					
<b>General Color:</b>					
<b>Mat1:</b>		17			
<b>Most Common Material:</b>		SHALE			
<b>Mat2:</b>					
<b>Other Materials:</b>					
<b>Mat3:</b>					
<b>Other Materials:</b>					
<b>Formation Top Depth:</b>		5.00			
<b>Formation End Depth:</b>		130.00			
<b>Formation End Depth UOM:</b>		ft			
<b><u>Method of Construction &amp; Well Use</u></b>					
<b>Method Construction ID:</b>		961508678			
<b>Method Construction Code:</b>		1			
<b>Method Construction:</b>		Cable Tool			
<b>Other Method Construction:</b>					
<b><u>Pipe Information</u></b>					
<b>Pipe ID:</b>		10579282			
<b>Casing No:</b>		1			
<b>Comment:</b>					
<b>Alt Name:</b>					
<b><u>Construction Record - Casing</u></b>					
<b>Casing ID:</b>		930054057			
<b>Layer:</b>		1			
<b>Material:</b>		1			
<b>Open Hole or Material:</b>		STEEL			
<b>Depth From:</b>					
<b>Depth To:</b>		20.00			
<b>Casing Diameter:</b>		5.00			
<b>Casing Diameter UOM:</b>		inch			
<b>Casing Depth UOM:</b>		ft			
<b>Casing ID:</b>		930054058			
<b>Layer:</b>		2			
<b>Material:</b>		4			
<b>Open Hole or Material:</b>		OPEN HOLE			
<b>Depth From:</b>					
<b>Depth To:</b>		130.00			
<b>Casing Diameter:</b>		5.00			
<b>Casing Diameter UOM:</b>		inch			
<b>Casing Depth UOM:</b>		ft			
<b><u>Results of Well Yield Testing</u></b>					
<b>Pump Test ID:</b>		991508678			
<b>Pump Set At:</b>					
<b>Static Level:</b>		8.00			
<b>Final Level After Pumping:</b>		15.00			
<b>Recommended Pump Depth:</b>					
<b>Pumping Rate:</b>		7.00			
<b>Flowing Rate:</b>					
<b>Recommended Pump Rate:</b>					
<b>Levels UOM:</b>		ft			



Map Key	Number of Records	Direction/ Distance (m)	Elevation (m)	Site	DB
<b>Incident Summary:</b> PRIVATE VEHICLE: SMALL LEAK OF GASOLINE TO C/B, WORKS CLEANED UP.					
<u>6</u>	1 of 2	NE/132.8	61.9	Canadian Postmaster Magazine 281 Queen Mary St Ottawa ON K1K 1X1	SCT
<b>Established:</b> <b>Plant Size (ft²):</b> <b>Employment:</b>					
		9			
<b>--Details--</b>					
<b>Description:</b>		Periodical Publishers			
<b>SIC/NAICS Code:</b>		511120			
<u>6</u>	2 of 2	NE/132.8	61.9	Cdn Postmasters/Assts Assn 281 Queen Mary St Ottawa ON K1K 1X1	SCT
<b>Established:</b> <b>Plant Size (ft²):</b> <b>Employment:</b>					
		01-DEC-05			
<b>--Details--</b>					
<b>Description:</b>		Labour Organizations			
<b>SIC/NAICS Code:</b>		813930			
<u>7</u>	1 of 1	NE/153.8	61.9	283-293 Queen Mary Street Ottawa ON K1K 1X1	EHS
<b>Postal Code:</b> <b>City:</b> <b>Address2:</b> <b>Address1:</b> <b>Provstate:</b> <b>Order No.:</b> <b>Addit. Info Ordered::</b> <b>Report Date:</b> <b>Report Type:</b> <b>Search Radius (km):</b>					
		20061003014			
		10/4/2006			
		Site Report			
		0.25			
<u>8</u>	1 of 1	SSW/161.0	59.9	ON	BORE
<b>Borehole ID:</b> 613440					
<b>Use:</b>					
<b>Drill Method::</b>					
<b>Easting::</b> 448751		<b>Type:</b> Borehole			
<b>Location Accuracy::</b>		<b>Status::</b>			
<b>Elev. Reliability Note::</b>		<b>UTM Zone::</b> 18			
<b>Total Depth m::</b> -999		<b>Northing::</b> 5030142			
<b>Township::</b>		<b>Orig. Ground Elev m::</b> 61			
<b>Lot::</b>		<b>DEM Ground Elev m::</b> 60.4			
<b>Completion Date::</b>		<b>Primary Name::</b>			
<b>Primary Water Use::</b>		<b>Concession::</b>			
		<b>Municipality:</b>			
		<b>Static Water Level::</b> -11			
		<b>Sec. Water Use::</b>			

Map Key	Number of Records	Direction/ Distance (m)	Elevation (m)	Site	DB
<b>--Details--</b>					
<b>Stratum ID:</b>	218395168			<b>Top Depth(m):</b>	0.0
<b>Bottom Depth(m):</b>	10.7			<b>Stratum Desc:</b>	CLAY. BLUE.
<b>Stratum ID:</b>	218395169			<b>Top Depth(m):</b>	10.7
<b>Bottom Depth(m):</b>				<b>Stratum Desc:</b>	BEDROCK. STABLE AT 238.6 FEET. SILT. FIRM. TILL. BEDROCK. 00000 012 00040 020
<a href="#">9</a>	1 of 1	SSE/164.6	60.9	284 Presland Rd Ottawa ON K1K2B8	EHS
<b>Postal Code:</b>	K1K2B8				
<b>City:</b>	Ottawa				
<b>Address2:</b>					
<b>Address1:</b>	284 Presland Rd				
<b>Provstate:</b>	ON				
<b>Order No.:</b>	20160125077				
<b>Addit. Info Ordered::</b>	Title Searches; Topographic Maps; City Directory				
<b>Report Date:</b>	01-FEB-16				
<b>Report Type:</b>	Standard Select Report				
<b>Search Radius (km):</b>	.25				
<a href="#">10</a>	1 of 1	NW/169.5	60.8	33 Quill Street Ottawa ON K1K 4E7	EHS
<b>Postal Code:</b>					
<b>City:</b>					
<b>Address2:</b>					
<b>Address1:</b>					
<b>Provstate:</b>					
<b>Order No.:</b>	20090814133				
<b>Addit. Info Ordered::</b>	Fire Insur. Maps and/or Sire Plans				
<b>Report Date:</b>	8/25/2009				
<b>Report Type:</b>	Standard Report				
<b>Search Radius (km):</b>	0.25				
<a href="#">11</a>	1 of 3	NW/184.6	61.9	City of Ottawa 33 Quill Street Ottawa ON K1K 4E7	GEN
<b>Generator No.:</b>	ON8121710			<b>PO Box No.:</b>	
<b>Status:</b>				<b>Country:</b>	
<b>Approval Years:</b>	2010			<b>Choice of Contact:</b>	
<b>Contam. Facility:</b>				<b>Co Admin:</b>	
<b>MHSW Facility:</b>				<b>Phone No. Admin:</b>	
<b>SIC Code:</b>	236220				
<b>SIC Description:</b>	Commercial and Institutional Building Construction				
<b>--Details--</b>					
<b>Waste Code:</b>	221				
<b>Waste Description:</b>	LIGHT FUELS				
<a href="#">11</a>	2 of 3	NW/184.6	61.9	City of Ottawa 33 Quill Street Ottawa ON K1K 4E7	GEN
<b>Generator No.:</b>	ON8121710			<b>PO Box No.:</b>	

Map Key	Number of Records	Direction/ Distance (m)	Elevation (m)	Site	DB
<hr/>					
<b>Status:</b>				<b>Country:</b>	
<b>Approval Years:</b>	2011			<b>Choice of Contact:</b>	
<b>Contam. Facility:</b>				<b>Co Admin:</b>	
<b>MHSW Facility:</b>				<b>Phone No. Admin:</b>	
<b>SIC Code:</b>	236220				
<b>SIC Description:</b>		Commercial and Institutional Building Construction			
<b>--Details--</b>					
<b>Waste Code:</b>		221			
<b>Waste Description:</b>		LIGHT FUELS			
<hr/>					
<a href="#"><u>11</u></a>	3 of 3	NW/184.6	61.9	City of Ottawa 33 Quill Street Ottawa ON K1K 4E7	GEN
<b>Generator No.:</b>	ON8121710			<b>PO Box No.:</b>	
<b>Status:</b>				<b>Country:</b>	
<b>Approval Years:</b>	2012			<b>Choice of Contact:</b>	
<b>Contam. Facility:</b>				<b>Co Admin:</b>	
<b>MHSW Facility:</b>				<b>Phone No. Admin:</b>	
<b>SIC Code:</b>	236220				
<b>SIC Description:</b>		Commercial and Institutional Building Construction			
<b>--Details--</b>					
<b>Waste Code:</b>		221			
<b>Waste Description:</b>		LIGHT FUELS			
<hr/>					
<a href="#"><u>12</u></a>	1 of 3	NW/186.0	61.9	City of Ottawa 33 Quill Street Ottawa ON	GEN
<b>Generator No.:</b>	ON8121710			<b>PO Box No.:</b>	
<b>Status:</b>				<b>Country:</b>	
<b>Approval Years:</b>	2013			<b>Choice of Contact:</b>	
<b>Contam. Facility:</b>				<b>Co Admin:</b>	
<b>MHSW Facility:</b>				<b>Phone No. Admin:</b>	
<b>SIC Code:</b>	236220				
<b>SIC Description:</b>		COMMERCIAL AND INSTITUTIONAL BUILDING CONSTRUCTION			
<b>--Details--</b>					
<b>Waste Code:</b>		221			
<b>Waste Description:</b>		LIGHT FUELS			
<hr/>					
<a href="#"><u>12</u></a>	2 of 3	NW/186.0	61.9	City of Ottawa 33 Quill Street Ottawa ON K1K 4E7	GEN
<b>Generator No.:</b>	ON8121710			<b>PO Box No.:</b>	
<b>Status:</b>				<b>Country:</b>	Canada
<b>Approval Years:</b>	2015			<b>Choice of Contact:</b>	CO_ADMIN
<b>Contam. Facility:</b>	No			<b>Co Admin:</b>	Sue Petrovic
<b>MHSW Facility:</b>	No			<b>Phone No. Admin:</b>	613.580.2424 Ext.21517
<b>SIC Code:</b>	236220				
<b>SIC Description:</b>		COMMERCIAL AND INSTITUTIONAL BUILDING CONSTRUCTION			
<b>--Details--</b>					
<b>Waste Code:</b>		221			

Map Key	Number of Records	Direction/ Distance (m)	Elevation (m)	Site	DB
<b>Waste Description:</b>		LIGHT FUELS			
<a href="#">12</a>	3 of 3	NW/186.0	61.9	City of Ottawa 33 Quill Street Ottawa ON K1K 4E7	GEN
<b>Generator No.:</b>	ON8121710			<b>PO Box No.:</b>	
<b>Status:</b>				<b>Country:</b>	Canada
<b>Approval Years:</b>	2014			<b>Choice of Contact:</b>	CO_OFFICIAL
<b>Contam. Facility:</b>	No			<b>Co Admin:</b>	
<b>MHSW Facility:</b>	No			<b>Phone No. Admin:</b>	
<b>SIC Code:</b>	236220				
<b>SIC Description:</b>	COMMERCIAL AND INSTITUTIONAL BUILDING CONSTRUCTION				
<b>--Details--</b>					
<b>Waste Code:</b>	221				
<b>Waste Description:</b>	LIGHT FUELS				
<a href="#">13</a>	1 of 1	WNW/188.8	60.9	ON	WWIS
<b>Well ID:</b>	7169093			<b>Data Entry Status:</b>	Date Entry is incomplete
<b>Construction Date:</b>				<b>Data Src:</b>	
<b>Primary Water Use:</b>				<b>Date Received:</b>	9/23/2011
<b>Sec. Water Use:</b>				<b>Selected Flag:</b>	1
<b>Final Well Status:</b>				<b>Abandonment Rec:</b>	
<b>Water Type:</b>				<b>Contractor:</b>	1844
<b>Casing Material:</b>				<b>Form Version:</b>	5
<b>Audit No:</b>	M06849			<b>Owner:</b>	
<b>Tag:</b>	A110638			<b>Street Name:</b>	
<b>Construction Method:</b>				<b>County:</b>	OTTAWA-CARLETON
<b>Elevation (m):</b>				<b>Municipality:</b>	OTTAWA CITY
<b>Elevation Reliability:</b>				<b>Site Info:</b>	
<b>Depth to Bedrock:</b>				<b>Lot:</b>	
<b>Well Depth:</b>				<b>Concession:</b>	
<b>Overburden/Bedrock:</b>				<b>Concession Name:</b>	
<b>Pump Rate:</b>				<b>Easting NAD83:</b>	
<b>Static Water Level:</b>				<b>Northing NAD83:</b>	
<b>Flowing (Y/N):</b>				<b>Zone:</b>	
<b>Flow Rate:</b>				<b>UTM Reliability:</b>	
<b>Clear/Cloudy:</b>					
<b>Bore Hole Information</b>					
<b>Bore Hole ID:</b>	1003570554			<b>Spatial Status:</b>	
<b>DP2BR:</b>				<b>Cluster Kind:</b>	
<b>Code OB:</b>				<b>UTMRC:</b>	3
<b>Code OB Desc:</b>				<b>UTMRC Desc:</b>	margin of error : 10 - 30 m
<b>Open Hole:</b>				<b>Location Method:</b>	wwr
<b>Elevation:</b>	59.971492			<b>Org CS:</b>	UTM83
<b>Elevrc:</b>				<b>Date Completed:</b>	8/5/2011
<b>Remarks:</b>					
<b>Elevrc Desc:</b>					
<b>Location Source Date:</b>					
<b>Improvement Location Source:</b>					
<b>Improvement Location Method:</b>					
<b>Source Revision Comment:</b>					
<b>Supplier Comment:</b>					

Map Key	Number of Records	Direction/ Distance (m)	Elevation (m)	Site	DB
<a href="#">14</a>	1 of 1	W/204.8	59.9	ON	BORE
<b>Borehole ID:</b>	613465			<b>Type:</b>	Borehole
<b>Use:</b>				<b>Status::</b>	
<b>Drill Method::</b>				<b>UTM Zone::</b>	18
<b>Easting::</b>	448601			<b>Northing::</b>	5030272
<b>Location Accuracy::</b>				<b>Orig. Ground Elev m::</b>	59.4
<b>Elev. Reliability Note::</b>				<b>DEM Ground Elev m::</b>	58.6
<b>Total Depth m::</b>	-999			<b>Primary Name::</b>	
<b>Township::</b>				<b>Concession::</b>	
<b>Lot::</b>				<b>Municipality:</b>	
<b>Completion Date::</b>				<b>Static Water Level::</b>	-999.9
<b>Primary Water Use::</b>				<b>Sec. Water Use::</b>	
<b>--Details--</b>					
<b>Stratum ID:</b>	218395276			<b>Top Depth(m):</b>	0.0
<b>Bottom Depth(m):</b>	0.3			<b>Stratum Desc:</b>	GRAVEL.
<b>Stratum ID:</b>	218395277			<b>Top Depth(m):</b>	0.3
<b>Bottom Depth(m):</b>				<b>Stratum Desc:</b>	SILT. DENSE. SAND-FINE. DENSE. CLAY. BROWN,GREY,VERY SOFT,FISSURED.CLAY. GREY,SOFT. SILT

<a href="#">15</a>	1 of 1	SW/212.2	59.9	225 Presland Rd. Ottawa ON K1K 2B7	EHS
<b>Postal Code:</b>					
<b>City:</b>					
<b>Address2:</b>					
<b>Address1:</b>					
<b>Provstate:</b>					
<b>Order No.:</b>	20030820011				
<b>Addit. Info Ordered::</b>	Fire Insur. Maps and/or Site Plans and/or Inspection Reports				
<b>Report Date:</b>	8/28/03				
<b>Report Type:</b>	Basic Report				
<b>Search Radius (km):</b>	0.25				

<a href="#">16</a>	1 of 1	SW/215.9	59.9	ON	BORE
<b>Borehole ID:</b>	613441			<b>Type:</b>	Borehole
<b>Use:</b>				<b>Status::</b>	
<b>Drill Method::</b>				<b>UTM Zone::</b>	18
<b>Easting::</b>	448651			<b>Northing::</b>	5030142
<b>Location Accuracy::</b>				<b>Orig. Ground Elev m::</b>	64.3
<b>Elev. Reliability Note::</b>				<b>DEM Ground Elev m::</b>	59.3
<b>Total Depth m::</b>	-999			<b>Primary Name::</b>	
<b>Township::</b>				<b>Concession::</b>	
<b>Lot::</b>				<b>Municipality:</b>	
<b>Completion Date::</b>	MAY-1967			<b>Static Water Level::</b>	-8.5
<b>Primary Water Use::</b>				<b>Sec. Water Use::</b>	
<b>--Details--</b>					
<b>Stratum ID:</b>	218395170			<b>Top Depth(m):</b>	0.0
<b>Bottom Depth(m):</b>	2.7			<b>Stratum Desc:</b>	FILL.
<b>Stratum ID:</b>	218395171			<b>Top Depth(m):</b>	2.7
<b>Bottom Depth(m):</b>	4.6			<b>Stratum Desc:</b>	TILL.
<b>Stratum ID:</b>	218395172			<b>Top Depth(m):</b>	4.6

Map Key	Number of Records	Direction/ Distance (m)	Elevation (m)	Site	DB
<b>Bottom Depth(m):</b>				<b>Stratum Desc:</b>	BEDROCK. STABLE AT 238.6 FEET.SILT. FIRM. TILL. BEDROCK. 00000 012 00040 020
<a href="#">17</a>	1 of 1	W/224.8	59.9	156 Prince Albert Street Ottawa ON K1K 2A1	SPL
<b>Ref No:</b>	7830-9K2TUF	<b>Site Address:</b>	156 Prince Albert Street		
<b>Contaminant Name:</b>	GASOLINE	<b>Site Conc:</b>			
<b>Contaminant Code:</b>	12	<b>Site Lot:</b>			
<b>Contaminant Limit 1:</b>		<b>Site County/District:</b>			
<b>Contam. Limit Freq 1:</b>		<b>Site Municipality:</b>	Ottawa		
<b>Contaminant UN No 1:</b>		<b>Site Postal Code:</b>	K1K 2A1		
<b>Contaminant Qty:</b>	10 other - see incident description	<b>Sector Type:</b>	Motor Vehicle		
<b>MOE Reported Dt:</b>	2014/05/12	<b>Source Type:</b>			
<b>Health/Env Conseq:</b>		<b>Receiving Medium:</b>			
<b>Incident Dt:</b>	2014/05/12	<b>Receiving Env:</b>			
<b>Incident Cause:</b>	Leak/Break	<b>Environment Impact:</b>	Not Anticipated		
<b>Incident Event:</b>		<b>Nature of Impact:</b>	Other Impact(s); Surface Water Pollution		
<b>Incident Reason:</b>	Equipment Failure	<b>SAC Action Class:</b>	Watercourse Spills		
<b>Incident Summary:</b>	Ottawa: vehicle leaking gas to CB, contained				
<a href="#">18</a>	1 of 1	W/226.5	59.9	R.M. OF OTTAWA-CARLETON PRINCE ALBERT ST./QUILL ST. OTTAWA CITY ON	CA
<b>Certificate #:</b>	7-0428-96-				
<b>Application Year:</b>	96				
<b>Issue Date:</b>	6/6/1996				
<b>Approval Type:</b>	Municipal water				
<b>Status:</b>	Approved				
<b>Application Type:</b>					
<b>Client Name::</b>					
<b>Client Address::</b>					
<b>Client City::</b>					
<b>Client Postal Code::</b>					
<b>Project Description::</b>					
<b>Contaminants::</b>					
<b>Emission Control::</b>					
<a href="#">19</a>	1 of 1	N/234.1	60.9	Glynn Ave Ottawa ON	EHS
<b>Postal Code:</b>					
<b>City:</b>	Ottawa				
<b>Address2:</b>					
<b>Address1:</b>	Glynn Ave				
<b>Provstate:</b>	ON				
<b>Order No.:</b>	20160411134				
<b>Addit. Info Ordered::</b>					
<b>Report Date:</b>	18-APR-16				
<b>Report Type:</b>	Custom Report				
<b>Search Radius (km):</b>	.3				
<a href="#">20</a>	1 of 2	WSW/238.9	59.9	ON	BORE
<b>Borehole ID:</b>	613451	<b>Type:</b>	Borehole		
<b>Use:</b>		<b>Status::</b>			



Map Key	Number of Records	Direction/ Distance (m)	Elevation (m)	Site	DB
<b>Drill Method::</b>				<b>UTM Zone::</b>	18
<b>Easting::</b>	448591			<b>Northing::</b>	5030187
<b>Location Accuracy::</b>				<b>Orig. Ground Elev m::</b>	61
<b>Elev. Reliability Note::</b>				<b>DEM Ground Elev m::</b>	59.7
<b>Total Depth m::</b>	18.3			<b>Primary Name::</b>	
<b>Township::</b>				<b>Concession::</b>	
<b>Lot::</b>				<b>Municipality:</b>	
<b>Completion Date::</b>	APR-1950			<b>Static Water Level::</b>	-999.9
<b>Primary Water Use::</b>				<b>Sec. Water Use::</b>	
<b>--Details--</b>					
<b>Stratum ID:</b>	218395215			<b>Top Depth(m):</b>	0.0
<b>Bottom Depth(m):</b>	4.6			<b>Stratum Desc:</b>	CLAY. BLUE.
<b>Stratum ID:</b>	218395216			<b>Top Depth(m):</b>	4.6
<b>Bottom Depth(m):</b>	18.3			<b>Stratum Desc:</b>	SHALE. 00060 DENSE. CLAY. BROWN,GREY, VERY STIFF TO STIFF,FISSURED. CLAY. GREY,STIFF,FISSU

[20](#)

2 of 2

WSW/238.9

59.9

ON

WWIS

**Well ID:** 1508659  
**Construction Date:**  
**Primary Water Use:** Domestic  
**Sec. Water Use:** 0  
**Final Well Status:** Water Supply  
**Water Type:**  
**Casing Material:**  
**Audit No:**  
**Tag:**  
**Construction Method:**  
**Elevation (m):**  
**Elevation Reliability:**  
**Depth to Bedrock:**  
**Well Depth:**  
**Overburden/Bedrock:**  
**Pump Rate:**  
**Static Water Level:**  
**Flowing (Y/N):**  
**Flow Rate:**  
**Clear/Cloudy:**

**Data Entry Status:**  
**Data Src:** 1  
**Date Received:** 7/3/1951  
**Selected Flag:** 1  
**Abandonment Rec:**  
**Contractor:** 1802  
**Form Version:** 1  
**Owner:**  
**Street Name:**  
**County:** OTTAWA-CARLETON  
**Municipality:** OTTAWA CITY  
**Site Info:**  
**Lot:**  
**Concession:**  
**Concession Name:**  
**Easting NAD83:**  
**Northing NAD83:**  
**Zone:**  
**UTM Reliability:**

**Bore Hole Information**

**Bore Hole ID:** 10030693  
**DP2BR:** 15  
**Code OB:** r  
**Code OB Desc:** Bedrock  
**Open Hole:**  
**Elevation:** 59.741699  
**Elevrc:**  
**Remarks:**  
**Elevrc Desc:**  
**Location Source Date:**  
**Improvement Location Source:**  
**Improvement Location Method:**  
**Source Revision Comment:**  
**Supplier Comment:**

**Spatial Status:**  
**Cluster Kind:**  
**UTMRC:** 9  
**UTMRC Desc:** unknown UTM  
**Location Method:** p9  
**Org CS:**  
**Date Completed:** 4/15/1950

**Overburden and Bedrock**  
**Materials Interval**

<b>Map Key</b>	<b>Number of Records</b>	<b>Direction/ Distance (m)</b>	<b>Elevation (m)</b>	<b>Site</b>	<b>DB</b>
<b>Formation ID:</b>		931010266			
<b>Layer:</b>		1			
<b>Color:</b>		3			
<b>General Color:</b>		BLUE			
<b>Mat1:</b>		05			
<b>Most Common Material:</b>		CLAY			
<b>Mat2:</b>					
<b>Other Materials:</b>					
<b>Mat3:</b>					
<b>Other Materials:</b>					
<b>Formation Top Depth:</b>		0.00			
<b>Formation End Depth:</b>		15.00			
<b>Formation End Depth UOM:</b>		ft			
<b>Formation ID:</b>		931010267			
<b>Layer:</b>		2			
<b>Color:</b>					
<b>General Color:</b>					
<b>Mat1:</b>		17			
<b>Most Common Material:</b>		SHALE			
<b>Mat2:</b>					
<b>Other Materials:</b>					
<b>Mat3:</b>					
<b>Other Materials:</b>					
<b>Formation Top Depth:</b>		15.00			
<b>Formation End Depth:</b>		60.00			
<b>Formation End Depth UOM:</b>		ft			
<b><u>Method of Construction &amp; Well Use</u></b>					
<b>Method Construction ID:</b>		961508659			
<b>Method Construction Code:</b>		1			
<b>Method Construction:</b>		Cable Tool			
<b>Other Method Construction:</b>					
<b><u>Pipe Information</u></b>					
<b>Pipe ID:</b>		10579263			
<b>Casing No:</b>		1			
<b>Comment:</b>					
<b>Alt Name:</b>					
<b><u>Construction Record - Casing</u></b>					
<b>Casing ID:</b>		930054017			
<b>Layer:</b>		1			
<b>Material:</b>		1			
<b>Open Hole or Material:</b>		STEEL			
<b>Depth From:</b>					
<b>Depth To:</b>		20.00			
<b>Casing Diameter:</b>		2.00			
<b>Casing Diameter UOM:</b>		inch			
<b>Casing Depth UOM:</b>		ft			
<b>Casing ID:</b>		930054018			
<b>Layer:</b>		2			
<b>Material:</b>		4			
<b>Open Hole or Material:</b>		OPEN HOLE			
<b>Depth From:</b>					
<b>Depth To:</b>		60.00			
<b>Casing Diameter:</b>		2.00			

Map Key	Number of Records	Direction/ Distance (m)	Elevation (m)	Site	DB
---------	-------------------	----------------------------	------------------	------	----

Casing Diameter UOM: inch  
 Casing Depth UOM: ft

**Results of Well Yield Testing**

Pump Test ID: 991508659  
 Pump Set At:  
 Static Level: -2.00  
 Final Level After Pumping: 27.00  
 Recommended Pump Depth:  
 Pumping Rate: 3.00  
 Flowing Rate:  
 Recommended Pump Rate:  
 Levels UOM: ft  
 Rate UOM: GPM  
 Water State After Test Code: 1  
 Water State After Test: CLEAR  
 Pumping Test Method: 1  
 Pumping Duration HR: 3  
 Pumping Duration MIN: 0  
 Flowing: Y

**Water Details**

Water ID: 933463273  
 Layer: 1  
 Kind Code: 3  
 Kind: SULPHUR  
 Water Found Depth: 60.00  
 Water Found Depth UOM: ft

<a href="#">21</a>	1 of 1	WNW/240.8	59.9	O.C. TRANSP CORNER OF QUILL ST AND QUEEN MARY ST MOTOR VEHICLE (OPERATING FLUID) OTTAWA CITY ON	SPL
--------------------	--------	-----------	------	--	-----

Ref No: 202740  
 Contaminant Name:  
 Contaminant Code:  
 Contaminant Limit 1:  
 Contam. Limit Freq 1:  
 Contaminant UN No 1:  
 Contaminant Qty:  
 MOE Reported Dt: 6/6/2001  
 Health/Env Conseq:  
 Incident Dt: 6/6/2001  
 Incident Cause: PIPE/HOSE LEAK  
 Incident Event:  
 Incident Reason: EQUIPMENT FAILURE  
 Incident Summary: O.C. TRANSP:120L ANTIFRE-EZE TO  
 CATCH BASIN FROM BUS,  
 CLEANED/PUMPED OUT

Site Address:  
 Site Conc:  
 Site Lot:  
 Site County/District:  
 Site Municipality: 20107  
 Site Postal Code:  
 Sector Type:  
 Source Type:  
 Receiving Medium: Water, Land  
 Receiving Env:  
 Environment Impact: Possible  
 Nature of Impact: Water course or lake  
 SAC Action Class:

<a href="#">22</a>	1 of 2	ENE/242.1	62.9	324 QUEEN MARY STREET OTTAWA ON K1K 1W9	HINC
--------------------	--------	-----------	------	--	------

External File Num: FS INC 0812-07760  
 Date of Occurrence: 12/11/2008  
 Fuel Occurrence Type: Leak  
 Fuel Type Involved: Fuel Oil  
 Status Desc:: Completed - Causal Analysis(End)  
 Job Type Desc:: Incident/Near-Miss Occurrence (FS)

Map Key	Number of Records	Direction/ Distance (m)	Elevation (m)	Site	DB
<b>Oper. Type Involved::</b>		Multi-unit Residential			
<b>Service Interruptions::</b>		No			
<b>Property Damage::</b>		Yes			
<b>Fuel Life Cycle Stage::</b>		Utilization			
<b>Root Cause::</b>		Root Cause: Equipment/Material/Component:Yes Procedures:No Maintenance:No Design:Yes Training:No Management:Yes Human Factors:No			
<b>Reported Details::</b>					
<b>Fuel Category::</b>		Liquid Fuel			
<b>Occurrence Type::</b>		Incident			
<b>Affiliation::</b>		Industry Stakeholder (Licensee/Registration/Certificate Holder, Facility Owner, etc.)			
<b>County Name::</b>		Ottawa			
<b>Approx. Quant. Rel::</b>					
<b>Nearby body of water::</b>					
<b>Enter Drainage Syst.::</b>					
<b>Approx. Quant. Unit::</b>					
<b>Environmental Impact::</b>					

<a href="#">22</a>	2 of 2	ENE/242.1	62.9	Section 21(1)(f) 324 Queen Mary Street Ottawa ON K1K 1W9	SPL
<b>Ref No:</b>	2087-7M8RGK			<b>Site Address:</b>	
<b>Contaminant Name:</b>	FURNACE OIL			<b>Site Conc:</b>	
<b>Contaminant Code:</b>	13			<b>Site Lot:</b>	
<b>Contaminant Limit 1:</b>				<b>Site County/District:</b>	Ottawa
<b>Contam. Limit Freq 1:</b>				<b>Site Municipality:</b>	
<b>Contaminant UN No 1:</b>				<b>Site Postal Code:</b>	
<b>Contaminant Qty:</b>				<b>Sector Type:</b>	
<b>MOE Reported Dt:</b>	12/11/2008			<b>Source Type:</b>	
<b>Health/Env Conseq:</b>				<b>Receiving Medium:</b>	
<b>Incident Dt:</b>				<b>Receiving Env:</b>	
<b>Incident Cause:</b>				<b>Environment Impact:</b>	Not Anticipated
<b>Incident Event:</b>				<b>Nature of Impact:</b>	
<b>Incident Reason:</b>				<b>SAC Action Class:</b>	TSSA - Fuel Safety Branch
<b>Incident Summary:</b>	TSSA-FSB: Ottawa furnace oil tank leak <5L to grnd				

<a href="#">23</a>	1 of 1	S/243.6	60.9	ON	BORE
<b>Borehole ID:</b>	803943			<b>Type:</b>	Borehole
<b>Use:</b>	Geotechnical/Geological Investigation			<b>Status:</b>	
<b>Drill Method:</b>	Power auger			<b>UTM Zone:</b>	18
<b>Easting:</b>	448825.88			<b>Northing:</b>	5030051.44
<b>Location Accuracy:</b>				<b>Orig. Ground Elev m:</b>	62.8
<b>Elev. Reliability Note:</b>				<b>DEM Ground Elev m:</b>	61
<b>Total Depth m:</b>	1.5			<b>Primary Name:</b>	AH 2
<b>Township:</b>				<b>Concession:</b>	
<b>Lot:</b>				<b>Municipality:</b>	
<b>Completion Date:</b>	28-SEP-1984			<b>Static Water Level:</b>	-999.9
<b>Primary Water Use:</b>				<b>Sec. Water Use:</b>	
<b>--Details--</b>					
<b>Stratum ID:</b>	218578559			<b>Top Depth(m):</b>	0.0
<b>Bottom Depth(m):</b>	0.2			<b>Stratum Desc:</b>	Topsoil
<b>Stratum ID:</b>	218578560			<b>Top Depth(m):</b>	0.2
<b>Bottom Depth(m):</b>	0.9			<b>Stratum Desc:</b>	Brown Fill-Misc Silt - Sand With: Gr W Cob
<b>Stratum ID:</b>	218578561			<b>Top Depth(m):</b>	0.9
<b>Bottom Depth(m):</b>	1.5			<b>Stratum Desc:</b>	Brown Fill-Misc sand silt With: Gr W Cob Trace: Cl

Map Key	Number of Records	Direction/ Distance (m)	Elevation (m)	Site	DB
<a href="#">24</a>	1 of 1	S/243.7	59.9	ON	BORE
<b>Borehole ID:</b>	803931			<b>Type:</b>	Borehole
<b>Use:</b>	Geotechnical/Geological Investigation			<b>Status::</b>	
<b>Drill Method::</b>	Hollow stem auger			<b>UTM Zone::</b>	18
<b>Easting::</b>	448794.15			<b>Northing::</b>	5030050.53
<b>Location Accuracy::</b>				<b>Orig. Ground Elev m::</b>	62.7
<b>Elev. Reliability Note::</b>				<b>DEM Ground Elev m::</b>	61
<b>Total Depth m::</b>	6.4			<b>Primary Name::</b>	BH 3
<b>Township::</b>				<b>Concession::</b>	
<b>Lot::</b>				<b>Municipality:</b>	
<b>Completion Date::</b>	27-SEP-1984			<b>Static Water Level::</b>	3.7
<b>Primary Water Use::</b>				<b>Sec. Water Use::</b>	
<b>--Details--</b>					
<b>Stratum ID:</b>	218578516			<b>Top Depth(m):</b>	0.0
<b>Bottom Depth(m):</b>	0.1			<b>Stratum Desc:</b>	Topsoil
<b>Stratum ID:</b>	218578517			<b>Top Depth(m):</b>	0.1
<b>Bottom Depth(m):</b>	2.3			<b>Stratum Desc:</b>	Light Brown to Brown Compact Fill-Misc sand silt With: Gr W Cob W Blds Trace: Cl Tr Org M AND SILTY SAND
<b>Stratum ID:</b>	218578518			<b>Top Depth(m):</b>	2.3
<b>Bottom Depth(m):</b>	6.4			<b>Stratum Desc:</b>	Brown to Grey Dense to Very Dense Till sand silt With: Cl W Gr W Cob W Blds

<a href="#">25</a>	1 of 1	NNW/254.1	61.9	OPP 269 GLYNN AVENUE, OTTAWA ON K1K 1S2	INC
<b>Incident No:</b>	187090				
<b>Incident ID:</b>	2338024				
<b>Attribute Category:</b>	FS-Incident				
<b>Status Code:</b>	Causal Analysis Complete				
<b>Incident Location:</b>	OPP 269 GLYNN AVENUE, OTTAWA - 1 1/4" PIPELINE HIT				
<b>Drainage System:</b>					
<b>Sub Surface Contam.:</b>					
<b>Aff. Prop. Use Water:</b>					
<b>Contam. Migrated:</b>					
<b>Contact Natural Env.:</b>					
<b>Near Body of Water:</b>					
<b>Approx. Quant. Rel.:</b>					
<b>Equipment Model:</b>					
<b>Serial No:</b>					
<b>Residential App. Type:</b>					
<b>Commercial App. Type:</b>					
<b>Industrial App. Type:</b>					
<b>Institutional App. Type:</b>					
<b>Venting Type:</b>					
<b>Vent Connector Mater:</b>					
<b>Vent Chimney Mater:</b>					
<b>Pipeline Type:</b>	Main Distribution Pipeline				
<b>Pipeline Involved:</b>					
<b>Pipe Material:</b>	Plastic				
<b>Depth Ground Cover:</b>	16				
<b>Regulator Location:</b>					
<b>Regulator Type:</b>					
<b>Operation Pressure:</b>	40				
<b>Liquid Prop Make:</b>					

Map Key	Number of Records	Direction/ Distance (m)	Elevation (m)	Site	DB
<b>Liquid Prop Model:</b> <b>Liquid Prop Serial No:</b> <b>Equipment Type:</b> <b>Cylinder Capacity:</b> <b>Cylinder Capac. Units:</b> <b>Cylinder Material Type:</b> <b>Tank Capacity:</b> <b>Fuels Occurrence Type:</b> <b>Fuel Type Involved:</b> <b>Date of Occurrence:</b> <b>Time of Occurrence:</b> <b>Occur Insp Start Date:</b> <b>Any Health Impact:</b> <b>Any Environmental Impact:</b> <b>Was Service Interrupted:</b> <b>Was Property Damaged:</b> <b>Operation Type Involved:</b> <b>Enforcement Policy:</b> <b>Prc Escalation Required:</b> <b>Task No:</b> <b>Notes:</b> <b>Occurrence Narrative:</b> Contractor exposed the gas main then excavated directly over the main with a backhoe. gas main was damaged when the main rose in the ground. <b>Tank Material Type:</b> <b>Tank Storage Type:</b> <b>Tank Location Type:</b> <b>Pump Flow Rate Capac:</b> <b>Liquid Prop Notes:</b>					
<a href="#">26</a>	1 of 3	S/254.9	59.9	City of Ottawa 275 Coventry Rd Ottawa ON K1K 3X6	ECA
<b>Approval No:</b> 7119-7K6PBJ <b>Status:</b> Approved <b>Date:</b> 2008-10-07 <b>Record Type:</b> ECA <b>Link Source:</b> IDS <b>Project Type:</b> Air <b>Approval Type:</b> ECA-Air <b>Full Address:</b> <b>Full PDF Link:</b> <a href="https://www.accessenvironment.ene.gov.on.ca/instruments/8883-7FZKYU-14.pdf">https://www.accessenvironment.ene.gov.on.ca/instruments/8883-7FZKYU-14.pdf</a>					
<a href="#">26</a>	2 of 3	S/254.9	59.9	City of Ottawa 275 Coventry Road Ottawa ON K1K 3X6	GEN
<b>Generator No.:</b> ON7837212 <b>Status:</b> <b>Approval Years:</b> 2016 <b>Contam. Facility:</b> No <b>MHSW Facility:</b> No <b>SIC Code:</b> 913910 <b>SIC Description:</b> 913910 <b>PO Box No.:</b> <b>Country:</b> Canada <b>Choice of Contact:</b> CO_OFFICIAL <b>Co Admin:</b> <b>Phone No. Admin:</b>					
<b>--Details--</b> <b>Waste Code:</b> 251 <b>Waste Description:</b> OIL SKIMMINGS & SLUDGES					

Map Key	Number of Records	Direction/ Distance (m)	Elevation (m)	Site	DB
<a href="#">26</a>	3 of 3	S/254.9	59.9	City of Ottawa Parks, Bldg & Grounds Ops & Mtce Branch 275 Coventry Road Ottawa ON K1K 3X6	GEN
<b>Generator No.:</b>	ON7837212			<b>PO Box No.:</b>	
<b>Status:</b>	Registered			<b>Country:</b>	Canada
<b>Approval Years:</b>	As of Jun 2017			<b>Choice of Contact:</b>	
<b>Contam. Facility:</b>				<b>Co Admin:</b>	
<b>MHSW Facility:</b>				<b>Phone No. Admin:</b>	
<b>SIC Code:</b>					
<b>SIC Description:</b>					
<b>--Details--</b>					
<b>Waste Code:</b>	251 L				
<b>Waste Description:</b>	Waste oils/sludges (petroleum based)				
<a href="#">27</a>	1 of 1	S/257.1	59.9	ON	BORE
<b>Borehole ID:</b>	803940			<b>Type:</b>	Borehole
<b>Use:</b>	Geotechnical/Geological Investigation			<b>Status::</b>	
<b>Drill Method::</b>	Power auger			<b>UTM Zone::</b>	18
<b>Easting::</b>	448761			<b>Northing::</b>	5030040.65
<b>Location Accuracy::</b>				<b>Orig. Ground Elev m::</b>	62.4
<b>Elev. Reliability Note::</b>				<b>DEM Ground Elev m::</b>	60.8
<b>Total Depth m::</b>	1.5			<b>Primary Name::</b>	AH 1
<b>Township::</b>				<b>Concession::</b>	
<b>Lot::</b>				<b>Municipality:</b>	
<b>Completion Date::</b>	28-SEP-1984			<b>Static Water Level::</b>	-999.9
<b>Primary Water Use::</b>				<b>Sec. Water Use::</b>	
<b>--Details--</b>					
<b>Stratum ID:</b>	218578552			<b>Top Depth(m):</b>	0.0
<b>Bottom Depth(m):</b>	0.2			<b>Stratum Desc:</b>	Topsoil
<b>Stratum ID:</b>	218578553			<b>Top Depth(m):</b>	0.2
<b>Bottom Depth(m):</b>	1.5			<b>Stratum Desc:</b>	Brown Fill-Misc Silt - Sand Occasional: Cob Occ Blds SOME GREY BROWN SILTY CLAY
<a href="#">28</a>	1 of 1	S/259.3	60.2	ON	BORE
<b>Borehole ID:</b>	803930			<b>Type:</b>	Borehole
<b>Use:</b>	Geotechnical/Geological Investigation			<b>Status::</b>	
<b>Drill Method::</b>	Hollow stem auger			<b>UTM Zone::</b>	18
<b>Easting::</b>	448818.7			<b>Northing::</b>	5030035.07
<b>Location Accuracy::</b>				<b>Orig. Ground Elev m::</b>	62.4
<b>Elev. Reliability Note::</b>				<b>DEM Ground Elev m::</b>	60.9
<b>Total Depth m::</b>	6.5			<b>Primary Name::</b>	BH 2
<b>Township::</b>				<b>Concession::</b>	
<b>Lot::</b>				<b>Municipality:</b>	
<b>Completion Date::</b>	27-SEP-1984			<b>Static Water Level::</b>	-999.9
<b>Primary Water Use::</b>				<b>Sec. Water Use::</b>	
<b>--Details--</b>					
<b>Stratum ID:</b>	218578513			<b>Top Depth(m):</b>	0.0
<b>Bottom Depth(m):</b>	0.5			<b>Stratum Desc:</b>	Topsoil
<b>Stratum ID:</b>	218578514			<b>Top Depth(m):</b>	0.5



Map Key	Number of Records	Direction/ Distance (m)	Elevation (m)	Site	DB
<b>Bottom Depth(m):</b>	2.5			<b>Stratum Desc:</b>	Brown to Grey Compact to Loose Fill-Misc clay silt With: Sa W Gr W Cob AND SANDY SILT
<b>Stratum ID:</b>	218578515			<b>Top Depth(m):</b>	2.5
<b>Bottom Depth(m):</b>	6.5			<b>Stratum Desc:</b>	Brown to Grey Very Dense Till sand silt With: Cl W Gr W Cob W Blds

<a href="#">29</a>	1 of 1	S/261.0	59.9	City of Ottawa 275 Coventry Rd Ottawa ON K1K 3X6	CA
<b>Certificate #:</b>	7119-7K6PBJ				
<b>Application Year:</b>	2008				
<b>Issue Date:</b>	10/7/2008				
<b>Approval Type:</b>	Air				
<b>Status:</b>	Approved				
<b>Application Type:</b>					
<b>Client Name::</b>					
<b>Client Address::</b>					
<b>Client City::</b>					
<b>Client Postal Code::</b>					
<b>Project Description::</b>					
<b>Contaminants::</b>					
<b>Emission Control::</b>					

<a href="#">30</a>	1 of 1	WNW/265.0	59.9	153 QUEEN MARY STREET OTTAWA ON K1K 1X4	HINC
<b>External File Num:</b>	FS INC 0906-03026				
<b>Date of Occurrence:</b>					
<b>Fuel Occurrence Type:</b>					
<b>Fuel Type Involved:</b>					
<b>Status Desc::</b>	Pending Level 1 Occurrence Investigation				
<b>Job Type Desc::</b>	Incident/Near-Miss Occurrence (FS)				
<b>Oper. Type Involved::</b>					
<b>Service Interruptions::</b>					
<b>Property Damage::</b>					
<b>Fuel Life Cycle Stage::</b>					
<b>Root Cause::</b>					
<b>Reported Details::</b>					
<b>Fuel Category::</b>	Gaseous Fuel				
<b>Occurrence Type::</b>	Incident				
<b>Affiliation::</b>	Industry Stakeholder (Licensee/Registration/Certificate Holder, Facility Owner, etc.)				
<b>County Name::</b>	Ottawa				
<b>Approx. Quant. Rel::</b>					
<b>Nearby body of water::</b>					
<b>Enter Drainage Syst::</b>					
<b>Approx. Quant. Unit::</b>					
<b>Environmental Impact::</b>					

<a href="#">31</a>	1 of 1	S/265.6	59.8	ON	BORE
<b>Borehole ID:</b>	803938			<b>Type:</b>	Borehole
<b>Use:</b>	Geotechnical/Geological Investigation			<b>Status::</b>	
<b>Drill Method::</b>	Hollow stem auger			<b>UTM Zone::</b>	18
<b>Easting::</b>	448798.58			<b>Northing::</b>	5030028.45
<b>Location Accuracy::</b>				<b>Orig. Ground Elev m::</b>	62.1
<b>Elev. Reliability Note::</b>				<b>DEM Ground Elev m::</b>	60.8
<b>Total Depth m::</b>	2.9			<b>Primary Name::</b>	BH 5
<b>Township::</b>				<b>Concession::</b>	

Map Key	Number of Records	Direction/ Distance (m)	Elevation (m)	Site	DB
<hr/>					
<b>Lot::</b>				<b>Municipality:</b>	
<b>Completion Date::</b>	28-SEP-1984			<b>Static Water Level::</b>	-999.9
<b>Primary Water Use::</b>				<b>Sec. Water Use::</b>	
<hr/>					
<b>--Details--</b>					
<b>Stratum ID:</b>	218578541			<b>Top Depth(m):</b>	0.0
<b>Bottom Depth(m):</b>	0.2			<b>Stratum Desc:</b>	Topsoil
<b>Stratum ID:</b>	218578542			<b>Top Depth(m):</b>	0.2
<b>Bottom Depth(m):</b>	1.0			<b>Stratum Desc:</b>	Brown Loose to Compact Fill-Misc Silt - Sand With: Gr W Cob W Blds
<b>Stratum ID:</b>	218578543			<b>Top Depth(m):</b>	1.0
<b>Bottom Depth(m):</b>	2.5			<b>Stratum Desc:</b>	Grey-Brown Stiff Fill-Misc Silty Clay With: Sa W Gr W Blds
<b>Stratum ID:</b>	218578544			<b>Top Depth(m):</b>	2.5
<b>Bottom Depth(m):</b>	2.9			<b>Stratum Desc:</b>	Brown Dense Till
<hr/>					
<a href="#"><u>32</u></a>	1 of 1	SSE/269.1	60.9	285 to 295 Coventry Road Ottawa ON K1K 4M7	EHS
<b>Postal Code:</b>					
<b>City:</b>					
<b>Address2:</b>					
<b>Address1:</b>					
<b>Provstate:</b>					
<b>Order No.:</b>	20070720022				
<b>Addit. Info Ordered::</b>	Fire Insur. Maps And /or Site Plans				
<b>Report Date:</b>	7/31/2007				
<b>Report Type:</b>	CAN - Custom Report				
<b>Search Radius (km):</b>	0.25				
<hr/>					
<a href="#"><u>33</u></a>	1 of 1	WNW/271.0	60.9	King George and Quill Street Ottawa ON	EHS
<b>Postal Code:</b>					
<b>City:</b>					
<b>Address2:</b>					
<b>Address1:</b>					
<b>Provstate:</b>					
<b>Order No.:</b>	20101103038				
<b>Addit. Info Ordered::</b>	Fire Insur. Maps and/or Site Plans				
<b>Report Date:</b>	11/12/2010				
<b>Report Type:</b>	Custom Report				
<b>Search Radius (km):</b>	0.25				
<hr/>					
<a href="#"><u>34</u></a>	1 of 1	S/273.0	59.8	ON	BORE
<b>Borehole ID:</b>	803936			<b>Type:</b>	Borehole
<b>Use:</b>	Geotechnical/Geological Investigation			<b>Status::</b>	
<b>Drill Method::</b>	Hollow stem auger			<b>UTM Zone::</b>	18
<b>Easting::</b>	448777.57			<b>Northing::</b>	5030022.34
<b>Location Accuracy::</b>				<b>Orig. Ground Elev m::</b>	62
<b>Elev. Reliability Note::</b>				<b>DEM Ground Elev m::</b>	60.6
<b>Total Depth m::</b>	6.5			<b>Primary Name::</b>	BH 4
<b>Township::</b>				<b>Concession::</b>	
<b>Lot::</b>				<b>Municipality:</b>	
<b>Completion Date::</b>	27-SEP-1984			<b>Static Water Level::</b>	-999.9

Map Key	Number of Records	Direction/ Distance (m)	Elevation (m)	Site	DB
<b>Primary Water Use::</b>				<b>Sec. Water Use::</b>	
<b>--Details--</b>					
<b>Stratum ID:</b>	218578532			<b>Top Depth(m):</b>	0.0
<b>Bottom Depth(m):</b>	0.2			<b>Stratum Desc:</b>	Topsoil
<b>Stratum ID:</b>	218578533			<b>Top Depth(m):</b>	0.2
<b>Bottom Depth(m):</b>	2.0			<b>Stratum Desc:</b>	Grey-Brown Stiff Fill-Misc Silty Clay With: Sa W Gr W Cob
<b>Stratum ID:</b>	218578534			<b>Top Depth(m):</b>	2.0
<b>Bottom Depth(m):</b>	3.5			<b>Stratum Desc:</b>	Brown Compact Fill-Misc Silt - Sand With: Cl W Gr
<b>Stratum ID:</b>	218578535			<b>Top Depth(m):</b>	3.5
<b>Bottom Depth(m):</b>	5.3			<b>Stratum Desc:</b>	Dark Grey Dense to Very Dense Till sand silt With: Cl W Gr Occasional: Cob
<b>Stratum ID:</b>	218578536			<b>Top Depth(m):</b>	5.3
<b>Bottom Depth(m):</b>	6.5			<b>Stratum Desc:</b>	Black Bedrock Shale

<a href="#">35</a>	1 of 1	SW/277.3	59.9	214 Presland Rd Ottawa ON K1K2B8	EHS
<b>Postal Code:</b>		K1K2B8			
<b>City:</b>		Ottawa			
<b>Address2:</b>					
<b>Address1:</b>		214 Presland Rd			
<b>Provstate:</b>		ON			
<b>Order No.:</b>		20160108023			
<b>Addit. Info Ordered::</b>					
<b>Report Date:</b>		14-JAN-16			
<b>Report Type:</b>		Standard Report			
<b>Search Radius (km):</b>		.25			

<a href="#">36</a>	1 of 2	SE/278.2	62.1	1150 Lola Ave Ottawa ON K1K 3W9	EHS
<b>Postal Code:</b>					
<b>City:</b>					
<b>Address2:</b>					
<b>Address1:</b>					
<b>Provstate:</b>					
<b>Order No.:</b>		20010501008			
<b>Addit. Info Ordered::</b>					
<b>Report Date:</b>		5/8/01			
<b>Report Type:</b>		Complete Report			
<b>Search Radius (km):</b>		0.25			

<a href="#">36</a>	2 of 2	SE/278.2	62.1	1150 Lola Street Ottawa ON K1K 3W9	EHS
<b>Postal Code:</b>					
<b>City:</b>					
<b>Address2:</b>					
<b>Address1:</b>					
<b>Provstate:</b>					
<b>Order No.:</b>		20060301004			
<b>Addit. Info Ordered::</b>					
<b>Report Date:</b>		3/9/2006			

Map Key	Number of Records	Direction/ Distance (m)	Elevation (m)	Site	DB
<b>Report Type:</b>		Complete Report			
<b>Search Radius (km):</b>		0.25			
<a href="#">37</a>	1 of 8	SSE/281.0	60.9	DND 285 Coventry Rd Ottawa ON K1A 0K2	GEN
<b>Generator No.:</b>	ON5690748			<b>PO Box No.:</b>	
<b>Status:</b>				<b>Country:</b>	
<b>Approval Years:</b>	2010			<b>Choice of Contact:</b>	
<b>Contam. Facility:</b>				<b>Co Admin:</b>	
<b>MHSW Facility:</b>				<b>Phone No. Admin:</b>	
<b>SIC Code:</b>	911110				
<b>SIC Description:</b>	Defence Services				
<b>--Details--</b>					
<b>Waste Code:</b>	146				
<b>Waste Description:</b>	OTHER SPECIFIED INORGANICS				
<b>Waste Code:</b>	112				
<b>Waste Description:</b>	ACID WASTE - HEAVY METALS				
<b>Waste Code:</b>	121				
<b>Waste Description:</b>	ALKALINE WASTES - HEAVY METALS				
<a href="#">37</a>	2 of 8	SSE/281.0	60.9	DND 285 Coventry Rd Ottawa ON K1A 0K2	GEN
<b>Generator No.:</b>	ON5690748			<b>PO Box No.:</b>	
<b>Status:</b>				<b>Country:</b>	
<b>Approval Years:</b>	2011			<b>Choice of Contact:</b>	
<b>Contam. Facility:</b>				<b>Co Admin:</b>	
<b>MHSW Facility:</b>				<b>Phone No. Admin:</b>	
<b>SIC Code:</b>	911110				
<b>SIC Description:</b>	Defence Services				
<b>--Details--</b>					
<b>Waste Code:</b>	112				
<b>Waste Description:</b>	ACID WASTE - HEAVY METALS				
<b>Waste Code:</b>	146				
<b>Waste Description:</b>	OTHER SPECIFIED INORGANICS				
<b>Waste Code:</b>	121				
<b>Waste Description:</b>	ALKALINE WASTES - HEAVY METALS				
<a href="#">37</a>	3 of 8	SSE/281.0	60.9	DND 285 Coventry Rd Ottawa ON K1A 0K2	GEN
<b>Generator No.:</b>	ON5690748			<b>PO Box No.:</b>	
<b>Status:</b>				<b>Country:</b>	
<b>Approval Years:</b>	2012			<b>Choice of Contact:</b>	
<b>Contam. Facility:</b>				<b>Co Admin:</b>	
<b>MHSW Facility:</b>				<b>Phone No. Admin:</b>	
<b>SIC Code:</b>	911110				
<b>SIC Description:</b>	Defence Services				

Map Key	Number of Records	Direction/ Distance (m)	Elevation (m)	Site	DB
<b>--Details--</b>					
Waste Code:		112			
Waste Description:		ACID WASTE - HEAVY METALS			
Waste Code:		146			
Waste Description:		OTHER SPECIFIED INORGANICS			
Waste Code:		121			
Waste Description:		ALKALINE WASTES - HEAVY METALS			
<a href="#">37</a>	4 of 8	SSE/281.0	60.9	DND 285 Coventry Rd Ottawa ON	GEN
Generator No.:	ON5690748			PO Box No.:	
Status:				Country:	
Approval Years:	2013			Choice of Contact:	
Contam. Facility:				Co Admin:	
MHSW Facility:				Phone No. Admin:	
SIC Code:	911110				
SIC Description:					
<b>--Details--</b>					
Waste Code:		146			
Waste Description:		OTHER SPECIFIED INORGANICS			
Waste Code:		112			
Waste Description:		ACID WASTE - HEAVY METALS			
Waste Code:		121			
Waste Description:		ALKALINE WASTES - HEAVY METALS			
<a href="#">37</a>	5 of 8	SSE/281.0	60.9	DND 285 Coventry Rd Ottawa ON K1A 0K2	GEN
Generator No.:	ON5690748			PO Box No.:	
Status:				Country:	Canada
Approval Years:	2016			Choice of Contact:	CO_ADMIN
Contam. Facility:	No			Co Admin:	Paul Haight
MHSW Facility:	No			Phone No. Admin:	8197754506 Ext.
SIC Code:	911110				
SIC Description:	911110				
<b>--Details--</b>					
Waste Code:		121			
Waste Description:		ALKALINE WASTES - HEAVY METALS			
Waste Code:		146			
Waste Description:		OTHER SPECIFIED INORGANICS			
Waste Code:		112			
Waste Description:		ACID WASTE - HEAVY METALS			
<a href="#">37</a>	6 of 8	SSE/281.0	60.9	DND 285 Coventry Rd Ottawa ON K1A 0K2	GEN

Map Key	Number of Records	Direction/ Distance (m)	Elevation (m)	Site	DB
<p><b>Generator No.:</b> ON5690748      <b>PO Box No.:</b></p> <p><b>Status:</b>      <b>Country:</b> Canada</p> <p><b>Approval Years:</b> 2015      <b>Choice of Contact:</b> CO_ADMIN</p> <p><b>Contam. Facility:</b> No      <b>Co Admin:</b> Paul Haight</p> <p><b>MHSW Facility:</b> No      <b>Phone No. Admin:</b> 8197754506 Ext.</p> <p><b>SIC Code:</b> 911110</p> <p><b>SIC Description:</b> 911110</p>					
<b>--Details--</b>					
<b>Waste Code:</b> 146					
<b>Waste Description:</b> OTHER SPECIFIED INORGANICS					
<b>Waste Code:</b> 121					
<b>Waste Description:</b> ALKALINE WASTES - HEAVY METALS					
<b>Waste Code:</b> 112					
<b>Waste Description:</b> ACID WASTE - HEAVY METALS					
<a href="#">37</a>	7 of 8	SSE/281.0	60.9	DND 285 Coventry Rd Ottawa ON K1A 0K2	GEN
<p><b>Generator No.:</b> ON5690748      <b>PO Box No.:</b></p> <p><b>Status:</b>      <b>Country:</b> Canada</p> <p><b>Approval Years:</b> 2014      <b>Choice of Contact:</b> CO_ADMIN</p> <p><b>Contam. Facility:</b> No      <b>Co Admin:</b> Karin Frederking</p> <p><b>MHSW Facility:</b> No      <b>Phone No. Admin:</b> 8197757413 Ext.</p> <p><b>SIC Code:</b> 911110</p> <p><b>SIC Description:</b> 911110</p>					
<b>--Details--</b>					
<b>Waste Code:</b> 146					
<b>Waste Description:</b> OTHER SPECIFIED INORGANICS					
<b>Waste Code:</b> 121					
<b>Waste Description:</b> ALKALINE WASTES - HEAVY METALS					
<b>Waste Code:</b> 112					
<b>Waste Description:</b> ACID WASTE - HEAVY METALS					
<a href="#">37</a>	8 of 8	SSE/281.0	60.9	The Quarterly Business Trust 295 Coventry Rd Floor 3 Ottawa ON K1K 4M7	SCT
<p><b>Established:</b> 2000</p> <p><b>Plant Size (ft²):</b></p> <p><b>Employment:</b> 5</p>					
<b>--Details--</b>					
<b>Description:</b> Periodical Publishers					
<b>SIC/NAICS Code:</b> 511120					
<a href="#">38</a>	1 of 1	S/286.7	59.8	ON	BORE
<p><b>Borehole ID:</b> 803926      <b>Type:</b> Borehole</p> <p><b>Use:</b> Geotechnical/Geological Investigation      <b>Status::</b></p> <p><b>Drill Method::</b> Hollow stem auger      <b>UTM Zone::</b> 18</p>					



Map Key	Number of Records	Direction/ Distance (m)	Elevation (m)	Site	DB
<b>Easting::</b>	448802.6			<b>Northing::</b>	5030007.38
<b>Location Accuracy::</b>				<b>Orig. Ground Elev m::</b>	61.7
<b>Elev. Reliability Note::</b>				<b>DEM Ground Elev m::</b>	60.6
<b>Total Depth m::</b>	6.3			<b>Primary Name::</b>	BH 1
<b>Township::</b>				<b>Concession::</b>	
<b>Lot::</b>				<b>Municipality:</b>	
<b>Completion Date::</b>	27-SEP-1984			<b>Static Water Level::</b>	2.6
<b>Primary Water Use::</b>				<b>Sec. Water Use::</b>	
<b>--Details--</b>					
<b>Stratum ID:</b>	218578497			<b>Top Depth(m):</b>	0.0
<b>Bottom Depth(m):</b>	0.1			<b>Stratum Desc:</b>	Topsoil
<b>Stratum ID:</b>	218578498			<b>Top Depth(m):</b>	0.1
<b>Bottom Depth(m):</b>	1.2			<b>Stratum Desc:</b>	Brown Loose Fill-Misc Silt - Sand With: Gr W Cob W Blds
<b>Stratum ID:</b>	218578499			<b>Top Depth(m):</b>	1.2
<b>Bottom Depth(m):</b>	2.6			<b>Stratum Desc:</b>	Grey-Brown Firm Fill-Misc Silty Clay Trace: Gr Tr Org M
<b>Stratum ID:</b>	218578500			<b>Top Depth(m):</b>	2.6
<b>Bottom Depth(m):</b>	5.9			<b>Stratum Desc:</b>	Brown to Grey Dense to Very Dense Till sand silt With: Cl W Gr W Cob W Blds
<b>Stratum ID:</b>	218578501			<b>Top Depth(m):</b>	5.9
<b>Bottom Depth(m):</b>	6.3			<b>Stratum Desc:</b>	Black Bedrock Shale
<b>39</b>	1 of 2	<b>NNE/297.8</b>	<b>60.9</b>	<b>308 COLUMBUS AVENUE, OTTAWA ON</b>	<b>PINC</b>
<b>Incident ID:</b>				<b>Health Impact:</b>	
<b>Incident No:</b>	1936038			<b>Environment Impact:</b>	
<b>Type:</b>	FS-Pipeline Incident			<b>Property Damage:</b>	Yes
<b>Status Code:</b>	Pipeline Damage Reason Est			<b>Service Interrupt:</b>	
<b>Fuel Occurrence Tp:</b>				<b>Enforce Policy:</b>	Yes
<b>Fuel Type:</b>				<b>Public Relation:</b>	
<b>Tank Status:</b>	RC Established			<b>Pipeline System:</b>	
<b>Task No:</b>	6313140			<b>Depth:</b>	
<b>Spills Action Centre:</b>				<b>Pipe Material:</b>	
<b>Method Details:</b>	E-mail			<b>PSIG:</b>	
<b>Fuel Category:</b>	Natural Gas			<b>Attribute Category:</b>	FS-Perform P-line Inc Invest
<b>Date of Occurrence:</b>				<b>Regulator Location:</b>	
<b>Occurrence Start Date:</b>	2016/10/23				
<b>Operation Type:</b>					
<b>Pipeline Type:</b>					
<b>Regulator Type:</b>					
<b>Summary:</b>	308 COLUMBUS AVENUE, OTTAWA - PIPELINE HIT - 1/2"				
<b>Reported By:</b>	Melanie Green - ENBRIDGE				
<b>Affiliation:</b>					
<b>Occurrence Desc:</b>					
<b>Damage Reason:</b>	Excavation practices not sufficient				
<b>Notes:</b>					
<b>39</b>	2 of 2	<b>NNE/297.8</b>	<b>60.9</b>	<b>308 Columbus Avenue Ottawa ON</b>	<b>SPL</b>
<b>Ref No:</b>	8760-ADJV8N			<b>Site Address:</b>	308 Columbus Avenue
<b>Contaminant Name:</b>	NATURAL GAS (METHANE)			<b>Site Conc:</b>	
<b>Contaminant Code:</b>	35			<b>Site Lot:</b>	
<b>Contaminant Limit 1:</b>				<b>Site County/District:</b>	

<b>Map Key</b>	<b>Number of Records</b>	<b>Direction/ Distance (m)</b>	<b>Elevation (m)</b>	<b>Site</b>	<b>DB</b>
<b>Contam. Limit Freq 1:</b>				<b>Site Municipality:</b>	Ottawa
<b>Contaminant UN No 1:</b>				<b>Site Postal Code:</b>	
<b>Contaminant Qty:</b>	0 other - see incident description			<b>Sector Type:</b>	Miscellaneous Industrial
<b>MOE Reported Dt:</b>	9/6/2016			<b>Source Type:</b>	
<b>Health/Env Conseq:</b>				<b>Receiving Medium:</b>	
<b>Incident Dt:</b>	9/6/2016			<b>Receiving Env:</b>	Air
<b>Incident Cause:</b>				<b>Environment Impact:</b>	
<b>Incident Event:</b>	Leak/Break			<b>Nature of Impact:</b>	
<b>Incident Reason:</b>	Operator/Human Error			<b>SAC Action Class:</b>	TSSA - Fuel Safety Branch - Hydrocarbon Fuel Release/Spill
<b>Incident Summary:</b>	TSSA FSB: 1/2" plastic damaged; made safe				

# Unplottable Summary

Total: 30 Unplottable sites

DB	Company Name/Site Name	Address	City	Postal
CA	OTTAWA CITY - VANIER PKWY. REC. COMPLEX	COVENTRY RD./STM-WATER MGT.	OTTAWA CITY ON	
CA	LOWE-MARTIN LTD.	COVENTRY ROAD	OTTAWA CITY ON	
CA	BEAUREGARD PRINTERS LIMITED-PT.BLK. 'B'	COVENTRY ROAD	OTTAWA CITY ON	
CA	R.M. OF OTTAWA-CARLETON	D.N.D. AREA S.E.TRANSITWAY	OTTAWA CITY ON	
CA	PETER TROTSCHA COMM. WORKS NON-PROFIT	PRESLAND MEWS PRESLAND RD.	OTTAWA CITY ON	
CA	WINBRO HOMES	PRESLAND RD.	OTTAWA ON	
CA	D.N.D. COMPUTER CENTER/CULLEN DETROIT DI	TUNEY'S PASTURE	OTTAWA CITY ON	
CA	WINBRO HOMES FILE #E-00.726	PRIVATE/PRESLAND RD.	OTTAWA CITY ON	
CA	WINBRO HOMES FILE	PRIVATE/PRESLAND RD.	OTTAWA CITY ON	
CA	OTTAWA CITY A.J. ROBINSON & ASSOC. INC.	QUEEN MARY ST.	OTTAWA CITY ON	
CA	WINBRO HOMES FILE #E-00.726	PRIVATE/PRESLAND RD.	OTTAWA CITY ON	
GEN	City of Ottawa	Coventry Road right of way from Lola to Vanier Par	Ottawa ON	
GEN	NATIONAL DEFENCE/NDHQ/DIE/PHOTO LAB	DNDCC, COMPUTER BUILDING #16 GOLDENROD, TUNNEY'S PASTURE	OTTAWA ON	
GEN	NATIONAL DEFENCE/NDHQ/DIE/PHOTO LAB	DNDCC, COMPUTER BUILDING #16 GOLDENROD, TUNNEY'S PASTURE	OTTAWA ON	
NATE	DND		OTTAWA ON	
NATE	DND		OTTAWACFB ON	
NATE	DND LEITRIM		OTTAWA ON	

NATE	DNDMEDICALCENTRE		OTTAWA ON
NEES	DNDMEDICALCENTRE		OTTAWA ON
NEES	DND		OTTAWACFB ON
NEES	DND LEITRIM		OTTAWA ON
NEES	DND		OTTAWA ON
SPL	City of Ottawa	1st manhole west of Lola Street	Ottawa ON
SPL		74.50 Lat 45.22 Long, approximately 500 m from Nepean Sailing Club	Ottawa ON
WWIS		lot 9	ON
WWIS		lot 9	ON
WWIS		lot 9	ON
WWIS		lot 8	ON
WWIS		lot 8	ON
WWIS		lot 8	ON

# Unplottable Report

---

**Site:** OTTAWA CITY - VANIER PKWY. REC. COMPLEX  
COVENTRY RD./STM-WATER MGT. OTTAWA CITY ON

**Database:**  
CA

**Certificate #:** 3-0590-92-  
**Application Year:** 92  
**Issue Date:** 9/18/1992  
**Approval Type:** Municipal sewage  
**Status:** Approved  
**Application Type:**  
**Client Name::**  
**Client Address::**  
**Client City::**  
**Client Postal Code::**  
**Project Description::**  
**Contaminants::**  
**Emission Control::**

---

**Site:** LOWE-MARTIN LTD.  
COVENTRY ROAD OTTAWA CITY ON

**Database:**  
CA

**Certificate #:** 3-0082-91-  
**Application Year:** 91  
**Issue Date:** 2/7/1991  
**Approval Type:** Municipal sewage  
**Status:** Approved  
**Application Type:**  
**Client Name::**  
**Client Address::**  
**Client City::**  
**Client Postal Code::**  
**Project Description::**  
**Contaminants::**  
**Emission Control::**

---

**Site:** BEAUREGARD PRINTERS LIMITED-PT.BLK. 'B'  
COVENTRY ROAD OTTAWA CITY ON

**Database:**  
CA

**Certificate #:** 3-1368-91-  
**Application Year:** 91  
**Issue Date:** 9/9/1991  
**Approval Type:** Municipal sewage  
**Status:** Approved  
**Application Type:**  
**Client Name::**  
**Client Address::**  
**Client City::**  
**Client Postal Code::**  
**Project Description::**  
**Contaminants::**  
**Emission Control::**

---

**Site:** R.M. OF OTTAWA-CARLETON  
D.N.D. AREA S.E.TRANSITWAY OTTAWA CITY ON

**Database:**  
CA

**Certificate #:** 3-1044-89-  
**Application Year:** 89

**Issue Date:** 6/12/1989  
**Approval Type:** Municipal sewage  
**Status:** Approved  
**Application Type:**  
**Client Name::**  
**Client Address::**  
**Client City::**  
**Client Postal Code::**  
**Project Description::**  
**Contaminants::**  
**Emission Control::**

---

**Site:** PETER TROTSCHA COMM. WORKS NON-PROFIT  
PRESLAND MEWS PRESLAND RD. OTTAWA CITY ON

**Database:**  
CA

**Certificate #:** 3-0108-87-  
**Application Year:** 87  
**Issue Date:** 2/16/1987  
**Approval Type:** Municipal sewage  
**Status:** Approved  
**Application Type:**  
**Client Name::**  
**Client Address::**  
**Client City::**  
**Client Postal Code::**  
**Project Description::**  
**Contaminants::**  
**Emission Control::**

---

**Site:** WINBRO HOMES  
PRESLAND RD. OTTAWA ON

**Database:**  
CA

**Certificate #:** 3-0942-85-006  
**Application Year:** 85  
**Issue Date:** 8/16/85  
**Approval Type:** Municipal sewage  
**Status:** Approved  
**Application Type:**  
**Client Name::**  
**Client Address::**  
**Client City::**  
**Client Postal Code::**  
**Project Description::**  
**Contaminants::**  
**Emission Control::**

---

**Site:** D.N.D. COMPUTER CENTER/CULLEN DETROIT DI  
TUNEY'S PASTURE OTTAWA CITY ON

**Database:**  
CA

**Certificate #:** 8-4052-89-  
**Application Year:** 89  
**Issue Date:** 1/14/1991  
**Approval Type:** Industrial air  
**Status:** Approved in 1991  
**Application Type:**  
**Client Name::**  
**Client Address::**  
**Client City::**  
**Client Postal Code::**  
**Project Description::** STANDBY GAS TURBINE GENERATOR SET  
**Contaminants::** Nitrogen Oxides, Sulphur Dioxide  
**Emission Control::** No Controls

---



**Site:** WINBRO HOMES FILE #E-00.726  
PRIVATE/PRESLAND RD. OTTAWA CITY ON

**Database:**  
CA

**Certificate #:** -0683-86-  
**Application Year:** 86  
**Issue Date:** 6/20/1986  
**Approval Type:**  
**Status:** Approved  
**Application Type:**  
**Client Name::**  
**Client Address::**  
**Client City::**  
**Client Postal Code::**  
**Project Description::**  
**Contaminants::**  
**Emission Control::**

---

**Site:** WINBRO HOMES FILE  
PRIVATE/PRESLAND RD. OTTAWA CITY ON

**Database:**  
CA

**Certificate #:** 3-0683-86-  
**Application Year:** 86  
**Issue Date:** 9/25/1986  
**Approval Type:** Municipal sewage  
**Status:** Approved  
**Application Type:**  
**Client Name::**  
**Client Address::**  
**Client City::**  
**Client Postal Code::**  
**Project Description::**  
**Contaminants::**  
**Emission Control::**

---

**Site:** OTTAWA CITY A.J. ROBINSON & ASSOC. INC.  
QUEEN MARY ST. OTTAWA CITY ON

**Database:**  
CA

**Certificate #:** 3-2059-88-  
**Application Year:** 88  
**Issue Date:** 10/26/1988  
**Approval Type:** Municipal sewage  
**Status:** Approved  
**Application Type:**  
**Client Name::**  
**Client Address::**  
**Client City::**  
**Client Postal Code::**  
**Project Description::**  
**Contaminants::**  
**Emission Control::**

---

**Site:** WINBRO HOMES FILE #E-00.726  
PRIVATE/PRESLAND RD. OTTAWA CITY ON

**Database:**  
CA

**Certificate #:** -0683-86-006  
**Application Year:** 86  
**Issue Date:** 6/20/86  
**Approval Type:**  
**Status:** Approved  
**Application Type:**  
**Client Name::**  
**Client Address::**  
**Client City::**  
**Client Postal Code::**  
**Project Description::**

Contaminants::  
Emission Control::

---

**Site:** City of Ottawa  
Coventry Road right of way from Lola to Vanier Par Ottawa ON

**Database:**  
GEN

**Generator No.:** ON4695350  
**Status:**  
**Approval Years:** 2013  
**Contam. Facility:**  
**MHSW Facility:**  
**SIC Code:** 237110  
**SIC Description:** WATER AND SEWER LINE AND RELATED STRUCTURES CONSTRUCTION

**PO Box No.:**  
**Country:**  
**Choice of Contact:**  
**Co Admin:**  
**Phone No. Admin:**

**--Details--**

**Waste Code:** 221  
**Waste Description:** LIGHT FUELS

---

**Site:** NATIONAL DEFENCE/NDHQ/DIE/PHOTO LAB  
DNDCC, COMPUTER BUILDING #16 GOLDENROD, TUNNEY'S PASTURE OTTAWA ON

**Database:**  
GEN

**Generator No.:** ON0046556  
**Status:**  
**Approval Years:** 92,93,95,96,97  
**Contam. Facility:**  
**MHSW Facility:**  
**SIC Code:** 8111  
**SIC Description:** DEFENCE SERVICES

**PO Box No.:**  
**Country:**  
**Choice of Contact:**  
**Co Admin:**  
**Phone No. Admin:**

**--Details--**

**Waste Code:** 112  
**Waste Description:** ACID WASTE - HEAVY METALS

**Waste Code:** 121  
**Waste Description:** ALKALINE WASTES - HEAVY METALS

**Waste Code:** 264  
**Waste Description:** PHOTOPROCESSING WASTES

---

**Site:** NATIONAL DEFENCE/NDHQ/DIE/PHOTO LAB  
DNDCC, COMPUTER BUILDING #16 GOLDENROD, TUNNEY'S PASTURE OTTAWA ON

**Database:**  
GEN

**Generator No.:** ON0046556  
**Status:**  
**Approval Years:** 98,99,00,01  
**Contam. Facility:**  
**MHSW Facility:**  
**SIC Code:** 8111  
**SIC Description:** DEFENCE SERVICES

**PO Box No.:**  
**Country:**  
**Choice of Contact:**  
**Co Admin:**  
**Phone No. Admin:**

**--Details--**

**Waste Code:** 112  
**Waste Description:** ACID WASTE - HEAVY METALS

**Waste Code:** 121  
**Waste Description:** ALKALINE WASTES - HEAVY METALS

**Waste Code:** 264  
**Waste Description:** PHOTOPROCESSING WASTES

---

**Site:** DND

**Database:**

**File No.:** 44622O  
**Reported By:** Province  
**Material Reaction::**  
**Spill Date:** 871021  
**Lead Agency:**  
**Basin::** St. Lawrence River Drainage  
**Air::**  
**DOE on Scene:**  
**Land::** Y  
**Fresh Water::**  
**Ground Water::**  
**Salt Water::**  
**Other Environment::**  
**Waterbody::**  
**Cause::** Other  
**Reason::** Equipment Failure  
**Source::** Other  
**Sector::** Government  
**Ship No.:**  
**Ship Name::**  
**Clean Up By::** other  
**Disposal Method::** landfill  
**Recovery %::** 100.00  
**Act Invoked::** None  
**Enforcement Resp::**  
**Fish Kill::** N  
**Oiled Birds::** N  
**Other Kill::** N  
**Vegetation Damage::** N  
**Property Damage::** N  
**Drinking Water::** N  
**Income Loss::** N  
**Other Consequences::** N  
**No. of Injuries::**  
**No. of Evacuations::**  
**Fine::** 0.00  
**No. of Dead::**  
**Cleanup Cost::** 0.00  
**Material::** fuel oil no. 2  
**Amount (ton)::** 0.73  
**Volume (L)::** 0.00  
**Concentration::** 0.00  
**Phase::**  
**Additional Info::**

**Site:** DND  
 OTTAWACFB ON

**Database:**  
 NATE

**File No.:** 44622O  
**Reported By:** Other  
**Material Reaction::**  
**Spill Date:** 880122  
**Lead Agency:**  
**Basin::** St. Lawrence River Drainage  
**Air::**  
**DOE on Scene:**  
**Land::** Y  
**Fresh Water::**  
**Ground Water::**  
**Salt Water::**  
**Other Environment::**  
**Waterbody::**  
**Cause::** Container Leak  
**Reason::** Equipment Failure  
**Source::** Other Storage Facilities  
**Sector::** Government

**Ship No.:**  
**Ship Name:**  
**Clean Up By::** shared  
**Disposal Method::** landfill  
**Recovery %::** 100.00  
**Act Invoked::** None  
**Enforcement Resp::**  
**Fish Kill::** N  
**Oiled Birds::** N  
**Other Kill::** N  
**Vegetation Damage::** N  
**Property Damage::** N  
**Drinking Water::** N  
**Income Loss::** N  
**Other Consequences::** N  
**No. of Injuries::**  
**No. of Evacuations::**  
**Fine::** 0.00  
**No. of Dead::**  
**Cleanup Cost::** 0.00  
**Material::** oil pcb contaminated  
**Amount (ton)::** 0.00  
**Volume (L)::** 1.00  
**Concentration::** 10.00B  
**Phase::**  
**Additional Info::**

**Site:** DND LEITRIM  
 OTTAWA ON

**Database:**  
 NATE

**File No.:** 4462-2  
**Reported By:** Environment Canada  
**Material Reaction::** N  
**Spill Date:** 870309  
**Lead Agency:** Polluter  
**Basin::**  
**Air::** N  
**DOE on Scene:** N  
**Land::** Y  
**Fresh Water::** N  
**Ground Water::** N  
**Salt Water::** N  
**Other Environment::** N  
**Waterbody::**  
**Cause::** Unknown  
**Reason::** Unknown  
**Source::** Other Storage Facilities  
**Sector::** Government  
**Ship No.:**  
**Ship Name:**  
**Clean Up By::** polluter  
**Disposal Method::** temporary storage  
**Recovery %::** 90.00  
**Act Invoked::** None  
**Enforcement Resp::**  
**Fish Kill::** N  
**Oiled Birds::** N  
**Other Kill::** N  
**Vegetation Damage::** N  
**Property Damage::** N  
**Drinking Water::** N  
**Income Loss::** N  
**Other Consequences::** N  
**No. of Injuries::** 0  
**No. of Evacuations::** 0  
**Fine::**  
**No. of Dead::** 0  
**Cleanup Cost::**

**Material::** fuel oil no. 2  
**Amount (ton)::** 0.73  
**Volume (L)::** 900.00  
**Concentration::**  
**Phase::**  
**Additional Info::**

---

**Site:** DNDMEDICALCENTRE  
OTTAWA ON

**Database:**  
NATE

**File No.:** 446220  
**Reported By:** Province  
**Material Reaction::**  
**Spill Date:** 881108  
**Lead Agency:**  
**Basin::** St. Lawrence River Drainage  
**Air::**  
**DOE on Scene:**  
**Land::** Y  
**Fresh Water::**  
**Ground Water::**  
**Salt Water::**  
**Other Environment::**  
**Waterbody::**  
**Cause::** Underground Tank Leak  
**Reason::** Equipment Failure  
**Source::** Other Industrial Plant  
**Sector::** Government  
**Ship No.::**  
**Ship Name::**  
**Clean Up By::**  
**Disposal Method::** unknown  
**Recovery %::** 100.00  
**Act Invoked::** None  
**Enforcement Resp::**  
**Fish Kill::** N  
**Oiled Birds::** N  
**Other Kill::** N  
**Vegetation Damage::** N  
**Property Damage::** N  
**Drinking Water::** N  
**Income Loss::** N  
**Other Consequences::** N  
**No. of Injuries::**  
**No. of Evacuations::**  
**Fine::** 0.00  
**No. of Dead::**  
**Cleanup Cost::** 0.00  
**Material::** fuel oil nos  
**Amount (ton)::** 0.00  
**Volume (L)::** 0.00  
**Concentration::** 0.00  
**Phase::**  
**Additional Info::**

---

**Site:** DNDMEDICALCENTRE  
OTTAWA ON

**Database:**  
NEES

**Incident Date:** 11/8/88  
**Contaminant:** fuel oil nos  
**Amount::** 0  
**Units::** Tonnes (Metric)  
**Quantity::**  
**Cause::** Underground Tank Leak  
**Source::** Other Industrial Plant  
**Reason::** Equipment Failure  
**Sector::** Government

---

**Site:** DND  
OTTAWACFB ON

**Database:**  
NEES

**Incident Date:** 1/22/88  
**Contaminant:** oil pcb contaminated  
**Amount::** 0.002  
**Units::** Tonnes (Metric)  
**Quantity::**  
**Cause::** Container Leak  
**Source::** Other Storage Facilities  
**Reason::** Equipment Failure  
**Sector::** Government

---

**Site:** DND LEITRIM  
OTTAWA ON

**Database:**  
NEES

**Incident Date:** 3/9/87  
**Contaminant:** fuel oil no. 2  
**Amount::** 0.73  
**Units::** Tonnes (Metric)  
**Quantity::**  
**Cause::** Unknown  
**Source::** Other Storage Facilities  
**Reason::** Unknown  
**Sector::** Government

---

**Site:** DND  
OTTAWA ON

**Database:**  
NEES

**Incident Date:** 10/21/87  
**Contaminant:** fuel oil no. 2  
**Amount::** 0.73  
**Units::** Tonnes (Metric)  
**Quantity::**  
**Cause::** Other  
**Source::** Other  
**Reason::** Equipment Failure  
**Sector::** Government

---

**Site:** City of Ottawa  
1st manhole west of Lola Street Ottawa ON

**Database:**  
SPL

<b>Ref No:</b>	5040-9KAR2D	<b>Site Address:</b>	1st manhole west of Lola Street
<b>Contaminant Name:</b>	GAS OIL	<b>Site Conc:</b>	
<b>Contaminant Code:</b>	13	<b>Site Lot:</b>	
<b>Contaminant Limit 1:</b>		<b>Site County/District:</b>	
<b>Contam. Limit Freq 1:</b>		<b>Site Municipality:</b>	Ottawa
<b>Contaminant UN No 1:</b>		<b>Site Postal Code:</b>	
<b>Contaminant Qty:</b>	40 L	<b>Sector Type:</b>	Sewer (Private or Municipal)
<b>MOE Reported Dt:</b>	2014/05/20	<b>Source Type:</b>	
<b>Health/Env Conseq:</b>		<b>Receiving Medium:</b>	
<b>Incident Dt:</b>	2014/05/20	<b>Receiving Env:</b>	
<b>Incident Cause:</b>	Unknown / N/A	<b>Environment Impact:</b>	Not Anticipated
<b>Incident Event:</b>		<b>Nature of Impact:</b>	Other Impact(s)
<b>Incident Reason:</b>	Unknown / N/A	<b>SAC Action Class:</b>	Watercourse Spills
<b>Incident Summary:</b>	Sheen in CB Ottawa		

---

**Site:** 74.50 Lat 45.22 Long, approximately 500 m from Nepean Sailing Club Ottawa ON

**Database:**  
SPL

**Ref No:** 6864-7WHNER **Site Address:**



**Contaminant Name:** OIL (PETROLEUM BASED, NOT SPECIFIED)  
**Contaminant Code:** 15  
**Contaminant Limit 1:**  
**Contam. Limit Freq 1:**  
**Contaminant UN No 1:**  
**Contaminant Qty:** 1 L  
**MOE Reported Dt:** 10/4/2009  
**Health/Env Conseq:**  
**Incident Dt:**  
**Incident Cause:**  
**Incident Event:**  
**Incident Reason:**

**Site Conc:**  
**Site Lot:**  
**Site County/District:**  
**Site Municipality:**  
**Site Postal Code:**  
**Sector Type:** Unknown  
**Source Type:**  
**Receiving Medium:**  
**Receiving Env:**  
**Environment Impact:** Not Anticipated  
**Nature of Impact:**  
**SAC Action Class:** Great Lakes and their Interconnecting Channels Spills

**Incident Summary:** Unknown: Oil slick on Lac Deschenes of Ottawa R.

**Site:** lot 9 ON

**Database:** WWIS

**Well ID:** 1520604  
**Construction Date:**  
**Primary Water Use:** Domestic  
**Sec. Water Use:**  
**Final Well Status:** Water Supply  
**Water Type:**  
**Casing Material:**  
**Audit No:** NA  
**Tag:**  
**Construction Method:**  
**Elevation (m):**  
**Elevation Reliability:**  
**Depth to Bedrock:**  
**Well Depth:**  
**Overburden/Bedrock:**  
**Pump Rate:**  
**Static Water Level:**  
**Flowing (Y/N):**  
**Flow Rate:**  
**Clear/Cloudy:**

**Data Entry Status:**  
**Data Src:** 1  
**Date Received:** 8/12/1986  
**Selected Flag:** 1  
**Abandonment Rec:**  
**Contractor:** 3644  
**Form Version:** 1  
**Owner:**  
**Street Name:**  
**County:** OTTAWA-CARLETON  
**Municipality:** GLOUCESTER TOWNSHIP  
**Site Info:**  
**Lot:** 009  
**Concession:**  
**Concession Name:**  
**Easting NAD83:**  
**Northing NAD83:**  
**Zone:**  
**UTM Reliability:**

**Overburden and Bedrock**  
**Materials Interval**

**Formation ID:** 931045286  
**Layer:** 1  
**Color:** 2  
**General Color:** GREY  
**Mat1:** 05  
**Most Common Material:** CLAY  
**Mat2:**  
**Other Materials:**  
**Mat3:**  
**Other Materials:**  
**Formation Top Depth:** 0.00  
**Formation End Depth:** 13.00  
**Formation End Depth UOM:** ft

**Formation ID:** 931045287  
**Layer:** 2  
**Color:** 2  
**General Color:** GREY  
**Mat1:** 14  
**Most Common Material:** HARDPAN  
**Mat2:** 12  
**Other Materials:** STONES  
**Mat3:**  
**Other Materials:**

**Formation Top Depth:** 13.00  
**Formation End Depth:** 25.00  
**Formation End Depth UOM:** ft

**Formation ID:** 931045288  
**Layer:** 3  
**Color:** 2  
**General Color:** GREY  
**Mat1:** 15  
**Most Common Material:** LIMESTONE  
**Mat2:**  
**Other Materials:**  
**Mat3:**  
**Other Materials:**  
**Formation Top Depth:** 25.00  
**Formation End Depth:** 95.00  
**Formation End Depth UOM:** ft

**Formation ID:** 931045289  
**Layer:** 4  
**Color:** 1  
**General Color:** WHITE  
**Mat1:** 18  
**Most Common Material:** SANDSTONE  
**Mat2:**  
**Other Materials:**  
**Mat3:**  
**Other Materials:**  
**Formation Top Depth:** 95.00  
**Formation End Depth:** 105.00  
**Formation End Depth UOM:** ft

**Method of Construction & Well Use**

**Method Construction ID:** 961520604  
**Method Construction Code:** 5  
**Method Construction:** Air Percussion  
**Other Method Construction:**

**Construction Record - Casing**

**Casing ID:** 930074085  
**Layer:** 1  
**Material:** 1  
**Open Hole or Material:** STEEL  
**Depth From:**  
**Depth To:** 27.00  
**Casing Diameter:** 6.00  
**Casing Diameter UOM:** inch  
**Casing Depth UOM:** ft

**Casing ID:** 930074086  
**Layer:** 2  
**Material:** 4  
**Open Hole or Material:** OPEN HOLE  
**Depth From:**  
**Depth To:** 105.00  
**Casing Diameter:** 6.00  
**Casing Diameter UOM:** inch  
**Casing Depth UOM:** ft

**Draw Down & Recovery**

**Pump Test Detail ID:** 934112490  
**Test Type:**  
**Test Duration:** 15

**Test Level:** 60.00  
**Test Level UOM:** ft

**Pump Test Detail ID:** 934387353  
**Test Type:**  
**Test Duration:** 30  
**Test Level:** 60.00  
**Test Level UOM:** ft

**Pump Test Detail ID:** 934648376  
**Test Type:**  
**Test Duration:** 45  
**Test Level:** 60.00  
**Test Level UOM:** ft

**Pump Test Detail ID:** 934906158  
**Test Type:**  
**Test Duration:** 60  
**Test Level:** 60.00  
**Test Level UOM:** ft

**Results of Well Yield Testing**

**Pump Test ID:** 991520604  
**Pump Set At:**  
**Static Level:** 15.00  
**Final Level After Pumping:** 60.00  
**Recommended Pump Depth:** 60.00  
**Pumping Rate:** 50.00  
**Flowing Rate:**  
**Recommended Pump Rate:** 15.00  
**Levels UOM:** ft  
**Rate UOM:** GPM  
**Water State After Test Code:** 2  
**Water State After Test:** CLOUDY  
**Pumping Test Method:** 1  
**Pumping Duration HR:** 1  
**Pumping Duration MIN:** 0  
**Flowing:** N

**Draw Down & Recovery**

**Pump Test Detail ID:** 934112490  
**Test Type:**  
**Test Duration:** 15  
**Test Level:** 60.00  
**Test Level UOM:** ft

**Pump Test Detail ID:** 934387353  
**Test Type:**  
**Test Duration:** 30  
**Test Level:** 60.00  
**Test Level UOM:** ft

**Pump Test Detail ID:** 934648376  
**Test Type:**  
**Test Duration:** 45  
**Test Level:** 60.00  
**Test Level UOM:** ft

**Pump Test Detail ID:** 934906158  
**Test Type:**  
**Test Duration:** 60  
**Test Level:** 60.00  
**Test Level UOM:** ft

**Pump Test Detail ID:** 934112490  
**Test Type:**

**Test Duration:** 15  
**Test Level:** 60.00  
**Test Level UOM:** ft

**Pump Test Detail ID:** 934387353  
**Test Type:**  
**Test Duration:** 30  
**Test Level:** 60.00  
**Test Level UOM:** ft

**Pump Test Detail ID:** 934648376  
**Test Type:**  
**Test Duration:** 45  
**Test Level:** 60.00  
**Test Level UOM:** ft

**Pump Test Detail ID:** 934906158  
**Test Type:**  
**Test Duration:** 60  
**Test Level:** 60.00  
**Test Level UOM:** ft

**Pump Test Detail ID:** 934112490  
**Test Type:**  
**Test Duration:** 15  
**Test Level:** 60.00  
**Test Level UOM:** ft

**Pump Test Detail ID:** 934387353  
**Test Type:**  
**Test Duration:** 30  
**Test Level:** 60.00  
**Test Level UOM:** ft

**Pump Test Detail ID:** 934648376  
**Test Type:**  
**Test Duration:** 45  
**Test Level:** 60.00  
**Test Level UOM:** ft

**Pump Test Detail ID:** 934906158  
**Test Type:**  
**Test Duration:** 60  
**Test Level:** 60.00  
**Test Level UOM:** ft

**Pump Test Detail ID:** 934112490  
**Test Type:**  
**Test Duration:** 15  
**Test Level:** 60.00  
**Test Level UOM:** ft

**Pump Test Detail ID:** 934387353  
**Test Type:**  
**Test Duration:** 30  
**Test Level:** 60.00  
**Test Level UOM:** ft

**Pump Test Detail ID:** 934648376  
**Test Type:**  
**Test Duration:** 45  
**Test Level:** 60.00  
**Test Level UOM:** ft

**Pump Test Detail ID:** 934906158  
**Test Type:**  
**Test Duration:** 60  
**Test Level:** 60.00  
**Test Level UOM:** ft

**Pump Test Detail ID:** 934112490  
**Test Type:**  
**Test Duration:** 15  
**Test Level:** 60.00  
**Test Level UOM:** ft

**Pump Test Detail ID:** 934387353  
**Test Type:**  
**Test Duration:** 30  
**Test Level:** 60.00  
**Test Level UOM:** ft

**Pump Test Detail ID:** 934648376  
**Test Type:**  
**Test Duration:** 45  
**Test Level:** 60.00  
**Test Level UOM:** ft

**Pump Test Detail ID:** 934906158  
**Test Type:**  
**Test Duration:** 60  
**Test Level:** 60.00  
**Test Level UOM:** ft

**Water Details**

**Water ID:** 933477895  
**Layer:** 1  
**Kind Code:** 1  
**Kind:** FRESH  
**Water Found Depth:** 55.00  
**Water Found Depth UOM:** ft

**Water ID:** 933477896  
**Layer:** 2  
**Kind Code:** 1  
**Kind:** FRESH  
**Water Found Depth:** 100.00  
**Water Found Depth UOM:** ft

**Construction Record - Casing**

**Casing ID:** 930074085  
**Layer:** 1  
**Material:** 1  
**Open Hole or Material:** STEEL  
**Depth From:**  
**Depth To:** 27.00  
**Casing Diameter:** 6.00  
**Casing Diameter UOM:** inch  
**Casing Depth UOM:** ft

**Casing ID:** 930074086  
**Layer:** 2  
**Material:** 4  
**Open Hole or Material:** OPEN HOLE  
**Depth From:**  
**Depth To:** 105.00  
**Casing Diameter:** 6.00  
**Casing Diameter UOM:** inch  
**Casing Depth UOM:** ft

**Draw Down & Recovery**

**Pump Test Detail ID:** 934112490  
**Test Type:**  
**Test Duration:** 15

**Test Level:** 60.00  
**Test Level UOM:** ft

**Pump Test Detail ID:** 934387353  
**Test Type:**  
**Test Duration:** 30  
**Test Level:** 60.00  
**Test Level UOM:** ft

**Pump Test Detail ID:** 934648376  
**Test Type:**  
**Test Duration:** 45  
**Test Level:** 60.00  
**Test Level UOM:** ft

**Pump Test Detail ID:** 934906158  
**Test Type:**  
**Test Duration:** 60  
**Test Level:** 60.00  
**Test Level UOM:** ft

**Results of Well Yield Testing**

**Pump Test ID:** 991520604  
**Pump Set At:**  
**Static Level:** 15.00  
**Final Level After Pumping:** 60.00  
**Recommended Pump Depth:** 60.00  
**Pumping Rate:** 50.00  
**Flowing Rate:**  
**Recommended Pump Rate:** 15.00  
**Levels UOM:** ft  
**Rate UOM:** GPM  
**Water State After Test Code:** 2  
**Water State After Test:** CLOUDY  
**Pumping Test Method:** 1  
**Pumping Duration HR:** 1  
**Pumping Duration MIN:** 0  
**Flowing:** N

**Draw Down & Recovery**

**Pump Test Detail ID:** 934112490  
**Test Type:**  
**Test Duration:** 15  
**Test Level:** 60.00  
**Test Level UOM:** ft

**Pump Test Detail ID:** 934387353  
**Test Type:**  
**Test Duration:** 30  
**Test Level:** 60.00  
**Test Level UOM:** ft

**Pump Test Detail ID:** 934648376  
**Test Type:**  
**Test Duration:** 45  
**Test Level:** 60.00  
**Test Level UOM:** ft

**Pump Test Detail ID:** 934906158  
**Test Type:**  
**Test Duration:** 60  
**Test Level:** 60.00  
**Test Level UOM:** ft

**Pump Test Detail ID:** 934112490  
**Test Type:**



**Test Duration:** 15  
**Test Level:** 60.00  
**Test Level UOM:** ft

**Pump Test Detail ID:** 934387353  
**Test Type:**  
**Test Duration:** 30  
**Test Level:** 60.00  
**Test Level UOM:** ft

**Pump Test Detail ID:** 934648376  
**Test Type:**  
**Test Duration:** 45  
**Test Level:** 60.00  
**Test Level UOM:** ft

**Pump Test Detail ID:** 934906158  
**Test Type:**  
**Test Duration:** 60  
**Test Level:** 60.00  
**Test Level UOM:** ft

**Pump Test Detail ID:** 934112490  
**Test Type:**  
**Test Duration:** 15  
**Test Level:** 60.00  
**Test Level UOM:** ft

**Pump Test Detail ID:** 934387353  
**Test Type:**  
**Test Duration:** 30  
**Test Level:** 60.00  
**Test Level UOM:** ft

**Pump Test Detail ID:** 934648376  
**Test Type:**  
**Test Duration:** 45  
**Test Level:** 60.00  
**Test Level UOM:** ft

**Pump Test Detail ID:** 934906158  
**Test Type:**  
**Test Duration:** 60  
**Test Level:** 60.00  
**Test Level UOM:** ft

**Pump Test Detail ID:** 934112490  
**Test Type:**  
**Test Duration:** 15  
**Test Level:** 60.00  
**Test Level UOM:** ft

**Pump Test Detail ID:** 934387353  
**Test Type:**  
**Test Duration:** 30  
**Test Level:** 60.00  
**Test Level UOM:** ft

**Pump Test Detail ID:** 934648376  
**Test Type:**  
**Test Duration:** 45  
**Test Level:** 60.00  
**Test Level UOM:** ft

**Pump Test Detail ID:** 934906158  
**Test Type:**  
**Test Duration:** 60  
**Test Level:** 60.00  
**Test Level UOM:** ft

**Pump Test Detail ID:** 934112490  
**Test Type:**  
**Test Duration:** 15  
**Test Level:** 60.00  
**Test Level UOM:** ft

**Pump Test Detail ID:** 934387353  
**Test Type:**  
**Test Duration:** 30  
**Test Level:** 60.00  
**Test Level UOM:** ft

**Pump Test Detail ID:** 934648376  
**Test Type:**  
**Test Duration:** 45  
**Test Level:** 60.00  
**Test Level UOM:** ft

**Pump Test Detail ID:** 934906158  
**Test Type:**  
**Test Duration:** 60  
**Test Level:** 60.00  
**Test Level UOM:** ft

**Water Details**

**Water ID:** 933477895  
**Layer:** 1  
**Kind Code:** 1  
**Kind:** FRESH  
**Water Found Depth:** 55.00  
**Water Found Depth UOM:** ft

**Water ID:** 933477896  
**Layer:** 2  
**Kind Code:** 1  
**Kind:** FRESH  
**Water Found Depth:** 100.00  
**Water Found Depth UOM:** ft

**Construction Record - Casing**

**Casing ID:** 930074085  
**Layer:** 1  
**Material:** 1  
**Open Hole or Material:** STEEL  
**Depth From:**  
**Depth To:** 27.00  
**Casing Diameter:** 6.00  
**Casing Diameter UOM:** inch  
**Casing Depth UOM:** ft

**Casing ID:** 930074086  
**Layer:** 2  
**Material:** 4  
**Open Hole or Material:** OPEN HOLE  
**Depth From:**  
**Depth To:** 105.00  
**Casing Diameter:** 6.00  
**Casing Diameter UOM:** inch  
**Casing Depth UOM:** ft

**Draw Down & Recovery**

**Pump Test Detail ID:** 934112490  
**Test Type:**  
**Test Duration:** 15

**Test Level:** 60.00  
**Test Level UOM:** ft

**Pump Test Detail ID:** 934387353  
**Test Type:**  
**Test Duration:** 30  
**Test Level:** 60.00  
**Test Level UOM:** ft

**Pump Test Detail ID:** 934648376  
**Test Type:**  
**Test Duration:** 45  
**Test Level:** 60.00  
**Test Level UOM:** ft

**Pump Test Detail ID:** 934906158  
**Test Type:**  
**Test Duration:** 60  
**Test Level:** 60.00  
**Test Level UOM:** ft

**Results of Well Yield Testing**

**Pump Test ID:** 991520604  
**Pump Set At:**  
**Static Level:** 15.00  
**Final Level After Pumping:** 60.00  
**Recommended Pump Depth:** 60.00  
**Pumping Rate:** 50.00  
**Flowing Rate:**  
**Recommended Pump Rate:** 15.00  
**Levels UOM:** ft  
**Rate UOM:** GPM  
**Water State After Test Code:** 2  
**Water State After Test:** CLOUDY  
**Pumping Test Method:** 1  
**Pumping Duration HR:** 1  
**Pumping Duration MIN:** 0  
**Flowing:** N

**Draw Down & Recovery**

**Pump Test Detail ID:** 934112490  
**Test Type:**  
**Test Duration:** 15  
**Test Level:** 60.00  
**Test Level UOM:** ft

**Pump Test Detail ID:** 934387353  
**Test Type:**  
**Test Duration:** 30  
**Test Level:** 60.00  
**Test Level UOM:** ft

**Pump Test Detail ID:** 934648376  
**Test Type:**  
**Test Duration:** 45  
**Test Level:** 60.00  
**Test Level UOM:** ft

**Pump Test Detail ID:** 934906158  
**Test Type:**  
**Test Duration:** 60  
**Test Level:** 60.00  
**Test Level UOM:** ft

**Pump Test Detail ID:** 934112490  
**Test Type:**

<b>Test Duration:</b>	15
<b>Test Level:</b>	60.00
<b>Test Level UOM:</b>	ft
<b>Pump Test Detail ID:</b>	934387353
<b>Test Type:</b>	
<b>Test Duration:</b>	30
<b>Test Level:</b>	60.00
<b>Test Level UOM:</b>	ft
<b>Pump Test Detail ID:</b>	934648376
<b>Test Type:</b>	
<b>Test Duration:</b>	45
<b>Test Level:</b>	60.00
<b>Test Level UOM:</b>	ft
<b>Pump Test Detail ID:</b>	934906158
<b>Test Type:</b>	
<b>Test Duration:</b>	60
<b>Test Level:</b>	60.00
<b>Test Level UOM:</b>	ft
<b>Pump Test Detail ID:</b>	934112490
<b>Test Type:</b>	
<b>Test Duration:</b>	15
<b>Test Level:</b>	60.00
<b>Test Level UOM:</b>	ft
<b>Pump Test Detail ID:</b>	934387353
<b>Test Type:</b>	
<b>Test Duration:</b>	30
<b>Test Level:</b>	60.00
<b>Test Level UOM:</b>	ft
<b>Pump Test Detail ID:</b>	934648376
<b>Test Type:</b>	
<b>Test Duration:</b>	45
<b>Test Level:</b>	60.00
<b>Test Level UOM:</b>	ft
<b>Pump Test Detail ID:</b>	934906158
<b>Test Type:</b>	
<b>Test Duration:</b>	60
<b>Test Level:</b>	60.00
<b>Test Level UOM:</b>	ft
<b>Pump Test Detail ID:</b>	934112490
<b>Test Type:</b>	
<b>Test Duration:</b>	15
<b>Test Level:</b>	60.00
<b>Test Level UOM:</b>	ft
<b>Pump Test Detail ID:</b>	934387353
<b>Test Type:</b>	
<b>Test Duration:</b>	30
<b>Test Level:</b>	60.00
<b>Test Level UOM:</b>	ft
<b>Pump Test Detail ID:</b>	934648376
<b>Test Type:</b>	
<b>Test Duration:</b>	45
<b>Test Level:</b>	60.00
<b>Test Level UOM:</b>	ft
<b>Pump Test Detail ID:</b>	934906158
<b>Test Type:</b>	
<b>Test Duration:</b>	60
<b>Test Level:</b>	60.00
<b>Test Level UOM:</b>	ft

**Pump Test Detail ID:** 934112490  
**Test Type:**  
**Test Duration:** 15  
**Test Level:** 60.00  
**Test Level UOM:** ft

**Pump Test Detail ID:** 934387353  
**Test Type:**  
**Test Duration:** 30  
**Test Level:** 60.00  
**Test Level UOM:** ft

**Pump Test Detail ID:** 934648376  
**Test Type:**  
**Test Duration:** 45  
**Test Level:** 60.00  
**Test Level UOM:** ft

**Pump Test Detail ID:** 934906158  
**Test Type:**  
**Test Duration:** 60  
**Test Level:** 60.00  
**Test Level UOM:** ft

**Water Details**

**Water ID:** 933477895  
**Layer:** 1  
**Kind Code:** 1  
**Kind:** FRESH  
**Water Found Depth:** 55.00  
**Water Found Depth UOM:** ft

**Water ID:** 933477896  
**Layer:** 2  
**Kind Code:** 1  
**Kind:** FRESH  
**Water Found Depth:** 100.00  
**Water Found Depth UOM:** ft

**Construction Record - Casing**

**Casing ID:** 930074085  
**Layer:** 1  
**Material:** 1  
**Open Hole or Material:** STEEL  
**Depth From:**  
**Depth To:** 27.00  
**Casing Diameter:** 6.00  
**Casing Diameter UOM:** inch  
**Casing Depth UOM:** ft

**Casing ID:** 930074086  
**Layer:** 2  
**Material:** 4  
**Open Hole or Material:** OPEN HOLE  
**Depth From:**  
**Depth To:** 105.00  
**Casing Diameter:** 6.00  
**Casing Diameter UOM:** inch  
**Casing Depth UOM:** ft

**Draw Down & Recovery**

**Pump Test Detail ID:** 934112490  
**Test Type:**  
**Test Duration:** 15

**Test Level:** 60.00  
**Test Level UOM:** ft

**Pump Test Detail ID:** 934387353  
**Test Type:**  
**Test Duration:** 30  
**Test Level:** 60.00  
**Test Level UOM:** ft

**Pump Test Detail ID:** 934648376  
**Test Type:**  
**Test Duration:** 45  
**Test Level:** 60.00  
**Test Level UOM:** ft

**Pump Test Detail ID:** 934906158  
**Test Type:**  
**Test Duration:** 60  
**Test Level:** 60.00  
**Test Level UOM:** ft

**Results of Well Yield Testing**

**Pump Test ID:** 991520604  
**Pump Set At:**  
**Static Level:** 15.00  
**Final Level After Pumping:** 60.00  
**Recommended Pump Depth:** 60.00  
**Pumping Rate:** 50.00  
**Flowing Rate:**  
**Recommended Pump Rate:** 15.00  
**Levels UOM:** ft  
**Rate UOM:** GPM  
**Water State After Test Code:** 2  
**Water State After Test:** CLOUDY  
**Pumping Test Method:** 1  
**Pumping Duration HR:** 1  
**Pumping Duration MIN:** 0  
**Flowing:** N

**Draw Down & Recovery**

**Pump Test Detail ID:** 934112490  
**Test Type:**  
**Test Duration:** 15  
**Test Level:** 60.00  
**Test Level UOM:** ft

**Pump Test Detail ID:** 934387353  
**Test Type:**  
**Test Duration:** 30  
**Test Level:** 60.00  
**Test Level UOM:** ft

**Pump Test Detail ID:** 934648376  
**Test Type:**  
**Test Duration:** 45  
**Test Level:** 60.00  
**Test Level UOM:** ft

**Pump Test Detail ID:** 934906158  
**Test Type:**  
**Test Duration:** 60  
**Test Level:** 60.00  
**Test Level UOM:** ft

**Pump Test Detail ID:** 934112490  
**Test Type:**



**Test Duration:** 15  
**Test Level:** 60.00  
**Test Level UOM:** ft

**Pump Test Detail ID:** 934387353  
**Test Type:**  
**Test Duration:** 30  
**Test Level:** 60.00  
**Test Level UOM:** ft

**Pump Test Detail ID:** 934648376  
**Test Type:**  
**Test Duration:** 45  
**Test Level:** 60.00  
**Test Level UOM:** ft

**Pump Test Detail ID:** 934906158  
**Test Type:**  
**Test Duration:** 60  
**Test Level:** 60.00  
**Test Level UOM:** ft

**Pump Test Detail ID:** 934112490  
**Test Type:**  
**Test Duration:** 15  
**Test Level:** 60.00  
**Test Level UOM:** ft

**Pump Test Detail ID:** 934387353  
**Test Type:**  
**Test Duration:** 30  
**Test Level:** 60.00  
**Test Level UOM:** ft

**Pump Test Detail ID:** 934648376  
**Test Type:**  
**Test Duration:** 45  
**Test Level:** 60.00  
**Test Level UOM:** ft

**Pump Test Detail ID:** 934906158  
**Test Type:**  
**Test Duration:** 60  
**Test Level:** 60.00  
**Test Level UOM:** ft

**Pump Test Detail ID:** 934112490  
**Test Type:**  
**Test Duration:** 15  
**Test Level:** 60.00  
**Test Level UOM:** ft

**Pump Test Detail ID:** 934387353  
**Test Type:**  
**Test Duration:** 30  
**Test Level:** 60.00  
**Test Level UOM:** ft

**Pump Test Detail ID:** 934648376  
**Test Type:**  
**Test Duration:** 45  
**Test Level:** 60.00  
**Test Level UOM:** ft

**Pump Test Detail ID:** 934906158  
**Test Type:**  
**Test Duration:** 60  
**Test Level:** 60.00  
**Test Level UOM:** ft

**Pump Test Detail ID:** 934112490  
**Test Type:**  
**Test Duration:** 15  
**Test Level:** 60.00  
**Test Level UOM:** ft

**Pump Test Detail ID:** 934387353  
**Test Type:**  
**Test Duration:** 30  
**Test Level:** 60.00  
**Test Level UOM:** ft

**Pump Test Detail ID:** 934648376  
**Test Type:**  
**Test Duration:** 45  
**Test Level:** 60.00  
**Test Level UOM:** ft

**Pump Test Detail ID:** 934906158  
**Test Type:**  
**Test Duration:** 60  
**Test Level:** 60.00  
**Test Level UOM:** ft

**Water Details**

**Water ID:** 933477895  
**Layer:** 1  
**Kind Code:** 1  
**Kind:** FRESH  
**Water Found Depth:** 55.00  
**Water Found Depth UOM:** ft

**Water ID:** 933477896  
**Layer:** 2  
**Kind Code:** 1  
**Kind:** FRESH  
**Water Found Depth:** 100.00  
**Water Found Depth UOM:** ft

**Construction Record - Casing**

**Casing ID:** 930074085  
**Layer:** 1  
**Material:** 1  
**Open Hole or Material:** STEEL  
**Depth From:**  
**Depth To:** 27.00  
**Casing Diameter:** 6.00  
**Casing Diameter UOM:** inch  
**Casing Depth UOM:** ft

**Casing ID:** 930074086  
**Layer:** 2  
**Material:** 4  
**Open Hole or Material:** OPEN HOLE  
**Depth From:**  
**Depth To:** 105.00  
**Casing Diameter:** 6.00  
**Casing Diameter UOM:** inch  
**Casing Depth UOM:** ft

**Draw Down & Recovery**

**Pump Test Detail ID:** 934112490  
**Test Type:**  
**Test Duration:** 15

**Test Level:** 60.00  
**Test Level UOM:** ft

**Pump Test Detail ID:** 934387353  
**Test Type:**  
**Test Duration:** 30  
**Test Level:** 60.00  
**Test Level UOM:** ft

**Pump Test Detail ID:** 934648376  
**Test Type:**  
**Test Duration:** 45  
**Test Level:** 60.00  
**Test Level UOM:** ft

**Pump Test Detail ID:** 934906158  
**Test Type:**  
**Test Duration:** 60  
**Test Level:** 60.00  
**Test Level UOM:** ft

**Results of Well Yield Testing**

**Pump Test ID:** 991520604  
**Pump Set At:**  
**Static Level:** 15.00  
**Final Level After Pumping:** 60.00  
**Recommended Pump Depth:** 60.00  
**Pumping Rate:** 50.00  
**Flowing Rate:**  
**Recommended Pump Rate:** 15.00  
**Levels UOM:** ft  
**Rate UOM:** GPM  
**Water State After Test Code:** 2  
**Water State After Test:** CLOUDY  
**Pumping Test Method:** 1  
**Pumping Duration HR:** 1  
**Pumping Duration MIN:** 0  
**Flowing:** N

**Draw Down & Recovery**

**Pump Test Detail ID:** 934112490  
**Test Type:**  
**Test Duration:** 15  
**Test Level:** 60.00  
**Test Level UOM:** ft

**Pump Test Detail ID:** 934387353  
**Test Type:**  
**Test Duration:** 30  
**Test Level:** 60.00  
**Test Level UOM:** ft

**Pump Test Detail ID:** 934648376  
**Test Type:**  
**Test Duration:** 45  
**Test Level:** 60.00  
**Test Level UOM:** ft

**Pump Test Detail ID:** 934906158  
**Test Type:**  
**Test Duration:** 60  
**Test Level:** 60.00  
**Test Level UOM:** ft

**Pump Test Detail ID:** 934112490  
**Test Type:**

**Test Duration:** 15  
**Test Level:** 60.00  
**Test Level UOM:** ft

**Pump Test Detail ID:** 934387353  
**Test Type:**  
**Test Duration:** 30  
**Test Level:** 60.00  
**Test Level UOM:** ft

**Pump Test Detail ID:** 934648376  
**Test Type:**  
**Test Duration:** 45  
**Test Level:** 60.00  
**Test Level UOM:** ft

**Pump Test Detail ID:** 934906158  
**Test Type:**  
**Test Duration:** 60  
**Test Level:** 60.00  
**Test Level UOM:** ft

**Pump Test Detail ID:** 934112490  
**Test Type:**  
**Test Duration:** 15  
**Test Level:** 60.00  
**Test Level UOM:** ft

**Pump Test Detail ID:** 934387353  
**Test Type:**  
**Test Duration:** 30  
**Test Level:** 60.00  
**Test Level UOM:** ft

**Pump Test Detail ID:** 934648376  
**Test Type:**  
**Test Duration:** 45  
**Test Level:** 60.00  
**Test Level UOM:** ft

**Pump Test Detail ID:** 934906158  
**Test Type:**  
**Test Duration:** 60  
**Test Level:** 60.00  
**Test Level UOM:** ft

**Pump Test Detail ID:** 934112490  
**Test Type:**  
**Test Duration:** 15  
**Test Level:** 60.00  
**Test Level UOM:** ft

**Pump Test Detail ID:** 934387353  
**Test Type:**  
**Test Duration:** 30  
**Test Level:** 60.00  
**Test Level UOM:** ft

**Pump Test Detail ID:** 934648376  
**Test Type:**  
**Test Duration:** 45  
**Test Level:** 60.00  
**Test Level UOM:** ft

**Pump Test Detail ID:** 934906158  
**Test Type:**  
**Test Duration:** 60  
**Test Level:** 60.00  
**Test Level UOM:** ft

**Pump Test Detail ID:** 934112490  
**Test Type:**  
**Test Duration:** 15  
**Test Level:** 60.00  
**Test Level UOM:** ft

**Pump Test Detail ID:** 934387353  
**Test Type:**  
**Test Duration:** 30  
**Test Level:** 60.00  
**Test Level UOM:** ft

**Pump Test Detail ID:** 934648376  
**Test Type:**  
**Test Duration:** 45  
**Test Level:** 60.00  
**Test Level UOM:** ft

**Pump Test Detail ID:** 934906158  
**Test Type:**  
**Test Duration:** 60  
**Test Level:** 60.00  
**Test Level UOM:** ft

**Water Details**

**Water ID:** 933477895  
**Layer:** 1  
**Kind Code:** 1  
**Kind:** FRESH  
**Water Found Depth:** 55.00  
**Water Found Depth UOM:** ft

**Water ID:** 933477896  
**Layer:** 2  
**Kind Code:** 1  
**Kind:** FRESH  
**Water Found Depth:** 100.00  
**Water Found Depth UOM:** ft

**Pipe Information**

**Pipe ID:** 10591016  
**Casing No:** 1  
**Comment:**  
**Alt Name:**

**Construction Record - Casing**

**Casing ID:** 930074085  
**Layer:** 1  
**Material:** 1  
**Open Hole or Material:** STEEL  
**Depth From:**  
**Depth To:** 27.00  
**Casing Diameter:** 6.00  
**Casing Diameter UOM:** inch  
**Casing Depth UOM:** ft

**Casing ID:** 930074086  
**Layer:** 2  
**Material:** 4  
**Open Hole or Material:** OPEN HOLE  
**Depth From:**  
**Depth To:** 105.00  
**Casing Diameter:** 6.00  
**Casing Diameter UOM:** inch

Casing Depth UOM: ft

**Draw Down & Recovery**

Pump Test Detail ID: 934112490  
Test Type:  
Test Duration: 15  
Test Level: 60.00  
Test Level UOM: ft

Pump Test Detail ID: 934387353  
Test Type:  
Test Duration: 30  
Test Level: 60.00  
Test Level UOM: ft

Pump Test Detail ID: 934648376  
Test Type:  
Test Duration: 45  
Test Level: 60.00  
Test Level UOM: ft

Pump Test Detail ID: 934906158  
Test Type:  
Test Duration: 60  
Test Level: 60.00  
Test Level UOM: ft

**Results of Well Yield Testing**

Pump Test ID: 991520604  
Pump Set At:  
Static Level: 15.00  
Final Level After Pumping: 60.00  
Recommended Pump Depth: 60.00  
Pumping Rate: 50.00  
Flowing Rate:  
Recommended Pump Rate: 15.00  
Levels UOM: ft  
Rate UOM: GPM  
Water State After Test Code: 2  
Water State After Test: CLOUDY  
Pumping Test Method: 1  
Pumping Duration HR: 1  
Pumping Duration MIN: 0  
Flowing: N

**Draw Down & Recovery**

Pump Test Detail ID: 934112490  
Test Type:  
Test Duration: 15  
Test Level: 60.00  
Test Level UOM: ft

Pump Test Detail ID: 934387353  
Test Type:  
Test Duration: 30  
Test Level: 60.00  
Test Level UOM: ft

Pump Test Detail ID: 934648376  
Test Type:  
Test Duration: 45  
Test Level: 60.00  
Test Level UOM: ft



**Pump Test Detail ID:** 934906158  
**Test Type:**  
**Test Duration:** 60  
**Test Level:** 60.00  
**Test Level UOM:** ft

**Pump Test Detail ID:** 934112490  
**Test Type:**  
**Test Duration:** 15  
**Test Level:** 60.00  
**Test Level UOM:** ft

**Pump Test Detail ID:** 934387353  
**Test Type:**  
**Test Duration:** 30  
**Test Level:** 60.00  
**Test Level UOM:** ft

**Pump Test Detail ID:** 934648376  
**Test Type:**  
**Test Duration:** 45  
**Test Level:** 60.00  
**Test Level UOM:** ft

**Pump Test Detail ID:** 934906158  
**Test Type:**  
**Test Duration:** 60  
**Test Level:** 60.00  
**Test Level UOM:** ft

**Pump Test Detail ID:** 934112490  
**Test Type:**  
**Test Duration:** 15  
**Test Level:** 60.00  
**Test Level UOM:** ft

**Pump Test Detail ID:** 934387353  
**Test Type:**  
**Test Duration:** 30  
**Test Level:** 60.00  
**Test Level UOM:** ft

**Pump Test Detail ID:** 934648376  
**Test Type:**  
**Test Duration:** 45  
**Test Level:** 60.00  
**Test Level UOM:** ft

**Pump Test Detail ID:** 934906158  
**Test Type:**  
**Test Duration:** 60  
**Test Level:** 60.00  
**Test Level UOM:** ft

**Pump Test Detail ID:** 934112490  
**Test Type:**  
**Test Duration:** 15  
**Test Level:** 60.00  
**Test Level UOM:** ft

**Pump Test Detail ID:** 934387353  
**Test Type:**  
**Test Duration:** 30  
**Test Level:** 60.00  
**Test Level UOM:** ft

**Pump Test Detail ID:** 934648376  
**Test Type:**  
**Test Duration:** 45  
**Test Level:** 60.00

**Test Level UOM:** ft  
**Pump Test Detail ID:** 934906158  
**Test Type:**  
**Test Duration:** 60  
**Test Level:** 60.00  
**Test Level UOM:** ft  
**Pump Test Detail ID:** 934112490  
**Test Type:**  
**Test Duration:** 15  
**Test Level:** 60.00  
**Test Level UOM:** ft  
**Pump Test Detail ID:** 934387353  
**Test Type:**  
**Test Duration:** 30  
**Test Level:** 60.00  
**Test Level UOM:** ft  
**Pump Test Detail ID:** 934648376  
**Test Type:**  
**Test Duration:** 45  
**Test Level:** 60.00  
**Test Level UOM:** ft  
**Pump Test Detail ID:** 934906158  
**Test Type:**  
**Test Duration:** 60  
**Test Level:** 60.00  
**Test Level UOM:** ft

**Water Details**

**Water ID:** 933477895  
**Layer:** 1  
**Kind Code:** 1  
**Kind:** FRESH  
**Water Found Depth:** 55.00  
**Water Found Depth UOM:** ft  
**Water ID:** 933477896  
**Layer:** 2  
**Kind Code:** 1  
**Kind:** FRESH  
**Water Found Depth:** 100.00  
**Water Found Depth UOM:** ft

**Overburden and Bedrock  
Materials Interval**

**Formation ID:** 931045286  
**Layer:** 1  
**Color:** 2  
**General Color:** GREY  
**Mat1:** 05  
**Most Common Material:** CLAY  
**Mat2:**  
**Other Materials:**  
**Mat3:**  
**Other Materials:**  
**Formation Top Depth:** 0.00  
**Formation End Depth:** 13.00  
**Formation End Depth UOM:** ft  
**Formation ID:** 931045287  
**Layer:** 2  
**Color:** 2

**General Color:** GREY  
**Mat1:** 14  
**Most Common Material:** HARDPAN  
**Mat2:** 12  
**Other Materials:** STONES  
**Mat3:**  
**Other Materials:**  
**Formation Top Depth:** 13.00  
**Formation End Depth:** 25.00  
**Formation End Depth UOM:** ft

**Formation ID:** 931045288  
**Layer:** 3  
**Color:** 2  
**General Color:** GREY  
**Mat1:** 15  
**Most Common Material:** LIMESTONE  
**Mat2:**  
**Other Materials:**  
**Mat3:**  
**Other Materials:**  
**Formation Top Depth:** 25.00  
**Formation End Depth:** 95.00  
**Formation End Depth UOM:** ft

**Formation ID:** 931045289  
**Layer:** 4  
**Color:** 1  
**General Color:** WHITE  
**Mat1:** 18  
**Most Common Material:** SANDSTONE  
**Mat2:**  
**Other Materials:**  
**Mat3:**  
**Other Materials:**  
**Formation Top Depth:** 95.00  
**Formation End Depth:** 105.00  
**Formation End Depth UOM:** ft

**Method of Construction & Well Use**

**Method Construction ID:** 961520604  
**Method Construction Code:** 5  
**Method Construction:** Air Percussion  
**Other Method Construction:**

**Construction Record - Casing**

**Casing ID:** 930074085  
**Layer:** 1  
**Material:** 1  
**Open Hole or Material:** STEEL  
**Depth From:**  
**Depth To:** 27.00  
**Casing Diameter:** 6.00  
**Casing Diameter UOM:** inch  
**Casing Depth UOM:** ft

**Casing ID:** 930074086  
**Layer:** 2  
**Material:** 4  
**Open Hole or Material:** OPEN HOLE  
**Depth From:**  
**Depth To:** 105.00  
**Casing Diameter:** 6.00  
**Casing Diameter UOM:** inch  
**Casing Depth UOM:** ft

**Draw Down & Recovery**

**Pump Test Detail ID:** 934112490  
**Test Type:**  
**Test Duration:** 15  
**Test Level:** 60.00  
**Test Level UOM:** ft

**Pump Test Detail ID:** 934387353  
**Test Type:**  
**Test Duration:** 30  
**Test Level:** 60.00  
**Test Level UOM:** ft

**Pump Test Detail ID:** 934648376  
**Test Type:**  
**Test Duration:** 45  
**Test Level:** 60.00  
**Test Level UOM:** ft

**Pump Test Detail ID:** 934906158  
**Test Type:**  
**Test Duration:** 60  
**Test Level:** 60.00  
**Test Level UOM:** ft

**Results of Well Yield Testing**

**Pump Test ID:** 991520604  
**Pump Set At:**  
**Static Level:** 15.00  
**Final Level After Pumping:** 60.00  
**Recommended Pump Depth:** 60.00  
**Pumping Rate:** 50.00  
**Flowing Rate:**  
**Recommended Pump Rate:** 15.00  
**Levels UOM:** ft  
**Rate UOM:** GPM  
**Water State After Test Code:** 2  
**Water State After Test:** CLOUDY  
**Pumping Test Method:** 1  
**Pumping Duration HR:** 1  
**Pumping Duration MIN:** 0  
**Flowing:** N

**Draw Down & Recovery**

**Pump Test Detail ID:** 934112490  
**Test Type:**  
**Test Duration:** 15  
**Test Level:** 60.00  
**Test Level UOM:** ft

**Pump Test Detail ID:** 934387353  
**Test Type:**  
**Test Duration:** 30  
**Test Level:** 60.00  
**Test Level UOM:** ft

**Pump Test Detail ID:** 934648376  
**Test Type:**  
**Test Duration:** 45  
**Test Level:** 60.00  
**Test Level UOM:** ft

**Pump Test Detail ID:** 934906158

**Test Type:**  
**Test Duration:** 60  
**Test Level:** 60.00  
**Test Level UOM:** ft

**Pump Test Detail ID:** 934112490  
**Test Type:**  
**Test Duration:** 15  
**Test Level:** 60.00  
**Test Level UOM:** ft

**Pump Test Detail ID:** 934387353  
**Test Type:**  
**Test Duration:** 30  
**Test Level:** 60.00  
**Test Level UOM:** ft

**Pump Test Detail ID:** 934648376  
**Test Type:**  
**Test Duration:** 45  
**Test Level:** 60.00  
**Test Level UOM:** ft

**Pump Test Detail ID:** 934906158  
**Test Type:**  
**Test Duration:** 60  
**Test Level:** 60.00  
**Test Level UOM:** ft

**Pump Test Detail ID:** 934112490  
**Test Type:**  
**Test Duration:** 15  
**Test Level:** 60.00  
**Test Level UOM:** ft

**Pump Test Detail ID:** 934387353  
**Test Type:**  
**Test Duration:** 30  
**Test Level:** 60.00  
**Test Level UOM:** ft

**Pump Test Detail ID:** 934648376  
**Test Type:**  
**Test Duration:** 45  
**Test Level:** 60.00  
**Test Level UOM:** ft

**Pump Test Detail ID:** 934906158  
**Test Type:**  
**Test Duration:** 60  
**Test Level:** 60.00  
**Test Level UOM:** ft

**Pump Test Detail ID:** 934112490  
**Test Type:**  
**Test Duration:** 15  
**Test Level:** 60.00  
**Test Level UOM:** ft

**Pump Test Detail ID:** 934387353  
**Test Type:**  
**Test Duration:** 30  
**Test Level:** 60.00  
**Test Level UOM:** ft

**Pump Test Detail ID:** 934648376  
**Test Type:**  
**Test Duration:** 45  
**Test Level:** 60.00  
**Test Level UOM:** ft

**Pump Test Detail ID:** 934906158  
**Test Type:**  
**Test Duration:** 60  
**Test Level:** 60.00  
**Test Level UOM:** ft

**Pump Test Detail ID:** 934112490  
**Test Type:**  
**Test Duration:** 15  
**Test Level:** 60.00  
**Test Level UOM:** ft

**Pump Test Detail ID:** 934387353  
**Test Type:**  
**Test Duration:** 30  
**Test Level:** 60.00  
**Test Level UOM:** ft

**Pump Test Detail ID:** 934648376  
**Test Type:**  
**Test Duration:** 45  
**Test Level:** 60.00  
**Test Level UOM:** ft

**Pump Test Detail ID:** 934906158  
**Test Type:**  
**Test Duration:** 60  
**Test Level:** 60.00  
**Test Level UOM:** ft

**Water Details**

**Water ID:** 933477895  
**Layer:** 1  
**Kind Code:** 1  
**Kind:** FRESH  
**Water Found Depth:** 55.00  
**Water Found Depth UOM:** ft

**Water ID:** 933477896  
**Layer:** 2  
**Kind Code:** 1  
**Kind:** FRESH  
**Water Found Depth:** 100.00  
**Water Found Depth UOM:** ft

**Construction Record - Casing**

**Casing ID:** 930074085  
**Layer:** 1  
**Material:** 1  
**Open Hole or Material:** STEEL  
**Depth From:**  
**Depth To:** 27.00  
**Casing Diameter:** 6.00  
**Casing Diameter UOM:** inch  
**Casing Depth UOM:** ft

**Casing ID:** 930074086  
**Layer:** 2  
**Material:** 4  
**Open Hole or Material:** OPEN HOLE  
**Depth From:**  
**Depth To:** 105.00  
**Casing Diameter:** 6.00  
**Casing Diameter UOM:** inch  
**Casing Depth UOM:** ft

**Draw Down & Recovery**

**Pump Test Detail ID:** 934112490  
**Test Type:**  
**Test Duration:** 15  
**Test Level:** 60.00  
**Test Level UOM:** ft

**Pump Test Detail ID:** 934387353  
**Test Type:**  
**Test Duration:** 30  
**Test Level:** 60.00  
**Test Level UOM:** ft

**Pump Test Detail ID:** 934648376  
**Test Type:**  
**Test Duration:** 45  
**Test Level:** 60.00  
**Test Level UOM:** ft

**Pump Test Detail ID:** 934906158  
**Test Type:**  
**Test Duration:** 60  
**Test Level:** 60.00  
**Test Level UOM:** ft

**Results of Well Yield Testing**

**Pump Test ID:** 991520604  
**Pump Set At:**  
**Static Level:** 15.00  
**Final Level After Pumping:** 60.00  
**Recommended Pump Depth:** 60.00  
**Pumping Rate:** 50.00  
**Flowing Rate:**  
**Recommended Pump Rate:** 15.00  
**Levels UOM:** ft  
**Rate UOM:** GPM  
**Water State After Test Code:** 2  
**Water State After Test:** CLOUDY  
**Pumping Test Method:** 1  
**Pumping Duration HR:** 1  
**Pumping Duration MIN:** 0  
**Flowing:** N

**Draw Down & Recovery**

**Pump Test Detail ID:** 934112490  
**Test Type:**  
**Test Duration:** 15  
**Test Level:** 60.00  
**Test Level UOM:** ft

**Pump Test Detail ID:** 934387353  
**Test Type:**  
**Test Duration:** 30  
**Test Level:** 60.00  
**Test Level UOM:** ft

**Pump Test Detail ID:** 934648376  
**Test Type:**  
**Test Duration:** 45  
**Test Level:** 60.00  
**Test Level UOM:** ft

**Pump Test Detail ID:** 934906158



**Test Type:**  
**Test Duration:** 60  
**Test Level:** 60.00  
**Test Level UOM:** ft

**Pump Test Detail ID:** 934112490  
**Test Type:**  
**Test Duration:** 15  
**Test Level:** 60.00  
**Test Level UOM:** ft

**Pump Test Detail ID:** 934387353  
**Test Type:**  
**Test Duration:** 30  
**Test Level:** 60.00  
**Test Level UOM:** ft

**Pump Test Detail ID:** 934648376  
**Test Type:**  
**Test Duration:** 45  
**Test Level:** 60.00  
**Test Level UOM:** ft

**Pump Test Detail ID:** 934906158  
**Test Type:**  
**Test Duration:** 60  
**Test Level:** 60.00  
**Test Level UOM:** ft

**Pump Test Detail ID:** 934112490  
**Test Type:**  
**Test Duration:** 15  
**Test Level:** 60.00  
**Test Level UOM:** ft

**Pump Test Detail ID:** 934387353  
**Test Type:**  
**Test Duration:** 30  
**Test Level:** 60.00  
**Test Level UOM:** ft

**Pump Test Detail ID:** 934648376  
**Test Type:**  
**Test Duration:** 45  
**Test Level:** 60.00  
**Test Level UOM:** ft

**Pump Test Detail ID:** 934906158  
**Test Type:**  
**Test Duration:** 60  
**Test Level:** 60.00  
**Test Level UOM:** ft

**Pump Test Detail ID:** 934112490  
**Test Type:**  
**Test Duration:** 15  
**Test Level:** 60.00  
**Test Level UOM:** ft

**Pump Test Detail ID:** 934387353  
**Test Type:**  
**Test Duration:** 30  
**Test Level:** 60.00  
**Test Level UOM:** ft

**Pump Test Detail ID:** 934648376  
**Test Type:**  
**Test Duration:** 45  
**Test Level:** 60.00  
**Test Level UOM:** ft

**Pump Test Detail ID:** 934906158  
**Test Type:**  
**Test Duration:** 60  
**Test Level:** 60.00  
**Test Level UOM:** ft

**Pump Test Detail ID:** 934112490  
**Test Type:**  
**Test Duration:** 15  
**Test Level:** 60.00  
**Test Level UOM:** ft

**Pump Test Detail ID:** 934387353  
**Test Type:**  
**Test Duration:** 30  
**Test Level:** 60.00  
**Test Level UOM:** ft

**Pump Test Detail ID:** 934648376  
**Test Type:**  
**Test Duration:** 45  
**Test Level:** 60.00  
**Test Level UOM:** ft

**Pump Test Detail ID:** 934906158  
**Test Type:**  
**Test Duration:** 60  
**Test Level:** 60.00  
**Test Level UOM:** ft

**Water Details**

**Water ID:** 933477895  
**Layer:** 1  
**Kind Code:** 1  
**Kind:** FRESH  
**Water Found Depth:** 55.00  
**Water Found Depth UOM:** ft

**Water ID:** 933477896  
**Layer:** 2  
**Kind Code:** 1  
**Kind:** FRESH  
**Water Found Depth:** 100.00  
**Water Found Depth UOM:** ft

**Construction Record - Casing**

**Casing ID:** 930074085  
**Layer:** 1  
**Material:** 1  
**Open Hole or Material:** STEEL  
**Depth From:**  
**Depth To:** 27.00  
**Casing Diameter:** 6.00  
**Casing Diameter UOM:** inch  
**Casing Depth UOM:** ft

**Casing ID:** 930074086  
**Layer:** 2  
**Material:** 4  
**Open Hole or Material:** OPEN HOLE  
**Depth From:**  
**Depth To:** 105.00  
**Casing Diameter:** 6.00  
**Casing Diameter UOM:** inch  
**Casing Depth UOM:** ft

**Draw Down & Recovery**

**Pump Test Detail ID:** 934112490  
**Test Type:**  
**Test Duration:** 15  
**Test Level:** 60.00  
**Test Level UOM:** ft

**Pump Test Detail ID:** 934387353  
**Test Type:**  
**Test Duration:** 30  
**Test Level:** 60.00  
**Test Level UOM:** ft

**Pump Test Detail ID:** 934648376  
**Test Type:**  
**Test Duration:** 45  
**Test Level:** 60.00  
**Test Level UOM:** ft

**Pump Test Detail ID:** 934906158  
**Test Type:**  
**Test Duration:** 60  
**Test Level:** 60.00  
**Test Level UOM:** ft

**Results of Well Yield Testing**

**Pump Test ID:** 991520604  
**Pump Set At:**  
**Static Level:** 15.00  
**Final Level After Pumping:** 60.00  
**Recommended Pump Depth:** 60.00  
**Pumping Rate:** 50.00  
**Flowing Rate:**  
**Recommended Pump Rate:** 15.00  
**Levels UOM:** ft  
**Rate UOM:** GPM  
**Water State After Test Code:** 2  
**Water State After Test:** CLOUDY  
**Pumping Test Method:** 1  
**Pumping Duration HR:** 1  
**Pumping Duration MIN:** 0  
**Flowing:** N

**Draw Down & Recovery**

**Pump Test Detail ID:** 934112490  
**Test Type:**  
**Test Duration:** 15  
**Test Level:** 60.00  
**Test Level UOM:** ft

**Pump Test Detail ID:** 934387353  
**Test Type:**  
**Test Duration:** 30  
**Test Level:** 60.00  
**Test Level UOM:** ft

**Pump Test Detail ID:** 934648376  
**Test Type:**  
**Test Duration:** 45  
**Test Level:** 60.00  
**Test Level UOM:** ft

**Pump Test Detail ID:** 934906158

**Test Type:**  
**Test Duration:** 60  
**Test Level:** 60.00  
**Test Level UOM:** ft

**Pump Test Detail ID:** 934112490  
**Test Type:**  
**Test Duration:** 15  
**Test Level:** 60.00  
**Test Level UOM:** ft

**Pump Test Detail ID:** 934387353  
**Test Type:**  
**Test Duration:** 30  
**Test Level:** 60.00  
**Test Level UOM:** ft

**Pump Test Detail ID:** 934648376  
**Test Type:**  
**Test Duration:** 45  
**Test Level:** 60.00  
**Test Level UOM:** ft

**Pump Test Detail ID:** 934906158  
**Test Type:**  
**Test Duration:** 60  
**Test Level:** 60.00  
**Test Level UOM:** ft

**Pump Test Detail ID:** 934112490  
**Test Type:**  
**Test Duration:** 15  
**Test Level:** 60.00  
**Test Level UOM:** ft

**Pump Test Detail ID:** 934387353  
**Test Type:**  
**Test Duration:** 30  
**Test Level:** 60.00  
**Test Level UOM:** ft

**Pump Test Detail ID:** 934648376  
**Test Type:**  
**Test Duration:** 45  
**Test Level:** 60.00  
**Test Level UOM:** ft

**Pump Test Detail ID:** 934906158  
**Test Type:**  
**Test Duration:** 60  
**Test Level:** 60.00  
**Test Level UOM:** ft

**Pump Test Detail ID:** 934112490  
**Test Type:**  
**Test Duration:** 15  
**Test Level:** 60.00  
**Test Level UOM:** ft

**Pump Test Detail ID:** 934387353  
**Test Type:**  
**Test Duration:** 30  
**Test Level:** 60.00  
**Test Level UOM:** ft

**Pump Test Detail ID:** 934648376  
**Test Type:**  
**Test Duration:** 45  
**Test Level:** 60.00  
**Test Level UOM:** ft

**Pump Test Detail ID:** 934906158  
**Test Type:**  
**Test Duration:** 60  
**Test Level:** 60.00  
**Test Level UOM:** ft

**Pump Test Detail ID:** 934112490  
**Test Type:**  
**Test Duration:** 15  
**Test Level:** 60.00  
**Test Level UOM:** ft

**Pump Test Detail ID:** 934387353  
**Test Type:**  
**Test Duration:** 30  
**Test Level:** 60.00  
**Test Level UOM:** ft

**Pump Test Detail ID:** 934648376  
**Test Type:**  
**Test Duration:** 45  
**Test Level:** 60.00  
**Test Level UOM:** ft

**Pump Test Detail ID:** 934906158  
**Test Type:**  
**Test Duration:** 60  
**Test Level:** 60.00  
**Test Level UOM:** ft

**Water Details**

**Water ID:** 933477895  
**Layer:** 1  
**Kind Code:** 1  
**Kind:** FRESH  
**Water Found Depth:** 55.00  
**Water Found Depth UOM:** ft

**Water ID:** 933477896  
**Layer:** 2  
**Kind Code:** 1  
**Kind:** FRESH  
**Water Found Depth:** 100.00  
**Water Found Depth UOM:** ft

**Construction Record - Casing**

**Casing ID:** 930074085  
**Layer:** 1  
**Material:** 1  
**Open Hole or Material:** STEEL  
**Depth From:**  
**Depth To:** 27.00  
**Casing Diameter:** 6.00  
**Casing Diameter UOM:** inch  
**Casing Depth UOM:** ft

**Casing ID:** 930074086  
**Layer:** 2  
**Material:** 4  
**Open Hole or Material:** OPEN HOLE  
**Depth From:**  
**Depth To:** 105.00  
**Casing Diameter:** 6.00  
**Casing Diameter UOM:** inch  
**Casing Depth UOM:** ft

**Draw Down & Recovery**

**Pump Test Detail ID:** 934112490  
**Test Type:**  
**Test Duration:** 15  
**Test Level:** 60.00  
**Test Level UOM:** ft

**Pump Test Detail ID:** 934387353  
**Test Type:**  
**Test Duration:** 30  
**Test Level:** 60.00  
**Test Level UOM:** ft

**Pump Test Detail ID:** 934648376  
**Test Type:**  
**Test Duration:** 45  
**Test Level:** 60.00  
**Test Level UOM:** ft

**Pump Test Detail ID:** 934906158  
**Test Type:**  
**Test Duration:** 60  
**Test Level:** 60.00  
**Test Level UOM:** ft

**Results of Well Yield Testing**

**Pump Test ID:** 991520604  
**Pump Set At:**  
**Static Level:** 15.00  
**Final Level After Pumping:** 60.00  
**Recommended Pump Depth:** 60.00  
**Pumping Rate:** 50.00  
**Flowing Rate:**  
**Recommended Pump Rate:** 15.00  
**Levels UOM:** ft  
**Rate UOM:** GPM  
**Water State After Test Code:** 2  
**Water State After Test:** CLOUDY  
**Pumping Test Method:** 1  
**Pumping Duration HR:** 1  
**Pumping Duration MIN:** 0  
**Flowing:** N

**Draw Down & Recovery**

**Pump Test Detail ID:** 934112490  
**Test Type:**  
**Test Duration:** 15  
**Test Level:** 60.00  
**Test Level UOM:** ft

**Pump Test Detail ID:** 934387353  
**Test Type:**  
**Test Duration:** 30  
**Test Level:** 60.00  
**Test Level UOM:** ft

**Pump Test Detail ID:** 934648376  
**Test Type:**  
**Test Duration:** 45  
**Test Level:** 60.00  
**Test Level UOM:** ft

**Pump Test Detail ID:** 934906158

**Test Type:**  
**Test Duration:** 60  
**Test Level:** 60.00  
**Test Level UOM:** ft

**Pump Test Detail ID:** 934112490  
**Test Type:**  
**Test Duration:** 15  
**Test Level:** 60.00  
**Test Level UOM:** ft

**Pump Test Detail ID:** 934387353  
**Test Type:**  
**Test Duration:** 30  
**Test Level:** 60.00  
**Test Level UOM:** ft

**Pump Test Detail ID:** 934648376  
**Test Type:**  
**Test Duration:** 45  
**Test Level:** 60.00  
**Test Level UOM:** ft

**Pump Test Detail ID:** 934906158  
**Test Type:**  
**Test Duration:** 60  
**Test Level:** 60.00  
**Test Level UOM:** ft

**Pump Test Detail ID:** 934112490  
**Test Type:**  
**Test Duration:** 15  
**Test Level:** 60.00  
**Test Level UOM:** ft

**Pump Test Detail ID:** 934387353  
**Test Type:**  
**Test Duration:** 30  
**Test Level:** 60.00  
**Test Level UOM:** ft

**Pump Test Detail ID:** 934648376  
**Test Type:**  
**Test Duration:** 45  
**Test Level:** 60.00  
**Test Level UOM:** ft

**Pump Test Detail ID:** 934906158  
**Test Type:**  
**Test Duration:** 60  
**Test Level:** 60.00  
**Test Level UOM:** ft

**Pump Test Detail ID:** 934112490  
**Test Type:**  
**Test Duration:** 15  
**Test Level:** 60.00  
**Test Level UOM:** ft

**Pump Test Detail ID:** 934387353  
**Test Type:**  
**Test Duration:** 30  
**Test Level:** 60.00  
**Test Level UOM:** ft

**Pump Test Detail ID:** 934648376  
**Test Type:**  
**Test Duration:** 45  
**Test Level:** 60.00  
**Test Level UOM:** ft



**Pump Test Detail ID:** 934906158  
**Test Type:**  
**Test Duration:** 60  
**Test Level:** 60.00  
**Test Level UOM:** ft

**Pump Test Detail ID:** 934112490  
**Test Type:**  
**Test Duration:** 15  
**Test Level:** 60.00  
**Test Level UOM:** ft

**Pump Test Detail ID:** 934387353  
**Test Type:**  
**Test Duration:** 30  
**Test Level:** 60.00  
**Test Level UOM:** ft

**Pump Test Detail ID:** 934648376  
**Test Type:**  
**Test Duration:** 45  
**Test Level:** 60.00  
**Test Level UOM:** ft

**Pump Test Detail ID:** 934906158  
**Test Type:**  
**Test Duration:** 60  
**Test Level:** 60.00  
**Test Level UOM:** ft

**Water Details**

**Water ID:** 933477895  
**Layer:** 1  
**Kind Code:** 1  
**Kind:** FRESH  
**Water Found Depth:** 55.00  
**Water Found Depth UOM:** ft

**Water ID:** 933477896  
**Layer:** 2  
**Kind Code:** 1  
**Kind:** FRESH  
**Water Found Depth:** 100.00  
**Water Found Depth UOM:** ft

**Construction Record - Casing**

**Casing ID:** 930074085  
**Layer:** 1  
**Material:** 1  
**Open Hole or Material:** STEEL  
**Depth From:**  
**Depth To:** 27.00  
**Casing Diameter:** 6.00  
**Casing Diameter UOM:** inch  
**Casing Depth UOM:** ft

**Casing ID:** 930074086  
**Layer:** 2  
**Material:** 4  
**Open Hole or Material:** OPEN HOLE  
**Depth From:**  
**Depth To:** 105.00  
**Casing Diameter:** 6.00  
**Casing Diameter UOM:** inch  
**Casing Depth UOM:** ft

**Draw Down & Recovery**

**Pump Test Detail ID:** 934112490  
**Test Type:**  
**Test Duration:** 15  
**Test Level:** 60.00  
**Test Level UOM:** ft

**Pump Test Detail ID:** 934387353  
**Test Type:**  
**Test Duration:** 30  
**Test Level:** 60.00  
**Test Level UOM:** ft

**Pump Test Detail ID:** 934648376  
**Test Type:**  
**Test Duration:** 45  
**Test Level:** 60.00  
**Test Level UOM:** ft

**Pump Test Detail ID:** 934906158  
**Test Type:**  
**Test Duration:** 60  
**Test Level:** 60.00  
**Test Level UOM:** ft

**Results of Well Yield Testing**

**Pump Test ID:** 991520604  
**Pump Set At:**  
**Static Level:** 15.00  
**Final Level After Pumping:** 60.00  
**Recommended Pump Depth:** 60.00  
**Pumping Rate:** 50.00  
**Flowing Rate:**  
**Recommended Pump Rate:** 15.00  
**Levels UOM:** ft  
**Rate UOM:** GPM  
**Water State After Test Code:** 2  
**Water State After Test:** CLOUDY  
**Pumping Test Method:** 1  
**Pumping Duration HR:** 1  
**Pumping Duration MIN:** 0  
**Flowing:** N

**Draw Down & Recovery**

**Pump Test Detail ID:** 934112490  
**Test Type:**  
**Test Duration:** 15  
**Test Level:** 60.00  
**Test Level UOM:** ft

**Pump Test Detail ID:** 934387353  
**Test Type:**  
**Test Duration:** 30  
**Test Level:** 60.00  
**Test Level UOM:** ft

**Pump Test Detail ID:** 934648376  
**Test Type:**  
**Test Duration:** 45  
**Test Level:** 60.00  
**Test Level UOM:** ft

**Pump Test Detail ID:** 934906158

<b>Test Type:</b>	
<b>Test Duration:</b>	60
<b>Test Level:</b>	60.00
<b>Test Level UOM:</b>	ft
<b>Pump Test Detail ID:</b>	934112490
<b>Test Type:</b>	
<b>Test Duration:</b>	15
<b>Test Level:</b>	60.00
<b>Test Level UOM:</b>	ft
<b>Pump Test Detail ID:</b>	934387353
<b>Test Type:</b>	
<b>Test Duration:</b>	30
<b>Test Level:</b>	60.00
<b>Test Level UOM:</b>	ft
<b>Pump Test Detail ID:</b>	934648376
<b>Test Type:</b>	
<b>Test Duration:</b>	45
<b>Test Level:</b>	60.00
<b>Test Level UOM:</b>	ft
<b>Pump Test Detail ID:</b>	934906158
<b>Test Type:</b>	
<b>Test Duration:</b>	60
<b>Test Level:</b>	60.00
<b>Test Level UOM:</b>	ft
<b>Pump Test Detail ID:</b>	934112490
<b>Test Type:</b>	
<b>Test Duration:</b>	15
<b>Test Level:</b>	60.00
<b>Test Level UOM:</b>	ft
<b>Pump Test Detail ID:</b>	934387353
<b>Test Type:</b>	
<b>Test Duration:</b>	30
<b>Test Level:</b>	60.00
<b>Test Level UOM:</b>	ft
<b>Pump Test Detail ID:</b>	934648376
<b>Test Type:</b>	
<b>Test Duration:</b>	45
<b>Test Level:</b>	60.00
<b>Test Level UOM:</b>	ft
<b>Pump Test Detail ID:</b>	934906158
<b>Test Type:</b>	
<b>Test Duration:</b>	60
<b>Test Level:</b>	60.00
<b>Test Level UOM:</b>	ft
<b>Pump Test Detail ID:</b>	934112490
<b>Test Type:</b>	
<b>Test Duration:</b>	15
<b>Test Level:</b>	60.00
<b>Test Level UOM:</b>	ft
<b>Pump Test Detail ID:</b>	934387353
<b>Test Type:</b>	
<b>Test Duration:</b>	30
<b>Test Level:</b>	60.00
<b>Test Level UOM:</b>	ft
<b>Pump Test Detail ID:</b>	934648376
<b>Test Type:</b>	
<b>Test Duration:</b>	45
<b>Test Level:</b>	60.00
<b>Test Level UOM:</b>	ft

**Pump Test Detail ID:** 934906158  
**Test Type:**  
**Test Duration:** 60  
**Test Level:** 60.00  
**Test Level UOM:** ft

**Pump Test Detail ID:** 934112490  
**Test Type:**  
**Test Duration:** 15  
**Test Level:** 60.00  
**Test Level UOM:** ft

**Pump Test Detail ID:** 934387353  
**Test Type:**  
**Test Duration:** 30  
**Test Level:** 60.00  
**Test Level UOM:** ft

**Pump Test Detail ID:** 934648376  
**Test Type:**  
**Test Duration:** 45  
**Test Level:** 60.00  
**Test Level UOM:** ft

**Pump Test Detail ID:** 934906158  
**Test Type:**  
**Test Duration:** 60  
**Test Level:** 60.00  
**Test Level UOM:** ft

**Water Details**

**Water ID:** 933477895  
**Layer:** 1  
**Kind Code:** 1  
**Kind:** FRESH  
**Water Found Depth:** 55.00  
**Water Found Depth UOM:** ft

**Water ID:** 933477896  
**Layer:** 2  
**Kind Code:** 1  
**Kind:** FRESH  
**Water Found Depth:** 100.00  
**Water Found Depth UOM:** ft

**Pipe Information**

**Pipe ID:** 10591016  
**Casing No:** 1  
**Comment:**  
**Alt Name:**

**Construction Record - Casing**

**Casing ID:** 930074085  
**Layer:** 1  
**Material:** 1  
**Open Hole or Material:** STEEL  
**Depth From:**  
**Depth To:** 27.00  
**Casing Diameter:** 6.00  
**Casing Diameter UOM:** inch  
**Casing Depth UOM:** ft

**Casing ID:** 930074086

**Layer:** 2  
**Material:** 4  
**Open Hole or Material:** OPEN HOLE  
**Depth From:**  
**Depth To:** 105.00  
**Casing Diameter:** 6.00  
**Casing Diameter UOM:** inch  
**Casing Depth UOM:** ft

**Draw Down & Recovery**

**Pump Test Detail ID:** 934112490  
**Test Type:**  
**Test Duration:** 15  
**Test Level:** 60.00  
**Test Level UOM:** ft

**Pump Test Detail ID:** 934387353  
**Test Type:**  
**Test Duration:** 30  
**Test Level:** 60.00  
**Test Level UOM:** ft

**Pump Test Detail ID:** 934648376  
**Test Type:**  
**Test Duration:** 45  
**Test Level:** 60.00  
**Test Level UOM:** ft

**Pump Test Detail ID:** 934906158  
**Test Type:**  
**Test Duration:** 60  
**Test Level:** 60.00  
**Test Level UOM:** ft

**Results of Well Yield Testing**

**Pump Test ID:** 991520604  
**Pump Set At:**  
**Static Level:** 15.00  
**Final Level After Pumping:** 60.00  
**Recommended Pump Depth:** 60.00  
**Pumping Rate:** 50.00  
**Flowing Rate:**  
**Recommended Pump Rate:** 15.00  
**Levels UOM:** ft  
**Rate UOM:** GPM  
**Water State After Test Code:** 2  
**Water State After Test:** CLOUDY  
**Pumping Test Method:** 1  
**Pumping Duration HR:** 1  
**Pumping Duration MIN:** 0  
**Flowing:** N

**Draw Down & Recovery**

**Pump Test Detail ID:** 934112490  
**Test Type:**  
**Test Duration:** 15  
**Test Level:** 60.00  
**Test Level UOM:** ft

**Pump Test Detail ID:** 934387353  
**Test Type:**  
**Test Duration:** 30  
**Test Level:** 60.00  
**Test Level UOM:** ft

**Pump Test Detail ID:** 934648376  
**Test Type:**  
**Test Duration:** 45  
**Test Level:** 60.00  
**Test Level UOM:** ft

**Pump Test Detail ID:** 934906158  
**Test Type:**  
**Test Duration:** 60  
**Test Level:** 60.00  
**Test Level UOM:** ft

**Pump Test Detail ID:** 934112490  
**Test Type:**  
**Test Duration:** 15  
**Test Level:** 60.00  
**Test Level UOM:** ft

**Pump Test Detail ID:** 934387353  
**Test Type:**  
**Test Duration:** 30  
**Test Level:** 60.00  
**Test Level UOM:** ft

**Pump Test Detail ID:** 934648376  
**Test Type:**  
**Test Duration:** 45  
**Test Level:** 60.00  
**Test Level UOM:** ft

**Pump Test Detail ID:** 934906158  
**Test Type:**  
**Test Duration:** 60  
**Test Level:** 60.00  
**Test Level UOM:** ft

**Pump Test Detail ID:** 934112490  
**Test Type:**  
**Test Duration:** 15  
**Test Level:** 60.00  
**Test Level UOM:** ft

**Pump Test Detail ID:** 934387353  
**Test Type:**  
**Test Duration:** 30  
**Test Level:** 60.00  
**Test Level UOM:** ft

**Pump Test Detail ID:** 934648376  
**Test Type:**  
**Test Duration:** 45  
**Test Level:** 60.00  
**Test Level UOM:** ft

**Pump Test Detail ID:** 934906158  
**Test Type:**  
**Test Duration:** 60  
**Test Level:** 60.00  
**Test Level UOM:** ft

**Pump Test Detail ID:** 934112490  
**Test Type:**  
**Test Duration:** 15  
**Test Level:** 60.00  
**Test Level UOM:** ft

**Pump Test Detail ID:** 934387353  
**Test Type:**  
**Test Duration:** 30

**Test Level:** 60.00  
**Test Level UOM:** ft  
  
**Pump Test Detail ID:** 934648376  
**Test Type:**  
**Test Duration:** 45  
**Test Level:** 60.00  
**Test Level UOM:** ft  
  
**Pump Test Detail ID:** 934906158  
**Test Type:**  
**Test Duration:** 60  
**Test Level:** 60.00  
**Test Level UOM:** ft  
  
**Pump Test Detail ID:** 934112490  
**Test Type:**  
**Test Duration:** 15  
**Test Level:** 60.00  
**Test Level UOM:** ft  
  
**Pump Test Detail ID:** 934387353  
**Test Type:**  
**Test Duration:** 30  
**Test Level:** 60.00  
**Test Level UOM:** ft  
  
**Pump Test Detail ID:** 934648376  
**Test Type:**  
**Test Duration:** 45  
**Test Level:** 60.00  
**Test Level UOM:** ft  
  
**Pump Test Detail ID:** 934906158  
**Test Type:**  
**Test Duration:** 60  
**Test Level:** 60.00  
**Test Level UOM:** ft

**Water Details**

**Water ID:** 933477895  
**Layer:** 1  
**Kind Code:** 1  
**Kind:** FRESH  
**Water Found Depth:** 55.00  
**Water Found Depth UOM:** ft  
  
**Water ID:** 933477896  
**Layer:** 2  
**Kind Code:** 1  
**Kind:** FRESH  
**Water Found Depth:** 100.00  
**Water Found Depth UOM:** ft

**Overburden and Bedrock  
Materials Interval**

**Formation ID:** 931045286  
**Layer:** 1  
**Color:** 2  
**General Color:** GREY  
**Mat1:** 05  
**Most Common Material:** CLAY  
**Mat2:**  
**Other Materials:**  
**Mat3:**  
**Other Materials:**



**Formation Top Depth:** 0.00  
**Formation End Depth:** 13.00  
**Formation End Depth UOM:** ft

**Formation ID:** 931045287  
**Layer:** 2  
**Color:** 2  
**General Color:** GREY  
**Mat1:** 14  
**Most Common Material:** HARDPAN  
**Mat2:** 12  
**Other Materials:** STONES  
**Mat3:**  
**Other Materials:**  
**Formation Top Depth:** 13.00  
**Formation End Depth:** 25.00  
**Formation End Depth UOM:** ft

**Formation ID:** 931045288  
**Layer:** 3  
**Color:** 2  
**General Color:** GREY  
**Mat1:** 15  
**Most Common Material:** LIMESTONE  
**Mat2:**  
**Other Materials:**  
**Mat3:**  
**Other Materials:**  
**Formation Top Depth:** 25.00  
**Formation End Depth:** 95.00  
**Formation End Depth UOM:** ft

**Formation ID:** 931045289  
**Layer:** 4  
**Color:** 1  
**General Color:** WHITE  
**Mat1:** 18  
**Most Common Material:** SANDSTONE  
**Mat2:**  
**Other Materials:**  
**Mat3:**  
**Other Materials:**  
**Formation Top Depth:** 95.00  
**Formation End Depth:** 105.00  
**Formation End Depth UOM:** ft

**Method of Construction & Well Use**

**Method Construction ID:** 961520604  
**Method Construction Code:** 5  
**Method Construction:** Air Percussion  
**Other Method Construction:**

**Construction Record - Casing**

**Casing ID:** 930074085  
**Layer:** 1  
**Material:** 1  
**Open Hole or Material:** STEEL  
**Depth From:**  
**Depth To:** 27.00  
**Casing Diameter:** 6.00  
**Casing Diameter UOM:** inch  
**Casing Depth UOM:** ft

**Casing ID:** 930074086  
**Layer:** 2

**Material:** 4  
**Open Hole or Material:** OPEN HOLE  
**Depth From:**  
**Depth To:** 105.00  
**Casing Diameter:** 6.00  
**Casing Diameter UOM:** inch  
**Casing Depth UOM:** ft

**Draw Down & Recovery**

**Pump Test Detail ID:** 934112490  
**Test Type:**  
**Test Duration:** 15  
**Test Level:** 60.00  
**Test Level UOM:** ft

**Pump Test Detail ID:** 934387353  
**Test Type:**  
**Test Duration:** 30  
**Test Level:** 60.00  
**Test Level UOM:** ft

**Pump Test Detail ID:** 934648376  
**Test Type:**  
**Test Duration:** 45  
**Test Level:** 60.00  
**Test Level UOM:** ft

**Pump Test Detail ID:** 934906158  
**Test Type:**  
**Test Duration:** 60  
**Test Level:** 60.00  
**Test Level UOM:** ft

**Results of Well Yield Testing**

**Pump Test ID:** 991520604  
**Pump Set At:**  
**Static Level:** 15.00  
**Final Level After Pumping:** 60.00  
**Recommended Pump Depth:** 60.00  
**Pumping Rate:** 50.00  
**Flowing Rate:**  
**Recommended Pump Rate:** 15.00  
**Levels UOM:** ft  
**Rate UOM:** GPM  
**Water State After Test Code:** 2  
**Water State After Test:** CLOUDY  
**Pumping Test Method:** 1  
**Pumping Duration HR:** 1  
**Pumping Duration MIN:** 0  
**Flowing:** N

**Draw Down & Recovery**

**Pump Test Detail ID:** 934112490  
**Test Type:**  
**Test Duration:** 15  
**Test Level:** 60.00  
**Test Level UOM:** ft

**Pump Test Detail ID:** 934387353  
**Test Type:**  
**Test Duration:** 30  
**Test Level:** 60.00  
**Test Level UOM:** ft

**Pump Test Detail ID:** 934648376  
**Test Type:**  
**Test Duration:** 45  
**Test Level:** 60.00  
**Test Level UOM:** ft

**Pump Test Detail ID:** 934906158  
**Test Type:**  
**Test Duration:** 60  
**Test Level:** 60.00  
**Test Level UOM:** ft

**Pump Test Detail ID:** 934112490  
**Test Type:**  
**Test Duration:** 15  
**Test Level:** 60.00  
**Test Level UOM:** ft

**Pump Test Detail ID:** 934387353  
**Test Type:**  
**Test Duration:** 30  
**Test Level:** 60.00  
**Test Level UOM:** ft

**Pump Test Detail ID:** 934648376  
**Test Type:**  
**Test Duration:** 45  
**Test Level:** 60.00  
**Test Level UOM:** ft

**Pump Test Detail ID:** 934906158  
**Test Type:**  
**Test Duration:** 60  
**Test Level:** 60.00  
**Test Level UOM:** ft

**Pump Test Detail ID:** 934112490  
**Test Type:**  
**Test Duration:** 15  
**Test Level:** 60.00  
**Test Level UOM:** ft

**Pump Test Detail ID:** 934387353  
**Test Type:**  
**Test Duration:** 30  
**Test Level:** 60.00  
**Test Level UOM:** ft

**Pump Test Detail ID:** 934648376  
**Test Type:**  
**Test Duration:** 45  
**Test Level:** 60.00  
**Test Level UOM:** ft

**Pump Test Detail ID:** 934906158  
**Test Type:**  
**Test Duration:** 60  
**Test Level:** 60.00  
**Test Level UOM:** ft

**Pump Test Detail ID:** 934112490  
**Test Type:**  
**Test Duration:** 15  
**Test Level:** 60.00  
**Test Level UOM:** ft

**Pump Test Detail ID:** 934387353  
**Test Type:**  
**Test Duration:** 30  
**Test Level:** 60.00

**Test Level UOM:** ft  
**Pump Test Detail ID:** 934648376  
**Test Type:**  
**Test Duration:** 45  
**Test Level:** 60.00  
**Test Level UOM:** ft  
**Pump Test Detail ID:** 934906158  
**Test Type:**  
**Test Duration:** 60  
**Test Level:** 60.00  
**Test Level UOM:** ft  
**Pump Test Detail ID:** 934112490  
**Test Type:**  
**Test Duration:** 15  
**Test Level:** 60.00  
**Test Level UOM:** ft  
**Pump Test Detail ID:** 934387353  
**Test Type:**  
**Test Duration:** 30  
**Test Level:** 60.00  
**Test Level UOM:** ft  
**Pump Test Detail ID:** 934648376  
**Test Type:**  
**Test Duration:** 45  
**Test Level:** 60.00  
**Test Level UOM:** ft  
**Pump Test Detail ID:** 934906158  
**Test Type:**  
**Test Duration:** 60  
**Test Level:** 60.00  
**Test Level UOM:** ft

**Water Details**

**Water ID:** 933477895  
**Layer:** 1  
**Kind Code:** 1  
**Kind:** FRESH  
**Water Found Depth:** 55.00  
**Water Found Depth UOM:** ft  
**Water ID:** 933477896  
**Layer:** 2  
**Kind Code:** 1  
**Kind:** FRESH  
**Water Found Depth:** 100.00  
**Water Found Depth UOM:** ft

**Construction Record - Casing**

**Casing ID:** 930074085  
**Layer:** 1  
**Material:** 1  
**Open Hole or Material:** STEEL  
**Depth From:**  
**Depth To:** 27.00  
**Casing Diameter:** 6.00  
**Casing Diameter UOM:** inch  
**Casing Depth UOM:** ft  
**Casing ID:** 930074086  
**Layer:** 2

**Material:** 4  
**Open Hole or Material:** OPEN HOLE  
**Depth From:**  
**Depth To:** 105.00  
**Casing Diameter:** 6.00  
**Casing Diameter UOM:** inch  
**Casing Depth UOM:** ft

**Draw Down & Recovery**

**Pump Test Detail ID:** 934112490  
**Test Type:**  
**Test Duration:** 15  
**Test Level:** 60.00  
**Test Level UOM:** ft

**Pump Test Detail ID:** 934387353  
**Test Type:**  
**Test Duration:** 30  
**Test Level:** 60.00  
**Test Level UOM:** ft

**Pump Test Detail ID:** 934648376  
**Test Type:**  
**Test Duration:** 45  
**Test Level:** 60.00  
**Test Level UOM:** ft

**Pump Test Detail ID:** 934906158  
**Test Type:**  
**Test Duration:** 60  
**Test Level:** 60.00  
**Test Level UOM:** ft

**Results of Well Yield Testing**

**Pump Test ID:** 991520604  
**Pump Set At:**  
**Static Level:** 15.00  
**Final Level After Pumping:** 60.00  
**Recommended Pump Depth:** 60.00  
**Pumping Rate:** 50.00  
**Flowing Rate:**  
**Recommended Pump Rate:** 15.00  
**Levels UOM:** ft  
**Rate UOM:** GPM  
**Water State After Test Code:** 2  
**Water State After Test:** CLOUDY  
**Pumping Test Method:** 1  
**Pumping Duration HR:** 1  
**Pumping Duration MIN:** 0  
**Flowing:** N

**Draw Down & Recovery**

**Pump Test Detail ID:** 934112490  
**Test Type:**  
**Test Duration:** 15  
**Test Level:** 60.00  
**Test Level UOM:** ft

**Pump Test Detail ID:** 934387353  
**Test Type:**  
**Test Duration:** 30  
**Test Level:** 60.00  
**Test Level UOM:** ft

**Pump Test Detail ID:** 934648376  
**Test Type:**  
**Test Duration:** 45  
**Test Level:** 60.00  
**Test Level UOM:** ft

**Pump Test Detail ID:** 934906158  
**Test Type:**  
**Test Duration:** 60  
**Test Level:** 60.00  
**Test Level UOM:** ft

**Pump Test Detail ID:** 934112490  
**Test Type:**  
**Test Duration:** 15  
**Test Level:** 60.00  
**Test Level UOM:** ft

**Pump Test Detail ID:** 934387353  
**Test Type:**  
**Test Duration:** 30  
**Test Level:** 60.00  
**Test Level UOM:** ft

**Pump Test Detail ID:** 934648376  
**Test Type:**  
**Test Duration:** 45  
**Test Level:** 60.00  
**Test Level UOM:** ft

**Pump Test Detail ID:** 934906158  
**Test Type:**  
**Test Duration:** 60  
**Test Level:** 60.00  
**Test Level UOM:** ft

**Pump Test Detail ID:** 934112490  
**Test Type:**  
**Test Duration:** 15  
**Test Level:** 60.00  
**Test Level UOM:** ft

**Pump Test Detail ID:** 934387353  
**Test Type:**  
**Test Duration:** 30  
**Test Level:** 60.00  
**Test Level UOM:** ft

**Pump Test Detail ID:** 934648376  
**Test Type:**  
**Test Duration:** 45  
**Test Level:** 60.00  
**Test Level UOM:** ft

**Pump Test Detail ID:** 934906158  
**Test Type:**  
**Test Duration:** 60  
**Test Level:** 60.00  
**Test Level UOM:** ft

**Pump Test Detail ID:** 934112490  
**Test Type:**  
**Test Duration:** 15  
**Test Level:** 60.00  
**Test Level UOM:** ft

**Pump Test Detail ID:** 934387353  
**Test Type:**  
**Test Duration:** 30  
**Test Level:** 60.00

**Test Level UOM:** ft  
**Pump Test Detail ID:** 934648376  
**Test Type:**  
**Test Duration:** 45  
**Test Level:** 60.00  
**Test Level UOM:** ft  
**Pump Test Detail ID:** 934906158  
**Test Type:**  
**Test Duration:** 60  
**Test Level:** 60.00  
**Test Level UOM:** ft  
**Pump Test Detail ID:** 934112490  
**Test Type:**  
**Test Duration:** 15  
**Test Level:** 60.00  
**Test Level UOM:** ft  
**Pump Test Detail ID:** 934387353  
**Test Type:**  
**Test Duration:** 30  
**Test Level:** 60.00  
**Test Level UOM:** ft  
**Pump Test Detail ID:** 934648376  
**Test Type:**  
**Test Duration:** 45  
**Test Level:** 60.00  
**Test Level UOM:** ft  
**Pump Test Detail ID:** 934906158  
**Test Type:**  
**Test Duration:** 60  
**Test Level:** 60.00  
**Test Level UOM:** ft

**Water Details**

**Water ID:** 933477895  
**Layer:** 1  
**Kind Code:** 1  
**Kind:** FRESH  
**Water Found Depth:** 55.00  
**Water Found Depth UOM:** ft  
**Water ID:** 933477896  
**Layer:** 2  
**Kind Code:** 1  
**Kind:** FRESH  
**Water Found Depth:** 100.00  
**Water Found Depth UOM:** ft

**Construction Record - Casing**

**Casing ID:** 930074085  
**Layer:** 1  
**Material:** 1  
**Open Hole or Material:** STEEL  
**Depth From:**  
**Depth To:** 27.00  
**Casing Diameter:** 6.00  
**Casing Diameter UOM:** inch  
**Casing Depth UOM:** ft  
**Casing ID:** 930074086  
**Layer:** 2



**Material:** 4  
**Open Hole or Material:** OPEN HOLE  
**Depth From:**  
**Depth To:** 105.00  
**Casing Diameter:** 6.00  
**Casing Diameter UOM:** inch  
**Casing Depth UOM:** ft

**Draw Down & Recovery**

**Pump Test Detail ID:** 934112490  
**Test Type:**  
**Test Duration:** 15  
**Test Level:** 60.00  
**Test Level UOM:** ft

**Pump Test Detail ID:** 934387353  
**Test Type:**  
**Test Duration:** 30  
**Test Level:** 60.00  
**Test Level UOM:** ft

**Pump Test Detail ID:** 934648376  
**Test Type:**  
**Test Duration:** 45  
**Test Level:** 60.00  
**Test Level UOM:** ft

**Pump Test Detail ID:** 934906158  
**Test Type:**  
**Test Duration:** 60  
**Test Level:** 60.00  
**Test Level UOM:** ft

**Results of Well Yield Testing**

**Pump Test ID:** 991520604  
**Pump Set At:**  
**Static Level:** 15.00  
**Final Level After Pumping:** 60.00  
**Recommended Pump Depth:** 60.00  
**Pumping Rate:** 50.00  
**Flowing Rate:**  
**Recommended Pump Rate:** 15.00  
**Levels UOM:** ft  
**Rate UOM:** GPM  
**Water State After Test Code:** 2  
**Water State After Test:** CLOUDY  
**Pumping Test Method:** 1  
**Pumping Duration HR:** 1  
**Pumping Duration MIN:** 0  
**Flowing:** N

**Draw Down & Recovery**

**Pump Test Detail ID:** 934112490  
**Test Type:**  
**Test Duration:** 15  
**Test Level:** 60.00  
**Test Level UOM:** ft

**Pump Test Detail ID:** 934387353  
**Test Type:**  
**Test Duration:** 30  
**Test Level:** 60.00  
**Test Level UOM:** ft

**Pump Test Detail ID:** 934648376  
**Test Type:**  
**Test Duration:** 45  
**Test Level:** 60.00  
**Test Level UOM:** ft

**Pump Test Detail ID:** 934906158  
**Test Type:**  
**Test Duration:** 60  
**Test Level:** 60.00  
**Test Level UOM:** ft

**Pump Test Detail ID:** 934112490  
**Test Type:**  
**Test Duration:** 15  
**Test Level:** 60.00  
**Test Level UOM:** ft

**Pump Test Detail ID:** 934387353  
**Test Type:**  
**Test Duration:** 30  
**Test Level:** 60.00  
**Test Level UOM:** ft

**Pump Test Detail ID:** 934648376  
**Test Type:**  
**Test Duration:** 45  
**Test Level:** 60.00  
**Test Level UOM:** ft

**Pump Test Detail ID:** 934906158  
**Test Type:**  
**Test Duration:** 60  
**Test Level:** 60.00  
**Test Level UOM:** ft

**Pump Test Detail ID:** 934112490  
**Test Type:**  
**Test Duration:** 15  
**Test Level:** 60.00  
**Test Level UOM:** ft

**Pump Test Detail ID:** 934387353  
**Test Type:**  
**Test Duration:** 30  
**Test Level:** 60.00  
**Test Level UOM:** ft

**Pump Test Detail ID:** 934648376  
**Test Type:**  
**Test Duration:** 45  
**Test Level:** 60.00  
**Test Level UOM:** ft

**Pump Test Detail ID:** 934906158  
**Test Type:**  
**Test Duration:** 60  
**Test Level:** 60.00  
**Test Level UOM:** ft

**Pump Test Detail ID:** 934112490  
**Test Type:**  
**Test Duration:** 15  
**Test Level:** 60.00  
**Test Level UOM:** ft

**Pump Test Detail ID:** 934387353  
**Test Type:**  
**Test Duration:** 30  
**Test Level:** 60.00

**Test Level UOM:** ft  
**Pump Test Detail ID:** 934648376  
**Test Type:**  
**Test Duration:** 45  
**Test Level:** 60.00  
**Test Level UOM:** ft  
**Pump Test Detail ID:** 934906158  
**Test Type:**  
**Test Duration:** 60  
**Test Level:** 60.00  
**Test Level UOM:** ft  
**Pump Test Detail ID:** 934112490  
**Test Type:**  
**Test Duration:** 15  
**Test Level:** 60.00  
**Test Level UOM:** ft  
**Pump Test Detail ID:** 934387353  
**Test Type:**  
**Test Duration:** 30  
**Test Level:** 60.00  
**Test Level UOM:** ft  
**Pump Test Detail ID:** 934648376  
**Test Type:**  
**Test Duration:** 45  
**Test Level:** 60.00  
**Test Level UOM:** ft  
**Pump Test Detail ID:** 934906158  
**Test Type:**  
**Test Duration:** 60  
**Test Level:** 60.00  
**Test Level UOM:** ft

**Water Details**

**Water ID:** 933477895  
**Layer:** 1  
**Kind Code:** 1  
**Kind:** FRESH  
**Water Found Depth:** 55.00  
**Water Found Depth UOM:** ft  
**Water ID:** 933477896  
**Layer:** 2  
**Kind Code:** 1  
**Kind:** FRESH  
**Water Found Depth:** 100.00  
**Water Found Depth UOM:** ft

**Construction Record - Casing**

**Casing ID:** 930074085  
**Layer:** 1  
**Material:** 1  
**Open Hole or Material:** STEEL  
**Depth From:**  
**Depth To:** 27.00  
**Casing Diameter:** 6.00  
**Casing Diameter UOM:** inch  
**Casing Depth UOM:** ft  
**Casing ID:** 930074086  
**Layer:** 2

**Material:** 4  
**Open Hole or Material:** OPEN HOLE  
**Depth From:**  
**Depth To:** 105.00  
**Casing Diameter:** 6.00  
**Casing Diameter UOM:** inch  
**Casing Depth UOM:** ft

**Draw Down & Recovery**

**Pump Test Detail ID:** 934112490  
**Test Type:**  
**Test Duration:** 15  
**Test Level:** 60.00  
**Test Level UOM:** ft

**Pump Test Detail ID:** 934387353  
**Test Type:**  
**Test Duration:** 30  
**Test Level:** 60.00  
**Test Level UOM:** ft

**Pump Test Detail ID:** 934648376  
**Test Type:**  
**Test Duration:** 45  
**Test Level:** 60.00  
**Test Level UOM:** ft

**Pump Test Detail ID:** 934906158  
**Test Type:**  
**Test Duration:** 60  
**Test Level:** 60.00  
**Test Level UOM:** ft

**Results of Well Yield Testing**

**Pump Test ID:** 991520604  
**Pump Set At:**  
**Static Level:** 15.00  
**Final Level After Pumping:** 60.00  
**Recommended Pump Depth:** 60.00  
**Pumping Rate:** 50.00  
**Flowing Rate:**  
**Recommended Pump Rate:** 15.00  
**Levels UOM:** ft  
**Rate UOM:** GPM  
**Water State After Test Code:** 2  
**Water State After Test:** CLOUDY  
**Pumping Test Method:** 1  
**Pumping Duration HR:** 1  
**Pumping Duration MIN:** 0  
**Flowing:** N

**Draw Down & Recovery**

**Pump Test Detail ID:** 934112490  
**Test Type:**  
**Test Duration:** 15  
**Test Level:** 60.00  
**Test Level UOM:** ft

**Pump Test Detail ID:** 934387353  
**Test Type:**  
**Test Duration:** 30  
**Test Level:** 60.00  
**Test Level UOM:** ft

**Pump Test Detail ID:** 934648376  
**Test Type:**  
**Test Duration:** 45  
**Test Level:** 60.00  
**Test Level UOM:** ft

**Pump Test Detail ID:** 934906158  
**Test Type:**  
**Test Duration:** 60  
**Test Level:** 60.00  
**Test Level UOM:** ft

**Pump Test Detail ID:** 934112490  
**Test Type:**  
**Test Duration:** 15  
**Test Level:** 60.00  
**Test Level UOM:** ft

**Pump Test Detail ID:** 934387353  
**Test Type:**  
**Test Duration:** 30  
**Test Level:** 60.00  
**Test Level UOM:** ft

**Pump Test Detail ID:** 934648376  
**Test Type:**  
**Test Duration:** 45  
**Test Level:** 60.00  
**Test Level UOM:** ft

**Pump Test Detail ID:** 934906158  
**Test Type:**  
**Test Duration:** 60  
**Test Level:** 60.00  
**Test Level UOM:** ft

**Pump Test Detail ID:** 934112490  
**Test Type:**  
**Test Duration:** 15  
**Test Level:** 60.00  
**Test Level UOM:** ft

**Pump Test Detail ID:** 934387353  
**Test Type:**  
**Test Duration:** 30  
**Test Level:** 60.00  
**Test Level UOM:** ft

**Pump Test Detail ID:** 934648376  
**Test Type:**  
**Test Duration:** 45  
**Test Level:** 60.00  
**Test Level UOM:** ft

**Pump Test Detail ID:** 934906158  
**Test Type:**  
**Test Duration:** 60  
**Test Level:** 60.00  
**Test Level UOM:** ft

**Pump Test Detail ID:** 934112490  
**Test Type:**  
**Test Duration:** 15  
**Test Level:** 60.00  
**Test Level UOM:** ft

**Pump Test Detail ID:** 934387353  
**Test Type:**  
**Test Duration:** 30  
**Test Level:** 60.00

**Test Level UOM:** ft  
**Pump Test Detail ID:** 934648376  
**Test Type:**  
**Test Duration:** 45  
**Test Level:** 60.00  
**Test Level UOM:** ft  
**Pump Test Detail ID:** 934906158  
**Test Type:**  
**Test Duration:** 60  
**Test Level:** 60.00  
**Test Level UOM:** ft  
**Pump Test Detail ID:** 934112490  
**Test Type:**  
**Test Duration:** 15  
**Test Level:** 60.00  
**Test Level UOM:** ft  
**Pump Test Detail ID:** 934387353  
**Test Type:**  
**Test Duration:** 30  
**Test Level:** 60.00  
**Test Level UOM:** ft  
**Pump Test Detail ID:** 934648376  
**Test Type:**  
**Test Duration:** 45  
**Test Level:** 60.00  
**Test Level UOM:** ft  
**Pump Test Detail ID:** 934906158  
**Test Type:**  
**Test Duration:** 60  
**Test Level:** 60.00  
**Test Level UOM:** ft

**Water Details**

**Water ID:** 933477895  
**Layer:** 1  
**Kind Code:** 1  
**Kind:** FRESH  
**Water Found Depth:** 55.00  
**Water Found Depth UOM:** ft  
**Water ID:** 933477896  
**Layer:** 2  
**Kind Code:** 1  
**Kind:** FRESH  
**Water Found Depth:** 100.00  
**Water Found Depth UOM:** ft

**Construction Record - Casing**

**Casing ID:** 930074085  
**Layer:** 1  
**Material:** 1  
**Open Hole or Material:** STEEL  
**Depth From:**  
**Depth To:** 27.00  
**Casing Diameter:** 6.00  
**Casing Diameter UOM:** inch  
**Casing Depth UOM:** ft  
**Casing ID:** 930074086  
**Layer:** 2

**Material:** 4  
**Open Hole or Material:** OPEN HOLE  
**Depth From:**  
**Depth To:** 105.00  
**Casing Diameter:** 6.00  
**Casing Diameter UOM:** inch  
**Casing Depth UOM:** ft

**Draw Down & Recovery**

**Pump Test Detail ID:** 934112490  
**Test Type:**  
**Test Duration:** 15  
**Test Level:** 60.00  
**Test Level UOM:** ft

**Pump Test Detail ID:** 934387353  
**Test Type:**  
**Test Duration:** 30  
**Test Level:** 60.00  
**Test Level UOM:** ft

**Pump Test Detail ID:** 934648376  
**Test Type:**  
**Test Duration:** 45  
**Test Level:** 60.00  
**Test Level UOM:** ft

**Pump Test Detail ID:** 934906158  
**Test Type:**  
**Test Duration:** 60  
**Test Level:** 60.00  
**Test Level UOM:** ft

**Results of Well Yield Testing**

**Pump Test ID:** 991520604  
**Pump Set At:**  
**Static Level:** 15.00  
**Final Level After Pumping:** 60.00  
**Recommended Pump Depth:** 60.00  
**Pumping Rate:** 50.00  
**Flowing Rate:**  
**Recommended Pump Rate:** 15.00  
**Levels UOM:** ft  
**Rate UOM:** GPM  
**Water State After Test Code:** 2  
**Water State After Test:** CLOUDY  
**Pumping Test Method:** 1  
**Pumping Duration HR:** 1  
**Pumping Duration MIN:** 0  
**Flowing:** N

**Draw Down & Recovery**

**Pump Test Detail ID:** 934112490  
**Test Type:**  
**Test Duration:** 15  
**Test Level:** 60.00  
**Test Level UOM:** ft

**Pump Test Detail ID:** 934387353  
**Test Type:**  
**Test Duration:** 30  
**Test Level:** 60.00  
**Test Level UOM:** ft



**Pump Test Detail ID:** 934648376  
**Test Type:**  
**Test Duration:** 45  
**Test Level:** 60.00  
**Test Level UOM:** ft

**Pump Test Detail ID:** 934906158  
**Test Type:**  
**Test Duration:** 60  
**Test Level:** 60.00  
**Test Level UOM:** ft

**Pump Test Detail ID:** 934112490  
**Test Type:**  
**Test Duration:** 15  
**Test Level:** 60.00  
**Test Level UOM:** ft

**Pump Test Detail ID:** 934387353  
**Test Type:**  
**Test Duration:** 30  
**Test Level:** 60.00  
**Test Level UOM:** ft

**Pump Test Detail ID:** 934648376  
**Test Type:**  
**Test Duration:** 45  
**Test Level:** 60.00  
**Test Level UOM:** ft

**Pump Test Detail ID:** 934906158  
**Test Type:**  
**Test Duration:** 60  
**Test Level:** 60.00  
**Test Level UOM:** ft

**Pump Test Detail ID:** 934112490  
**Test Type:**  
**Test Duration:** 15  
**Test Level:** 60.00  
**Test Level UOM:** ft

**Pump Test Detail ID:** 934387353  
**Test Type:**  
**Test Duration:** 30  
**Test Level:** 60.00  
**Test Level UOM:** ft

**Pump Test Detail ID:** 934648376  
**Test Type:**  
**Test Duration:** 45  
**Test Level:** 60.00  
**Test Level UOM:** ft

**Pump Test Detail ID:** 934906158  
**Test Type:**  
**Test Duration:** 60  
**Test Level:** 60.00  
**Test Level UOM:** ft

**Pump Test Detail ID:** 934112490  
**Test Type:**  
**Test Duration:** 15  
**Test Level:** 60.00  
**Test Level UOM:** ft

**Pump Test Detail ID:** 934387353  
**Test Type:**  
**Test Duration:** 30  
**Test Level:** 60.00

**Test Level UOM:** ft  
**Pump Test Detail ID:** 934648376  
**Test Type:**  
**Test Duration:** 45  
**Test Level:** 60.00  
**Test Level UOM:** ft  
**Pump Test Detail ID:** 934906158  
**Test Type:**  
**Test Duration:** 60  
**Test Level:** 60.00  
**Test Level UOM:** ft  
**Pump Test Detail ID:** 934112490  
**Test Type:**  
**Test Duration:** 15  
**Test Level:** 60.00  
**Test Level UOM:** ft  
**Pump Test Detail ID:** 934387353  
**Test Type:**  
**Test Duration:** 30  
**Test Level:** 60.00  
**Test Level UOM:** ft  
**Pump Test Detail ID:** 934648376  
**Test Type:**  
**Test Duration:** 45  
**Test Level:** 60.00  
**Test Level UOM:** ft  
**Pump Test Detail ID:** 934906158  
**Test Type:**  
**Test Duration:** 60  
**Test Level:** 60.00  
**Test Level UOM:** ft

**Water Details**

**Water ID:** 933477895  
**Layer:** 1  
**Kind Code:** 1  
**Kind:** FRESH  
**Water Found Depth:** 55.00  
**Water Found Depth UOM:** ft  
**Water ID:** 933477896  
**Layer:** 2  
**Kind Code:** 1  
**Kind:** FRESH  
**Water Found Depth:** 100.00  
**Water Found Depth UOM:** ft

**Pipe Information**

**Pipe ID:** 10591016  
**Casing No:** 1  
**Comment:**  
**Alt Name:**

**Construction Record - Casing**

**Casing ID:** 930074085  
**Layer:** 1  
**Material:** 1  
**Open Hole or Material:** STEEL

**Depth From:**  
**Depth To:** 27.00  
**Casing Diameter:** 6.00  
**Casing Diameter UOM:** inch  
**Casing Depth UOM:** ft

**Casing ID:** 930074086  
**Layer:** 2  
**Material:** 4  
**Open Hole or Material:** OPEN HOLE  
**Depth From:**  
**Depth To:** 105.00  
**Casing Diameter:** 6.00  
**Casing Diameter UOM:** inch  
**Casing Depth UOM:** ft

**Draw Down & Recovery**

**Pump Test Detail ID:** 934112490  
**Test Type:**  
**Test Duration:** 15  
**Test Level:** 60.00  
**Test Level UOM:** ft

**Pump Test Detail ID:** 934387353  
**Test Type:**  
**Test Duration:** 30  
**Test Level:** 60.00  
**Test Level UOM:** ft

**Pump Test Detail ID:** 934648376  
**Test Type:**  
**Test Duration:** 45  
**Test Level:** 60.00  
**Test Level UOM:** ft

**Pump Test Detail ID:** 934906158  
**Test Type:**  
**Test Duration:** 60  
**Test Level:** 60.00  
**Test Level UOM:** ft

**Results of Well Yield Testing**

**Pump Test ID:** 991520604  
**Pump Set At:**  
**Static Level:** 15.00  
**Final Level After Pumping:** 60.00  
**Recommended Pump Depth:** 60.00  
**Pumping Rate:** 50.00  
**Flowing Rate:**  
**Recommended Pump Rate:** 15.00  
**Levels UOM:** ft  
**Rate UOM:** GPM  
**Water State After Test Code:** 2  
**Water State After Test:** CLOUDY  
**Pumping Test Method:** 1  
**Pumping Duration HR:** 1  
**Pumping Duration MIN:** 0  
**Flowing:** N

**Draw Down & Recovery**

**Pump Test Detail ID:** 934112490  
**Test Type:**  
**Test Duration:** 15  
**Test Level:** 60.00

**Test Level UOM:** ft

**Pump Test Detail ID:** 934387353  
**Test Type:**  
**Test Duration:** 30  
**Test Level:** 60.00  
**Test Level UOM:** ft

**Pump Test Detail ID:** 934648376  
**Test Type:**  
**Test Duration:** 45  
**Test Level:** 60.00  
**Test Level UOM:** ft

**Pump Test Detail ID:** 934906158  
**Test Type:**  
**Test Duration:** 60  
**Test Level:** 60.00  
**Test Level UOM:** ft

**Pump Test Detail ID:** 934112490  
**Test Type:**  
**Test Duration:** 15  
**Test Level:** 60.00  
**Test Level UOM:** ft

**Pump Test Detail ID:** 934387353  
**Test Type:**  
**Test Duration:** 30  
**Test Level:** 60.00  
**Test Level UOM:** ft

**Pump Test Detail ID:** 934648376  
**Test Type:**  
**Test Duration:** 45  
**Test Level:** 60.00  
**Test Level UOM:** ft

**Pump Test Detail ID:** 934906158  
**Test Type:**  
**Test Duration:** 60  
**Test Level:** 60.00  
**Test Level UOM:** ft

**Pump Test Detail ID:** 934112490  
**Test Type:**  
**Test Duration:** 15  
**Test Level:** 60.00  
**Test Level UOM:** ft

**Pump Test Detail ID:** 934387353  
**Test Type:**  
**Test Duration:** 30  
**Test Level:** 60.00  
**Test Level UOM:** ft

**Pump Test Detail ID:** 934648376  
**Test Type:**  
**Test Duration:** 45  
**Test Level:** 60.00  
**Test Level UOM:** ft

**Pump Test Detail ID:** 934906158  
**Test Type:**  
**Test Duration:** 60  
**Test Level:** 60.00  
**Test Level UOM:** ft

**Pump Test Detail ID:** 934112490  
**Test Type:**

**Test Duration:** 15  
**Test Level:** 60.00  
**Test Level UOM:** ft

**Pump Test Detail ID:** 934387353  
**Test Type:**  
**Test Duration:** 30  
**Test Level:** 60.00  
**Test Level UOM:** ft

**Pump Test Detail ID:** 934648376  
**Test Type:**  
**Test Duration:** 45  
**Test Level:** 60.00  
**Test Level UOM:** ft

**Pump Test Detail ID:** 934906158  
**Test Type:**  
**Test Duration:** 60  
**Test Level:** 60.00  
**Test Level UOM:** ft

**Pump Test Detail ID:** 934112490  
**Test Type:**  
**Test Duration:** 15  
**Test Level:** 60.00  
**Test Level UOM:** ft

**Pump Test Detail ID:** 934387353  
**Test Type:**  
**Test Duration:** 30  
**Test Level:** 60.00  
**Test Level UOM:** ft

**Pump Test Detail ID:** 934648376  
**Test Type:**  
**Test Duration:** 45  
**Test Level:** 60.00  
**Test Level UOM:** ft

**Pump Test Detail ID:** 934906158  
**Test Type:**  
**Test Duration:** 60  
**Test Level:** 60.00  
**Test Level UOM:** ft

**Water Details**

**Water ID:** 933477895  
**Layer:** 1  
**Kind Code:** 1  
**Kind:** FRESH  
**Water Found Depth:** 55.00  
**Water Found Depth UOM:** ft

**Water ID:** 933477896  
**Layer:** 2  
**Kind Code:** 1  
**Kind:** FRESH  
**Water Found Depth:** 100.00  
**Water Found Depth UOM:** ft

**Overburden and Bedrock  
Materials Interval**

**Formation ID:** 931045286  
**Layer:** 1  
**Color:** 2

**General Color:** GREY  
**Mat1:** 05  
**Most Common Material:** CLAY  
**Mat2:**  
**Other Materials:**  
**Mat3:**  
**Other Materials:**  
**Formation Top Depth:** 0.00  
**Formation End Depth:** 13.00  
**Formation End Depth UOM:** ft

**Formation ID:** 931045287  
**Layer:** 2  
**Color:** 2  
**General Color:** GREY  
**Mat1:** 14  
**Most Common Material:** HARDPAN  
**Mat2:** 12  
**Other Materials:** STONES  
**Mat3:**  
**Other Materials:**  
**Formation Top Depth:** 13.00  
**Formation End Depth:** 25.00  
**Formation End Depth UOM:** ft

**Formation ID:** 931045288  
**Layer:** 3  
**Color:** 2  
**General Color:** GREY  
**Mat1:** 15  
**Most Common Material:** LIMESTONE  
**Mat2:**  
**Other Materials:**  
**Mat3:**  
**Other Materials:**  
**Formation Top Depth:** 25.00  
**Formation End Depth:** 95.00  
**Formation End Depth UOM:** ft

**Formation ID:** 931045289  
**Layer:** 4  
**Color:** 1  
**General Color:** WHITE  
**Mat1:** 18  
**Most Common Material:** SANDSTONE  
**Mat2:**  
**Other Materials:**  
**Mat3:**  
**Other Materials:**  
**Formation Top Depth:** 95.00  
**Formation End Depth:** 105.00  
**Formation End Depth UOM:** ft

**Method of Construction & Well Use**

**Method Construction ID:** 961520604  
**Method Construction Code:** 5  
**Method Construction:** Air Percussion  
**Other Method Construction:**

**Construction Record - Casing**

**Casing ID:** 930074085  
**Layer:** 1  
**Material:** 1  
**Open Hole or Material:** STEEL  
**Depth From:**

**Depth To:** 27.00  
**Casing Diameter:** 6.00  
**Casing Diameter UOM:** inch  
**Casing Depth UOM:** ft  
  
**Casing ID:** 930074086  
**Layer:** 2  
**Material:** 4  
**Open Hole or Material:** OPEN HOLE  
**Depth From:**  
**Depth To:** 105.00  
**Casing Diameter:** 6.00  
**Casing Diameter UOM:** inch  
**Casing Depth UOM:** ft

**Draw Down & Recovery**

**Pump Test Detail ID:** 934112490  
**Test Type:**  
**Test Duration:** 15  
**Test Level:** 60.00  
**Test Level UOM:** ft

**Pump Test Detail ID:** 934387353  
**Test Type:**  
**Test Duration:** 30  
**Test Level:** 60.00  
**Test Level UOM:** ft

**Pump Test Detail ID:** 934648376  
**Test Type:**  
**Test Duration:** 45  
**Test Level:** 60.00  
**Test Level UOM:** ft

**Pump Test Detail ID:** 934906158  
**Test Type:**  
**Test Duration:** 60  
**Test Level:** 60.00  
**Test Level UOM:** ft

**Results of Well Yield Testing**

**Pump Test ID:** 991520604  
**Pump Set At:**  
**Static Level:** 15.00  
**Final Level After Pumping:** 60.00  
**Recommended Pump Depth:** 60.00  
**Pumping Rate:** 50.00  
**Flowing Rate:**  
**Recommended Pump Rate:** 15.00  
**Levels UOM:** ft  
**Rate UOM:** GPM  
**Water State After Test Code:** 2  
**Water State After Test:** CLOUDY  
**Pumping Test Method:** 1  
**Pumping Duration HR:** 1  
**Pumping Duration MIN:** 0  
**Flowing:** N

**Draw Down & Recovery**

**Pump Test Detail ID:** 934112490  
**Test Type:**  
**Test Duration:** 15  
**Test Level:** 60.00  
**Test Level UOM:** ft

**Pump Test Detail ID:** 934387353  
**Test Type:**  
**Test Duration:** 30  
**Test Level:** 60.00  
**Test Level UOM:** ft

**Pump Test Detail ID:** 934648376  
**Test Type:**  
**Test Duration:** 45  
**Test Level:** 60.00  
**Test Level UOM:** ft

**Pump Test Detail ID:** 934906158  
**Test Type:**  
**Test Duration:** 60  
**Test Level:** 60.00  
**Test Level UOM:** ft

**Pump Test Detail ID:** 934112490  
**Test Type:**  
**Test Duration:** 15  
**Test Level:** 60.00  
**Test Level UOM:** ft

**Pump Test Detail ID:** 934387353  
**Test Type:**  
**Test Duration:** 30  
**Test Level:** 60.00  
**Test Level UOM:** ft

**Pump Test Detail ID:** 934648376  
**Test Type:**  
**Test Duration:** 45  
**Test Level:** 60.00  
**Test Level UOM:** ft

**Pump Test Detail ID:** 934906158  
**Test Type:**  
**Test Duration:** 60  
**Test Level:** 60.00  
**Test Level UOM:** ft

**Pump Test Detail ID:** 934112490  
**Test Type:**  
**Test Duration:** 15  
**Test Level:** 60.00  
**Test Level UOM:** ft

**Pump Test Detail ID:** 934387353  
**Test Type:**  
**Test Duration:** 30  
**Test Level:** 60.00  
**Test Level UOM:** ft

**Pump Test Detail ID:** 934648376  
**Test Type:**  
**Test Duration:** 45  
**Test Level:** 60.00  
**Test Level UOM:** ft

**Pump Test Detail ID:** 934906158  
**Test Type:**  
**Test Duration:** 60  
**Test Level:** 60.00  
**Test Level UOM:** ft

**Pump Test Detail ID:** 934112490  
**Test Type:**  
**Test Duration:** 15



**Test Level:** 60.00  
**Test Level UOM:** ft  
  
**Pump Test Detail ID:** 934387353  
**Test Type:**  
**Test Duration:** 30  
**Test Level:** 60.00  
**Test Level UOM:** ft  
  
**Pump Test Detail ID:** 934648376  
**Test Type:**  
**Test Duration:** 45  
**Test Level:** 60.00  
**Test Level UOM:** ft  
  
**Pump Test Detail ID:** 934906158  
**Test Type:**  
**Test Duration:** 60  
**Test Level:** 60.00  
**Test Level UOM:** ft  
  
**Pump Test Detail ID:** 934112490  
**Test Type:**  
**Test Duration:** 15  
**Test Level:** 60.00  
**Test Level UOM:** ft  
  
**Pump Test Detail ID:** 934387353  
**Test Type:**  
**Test Duration:** 30  
**Test Level:** 60.00  
**Test Level UOM:** ft  
  
**Pump Test Detail ID:** 934648376  
**Test Type:**  
**Test Duration:** 45  
**Test Level:** 60.00  
**Test Level UOM:** ft  
  
**Pump Test Detail ID:** 934906158  
**Test Type:**  
**Test Duration:** 60  
**Test Level:** 60.00  
**Test Level UOM:** ft

**Water Details**

**Water ID:** 933477895  
**Layer:** 1  
**Kind Code:** 1  
**Kind:** FRESH  
**Water Found Depth:** 55.00  
**Water Found Depth UOM:** ft  
  
**Water ID:** 933477896  
**Layer:** 2  
**Kind Code:** 1  
**Kind:** FRESH  
**Water Found Depth:** 100.00  
**Water Found Depth UOM:** ft

**Construction Record - Casing**

**Casing ID:** 930074085  
**Layer:** 1  
**Material:** 1  
**Open Hole or Material:** STEEL  
**Depth From:**

**Depth To:** 27.00  
**Casing Diameter:** 6.00  
**Casing Diameter UOM:** inch  
**Casing Depth UOM:** ft  
  
**Casing ID:** 930074086  
**Layer:** 2  
**Material:** 4  
**Open Hole or Material:** OPEN HOLE  
**Depth From:**  
**Depth To:** 105.00  
**Casing Diameter:** 6.00  
**Casing Diameter UOM:** inch  
**Casing Depth UOM:** ft

**Draw Down & Recovery**

**Pump Test Detail ID:** 934112490  
**Test Type:**  
**Test Duration:** 15  
**Test Level:** 60.00  
**Test Level UOM:** ft

**Pump Test Detail ID:** 934387353  
**Test Type:**  
**Test Duration:** 30  
**Test Level:** 60.00  
**Test Level UOM:** ft

**Pump Test Detail ID:** 934648376  
**Test Type:**  
**Test Duration:** 45  
**Test Level:** 60.00  
**Test Level UOM:** ft

**Pump Test Detail ID:** 934906158  
**Test Type:**  
**Test Duration:** 60  
**Test Level:** 60.00  
**Test Level UOM:** ft

**Results of Well Yield Testing**

**Pump Test ID:** 991520604  
**Pump Set At:**  
**Static Level:** 15.00  
**Final Level After Pumping:** 60.00  
**Recommended Pump Depth:** 60.00  
**Pumping Rate:** 50.00  
**Flowing Rate:**  
**Recommended Pump Rate:** 15.00  
**Levels UOM:** ft  
**Rate UOM:** GPM  
**Water State After Test Code:** 2  
**Water State After Test:** CLOUDY  
**Pumping Test Method:** 1  
**Pumping Duration HR:** 1  
**Pumping Duration MIN:** 0  
**Flowing:** N

**Draw Down & Recovery**

**Pump Test Detail ID:** 934112490  
**Test Type:**  
**Test Duration:** 15  
**Test Level:** 60.00  
**Test Level UOM:** ft

**Pump Test Detail ID:** 934387353  
**Test Type:**  
**Test Duration:** 30  
**Test Level:** 60.00  
**Test Level UOM:** ft

**Pump Test Detail ID:** 934648376  
**Test Type:**  
**Test Duration:** 45  
**Test Level:** 60.00  
**Test Level UOM:** ft

**Pump Test Detail ID:** 934906158  
**Test Type:**  
**Test Duration:** 60  
**Test Level:** 60.00  
**Test Level UOM:** ft

**Pump Test Detail ID:** 934112490  
**Test Type:**  
**Test Duration:** 15  
**Test Level:** 60.00  
**Test Level UOM:** ft

**Pump Test Detail ID:** 934387353  
**Test Type:**  
**Test Duration:** 30  
**Test Level:** 60.00  
**Test Level UOM:** ft

**Pump Test Detail ID:** 934648376  
**Test Type:**  
**Test Duration:** 45  
**Test Level:** 60.00  
**Test Level UOM:** ft

**Pump Test Detail ID:** 934906158  
**Test Type:**  
**Test Duration:** 60  
**Test Level:** 60.00  
**Test Level UOM:** ft

**Pump Test Detail ID:** 934112490  
**Test Type:**  
**Test Duration:** 15  
**Test Level:** 60.00  
**Test Level UOM:** ft

**Pump Test Detail ID:** 934387353  
**Test Type:**  
**Test Duration:** 30  
**Test Level:** 60.00  
**Test Level UOM:** ft

**Pump Test Detail ID:** 934648376  
**Test Type:**  
**Test Duration:** 45  
**Test Level:** 60.00  
**Test Level UOM:** ft

**Pump Test Detail ID:** 934906158  
**Test Type:**  
**Test Duration:** 60  
**Test Level:** 60.00  
**Test Level UOM:** ft

**Pump Test Detail ID:** 934112490  
**Test Type:**  
**Test Duration:** 15

**Test Level:** 60.00  
**Test Level UOM:** ft  
  
**Pump Test Detail ID:** 934387353  
**Test Type:**  
**Test Duration:** 30  
**Test Level:** 60.00  
**Test Level UOM:** ft  
  
**Pump Test Detail ID:** 934648376  
**Test Type:**  
**Test Duration:** 45  
**Test Level:** 60.00  
**Test Level UOM:** ft  
  
**Pump Test Detail ID:** 934906158  
**Test Type:**  
**Test Duration:** 60  
**Test Level:** 60.00  
**Test Level UOM:** ft  
  
**Pump Test Detail ID:** 934112490  
**Test Type:**  
**Test Duration:** 15  
**Test Level:** 60.00  
**Test Level UOM:** ft  
  
**Pump Test Detail ID:** 934387353  
**Test Type:**  
**Test Duration:** 30  
**Test Level:** 60.00  
**Test Level UOM:** ft  
  
**Pump Test Detail ID:** 934648376  
**Test Type:**  
**Test Duration:** 45  
**Test Level:** 60.00  
**Test Level UOM:** ft  
  
**Pump Test Detail ID:** 934906158  
**Test Type:**  
**Test Duration:** 60  
**Test Level:** 60.00  
**Test Level UOM:** ft

**Water Details**

**Water ID:** 933477895  
**Layer:** 1  
**Kind Code:** 1  
**Kind:** FRESH  
**Water Found Depth:** 55.00  
**Water Found Depth UOM:** ft  
  
**Water ID:** 933477896  
**Layer:** 2  
**Kind Code:** 1  
**Kind:** FRESH  
**Water Found Depth:** 100.00  
**Water Found Depth UOM:** ft

**Construction Record - Casing**

**Casing ID:** 930074085  
**Layer:** 1  
**Material:** 1  
**Open Hole or Material:** STEEL  
**Depth From:**

**Depth To:** 27.00  
**Casing Diameter:** 6.00  
**Casing Diameter UOM:** inch  
**Casing Depth UOM:** ft

**Casing ID:** 930074086  
**Layer:** 2  
**Material:** 4  
**Open Hole or Material:** OPEN HOLE  
**Depth From:**  
**Depth To:** 105.00  
**Casing Diameter:** 6.00  
**Casing Diameter UOM:** inch  
**Casing Depth UOM:** ft

**Draw Down & Recovery**

**Pump Test Detail ID:** 934112490  
**Test Type:**  
**Test Duration:** 15  
**Test Level:** 60.00  
**Test Level UOM:** ft

**Pump Test Detail ID:** 934387353  
**Test Type:**  
**Test Duration:** 30  
**Test Level:** 60.00  
**Test Level UOM:** ft

**Pump Test Detail ID:** 934648376  
**Test Type:**  
**Test Duration:** 45  
**Test Level:** 60.00  
**Test Level UOM:** ft

**Pump Test Detail ID:** 934906158  
**Test Type:**  
**Test Duration:** 60  
**Test Level:** 60.00  
**Test Level UOM:** ft

**Results of Well Yield Testing**

**Pump Test ID:** 991520604  
**Pump Set At:**  
**Static Level:** 15.00  
**Final Level After Pumping:** 60.00  
**Recommended Pump Depth:** 60.00  
**Pumping Rate:** 50.00  
**Flowing Rate:**  
**Recommended Pump Rate:** 15.00  
**Levels UOM:** ft  
**Rate UOM:** GPM  
**Water State After Test Code:** 2  
**Water State After Test:** CLOUDY  
**Pumping Test Method:** 1  
**Pumping Duration HR:** 1  
**Pumping Duration MIN:** 0  
**Flowing:** N

**Draw Down & Recovery**

**Pump Test Detail ID:** 934112490  
**Test Type:**  
**Test Duration:** 15  
**Test Level:** 60.00  
**Test Level UOM:** ft

**Pump Test Detail ID:** 934387353  
**Test Type:**  
**Test Duration:** 30  
**Test Level:** 60.00  
**Test Level UOM:** ft

**Pump Test Detail ID:** 934648376  
**Test Type:**  
**Test Duration:** 45  
**Test Level:** 60.00  
**Test Level UOM:** ft

**Pump Test Detail ID:** 934906158  
**Test Type:**  
**Test Duration:** 60  
**Test Level:** 60.00  
**Test Level UOM:** ft

**Pump Test Detail ID:** 934112490  
**Test Type:**  
**Test Duration:** 15  
**Test Level:** 60.00  
**Test Level UOM:** ft

**Pump Test Detail ID:** 934387353  
**Test Type:**  
**Test Duration:** 30  
**Test Level:** 60.00  
**Test Level UOM:** ft

**Pump Test Detail ID:** 934648376  
**Test Type:**  
**Test Duration:** 45  
**Test Level:** 60.00  
**Test Level UOM:** ft

**Pump Test Detail ID:** 934906158  
**Test Type:**  
**Test Duration:** 60  
**Test Level:** 60.00  
**Test Level UOM:** ft

**Pump Test Detail ID:** 934112490  
**Test Type:**  
**Test Duration:** 15  
**Test Level:** 60.00  
**Test Level UOM:** ft

**Pump Test Detail ID:** 934387353  
**Test Type:**  
**Test Duration:** 30  
**Test Level:** 60.00  
**Test Level UOM:** ft

**Pump Test Detail ID:** 934648376  
**Test Type:**  
**Test Duration:** 45  
**Test Level:** 60.00  
**Test Level UOM:** ft

**Pump Test Detail ID:** 934906158  
**Test Type:**  
**Test Duration:** 60  
**Test Level:** 60.00  
**Test Level UOM:** ft

**Pump Test Detail ID:** 934112490  
**Test Type:**  
**Test Duration:** 15

**Test Level:** 60.00  
**Test Level UOM:** ft  
  
**Pump Test Detail ID:** 934387353  
**Test Type:**  
**Test Duration:** 30  
**Test Level:** 60.00  
**Test Level UOM:** ft  
  
**Pump Test Detail ID:** 934648376  
**Test Type:**  
**Test Duration:** 45  
**Test Level:** 60.00  
**Test Level UOM:** ft  
  
**Pump Test Detail ID:** 934906158  
**Test Type:**  
**Test Duration:** 60  
**Test Level:** 60.00  
**Test Level UOM:** ft  
  
**Pump Test Detail ID:** 934112490  
**Test Type:**  
**Test Duration:** 15  
**Test Level:** 60.00  
**Test Level UOM:** ft  
  
**Pump Test Detail ID:** 934387353  
**Test Type:**  
**Test Duration:** 30  
**Test Level:** 60.00  
**Test Level UOM:** ft  
  
**Pump Test Detail ID:** 934648376  
**Test Type:**  
**Test Duration:** 45  
**Test Level:** 60.00  
**Test Level UOM:** ft  
  
**Pump Test Detail ID:** 934906158  
**Test Type:**  
**Test Duration:** 60  
**Test Level:** 60.00  
**Test Level UOM:** ft

**Water Details**

**Water ID:** 933477895  
**Layer:** 1  
**Kind Code:** 1  
**Kind:** FRESH  
**Water Found Depth:** 55.00  
**Water Found Depth UOM:** ft  
  
**Water ID:** 933477896  
**Layer:** 2  
**Kind Code:** 1  
**Kind:** FRESH  
**Water Found Depth:** 100.00  
**Water Found Depth UOM:** ft

**Construction Record - Casing**

**Casing ID:** 930074085  
**Layer:** 1  
**Material:** 1  
**Open Hole or Material:** STEEL  
**Depth From:**

**Depth To:** 27.00  
**Casing Diameter:** 6.00  
**Casing Diameter UOM:** inch  
**Casing Depth UOM:** ft  
  
**Casing ID:** 930074086  
**Layer:** 2  
**Material:** 4  
**Open Hole or Material:** OPEN HOLE  
**Depth From:**  
**Depth To:** 105.00  
**Casing Diameter:** 6.00  
**Casing Diameter UOM:** inch  
**Casing Depth UOM:** ft

**Draw Down & Recovery**

**Pump Test Detail ID:** 934112490  
**Test Type:**  
**Test Duration:** 15  
**Test Level:** 60.00  
**Test Level UOM:** ft

**Pump Test Detail ID:** 934387353  
**Test Type:**  
**Test Duration:** 30  
**Test Level:** 60.00  
**Test Level UOM:** ft

**Pump Test Detail ID:** 934648376  
**Test Type:**  
**Test Duration:** 45  
**Test Level:** 60.00  
**Test Level UOM:** ft

**Pump Test Detail ID:** 934906158  
**Test Type:**  
**Test Duration:** 60  
**Test Level:** 60.00  
**Test Level UOM:** ft

**Results of Well Yield Testing**

**Pump Test ID:** 991520604  
**Pump Set At:**  
**Static Level:** 15.00  
**Final Level After Pumping:** 60.00  
**Recommended Pump Depth:** 60.00  
**Pumping Rate:** 50.00  
**Flowing Rate:**  
**Recommended Pump Rate:** 15.00  
**Levels UOM:** ft  
**Rate UOM:** GPM  
**Water State After Test Code:** 2  
**Water State After Test:** CLOUDY  
**Pumping Test Method:** 1  
**Pumping Duration HR:** 1  
**Pumping Duration MIN:** 0  
**Flowing:** N

**Draw Down & Recovery**

**Pump Test Detail ID:** 934112490  
**Test Type:**  
**Test Duration:** 15  
**Test Level:** 60.00  
**Test Level UOM:** ft



**Pump Test Detail ID:** 934387353  
**Test Type:**  
**Test Duration:** 30  
**Test Level:** 60.00  
**Test Level UOM:** ft

**Pump Test Detail ID:** 934648376  
**Test Type:**  
**Test Duration:** 45  
**Test Level:** 60.00  
**Test Level UOM:** ft

**Pump Test Detail ID:** 934906158  
**Test Type:**  
**Test Duration:** 60  
**Test Level:** 60.00  
**Test Level UOM:** ft

**Pump Test Detail ID:** 934112490  
**Test Type:**  
**Test Duration:** 15  
**Test Level:** 60.00  
**Test Level UOM:** ft

**Pump Test Detail ID:** 934387353  
**Test Type:**  
**Test Duration:** 30  
**Test Level:** 60.00  
**Test Level UOM:** ft

**Pump Test Detail ID:** 934648376  
**Test Type:**  
**Test Duration:** 45  
**Test Level:** 60.00  
**Test Level UOM:** ft

**Pump Test Detail ID:** 934906158  
**Test Type:**  
**Test Duration:** 60  
**Test Level:** 60.00  
**Test Level UOM:** ft

**Pump Test Detail ID:** 934112490  
**Test Type:**  
**Test Duration:** 15  
**Test Level:** 60.00  
**Test Level UOM:** ft

**Pump Test Detail ID:** 934387353  
**Test Type:**  
**Test Duration:** 30  
**Test Level:** 60.00  
**Test Level UOM:** ft

**Pump Test Detail ID:** 934648376  
**Test Type:**  
**Test Duration:** 45  
**Test Level:** 60.00  
**Test Level UOM:** ft

**Pump Test Detail ID:** 934906158  
**Test Type:**  
**Test Duration:** 60  
**Test Level:** 60.00  
**Test Level UOM:** ft

**Pump Test Detail ID:** 934112490  
**Test Type:**  
**Test Duration:** 15

**Test Level:** 60.00  
**Test Level UOM:** ft  
  
**Pump Test Detail ID:** 934387353  
**Test Type:**  
**Test Duration:** 30  
**Test Level:** 60.00  
**Test Level UOM:** ft  
  
**Pump Test Detail ID:** 934648376  
**Test Type:**  
**Test Duration:** 45  
**Test Level:** 60.00  
**Test Level UOM:** ft  
  
**Pump Test Detail ID:** 934906158  
**Test Type:**  
**Test Duration:** 60  
**Test Level:** 60.00  
**Test Level UOM:** ft  
  
**Pump Test Detail ID:** 934112490  
**Test Type:**  
**Test Duration:** 15  
**Test Level:** 60.00  
**Test Level UOM:** ft  
  
**Pump Test Detail ID:** 934387353  
**Test Type:**  
**Test Duration:** 30  
**Test Level:** 60.00  
**Test Level UOM:** ft  
  
**Pump Test Detail ID:** 934648376  
**Test Type:**  
**Test Duration:** 45  
**Test Level:** 60.00  
**Test Level UOM:** ft  
  
**Pump Test Detail ID:** 934906158  
**Test Type:**  
**Test Duration:** 60  
**Test Level:** 60.00  
**Test Level UOM:** ft

**Water Details**

**Water ID:** 933477895  
**Layer:** 1  
**Kind Code:** 1  
**Kind:** FRESH  
**Water Found Depth:** 55.00  
**Water Found Depth UOM:** ft  
  
**Water ID:** 933477896  
**Layer:** 2  
**Kind Code:** 1  
**Kind:** FRESH  
**Water Found Depth:** 100.00  
**Water Found Depth UOM:** ft

**Construction Record - Casing**

**Casing ID:** 930074085  
**Layer:** 1  
**Material:** 1  
**Open Hole or Material:** STEEL  
**Depth From:**

**Depth To:** 27.00  
**Casing Diameter:** 6.00  
**Casing Diameter UOM:** inch  
**Casing Depth UOM:** ft  
  
**Casing ID:** 930074086  
**Layer:** 2  
**Material:** 4  
**Open Hole or Material:** OPEN HOLE  
**Depth From:**  
**Depth To:** 105.00  
**Casing Diameter:** 6.00  
**Casing Diameter UOM:** inch  
**Casing Depth UOM:** ft

**Draw Down & Recovery**

**Pump Test Detail ID:** 934112490  
**Test Type:**  
**Test Duration:** 15  
**Test Level:** 60.00  
**Test Level UOM:** ft

**Pump Test Detail ID:** 934387353  
**Test Type:**  
**Test Duration:** 30  
**Test Level:** 60.00  
**Test Level UOM:** ft

**Pump Test Detail ID:** 934648376  
**Test Type:**  
**Test Duration:** 45  
**Test Level:** 60.00  
**Test Level UOM:** ft

**Pump Test Detail ID:** 934906158  
**Test Type:**  
**Test Duration:** 60  
**Test Level:** 60.00  
**Test Level UOM:** ft

**Results of Well Yield Testing**

**Pump Test ID:** 991520604  
**Pump Set At:**  
**Static Level:** 15.00  
**Final Level After Pumping:** 60.00  
**Recommended Pump Depth:** 60.00  
**Pumping Rate:** 50.00  
**Flowing Rate:**  
**Recommended Pump Rate:** 15.00  
**Levels UOM:** ft  
**Rate UOM:** GPM  
**Water State After Test Code:** 2  
**Water State After Test:** CLOUDY  
**Pumping Test Method:** 1  
**Pumping Duration HR:** 1  
**Pumping Duration MIN:** 0  
**Flowing:** N

**Draw Down & Recovery**

**Pump Test Detail ID:** 934112490  
**Test Type:**  
**Test Duration:** 15  
**Test Level:** 60.00  
**Test Level UOM:** ft

**Pump Test Detail ID:** 934387353  
**Test Type:**  
**Test Duration:** 30  
**Test Level:** 60.00  
**Test Level UOM:** ft

**Pump Test Detail ID:** 934648376  
**Test Type:**  
**Test Duration:** 45  
**Test Level:** 60.00  
**Test Level UOM:** ft

**Pump Test Detail ID:** 934906158  
**Test Type:**  
**Test Duration:** 60  
**Test Level:** 60.00  
**Test Level UOM:** ft

**Pump Test Detail ID:** 934112490  
**Test Type:**  
**Test Duration:** 15  
**Test Level:** 60.00  
**Test Level UOM:** ft

**Pump Test Detail ID:** 934387353  
**Test Type:**  
**Test Duration:** 30  
**Test Level:** 60.00  
**Test Level UOM:** ft

**Pump Test Detail ID:** 934648376  
**Test Type:**  
**Test Duration:** 45  
**Test Level:** 60.00  
**Test Level UOM:** ft

**Pump Test Detail ID:** 934906158  
**Test Type:**  
**Test Duration:** 60  
**Test Level:** 60.00  
**Test Level UOM:** ft

**Pump Test Detail ID:** 934112490  
**Test Type:**  
**Test Duration:** 15  
**Test Level:** 60.00  
**Test Level UOM:** ft

**Pump Test Detail ID:** 934387353  
**Test Type:**  
**Test Duration:** 30  
**Test Level:** 60.00  
**Test Level UOM:** ft

**Pump Test Detail ID:** 934648376  
**Test Type:**  
**Test Duration:** 45  
**Test Level:** 60.00  
**Test Level UOM:** ft

**Pump Test Detail ID:** 934906158  
**Test Type:**  
**Test Duration:** 60  
**Test Level:** 60.00  
**Test Level UOM:** ft

**Pump Test Detail ID:** 934112490  
**Test Type:**  
**Test Duration:** 15

**Test Level:** 60.00  
**Test Level UOM:** ft  
  
**Pump Test Detail ID:** 934387353  
**Test Type:**  
**Test Duration:** 30  
**Test Level:** 60.00  
**Test Level UOM:** ft  
  
**Pump Test Detail ID:** 934648376  
**Test Type:**  
**Test Duration:** 45  
**Test Level:** 60.00  
**Test Level UOM:** ft  
  
**Pump Test Detail ID:** 934906158  
**Test Type:**  
**Test Duration:** 60  
**Test Level:** 60.00  
**Test Level UOM:** ft  
  
**Pump Test Detail ID:** 934112490  
**Test Type:**  
**Test Duration:** 15  
**Test Level:** 60.00  
**Test Level UOM:** ft  
  
**Pump Test Detail ID:** 934387353  
**Test Type:**  
**Test Duration:** 30  
**Test Level:** 60.00  
**Test Level UOM:** ft  
  
**Pump Test Detail ID:** 934648376  
**Test Type:**  
**Test Duration:** 45  
**Test Level:** 60.00  
**Test Level UOM:** ft  
  
**Pump Test Detail ID:** 934906158  
**Test Type:**  
**Test Duration:** 60  
**Test Level:** 60.00  
**Test Level UOM:** ft

**Water Details**

**Water ID:** 933477895  
**Layer:** 1  
**Kind Code:** 1  
**Kind:** FRESH  
**Water Found Depth:** 55.00  
**Water Found Depth UOM:** ft  
  
**Water ID:** 933477896  
**Layer:** 2  
**Kind Code:** 1  
**Kind:** FRESH  
**Water Found Depth:** 100.00  
**Water Found Depth UOM:** ft

**Pipe Information**

**Pipe ID:** 10591016  
**Casing No:** 1  
**Comment:**  
**Alt Name:**

**Construction Record - Casing**

**Casing ID:** 930074085  
**Layer:** 1  
**Material:** 1  
**Open Hole or Material:** STEEL  
**Depth From:**  
**Depth To:** 27.00  
**Casing Diameter:** 6.00  
**Casing Diameter UOM:** inch  
**Casing Depth UOM:** ft

**Casing ID:** 930074086  
**Layer:** 2  
**Material:** 4  
**Open Hole or Material:** OPEN HOLE  
**Depth From:**  
**Depth To:** 105.00  
**Casing Diameter:** 6.00  
**Casing Diameter UOM:** inch  
**Casing Depth UOM:** ft

**Draw Down & Recovery**

**Pump Test Detail ID:** 934112490  
**Test Type:**  
**Test Duration:** 15  
**Test Level:** 60.00  
**Test Level UOM:** ft

**Pump Test Detail ID:** 934387353  
**Test Type:**  
**Test Duration:** 30  
**Test Level:** 60.00  
**Test Level UOM:** ft

**Pump Test Detail ID:** 934648376  
**Test Type:**  
**Test Duration:** 45  
**Test Level:** 60.00  
**Test Level UOM:** ft

**Pump Test Detail ID:** 934906158  
**Test Type:**  
**Test Duration:** 60  
**Test Level:** 60.00  
**Test Level UOM:** ft

**Results of Well Yield Testing**

**Pump Test ID:** 991520604  
**Pump Set At:**  
**Static Level:** 15.00  
**Final Level After Pumping:** 60.00  
**Recommended Pump Depth:** 60.00  
**Pumping Rate:** 50.00  
**Flowing Rate:**  
**Recommended Pump Rate:** 15.00  
**Levels UOM:** ft  
**Rate UOM:** GPM  
**Water State After Test Code:** 2  
**Water State After Test:** CLOUDY  
**Pumping Test Method:** 1  
**Pumping Duration HR:** 1  
**Pumping Duration MIN:** 0  
**Flowing:** N

**Draw Down & Recovery**

**Pump Test Detail ID:** 934112490  
**Test Type:**  
**Test Duration:** 15  
**Test Level:** 60.00  
**Test Level UOM:** ft

**Pump Test Detail ID:** 934387353  
**Test Type:**  
**Test Duration:** 30  
**Test Level:** 60.00  
**Test Level UOM:** ft

**Pump Test Detail ID:** 934648376  
**Test Type:**  
**Test Duration:** 45  
**Test Level:** 60.00  
**Test Level UOM:** ft

**Pump Test Detail ID:** 934906158  
**Test Type:**  
**Test Duration:** 60  
**Test Level:** 60.00  
**Test Level UOM:** ft

**Pump Test Detail ID:** 934112490  
**Test Type:**  
**Test Duration:** 15  
**Test Level:** 60.00  
**Test Level UOM:** ft

**Pump Test Detail ID:** 934387353  
**Test Type:**  
**Test Duration:** 30  
**Test Level:** 60.00  
**Test Level UOM:** ft

**Pump Test Detail ID:** 934648376  
**Test Type:**  
**Test Duration:** 45  
**Test Level:** 60.00  
**Test Level UOM:** ft

**Pump Test Detail ID:** 934906158  
**Test Type:**  
**Test Duration:** 60  
**Test Level:** 60.00  
**Test Level UOM:** ft

**Pump Test Detail ID:** 934112490  
**Test Type:**  
**Test Duration:** 15  
**Test Level:** 60.00  
**Test Level UOM:** ft

**Pump Test Detail ID:** 934387353  
**Test Type:**  
**Test Duration:** 30  
**Test Level:** 60.00  
**Test Level UOM:** ft

**Pump Test Detail ID:** 934648376  
**Test Type:**  
**Test Duration:** 45  
**Test Level:** 60.00  
**Test Level UOM:** ft

**Pump Test Detail ID:** 934906158

**Test Type:**  
**Test Duration:** 60  
**Test Level:** 60.00  
**Test Level UOM:** ft

**Pump Test Detail ID:** 934112490  
**Test Type:**  
**Test Duration:** 15  
**Test Level:** 60.00  
**Test Level UOM:** ft

**Pump Test Detail ID:** 934387353  
**Test Type:**  
**Test Duration:** 30  
**Test Level:** 60.00  
**Test Level UOM:** ft

**Pump Test Detail ID:** 934648376  
**Test Type:**  
**Test Duration:** 45  
**Test Level:** 60.00  
**Test Level UOM:** ft

**Pump Test Detail ID:** 934906158  
**Test Type:**  
**Test Duration:** 60  
**Test Level:** 60.00  
**Test Level UOM:** ft

**Pump Test Detail ID:** 934112490  
**Test Type:**  
**Test Duration:** 15  
**Test Level:** 60.00  
**Test Level UOM:** ft

**Pump Test Detail ID:** 934387353  
**Test Type:**  
**Test Duration:** 30  
**Test Level:** 60.00  
**Test Level UOM:** ft

**Pump Test Detail ID:** 934648376  
**Test Type:**  
**Test Duration:** 45  
**Test Level:** 60.00  
**Test Level UOM:** ft

**Pump Test Detail ID:** 934906158  
**Test Type:**  
**Test Duration:** 60  
**Test Level:** 60.00  
**Test Level UOM:** ft

**Water Details**

**Water ID:** 933477895  
**Layer:** 1  
**Kind Code:** 1  
**Kind:** FRESH  
**Water Found Depth:** 55.00  
**Water Found Depth UOM:** ft

**Water ID:** 933477896  
**Layer:** 2  
**Kind Code:** 1  
**Kind:** FRESH  
**Water Found Depth:** 100.00  
**Water Found Depth UOM:** ft



**Overburden and Bedrock  
Materials Interval**

**Formation ID:** 931045286  
**Layer:** 1  
**Color:** 2  
**General Color:** GREY  
**Mat1:** 05  
**Most Common Material:** CLAY  
**Mat2:**  
**Other Materials:**  
**Mat3:**  
**Other Materials:**  
**Formation Top Depth:** 0.00  
**Formation End Depth:** 13.00  
**Formation End Depth UOM:** ft

**Formation ID:** 931045287  
**Layer:** 2  
**Color:** 2  
**General Color:** GREY  
**Mat1:** 14  
**Most Common Material:** HARDPAN  
**Mat2:** 12  
**Other Materials:** STONES  
**Mat3:**  
**Other Materials:**  
**Formation Top Depth:** 13.00  
**Formation End Depth:** 25.00  
**Formation End Depth UOM:** ft

**Formation ID:** 931045288  
**Layer:** 3  
**Color:** 2  
**General Color:** GREY  
**Mat1:** 15  
**Most Common Material:** LIMESTONE  
**Mat2:**  
**Other Materials:**  
**Mat3:**  
**Other Materials:**  
**Formation Top Depth:** 25.00  
**Formation End Depth:** 95.00  
**Formation End Depth UOM:** ft

**Formation ID:** 931045289  
**Layer:** 4  
**Color:** 1  
**General Color:** WHITE  
**Mat1:** 18  
**Most Common Material:** SANDSTONE  
**Mat2:**  
**Other Materials:**  
**Mat3:**  
**Other Materials:**  
**Formation Top Depth:** 95.00  
**Formation End Depth:** 105.00  
**Formation End Depth UOM:** ft

**Method of Construction & Well  
Use**

**Method Construction ID:** 961520604  
**Method Construction Code:** 5  
**Method Construction:** Air Percussion  
**Other Method Construction:**

**Construction Record - Casing**

**Casing ID:** 930074085  
**Layer:** 1  
**Material:** 1  
**Open Hole or Material:** STEEL  
**Depth From:**  
**Depth To:** 27.00  
**Casing Diameter:** 6.00  
**Casing Diameter UOM:** inch  
**Casing Depth UOM:** ft

**Casing ID:** 930074086  
**Layer:** 2  
**Material:** 4  
**Open Hole or Material:** OPEN HOLE  
**Depth From:**  
**Depth To:** 105.00  
**Casing Diameter:** 6.00  
**Casing Diameter UOM:** inch  
**Casing Depth UOM:** ft

**Draw Down & Recovery**

**Pump Test Detail ID:** 934112490  
**Test Type:**  
**Test Duration:** 15  
**Test Level:** 60.00  
**Test Level UOM:** ft

**Pump Test Detail ID:** 934387353  
**Test Type:**  
**Test Duration:** 30  
**Test Level:** 60.00  
**Test Level UOM:** ft

**Pump Test Detail ID:** 934648376  
**Test Type:**  
**Test Duration:** 45  
**Test Level:** 60.00  
**Test Level UOM:** ft

**Pump Test Detail ID:** 934906158  
**Test Type:**  
**Test Duration:** 60  
**Test Level:** 60.00  
**Test Level UOM:** ft

**Results of Well Yield Testing**

**Pump Test ID:** 991520604  
**Pump Set At:**  
**Static Level:** 15.00  
**Final Level After Pumping:** 60.00  
**Recommended Pump Depth:** 60.00  
**Pumping Rate:** 50.00  
**Flowing Rate:**  
**Recommended Pump Rate:** 15.00  
**Levels UOM:** ft  
**Rate UOM:** GPM  
**Water State After Test Code:** 2  
**Water State After Test:** CLOUDY  
**Pumping Test Method:** 1  
**Pumping Duration HR:** 1  
**Pumping Duration MIN:** 0  
**Flowing:** N

**Draw Down & Recovery**

**Pump Test Detail ID:** 934112490  
**Test Type:**  
**Test Duration:** 15  
**Test Level:** 60.00  
**Test Level UOM:** ft

**Pump Test Detail ID:** 934387353  
**Test Type:**  
**Test Duration:** 30  
**Test Level:** 60.00  
**Test Level UOM:** ft

**Pump Test Detail ID:** 934648376  
**Test Type:**  
**Test Duration:** 45  
**Test Level:** 60.00  
**Test Level UOM:** ft

**Pump Test Detail ID:** 934906158  
**Test Type:**  
**Test Duration:** 60  
**Test Level:** 60.00  
**Test Level UOM:** ft

**Pump Test Detail ID:** 934112490  
**Test Type:**  
**Test Duration:** 15  
**Test Level:** 60.00  
**Test Level UOM:** ft

**Pump Test Detail ID:** 934387353  
**Test Type:**  
**Test Duration:** 30  
**Test Level:** 60.00  
**Test Level UOM:** ft

**Pump Test Detail ID:** 934648376  
**Test Type:**  
**Test Duration:** 45  
**Test Level:** 60.00  
**Test Level UOM:** ft

**Pump Test Detail ID:** 934906158  
**Test Type:**  
**Test Duration:** 60  
**Test Level:** 60.00  
**Test Level UOM:** ft

**Pump Test Detail ID:** 934112490  
**Test Type:**  
**Test Duration:** 15  
**Test Level:** 60.00  
**Test Level UOM:** ft

**Pump Test Detail ID:** 934387353  
**Test Type:**  
**Test Duration:** 30  
**Test Level:** 60.00  
**Test Level UOM:** ft

**Pump Test Detail ID:** 934648376  
**Test Type:**  
**Test Duration:** 45  
**Test Level:** 60.00  
**Test Level UOM:** ft

**Pump Test Detail ID:** 934906158  
**Test Type:**

**Test Duration:** 60  
**Test Level:** 60.00  
**Test Level UOM:** ft

**Pump Test Detail ID:** 934112490  
**Test Type:**  
**Test Duration:** 15  
**Test Level:** 60.00  
**Test Level UOM:** ft

**Pump Test Detail ID:** 934387353  
**Test Type:**  
**Test Duration:** 30  
**Test Level:** 60.00  
**Test Level UOM:** ft

**Pump Test Detail ID:** 934648376  
**Test Type:**  
**Test Duration:** 45  
**Test Level:** 60.00  
**Test Level UOM:** ft

**Pump Test Detail ID:** 934906158  
**Test Type:**  
**Test Duration:** 60  
**Test Level:** 60.00  
**Test Level UOM:** ft

**Pump Test Detail ID:** 934112490  
**Test Type:**  
**Test Duration:** 15  
**Test Level:** 60.00  
**Test Level UOM:** ft

**Pump Test Detail ID:** 934387353  
**Test Type:**  
**Test Duration:** 30  
**Test Level:** 60.00  
**Test Level UOM:** ft

**Pump Test Detail ID:** 934648376  
**Test Type:**  
**Test Duration:** 45  
**Test Level:** 60.00  
**Test Level UOM:** ft

**Pump Test Detail ID:** 934906158  
**Test Type:**  
**Test Duration:** 60  
**Test Level:** 60.00  
**Test Level UOM:** ft

**Water Details**

**Water ID:** 933477895  
**Layer:** 1  
**Kind Code:** 1  
**Kind:** FRESH  
**Water Found Depth:** 55.00  
**Water Found Depth UOM:** ft

**Water ID:** 933477896  
**Layer:** 2  
**Kind Code:** 1  
**Kind:** FRESH  
**Water Found Depth:** 100.00  
**Water Found Depth UOM:** ft

**Construction Record - Casing**

**Casing ID:** 930074085  
**Layer:** 1  
**Material:** 1  
**Open Hole or Material:** STEEL  
**Depth From:**  
**Depth To:** 27.00  
**Casing Diameter:** 6.00  
**Casing Diameter UOM:** inch  
**Casing Depth UOM:** ft

**Casing ID:** 930074086  
**Layer:** 2  
**Material:** 4  
**Open Hole or Material:** OPEN HOLE  
**Depth From:**  
**Depth To:** 105.00  
**Casing Diameter:** 6.00  
**Casing Diameter UOM:** inch  
**Casing Depth UOM:** ft

**Draw Down & Recovery**

**Pump Test Detail ID:** 934112490  
**Test Type:**  
**Test Duration:** 15  
**Test Level:** 60.00  
**Test Level UOM:** ft

**Pump Test Detail ID:** 934387353  
**Test Type:**  
**Test Duration:** 30  
**Test Level:** 60.00  
**Test Level UOM:** ft

**Pump Test Detail ID:** 934648376  
**Test Type:**  
**Test Duration:** 45  
**Test Level:** 60.00  
**Test Level UOM:** ft

**Pump Test Detail ID:** 934906158  
**Test Type:**  
**Test Duration:** 60  
**Test Level:** 60.00  
**Test Level UOM:** ft

**Results of Well Yield Testing**

**Pump Test ID:** 991520604  
**Pump Set At:**  
**Static Level:** 15.00  
**Final Level After Pumping:** 60.00  
**Recommended Pump Depth:** 60.00  
**Pumping Rate:** 50.00  
**Flowing Rate:**  
**Recommended Pump Rate:** 15.00  
**Levels UOM:** ft  
**Rate UOM:** GPM  
**Water State After Test Code:** 2  
**Water State After Test:** CLOUDY  
**Pumping Test Method:** 1  
**Pumping Duration HR:** 1  
**Pumping Duration MIN:** 0  
**Flowing:** N

**Draw Down & Recovery**

**Pump Test Detail ID:** 934112490  
**Test Type:**  
**Test Duration:** 15  
**Test Level:** 60.00  
**Test Level UOM:** ft

**Pump Test Detail ID:** 934387353  
**Test Type:**  
**Test Duration:** 30  
**Test Level:** 60.00  
**Test Level UOM:** ft

**Pump Test Detail ID:** 934648376  
**Test Type:**  
**Test Duration:** 45  
**Test Level:** 60.00  
**Test Level UOM:** ft

**Pump Test Detail ID:** 934906158  
**Test Type:**  
**Test Duration:** 60  
**Test Level:** 60.00  
**Test Level UOM:** ft

**Pump Test Detail ID:** 934112490  
**Test Type:**  
**Test Duration:** 15  
**Test Level:** 60.00  
**Test Level UOM:** ft

**Pump Test Detail ID:** 934387353  
**Test Type:**  
**Test Duration:** 30  
**Test Level:** 60.00  
**Test Level UOM:** ft

**Pump Test Detail ID:** 934648376  
**Test Type:**  
**Test Duration:** 45  
**Test Level:** 60.00  
**Test Level UOM:** ft

**Pump Test Detail ID:** 934906158  
**Test Type:**  
**Test Duration:** 60  
**Test Level:** 60.00  
**Test Level UOM:** ft

**Pump Test Detail ID:** 934112490  
**Test Type:**  
**Test Duration:** 15  
**Test Level:** 60.00  
**Test Level UOM:** ft

**Pump Test Detail ID:** 934387353  
**Test Type:**  
**Test Duration:** 30  
**Test Level:** 60.00  
**Test Level UOM:** ft

**Pump Test Detail ID:** 934648376  
**Test Type:**  
**Test Duration:** 45  
**Test Level:** 60.00  
**Test Level UOM:** ft

**Pump Test Detail ID:** 934906158  
**Test Type:**

**Test Duration:** 60  
**Test Level:** 60.00  
**Test Level UOM:** ft

**Pump Test Detail ID:** 934112490  
**Test Type:**  
**Test Duration:** 15  
**Test Level:** 60.00  
**Test Level UOM:** ft

**Pump Test Detail ID:** 934387353  
**Test Type:**  
**Test Duration:** 30  
**Test Level:** 60.00  
**Test Level UOM:** ft

**Pump Test Detail ID:** 934648376  
**Test Type:**  
**Test Duration:** 45  
**Test Level:** 60.00  
**Test Level UOM:** ft

**Pump Test Detail ID:** 934906158  
**Test Type:**  
**Test Duration:** 60  
**Test Level:** 60.00  
**Test Level UOM:** ft

**Pump Test Detail ID:** 934112490  
**Test Type:**  
**Test Duration:** 15  
**Test Level:** 60.00  
**Test Level UOM:** ft

**Pump Test Detail ID:** 934387353  
**Test Type:**  
**Test Duration:** 30  
**Test Level:** 60.00  
**Test Level UOM:** ft

**Pump Test Detail ID:** 934648376  
**Test Type:**  
**Test Duration:** 45  
**Test Level:** 60.00  
**Test Level UOM:** ft

**Pump Test Detail ID:** 934906158  
**Test Type:**  
**Test Duration:** 60  
**Test Level:** 60.00  
**Test Level UOM:** ft

**Water Details**

**Water ID:** 933477895  
**Layer:** 1  
**Kind Code:** 1  
**Kind:** FRESH  
**Water Found Depth:** 55.00  
**Water Found Depth UOM:** ft

**Water ID:** 933477896  
**Layer:** 2  
**Kind Code:** 1  
**Kind:** FRESH  
**Water Found Depth:** 100.00  
**Water Found Depth UOM:** ft

**Construction Record - Casing**

**Casing ID:** 930074085  
**Layer:** 1  
**Material:** 1  
**Open Hole or Material:** STEEL  
**Depth From:**  
**Depth To:** 27.00  
**Casing Diameter:** 6.00  
**Casing Diameter UOM:** inch  
**Casing Depth UOM:** ft

**Casing ID:** 930074086  
**Layer:** 2  
**Material:** 4  
**Open Hole or Material:** OPEN HOLE  
**Depth From:**  
**Depth To:** 105.00  
**Casing Diameter:** 6.00  
**Casing Diameter UOM:** inch  
**Casing Depth UOM:** ft

**Draw Down & Recovery**

**Pump Test Detail ID:** 934112490  
**Test Type:**  
**Test Duration:** 15  
**Test Level:** 60.00  
**Test Level UOM:** ft

**Pump Test Detail ID:** 934387353  
**Test Type:**  
**Test Duration:** 30  
**Test Level:** 60.00  
**Test Level UOM:** ft

**Pump Test Detail ID:** 934648376  
**Test Type:**  
**Test Duration:** 45  
**Test Level:** 60.00  
**Test Level UOM:** ft

**Pump Test Detail ID:** 934906158  
**Test Type:**  
**Test Duration:** 60  
**Test Level:** 60.00  
**Test Level UOM:** ft

**Results of Well Yield Testing**

**Pump Test ID:** 991520604  
**Pump Set At:**  
**Static Level:** 15.00  
**Final Level After Pumping:** 60.00  
**Recommended Pump Depth:** 60.00  
**Pumping Rate:** 50.00  
**Flowing Rate:**  
**Recommended Pump Rate:** 15.00  
**Levels UOM:** ft  
**Rate UOM:** GPM  
**Water State After Test Code:** 2  
**Water State After Test:** CLOUDY  
**Pumping Test Method:** 1  
**Pumping Duration HR:** 1  
**Pumping Duration MIN:** 0  
**Flowing:** N



**Draw Down & Recovery**

**Pump Test Detail ID:** 934112490  
**Test Type:**  
**Test Duration:** 15  
**Test Level:** 60.00  
**Test Level UOM:** ft

**Pump Test Detail ID:** 934387353  
**Test Type:**  
**Test Duration:** 30  
**Test Level:** 60.00  
**Test Level UOM:** ft

**Pump Test Detail ID:** 934648376  
**Test Type:**  
**Test Duration:** 45  
**Test Level:** 60.00  
**Test Level UOM:** ft

**Pump Test Detail ID:** 934906158  
**Test Type:**  
**Test Duration:** 60  
**Test Level:** 60.00  
**Test Level UOM:** ft

**Pump Test Detail ID:** 934112490  
**Test Type:**  
**Test Duration:** 15  
**Test Level:** 60.00  
**Test Level UOM:** ft

**Pump Test Detail ID:** 934387353  
**Test Type:**  
**Test Duration:** 30  
**Test Level:** 60.00  
**Test Level UOM:** ft

**Pump Test Detail ID:** 934648376  
**Test Type:**  
**Test Duration:** 45  
**Test Level:** 60.00  
**Test Level UOM:** ft

**Pump Test Detail ID:** 934906158  
**Test Type:**  
**Test Duration:** 60  
**Test Level:** 60.00  
**Test Level UOM:** ft

**Pump Test Detail ID:** 934112490  
**Test Type:**  
**Test Duration:** 15  
**Test Level:** 60.00  
**Test Level UOM:** ft

**Pump Test Detail ID:** 934387353  
**Test Type:**  
**Test Duration:** 30  
**Test Level:** 60.00  
**Test Level UOM:** ft

**Pump Test Detail ID:** 934648376  
**Test Type:**  
**Test Duration:** 45  
**Test Level:** 60.00  
**Test Level UOM:** ft

**Pump Test Detail ID:** 934906158  
**Test Type:**

**Test Duration:** 60  
**Test Level:** 60.00  
**Test Level UOM:** ft

**Pump Test Detail ID:** 934112490  
**Test Type:**  
**Test Duration:** 15  
**Test Level:** 60.00  
**Test Level UOM:** ft

**Pump Test Detail ID:** 934387353  
**Test Type:**  
**Test Duration:** 30  
**Test Level:** 60.00  
**Test Level UOM:** ft

**Pump Test Detail ID:** 934648376  
**Test Type:**  
**Test Duration:** 45  
**Test Level:** 60.00  
**Test Level UOM:** ft

**Pump Test Detail ID:** 934906158  
**Test Type:**  
**Test Duration:** 60  
**Test Level:** 60.00  
**Test Level UOM:** ft

**Pump Test Detail ID:** 934112490  
**Test Type:**  
**Test Duration:** 15  
**Test Level:** 60.00  
**Test Level UOM:** ft

**Pump Test Detail ID:** 934387353  
**Test Type:**  
**Test Duration:** 30  
**Test Level:** 60.00  
**Test Level UOM:** ft

**Pump Test Detail ID:** 934648376  
**Test Type:**  
**Test Duration:** 45  
**Test Level:** 60.00  
**Test Level UOM:** ft

**Pump Test Detail ID:** 934906158  
**Test Type:**  
**Test Duration:** 60  
**Test Level:** 60.00  
**Test Level UOM:** ft

**Water Details**

**Water ID:** 933477895  
**Layer:** 1  
**Kind Code:** 1  
**Kind:** FRESH  
**Water Found Depth:** 55.00  
**Water Found Depth UOM:** ft

**Water ID:** 933477896  
**Layer:** 2  
**Kind Code:** 1  
**Kind:** FRESH  
**Water Found Depth:** 100.00  
**Water Found Depth UOM:** ft

**Construction Record - Casing**

**Casing ID:** 930074085  
**Layer:** 1  
**Material:** 1  
**Open Hole or Material:** STEEL  
**Depth From:**  
**Depth To:** 27.00  
**Casing Diameter:** 6.00  
**Casing Diameter UOM:** inch  
**Casing Depth UOM:** ft

**Casing ID:** 930074086  
**Layer:** 2  
**Material:** 4  
**Open Hole or Material:** OPEN HOLE  
**Depth From:**  
**Depth To:** 105.00  
**Casing Diameter:** 6.00  
**Casing Diameter UOM:** inch  
**Casing Depth UOM:** ft

**Draw Down & Recovery**

**Pump Test Detail ID:** 934112490  
**Test Type:**  
**Test Duration:** 15  
**Test Level:** 60.00  
**Test Level UOM:** ft

**Pump Test Detail ID:** 934387353  
**Test Type:**  
**Test Duration:** 30  
**Test Level:** 60.00  
**Test Level UOM:** ft

**Pump Test Detail ID:** 934648376  
**Test Type:**  
**Test Duration:** 45  
**Test Level:** 60.00  
**Test Level UOM:** ft

**Pump Test Detail ID:** 934906158  
**Test Type:**  
**Test Duration:** 60  
**Test Level:** 60.00  
**Test Level UOM:** ft

**Results of Well Yield Testing**

**Pump Test ID:** 991520604  
**Pump Set At:**  
**Static Level:** 15.00  
**Final Level After Pumping:** 60.00  
**Recommended Pump Depth:** 60.00  
**Pumping Rate:** 50.00  
**Flowing Rate:**  
**Recommended Pump Rate:** 15.00  
**Levels UOM:** ft  
**Rate UOM:** GPM  
**Water State After Test Code:** 2  
**Water State After Test:** CLOUDY  
**Pumping Test Method:** 1  
**Pumping Duration HR:** 1  
**Pumping Duration MIN:** 0  
**Flowing:** N

**Draw Down & Recovery**

**Pump Test Detail ID:** 934112490  
**Test Type:**  
**Test Duration:** 15  
**Test Level:** 60.00  
**Test Level UOM:** ft

**Pump Test Detail ID:** 934387353  
**Test Type:**  
**Test Duration:** 30  
**Test Level:** 60.00  
**Test Level UOM:** ft

**Pump Test Detail ID:** 934648376  
**Test Type:**  
**Test Duration:** 45  
**Test Level:** 60.00  
**Test Level UOM:** ft

**Pump Test Detail ID:** 934906158  
**Test Type:**  
**Test Duration:** 60  
**Test Level:** 60.00  
**Test Level UOM:** ft

**Pump Test Detail ID:** 934112490  
**Test Type:**  
**Test Duration:** 15  
**Test Level:** 60.00  
**Test Level UOM:** ft

**Pump Test Detail ID:** 934387353  
**Test Type:**  
**Test Duration:** 30  
**Test Level:** 60.00  
**Test Level UOM:** ft

**Pump Test Detail ID:** 934648376  
**Test Type:**  
**Test Duration:** 45  
**Test Level:** 60.00  
**Test Level UOM:** ft

**Pump Test Detail ID:** 934906158  
**Test Type:**  
**Test Duration:** 60  
**Test Level:** 60.00  
**Test Level UOM:** ft

**Pump Test Detail ID:** 934112490  
**Test Type:**  
**Test Duration:** 15  
**Test Level:** 60.00  
**Test Level UOM:** ft

**Pump Test Detail ID:** 934387353  
**Test Type:**  
**Test Duration:** 30  
**Test Level:** 60.00  
**Test Level UOM:** ft

**Pump Test Detail ID:** 934648376  
**Test Type:**  
**Test Duration:** 45  
**Test Level:** 60.00  
**Test Level UOM:** ft

**Pump Test Detail ID:** 934906158  
**Test Type:**

**Test Duration:** 60  
**Test Level:** 60.00  
**Test Level UOM:** ft

**Pump Test Detail ID:** 934112490  
**Test Type:**  
**Test Duration:** 15  
**Test Level:** 60.00  
**Test Level UOM:** ft

**Pump Test Detail ID:** 934387353  
**Test Type:**  
**Test Duration:** 30  
**Test Level:** 60.00  
**Test Level UOM:** ft

**Pump Test Detail ID:** 934648376  
**Test Type:**  
**Test Duration:** 45  
**Test Level:** 60.00  
**Test Level UOM:** ft

**Pump Test Detail ID:** 934906158  
**Test Type:**  
**Test Duration:** 60  
**Test Level:** 60.00  
**Test Level UOM:** ft

**Pump Test Detail ID:** 934112490  
**Test Type:**  
**Test Duration:** 15  
**Test Level:** 60.00  
**Test Level UOM:** ft

**Pump Test Detail ID:** 934387353  
**Test Type:**  
**Test Duration:** 30  
**Test Level:** 60.00  
**Test Level UOM:** ft

**Pump Test Detail ID:** 934648376  
**Test Type:**  
**Test Duration:** 45  
**Test Level:** 60.00  
**Test Level UOM:** ft

**Pump Test Detail ID:** 934906158  
**Test Type:**  
**Test Duration:** 60  
**Test Level:** 60.00  
**Test Level UOM:** ft

**Water Details**

**Water ID:** 933477895  
**Layer:** 1  
**Kind Code:** 1  
**Kind:** FRESH  
**Water Found Depth:** 55.00  
**Water Found Depth UOM:** ft

**Water ID:** 933477896  
**Layer:** 2  
**Kind Code:** 1  
**Kind:** FRESH  
**Water Found Depth:** 100.00  
**Water Found Depth UOM:** ft

**Construction Record - Casing**

**Casing ID:** 930074085  
**Layer:** 1  
**Material:** 1  
**Open Hole or Material:** STEEL  
**Depth From:**  
**Depth To:** 27.00  
**Casing Diameter:** 6.00  
**Casing Diameter UOM:** inch  
**Casing Depth UOM:** ft

**Casing ID:** 930074086  
**Layer:** 2  
**Material:** 4  
**Open Hole or Material:** OPEN HOLE  
**Depth From:**  
**Depth To:** 105.00  
**Casing Diameter:** 6.00  
**Casing Diameter UOM:** inch  
**Casing Depth UOM:** ft

**Draw Down & Recovery**

**Pump Test Detail ID:** 934112490  
**Test Type:**  
**Test Duration:** 15  
**Test Level:** 60.00  
**Test Level UOM:** ft

**Pump Test Detail ID:** 934387353  
**Test Type:**  
**Test Duration:** 30  
**Test Level:** 60.00  
**Test Level UOM:** ft

**Pump Test Detail ID:** 934648376  
**Test Type:**  
**Test Duration:** 45  
**Test Level:** 60.00  
**Test Level UOM:** ft

**Pump Test Detail ID:** 934906158  
**Test Type:**  
**Test Duration:** 60  
**Test Level:** 60.00  
**Test Level UOM:** ft

**Results of Well Yield Testing**

**Pump Test ID:** 991520604  
**Pump Set At:**  
**Static Level:** 15.00  
**Final Level After Pumping:** 60.00  
**Recommended Pump Depth:** 60.00  
**Pumping Rate:** 50.00  
**Flowing Rate:**  
**Recommended Pump Rate:** 15.00  
**Levels UOM:** ft  
**Rate UOM:** GPM  
**Water State After Test Code:** 2  
**Water State After Test:** CLOUDY  
**Pumping Test Method:** 1  
**Pumping Duration HR:** 1  
**Pumping Duration MIN:** 0  
**Flowing:** N

**Draw Down & Recovery**

**Pump Test Detail ID:** 934112490  
**Test Type:**  
**Test Duration:** 15  
**Test Level:** 60.00  
**Test Level UOM:** ft

**Pump Test Detail ID:** 934387353  
**Test Type:**  
**Test Duration:** 30  
**Test Level:** 60.00  
**Test Level UOM:** ft

**Pump Test Detail ID:** 934648376  
**Test Type:**  
**Test Duration:** 45  
**Test Level:** 60.00  
**Test Level UOM:** ft

**Pump Test Detail ID:** 934906158  
**Test Type:**  
**Test Duration:** 60  
**Test Level:** 60.00  
**Test Level UOM:** ft

**Pump Test Detail ID:** 934112490  
**Test Type:**  
**Test Duration:** 15  
**Test Level:** 60.00  
**Test Level UOM:** ft

**Pump Test Detail ID:** 934387353  
**Test Type:**  
**Test Duration:** 30  
**Test Level:** 60.00  
**Test Level UOM:** ft

**Pump Test Detail ID:** 934648376  
**Test Type:**  
**Test Duration:** 45  
**Test Level:** 60.00  
**Test Level UOM:** ft

**Pump Test Detail ID:** 934906158  
**Test Type:**  
**Test Duration:** 60  
**Test Level:** 60.00  
**Test Level UOM:** ft

**Pump Test Detail ID:** 934112490  
**Test Type:**  
**Test Duration:** 15  
**Test Level:** 60.00  
**Test Level UOM:** ft

**Pump Test Detail ID:** 934387353  
**Test Type:**  
**Test Duration:** 30  
**Test Level:** 60.00  
**Test Level UOM:** ft

**Pump Test Detail ID:** 934648376  
**Test Type:**  
**Test Duration:** 45  
**Test Level:** 60.00  
**Test Level UOM:** ft

**Pump Test Detail ID:** 934906158  
**Test Type:**

**Test Duration:** 60  
**Test Level:** 60.00  
**Test Level UOM:** ft

**Pump Test Detail ID:** 934112490  
**Test Type:**  
**Test Duration:** 15  
**Test Level:** 60.00  
**Test Level UOM:** ft

**Pump Test Detail ID:** 934387353  
**Test Type:**  
**Test Duration:** 30  
**Test Level:** 60.00  
**Test Level UOM:** ft

**Pump Test Detail ID:** 934648376  
**Test Type:**  
**Test Duration:** 45  
**Test Level:** 60.00  
**Test Level UOM:** ft

**Pump Test Detail ID:** 934906158  
**Test Type:**  
**Test Duration:** 60  
**Test Level:** 60.00  
**Test Level UOM:** ft

**Pump Test Detail ID:** 934112490  
**Test Type:**  
**Test Duration:** 15  
**Test Level:** 60.00  
**Test Level UOM:** ft

**Pump Test Detail ID:** 934387353  
**Test Type:**  
**Test Duration:** 30  
**Test Level:** 60.00  
**Test Level UOM:** ft

**Pump Test Detail ID:** 934648376  
**Test Type:**  
**Test Duration:** 45  
**Test Level:** 60.00  
**Test Level UOM:** ft

**Pump Test Detail ID:** 934906158  
**Test Type:**  
**Test Duration:** 60  
**Test Level:** 60.00  
**Test Level UOM:** ft

**Water Details**

**Water ID:** 933477895  
**Layer:** 1  
**Kind Code:** 1  
**Kind:** FRESH  
**Water Found Depth:** 55.00  
**Water Found Depth UOM:** ft

**Water ID:** 933477896  
**Layer:** 2  
**Kind Code:** 1  
**Kind:** FRESH  
**Water Found Depth:** 100.00  
**Water Found Depth UOM:** ft



**Pipe Information**

**Pipe ID:** 10591016  
**Casing No:** 1  
**Comment:**  
**Alt Name:**

**Construction Record - Casing**

**Casing ID:** 930074085  
**Layer:** 1  
**Material:** 1  
**Open Hole or Material:** STEEL  
**Depth From:**  
**Depth To:** 27.00  
**Casing Diameter:** 6.00  
**Casing Diameter UOM:** inch  
**Casing Depth UOM:** ft

**Casing ID:** 930074086  
**Layer:** 2  
**Material:** 4  
**Open Hole or Material:** OPEN HOLE  
**Depth From:**  
**Depth To:** 105.00  
**Casing Diameter:** 6.00  
**Casing Diameter UOM:** inch  
**Casing Depth UOM:** ft

**Draw Down & Recovery**

**Pump Test Detail ID:** 934112490  
**Test Type:**  
**Test Duration:** 15  
**Test Level:** 60.00  
**Test Level UOM:** ft

**Pump Test Detail ID:** 934387353  
**Test Type:**  
**Test Duration:** 30  
**Test Level:** 60.00  
**Test Level UOM:** ft

**Pump Test Detail ID:** 934648376  
**Test Type:**  
**Test Duration:** 45  
**Test Level:** 60.00  
**Test Level UOM:** ft

**Pump Test Detail ID:** 934906158  
**Test Type:**  
**Test Duration:** 60  
**Test Level:** 60.00  
**Test Level UOM:** ft

**Results of Well Yield Testing**

**Pump Test ID:** 991520604  
**Pump Set At:**  
**Static Level:** 15.00  
**Final Level After Pumping:** 60.00  
**Recommended Pump Depth:** 60.00  
**Pumping Rate:** 50.00  
**Flowing Rate:**  
**Recommended Pump Rate:** 15.00  
**Levels UOM:** ft  
**Rate UOM:** GPM

**Water State After Test Code:** 2  
**Water State After Test:** CLOUDY  
**Pumping Test Method:** 1  
**Pumping Duration HR:** 1  
**Pumping Duration MIN:** 0  
**Flowing:** N

**Draw Down & Recovery**

**Pump Test Detail ID:** 934112490  
**Test Type:**  
**Test Duration:** 15  
**Test Level:** 60.00  
**Test Level UOM:** ft

**Pump Test Detail ID:** 934387353  
**Test Type:**  
**Test Duration:** 30  
**Test Level:** 60.00  
**Test Level UOM:** ft

**Pump Test Detail ID:** 934648376  
**Test Type:**  
**Test Duration:** 45  
**Test Level:** 60.00  
**Test Level UOM:** ft

**Pump Test Detail ID:** 934906158  
**Test Type:**  
**Test Duration:** 60  
**Test Level:** 60.00  
**Test Level UOM:** ft

**Pump Test Detail ID:** 934112490  
**Test Type:**  
**Test Duration:** 15  
**Test Level:** 60.00  
**Test Level UOM:** ft

**Pump Test Detail ID:** 934387353  
**Test Type:**  
**Test Duration:** 30  
**Test Level:** 60.00  
**Test Level UOM:** ft

**Pump Test Detail ID:** 934648376  
**Test Type:**  
**Test Duration:** 45  
**Test Level:** 60.00  
**Test Level UOM:** ft

**Pump Test Detail ID:** 934906158  
**Test Type:**  
**Test Duration:** 60  
**Test Level:** 60.00  
**Test Level UOM:** ft

**Pump Test Detail ID:** 934112490  
**Test Type:**  
**Test Duration:** 15  
**Test Level:** 60.00  
**Test Level UOM:** ft

**Pump Test Detail ID:** 934387353  
**Test Type:**  
**Test Duration:** 30  
**Test Level:** 60.00  
**Test Level UOM:** ft

**Pump Test Detail ID:** 934648376  
**Test Type:**  
**Test Duration:** 45  
**Test Level:** 60.00  
**Test Level UOM:** ft

**Pump Test Detail ID:** 934906158  
**Test Type:**  
**Test Duration:** 60  
**Test Level:** 60.00  
**Test Level UOM:** ft

**Pump Test Detail ID:** 934112490  
**Test Type:**  
**Test Duration:** 15  
**Test Level:** 60.00  
**Test Level UOM:** ft

**Pump Test Detail ID:** 934387353  
**Test Type:**  
**Test Duration:** 30  
**Test Level:** 60.00  
**Test Level UOM:** ft

**Pump Test Detail ID:** 934648376  
**Test Type:**  
**Test Duration:** 45  
**Test Level:** 60.00  
**Test Level UOM:** ft

**Pump Test Detail ID:** 934906158  
**Test Type:**  
**Test Duration:** 60  
**Test Level:** 60.00  
**Test Level UOM:** ft

**Pump Test Detail ID:** 934112490  
**Test Type:**  
**Test Duration:** 15  
**Test Level:** 60.00  
**Test Level UOM:** ft

**Pump Test Detail ID:** 934387353  
**Test Type:**  
**Test Duration:** 30  
**Test Level:** 60.00  
**Test Level UOM:** ft

**Pump Test Detail ID:** 934648376  
**Test Type:**  
**Test Duration:** 45  
**Test Level:** 60.00  
**Test Level UOM:** ft

**Pump Test Detail ID:** 934906158  
**Test Type:**  
**Test Duration:** 60  
**Test Level:** 60.00  
**Test Level UOM:** ft

**Water Details**

**Water ID:** 933477895  
**Layer:** 1  
**Kind Code:** 1  
**Kind:** FRESH  
**Water Found Depth:** 55.00  
**Water Found Depth UOM:** ft

**Water ID:** 933477896  
**Layer:** 2  
**Kind Code:** 1  
**Kind:** FRESH  
**Water Found Depth:** 100.00  
**Water Found Depth UOM:** ft

**Bore Hole Information**

**Bore Hole ID:** 10042446  
**DP2BR:** 25  
**Code OB:** r  
**Code OB Desc:** Bedrock  
**Open Hole:**  
**Elevation:**  
**Elevrc:**  
**Remarks:**  
**Elevrc Desc:**  
**Location Source Date:**  
**Improvement Location Source:**  
**Improvement Location Method:**  
**Source Revision Comment:**  
**Supplier Comment:**

**Spatial Status:**  
**Cluster Kind:**  
**UTMRC:** 9  
**UTMRC Desc:** unknown UTM  
**Location Method:** na  
**Org CS:**  
**Date Completed:** 6/5/1986

**Overburden and Bedrock**

**Materials Interval**

**Formation ID:** 931045286  
**Layer:** 1  
**Color:** 2  
**General Color:** GREY  
**Mat1:** 05  
**Most Common Material:** CLAY  
**Mat2:**  
**Other Materials:**  
**Mat3:**  
**Other Materials:**  
**Formation Top Depth:** 0.00  
**Formation End Depth:** 13.00  
**Formation End Depth UOM:** ft

**Formation ID:** 931045287  
**Layer:** 2  
**Color:** 2  
**General Color:** GREY  
**Mat1:** 14  
**Most Common Material:** HARDPAN  
**Mat2:** 12  
**Other Materials:** STONES  
**Mat3:**  
**Other Materials:**  
**Formation Top Depth:** 13.00  
**Formation End Depth:** 25.00  
**Formation End Depth UOM:** ft

**Formation ID:** 931045288  
**Layer:** 3  
**Color:** 2  
**General Color:** GREY  
**Mat1:** 15  
**Most Common Material:** LIMESTONE  
**Mat2:**  
**Other Materials:**  
**Mat3:**  
**Other Materials:**  
**Formation Top Depth:** 25.00  
**Formation End Depth:** 95.00  
**Formation End Depth UOM:** ft

**Formation ID:** 931045289  
**Layer:** 4  
**Color:** 1  
**General Color:** WHITE  
**Mat1:** 18  
**Most Common Material:** SANDSTONE  
**Mat2:**  
**Other Materials:**  
**Mat3:**  
**Other Materials:**  
**Formation Top Depth:** 95.00  
**Formation End Depth:** 105.00  
**Formation End Depth UOM:** ft

**Method of Construction & Well Use**

**Method Construction ID:** 961520604  
**Method Construction Code:** 5  
**Method Construction:** Air Percussion  
**Other Method Construction:**

**Construction Record - Casing**

**Casing ID:** 930074085  
**Layer:** 1  
**Material:** 1  
**Open Hole or Material:** STEEL  
**Depth From:**  
**Depth To:** 27.00  
**Casing Diameter:** 6.00  
**Casing Diameter UOM:** inch  
**Casing Depth UOM:** ft

**Casing ID:** 930074086  
**Layer:** 2  
**Material:** 4  
**Open Hole or Material:** OPEN HOLE  
**Depth From:**  
**Depth To:** 105.00  
**Casing Diameter:** 6.00  
**Casing Diameter UOM:** inch  
**Casing Depth UOM:** ft

**Draw Down & Recovery**

**Pump Test Detail ID:** 934112490  
**Test Type:**  
**Test Duration:** 15  
**Test Level:** 60.00  
**Test Level UOM:** ft

**Pump Test Detail ID:** 934387353  
**Test Type:**  
**Test Duration:** 30  
**Test Level:** 60.00  
**Test Level UOM:** ft

**Pump Test Detail ID:** 934648376  
**Test Type:**  
**Test Duration:** 45  
**Test Level:** 60.00  
**Test Level UOM:** ft

**Pump Test Detail ID:** 934906158  
**Test Type:**

**Test Duration:** 60  
**Test Level:** 60.00  
**Test Level UOM:** ft

**Results of Well Yield Testing**

**Pump Test ID:** 991520604  
**Pump Set At:**  
**Static Level:** 15.00  
**Final Level After Pumping:** 60.00  
**Recommended Pump Depth:** 60.00  
**Pumping Rate:** 50.00  
**Flowing Rate:**  
**Recommended Pump Rate:** 15.00  
**Levels UOM:** ft  
**Rate UOM:** GPM  
**Water State After Test Code:** 2  
**Water State After Test:** CLOUDY  
**Pumping Test Method:** 1  
**Pumping Duration HR:** 1  
**Pumping Duration MIN:** 0  
**Flowing:** N

**Draw Down & Recovery**

**Pump Test Detail ID:** 934112490  
**Test Type:**  
**Test Duration:** 15  
**Test Level:** 60.00  
**Test Level UOM:** ft

**Pump Test Detail ID:** 934387353  
**Test Type:**  
**Test Duration:** 30  
**Test Level:** 60.00  
**Test Level UOM:** ft

**Pump Test Detail ID:** 934648376  
**Test Type:**  
**Test Duration:** 45  
**Test Level:** 60.00  
**Test Level UOM:** ft

**Pump Test Detail ID:** 934906158  
**Test Type:**  
**Test Duration:** 60  
**Test Level:** 60.00  
**Test Level UOM:** ft

**Pump Test Detail ID:** 934112490  
**Test Type:**  
**Test Duration:** 15  
**Test Level:** 60.00  
**Test Level UOM:** ft

**Pump Test Detail ID:** 934387353  
**Test Type:**  
**Test Duration:** 30  
**Test Level:** 60.00  
**Test Level UOM:** ft

**Pump Test Detail ID:** 934648376  
**Test Type:**  
**Test Duration:** 45  
**Test Level:** 60.00  
**Test Level UOM:** ft

**Pump Test Detail ID:** 934906158

**Test Type:**  
**Test Duration:** 60  
**Test Level:** 60.00  
**Test Level UOM:** ft

**Pump Test Detail ID:** 934112490  
**Test Type:**  
**Test Duration:** 15  
**Test Level:** 60.00  
**Test Level UOM:** ft

**Pump Test Detail ID:** 934387353  
**Test Type:**  
**Test Duration:** 30  
**Test Level:** 60.00  
**Test Level UOM:** ft

**Pump Test Detail ID:** 934648376  
**Test Type:**  
**Test Duration:** 45  
**Test Level:** 60.00  
**Test Level UOM:** ft

**Pump Test Detail ID:** 934906158  
**Test Type:**  
**Test Duration:** 60  
**Test Level:** 60.00  
**Test Level UOM:** ft

**Pump Test Detail ID:** 934112490  
**Test Type:**  
**Test Duration:** 15  
**Test Level:** 60.00  
**Test Level UOM:** ft

**Pump Test Detail ID:** 934387353  
**Test Type:**  
**Test Duration:** 30  
**Test Level:** 60.00  
**Test Level UOM:** ft

**Pump Test Detail ID:** 934648376  
**Test Type:**  
**Test Duration:** 45  
**Test Level:** 60.00  
**Test Level UOM:** ft

**Pump Test Detail ID:** 934906158  
**Test Type:**  
**Test Duration:** 60  
**Test Level:** 60.00  
**Test Level UOM:** ft

**Pump Test Detail ID:** 934112490  
**Test Type:**  
**Test Duration:** 15  
**Test Level:** 60.00  
**Test Level UOM:** ft

**Pump Test Detail ID:** 934387353  
**Test Type:**  
**Test Duration:** 30  
**Test Level:** 60.00  
**Test Level UOM:** ft

**Pump Test Detail ID:** 934648376  
**Test Type:**  
**Test Duration:** 45  
**Test Level:** 60.00  
**Test Level UOM:** ft

**Pump Test Detail ID:** 934906158  
**Test Type:**  
**Test Duration:** 60  
**Test Level:** 60.00  
**Test Level UOM:** ft

**Water Details**

**Water ID:** 933477895  
**Layer:** 1  
**Kind Code:** 1  
**Kind:** FRESH  
**Water Found Depth:** 55.00  
**Water Found Depth UOM:** ft

**Water ID:** 933477896  
**Layer:** 2  
**Kind Code:** 1  
**Kind:** FRESH  
**Water Found Depth:** 100.00  
**Water Found Depth UOM:** ft

**Construction Record - Casing**

**Casing ID:** 930074085  
**Layer:** 1  
**Material:** 1  
**Open Hole or Material:** STEEL  
**Depth From:**  
**Depth To:** 27.00  
**Casing Diameter:** 6.00  
**Casing Diameter UOM:** inch  
**Casing Depth UOM:** ft

**Casing ID:** 930074086  
**Layer:** 2  
**Material:** 4  
**Open Hole or Material:** OPEN HOLE  
**Depth From:**  
**Depth To:** 105.00  
**Casing Diameter:** 6.00  
**Casing Diameter UOM:** inch  
**Casing Depth UOM:** ft

**Draw Down & Recovery**

**Pump Test Detail ID:** 934112490  
**Test Type:**  
**Test Duration:** 15  
**Test Level:** 60.00  
**Test Level UOM:** ft

**Pump Test Detail ID:** 934387353  
**Test Type:**  
**Test Duration:** 30  
**Test Level:** 60.00  
**Test Level UOM:** ft

**Pump Test Detail ID:** 934648376  
**Test Type:**  
**Test Duration:** 45  
**Test Level:** 60.00  
**Test Level UOM:** ft

**Pump Test Detail ID:** 934906158  
**Test Type:**



**Test Duration:** 60  
**Test Level:** 60.00  
**Test Level UOM:** ft

**Results of Well Yield Testing**

**Pump Test ID:** 991520604  
**Pump Set At:**  
**Static Level:** 15.00  
**Final Level After Pumping:** 60.00  
**Recommended Pump Depth:** 60.00  
**Pumping Rate:** 50.00  
**Flowing Rate:**  
**Recommended Pump Rate:** 15.00  
**Levels UOM:** ft  
**Rate UOM:** GPM  
**Water State After Test Code:** 2  
**Water State After Test:** CLOUDY  
**Pumping Test Method:** 1  
**Pumping Duration HR:** 1  
**Pumping Duration MIN:** 0  
**Flowing:** N

**Draw Down & Recovery**

**Pump Test Detail ID:** 934112490  
**Test Type:**  
**Test Duration:** 15  
**Test Level:** 60.00  
**Test Level UOM:** ft

**Pump Test Detail ID:** 934387353  
**Test Type:**  
**Test Duration:** 30  
**Test Level:** 60.00  
**Test Level UOM:** ft

**Pump Test Detail ID:** 934648376  
**Test Type:**  
**Test Duration:** 45  
**Test Level:** 60.00  
**Test Level UOM:** ft

**Pump Test Detail ID:** 934906158  
**Test Type:**  
**Test Duration:** 60  
**Test Level:** 60.00  
**Test Level UOM:** ft

**Pump Test Detail ID:** 934112490  
**Test Type:**  
**Test Duration:** 15  
**Test Level:** 60.00  
**Test Level UOM:** ft

**Pump Test Detail ID:** 934387353  
**Test Type:**  
**Test Duration:** 30  
**Test Level:** 60.00  
**Test Level UOM:** ft

**Pump Test Detail ID:** 934648376  
**Test Type:**  
**Test Duration:** 45  
**Test Level:** 60.00  
**Test Level UOM:** ft

**Pump Test Detail ID:** 934906158

**Test Type:**  
**Test Duration:** 60  
**Test Level:** 60.00  
**Test Level UOM:** ft

**Pump Test Detail ID:** 934112490  
**Test Type:**  
**Test Duration:** 15  
**Test Level:** 60.00  
**Test Level UOM:** ft

**Pump Test Detail ID:** 934387353  
**Test Type:**  
**Test Duration:** 30  
**Test Level:** 60.00  
**Test Level UOM:** ft

**Pump Test Detail ID:** 934648376  
**Test Type:**  
**Test Duration:** 45  
**Test Level:** 60.00  
**Test Level UOM:** ft

**Pump Test Detail ID:** 934906158  
**Test Type:**  
**Test Duration:** 60  
**Test Level:** 60.00  
**Test Level UOM:** ft

**Pump Test Detail ID:** 934112490  
**Test Type:**  
**Test Duration:** 15  
**Test Level:** 60.00  
**Test Level UOM:** ft

**Pump Test Detail ID:** 934387353  
**Test Type:**  
**Test Duration:** 30  
**Test Level:** 60.00  
**Test Level UOM:** ft

**Pump Test Detail ID:** 934648376  
**Test Type:**  
**Test Duration:** 45  
**Test Level:** 60.00  
**Test Level UOM:** ft

**Pump Test Detail ID:** 934906158  
**Test Type:**  
**Test Duration:** 60  
**Test Level:** 60.00  
**Test Level UOM:** ft

**Pump Test Detail ID:** 934112490  
**Test Type:**  
**Test Duration:** 15  
**Test Level:** 60.00  
**Test Level UOM:** ft

**Pump Test Detail ID:** 934387353  
**Test Type:**  
**Test Duration:** 30  
**Test Level:** 60.00  
**Test Level UOM:** ft

**Pump Test Detail ID:** 934648376  
**Test Type:**  
**Test Duration:** 45  
**Test Level:** 60.00  
**Test Level UOM:** ft

**Pump Test Detail ID:** 934906158  
**Test Type:**  
**Test Duration:** 60  
**Test Level:** 60.00  
**Test Level UOM:** ft

**Water Details**

**Water ID:** 933477895  
**Layer:** 1  
**Kind Code:** 1  
**Kind:** FRESH  
**Water Found Depth:** 55.00  
**Water Found Depth UOM:** ft

**Water ID:** 933477896  
**Layer:** 2  
**Kind Code:** 1  
**Kind:** FRESH  
**Water Found Depth:** 100.00  
**Water Found Depth UOM:** ft

**Construction Record - Casing**

**Casing ID:** 930074085  
**Layer:** 1  
**Material:** 1  
**Open Hole or Material:** STEEL  
**Depth From:**  
**Depth To:** 27.00  
**Casing Diameter:** 6.00  
**Casing Diameter UOM:** inch  
**Casing Depth UOM:** ft

**Casing ID:** 930074086  
**Layer:** 2  
**Material:** 4  
**Open Hole or Material:** OPEN HOLE  
**Depth From:**  
**Depth To:** 105.00  
**Casing Diameter:** 6.00  
**Casing Diameter UOM:** inch  
**Casing Depth UOM:** ft

**Draw Down & Recovery**

**Pump Test Detail ID:** 934112490  
**Test Type:**  
**Test Duration:** 15  
**Test Level:** 60.00  
**Test Level UOM:** ft

**Pump Test Detail ID:** 934387353  
**Test Type:**  
**Test Duration:** 30  
**Test Level:** 60.00  
**Test Level UOM:** ft

**Pump Test Detail ID:** 934648376  
**Test Type:**  
**Test Duration:** 45  
**Test Level:** 60.00  
**Test Level UOM:** ft

**Pump Test Detail ID:** 934906158  
**Test Type:**

**Test Duration:** 60  
**Test Level:** 60.00  
**Test Level UOM:** ft

**Results of Well Yield Testing**

**Pump Test ID:** 991520604  
**Pump Set At:**  
**Static Level:** 15.00  
**Final Level After Pumping:** 60.00  
**Recommended Pump Depth:** 60.00  
**Pumping Rate:** 50.00  
**Flowing Rate:**  
**Recommended Pump Rate:** 15.00  
**Levels UOM:** ft  
**Rate UOM:** GPM  
**Water State After Test Code:** 2  
**Water State After Test:** CLOUDY  
**Pumping Test Method:** 1  
**Pumping Duration HR:** 1  
**Pumping Duration MIN:** 0  
**Flowing:** N

**Draw Down & Recovery**

**Pump Test Detail ID:** 934112490  
**Test Type:**  
**Test Duration:** 15  
**Test Level:** 60.00  
**Test Level UOM:** ft

**Pump Test Detail ID:** 934387353  
**Test Type:**  
**Test Duration:** 30  
**Test Level:** 60.00  
**Test Level UOM:** ft

**Pump Test Detail ID:** 934648376  
**Test Type:**  
**Test Duration:** 45  
**Test Level:** 60.00  
**Test Level UOM:** ft

**Pump Test Detail ID:** 934906158  
**Test Type:**  
**Test Duration:** 60  
**Test Level:** 60.00  
**Test Level UOM:** ft

**Pump Test Detail ID:** 934112490  
**Test Type:**  
**Test Duration:** 15  
**Test Level:** 60.00  
**Test Level UOM:** ft

**Pump Test Detail ID:** 934387353  
**Test Type:**  
**Test Duration:** 30  
**Test Level:** 60.00  
**Test Level UOM:** ft

**Pump Test Detail ID:** 934648376  
**Test Type:**  
**Test Duration:** 45  
**Test Level:** 60.00  
**Test Level UOM:** ft

**Pump Test Detail ID:** 934906158

**Test Type:**  
**Test Duration:** 60  
**Test Level:** 60.00  
**Test Level UOM:** ft

**Pump Test Detail ID:** 934112490  
**Test Type:**  
**Test Duration:** 15  
**Test Level:** 60.00  
**Test Level UOM:** ft

**Pump Test Detail ID:** 934387353  
**Test Type:**  
**Test Duration:** 30  
**Test Level:** 60.00  
**Test Level UOM:** ft

**Pump Test Detail ID:** 934648376  
**Test Type:**  
**Test Duration:** 45  
**Test Level:** 60.00  
**Test Level UOM:** ft

**Pump Test Detail ID:** 934906158  
**Test Type:**  
**Test Duration:** 60  
**Test Level:** 60.00  
**Test Level UOM:** ft

**Pump Test Detail ID:** 934112490  
**Test Type:**  
**Test Duration:** 15  
**Test Level:** 60.00  
**Test Level UOM:** ft

**Pump Test Detail ID:** 934387353  
**Test Type:**  
**Test Duration:** 30  
**Test Level:** 60.00  
**Test Level UOM:** ft

**Pump Test Detail ID:** 934648376  
**Test Type:**  
**Test Duration:** 45  
**Test Level:** 60.00  
**Test Level UOM:** ft

**Pump Test Detail ID:** 934906158  
**Test Type:**  
**Test Duration:** 60  
**Test Level:** 60.00  
**Test Level UOM:** ft

**Pump Test Detail ID:** 934112490  
**Test Type:**  
**Test Duration:** 15  
**Test Level:** 60.00  
**Test Level UOM:** ft

**Pump Test Detail ID:** 934387353  
**Test Type:**  
**Test Duration:** 30  
**Test Level:** 60.00  
**Test Level UOM:** ft

**Pump Test Detail ID:** 934648376  
**Test Type:**  
**Test Duration:** 45  
**Test Level:** 60.00  
**Test Level UOM:** ft

**Pump Test Detail ID:** 934906158  
**Test Type:**  
**Test Duration:** 60  
**Test Level:** 60.00  
**Test Level UOM:** ft

**Water Details**

**Water ID:** 933477895  
**Layer:** 1  
**Kind Code:** 1  
**Kind:** FRESH  
**Water Found Depth:** 55.00  
**Water Found Depth UOM:** ft

**Water ID:** 933477896  
**Layer:** 2  
**Kind Code:** 1  
**Kind:** FRESH  
**Water Found Depth:** 100.00  
**Water Found Depth UOM:** ft

**Construction Record - Casing**

**Casing ID:** 930074085  
**Layer:** 1  
**Material:** 1  
**Open Hole or Material:** STEEL  
**Depth From:**  
**Depth To:** 27.00  
**Casing Diameter:** 6.00  
**Casing Diameter UOM:** inch  
**Casing Depth UOM:** ft

**Casing ID:** 930074086  
**Layer:** 2  
**Material:** 4  
**Open Hole or Material:** OPEN HOLE  
**Depth From:**  
**Depth To:** 105.00  
**Casing Diameter:** 6.00  
**Casing Diameter UOM:** inch  
**Casing Depth UOM:** ft

**Draw Down & Recovery**

**Pump Test Detail ID:** 934112490  
**Test Type:**  
**Test Duration:** 15  
**Test Level:** 60.00  
**Test Level UOM:** ft

**Pump Test Detail ID:** 934387353  
**Test Type:**  
**Test Duration:** 30  
**Test Level:** 60.00  
**Test Level UOM:** ft

**Pump Test Detail ID:** 934648376  
**Test Type:**  
**Test Duration:** 45  
**Test Level:** 60.00  
**Test Level UOM:** ft

**Pump Test Detail ID:** 934906158  
**Test Type:**

**Test Duration:** 60  
**Test Level:** 60.00  
**Test Level UOM:** ft

**Results of Well Yield Testing**

**Pump Test ID:** 991520604  
**Pump Set At:**  
**Static Level:** 15.00  
**Final Level After Pumping:** 60.00  
**Recommended Pump Depth:** 60.00  
**Pumping Rate:** 50.00  
**Flowing Rate:**  
**Recommended Pump Rate:** 15.00  
**Levels UOM:** ft  
**Rate UOM:** GPM  
**Water State After Test Code:** 2  
**Water State After Test:** CLOUDY  
**Pumping Test Method:** 1  
**Pumping Duration HR:** 1  
**Pumping Duration MIN:** 0  
**Flowing:** N

**Draw Down & Recovery**

**Pump Test Detail ID:** 934112490  
**Test Type:**  
**Test Duration:** 15  
**Test Level:** 60.00  
**Test Level UOM:** ft

**Pump Test Detail ID:** 934387353  
**Test Type:**  
**Test Duration:** 30  
**Test Level:** 60.00  
**Test Level UOM:** ft

**Pump Test Detail ID:** 934648376  
**Test Type:**  
**Test Duration:** 45  
**Test Level:** 60.00  
**Test Level UOM:** ft

**Pump Test Detail ID:** 934906158  
**Test Type:**  
**Test Duration:** 60  
**Test Level:** 60.00  
**Test Level UOM:** ft

**Pump Test Detail ID:** 934112490  
**Test Type:**  
**Test Duration:** 15  
**Test Level:** 60.00  
**Test Level UOM:** ft

**Pump Test Detail ID:** 934387353  
**Test Type:**  
**Test Duration:** 30  
**Test Level:** 60.00  
**Test Level UOM:** ft

**Pump Test Detail ID:** 934648376  
**Test Type:**  
**Test Duration:** 45  
**Test Level:** 60.00  
**Test Level UOM:** ft

**Pump Test Detail ID:** 934906158

**Test Type:**  
**Test Duration:** 60  
**Test Level:** 60.00  
**Test Level UOM:** ft

**Pump Test Detail ID:** 934112490  
**Test Type:**  
**Test Duration:** 15  
**Test Level:** 60.00  
**Test Level UOM:** ft

**Pump Test Detail ID:** 934387353  
**Test Type:**  
**Test Duration:** 30  
**Test Level:** 60.00  
**Test Level UOM:** ft

**Pump Test Detail ID:** 934648376  
**Test Type:**  
**Test Duration:** 45  
**Test Level:** 60.00  
**Test Level UOM:** ft

**Pump Test Detail ID:** 934906158  
**Test Type:**  
**Test Duration:** 60  
**Test Level:** 60.00  
**Test Level UOM:** ft

**Pump Test Detail ID:** 934112490  
**Test Type:**  
**Test Duration:** 15  
**Test Level:** 60.00  
**Test Level UOM:** ft

**Pump Test Detail ID:** 934387353  
**Test Type:**  
**Test Duration:** 30  
**Test Level:** 60.00  
**Test Level UOM:** ft

**Pump Test Detail ID:** 934648376  
**Test Type:**  
**Test Duration:** 45  
**Test Level:** 60.00  
**Test Level UOM:** ft

**Pump Test Detail ID:** 934906158  
**Test Type:**  
**Test Duration:** 60  
**Test Level:** 60.00  
**Test Level UOM:** ft

**Pump Test Detail ID:** 934112490  
**Test Type:**  
**Test Duration:** 15  
**Test Level:** 60.00  
**Test Level UOM:** ft

**Pump Test Detail ID:** 934387353  
**Test Type:**  
**Test Duration:** 30  
**Test Level:** 60.00  
**Test Level UOM:** ft

**Pump Test Detail ID:** 934648376  
**Test Type:**  
**Test Duration:** 45  
**Test Level:** 60.00  
**Test Level UOM:** ft



**Pump Test Detail ID:** 934906158  
**Test Type:**  
**Test Duration:** 60  
**Test Level:** 60.00  
**Test Level UOM:** ft

**Water Details**

**Water ID:** 933477895  
**Layer:** 1  
**Kind Code:** 1  
**Kind:** FRESH  
**Water Found Depth:** 55.00  
**Water Found Depth UOM:** ft

**Water ID:** 933477896  
**Layer:** 2  
**Kind Code:** 1  
**Kind:** FRESH  
**Water Found Depth:** 100.00  
**Water Found Depth UOM:** ft

**Construction Record - Casing**

**Casing ID:** 930074085  
**Layer:** 1  
**Material:** 1  
**Open Hole or Material:** STEEL  
**Depth From:**  
**Depth To:** 27.00  
**Casing Diameter:** 6.00  
**Casing Diameter UOM:** inch  
**Casing Depth UOM:** ft

**Casing ID:** 930074086  
**Layer:** 2  
**Material:** 4  
**Open Hole or Material:** OPEN HOLE  
**Depth From:**  
**Depth To:** 105.00  
**Casing Diameter:** 6.00  
**Casing Diameter UOM:** inch  
**Casing Depth UOM:** ft

**Draw Down & Recovery**

**Pump Test Detail ID:** 934112490  
**Test Type:**  
**Test Duration:** 15  
**Test Level:** 60.00  
**Test Level UOM:** ft

**Pump Test Detail ID:** 934387353  
**Test Type:**  
**Test Duration:** 30  
**Test Level:** 60.00  
**Test Level UOM:** ft

**Pump Test Detail ID:** 934648376  
**Test Type:**  
**Test Duration:** 45  
**Test Level:** 60.00  
**Test Level UOM:** ft

**Pump Test Detail ID:** 934906158  
**Test Type:**

**Test Duration:** 60  
**Test Level:** 60.00  
**Test Level UOM:** ft

**Results of Well Yield Testing**

**Pump Test ID:** 991520604  
**Pump Set At:**  
**Static Level:** 15.00  
**Final Level After Pumping:** 60.00  
**Recommended Pump Depth:** 60.00  
**Pumping Rate:** 50.00  
**Flowing Rate:**  
**Recommended Pump Rate:** 15.00  
**Levels UOM:** ft  
**Rate UOM:** GPM  
**Water State After Test Code:** 2  
**Water State After Test:** CLOUDY  
**Pumping Test Method:** 1  
**Pumping Duration HR:** 1  
**Pumping Duration MIN:** 0  
**Flowing:** N

**Draw Down & Recovery**

**Pump Test Detail ID:** 934112490  
**Test Type:**  
**Test Duration:** 15  
**Test Level:** 60.00  
**Test Level UOM:** ft

**Pump Test Detail ID:** 934387353  
**Test Type:**  
**Test Duration:** 30  
**Test Level:** 60.00  
**Test Level UOM:** ft

**Pump Test Detail ID:** 934648376  
**Test Type:**  
**Test Duration:** 45  
**Test Level:** 60.00  
**Test Level UOM:** ft

**Pump Test Detail ID:** 934906158  
**Test Type:**  
**Test Duration:** 60  
**Test Level:** 60.00  
**Test Level UOM:** ft

**Pump Test Detail ID:** 934112490  
**Test Type:**  
**Test Duration:** 15  
**Test Level:** 60.00  
**Test Level UOM:** ft

**Pump Test Detail ID:** 934387353  
**Test Type:**  
**Test Duration:** 30  
**Test Level:** 60.00  
**Test Level UOM:** ft

**Pump Test Detail ID:** 934648376  
**Test Type:**  
**Test Duration:** 45  
**Test Level:** 60.00  
**Test Level UOM:** ft

**Pump Test Detail ID:** 934906158

**Test Type:**  
**Test Duration:** 60  
**Test Level:** 60.00  
**Test Level UOM:** ft

**Pump Test Detail ID:** 934112490  
**Test Type:**  
**Test Duration:** 15  
**Test Level:** 60.00  
**Test Level UOM:** ft

**Pump Test Detail ID:** 934387353  
**Test Type:**  
**Test Duration:** 30  
**Test Level:** 60.00  
**Test Level UOM:** ft

**Pump Test Detail ID:** 934648376  
**Test Type:**  
**Test Duration:** 45  
**Test Level:** 60.00  
**Test Level UOM:** ft

**Pump Test Detail ID:** 934906158  
**Test Type:**  
**Test Duration:** 60  
**Test Level:** 60.00  
**Test Level UOM:** ft

**Pump Test Detail ID:** 934112490  
**Test Type:**  
**Test Duration:** 15  
**Test Level:** 60.00  
**Test Level UOM:** ft

**Pump Test Detail ID:** 934387353  
**Test Type:**  
**Test Duration:** 30  
**Test Level:** 60.00  
**Test Level UOM:** ft

**Pump Test Detail ID:** 934648376  
**Test Type:**  
**Test Duration:** 45  
**Test Level:** 60.00  
**Test Level UOM:** ft

**Pump Test Detail ID:** 934906158  
**Test Type:**  
**Test Duration:** 60  
**Test Level:** 60.00  
**Test Level UOM:** ft

**Pump Test Detail ID:** 934112490  
**Test Type:**  
**Test Duration:** 15  
**Test Level:** 60.00  
**Test Level UOM:** ft

**Pump Test Detail ID:** 934387353  
**Test Type:**  
**Test Duration:** 30  
**Test Level:** 60.00  
**Test Level UOM:** ft

**Pump Test Detail ID:** 934648376  
**Test Type:**  
**Test Duration:** 45  
**Test Level:** 60.00  
**Test Level UOM:** ft

**Pump Test Detail ID:** 934906158  
**Test Type:**  
**Test Duration:** 60  
**Test Level:** 60.00  
**Test Level UOM:** ft

**Water Details**

**Water ID:** 933477895  
**Layer:** 1  
**Kind Code:** 1  
**Kind:** FRESH  
**Water Found Depth:** 55.00  
**Water Found Depth UOM:** ft

**Water ID:** 933477896  
**Layer:** 2  
**Kind Code:** 1  
**Kind:** FRESH  
**Water Found Depth:** 100.00  
**Water Found Depth UOM:** ft

**Pipe Information**

**Pipe ID:** 10591016  
**Casing No:** 1  
**Comment:**  
**Alt Name:**

**Construction Record - Casing**

**Casing ID:** 930074085  
**Layer:** 1  
**Material:** 1  
**Open Hole or Material:** STEEL  
**Depth From:**  
**Depth To:** 27.00  
**Casing Diameter:** 6.00  
**Casing Diameter UOM:** inch  
**Casing Depth UOM:** ft

**Casing ID:** 930074086  
**Layer:** 2  
**Material:** 4  
**Open Hole or Material:** OPEN HOLE  
**Depth From:**  
**Depth To:** 105.00  
**Casing Diameter:** 6.00  
**Casing Diameter UOM:** inch  
**Casing Depth UOM:** ft

**Draw Down & Recovery**

**Pump Test Detail ID:** 934112490  
**Test Type:**  
**Test Duration:** 15  
**Test Level:** 60.00  
**Test Level UOM:** ft

**Pump Test Detail ID:** 934387353  
**Test Type:**  
**Test Duration:** 30  
**Test Level:** 60.00  
**Test Level UOM:** ft

**Pump Test Detail ID:** 934648376  
**Test Type:**  
**Test Duration:** 45  
**Test Level:** 60.00  
**Test Level UOM:** ft

**Pump Test Detail ID:** 934906158  
**Test Type:**  
**Test Duration:** 60  
**Test Level:** 60.00  
**Test Level UOM:** ft

**Results of Well Yield Testing**

**Pump Test ID:** 991520604  
**Pump Set At:**  
**Static Level:** 15.00  
**Final Level After Pumping:** 60.00  
**Recommended Pump Depth:** 60.00  
**Pumping Rate:** 50.00  
**Flowing Rate:**  
**Recommended Pump Rate:** 15.00  
**Levels UOM:** ft  
**Rate UOM:** GPM  
**Water State After Test Code:** 2  
**Water State After Test:** CLOUDY  
**Pumping Test Method:** 1  
**Pumping Duration HR:** 1  
**Pumping Duration MIN:** 0  
**Flowing:** N

**Draw Down & Recovery**

**Pump Test Detail ID:** 934112490  
**Test Type:**  
**Test Duration:** 15  
**Test Level:** 60.00  
**Test Level UOM:** ft

**Pump Test Detail ID:** 934387353  
**Test Type:**  
**Test Duration:** 30  
**Test Level:** 60.00  
**Test Level UOM:** ft

**Pump Test Detail ID:** 934648376  
**Test Type:**  
**Test Duration:** 45  
**Test Level:** 60.00  
**Test Level UOM:** ft

**Pump Test Detail ID:** 934906158  
**Test Type:**  
**Test Duration:** 60  
**Test Level:** 60.00  
**Test Level UOM:** ft

**Pump Test Detail ID:** 934112490  
**Test Type:**  
**Test Duration:** 15  
**Test Level:** 60.00  
**Test Level UOM:** ft

**Pump Test Detail ID:** 934387353  
**Test Type:**  
**Test Duration:** 30  
**Test Level:** 60.00  
**Test Level UOM:** ft

**Pump Test Detail ID:** 934648376  
**Test Type:**  
**Test Duration:** 45  
**Test Level:** 60.00  
**Test Level UOM:** ft

**Pump Test Detail ID:** 934906158  
**Test Type:**  
**Test Duration:** 60  
**Test Level:** 60.00  
**Test Level UOM:** ft

**Pump Test Detail ID:** 934112490  
**Test Type:**  
**Test Duration:** 15  
**Test Level:** 60.00  
**Test Level UOM:** ft

**Pump Test Detail ID:** 934387353  
**Test Type:**  
**Test Duration:** 30  
**Test Level:** 60.00  
**Test Level UOM:** ft

**Pump Test Detail ID:** 934648376  
**Test Type:**  
**Test Duration:** 45  
**Test Level:** 60.00  
**Test Level UOM:** ft

**Pump Test Detail ID:** 934906158  
**Test Type:**  
**Test Duration:** 60  
**Test Level:** 60.00  
**Test Level UOM:** ft

**Pump Test Detail ID:** 934112490  
**Test Type:**  
**Test Duration:** 15  
**Test Level:** 60.00  
**Test Level UOM:** ft

**Pump Test Detail ID:** 934387353  
**Test Type:**  
**Test Duration:** 30  
**Test Level:** 60.00  
**Test Level UOM:** ft

**Pump Test Detail ID:** 934648376  
**Test Type:**  
**Test Duration:** 45  
**Test Level:** 60.00  
**Test Level UOM:** ft

**Pump Test Detail ID:** 934906158  
**Test Type:**  
**Test Duration:** 60  
**Test Level:** 60.00  
**Test Level UOM:** ft

**Pump Test Detail ID:** 934112490  
**Test Type:**  
**Test Duration:** 15  
**Test Level:** 60.00  
**Test Level UOM:** ft

**Pump Test Detail ID:** 934387353  
**Test Type:**  
**Test Duration:** 30

**Test Level:** 60.00  
**Test Level UOM:** ft  
  
**Pump Test Detail ID:** 934648376  
**Test Type:**  
**Test Duration:** 45  
**Test Level:** 60.00  
**Test Level UOM:** ft  
  
**Pump Test Detail ID:** 934906158  
**Test Type:**  
**Test Duration:** 60  
**Test Level:** 60.00  
**Test Level UOM:** ft

**Water Details**

**Water ID:** 933477895  
**Layer:** 1  
**Kind Code:** 1  
**Kind:** FRESH  
**Water Found Depth:** 55.00  
**Water Found Depth UOM:** ft  
  
**Water ID:** 933477896  
**Layer:** 2  
**Kind Code:** 1  
**Kind:** FRESH  
**Water Found Depth:** 100.00  
**Water Found Depth UOM:** ft

**Site:**  
 lot 9 ON

**Database:**  
 WWIS

<p> <b>Well ID:</b> 1528160  <b>Construction Date:</b>  <b>Primary Water Use:</b> Domestic  <b>Sec. Water Use:</b>  <b>Final Well Status:</b> Water Supply  <b>Water Type:</b>  <b>Casing Material:</b>  <b>Audit No:</b> 137485  <b>Tag:</b>  <b>Construction Method:</b>  <b>Elevation (m):</b>  <b>Elevation Reliability:</b>  <b>Depth to Bedrock:</b>  <b>Well Depth:</b>  <b>Overburden/Bedrock:</b>  <b>Pump Rate:</b>  <b>Static Water Level:</b>  <b>Flowing (Y/N):</b>  <b>Flow Rate:</b>  <b>Clear/Cloudy:</b> </p>	<p> <b>Data Entry Status:</b>  <b>Data Src:</b> 1  <b>Date Received:</b> 9/6/1994  <b>Selected Flag:</b> 1  <b>Abandonment Rec:</b>  <b>Contractor:</b> 3644  <b>Form Version:</b> 1  <b>Owner:</b>  <b>Street Name:</b>  <b>County:</b> OTTAWA-CARLETON  <b>Municipality:</b> GLOUCESTER TOWNSHIP  <b>Site Info:</b>  <b>Lot:</b> 009  <b>Concession:</b>  <b>Concession Name:</b>  <b>Easting NAD83:</b>  <b>Northing NAD83:</b>  <b>Zone:</b>  <b>UTM Reliability:</b> </p>
--	--

**Overburden and Bedrock**  
**Materials Interval**

**Formation ID:** 931068782  
**Layer:** 1  
**Color:** 2  
**General Color:** GREY  
**Mat1:** 05  
**Most Common Material:** CLAY  
**Mat2:**  
**Other Materials:**  
**Mat3:**  
**Other Materials:**

**Formation Top Depth:** 0.00  
**Formation End Depth:** 9.00  
**Formation End Depth UOM:** ft

**Formation ID:** 931068783  
**Layer:** 2  
**Color:** 2  
**General Color:** GREY  
**Mat1:** 05  
**Most Common Material:** CLAY  
**Mat2:** 12  
**Other Materials:** STONES  
**Mat3:** 11  
**Other Materials:** GRAVEL  
**Formation Top Depth:** 9.00  
**Formation End Depth:** 30.00  
**Formation End Depth UOM:** ft

**Formation ID:** 931068784  
**Layer:** 3  
**Color:** 2  
**General Color:** GREY  
**Mat1:** 15  
**Most Common Material:** LIMESTONE  
**Mat2:**  
**Other Materials:**  
**Mat3:**  
**Other Materials:**  
**Formation Top Depth:** 30.00  
**Formation End Depth:** 63.00  
**Formation End Depth UOM:** ft

**Method of Construction & Well Use**

**Method Construction ID:** 961528160  
**Method Construction Code:** 5  
**Method Construction:** Air Percussion  
**Other Method Construction:**

**Construction Record - Casing**

**Casing ID:** 930086865  
**Layer:** 1  
**Material:** 1  
**Open Hole or Material:** STEEL  
**Depth From:**  
**Depth To:** 34.00  
**Casing Diameter:** 6.00  
**Casing Diameter UOM:** inch  
**Casing Depth UOM:** ft

**Casing ID:** 930086866  
**Layer:** 2  
**Material:** 4  
**Open Hole or Material:** OPEN HOLE  
**Depth From:**  
**Depth To:** 63.00  
**Casing Diameter:** 6.00  
**Casing Diameter UOM:** inch  
**Casing Depth UOM:** ft

**Draw Down & Recovery**

**Pump Test Detail ID:** 934112416  
**Test Type:** Recovery  
**Test Duration:** 15



**Test Level:** 15.00  
**Test Level UOM:** ft

**Pump Test Detail ID:** 934387225  
**Test Type:** Recovery  
**Test Duration:** 30  
**Test Level:** 14.00  
**Test Level UOM:** ft

**Pump Test Detail ID:** 934656553  
**Test Type:** Recovery  
**Test Duration:** 45  
**Test Level:** 14.00  
**Test Level UOM:** ft

**Pump Test Detail ID:** 934905345  
**Test Type:** Recovery  
**Test Duration:** 60  
**Test Level:** 14.00  
**Test Level UOM:** ft

**Results of Well Yield Testing**

**Pump Test ID:** 991528160  
**Pump Set At:**  
**Static Level:** 14.00  
**Final Level After Pumping:** 50.00  
**Recommended Pump Depth:** 50.00  
**Pumping Rate:** 18.00  
**Flowing Rate:**  
**Recommended Pump Rate:** 15.00  
**Levels UOM:** ft  
**Rate UOM:** GPM  
**Water State After Test Code:** 2  
**Water State After Test:** CLOUDY  
**Pumping Test Method:** 1  
**Pumping Duration HR:** 1  
**Pumping Duration MIN:** 0  
**Flowing:** N

**Draw Down & Recovery**

**Pump Test Detail ID:** 934112416  
**Test Type:** Recovery  
**Test Duration:** 15  
**Test Level:** 15.00  
**Test Level UOM:** ft

**Pump Test Detail ID:** 934387225  
**Test Type:** Recovery  
**Test Duration:** 30  
**Test Level:** 14.00  
**Test Level UOM:** ft

**Pump Test Detail ID:** 934656553  
**Test Type:** Recovery  
**Test Duration:** 45  
**Test Level:** 14.00  
**Test Level UOM:** ft

**Pump Test Detail ID:** 934905345  
**Test Type:** Recovery  
**Test Duration:** 60  
**Test Level:** 14.00  
**Test Level UOM:** ft

**Pump Test Detail ID:** 934112416  
**Test Type:** Recovery

<b>Test Duration:</b>	15
<b>Test Level:</b>	15.00
<b>Test Level UOM:</b>	ft
<b>Pump Test Detail ID:</b>	934387225
<b>Test Type:</b>	Recovery
<b>Test Duration:</b>	30
<b>Test Level:</b>	14.00
<b>Test Level UOM:</b>	ft
<b>Pump Test Detail ID:</b>	934656553
<b>Test Type:</b>	Recovery
<b>Test Duration:</b>	45
<b>Test Level:</b>	14.00
<b>Test Level UOM:</b>	ft
<b>Pump Test Detail ID:</b>	934905345
<b>Test Type:</b>	Recovery
<b>Test Duration:</b>	60
<b>Test Level:</b>	14.00
<b>Test Level UOM:</b>	ft
<b>Pump Test Detail ID:</b>	934112416
<b>Test Type:</b>	Recovery
<b>Test Duration:</b>	15
<b>Test Level:</b>	15.00
<b>Test Level UOM:</b>	ft
<b>Pump Test Detail ID:</b>	934387225
<b>Test Type:</b>	Recovery
<b>Test Duration:</b>	30
<b>Test Level:</b>	14.00
<b>Test Level UOM:</b>	ft
<b>Pump Test Detail ID:</b>	934656553
<b>Test Type:</b>	Recovery
<b>Test Duration:</b>	45
<b>Test Level:</b>	14.00
<b>Test Level UOM:</b>	ft
<b>Pump Test Detail ID:</b>	934905345
<b>Test Type:</b>	Recovery
<b>Test Duration:</b>	60
<b>Test Level:</b>	14.00
<b>Test Level UOM:</b>	ft
<b>Pump Test Detail ID:</b>	934112416
<b>Test Type:</b>	Recovery
<b>Test Duration:</b>	15
<b>Test Level:</b>	15.00
<b>Test Level UOM:</b>	ft
<b>Pump Test Detail ID:</b>	934387225
<b>Test Type:</b>	Recovery
<b>Test Duration:</b>	30
<b>Test Level:</b>	14.00
<b>Test Level UOM:</b>	ft
<b>Pump Test Detail ID:</b>	934656553
<b>Test Type:</b>	Recovery
<b>Test Duration:</b>	45
<b>Test Level:</b>	14.00
<b>Test Level UOM:</b>	ft
<b>Pump Test Detail ID:</b>	934905345
<b>Test Type:</b>	Recovery
<b>Test Duration:</b>	60
<b>Test Level:</b>	14.00
<b>Test Level UOM:</b>	ft

**Pump Test Detail ID:** 934112416  
**Test Type:** Recovery  
**Test Duration:** 15  
**Test Level:** 15.00  
**Test Level UOM:** ft

**Pump Test Detail ID:** 934387225  
**Test Type:** Recovery  
**Test Duration:** 30  
**Test Level:** 14.00  
**Test Level UOM:** ft

**Pump Test Detail ID:** 934656553  
**Test Type:** Recovery  
**Test Duration:** 45  
**Test Level:** 14.00  
**Test Level UOM:** ft

**Pump Test Detail ID:** 934905345  
**Test Type:** Recovery  
**Test Duration:** 60  
**Test Level:** 14.00  
**Test Level UOM:** ft

**Water Details**

**Water ID:** 933487753  
**Layer:** 1  
**Kind Code:** 5  
**Kind:** Not stated  
**Water Found Depth:** 40.00  
**Water Found Depth UOM:** ft

**Water ID:** 933487754  
**Layer:** 2  
**Kind Code:** 5  
**Kind:** Not stated  
**Water Found Depth:** 56.00  
**Water Found Depth UOM:** ft

**Construction Record - Casing**

**Casing ID:** 930086865  
**Layer:** 1  
**Material:** 1  
**Open Hole or Material:** STEEL  
**Depth From:**  
**Depth To:** 34.00  
**Casing Diameter:** 6.00  
**Casing Diameter UOM:** inch  
**Casing Depth UOM:** ft

**Casing ID:** 930086866  
**Layer:** 2  
**Material:** 4  
**Open Hole or Material:** OPEN HOLE  
**Depth From:**  
**Depth To:** 63.00  
**Casing Diameter:** 6.00  
**Casing Diameter UOM:** inch  
**Casing Depth UOM:** ft

**Draw Down & Recovery**

**Pump Test Detail ID:** 934112416  
**Test Type:** Recovery  
**Test Duration:** 15

**Test Level:** 15.00  
**Test Level UOM:** ft

**Pump Test Detail ID:** 934387225  
**Test Type:** Recovery  
**Test Duration:** 30  
**Test Level:** 14.00  
**Test Level UOM:** ft

**Pump Test Detail ID:** 934656553  
**Test Type:** Recovery  
**Test Duration:** 45  
**Test Level:** 14.00  
**Test Level UOM:** ft

**Pump Test Detail ID:** 934905345  
**Test Type:** Recovery  
**Test Duration:** 60  
**Test Level:** 14.00  
**Test Level UOM:** ft

**Results of Well Yield Testing**

**Pump Test ID:** 991528160  
**Pump Set At:**  
**Static Level:** 14.00  
**Final Level After Pumping:** 50.00  
**Recommended Pump Depth:** 50.00  
**Pumping Rate:** 18.00  
**Flowing Rate:**  
**Recommended Pump Rate:** 15.00  
**Levels UOM:** ft  
**Rate UOM:** GPM  
**Water State After Test Code:** 2  
**Water State After Test:** CLOUDY  
**Pumping Test Method:** 1  
**Pumping Duration HR:** 1  
**Pumping Duration MIN:** 0  
**Flowing:** N

**Draw Down & Recovery**

**Pump Test Detail ID:** 934112416  
**Test Type:** Recovery  
**Test Duration:** 15  
**Test Level:** 15.00  
**Test Level UOM:** ft

**Pump Test Detail ID:** 934387225  
**Test Type:** Recovery  
**Test Duration:** 30  
**Test Level:** 14.00  
**Test Level UOM:** ft

**Pump Test Detail ID:** 934656553  
**Test Type:** Recovery  
**Test Duration:** 45  
**Test Level:** 14.00  
**Test Level UOM:** ft

**Pump Test Detail ID:** 934905345  
**Test Type:** Recovery  
**Test Duration:** 60  
**Test Level:** 14.00  
**Test Level UOM:** ft

**Pump Test Detail ID:** 934112416  
**Test Type:** Recovery

**Test Duration:** 15  
**Test Level:** 15.00  
**Test Level UOM:** ft

**Pump Test Detail ID:** 934387225  
**Test Type:** Recovery  
**Test Duration:** 30  
**Test Level:** 14.00  
**Test Level UOM:** ft

**Pump Test Detail ID:** 934656553  
**Test Type:** Recovery  
**Test Duration:** 45  
**Test Level:** 14.00  
**Test Level UOM:** ft

**Pump Test Detail ID:** 934905345  
**Test Type:** Recovery  
**Test Duration:** 60  
**Test Level:** 14.00  
**Test Level UOM:** ft

**Pump Test Detail ID:** 934112416  
**Test Type:** Recovery  
**Test Duration:** 15  
**Test Level:** 15.00  
**Test Level UOM:** ft

**Pump Test Detail ID:** 934387225  
**Test Type:** Recovery  
**Test Duration:** 30  
**Test Level:** 14.00  
**Test Level UOM:** ft

**Pump Test Detail ID:** 934656553  
**Test Type:** Recovery  
**Test Duration:** 45  
**Test Level:** 14.00  
**Test Level UOM:** ft

**Pump Test Detail ID:** 934905345  
**Test Type:** Recovery  
**Test Duration:** 60  
**Test Level:** 14.00  
**Test Level UOM:** ft

**Pump Test Detail ID:** 934112416  
**Test Type:** Recovery  
**Test Duration:** 15  
**Test Level:** 15.00  
**Test Level UOM:** ft

**Pump Test Detail ID:** 934387225  
**Test Type:** Recovery  
**Test Duration:** 30  
**Test Level:** 14.00  
**Test Level UOM:** ft

**Pump Test Detail ID:** 934656553  
**Test Type:** Recovery  
**Test Duration:** 45  
**Test Level:** 14.00  
**Test Level UOM:** ft

**Pump Test Detail ID:** 934905345  
**Test Type:** Recovery  
**Test Duration:** 60  
**Test Level:** 14.00  
**Test Level UOM:** ft

**Pump Test Detail ID:** 934112416  
**Test Type:** Recovery  
**Test Duration:** 15  
**Test Level:** 15.00  
**Test Level UOM:** ft

**Pump Test Detail ID:** 934387225  
**Test Type:** Recovery  
**Test Duration:** 30  
**Test Level:** 14.00  
**Test Level UOM:** ft

**Pump Test Detail ID:** 934656553  
**Test Type:** Recovery  
**Test Duration:** 45  
**Test Level:** 14.00  
**Test Level UOM:** ft

**Pump Test Detail ID:** 934905345  
**Test Type:** Recovery  
**Test Duration:** 60  
**Test Level:** 14.00  
**Test Level UOM:** ft

**Water Details**

**Water ID:** 933487753  
**Layer:** 1  
**Kind Code:** 5  
**Kind:** Not stated  
**Water Found Depth:** 40.00  
**Water Found Depth UOM:** ft

**Water ID:** 933487754  
**Layer:** 2  
**Kind Code:** 5  
**Kind:** Not stated  
**Water Found Depth:** 56.00  
**Water Found Depth UOM:** ft

**Construction Record - Casing**

**Casing ID:** 930086865  
**Layer:** 1  
**Material:** 1  
**Open Hole or Material:** STEEL  
**Depth From:**  
**Depth To:** 34.00  
**Casing Diameter:** 6.00  
**Casing Diameter UOM:** inch  
**Casing Depth UOM:** ft

**Casing ID:** 930086866  
**Layer:** 2  
**Material:** 4  
**Open Hole or Material:** OPEN HOLE  
**Depth From:**  
**Depth To:** 63.00  
**Casing Diameter:** 6.00  
**Casing Diameter UOM:** inch  
**Casing Depth UOM:** ft

**Draw Down & Recovery**

**Pump Test Detail ID:** 934112416  
**Test Type:** Recovery  
**Test Duration:** 15

**Test Level:** 15.00  
**Test Level UOM:** ft

**Pump Test Detail ID:** 934387225  
**Test Type:** Recovery  
**Test Duration:** 30  
**Test Level:** 14.00  
**Test Level UOM:** ft

**Pump Test Detail ID:** 934656553  
**Test Type:** Recovery  
**Test Duration:** 45  
**Test Level:** 14.00  
**Test Level UOM:** ft

**Pump Test Detail ID:** 934905345  
**Test Type:** Recovery  
**Test Duration:** 60  
**Test Level:** 14.00  
**Test Level UOM:** ft

**Results of Well Yield Testing**

**Pump Test ID:** 991528160  
**Pump Set At:**  
**Static Level:** 14.00  
**Final Level After Pumping:** 50.00  
**Recommended Pump Depth:** 50.00  
**Pumping Rate:** 18.00  
**Flowing Rate:**  
**Recommended Pump Rate:** 15.00  
**Levels UOM:** ft  
**Rate UOM:** GPM  
**Water State After Test Code:** 2  
**Water State After Test:** CLOUDY  
**Pumping Test Method:** 1  
**Pumping Duration HR:** 1  
**Pumping Duration MIN:** 0  
**Flowing:** N

**Draw Down & Recovery**

**Pump Test Detail ID:** 934112416  
**Test Type:** Recovery  
**Test Duration:** 15  
**Test Level:** 15.00  
**Test Level UOM:** ft

**Pump Test Detail ID:** 934387225  
**Test Type:** Recovery  
**Test Duration:** 30  
**Test Level:** 14.00  
**Test Level UOM:** ft

**Pump Test Detail ID:** 934656553  
**Test Type:** Recovery  
**Test Duration:** 45  
**Test Level:** 14.00  
**Test Level UOM:** ft

**Pump Test Detail ID:** 934905345  
**Test Type:** Recovery  
**Test Duration:** 60  
**Test Level:** 14.00  
**Test Level UOM:** ft

**Pump Test Detail ID:** 934112416  
**Test Type:** Recovery

**Test Duration:** 15  
**Test Level:** 15.00  
**Test Level UOM:** ft

**Pump Test Detail ID:** 934387225  
**Test Type:** Recovery  
**Test Duration:** 30  
**Test Level:** 14.00  
**Test Level UOM:** ft

**Pump Test Detail ID:** 934656553  
**Test Type:** Recovery  
**Test Duration:** 45  
**Test Level:** 14.00  
**Test Level UOM:** ft

**Pump Test Detail ID:** 934905345  
**Test Type:** Recovery  
**Test Duration:** 60  
**Test Level:** 14.00  
**Test Level UOM:** ft

**Pump Test Detail ID:** 934112416  
**Test Type:** Recovery  
**Test Duration:** 15  
**Test Level:** 15.00  
**Test Level UOM:** ft

**Pump Test Detail ID:** 934387225  
**Test Type:** Recovery  
**Test Duration:** 30  
**Test Level:** 14.00  
**Test Level UOM:** ft

**Pump Test Detail ID:** 934656553  
**Test Type:** Recovery  
**Test Duration:** 45  
**Test Level:** 14.00  
**Test Level UOM:** ft

**Pump Test Detail ID:** 934905345  
**Test Type:** Recovery  
**Test Duration:** 60  
**Test Level:** 14.00  
**Test Level UOM:** ft

**Pump Test Detail ID:** 934112416  
**Test Type:** Recovery  
**Test Duration:** 15  
**Test Level:** 15.00  
**Test Level UOM:** ft

**Pump Test Detail ID:** 934387225  
**Test Type:** Recovery  
**Test Duration:** 30  
**Test Level:** 14.00  
**Test Level UOM:** ft

**Pump Test Detail ID:** 934656553  
**Test Type:** Recovery  
**Test Duration:** 45  
**Test Level:** 14.00  
**Test Level UOM:** ft

**Pump Test Detail ID:** 934905345  
**Test Type:** Recovery  
**Test Duration:** 60  
**Test Level:** 14.00  
**Test Level UOM:** ft



**Pump Test Detail ID:** 934112416  
**Test Type:** Recovery  
**Test Duration:** 15  
**Test Level:** 15.00  
**Test Level UOM:** ft

**Pump Test Detail ID:** 934387225  
**Test Type:** Recovery  
**Test Duration:** 30  
**Test Level:** 14.00  
**Test Level UOM:** ft

**Pump Test Detail ID:** 934656553  
**Test Type:** Recovery  
**Test Duration:** 45  
**Test Level:** 14.00  
**Test Level UOM:** ft

**Pump Test Detail ID:** 934905345  
**Test Type:** Recovery  
**Test Duration:** 60  
**Test Level:** 14.00  
**Test Level UOM:** ft

**Water Details**

**Water ID:** 933487753  
**Layer:** 1  
**Kind Code:** 5  
**Kind:** Not stated  
**Water Found Depth:** 40.00  
**Water Found Depth UOM:** ft

**Water ID:** 933487754  
**Layer:** 2  
**Kind Code:** 5  
**Kind:** Not stated  
**Water Found Depth:** 56.00  
**Water Found Depth UOM:** ft

**Construction Record - Casing**

**Casing ID:** 930086865  
**Layer:** 1  
**Material:** 1  
**Open Hole or Material:** STEEL  
**Depth From:**  
**Depth To:** 34.00  
**Casing Diameter:** 6.00  
**Casing Diameter UOM:** inch  
**Casing Depth UOM:** ft

**Casing ID:** 930086866  
**Layer:** 2  
**Material:** 4  
**Open Hole or Material:** OPEN HOLE  
**Depth From:**  
**Depth To:** 63.00  
**Casing Diameter:** 6.00  
**Casing Diameter UOM:** inch  
**Casing Depth UOM:** ft

**Draw Down & Recovery**

**Pump Test Detail ID:** 934112416  
**Test Type:** Recovery  
**Test Duration:** 15

**Test Level:** 15.00  
**Test Level UOM:** ft

**Pump Test Detail ID:** 934387225  
**Test Type:** Recovery  
**Test Duration:** 30  
**Test Level:** 14.00  
**Test Level UOM:** ft

**Pump Test Detail ID:** 934656553  
**Test Type:** Recovery  
**Test Duration:** 45  
**Test Level:** 14.00  
**Test Level UOM:** ft

**Pump Test Detail ID:** 934905345  
**Test Type:** Recovery  
**Test Duration:** 60  
**Test Level:** 14.00  
**Test Level UOM:** ft

**Results of Well Yield Testing**

**Pump Test ID:** 991528160  
**Pump Set At:**  
**Static Level:** 14.00  
**Final Level After Pumping:** 50.00  
**Recommended Pump Depth:** 50.00  
**Pumping Rate:** 18.00  
**Flowing Rate:**  
**Recommended Pump Rate:** 15.00  
**Levels UOM:** ft  
**Rate UOM:** GPM  
**Water State After Test Code:** 2  
**Water State After Test:** CLOUDY  
**Pumping Test Method:** 1  
**Pumping Duration HR:** 1  
**Pumping Duration MIN:** 0  
**Flowing:** N

**Draw Down & Recovery**

**Pump Test Detail ID:** 934112416  
**Test Type:** Recovery  
**Test Duration:** 15  
**Test Level:** 15.00  
**Test Level UOM:** ft

**Pump Test Detail ID:** 934387225  
**Test Type:** Recovery  
**Test Duration:** 30  
**Test Level:** 14.00  
**Test Level UOM:** ft

**Pump Test Detail ID:** 934656553  
**Test Type:** Recovery  
**Test Duration:** 45  
**Test Level:** 14.00  
**Test Level UOM:** ft

**Pump Test Detail ID:** 934905345  
**Test Type:** Recovery  
**Test Duration:** 60  
**Test Level:** 14.00  
**Test Level UOM:** ft

**Pump Test Detail ID:** 934112416  
**Test Type:** Recovery

**Test Duration:** 15  
**Test Level:** 15.00  
**Test Level UOM:** ft

**Pump Test Detail ID:** 934387225  
**Test Type:** Recovery  
**Test Duration:** 30  
**Test Level:** 14.00  
**Test Level UOM:** ft

**Pump Test Detail ID:** 934656553  
**Test Type:** Recovery  
**Test Duration:** 45  
**Test Level:** 14.00  
**Test Level UOM:** ft

**Pump Test Detail ID:** 934905345  
**Test Type:** Recovery  
**Test Duration:** 60  
**Test Level:** 14.00  
**Test Level UOM:** ft

**Pump Test Detail ID:** 934112416  
**Test Type:** Recovery  
**Test Duration:** 15  
**Test Level:** 15.00  
**Test Level UOM:** ft

**Pump Test Detail ID:** 934387225  
**Test Type:** Recovery  
**Test Duration:** 30  
**Test Level:** 14.00  
**Test Level UOM:** ft

**Pump Test Detail ID:** 934656553  
**Test Type:** Recovery  
**Test Duration:** 45  
**Test Level:** 14.00  
**Test Level UOM:** ft

**Pump Test Detail ID:** 934905345  
**Test Type:** Recovery  
**Test Duration:** 60  
**Test Level:** 14.00  
**Test Level UOM:** ft

**Pump Test Detail ID:** 934112416  
**Test Type:** Recovery  
**Test Duration:** 15  
**Test Level:** 15.00  
**Test Level UOM:** ft

**Pump Test Detail ID:** 934387225  
**Test Type:** Recovery  
**Test Duration:** 30  
**Test Level:** 14.00  
**Test Level UOM:** ft

**Pump Test Detail ID:** 934656553  
**Test Type:** Recovery  
**Test Duration:** 45  
**Test Level:** 14.00  
**Test Level UOM:** ft

**Pump Test Detail ID:** 934905345  
**Test Type:** Recovery  
**Test Duration:** 60  
**Test Level:** 14.00  
**Test Level UOM:** ft

**Pump Test Detail ID:** 934112416  
**Test Type:** Recovery  
**Test Duration:** 15  
**Test Level:** 15.00  
**Test Level UOM:** ft

**Pump Test Detail ID:** 934387225  
**Test Type:** Recovery  
**Test Duration:** 30  
**Test Level:** 14.00  
**Test Level UOM:** ft

**Pump Test Detail ID:** 934656553  
**Test Type:** Recovery  
**Test Duration:** 45  
**Test Level:** 14.00  
**Test Level UOM:** ft

**Pump Test Detail ID:** 934905345  
**Test Type:** Recovery  
**Test Duration:** 60  
**Test Level:** 14.00  
**Test Level UOM:** ft

**Water Details**

**Water ID:** 933487753  
**Layer:** 1  
**Kind Code:** 5  
**Kind:** Not stated  
**Water Found Depth:** 40.00  
**Water Found Depth UOM:** ft

**Water ID:** 933487754  
**Layer:** 2  
**Kind Code:** 5  
**Kind:** Not stated  
**Water Found Depth:** 56.00  
**Water Found Depth UOM:** ft

**Construction Record - Casing**

**Casing ID:** 930086865  
**Layer:** 1  
**Material:** 1  
**Open Hole or Material:** STEEL  
**Depth From:**  
**Depth To:** 34.00  
**Casing Diameter:** 6.00  
**Casing Diameter UOM:** inch  
**Casing Depth UOM:** ft

**Casing ID:** 930086866  
**Layer:** 2  
**Material:** 4  
**Open Hole or Material:** OPEN HOLE  
**Depth From:**  
**Depth To:** 63.00  
**Casing Diameter:** 6.00  
**Casing Diameter UOM:** inch  
**Casing Depth UOM:** ft

**Draw Down & Recovery**

**Pump Test Detail ID:** 934112416  
**Test Type:** Recovery  
**Test Duration:** 15

**Test Level:** 15.00  
**Test Level UOM:** ft

**Pump Test Detail ID:** 934387225  
**Test Type:** Recovery  
**Test Duration:** 30  
**Test Level:** 14.00  
**Test Level UOM:** ft

**Pump Test Detail ID:** 934656553  
**Test Type:** Recovery  
**Test Duration:** 45  
**Test Level:** 14.00  
**Test Level UOM:** ft

**Pump Test Detail ID:** 934905345  
**Test Type:** Recovery  
**Test Duration:** 60  
**Test Level:** 14.00  
**Test Level UOM:** ft

**Results of Well Yield Testing**

**Pump Test ID:** 991528160  
**Pump Set At:**  
**Static Level:** 14.00  
**Final Level After Pumping:** 50.00  
**Recommended Pump Depth:** 50.00  
**Pumping Rate:** 18.00  
**Flowing Rate:**  
**Recommended Pump Rate:** 15.00  
**Levels UOM:** ft  
**Rate UOM:** GPM  
**Water State After Test Code:** 2  
**Water State After Test:** CLOUDY  
**Pumping Test Method:** 1  
**Pumping Duration HR:** 1  
**Pumping Duration MIN:** 0  
**Flowing:** N

**Draw Down & Recovery**

**Pump Test Detail ID:** 934112416  
**Test Type:** Recovery  
**Test Duration:** 15  
**Test Level:** 15.00  
**Test Level UOM:** ft

**Pump Test Detail ID:** 934387225  
**Test Type:** Recovery  
**Test Duration:** 30  
**Test Level:** 14.00  
**Test Level UOM:** ft

**Pump Test Detail ID:** 934656553  
**Test Type:** Recovery  
**Test Duration:** 45  
**Test Level:** 14.00  
**Test Level UOM:** ft

**Pump Test Detail ID:** 934905345  
**Test Type:** Recovery  
**Test Duration:** 60  
**Test Level:** 14.00  
**Test Level UOM:** ft

**Pump Test Detail ID:** 934112416  
**Test Type:** Recovery

<b>Test Duration:</b>	15
<b>Test Level:</b>	15.00
<b>Test Level UOM:</b>	ft
<b>Pump Test Detail ID:</b>	934387225
<b>Test Type:</b>	Recovery
<b>Test Duration:</b>	30
<b>Test Level:</b>	14.00
<b>Test Level UOM:</b>	ft
<b>Pump Test Detail ID:</b>	934656553
<b>Test Type:</b>	Recovery
<b>Test Duration:</b>	45
<b>Test Level:</b>	14.00
<b>Test Level UOM:</b>	ft
<b>Pump Test Detail ID:</b>	934905345
<b>Test Type:</b>	Recovery
<b>Test Duration:</b>	60
<b>Test Level:</b>	14.00
<b>Test Level UOM:</b>	ft
<b>Pump Test Detail ID:</b>	934112416
<b>Test Type:</b>	Recovery
<b>Test Duration:</b>	15
<b>Test Level:</b>	15.00
<b>Test Level UOM:</b>	ft
<b>Pump Test Detail ID:</b>	934387225
<b>Test Type:</b>	Recovery
<b>Test Duration:</b>	30
<b>Test Level:</b>	14.00
<b>Test Level UOM:</b>	ft
<b>Pump Test Detail ID:</b>	934656553
<b>Test Type:</b>	Recovery
<b>Test Duration:</b>	45
<b>Test Level:</b>	14.00
<b>Test Level UOM:</b>	ft
<b>Pump Test Detail ID:</b>	934905345
<b>Test Type:</b>	Recovery
<b>Test Duration:</b>	60
<b>Test Level:</b>	14.00
<b>Test Level UOM:</b>	ft
<b>Pump Test Detail ID:</b>	934112416
<b>Test Type:</b>	Recovery
<b>Test Duration:</b>	15
<b>Test Level:</b>	15.00
<b>Test Level UOM:</b>	ft
<b>Pump Test Detail ID:</b>	934387225
<b>Test Type:</b>	Recovery
<b>Test Duration:</b>	30
<b>Test Level:</b>	14.00
<b>Test Level UOM:</b>	ft
<b>Pump Test Detail ID:</b>	934656553
<b>Test Type:</b>	Recovery
<b>Test Duration:</b>	45
<b>Test Level:</b>	14.00
<b>Test Level UOM:</b>	ft
<b>Pump Test Detail ID:</b>	934905345
<b>Test Type:</b>	Recovery
<b>Test Duration:</b>	60
<b>Test Level:</b>	14.00
<b>Test Level UOM:</b>	ft

**Pump Test Detail ID:** 934112416  
**Test Type:** Recovery  
**Test Duration:** 15  
**Test Level:** 15.00  
**Test Level UOM:** ft

**Pump Test Detail ID:** 934387225  
**Test Type:** Recovery  
**Test Duration:** 30  
**Test Level:** 14.00  
**Test Level UOM:** ft

**Pump Test Detail ID:** 934656553  
**Test Type:** Recovery  
**Test Duration:** 45  
**Test Level:** 14.00  
**Test Level UOM:** ft

**Pump Test Detail ID:** 934905345  
**Test Type:** Recovery  
**Test Duration:** 60  
**Test Level:** 14.00  
**Test Level UOM:** ft

**Water Details**

**Water ID:** 933487753  
**Layer:** 1  
**Kind Code:** 5  
**Kind:** Not stated  
**Water Found Depth:** 40.00  
**Water Found Depth UOM:** ft

**Water ID:** 933487754  
**Layer:** 2  
**Kind Code:** 5  
**Kind:** Not stated  
**Water Found Depth:** 56.00  
**Water Found Depth UOM:** ft

**Pipe Information**

**Pipe ID:** 10598269  
**Casing No:** 1  
**Comment:**  
**Alt Name:**

**Construction Record - Casing**

**Casing ID:** 930086865  
**Layer:** 1  
**Material:** 1  
**Open Hole or Material:** STEEL  
**Depth From:**  
**Depth To:** 34.00  
**Casing Diameter:** 6.00  
**Casing Diameter UOM:** inch  
**Casing Depth UOM:** ft

**Casing ID:** 930086866  
**Layer:** 2  
**Material:** 4  
**Open Hole or Material:** OPEN HOLE  
**Depth From:**  
**Depth To:** 63.00  
**Casing Diameter:** 6.00  
**Casing Diameter UOM:** inch

Casing Depth UOM: ft

**Draw Down & Recovery**

Pump Test Detail ID: 934112416  
Test Type: Recovery  
Test Duration: 15  
Test Level: 15.00  
Test Level UOM: ft

Pump Test Detail ID: 934387225  
Test Type: Recovery  
Test Duration: 30  
Test Level: 14.00  
Test Level UOM: ft

Pump Test Detail ID: 934656553  
Test Type: Recovery  
Test Duration: 45  
Test Level: 14.00  
Test Level UOM: ft

Pump Test Detail ID: 934905345  
Test Type: Recovery  
Test Duration: 60  
Test Level: 14.00  
Test Level UOM: ft

**Results of Well Yield Testing**

Pump Test ID: 991528160  
Pump Set At:  
Static Level: 14.00  
Final Level After Pumping: 50.00  
Recommended Pump Depth: 50.00  
Pumping Rate: 18.00  
Flowing Rate:  
Recommended Pump Rate: 15.00  
Levels UOM: ft  
Rate UOM: GPM  
Water State After Test Code: 2  
Water State After Test: CLOUDY  
Pumping Test Method: 1  
Pumping Duration HR: 1  
Pumping Duration MIN: 0  
Flowing: N

**Draw Down & Recovery**

Pump Test Detail ID: 934112416  
Test Type: Recovery  
Test Duration: 15  
Test Level: 15.00  
Test Level UOM: ft

Pump Test Detail ID: 934387225  
Test Type: Recovery  
Test Duration: 30  
Test Level: 14.00  
Test Level UOM: ft

Pump Test Detail ID: 934656553  
Test Type: Recovery  
Test Duration: 45  
Test Level: 14.00  
Test Level UOM: ft



**Pump Test Detail ID:** 934905345  
**Test Type:** Recovery  
**Test Duration:** 60  
**Test Level:** 14.00  
**Test Level UOM:** ft

**Pump Test Detail ID:** 934112416  
**Test Type:** Recovery  
**Test Duration:** 15  
**Test Level:** 15.00  
**Test Level UOM:** ft

**Pump Test Detail ID:** 934387225  
**Test Type:** Recovery  
**Test Duration:** 30  
**Test Level:** 14.00  
**Test Level UOM:** ft

**Pump Test Detail ID:** 934656553  
**Test Type:** Recovery  
**Test Duration:** 45  
**Test Level:** 14.00  
**Test Level UOM:** ft

**Pump Test Detail ID:** 934905345  
**Test Type:** Recovery  
**Test Duration:** 60  
**Test Level:** 14.00  
**Test Level UOM:** ft

**Pump Test Detail ID:** 934112416  
**Test Type:** Recovery  
**Test Duration:** 15  
**Test Level:** 15.00  
**Test Level UOM:** ft

**Pump Test Detail ID:** 934387225  
**Test Type:** Recovery  
**Test Duration:** 30  
**Test Level:** 14.00  
**Test Level UOM:** ft

**Pump Test Detail ID:** 934656553  
**Test Type:** Recovery  
**Test Duration:** 45  
**Test Level:** 14.00  
**Test Level UOM:** ft

**Pump Test Detail ID:** 934905345  
**Test Type:** Recovery  
**Test Duration:** 60  
**Test Level:** 14.00  
**Test Level UOM:** ft

**Pump Test Detail ID:** 934112416  
**Test Type:** Recovery  
**Test Duration:** 15  
**Test Level:** 15.00  
**Test Level UOM:** ft

**Pump Test Detail ID:** 934387225  
**Test Type:** Recovery  
**Test Duration:** 30  
**Test Level:** 14.00  
**Test Level UOM:** ft

**Pump Test Detail ID:** 934656553  
**Test Type:** Recovery  
**Test Duration:** 45  
**Test Level:** 14.00

**Test Level UOM:** ft  
**Pump Test Detail ID:** 934905345  
**Test Type:** Recovery  
**Test Duration:** 60  
**Test Level:** 14.00  
**Test Level UOM:** ft  
**Pump Test Detail ID:** 934112416  
**Test Type:** Recovery  
**Test Duration:** 15  
**Test Level:** 15.00  
**Test Level UOM:** ft  
**Pump Test Detail ID:** 934387225  
**Test Type:** Recovery  
**Test Duration:** 30  
**Test Level:** 14.00  
**Test Level UOM:** ft  
**Pump Test Detail ID:** 934656553  
**Test Type:** Recovery  
**Test Duration:** 45  
**Test Level:** 14.00  
**Test Level UOM:** ft  
**Pump Test Detail ID:** 934905345  
**Test Type:** Recovery  
**Test Duration:** 60  
**Test Level:** 14.00  
**Test Level UOM:** ft

**Water Details**

**Water ID:** 933487753  
**Layer:** 1  
**Kind Code:** 5  
**Kind:** Not stated  
**Water Found Depth:** 40.00  
**Water Found Depth UOM:** ft  
**Water ID:** 933487754  
**Layer:** 2  
**Kind Code:** 5  
**Kind:** Not stated  
**Water Found Depth:** 56.00  
**Water Found Depth UOM:** ft

**Overburden and Bedrock  
Materials Interval**

**Formation ID:** 931068782  
**Layer:** 1  
**Color:** 2  
**General Color:** GREY  
**Mat1:** 05  
**Most Common Material:** CLAY  
**Mat2:**  
**Other Materials:**  
**Mat3:**  
**Other Materials:**  
**Formation Top Depth:** 0.00  
**Formation End Depth:** 9.00  
**Formation End Depth UOM:** ft  
**Formation ID:** 931068783  
**Layer:** 2  
**Color:** 2

**General Color:** GREY  
**Mat1:** 05  
**Most Common Material:** CLAY  
**Mat2:** 12  
**Other Materials:** STONES  
**Mat3:** 11  
**Other Materials:** GRAVEL  
**Formation Top Depth:** 9.00  
**Formation End Depth:** 30.00  
**Formation End Depth UOM:** ft

**Formation ID:** 931068784  
**Layer:** 3  
**Color:** 2  
**General Color:** GREY  
**Mat1:** 15  
**Most Common Material:** LIMESTONE  
**Mat2:**  
**Other Materials:**  
**Mat3:**  
**Other Materials:**  
**Formation Top Depth:** 30.00  
**Formation End Depth:** 63.00  
**Formation End Depth UOM:** ft

**Method of Construction & Well Use**

**Method Construction ID:** 961528160  
**Method Construction Code:** 5  
**Method Construction:** Air Percussion  
**Other Method Construction:**

**Construction Record - Casing**

**Casing ID:** 930086865  
**Layer:** 1  
**Material:** 1  
**Open Hole or Material:** STEEL  
**Depth From:**  
**Depth To:** 34.00  
**Casing Diameter:** 6.00  
**Casing Diameter UOM:** inch  
**Casing Depth UOM:** ft

**Casing ID:** 930086866  
**Layer:** 2  
**Material:** 4  
**Open Hole or Material:** OPEN HOLE  
**Depth From:**  
**Depth To:** 63.00  
**Casing Diameter:** 6.00  
**Casing Diameter UOM:** inch  
**Casing Depth UOM:** ft

**Draw Down & Recovery**

**Pump Test Detail ID:** 934112416  
**Test Type:** Recovery  
**Test Duration:** 15  
**Test Level:** 15.00  
**Test Level UOM:** ft

**Pump Test Detail ID:** 934387225  
**Test Type:** Recovery  
**Test Duration:** 30  
**Test Level:** 14.00

**Test Level UOM:** ft  
**Pump Test Detail ID:** 934656553  
**Test Type:** Recovery  
**Test Duration:** 45  
**Test Level:** 14.00  
**Test Level UOM:** ft  
**Pump Test Detail ID:** 934905345  
**Test Type:** Recovery  
**Test Duration:** 60  
**Test Level:** 14.00  
**Test Level UOM:** ft

**Results of Well Yield Testing**

**Pump Test ID:** 991528160  
**Pump Set At:**  
**Static Level:** 14.00  
**Final Level After Pumping:** 50.00  
**Recommended Pump Depth:** 50.00  
**Pumping Rate:** 18.00  
**Flowing Rate:**  
**Recommended Pump Rate:** 15.00  
**Levels UOM:** ft  
**Rate UOM:** GPM  
**Water State After Test Code:** 2  
**Water State After Test:** CLOUDY  
**Pumping Test Method:** 1  
**Pumping Duration HR:** 1  
**Pumping Duration MIN:** 0  
**Flowing:** N

**Draw Down & Recovery**

**Pump Test Detail ID:** 934112416  
**Test Type:** Recovery  
**Test Duration:** 15  
**Test Level:** 15.00  
**Test Level UOM:** ft  
**Pump Test Detail ID:** 934387225  
**Test Type:** Recovery  
**Test Duration:** 30  
**Test Level:** 14.00  
**Test Level UOM:** ft  
**Pump Test Detail ID:** 934656553  
**Test Type:** Recovery  
**Test Duration:** 45  
**Test Level:** 14.00  
**Test Level UOM:** ft  
**Pump Test Detail ID:** 934905345  
**Test Type:** Recovery  
**Test Duration:** 60  
**Test Level:** 14.00  
**Test Level UOM:** ft  
**Pump Test Detail ID:** 934112416  
**Test Type:** Recovery  
**Test Duration:** 15  
**Test Level:** 15.00  
**Test Level UOM:** ft  
**Pump Test Detail ID:** 934387225  
**Test Type:** Recovery  
**Test Duration:** 30

**Test Level:** 14.00  
**Test Level UOM:** ft

**Pump Test Detail ID:** 934656553  
**Test Type:** Recovery  
**Test Duration:** 45  
**Test Level:** 14.00  
**Test Level UOM:** ft

**Pump Test Detail ID:** 934905345  
**Test Type:** Recovery  
**Test Duration:** 60  
**Test Level:** 14.00  
**Test Level UOM:** ft

**Pump Test Detail ID:** 934112416  
**Test Type:** Recovery  
**Test Duration:** 15  
**Test Level:** 15.00  
**Test Level UOM:** ft

**Pump Test Detail ID:** 934387225  
**Test Type:** Recovery  
**Test Duration:** 30  
**Test Level:** 14.00  
**Test Level UOM:** ft

**Pump Test Detail ID:** 934656553  
**Test Type:** Recovery  
**Test Duration:** 45  
**Test Level:** 14.00  
**Test Level UOM:** ft

**Pump Test Detail ID:** 934905345  
**Test Type:** Recovery  
**Test Duration:** 60  
**Test Level:** 14.00  
**Test Level UOM:** ft

**Pump Test Detail ID:** 934112416  
**Test Type:** Recovery  
**Test Duration:** 15  
**Test Level:** 15.00  
**Test Level UOM:** ft

**Pump Test Detail ID:** 934387225  
**Test Type:** Recovery  
**Test Duration:** 30  
**Test Level:** 14.00  
**Test Level UOM:** ft

**Pump Test Detail ID:** 934656553  
**Test Type:** Recovery  
**Test Duration:** 45  
**Test Level:** 14.00  
**Test Level UOM:** ft

**Pump Test Detail ID:** 934905345  
**Test Type:** Recovery  
**Test Duration:** 60  
**Test Level:** 14.00  
**Test Level UOM:** ft

**Pump Test Detail ID:** 934112416  
**Test Type:** Recovery  
**Test Duration:** 15  
**Test Level:** 15.00  
**Test Level UOM:** ft

**Pump Test Detail ID:** 934387225

**Test Type:** Recovery  
**Test Duration:** 30  
**Test Level:** 14.00  
**Test Level UOM:** ft

**Pump Test Detail ID:** 934656553  
**Test Type:** Recovery  
**Test Duration:** 45  
**Test Level:** 14.00  
**Test Level UOM:** ft

**Pump Test Detail ID:** 934905345  
**Test Type:** Recovery  
**Test Duration:** 60  
**Test Level:** 14.00  
**Test Level UOM:** ft

**Water Details**

**Water ID:** 933487753  
**Layer:** 1  
**Kind Code:** 5  
**Kind:** Not stated  
**Water Found Depth:** 40.00  
**Water Found Depth UOM:** ft

**Water ID:** 933487754  
**Layer:** 2  
**Kind Code:** 5  
**Kind:** Not stated  
**Water Found Depth:** 56.00  
**Water Found Depth UOM:** ft

**Construction Record - Casing**

**Casing ID:** 930086865  
**Layer:** 1  
**Material:** 1  
**Open Hole or Material:** STEEL  
**Depth From:**  
**Depth To:** 34.00  
**Casing Diameter:** 6.00  
**Casing Diameter UOM:** inch  
**Casing Depth UOM:** ft

**Casing ID:** 930086866  
**Layer:** 2  
**Material:** 4  
**Open Hole or Material:** OPEN HOLE  
**Depth From:**  
**Depth To:** 63.00  
**Casing Diameter:** 6.00  
**Casing Diameter UOM:** inch  
**Casing Depth UOM:** ft

**Draw Down & Recovery**

**Pump Test Detail ID:** 934112416  
**Test Type:** Recovery  
**Test Duration:** 15  
**Test Level:** 15.00  
**Test Level UOM:** ft

**Pump Test Detail ID:** 934387225  
**Test Type:** Recovery  
**Test Duration:** 30  
**Test Level:** 14.00

**Test Level UOM:** ft  
**Pump Test Detail ID:** 934656553  
**Test Type:** Recovery  
**Test Duration:** 45  
**Test Level:** 14.00  
**Test Level UOM:** ft  
**Pump Test Detail ID:** 934905345  
**Test Type:** Recovery  
**Test Duration:** 60  
**Test Level:** 14.00  
**Test Level UOM:** ft

**Results of Well Yield Testing**

**Pump Test ID:** 991528160  
**Pump Set At:**  
**Static Level:** 14.00  
**Final Level After Pumping:** 50.00  
**Recommended Pump Depth:** 50.00  
**Pumping Rate:** 18.00  
**Flowing Rate:**  
**Recommended Pump Rate:** 15.00  
**Levels UOM:** ft  
**Rate UOM:** GPM  
**Water State After Test Code:** 2  
**Water State After Test:** CLOUDY  
**Pumping Test Method:** 1  
**Pumping Duration HR:** 1  
**Pumping Duration MIN:** 0  
**Flowing:** N

**Draw Down & Recovery**

**Pump Test Detail ID:** 934112416  
**Test Type:** Recovery  
**Test Duration:** 15  
**Test Level:** 15.00  
**Test Level UOM:** ft  
**Pump Test Detail ID:** 934387225  
**Test Type:** Recovery  
**Test Duration:** 30  
**Test Level:** 14.00  
**Test Level UOM:** ft  
**Pump Test Detail ID:** 934656553  
**Test Type:** Recovery  
**Test Duration:** 45  
**Test Level:** 14.00  
**Test Level UOM:** ft  
**Pump Test Detail ID:** 934905345  
**Test Type:** Recovery  
**Test Duration:** 60  
**Test Level:** 14.00  
**Test Level UOM:** ft  
**Pump Test Detail ID:** 934112416  
**Test Type:** Recovery  
**Test Duration:** 15  
**Test Level:** 15.00  
**Test Level UOM:** ft  
**Pump Test Detail ID:** 934387225  
**Test Type:** Recovery  
**Test Duration:** 30

**Test Level:** 14.00  
**Test Level UOM:** ft

**Pump Test Detail ID:** 934656553  
**Test Type:** Recovery  
**Test Duration:** 45  
**Test Level:** 14.00  
**Test Level UOM:** ft

**Pump Test Detail ID:** 934905345  
**Test Type:** Recovery  
**Test Duration:** 60  
**Test Level:** 14.00  
**Test Level UOM:** ft

**Pump Test Detail ID:** 934112416  
**Test Type:** Recovery  
**Test Duration:** 15  
**Test Level:** 15.00  
**Test Level UOM:** ft

**Pump Test Detail ID:** 934387225  
**Test Type:** Recovery  
**Test Duration:** 30  
**Test Level:** 14.00  
**Test Level UOM:** ft

**Pump Test Detail ID:** 934656553  
**Test Type:** Recovery  
**Test Duration:** 45  
**Test Level:** 14.00  
**Test Level UOM:** ft

**Pump Test Detail ID:** 934905345  
**Test Type:** Recovery  
**Test Duration:** 60  
**Test Level:** 14.00  
**Test Level UOM:** ft

**Pump Test Detail ID:** 934112416  
**Test Type:** Recovery  
**Test Duration:** 15  
**Test Level:** 15.00  
**Test Level UOM:** ft

**Pump Test Detail ID:** 934387225  
**Test Type:** Recovery  
**Test Duration:** 30  
**Test Level:** 14.00  
**Test Level UOM:** ft

**Pump Test Detail ID:** 934656553  
**Test Type:** Recovery  
**Test Duration:** 45  
**Test Level:** 14.00  
**Test Level UOM:** ft

**Pump Test Detail ID:** 934905345  
**Test Type:** Recovery  
**Test Duration:** 60  
**Test Level:** 14.00  
**Test Level UOM:** ft

**Pump Test Detail ID:** 934112416  
**Test Type:** Recovery  
**Test Duration:** 15  
**Test Level:** 15.00  
**Test Level UOM:** ft

**Pump Test Detail ID:** 934387225



**Test Type:** Recovery  
**Test Duration:** 30  
**Test Level:** 14.00  
**Test Level UOM:** ft

**Pump Test Detail ID:** 934656553  
**Test Type:** Recovery  
**Test Duration:** 45  
**Test Level:** 14.00  
**Test Level UOM:** ft

**Pump Test Detail ID:** 934905345  
**Test Type:** Recovery  
**Test Duration:** 60  
**Test Level:** 14.00  
**Test Level UOM:** ft

**Water Details**

**Water ID:** 933487753  
**Layer:** 1  
**Kind Code:** 5  
**Kind:** Not stated  
**Water Found Depth:** 40.00  
**Water Found Depth UOM:** ft

**Water ID:** 933487754  
**Layer:** 2  
**Kind Code:** 5  
**Kind:** Not stated  
**Water Found Depth:** 56.00  
**Water Found Depth UOM:** ft

**Construction Record - Casing**

**Casing ID:** 930086865  
**Layer:** 1  
**Material:** 1  
**Open Hole or Material:** STEEL  
**Depth From:**  
**Depth To:** 34.00  
**Casing Diameter:** 6.00  
**Casing Diameter UOM:** inch  
**Casing Depth UOM:** ft

**Casing ID:** 930086866  
**Layer:** 2  
**Material:** 4  
**Open Hole or Material:** OPEN HOLE  
**Depth From:**  
**Depth To:** 63.00  
**Casing Diameter:** 6.00  
**Casing Diameter UOM:** inch  
**Casing Depth UOM:** ft

**Draw Down & Recovery**

**Pump Test Detail ID:** 934112416  
**Test Type:** Recovery  
**Test Duration:** 15  
**Test Level:** 15.00  
**Test Level UOM:** ft

**Pump Test Detail ID:** 934387225  
**Test Type:** Recovery  
**Test Duration:** 30  
**Test Level:** 14.00

**Test Level UOM:** ft  
**Pump Test Detail ID:** 934656553  
**Test Type:** Recovery  
**Test Duration:** 45  
**Test Level:** 14.00  
**Test Level UOM:** ft

**Pump Test Detail ID:** 934905345  
**Test Type:** Recovery  
**Test Duration:** 60  
**Test Level:** 14.00  
**Test Level UOM:** ft

**Results of Well Yield Testing**

**Pump Test ID:** 991528160  
**Pump Set At:**  
**Static Level:** 14.00  
**Final Level After Pumping:** 50.00  
**Recommended Pump Depth:** 50.00  
**Pumping Rate:** 18.00  
**Flowing Rate:**  
**Recommended Pump Rate:** 15.00  
**Levels UOM:** ft  
**Rate UOM:** GPM  
**Water State After Test Code:** 2  
**Water State After Test:** CLOUDY  
**Pumping Test Method:** 1  
**Pumping Duration HR:** 1  
**Pumping Duration MIN:** 0  
**Flowing:** N

**Draw Down & Recovery**

**Pump Test Detail ID:** 934112416  
**Test Type:** Recovery  
**Test Duration:** 15  
**Test Level:** 15.00  
**Test Level UOM:** ft

**Pump Test Detail ID:** 934387225  
**Test Type:** Recovery  
**Test Duration:** 30  
**Test Level:** 14.00  
**Test Level UOM:** ft

**Pump Test Detail ID:** 934656553  
**Test Type:** Recovery  
**Test Duration:** 45  
**Test Level:** 14.00  
**Test Level UOM:** ft

**Pump Test Detail ID:** 934905345  
**Test Type:** Recovery  
**Test Duration:** 60  
**Test Level:** 14.00  
**Test Level UOM:** ft

**Pump Test Detail ID:** 934112416  
**Test Type:** Recovery  
**Test Duration:** 15  
**Test Level:** 15.00  
**Test Level UOM:** ft

**Pump Test Detail ID:** 934387225  
**Test Type:** Recovery  
**Test Duration:** 30

**Test Level:** 14.00  
**Test Level UOM:** ft

**Pump Test Detail ID:** 934656553  
**Test Type:** Recovery  
**Test Duration:** 45  
**Test Level:** 14.00  
**Test Level UOM:** ft

**Pump Test Detail ID:** 934905345  
**Test Type:** Recovery  
**Test Duration:** 60  
**Test Level:** 14.00  
**Test Level UOM:** ft

**Pump Test Detail ID:** 934112416  
**Test Type:** Recovery  
**Test Duration:** 15  
**Test Level:** 15.00  
**Test Level UOM:** ft

**Pump Test Detail ID:** 934387225  
**Test Type:** Recovery  
**Test Duration:** 30  
**Test Level:** 14.00  
**Test Level UOM:** ft

**Pump Test Detail ID:** 934656553  
**Test Type:** Recovery  
**Test Duration:** 45  
**Test Level:** 14.00  
**Test Level UOM:** ft

**Pump Test Detail ID:** 934905345  
**Test Type:** Recovery  
**Test Duration:** 60  
**Test Level:** 14.00  
**Test Level UOM:** ft

**Pump Test Detail ID:** 934112416  
**Test Type:** Recovery  
**Test Duration:** 15  
**Test Level:** 15.00  
**Test Level UOM:** ft

**Pump Test Detail ID:** 934387225  
**Test Type:** Recovery  
**Test Duration:** 30  
**Test Level:** 14.00  
**Test Level UOM:** ft

**Pump Test Detail ID:** 934656553  
**Test Type:** Recovery  
**Test Duration:** 45  
**Test Level:** 14.00  
**Test Level UOM:** ft

**Pump Test Detail ID:** 934905345  
**Test Type:** Recovery  
**Test Duration:** 60  
**Test Level:** 14.00  
**Test Level UOM:** ft

**Pump Test Detail ID:** 934112416  
**Test Type:** Recovery  
**Test Duration:** 15  
**Test Level:** 15.00  
**Test Level UOM:** ft

**Pump Test Detail ID:** 934387225

**Test Type:** Recovery  
**Test Duration:** 30  
**Test Level:** 14.00  
**Test Level UOM:** ft

**Pump Test Detail ID:** 934656553  
**Test Type:** Recovery  
**Test Duration:** 45  
**Test Level:** 14.00  
**Test Level UOM:** ft

**Pump Test Detail ID:** 934905345  
**Test Type:** Recovery  
**Test Duration:** 60  
**Test Level:** 14.00  
**Test Level UOM:** ft

**Water Details**

**Water ID:** 933487753  
**Layer:** 1  
**Kind Code:** 5  
**Kind:** Not stated  
**Water Found Depth:** 40.00  
**Water Found Depth UOM:** ft

**Water ID:** 933487754  
**Layer:** 2  
**Kind Code:** 5  
**Kind:** Not stated  
**Water Found Depth:** 56.00  
**Water Found Depth UOM:** ft

**Construction Record - Casing**

**Casing ID:** 930086865  
**Layer:** 1  
**Material:** 1  
**Open Hole or Material:** STEEL  
**Depth From:**  
**Depth To:** 34.00  
**Casing Diameter:** 6.00  
**Casing Diameter UOM:** inch  
**Casing Depth UOM:** ft

**Casing ID:** 930086866  
**Layer:** 2  
**Material:** 4  
**Open Hole or Material:** OPEN HOLE  
**Depth From:**  
**Depth To:** 63.00  
**Casing Diameter:** 6.00  
**Casing Diameter UOM:** inch  
**Casing Depth UOM:** ft

**Draw Down & Recovery**

**Pump Test Detail ID:** 934112416  
**Test Type:** Recovery  
**Test Duration:** 15  
**Test Level:** 15.00  
**Test Level UOM:** ft

**Pump Test Detail ID:** 934387225  
**Test Type:** Recovery  
**Test Duration:** 30  
**Test Level:** 14.00

**Test Level UOM:** ft  
**Pump Test Detail ID:** 934656553  
**Test Type:** Recovery  
**Test Duration:** 45  
**Test Level:** 14.00  
**Test Level UOM:** ft  
**Pump Test Detail ID:** 934905345  
**Test Type:** Recovery  
**Test Duration:** 60  
**Test Level:** 14.00  
**Test Level UOM:** ft

**Results of Well Yield Testing**

**Pump Test ID:** 991528160  
**Pump Set At:**  
**Static Level:** 14.00  
**Final Level After Pumping:** 50.00  
**Recommended Pump Depth:** 50.00  
**Pumping Rate:** 18.00  
**Flowing Rate:**  
**Recommended Pump Rate:** 15.00  
**Levels UOM:** ft  
**Rate UOM:** GPM  
**Water State After Test Code:** 2  
**Water State After Test:** CLOUDY  
**Pumping Test Method:** 1  
**Pumping Duration HR:** 1  
**Pumping Duration MIN:** 0  
**Flowing:** N

**Draw Down & Recovery**

**Pump Test Detail ID:** 934112416  
**Test Type:** Recovery  
**Test Duration:** 15  
**Test Level:** 15.00  
**Test Level UOM:** ft  
**Pump Test Detail ID:** 934387225  
**Test Type:** Recovery  
**Test Duration:** 30  
**Test Level:** 14.00  
**Test Level UOM:** ft  
**Pump Test Detail ID:** 934656553  
**Test Type:** Recovery  
**Test Duration:** 45  
**Test Level:** 14.00  
**Test Level UOM:** ft  
**Pump Test Detail ID:** 934905345  
**Test Type:** Recovery  
**Test Duration:** 60  
**Test Level:** 14.00  
**Test Level UOM:** ft  
**Pump Test Detail ID:** 934112416  
**Test Type:** Recovery  
**Test Duration:** 15  
**Test Level:** 15.00  
**Test Level UOM:** ft  
**Pump Test Detail ID:** 934387225  
**Test Type:** Recovery  
**Test Duration:** 30

**Test Level:** 14.00  
**Test Level UOM:** ft

**Pump Test Detail ID:** 934656553  
**Test Type:** Recovery  
**Test Duration:** 45  
**Test Level:** 14.00  
**Test Level UOM:** ft

**Pump Test Detail ID:** 934905345  
**Test Type:** Recovery  
**Test Duration:** 60  
**Test Level:** 14.00  
**Test Level UOM:** ft

**Pump Test Detail ID:** 934112416  
**Test Type:** Recovery  
**Test Duration:** 15  
**Test Level:** 15.00  
**Test Level UOM:** ft

**Pump Test Detail ID:** 934387225  
**Test Type:** Recovery  
**Test Duration:** 30  
**Test Level:** 14.00  
**Test Level UOM:** ft

**Pump Test Detail ID:** 934656553  
**Test Type:** Recovery  
**Test Duration:** 45  
**Test Level:** 14.00  
**Test Level UOM:** ft

**Pump Test Detail ID:** 934905345  
**Test Type:** Recovery  
**Test Duration:** 60  
**Test Level:** 14.00  
**Test Level UOM:** ft

**Pump Test Detail ID:** 934112416  
**Test Type:** Recovery  
**Test Duration:** 15  
**Test Level:** 15.00  
**Test Level UOM:** ft

**Pump Test Detail ID:** 934387225  
**Test Type:** Recovery  
**Test Duration:** 30  
**Test Level:** 14.00  
**Test Level UOM:** ft

**Pump Test Detail ID:** 934656553  
**Test Type:** Recovery  
**Test Duration:** 45  
**Test Level:** 14.00  
**Test Level UOM:** ft

**Pump Test Detail ID:** 934905345  
**Test Type:** Recovery  
**Test Duration:** 60  
**Test Level:** 14.00  
**Test Level UOM:** ft

**Pump Test Detail ID:** 934112416  
**Test Type:** Recovery  
**Test Duration:** 15  
**Test Level:** 15.00  
**Test Level UOM:** ft

**Pump Test Detail ID:** 934387225

**Test Type:** Recovery  
**Test Duration:** 30  
**Test Level:** 14.00  
**Test Level UOM:** ft

**Pump Test Detail ID:** 934656553  
**Test Type:** Recovery  
**Test Duration:** 45  
**Test Level:** 14.00  
**Test Level UOM:** ft

**Pump Test Detail ID:** 934905345  
**Test Type:** Recovery  
**Test Duration:** 60  
**Test Level:** 14.00  
**Test Level UOM:** ft

**Water Details**

**Water ID:** 933487753  
**Layer:** 1  
**Kind Code:** 5  
**Kind:** Not stated  
**Water Found Depth:** 40.00  
**Water Found Depth UOM:** ft

**Water ID:** 933487754  
**Layer:** 2  
**Kind Code:** 5  
**Kind:** Not stated  
**Water Found Depth:** 56.00  
**Water Found Depth UOM:** ft

**Construction Record - Casing**

**Casing ID:** 930086865  
**Layer:** 1  
**Material:** 1  
**Open Hole or Material:** STEEL  
**Depth From:**  
**Depth To:** 34.00  
**Casing Diameter:** 6.00  
**Casing Diameter UOM:** inch  
**Casing Depth UOM:** ft

**Casing ID:** 930086866  
**Layer:** 2  
**Material:** 4  
**Open Hole or Material:** OPEN HOLE  
**Depth From:**  
**Depth To:** 63.00  
**Casing Diameter:** 6.00  
**Casing Diameter UOM:** inch  
**Casing Depth UOM:** ft

**Draw Down & Recovery**

**Pump Test Detail ID:** 934112416  
**Test Type:** Recovery  
**Test Duration:** 15  
**Test Level:** 15.00  
**Test Level UOM:** ft

**Pump Test Detail ID:** 934387225  
**Test Type:** Recovery  
**Test Duration:** 30  
**Test Level:** 14.00

**Test Level UOM:** ft  
**Pump Test Detail ID:** 934656553  
**Test Type:** Recovery  
**Test Duration:** 45  
**Test Level:** 14.00  
**Test Level UOM:** ft  
**Pump Test Detail ID:** 934905345  
**Test Type:** Recovery  
**Test Duration:** 60  
**Test Level:** 14.00  
**Test Level UOM:** ft

**Results of Well Yield Testing**

**Pump Test ID:** 991528160  
**Pump Set At:**  
**Static Level:** 14.00  
**Final Level After Pumping:** 50.00  
**Recommended Pump Depth:** 50.00  
**Pumping Rate:** 18.00  
**Flowing Rate:**  
**Recommended Pump Rate:** 15.00  
**Levels UOM:** ft  
**Rate UOM:** GPM  
**Water State After Test Code:** 2  
**Water State After Test:** CLOUDY  
**Pumping Test Method:** 1  
**Pumping Duration HR:** 1  
**Pumping Duration MIN:** 0  
**Flowing:** N

**Draw Down & Recovery**

**Pump Test Detail ID:** 934112416  
**Test Type:** Recovery  
**Test Duration:** 15  
**Test Level:** 15.00  
**Test Level UOM:** ft  
**Pump Test Detail ID:** 934387225  
**Test Type:** Recovery  
**Test Duration:** 30  
**Test Level:** 14.00  
**Test Level UOM:** ft  
**Pump Test Detail ID:** 934656553  
**Test Type:** Recovery  
**Test Duration:** 45  
**Test Level:** 14.00  
**Test Level UOM:** ft  
**Pump Test Detail ID:** 934905345  
**Test Type:** Recovery  
**Test Duration:** 60  
**Test Level:** 14.00  
**Test Level UOM:** ft  
**Pump Test Detail ID:** 934112416  
**Test Type:** Recovery  
**Test Duration:** 15  
**Test Level:** 15.00  
**Test Level UOM:** ft  
**Pump Test Detail ID:** 934387225  
**Test Type:** Recovery  
**Test Duration:** 30



**Test Level:** 14.00  
**Test Level UOM:** ft

**Pump Test Detail ID:** 934656553  
**Test Type:** Recovery  
**Test Duration:** 45  
**Test Level:** 14.00  
**Test Level UOM:** ft

**Pump Test Detail ID:** 934905345  
**Test Type:** Recovery  
**Test Duration:** 60  
**Test Level:** 14.00  
**Test Level UOM:** ft

**Pump Test Detail ID:** 934112416  
**Test Type:** Recovery  
**Test Duration:** 15  
**Test Level:** 15.00  
**Test Level UOM:** ft

**Pump Test Detail ID:** 934387225  
**Test Type:** Recovery  
**Test Duration:** 30  
**Test Level:** 14.00  
**Test Level UOM:** ft

**Pump Test Detail ID:** 934656553  
**Test Type:** Recovery  
**Test Duration:** 45  
**Test Level:** 14.00  
**Test Level UOM:** ft

**Pump Test Detail ID:** 934905345  
**Test Type:** Recovery  
**Test Duration:** 60  
**Test Level:** 14.00  
**Test Level UOM:** ft

**Pump Test Detail ID:** 934112416  
**Test Type:** Recovery  
**Test Duration:** 15  
**Test Level:** 15.00  
**Test Level UOM:** ft

**Pump Test Detail ID:** 934387225  
**Test Type:** Recovery  
**Test Duration:** 30  
**Test Level:** 14.00  
**Test Level UOM:** ft

**Pump Test Detail ID:** 934656553  
**Test Type:** Recovery  
**Test Duration:** 45  
**Test Level:** 14.00  
**Test Level UOM:** ft

**Pump Test Detail ID:** 934905345  
**Test Type:** Recovery  
**Test Duration:** 60  
**Test Level:** 14.00  
**Test Level UOM:** ft

**Pump Test Detail ID:** 934112416  
**Test Type:** Recovery  
**Test Duration:** 15  
**Test Level:** 15.00  
**Test Level UOM:** ft

**Pump Test Detail ID:** 934387225

**Test Type:** Recovery  
**Test Duration:** 30  
**Test Level:** 14.00  
**Test Level UOM:** ft

**Pump Test Detail ID:** 934656553  
**Test Type:** Recovery  
**Test Duration:** 45  
**Test Level:** 14.00  
**Test Level UOM:** ft

**Pump Test Detail ID:** 934905345  
**Test Type:** Recovery  
**Test Duration:** 60  
**Test Level:** 14.00  
**Test Level UOM:** ft

**Water Details**

**Water ID:** 933487753  
**Layer:** 1  
**Kind Code:** 5  
**Kind:** Not stated  
**Water Found Depth:** 40.00  
**Water Found Depth UOM:** ft

**Water ID:** 933487754  
**Layer:** 2  
**Kind Code:** 5  
**Kind:** Not stated  
**Water Found Depth:** 56.00  
**Water Found Depth UOM:** ft

**Pipe Information**

**Pipe ID:** 10598269  
**Casing No:** 1  
**Comment:**  
**Alt Name:**

**Construction Record - Casing**

**Casing ID:** 930086865  
**Layer:** 1  
**Material:** 1  
**Open Hole or Material:** STEEL  
**Depth From:**  
**Depth To:** 34.00  
**Casing Diameter:** 6.00  
**Casing Diameter UOM:** inch  
**Casing Depth UOM:** ft

**Casing ID:** 930086866  
**Layer:** 2  
**Material:** 4  
**Open Hole or Material:** OPEN HOLE  
**Depth From:**  
**Depth To:** 63.00  
**Casing Diameter:** 6.00  
**Casing Diameter UOM:** inch  
**Casing Depth UOM:** ft

**Draw Down & Recovery**

**Pump Test Detail ID:** 934112416  
**Test Type:** Recovery

**Test Duration:** 15  
**Test Level:** 15.00  
**Test Level UOM:** ft  
  
**Pump Test Detail ID:** 934387225  
**Test Type:** Recovery  
**Test Duration:** 30  
**Test Level:** 14.00  
**Test Level UOM:** ft  
  
**Pump Test Detail ID:** 934656553  
**Test Type:** Recovery  
**Test Duration:** 45  
**Test Level:** 14.00  
**Test Level UOM:** ft  
  
**Pump Test Detail ID:** 934905345  
**Test Type:** Recovery  
**Test Duration:** 60  
**Test Level:** 14.00  
**Test Level UOM:** ft

**Results of Well Yield Testing**

**Pump Test ID:** 991528160  
**Pump Set At:**  
**Static Level:** 14.00  
**Final Level After Pumping:** 50.00  
**Recommended Pump Depth:** 50.00  
**Pumping Rate:** 18.00  
**Flowing Rate:**  
**Recommended Pump Rate:** 15.00  
**Levels UOM:** ft  
**Rate UOM:** GPM  
**Water State After Test Code:** 2  
**Water State After Test:** CLOUDY  
**Pumping Test Method:** 1  
**Pumping Duration HR:** 1  
**Pumping Duration MIN:** 0  
**Flowing:** N

**Draw Down & Recovery**

**Pump Test Detail ID:** 934112416  
**Test Type:** Recovery  
**Test Duration:** 15  
**Test Level:** 15.00  
**Test Level UOM:** ft  
  
**Pump Test Detail ID:** 934387225  
**Test Type:** Recovery  
**Test Duration:** 30  
**Test Level:** 14.00  
**Test Level UOM:** ft  
  
**Pump Test Detail ID:** 934656553  
**Test Type:** Recovery  
**Test Duration:** 45  
**Test Level:** 14.00  
**Test Level UOM:** ft  
  
**Pump Test Detail ID:** 934905345  
**Test Type:** Recovery  
**Test Duration:** 60  
**Test Level:** 14.00  
**Test Level UOM:** ft  
  
**Pump Test Detail ID:** 934112416

**Test Type:** Recovery  
**Test Duration:** 15  
**Test Level:** 15.00  
**Test Level UOM:** ft

**Pump Test Detail ID:** 934387225  
**Test Type:** Recovery  
**Test Duration:** 30  
**Test Level:** 14.00  
**Test Level UOM:** ft

**Pump Test Detail ID:** 934656553  
**Test Type:** Recovery  
**Test Duration:** 45  
**Test Level:** 14.00  
**Test Level UOM:** ft

**Pump Test Detail ID:** 934905345  
**Test Type:** Recovery  
**Test Duration:** 60  
**Test Level:** 14.00  
**Test Level UOM:** ft

**Pump Test Detail ID:** 934112416  
**Test Type:** Recovery  
**Test Duration:** 15  
**Test Level:** 15.00  
**Test Level UOM:** ft

**Pump Test Detail ID:** 934387225  
**Test Type:** Recovery  
**Test Duration:** 30  
**Test Level:** 14.00  
**Test Level UOM:** ft

**Pump Test Detail ID:** 934656553  
**Test Type:** Recovery  
**Test Duration:** 45  
**Test Level:** 14.00  
**Test Level UOM:** ft

**Pump Test Detail ID:** 934905345  
**Test Type:** Recovery  
**Test Duration:** 60  
**Test Level:** 14.00  
**Test Level UOM:** ft

**Pump Test Detail ID:** 934112416  
**Test Type:** Recovery  
**Test Duration:** 15  
**Test Level:** 15.00  
**Test Level UOM:** ft

**Pump Test Detail ID:** 934387225  
**Test Type:** Recovery  
**Test Duration:** 30  
**Test Level:** 14.00  
**Test Level UOM:** ft

**Pump Test Detail ID:** 934656553  
**Test Type:** Recovery  
**Test Duration:** 45  
**Test Level:** 14.00  
**Test Level UOM:** ft

**Pump Test Detail ID:** 934905345  
**Test Type:** Recovery  
**Test Duration:** 60  
**Test Level:** 14.00  
**Test Level UOM:** ft

**Pump Test Detail ID:** 934112416  
**Test Type:** Recovery  
**Test Duration:** 15  
**Test Level:** 15.00  
**Test Level UOM:** ft

**Pump Test Detail ID:** 934387225  
**Test Type:** Recovery  
**Test Duration:** 30  
**Test Level:** 14.00  
**Test Level UOM:** ft

**Pump Test Detail ID:** 934656553  
**Test Type:** Recovery  
**Test Duration:** 45  
**Test Level:** 14.00  
**Test Level UOM:** ft

**Pump Test Detail ID:** 934905345  
**Test Type:** Recovery  
**Test Duration:** 60  
**Test Level:** 14.00  
**Test Level UOM:** ft

**Water Details**

**Water ID:** 933487753  
**Layer:** 1  
**Kind Code:** 5  
**Kind:** Not stated  
**Water Found Depth:** 40.00  
**Water Found Depth UOM:** ft

**Water ID:** 933487754  
**Layer:** 2  
**Kind Code:** 5  
**Kind:** Not stated  
**Water Found Depth:** 56.00  
**Water Found Depth UOM:** ft

**Overburden and Bedrock**

**Materials Interval**

**Formation ID:** 931068782  
**Layer:** 1  
**Color:** 2  
**General Color:** GREY  
**Mat1:** 05  
**Most Common Material:** CLAY  
**Mat2:**  
**Other Materials:**  
**Mat3:**  
**Other Materials:**  
**Formation Top Depth:** 0.00  
**Formation End Depth:** 9.00  
**Formation End Depth UOM:** ft

**Formation ID:** 931068783  
**Layer:** 2  
**Color:** 2  
**General Color:** GREY  
**Mat1:** 05  
**Most Common Material:** CLAY  
**Mat2:** 12  
**Other Materials:** STONES  
**Mat3:** 11  
**Other Materials:** GRAVEL

**Formation Top Depth:** 9.00  
**Formation End Depth:** 30.00  
**Formation End Depth UOM:** ft

**Formation ID:** 931068784  
**Layer:** 3  
**Color:** 2  
**General Color:** GREY  
**Mat1:** 15  
**Most Common Material:** LIMESTONE  
**Mat2:**  
**Other Materials:**  
**Mat3:**  
**Other Materials:**  
**Formation Top Depth:** 30.00  
**Formation End Depth:** 63.00  
**Formation End Depth UOM:** ft

**Method of Construction & Well Use**

**Method Construction ID:** 961528160  
**Method Construction Code:** 5  
**Method Construction:** Air Percussion  
**Other Method Construction:**

**Construction Record - Casing**

**Casing ID:** 930086865  
**Layer:** 1  
**Material:** 1  
**Open Hole or Material:** STEEL  
**Depth From:**  
**Depth To:** 34.00  
**Casing Diameter:** 6.00  
**Casing Diameter UOM:** inch  
**Casing Depth UOM:** ft

**Casing ID:** 930086866  
**Layer:** 2  
**Material:** 4  
**Open Hole or Material:** OPEN HOLE  
**Depth From:**  
**Depth To:** 63.00  
**Casing Diameter:** 6.00  
**Casing Diameter UOM:** inch  
**Casing Depth UOM:** ft

**Draw Down & Recovery**

**Pump Test Detail ID:** 934112416  
**Test Type:** Recovery  
**Test Duration:** 15  
**Test Level:** 15.00  
**Test Level UOM:** ft

**Pump Test Detail ID:** 934387225  
**Test Type:** Recovery  
**Test Duration:** 30  
**Test Level:** 14.00  
**Test Level UOM:** ft

**Pump Test Detail ID:** 934656553  
**Test Type:** Recovery  
**Test Duration:** 45  
**Test Level:** 14.00  
**Test Level UOM:** ft

**Pump Test Detail ID:** 934905345  
**Test Type:** Recovery  
**Test Duration:** 60  
**Test Level:** 14.00  
**Test Level UOM:** ft

**Results of Well Yield Testing**

**Pump Test ID:** 991528160  
**Pump Set At:**  
**Static Level:** 14.00  
**Final Level After Pumping:** 50.00  
**Recommended Pump Depth:** 50.00  
**Pumping Rate:** 18.00  
**Flowing Rate:**  
**Recommended Pump Rate:** 15.00  
**Levels UOM:** ft  
**Rate UOM:** GPM  
**Water State After Test Code:** 2  
**Water State After Test:** CLOUDY  
**Pumping Test Method:** 1  
**Pumping Duration HR:** 1  
**Pumping Duration MIN:** 0  
**Flowing:** N

**Draw Down & Recovery**

**Pump Test Detail ID:** 934112416  
**Test Type:** Recovery  
**Test Duration:** 15  
**Test Level:** 15.00  
**Test Level UOM:** ft

**Pump Test Detail ID:** 934387225  
**Test Type:** Recovery  
**Test Duration:** 30  
**Test Level:** 14.00  
**Test Level UOM:** ft

**Pump Test Detail ID:** 934656553  
**Test Type:** Recovery  
**Test Duration:** 45  
**Test Level:** 14.00  
**Test Level UOM:** ft

**Pump Test Detail ID:** 934905345  
**Test Type:** Recovery  
**Test Duration:** 60  
**Test Level:** 14.00  
**Test Level UOM:** ft

**Pump Test Detail ID:** 934112416  
**Test Type:** Recovery  
**Test Duration:** 15  
**Test Level:** 15.00  
**Test Level UOM:** ft

**Pump Test Detail ID:** 934387225  
**Test Type:** Recovery  
**Test Duration:** 30  
**Test Level:** 14.00  
**Test Level UOM:** ft

**Pump Test Detail ID:** 934656553  
**Test Type:** Recovery  
**Test Duration:** 45  
**Test Level:** 14.00

<b>Test Level UOM:</b>	ft
<b>Pump Test Detail ID:</b>	934905345
<b>Test Type:</b>	Recovery
<b>Test Duration:</b>	60
<b>Test Level:</b>	14.00
<b>Test Level UOM:</b>	ft
<b>Pump Test Detail ID:</b>	934112416
<b>Test Type:</b>	Recovery
<b>Test Duration:</b>	15
<b>Test Level:</b>	15.00
<b>Test Level UOM:</b>	ft
<b>Pump Test Detail ID:</b>	934387225
<b>Test Type:</b>	Recovery
<b>Test Duration:</b>	30
<b>Test Level:</b>	14.00
<b>Test Level UOM:</b>	ft
<b>Pump Test Detail ID:</b>	934656553
<b>Test Type:</b>	Recovery
<b>Test Duration:</b>	45
<b>Test Level:</b>	14.00
<b>Test Level UOM:</b>	ft
<b>Pump Test Detail ID:</b>	934905345
<b>Test Type:</b>	Recovery
<b>Test Duration:</b>	60
<b>Test Level:</b>	14.00
<b>Test Level UOM:</b>	ft
<b>Pump Test Detail ID:</b>	934112416
<b>Test Type:</b>	Recovery
<b>Test Duration:</b>	15
<b>Test Level:</b>	15.00
<b>Test Level UOM:</b>	ft
<b>Pump Test Detail ID:</b>	934387225
<b>Test Type:</b>	Recovery
<b>Test Duration:</b>	30
<b>Test Level:</b>	14.00
<b>Test Level UOM:</b>	ft
<b>Pump Test Detail ID:</b>	934656553
<b>Test Type:</b>	Recovery
<b>Test Duration:</b>	45
<b>Test Level:</b>	14.00
<b>Test Level UOM:</b>	ft
<b>Pump Test Detail ID:</b>	934905345
<b>Test Type:</b>	Recovery
<b>Test Duration:</b>	60
<b>Test Level:</b>	14.00
<b>Test Level UOM:</b>	ft
<b>Pump Test Detail ID:</b>	934112416
<b>Test Type:</b>	Recovery
<b>Test Duration:</b>	15
<b>Test Level:</b>	15.00
<b>Test Level UOM:</b>	ft
<b>Pump Test Detail ID:</b>	934387225
<b>Test Type:</b>	Recovery
<b>Test Duration:</b>	30
<b>Test Level:</b>	14.00
<b>Test Level UOM:</b>	ft
<b>Pump Test Detail ID:</b>	934656553
<b>Test Type:</b>	Recovery



**Test Duration:** 45  
**Test Level:** 14.00  
**Test Level UOM:** ft

**Pump Test Detail ID:** 934905345  
**Test Type:** Recovery  
**Test Duration:** 60  
**Test Level:** 14.00  
**Test Level UOM:** ft

**Water Details**

**Water ID:** 933487753  
**Layer:** 1  
**Kind Code:** 5  
**Kind:** Not stated  
**Water Found Depth:** 40.00  
**Water Found Depth UOM:** ft

**Water ID:** 933487754  
**Layer:** 2  
**Kind Code:** 5  
**Kind:** Not stated  
**Water Found Depth:** 56.00  
**Water Found Depth UOM:** ft

**Construction Record - Casing**

**Casing ID:** 930086865  
**Layer:** 1  
**Material:** 1  
**Open Hole or Material:** STEEL  
**Depth From:**  
**Depth To:** 34.00  
**Casing Diameter:** 6.00  
**Casing Diameter UOM:** inch  
**Casing Depth UOM:** ft

**Casing ID:** 930086866  
**Layer:** 2  
**Material:** 4  
**Open Hole or Material:** OPEN HOLE  
**Depth From:**  
**Depth To:** 63.00  
**Casing Diameter:** 6.00  
**Casing Diameter UOM:** inch  
**Casing Depth UOM:** ft

**Draw Down & Recovery**

**Pump Test Detail ID:** 934112416  
**Test Type:** Recovery  
**Test Duration:** 15  
**Test Level:** 15.00  
**Test Level UOM:** ft

**Pump Test Detail ID:** 934387225  
**Test Type:** Recovery  
**Test Duration:** 30  
**Test Level:** 14.00  
**Test Level UOM:** ft

**Pump Test Detail ID:** 934656553  
**Test Type:** Recovery  
**Test Duration:** 45  
**Test Level:** 14.00  
**Test Level UOM:** ft

**Pump Test Detail ID:** 934905345  
**Test Type:** Recovery  
**Test Duration:** 60  
**Test Level:** 14.00  
**Test Level UOM:** ft

**Results of Well Yield Testing**

**Pump Test ID:** 991528160  
**Pump Set At:**  
**Static Level:** 14.00  
**Final Level After Pumping:** 50.00  
**Recommended Pump Depth:** 50.00  
**Pumping Rate:** 18.00  
**Flowing Rate:**  
**Recommended Pump Rate:** 15.00  
**Levels UOM:** ft  
**Rate UOM:** GPM  
**Water State After Test Code:** 2  
**Water State After Test:** CLOUDY  
**Pumping Test Method:** 1  
**Pumping Duration HR:** 1  
**Pumping Duration MIN:** 0  
**Flowing:** N

**Draw Down & Recovery**

**Pump Test Detail ID:** 934112416  
**Test Type:** Recovery  
**Test Duration:** 15  
**Test Level:** 15.00  
**Test Level UOM:** ft

**Pump Test Detail ID:** 934387225  
**Test Type:** Recovery  
**Test Duration:** 30  
**Test Level:** 14.00  
**Test Level UOM:** ft

**Pump Test Detail ID:** 934656553  
**Test Type:** Recovery  
**Test Duration:** 45  
**Test Level:** 14.00  
**Test Level UOM:** ft

**Pump Test Detail ID:** 934905345  
**Test Type:** Recovery  
**Test Duration:** 60  
**Test Level:** 14.00  
**Test Level UOM:** ft

**Pump Test Detail ID:** 934112416  
**Test Type:** Recovery  
**Test Duration:** 15  
**Test Level:** 15.00  
**Test Level UOM:** ft

**Pump Test Detail ID:** 934387225  
**Test Type:** Recovery  
**Test Duration:** 30  
**Test Level:** 14.00  
**Test Level UOM:** ft

**Pump Test Detail ID:** 934656553  
**Test Type:** Recovery  
**Test Duration:** 45  
**Test Level:** 14.00

<b>Test Level UOM:</b>	ft
<b>Pump Test Detail ID:</b>	934905345
<b>Test Type:</b>	Recovery
<b>Test Duration:</b>	60
<b>Test Level:</b>	14.00
<b>Test Level UOM:</b>	ft
<b>Pump Test Detail ID:</b>	934112416
<b>Test Type:</b>	Recovery
<b>Test Duration:</b>	15
<b>Test Level:</b>	15.00
<b>Test Level UOM:</b>	ft
<b>Pump Test Detail ID:</b>	934387225
<b>Test Type:</b>	Recovery
<b>Test Duration:</b>	30
<b>Test Level:</b>	14.00
<b>Test Level UOM:</b>	ft
<b>Pump Test Detail ID:</b>	934656553
<b>Test Type:</b>	Recovery
<b>Test Duration:</b>	45
<b>Test Level:</b>	14.00
<b>Test Level UOM:</b>	ft
<b>Pump Test Detail ID:</b>	934905345
<b>Test Type:</b>	Recovery
<b>Test Duration:</b>	60
<b>Test Level:</b>	14.00
<b>Test Level UOM:</b>	ft
<b>Pump Test Detail ID:</b>	934112416
<b>Test Type:</b>	Recovery
<b>Test Duration:</b>	15
<b>Test Level:</b>	15.00
<b>Test Level UOM:</b>	ft
<b>Pump Test Detail ID:</b>	934387225
<b>Test Type:</b>	Recovery
<b>Test Duration:</b>	30
<b>Test Level:</b>	14.00
<b>Test Level UOM:</b>	ft
<b>Pump Test Detail ID:</b>	934656553
<b>Test Type:</b>	Recovery
<b>Test Duration:</b>	45
<b>Test Level:</b>	14.00
<b>Test Level UOM:</b>	ft
<b>Pump Test Detail ID:</b>	934905345
<b>Test Type:</b>	Recovery
<b>Test Duration:</b>	60
<b>Test Level:</b>	14.00
<b>Test Level UOM:</b>	ft
<b>Pump Test Detail ID:</b>	934112416
<b>Test Type:</b>	Recovery
<b>Test Duration:</b>	15
<b>Test Level:</b>	15.00
<b>Test Level UOM:</b>	ft
<b>Pump Test Detail ID:</b>	934387225
<b>Test Type:</b>	Recovery
<b>Test Duration:</b>	30
<b>Test Level:</b>	14.00
<b>Test Level UOM:</b>	ft
<b>Pump Test Detail ID:</b>	934656553
<b>Test Type:</b>	Recovery

**Test Duration:** 45  
**Test Level:** 14.00  
**Test Level UOM:** ft

**Pump Test Detail ID:** 934905345  
**Test Type:** Recovery  
**Test Duration:** 60  
**Test Level:** 14.00  
**Test Level UOM:** ft

**Water Details**

**Water ID:** 933487753  
**Layer:** 1  
**Kind Code:** 5  
**Kind:** Not stated  
**Water Found Depth:** 40.00  
**Water Found Depth UOM:** ft

**Water ID:** 933487754  
**Layer:** 2  
**Kind Code:** 5  
**Kind:** Not stated  
**Water Found Depth:** 56.00  
**Water Found Depth UOM:** ft

**Construction Record - Casing**

**Casing ID:** 930086865  
**Layer:** 1  
**Material:** 1  
**Open Hole or Material:** STEEL  
**Depth From:**  
**Depth To:** 34.00  
**Casing Diameter:** 6.00  
**Casing Diameter UOM:** inch  
**Casing Depth UOM:** ft

**Casing ID:** 930086866  
**Layer:** 2  
**Material:** 4  
**Open Hole or Material:** OPEN HOLE  
**Depth From:**  
**Depth To:** 63.00  
**Casing Diameter:** 6.00  
**Casing Diameter UOM:** inch  
**Casing Depth UOM:** ft

**Draw Down & Recovery**

**Pump Test Detail ID:** 934112416  
**Test Type:** Recovery  
**Test Duration:** 15  
**Test Level:** 15.00  
**Test Level UOM:** ft

**Pump Test Detail ID:** 934387225  
**Test Type:** Recovery  
**Test Duration:** 30  
**Test Level:** 14.00  
**Test Level UOM:** ft

**Pump Test Detail ID:** 934656553  
**Test Type:** Recovery  
**Test Duration:** 45  
**Test Level:** 14.00  
**Test Level UOM:** ft

**Pump Test Detail ID:** 934905345  
**Test Type:** Recovery  
**Test Duration:** 60  
**Test Level:** 14.00  
**Test Level UOM:** ft

**Results of Well Yield Testing**

**Pump Test ID:** 991528160  
**Pump Set At:**  
**Static Level:** 14.00  
**Final Level After Pumping:** 50.00  
**Recommended Pump Depth:** 50.00  
**Pumping Rate:** 18.00  
**Flowing Rate:**  
**Recommended Pump Rate:** 15.00  
**Levels UOM:** ft  
**Rate UOM:** GPM  
**Water State After Test Code:** 2  
**Water State After Test:** CLOUDY  
**Pumping Test Method:** 1  
**Pumping Duration HR:** 1  
**Pumping Duration MIN:** 0  
**Flowing:** N

**Draw Down & Recovery**

**Pump Test Detail ID:** 934112416  
**Test Type:** Recovery  
**Test Duration:** 15  
**Test Level:** 15.00  
**Test Level UOM:** ft

**Pump Test Detail ID:** 934387225  
**Test Type:** Recovery  
**Test Duration:** 30  
**Test Level:** 14.00  
**Test Level UOM:** ft

**Pump Test Detail ID:** 934656553  
**Test Type:** Recovery  
**Test Duration:** 45  
**Test Level:** 14.00  
**Test Level UOM:** ft

**Pump Test Detail ID:** 934905345  
**Test Type:** Recovery  
**Test Duration:** 60  
**Test Level:** 14.00  
**Test Level UOM:** ft

**Pump Test Detail ID:** 934112416  
**Test Type:** Recovery  
**Test Duration:** 15  
**Test Level:** 15.00  
**Test Level UOM:** ft

**Pump Test Detail ID:** 934387225  
**Test Type:** Recovery  
**Test Duration:** 30  
**Test Level:** 14.00  
**Test Level UOM:** ft

**Pump Test Detail ID:** 934656553  
**Test Type:** Recovery  
**Test Duration:** 45  
**Test Level:** 14.00

**Test Level UOM:** ft

**Pump Test Detail ID:** 934905345  
**Test Type:** Recovery  
**Test Duration:** 60  
**Test Level:** 14.00  
**Test Level UOM:** ft

**Pump Test Detail ID:** 934112416  
**Test Type:** Recovery  
**Test Duration:** 15  
**Test Level:** 15.00  
**Test Level UOM:** ft

**Pump Test Detail ID:** 934387225  
**Test Type:** Recovery  
**Test Duration:** 30  
**Test Level:** 14.00  
**Test Level UOM:** ft

**Pump Test Detail ID:** 934656553  
**Test Type:** Recovery  
**Test Duration:** 45  
**Test Level:** 14.00  
**Test Level UOM:** ft

**Pump Test Detail ID:** 934905345  
**Test Type:** Recovery  
**Test Duration:** 60  
**Test Level:** 14.00  
**Test Level UOM:** ft

**Pump Test Detail ID:** 934112416  
**Test Type:** Recovery  
**Test Duration:** 15  
**Test Level:** 15.00  
**Test Level UOM:** ft

**Pump Test Detail ID:** 934387225  
**Test Type:** Recovery  
**Test Duration:** 30  
**Test Level:** 14.00  
**Test Level UOM:** ft

**Pump Test Detail ID:** 934656553  
**Test Type:** Recovery  
**Test Duration:** 45  
**Test Level:** 14.00  
**Test Level UOM:** ft

**Pump Test Detail ID:** 934905345  
**Test Type:** Recovery  
**Test Duration:** 60  
**Test Level:** 14.00  
**Test Level UOM:** ft

**Pump Test Detail ID:** 934112416  
**Test Type:** Recovery  
**Test Duration:** 15  
**Test Level:** 15.00  
**Test Level UOM:** ft

**Pump Test Detail ID:** 934387225  
**Test Type:** Recovery  
**Test Duration:** 30  
**Test Level:** 14.00  
**Test Level UOM:** ft

**Pump Test Detail ID:** 934656553  
**Test Type:** Recovery

**Test Duration:** 45  
**Test Level:** 14.00  
**Test Level UOM:** ft

**Pump Test Detail ID:** 934905345  
**Test Type:** Recovery  
**Test Duration:** 60  
**Test Level:** 14.00  
**Test Level UOM:** ft

**Water Details**

**Water ID:** 933487753  
**Layer:** 1  
**Kind Code:** 5  
**Kind:** Not stated  
**Water Found Depth:** 40.00  
**Water Found Depth UOM:** ft

**Water ID:** 933487754  
**Layer:** 2  
**Kind Code:** 5  
**Kind:** Not stated  
**Water Found Depth:** 56.00  
**Water Found Depth UOM:** ft

**Construction Record - Casing**

**Casing ID:** 930086865  
**Layer:** 1  
**Material:** 1  
**Open Hole or Material:** STEEL  
**Depth From:**  
**Depth To:** 34.00  
**Casing Diameter:** 6.00  
**Casing Diameter UOM:** inch  
**Casing Depth UOM:** ft

**Casing ID:** 930086866  
**Layer:** 2  
**Material:** 4  
**Open Hole or Material:** OPEN HOLE  
**Depth From:**  
**Depth To:** 63.00  
**Casing Diameter:** 6.00  
**Casing Diameter UOM:** inch  
**Casing Depth UOM:** ft

**Draw Down & Recovery**

**Pump Test Detail ID:** 934112416  
**Test Type:** Recovery  
**Test Duration:** 15  
**Test Level:** 15.00  
**Test Level UOM:** ft

**Pump Test Detail ID:** 934387225  
**Test Type:** Recovery  
**Test Duration:** 30  
**Test Level:** 14.00  
**Test Level UOM:** ft

**Pump Test Detail ID:** 934656553  
**Test Type:** Recovery  
**Test Duration:** 45  
**Test Level:** 14.00  
**Test Level UOM:** ft

**Pump Test Detail ID:** 934905345  
**Test Type:** Recovery  
**Test Duration:** 60  
**Test Level:** 14.00  
**Test Level UOM:** ft

**Results of Well Yield Testing**

**Pump Test ID:** 991528160  
**Pump Set At:**  
**Static Level:** 14.00  
**Final Level After Pumping:** 50.00  
**Recommended Pump Depth:** 50.00  
**Pumping Rate:** 18.00  
**Flowing Rate:**  
**Recommended Pump Rate:** 15.00  
**Levels UOM:** ft  
**Rate UOM:** GPM  
**Water State After Test Code:** 2  
**Water State After Test:** CLOUDY  
**Pumping Test Method:** 1  
**Pumping Duration HR:** 1  
**Pumping Duration MIN:** 0  
**Flowing:** N

**Draw Down & Recovery**

**Pump Test Detail ID:** 934112416  
**Test Type:** Recovery  
**Test Duration:** 15  
**Test Level:** 15.00  
**Test Level UOM:** ft

**Pump Test Detail ID:** 934387225  
**Test Type:** Recovery  
**Test Duration:** 30  
**Test Level:** 14.00  
**Test Level UOM:** ft

**Pump Test Detail ID:** 934656553  
**Test Type:** Recovery  
**Test Duration:** 45  
**Test Level:** 14.00  
**Test Level UOM:** ft

**Pump Test Detail ID:** 934905345  
**Test Type:** Recovery  
**Test Duration:** 60  
**Test Level:** 14.00  
**Test Level UOM:** ft

**Pump Test Detail ID:** 934112416  
**Test Type:** Recovery  
**Test Duration:** 15  
**Test Level:** 15.00  
**Test Level UOM:** ft

**Pump Test Detail ID:** 934387225  
**Test Type:** Recovery  
**Test Duration:** 30  
**Test Level:** 14.00  
**Test Level UOM:** ft

**Pump Test Detail ID:** 934656553  
**Test Type:** Recovery  
**Test Duration:** 45  
**Test Level:** 14.00



**Test Level UOM:** ft

**Pump Test Detail ID:** 934905345  
**Test Type:** Recovery  
**Test Duration:** 60  
**Test Level:** 14.00  
**Test Level UOM:** ft

**Pump Test Detail ID:** 934112416  
**Test Type:** Recovery  
**Test Duration:** 15  
**Test Level:** 15.00  
**Test Level UOM:** ft

**Pump Test Detail ID:** 934387225  
**Test Type:** Recovery  
**Test Duration:** 30  
**Test Level:** 14.00  
**Test Level UOM:** ft

**Pump Test Detail ID:** 934656553  
**Test Type:** Recovery  
**Test Duration:** 45  
**Test Level:** 14.00  
**Test Level UOM:** ft

**Pump Test Detail ID:** 934905345  
**Test Type:** Recovery  
**Test Duration:** 60  
**Test Level:** 14.00  
**Test Level UOM:** ft

**Pump Test Detail ID:** 934112416  
**Test Type:** Recovery  
**Test Duration:** 15  
**Test Level:** 15.00  
**Test Level UOM:** ft

**Pump Test Detail ID:** 934387225  
**Test Type:** Recovery  
**Test Duration:** 30  
**Test Level:** 14.00  
**Test Level UOM:** ft

**Pump Test Detail ID:** 934656553  
**Test Type:** Recovery  
**Test Duration:** 45  
**Test Level:** 14.00  
**Test Level UOM:** ft

**Pump Test Detail ID:** 934905345  
**Test Type:** Recovery  
**Test Duration:** 60  
**Test Level:** 14.00  
**Test Level UOM:** ft

**Pump Test Detail ID:** 934112416  
**Test Type:** Recovery  
**Test Duration:** 15  
**Test Level:** 15.00  
**Test Level UOM:** ft

**Pump Test Detail ID:** 934387225  
**Test Type:** Recovery  
**Test Duration:** 30  
**Test Level:** 14.00  
**Test Level UOM:** ft

**Pump Test Detail ID:** 934656553  
**Test Type:** Recovery

**Test Duration:** 45  
**Test Level:** 14.00  
**Test Level UOM:** ft

**Pump Test Detail ID:** 934905345  
**Test Type:** Recovery  
**Test Duration:** 60  
**Test Level:** 14.00  
**Test Level UOM:** ft

**Water Details**

**Water ID:** 933487753  
**Layer:** 1  
**Kind Code:** 5  
**Kind:** Not stated  
**Water Found Depth:** 40.00  
**Water Found Depth UOM:** ft

**Water ID:** 933487754  
**Layer:** 2  
**Kind Code:** 5  
**Kind:** Not stated  
**Water Found Depth:** 56.00  
**Water Found Depth UOM:** ft

**Construction Record - Casing**

**Casing ID:** 930086865  
**Layer:** 1  
**Material:** 1  
**Open Hole or Material:** STEEL  
**Depth From:**  
**Depth To:** 34.00  
**Casing Diameter:** 6.00  
**Casing Diameter UOM:** inch  
**Casing Depth UOM:** ft

**Casing ID:** 930086866  
**Layer:** 2  
**Material:** 4  
**Open Hole or Material:** OPEN HOLE  
**Depth From:**  
**Depth To:** 63.00  
**Casing Diameter:** 6.00  
**Casing Diameter UOM:** inch  
**Casing Depth UOM:** ft

**Draw Down & Recovery**

**Pump Test Detail ID:** 934112416  
**Test Type:** Recovery  
**Test Duration:** 15  
**Test Level:** 15.00  
**Test Level UOM:** ft

**Pump Test Detail ID:** 934387225  
**Test Type:** Recovery  
**Test Duration:** 30  
**Test Level:** 14.00  
**Test Level UOM:** ft

**Pump Test Detail ID:** 934656553  
**Test Type:** Recovery  
**Test Duration:** 45  
**Test Level:** 14.00  
**Test Level UOM:** ft

**Pump Test Detail ID:** 934905345  
**Test Type:** Recovery  
**Test Duration:** 60  
**Test Level:** 14.00  
**Test Level UOM:** ft

**Results of Well Yield Testing**

**Pump Test ID:** 991528160  
**Pump Set At:**  
**Static Level:** 14.00  
**Final Level After Pumping:** 50.00  
**Recommended Pump Depth:** 50.00  
**Pumping Rate:** 18.00  
**Flowing Rate:**  
**Recommended Pump Rate:** 15.00  
**Levels UOM:** ft  
**Rate UOM:** GPM  
**Water State After Test Code:** 2  
**Water State After Test:** CLOUDY  
**Pumping Test Method:** 1  
**Pumping Duration HR:** 1  
**Pumping Duration MIN:** 0  
**Flowing:** N

**Draw Down & Recovery**

**Pump Test Detail ID:** 934112416  
**Test Type:** Recovery  
**Test Duration:** 15  
**Test Level:** 15.00  
**Test Level UOM:** ft

**Pump Test Detail ID:** 934387225  
**Test Type:** Recovery  
**Test Duration:** 30  
**Test Level:** 14.00  
**Test Level UOM:** ft

**Pump Test Detail ID:** 934656553  
**Test Type:** Recovery  
**Test Duration:** 45  
**Test Level:** 14.00  
**Test Level UOM:** ft

**Pump Test Detail ID:** 934905345  
**Test Type:** Recovery  
**Test Duration:** 60  
**Test Level:** 14.00  
**Test Level UOM:** ft

**Pump Test Detail ID:** 934112416  
**Test Type:** Recovery  
**Test Duration:** 15  
**Test Level:** 15.00  
**Test Level UOM:** ft

**Pump Test Detail ID:** 934387225  
**Test Type:** Recovery  
**Test Duration:** 30  
**Test Level:** 14.00  
**Test Level UOM:** ft

**Pump Test Detail ID:** 934656553  
**Test Type:** Recovery  
**Test Duration:** 45  
**Test Level:** 14.00

<b>Test Level UOM:</b>	ft
<b>Pump Test Detail ID:</b>	934905345
<b>Test Type:</b>	Recovery
<b>Test Duration:</b>	60
<b>Test Level:</b>	14.00
<b>Test Level UOM:</b>	ft
<b>Pump Test Detail ID:</b>	934112416
<b>Test Type:</b>	Recovery
<b>Test Duration:</b>	15
<b>Test Level:</b>	15.00
<b>Test Level UOM:</b>	ft
<b>Pump Test Detail ID:</b>	934387225
<b>Test Type:</b>	Recovery
<b>Test Duration:</b>	30
<b>Test Level:</b>	14.00
<b>Test Level UOM:</b>	ft
<b>Pump Test Detail ID:</b>	934656553
<b>Test Type:</b>	Recovery
<b>Test Duration:</b>	45
<b>Test Level:</b>	14.00
<b>Test Level UOM:</b>	ft
<b>Pump Test Detail ID:</b>	934905345
<b>Test Type:</b>	Recovery
<b>Test Duration:</b>	60
<b>Test Level:</b>	14.00
<b>Test Level UOM:</b>	ft
<b>Pump Test Detail ID:</b>	934112416
<b>Test Type:</b>	Recovery
<b>Test Duration:</b>	15
<b>Test Level:</b>	15.00
<b>Test Level UOM:</b>	ft
<b>Pump Test Detail ID:</b>	934387225
<b>Test Type:</b>	Recovery
<b>Test Duration:</b>	30
<b>Test Level:</b>	14.00
<b>Test Level UOM:</b>	ft
<b>Pump Test Detail ID:</b>	934656553
<b>Test Type:</b>	Recovery
<b>Test Duration:</b>	45
<b>Test Level:</b>	14.00
<b>Test Level UOM:</b>	ft
<b>Pump Test Detail ID:</b>	934905345
<b>Test Type:</b>	Recovery
<b>Test Duration:</b>	60
<b>Test Level:</b>	14.00
<b>Test Level UOM:</b>	ft
<b>Pump Test Detail ID:</b>	934112416
<b>Test Type:</b>	Recovery
<b>Test Duration:</b>	15
<b>Test Level:</b>	15.00
<b>Test Level UOM:</b>	ft
<b>Pump Test Detail ID:</b>	934387225
<b>Test Type:</b>	Recovery
<b>Test Duration:</b>	30
<b>Test Level:</b>	14.00
<b>Test Level UOM:</b>	ft
<b>Pump Test Detail ID:</b>	934656553
<b>Test Type:</b>	Recovery

**Test Duration:** 45  
**Test Level:** 14.00  
**Test Level UOM:** ft

**Pump Test Detail ID:** 934905345  
**Test Type:** Recovery  
**Test Duration:** 60  
**Test Level:** 14.00  
**Test Level UOM:** ft

**Water Details**

**Water ID:** 933487753  
**Layer:** 1  
**Kind Code:** 5  
**Kind:** Not stated  
**Water Found Depth:** 40.00  
**Water Found Depth UOM:** ft

**Water ID:** 933487754  
**Layer:** 2  
**Kind Code:** 5  
**Kind:** Not stated  
**Water Found Depth:** 56.00  
**Water Found Depth UOM:** ft

**Pipe Information**

**Pipe ID:** 10598269  
**Casing No:** 1  
**Comment:**  
**Alt Name:**

**Construction Record - Casing**

**Casing ID:** 930086865  
**Layer:** 1  
**Material:** 1  
**Open Hole or Material:** STEEL  
**Depth From:**  
**Depth To:** 34.00  
**Casing Diameter:** 6.00  
**Casing Diameter UOM:** inch  
**Casing Depth UOM:** ft

**Casing ID:** 930086866  
**Layer:** 2  
**Material:** 4  
**Open Hole or Material:** OPEN HOLE  
**Depth From:**  
**Depth To:** 63.00  
**Casing Diameter:** 6.00  
**Casing Diameter UOM:** inch  
**Casing Depth UOM:** ft

**Draw Down & Recovery**

**Pump Test Detail ID:** 934112416  
**Test Type:** Recovery  
**Test Duration:** 15  
**Test Level:** 15.00  
**Test Level UOM:** ft

**Pump Test Detail ID:** 934387225  
**Test Type:** Recovery  
**Test Duration:** 30

**Test Level:** 14.00  
**Test Level UOM:** ft

**Pump Test Detail ID:** 934656553  
**Test Type:** Recovery  
**Test Duration:** 45  
**Test Level:** 14.00  
**Test Level UOM:** ft

**Pump Test Detail ID:** 934905345  
**Test Type:** Recovery  
**Test Duration:** 60  
**Test Level:** 14.00  
**Test Level UOM:** ft

**Results of Well Yield Testing**

**Pump Test ID:** 991528160  
**Pump Set At:**  
**Static Level:** 14.00  
**Final Level After Pumping:** 50.00  
**Recommended Pump Depth:** 50.00  
**Pumping Rate:** 18.00  
**Flowing Rate:**  
**Recommended Pump Rate:** 15.00  
**Levels UOM:** ft  
**Rate UOM:** GPM  
**Water State After Test Code:** 2  
**Water State After Test:** CLOUDY  
**Pumping Test Method:** 1  
**Pumping Duration HR:** 1  
**Pumping Duration MIN:** 0  
**Flowing:** N

**Draw Down & Recovery**

**Pump Test Detail ID:** 934112416  
**Test Type:** Recovery  
**Test Duration:** 15  
**Test Level:** 15.00  
**Test Level UOM:** ft

**Pump Test Detail ID:** 934387225  
**Test Type:** Recovery  
**Test Duration:** 30  
**Test Level:** 14.00  
**Test Level UOM:** ft

**Pump Test Detail ID:** 934656553  
**Test Type:** Recovery  
**Test Duration:** 45  
**Test Level:** 14.00  
**Test Level UOM:** ft

**Pump Test Detail ID:** 934905345  
**Test Type:** Recovery  
**Test Duration:** 60  
**Test Level:** 14.00  
**Test Level UOM:** ft

**Pump Test Detail ID:** 934112416  
**Test Type:** Recovery  
**Test Duration:** 15  
**Test Level:** 15.00  
**Test Level UOM:** ft

**Pump Test Detail ID:** 934387225  
**Test Type:** Recovery

**Test Duration:** 30  
**Test Level:** 14.00  
**Test Level UOM:** ft

**Pump Test Detail ID:** 934656553  
**Test Type:** Recovery  
**Test Duration:** 45  
**Test Level:** 14.00  
**Test Level UOM:** ft

**Pump Test Detail ID:** 934905345  
**Test Type:** Recovery  
**Test Duration:** 60  
**Test Level:** 14.00  
**Test Level UOM:** ft

**Pump Test Detail ID:** 934112416  
**Test Type:** Recovery  
**Test Duration:** 15  
**Test Level:** 15.00  
**Test Level UOM:** ft

**Pump Test Detail ID:** 934387225  
**Test Type:** Recovery  
**Test Duration:** 30  
**Test Level:** 14.00  
**Test Level UOM:** ft

**Pump Test Detail ID:** 934656553  
**Test Type:** Recovery  
**Test Duration:** 45  
**Test Level:** 14.00  
**Test Level UOM:** ft

**Pump Test Detail ID:** 934905345  
**Test Type:** Recovery  
**Test Duration:** 60  
**Test Level:** 14.00  
**Test Level UOM:** ft

**Pump Test Detail ID:** 934112416  
**Test Type:** Recovery  
**Test Duration:** 15  
**Test Level:** 15.00  
**Test Level UOM:** ft

**Pump Test Detail ID:** 934387225  
**Test Type:** Recovery  
**Test Duration:** 30  
**Test Level:** 14.00  
**Test Level UOM:** ft

**Pump Test Detail ID:** 934656553  
**Test Type:** Recovery  
**Test Duration:** 45  
**Test Level:** 14.00  
**Test Level UOM:** ft

**Pump Test Detail ID:** 934905345  
**Test Type:** Recovery  
**Test Duration:** 60  
**Test Level:** 14.00  
**Test Level UOM:** ft

**Pump Test Detail ID:** 934112416  
**Test Type:** Recovery  
**Test Duration:** 15  
**Test Level:** 15.00  
**Test Level UOM:** ft

**Pump Test Detail ID:** 934387225  
**Test Type:** Recovery  
**Test Duration:** 30  
**Test Level:** 14.00  
**Test Level UOM:** ft

**Pump Test Detail ID:** 934656553  
**Test Type:** Recovery  
**Test Duration:** 45  
**Test Level:** 14.00  
**Test Level UOM:** ft

**Pump Test Detail ID:** 934905345  
**Test Type:** Recovery  
**Test Duration:** 60  
**Test Level:** 14.00  
**Test Level UOM:** ft

**Water Details**

**Water ID:** 933487753  
**Layer:** 1  
**Kind Code:** 5  
**Kind:** Not stated  
**Water Found Depth:** 40.00  
**Water Found Depth UOM:** ft

**Water ID:** 933487754  
**Layer:** 2  
**Kind Code:** 5  
**Kind:** Not stated  
**Water Found Depth:** 56.00  
**Water Found Depth UOM:** ft

**Overburden and Bedrock**

**Materials Interval**

**Formation ID:** 931068782  
**Layer:** 1  
**Color:** 2  
**General Color:** GREY  
**Mat1:** 05  
**Most Common Material:** CLAY  
**Mat2:**  
**Other Materials:**  
**Mat3:**  
**Other Materials:**  
**Formation Top Depth:** 0.00  
**Formation End Depth:** 9.00  
**Formation End Depth UOM:** ft

**Formation ID:** 931068783  
**Layer:** 2  
**Color:** 2  
**General Color:** GREY  
**Mat1:** 05  
**Most Common Material:** CLAY  
**Mat2:** 12  
**Other Materials:** STONES  
**Mat3:** 11  
**Other Materials:** GRAVEL  
**Formation Top Depth:** 9.00  
**Formation End Depth:** 30.00  
**Formation End Depth UOM:** ft

**Formation ID:** 931068784  
**Layer:** 3  
**Color:** 2



**General Color:** GREY  
**Mat1:** 15  
**Most Common Material:** LIMESTONE  
**Mat2:**  
**Other Materials:**  
**Mat3:**  
**Other Materials:**  
**Formation Top Depth:** 30.00  
**Formation End Depth:** 63.00  
**Formation End Depth UOM:** ft

**Method of Construction & Well Use**

**Method Construction ID:** 961528160  
**Method Construction Code:** 5  
**Method Construction:** Air Percussion  
**Other Method Construction:**

**Construction Record - Casing**

**Casing ID:** 930086865  
**Layer:** 1  
**Material:** 1  
**Open Hole or Material:** STEEL  
**Depth From:**  
**Depth To:** 34.00  
**Casing Diameter:** 6.00  
**Casing Diameter UOM:** inch  
**Casing Depth UOM:** ft

**Casing ID:** 930086866  
**Layer:** 2  
**Material:** 4  
**Open Hole or Material:** OPEN HOLE  
**Depth From:**  
**Depth To:** 63.00  
**Casing Diameter:** 6.00  
**Casing Diameter UOM:** inch  
**Casing Depth UOM:** ft

**Draw Down & Recovery**

**Pump Test Detail ID:** 934112416  
**Test Type:** Recovery  
**Test Duration:** 15  
**Test Level:** 15.00  
**Test Level UOM:** ft

**Pump Test Detail ID:** 934387225  
**Test Type:** Recovery  
**Test Duration:** 30  
**Test Level:** 14.00  
**Test Level UOM:** ft

**Pump Test Detail ID:** 934656553  
**Test Type:** Recovery  
**Test Duration:** 45  
**Test Level:** 14.00  
**Test Level UOM:** ft

**Pump Test Detail ID:** 934905345  
**Test Type:** Recovery  
**Test Duration:** 60  
**Test Level:** 14.00  
**Test Level UOM:** ft

**Results of Well Yield Testing**

**Pump Test ID:** 991528160  
**Pump Set At:**  
**Static Level:** 14.00  
**Final Level After Pumping:** 50.00  
**Recommended Pump Depth:** 50.00  
**Pumping Rate:** 18.00  
**Flowing Rate:**  
**Recommended Pump Rate:** 15.00  
**Levels UOM:** ft  
**Rate UOM:** GPM  
**Water State After Test Code:** 2  
**Water State After Test:** CLOUDY  
**Pumping Test Method:** 1  
**Pumping Duration HR:** 1  
**Pumping Duration MIN:** 0  
**Flowing:** N

**Draw Down & Recovery**

**Pump Test Detail ID:** 934112416  
**Test Type:** Recovery  
**Test Duration:** 15  
**Test Level:** 15.00  
**Test Level UOM:** ft

**Pump Test Detail ID:** 934387225  
**Test Type:** Recovery  
**Test Duration:** 30  
**Test Level:** 14.00  
**Test Level UOM:** ft

**Pump Test Detail ID:** 934656553  
**Test Type:** Recovery  
**Test Duration:** 45  
**Test Level:** 14.00  
**Test Level UOM:** ft

**Pump Test Detail ID:** 934905345  
**Test Type:** Recovery  
**Test Duration:** 60  
**Test Level:** 14.00  
**Test Level UOM:** ft

**Pump Test Detail ID:** 934112416  
**Test Type:** Recovery  
**Test Duration:** 15  
**Test Level:** 15.00  
**Test Level UOM:** ft

**Pump Test Detail ID:** 934387225  
**Test Type:** Recovery  
**Test Duration:** 30  
**Test Level:** 14.00  
**Test Level UOM:** ft

**Pump Test Detail ID:** 934656553  
**Test Type:** Recovery  
**Test Duration:** 45  
**Test Level:** 14.00  
**Test Level UOM:** ft

**Pump Test Detail ID:** 934905345  
**Test Type:** Recovery  
**Test Duration:** 60  
**Test Level:** 14.00  
**Test Level UOM:** ft

**Pump Test Detail ID:** 934112416  
**Test Type:** Recovery  
**Test Duration:** 15  
**Test Level:** 15.00  
**Test Level UOM:** ft

**Pump Test Detail ID:** 934387225  
**Test Type:** Recovery  
**Test Duration:** 30  
**Test Level:** 14.00  
**Test Level UOM:** ft

**Pump Test Detail ID:** 934656553  
**Test Type:** Recovery  
**Test Duration:** 45  
**Test Level:** 14.00  
**Test Level UOM:** ft

**Pump Test Detail ID:** 934905345  
**Test Type:** Recovery  
**Test Duration:** 60  
**Test Level:** 14.00  
**Test Level UOM:** ft

**Pump Test Detail ID:** 934112416  
**Test Type:** Recovery  
**Test Duration:** 15  
**Test Level:** 15.00  
**Test Level UOM:** ft

**Pump Test Detail ID:** 934387225  
**Test Type:** Recovery  
**Test Duration:** 30  
**Test Level:** 14.00  
**Test Level UOM:** ft

**Pump Test Detail ID:** 934656553  
**Test Type:** Recovery  
**Test Duration:** 45  
**Test Level:** 14.00  
**Test Level UOM:** ft

**Pump Test Detail ID:** 934905345  
**Test Type:** Recovery  
**Test Duration:** 60  
**Test Level:** 14.00  
**Test Level UOM:** ft

**Pump Test Detail ID:** 934112416  
**Test Type:** Recovery  
**Test Duration:** 15  
**Test Level:** 15.00  
**Test Level UOM:** ft

**Pump Test Detail ID:** 934387225  
**Test Type:** Recovery  
**Test Duration:** 30  
**Test Level:** 14.00  
**Test Level UOM:** ft

**Pump Test Detail ID:** 934656553  
**Test Type:** Recovery  
**Test Duration:** 45  
**Test Level:** 14.00  
**Test Level UOM:** ft

**Pump Test Detail ID:** 934905345  
**Test Type:** Recovery  
**Test Duration:** 60

**Test Level:** 14.00  
**Test Level UOM:** ft

**Water Details**

**Water ID:** 933487753  
**Layer:** 1  
**Kind Code:** 5  
**Kind:** Not stated  
**Water Found Depth:** 40.00  
**Water Found Depth UOM:** ft

**Water ID:** 933487754  
**Layer:** 2  
**Kind Code:** 5  
**Kind:** Not stated  
**Water Found Depth:** 56.00  
**Water Found Depth UOM:** ft

**Construction Record - Casing**

**Casing ID:** 930086865  
**Layer:** 1  
**Material:** 1  
**Open Hole or Material:** STEEL  
**Depth From:**  
**Depth To:** 34.00  
**Casing Diameter:** 6.00  
**Casing Diameter UOM:** inch  
**Casing Depth UOM:** ft

**Casing ID:** 930086866  
**Layer:** 2  
**Material:** 4  
**Open Hole or Material:** OPEN HOLE  
**Depth From:**  
**Depth To:** 63.00  
**Casing Diameter:** 6.00  
**Casing Diameter UOM:** inch  
**Casing Depth UOM:** ft

**Draw Down & Recovery**

**Pump Test Detail ID:** 934112416  
**Test Type:** Recovery  
**Test Duration:** 15  
**Test Level:** 15.00  
**Test Level UOM:** ft

**Pump Test Detail ID:** 934387225  
**Test Type:** Recovery  
**Test Duration:** 30  
**Test Level:** 14.00  
**Test Level UOM:** ft

**Pump Test Detail ID:** 934656553  
**Test Type:** Recovery  
**Test Duration:** 45  
**Test Level:** 14.00  
**Test Level UOM:** ft

**Pump Test Detail ID:** 934905345  
**Test Type:** Recovery  
**Test Duration:** 60  
**Test Level:** 14.00  
**Test Level UOM:** ft

**Results of Well Yield Testing**

**Pump Test ID:** 991528160  
**Pump Set At:**  
**Static Level:** 14.00  
**Final Level After Pumping:** 50.00  
**Recommended Pump Depth:** 50.00  
**Pumping Rate:** 18.00  
**Flowing Rate:**  
**Recommended Pump Rate:** 15.00  
**Levels UOM:** ft  
**Rate UOM:** GPM  
**Water State After Test Code:** 2  
**Water State After Test:** CLOUDY  
**Pumping Test Method:** 1  
**Pumping Duration HR:** 1  
**Pumping Duration MIN:** 0  
**Flowing:** N

**Draw Down & Recovery**

**Pump Test Detail ID:** 934112416  
**Test Type:** Recovery  
**Test Duration:** 15  
**Test Level:** 15.00  
**Test Level UOM:** ft

**Pump Test Detail ID:** 934387225  
**Test Type:** Recovery  
**Test Duration:** 30  
**Test Level:** 14.00  
**Test Level UOM:** ft

**Pump Test Detail ID:** 934656553  
**Test Type:** Recovery  
**Test Duration:** 45  
**Test Level:** 14.00  
**Test Level UOM:** ft

**Pump Test Detail ID:** 934905345  
**Test Type:** Recovery  
**Test Duration:** 60  
**Test Level:** 14.00  
**Test Level UOM:** ft

**Pump Test Detail ID:** 934112416  
**Test Type:** Recovery  
**Test Duration:** 15  
**Test Level:** 15.00  
**Test Level UOM:** ft

**Pump Test Detail ID:** 934387225  
**Test Type:** Recovery  
**Test Duration:** 30  
**Test Level:** 14.00  
**Test Level UOM:** ft

**Pump Test Detail ID:** 934656553  
**Test Type:** Recovery  
**Test Duration:** 45  
**Test Level:** 14.00  
**Test Level UOM:** ft

**Pump Test Detail ID:** 934905345  
**Test Type:** Recovery  
**Test Duration:** 60  
**Test Level:** 14.00  
**Test Level UOM:** ft

**Pump Test Detail ID:** 934112416  
**Test Type:** Recovery  
**Test Duration:** 15  
**Test Level:** 15.00  
**Test Level UOM:** ft

**Pump Test Detail ID:** 934387225  
**Test Type:** Recovery  
**Test Duration:** 30  
**Test Level:** 14.00  
**Test Level UOM:** ft

**Pump Test Detail ID:** 934656553  
**Test Type:** Recovery  
**Test Duration:** 45  
**Test Level:** 14.00  
**Test Level UOM:** ft

**Pump Test Detail ID:** 934905345  
**Test Type:** Recovery  
**Test Duration:** 60  
**Test Level:** 14.00  
**Test Level UOM:** ft

**Pump Test Detail ID:** 934112416  
**Test Type:** Recovery  
**Test Duration:** 15  
**Test Level:** 15.00  
**Test Level UOM:** ft

**Pump Test Detail ID:** 934387225  
**Test Type:** Recovery  
**Test Duration:** 30  
**Test Level:** 14.00  
**Test Level UOM:** ft

**Pump Test Detail ID:** 934656553  
**Test Type:** Recovery  
**Test Duration:** 45  
**Test Level:** 14.00  
**Test Level UOM:** ft

**Pump Test Detail ID:** 934905345  
**Test Type:** Recovery  
**Test Duration:** 60  
**Test Level:** 14.00  
**Test Level UOM:** ft

**Pump Test Detail ID:** 934112416  
**Test Type:** Recovery  
**Test Duration:** 15  
**Test Level:** 15.00  
**Test Level UOM:** ft

**Pump Test Detail ID:** 934387225  
**Test Type:** Recovery  
**Test Duration:** 30  
**Test Level:** 14.00  
**Test Level UOM:** ft

**Pump Test Detail ID:** 934656553  
**Test Type:** Recovery  
**Test Duration:** 45  
**Test Level:** 14.00  
**Test Level UOM:** ft

**Pump Test Detail ID:** 934905345  
**Test Type:** Recovery  
**Test Duration:** 60

Test Level: 14.00  
Test Level UOM: ft

**Water Details**

Water ID: 933487753  
Layer: 1  
Kind Code: 5  
Kind: Not stated  
Water Found Depth: 40.00  
Water Found Depth UOM: ft

Water ID: 933487754  
Layer: 2  
Kind Code: 5  
Kind: Not stated  
Water Found Depth: 56.00  
Water Found Depth UOM: ft

**Construction Record - Casing**

Casing ID: 930086865  
Layer: 1  
Material: 1  
Open Hole or Material: STEEL  
Depth From:  
Depth To: 34.00  
Casing Diameter: 6.00  
Casing Diameter UOM: inch  
Casing Depth UOM: ft

Casing ID: 930086866  
Layer: 2  
Material: 4  
Open Hole or Material: OPEN HOLE  
Depth From:  
Depth To: 63.00  
Casing Diameter: 6.00  
Casing Diameter UOM: inch  
Casing Depth UOM: ft

**Draw Down & Recovery**

Pump Test Detail ID: 934112416  
Test Type: Recovery  
Test Duration: 15  
Test Level: 15.00  
Test Level UOM: ft

Pump Test Detail ID: 934387225  
Test Type: Recovery  
Test Duration: 30  
Test Level: 14.00  
Test Level UOM: ft

Pump Test Detail ID: 934656553  
Test Type: Recovery  
Test Duration: 45  
Test Level: 14.00  
Test Level UOM: ft

Pump Test Detail ID: 934905345  
Test Type: Recovery  
Test Duration: 60  
Test Level: 14.00  
Test Level UOM: ft

**Results of Well Yield Testing**

**Pump Test ID:** 991528160  
**Pump Set At:**  
**Static Level:** 14.00  
**Final Level After Pumping:** 50.00  
**Recommended Pump Depth:** 50.00  
**Pumping Rate:** 18.00  
**Flowing Rate:**  
**Recommended Pump Rate:** 15.00  
**Levels UOM:** ft  
**Rate UOM:** GPM  
**Water State After Test Code:** 2  
**Water State After Test:** CLOUDY  
**Pumping Test Method:** 1  
**Pumping Duration HR:** 1  
**Pumping Duration MIN:** 0  
**Flowing:** N

**Draw Down & Recovery**

**Pump Test Detail ID:** 934112416  
**Test Type:** Recovery  
**Test Duration:** 15  
**Test Level:** 15.00  
**Test Level UOM:** ft

**Pump Test Detail ID:** 934387225  
**Test Type:** Recovery  
**Test Duration:** 30  
**Test Level:** 14.00  
**Test Level UOM:** ft

**Pump Test Detail ID:** 934656553  
**Test Type:** Recovery  
**Test Duration:** 45  
**Test Level:** 14.00  
**Test Level UOM:** ft

**Pump Test Detail ID:** 934905345  
**Test Type:** Recovery  
**Test Duration:** 60  
**Test Level:** 14.00  
**Test Level UOM:** ft

**Pump Test Detail ID:** 934112416  
**Test Type:** Recovery  
**Test Duration:** 15  
**Test Level:** 15.00  
**Test Level UOM:** ft

**Pump Test Detail ID:** 934387225  
**Test Type:** Recovery  
**Test Duration:** 30  
**Test Level:** 14.00  
**Test Level UOM:** ft

**Pump Test Detail ID:** 934656553  
**Test Type:** Recovery  
**Test Duration:** 45  
**Test Level:** 14.00  
**Test Level UOM:** ft

**Pump Test Detail ID:** 934905345  
**Test Type:** Recovery  
**Test Duration:** 60  
**Test Level:** 14.00  
**Test Level UOM:** ft



**Pump Test Detail ID:** 934112416  
**Test Type:** Recovery  
**Test Duration:** 15  
**Test Level:** 15.00  
**Test Level UOM:** ft

**Pump Test Detail ID:** 934387225  
**Test Type:** Recovery  
**Test Duration:** 30  
**Test Level:** 14.00  
**Test Level UOM:** ft

**Pump Test Detail ID:** 934656553  
**Test Type:** Recovery  
**Test Duration:** 45  
**Test Level:** 14.00  
**Test Level UOM:** ft

**Pump Test Detail ID:** 934905345  
**Test Type:** Recovery  
**Test Duration:** 60  
**Test Level:** 14.00  
**Test Level UOM:** ft

**Pump Test Detail ID:** 934112416  
**Test Type:** Recovery  
**Test Duration:** 15  
**Test Level:** 15.00  
**Test Level UOM:** ft

**Pump Test Detail ID:** 934387225  
**Test Type:** Recovery  
**Test Duration:** 30  
**Test Level:** 14.00  
**Test Level UOM:** ft

**Pump Test Detail ID:** 934656553  
**Test Type:** Recovery  
**Test Duration:** 45  
**Test Level:** 14.00  
**Test Level UOM:** ft

**Pump Test Detail ID:** 934905345  
**Test Type:** Recovery  
**Test Duration:** 60  
**Test Level:** 14.00  
**Test Level UOM:** ft

**Pump Test Detail ID:** 934112416  
**Test Type:** Recovery  
**Test Duration:** 15  
**Test Level:** 15.00  
**Test Level UOM:** ft

**Pump Test Detail ID:** 934387225  
**Test Type:** Recovery  
**Test Duration:** 30  
**Test Level:** 14.00  
**Test Level UOM:** ft

**Pump Test Detail ID:** 934656553  
**Test Type:** Recovery  
**Test Duration:** 45  
**Test Level:** 14.00  
**Test Level UOM:** ft

**Pump Test Detail ID:** 934905345  
**Test Type:** Recovery  
**Test Duration:** 60

**Test Level:** 14.00  
**Test Level UOM:** ft

**Water Details**

**Water ID:** 933487753  
**Layer:** 1  
**Kind Code:** 5  
**Kind:** Not stated  
**Water Found Depth:** 40.00  
**Water Found Depth UOM:** ft

**Water ID:** 933487754  
**Layer:** 2  
**Kind Code:** 5  
**Kind:** Not stated  
**Water Found Depth:** 56.00  
**Water Found Depth UOM:** ft

**Construction Record - Casing**

**Casing ID:** 930086865  
**Layer:** 1  
**Material:** 1  
**Open Hole or Material:** STEEL  
**Depth From:**  
**Depth To:** 34.00  
**Casing Diameter:** 6.00  
**Casing Diameter UOM:** inch  
**Casing Depth UOM:** ft

**Casing ID:** 930086866  
**Layer:** 2  
**Material:** 4  
**Open Hole or Material:** OPEN HOLE  
**Depth From:**  
**Depth To:** 63.00  
**Casing Diameter:** 6.00  
**Casing Diameter UOM:** inch  
**Casing Depth UOM:** ft

**Draw Down & Recovery**

**Pump Test Detail ID:** 934112416  
**Test Type:** Recovery  
**Test Duration:** 15  
**Test Level:** 15.00  
**Test Level UOM:** ft

**Pump Test Detail ID:** 934387225  
**Test Type:** Recovery  
**Test Duration:** 30  
**Test Level:** 14.00  
**Test Level UOM:** ft

**Pump Test Detail ID:** 934656553  
**Test Type:** Recovery  
**Test Duration:** 45  
**Test Level:** 14.00  
**Test Level UOM:** ft

**Pump Test Detail ID:** 934905345  
**Test Type:** Recovery  
**Test Duration:** 60  
**Test Level:** 14.00  
**Test Level UOM:** ft

**Results of Well Yield Testing**

**Pump Test ID:** 991528160  
**Pump Set At:**  
**Static Level:** 14.00  
**Final Level After Pumping:** 50.00  
**Recommended Pump Depth:** 50.00  
**Pumping Rate:** 18.00  
**Flowing Rate:**  
**Recommended Pump Rate:** 15.00  
**Levels UOM:** ft  
**Rate UOM:** GPM  
**Water State After Test Code:** 2  
**Water State After Test:** CLOUDY  
**Pumping Test Method:** 1  
**Pumping Duration HR:** 1  
**Pumping Duration MIN:** 0  
**Flowing:** N

**Draw Down & Recovery**

**Pump Test Detail ID:** 934112416  
**Test Type:** Recovery  
**Test Duration:** 15  
**Test Level:** 15.00  
**Test Level UOM:** ft

**Pump Test Detail ID:** 934387225  
**Test Type:** Recovery  
**Test Duration:** 30  
**Test Level:** 14.00  
**Test Level UOM:** ft

**Pump Test Detail ID:** 934656553  
**Test Type:** Recovery  
**Test Duration:** 45  
**Test Level:** 14.00  
**Test Level UOM:** ft

**Pump Test Detail ID:** 934905345  
**Test Type:** Recovery  
**Test Duration:** 60  
**Test Level:** 14.00  
**Test Level UOM:** ft

**Pump Test Detail ID:** 934112416  
**Test Type:** Recovery  
**Test Duration:** 15  
**Test Level:** 15.00  
**Test Level UOM:** ft

**Pump Test Detail ID:** 934387225  
**Test Type:** Recovery  
**Test Duration:** 30  
**Test Level:** 14.00  
**Test Level UOM:** ft

**Pump Test Detail ID:** 934656553  
**Test Type:** Recovery  
**Test Duration:** 45  
**Test Level:** 14.00  
**Test Level UOM:** ft

**Pump Test Detail ID:** 934905345  
**Test Type:** Recovery  
**Test Duration:** 60  
**Test Level:** 14.00  
**Test Level UOM:** ft

**Pump Test Detail ID:** 934112416  
**Test Type:** Recovery  
**Test Duration:** 15  
**Test Level:** 15.00  
**Test Level UOM:** ft

**Pump Test Detail ID:** 934387225  
**Test Type:** Recovery  
**Test Duration:** 30  
**Test Level:** 14.00  
**Test Level UOM:** ft

**Pump Test Detail ID:** 934656553  
**Test Type:** Recovery  
**Test Duration:** 45  
**Test Level:** 14.00  
**Test Level UOM:** ft

**Pump Test Detail ID:** 934905345  
**Test Type:** Recovery  
**Test Duration:** 60  
**Test Level:** 14.00  
**Test Level UOM:** ft

**Pump Test Detail ID:** 934112416  
**Test Type:** Recovery  
**Test Duration:** 15  
**Test Level:** 15.00  
**Test Level UOM:** ft

**Pump Test Detail ID:** 934387225  
**Test Type:** Recovery  
**Test Duration:** 30  
**Test Level:** 14.00  
**Test Level UOM:** ft

**Pump Test Detail ID:** 934656553  
**Test Type:** Recovery  
**Test Duration:** 45  
**Test Level:** 14.00  
**Test Level UOM:** ft

**Pump Test Detail ID:** 934905345  
**Test Type:** Recovery  
**Test Duration:** 60  
**Test Level:** 14.00  
**Test Level UOM:** ft

**Pump Test Detail ID:** 934112416  
**Test Type:** Recovery  
**Test Duration:** 15  
**Test Level:** 15.00  
**Test Level UOM:** ft

**Pump Test Detail ID:** 934387225  
**Test Type:** Recovery  
**Test Duration:** 30  
**Test Level:** 14.00  
**Test Level UOM:** ft

**Pump Test Detail ID:** 934656553  
**Test Type:** Recovery  
**Test Duration:** 45  
**Test Level:** 14.00  
**Test Level UOM:** ft

**Pump Test Detail ID:** 934905345  
**Test Type:** Recovery  
**Test Duration:** 60

**Test Level:** 14.00  
**Test Level UOM:** ft

**Water Details**

**Water ID:** 933487753  
**Layer:** 1  
**Kind Code:** 5  
**Kind:** Not stated  
**Water Found Depth:** 40.00  
**Water Found Depth UOM:** ft

**Water ID:** 933487754  
**Layer:** 2  
**Kind Code:** 5  
**Kind:** Not stated  
**Water Found Depth:** 56.00  
**Water Found Depth UOM:** ft

**Construction Record - Casing**

**Casing ID:** 930086865  
**Layer:** 1  
**Material:** 1  
**Open Hole or Material:** STEEL  
**Depth From:**  
**Depth To:** 34.00  
**Casing Diameter:** 6.00  
**Casing Diameter UOM:** inch  
**Casing Depth UOM:** ft

**Casing ID:** 930086866  
**Layer:** 2  
**Material:** 4  
**Open Hole or Material:** OPEN HOLE  
**Depth From:**  
**Depth To:** 63.00  
**Casing Diameter:** 6.00  
**Casing Diameter UOM:** inch  
**Casing Depth UOM:** ft

**Draw Down & Recovery**

**Pump Test Detail ID:** 934112416  
**Test Type:** Recovery  
**Test Duration:** 15  
**Test Level:** 15.00  
**Test Level UOM:** ft

**Pump Test Detail ID:** 934387225  
**Test Type:** Recovery  
**Test Duration:** 30  
**Test Level:** 14.00  
**Test Level UOM:** ft

**Pump Test Detail ID:** 934656553  
**Test Type:** Recovery  
**Test Duration:** 45  
**Test Level:** 14.00  
**Test Level UOM:** ft

**Pump Test Detail ID:** 934905345  
**Test Type:** Recovery  
**Test Duration:** 60  
**Test Level:** 14.00  
**Test Level UOM:** ft

**Results of Well Yield Testing**

**Pump Test ID:** 991528160  
**Pump Set At:**  
**Static Level:** 14.00  
**Final Level After Pumping:** 50.00  
**Recommended Pump Depth:** 50.00  
**Pumping Rate:** 18.00  
**Flowing Rate:**  
**Recommended Pump Rate:** 15.00  
**Levels UOM:** ft  
**Rate UOM:** GPM  
**Water State After Test Code:** 2  
**Water State After Test:** CLOUDY  
**Pumping Test Method:** 1  
**Pumping Duration HR:** 1  
**Pumping Duration MIN:** 0  
**Flowing:** N

**Draw Down & Recovery**

**Pump Test Detail ID:** 934112416  
**Test Type:** Recovery  
**Test Duration:** 15  
**Test Level:** 15.00  
**Test Level UOM:** ft

**Pump Test Detail ID:** 934387225  
**Test Type:** Recovery  
**Test Duration:** 30  
**Test Level:** 14.00  
**Test Level UOM:** ft

**Pump Test Detail ID:** 934656553  
**Test Type:** Recovery  
**Test Duration:** 45  
**Test Level:** 14.00  
**Test Level UOM:** ft

**Pump Test Detail ID:** 934905345  
**Test Type:** Recovery  
**Test Duration:** 60  
**Test Level:** 14.00  
**Test Level UOM:** ft

**Pump Test Detail ID:** 934112416  
**Test Type:** Recovery  
**Test Duration:** 15  
**Test Level:** 15.00  
**Test Level UOM:** ft

**Pump Test Detail ID:** 934387225  
**Test Type:** Recovery  
**Test Duration:** 30  
**Test Level:** 14.00  
**Test Level UOM:** ft

**Pump Test Detail ID:** 934656553  
**Test Type:** Recovery  
**Test Duration:** 45  
**Test Level:** 14.00  
**Test Level UOM:** ft

**Pump Test Detail ID:** 934905345  
**Test Type:** Recovery  
**Test Duration:** 60  
**Test Level:** 14.00  
**Test Level UOM:** ft

**Pump Test Detail ID:** 934112416  
**Test Type:** Recovery  
**Test Duration:** 15  
**Test Level:** 15.00  
**Test Level UOM:** ft

**Pump Test Detail ID:** 934387225  
**Test Type:** Recovery  
**Test Duration:** 30  
**Test Level:** 14.00  
**Test Level UOM:** ft

**Pump Test Detail ID:** 934656553  
**Test Type:** Recovery  
**Test Duration:** 45  
**Test Level:** 14.00  
**Test Level UOM:** ft

**Pump Test Detail ID:** 934905345  
**Test Type:** Recovery  
**Test Duration:** 60  
**Test Level:** 14.00  
**Test Level UOM:** ft

**Pump Test Detail ID:** 934112416  
**Test Type:** Recovery  
**Test Duration:** 15  
**Test Level:** 15.00  
**Test Level UOM:** ft

**Pump Test Detail ID:** 934387225  
**Test Type:** Recovery  
**Test Duration:** 30  
**Test Level:** 14.00  
**Test Level UOM:** ft

**Pump Test Detail ID:** 934656553  
**Test Type:** Recovery  
**Test Duration:** 45  
**Test Level:** 14.00  
**Test Level UOM:** ft

**Pump Test Detail ID:** 934905345  
**Test Type:** Recovery  
**Test Duration:** 60  
**Test Level:** 14.00  
**Test Level UOM:** ft

**Pump Test Detail ID:** 934112416  
**Test Type:** Recovery  
**Test Duration:** 15  
**Test Level:** 15.00  
**Test Level UOM:** ft

**Pump Test Detail ID:** 934387225  
**Test Type:** Recovery  
**Test Duration:** 30  
**Test Level:** 14.00  
**Test Level UOM:** ft

**Pump Test Detail ID:** 934656553  
**Test Type:** Recovery  
**Test Duration:** 45  
**Test Level:** 14.00  
**Test Level UOM:** ft

**Pump Test Detail ID:** 934905345  
**Test Type:** Recovery  
**Test Duration:** 60

**Test Level:** 14.00  
**Test Level UOM:** ft

**Water Details**

**Water ID:** 933487753  
**Layer:** 1  
**Kind Code:** 5  
**Kind:** Not stated  
**Water Found Depth:** 40.00  
**Water Found Depth UOM:** ft

**Water ID:** 933487754  
**Layer:** 2  
**Kind Code:** 5  
**Kind:** Not stated  
**Water Found Depth:** 56.00  
**Water Found Depth UOM:** ft

**Pipe Information**

**Pipe ID:** 10598269  
**Casing No:** 1  
**Comment:**  
**Alt Name:**

**Construction Record - Casing**

**Casing ID:** 930086865  
**Layer:** 1  
**Material:** 1  
**Open Hole or Material:** STEEL  
**Depth From:**  
**Depth To:** 34.00  
**Casing Diameter:** 6.00  
**Casing Diameter UOM:** inch  
**Casing Depth UOM:** ft

**Casing ID:** 930086866  
**Layer:** 2  
**Material:** 4  
**Open Hole or Material:** OPEN HOLE  
**Depth From:**  
**Depth To:** 63.00  
**Casing Diameter:** 6.00  
**Casing Diameter UOM:** inch  
**Casing Depth UOM:** ft

**Draw Down & Recovery**

**Pump Test Detail ID:** 934112416  
**Test Type:** Recovery  
**Test Duration:** 15  
**Test Level:** 15.00  
**Test Level UOM:** ft

**Pump Test Detail ID:** 934387225  
**Test Type:** Recovery  
**Test Duration:** 30  
**Test Level:** 14.00  
**Test Level UOM:** ft

**Pump Test Detail ID:** 934656553  
**Test Type:** Recovery  
**Test Duration:** 45  
**Test Level:** 14.00



**Test Level UOM:** ft  
**Pump Test Detail ID:** 934905345  
**Test Type:** Recovery  
**Test Duration:** 60  
**Test Level:** 14.00  
**Test Level UOM:** ft

**Results of Well Yield Testing**

**Pump Test ID:** 991528160  
**Pump Set At:**  
**Static Level:** 14.00  
**Final Level After Pumping:** 50.00  
**Recommended Pump Depth:** 50.00  
**Pumping Rate:** 18.00  
**Flowing Rate:**  
**Recommended Pump Rate:** 15.00  
**Levels UOM:** ft  
**Rate UOM:** GPM  
**Water State After Test Code:** 2  
**Water State After Test:** CLOUDY  
**Pumping Test Method:** 1  
**Pumping Duration HR:** 1  
**Pumping Duration MIN:** 0  
**Flowing:** N

**Draw Down & Recovery**

**Pump Test Detail ID:** 934112416  
**Test Type:** Recovery  
**Test Duration:** 15  
**Test Level:** 15.00  
**Test Level UOM:** ft

**Pump Test Detail ID:** 934387225  
**Test Type:** Recovery  
**Test Duration:** 30  
**Test Level:** 14.00  
**Test Level UOM:** ft

**Pump Test Detail ID:** 934656553  
**Test Type:** Recovery  
**Test Duration:** 45  
**Test Level:** 14.00  
**Test Level UOM:** ft

**Pump Test Detail ID:** 934905345  
**Test Type:** Recovery  
**Test Duration:** 60  
**Test Level:** 14.00  
**Test Level UOM:** ft

**Pump Test Detail ID:** 934112416  
**Test Type:** Recovery  
**Test Duration:** 15  
**Test Level:** 15.00  
**Test Level UOM:** ft

**Pump Test Detail ID:** 934387225  
**Test Type:** Recovery  
**Test Duration:** 30  
**Test Level:** 14.00  
**Test Level UOM:** ft

**Pump Test Detail ID:** 934656553  
**Test Type:** Recovery  
**Test Duration:** 45

**Test Level:** 14.00  
**Test Level UOM:** ft

**Pump Test Detail ID:** 934905345  
**Test Type:** Recovery  
**Test Duration:** 60  
**Test Level:** 14.00  
**Test Level UOM:** ft

**Pump Test Detail ID:** 934112416  
**Test Type:** Recovery  
**Test Duration:** 15  
**Test Level:** 15.00  
**Test Level UOM:** ft

**Pump Test Detail ID:** 934387225  
**Test Type:** Recovery  
**Test Duration:** 30  
**Test Level:** 14.00  
**Test Level UOM:** ft

**Pump Test Detail ID:** 934656553  
**Test Type:** Recovery  
**Test Duration:** 45  
**Test Level:** 14.00  
**Test Level UOM:** ft

**Pump Test Detail ID:** 934905345  
**Test Type:** Recovery  
**Test Duration:** 60  
**Test Level:** 14.00  
**Test Level UOM:** ft

**Pump Test Detail ID:** 934112416  
**Test Type:** Recovery  
**Test Duration:** 15  
**Test Level:** 15.00  
**Test Level UOM:** ft

**Pump Test Detail ID:** 934387225  
**Test Type:** Recovery  
**Test Duration:** 30  
**Test Level:** 14.00  
**Test Level UOM:** ft

**Pump Test Detail ID:** 934656553  
**Test Type:** Recovery  
**Test Duration:** 45  
**Test Level:** 14.00  
**Test Level UOM:** ft

**Pump Test Detail ID:** 934905345  
**Test Type:** Recovery  
**Test Duration:** 60  
**Test Level:** 14.00  
**Test Level UOM:** ft

**Pump Test Detail ID:** 934112416  
**Test Type:** Recovery  
**Test Duration:** 15  
**Test Level:** 15.00  
**Test Level UOM:** ft

**Pump Test Detail ID:** 934387225  
**Test Type:** Recovery  
**Test Duration:** 30  
**Test Level:** 14.00  
**Test Level UOM:** ft

**Pump Test Detail ID:** 934656553

**Test Type:** Recovery  
**Test Duration:** 45  
**Test Level:** 14.00  
**Test Level UOM:** ft

**Pump Test Detail ID:** 934905345  
**Test Type:** Recovery  
**Test Duration:** 60  
**Test Level:** 14.00  
**Test Level UOM:** ft

**Water Details**

**Water ID:** 933487753  
**Layer:** 1  
**Kind Code:** 5  
**Kind:** Not stated  
**Water Found Depth:** 40.00  
**Water Found Depth UOM:** ft

**Water ID:** 933487754  
**Layer:** 2  
**Kind Code:** 5  
**Kind:** Not stated  
**Water Found Depth:** 56.00  
**Water Found Depth UOM:** ft

**Overburden and Bedrock**

**Materials Interval**

**Formation ID:** 931068782  
**Layer:** 1  
**Color:** 2  
**General Color:** GREY  
**Mat1:** 05  
**Most Common Material:** CLAY  
**Mat2:**  
**Other Materials:**  
**Mat3:**  
**Other Materials:**  
**Formation Top Depth:** 0.00  
**Formation End Depth:** 9.00  
**Formation End Depth UOM:** ft

**Formation ID:** 931068783  
**Layer:** 2  
**Color:** 2  
**General Color:** GREY  
**Mat1:** 05  
**Most Common Material:** CLAY  
**Mat2:** 12  
**Other Materials:** STONES  
**Mat3:** 11  
**Other Materials:** GRAVEL  
**Formation Top Depth:** 9.00  
**Formation End Depth:** 30.00  
**Formation End Depth UOM:** ft

**Formation ID:** 931068784  
**Layer:** 3  
**Color:** 2  
**General Color:** GREY  
**Mat1:** 15  
**Most Common Material:** LIMESTONE  
**Mat2:**  
**Other Materials:**  
**Mat3:**  
**Other Materials:**

**Formation Top Depth:** 30.00  
**Formation End Depth:** 63.00  
**Formation End Depth UOM:** ft

**Method of Construction & Well Use**

**Method Construction ID:** 961528160  
**Method Construction Code:** 5  
**Method Construction:** Air Percussion  
**Other Method Construction:**

**Construction Record - Casing**

**Casing ID:** 930086865  
**Layer:** 1  
**Material:** 1  
**Open Hole or Material:** STEEL  
**Depth From:**  
**Depth To:** 34.00  
**Casing Diameter:** 6.00  
**Casing Diameter UOM:** inch  
**Casing Depth UOM:** ft

**Casing ID:** 930086866  
**Layer:** 2  
**Material:** 4  
**Open Hole or Material:** OPEN HOLE  
**Depth From:**  
**Depth To:** 63.00  
**Casing Diameter:** 6.00  
**Casing Diameter UOM:** inch  
**Casing Depth UOM:** ft

**Draw Down & Recovery**

**Pump Test Detail ID:** 934112416  
**Test Type:** Recovery  
**Test Duration:** 15  
**Test Level:** 15.00  
**Test Level UOM:** ft

**Pump Test Detail ID:** 934387225  
**Test Type:** Recovery  
**Test Duration:** 30  
**Test Level:** 14.00  
**Test Level UOM:** ft

**Pump Test Detail ID:** 934656553  
**Test Type:** Recovery  
**Test Duration:** 45  
**Test Level:** 14.00  
**Test Level UOM:** ft

**Pump Test Detail ID:** 934905345  
**Test Type:** Recovery  
**Test Duration:** 60  
**Test Level:** 14.00  
**Test Level UOM:** ft

**Results of Well Yield Testing**

**Pump Test ID:** 991528160  
**Pump Set At:**  
**Static Level:** 14.00  
**Final Level After Pumping:** 50.00

**Recommended Pump Depth:** 50.00  
**Pumping Rate:** 18.00  
**Flowing Rate:**  
**Recommended Pump Rate:** 15.00  
**Levels UOM:** ft  
**Rate UOM:** GPM  
**Water State After Test Code:** 2  
**Water State After Test:** CLOUDY  
**Pumping Test Method:** 1  
**Pumping Duration HR:** 1  
**Pumping Duration MIN:** 0  
**Flowing:** N

**Draw Down & Recovery**

**Pump Test Detail ID:** 934112416  
**Test Type:** Recovery  
**Test Duration:** 15  
**Test Level:** 15.00  
**Test Level UOM:** ft

**Pump Test Detail ID:** 934387225  
**Test Type:** Recovery  
**Test Duration:** 30  
**Test Level:** 14.00  
**Test Level UOM:** ft

**Pump Test Detail ID:** 934656553  
**Test Type:** Recovery  
**Test Duration:** 45  
**Test Level:** 14.00  
**Test Level UOM:** ft

**Pump Test Detail ID:** 934905345  
**Test Type:** Recovery  
**Test Duration:** 60  
**Test Level:** 14.00  
**Test Level UOM:** ft

**Pump Test Detail ID:** 934112416  
**Test Type:** Recovery  
**Test Duration:** 15  
**Test Level:** 15.00  
**Test Level UOM:** ft

**Pump Test Detail ID:** 934387225  
**Test Type:** Recovery  
**Test Duration:** 30  
**Test Level:** 14.00  
**Test Level UOM:** ft

**Pump Test Detail ID:** 934656553  
**Test Type:** Recovery  
**Test Duration:** 45  
**Test Level:** 14.00  
**Test Level UOM:** ft

**Pump Test Detail ID:** 934905345  
**Test Type:** Recovery  
**Test Duration:** 60  
**Test Level:** 14.00  
**Test Level UOM:** ft

**Pump Test Detail ID:** 934112416  
**Test Type:** Recovery  
**Test Duration:** 15  
**Test Level:** 15.00  
**Test Level UOM:** ft

**Pump Test Detail ID:** 934387225  
**Test Type:** Recovery  
**Test Duration:** 30  
**Test Level:** 14.00  
**Test Level UOM:** ft

**Pump Test Detail ID:** 934656553  
**Test Type:** Recovery  
**Test Duration:** 45  
**Test Level:** 14.00  
**Test Level UOM:** ft

**Pump Test Detail ID:** 934905345  
**Test Type:** Recovery  
**Test Duration:** 60  
**Test Level:** 14.00  
**Test Level UOM:** ft

**Pump Test Detail ID:** 934112416  
**Test Type:** Recovery  
**Test Duration:** 15  
**Test Level:** 15.00  
**Test Level UOM:** ft

**Pump Test Detail ID:** 934387225  
**Test Type:** Recovery  
**Test Duration:** 30  
**Test Level:** 14.00  
**Test Level UOM:** ft

**Pump Test Detail ID:** 934656553  
**Test Type:** Recovery  
**Test Duration:** 45  
**Test Level:** 14.00  
**Test Level UOM:** ft

**Pump Test Detail ID:** 934905345  
**Test Type:** Recovery  
**Test Duration:** 60  
**Test Level:** 14.00  
**Test Level UOM:** ft

**Pump Test Detail ID:** 934112416  
**Test Type:** Recovery  
**Test Duration:** 15  
**Test Level:** 15.00  
**Test Level UOM:** ft

**Pump Test Detail ID:** 934387225  
**Test Type:** Recovery  
**Test Duration:** 30  
**Test Level:** 14.00  
**Test Level UOM:** ft

**Pump Test Detail ID:** 934656553  
**Test Type:** Recovery  
**Test Duration:** 45  
**Test Level:** 14.00  
**Test Level UOM:** ft

**Pump Test Detail ID:** 934905345  
**Test Type:** Recovery  
**Test Duration:** 60  
**Test Level:** 14.00  
**Test Level UOM:** ft

**Water Details**

**Water ID:** 933487753

**Layer:** 1  
**Kind Code:** 5  
**Kind:** Not stated  
**Water Found Depth:** 40.00  
**Water Found Depth UOM:** ft

**Water ID:** 933487754  
**Layer:** 2  
**Kind Code:** 5  
**Kind:** Not stated  
**Water Found Depth:** 56.00  
**Water Found Depth UOM:** ft

**Construction Record - Casing**

**Casing ID:** 930086865  
**Layer:** 1  
**Material:** 1  
**Open Hole or Material:** STEEL  
**Depth From:**  
**Depth To:** 34.00  
**Casing Diameter:** 6.00  
**Casing Diameter UOM:** inch  
**Casing Depth UOM:** ft

**Casing ID:** 930086866  
**Layer:** 2  
**Material:** 4  
**Open Hole or Material:** OPEN HOLE  
**Depth From:**  
**Depth To:** 63.00  
**Casing Diameter:** 6.00  
**Casing Diameter UOM:** inch  
**Casing Depth UOM:** ft

**Draw Down & Recovery**

**Pump Test Detail ID:** 934112416  
**Test Type:** Recovery  
**Test Duration:** 15  
**Test Level:** 15.00  
**Test Level UOM:** ft

**Pump Test Detail ID:** 934387225  
**Test Type:** Recovery  
**Test Duration:** 30  
**Test Level:** 14.00  
**Test Level UOM:** ft

**Pump Test Detail ID:** 934656553  
**Test Type:** Recovery  
**Test Duration:** 45  
**Test Level:** 14.00  
**Test Level UOM:** ft

**Pump Test Detail ID:** 934905345  
**Test Type:** Recovery  
**Test Duration:** 60  
**Test Level:** 14.00  
**Test Level UOM:** ft

**Results of Well Yield Testing**

**Pump Test ID:** 991528160  
**Pump Set At:**  
**Static Level:** 14.00  
**Final Level After Pumping:** 50.00

**Recommended Pump Depth:** 50.00  
**Pumping Rate:** 18.00  
**Flowing Rate:**  
**Recommended Pump Rate:** 15.00  
**Levels UOM:** ft  
**Rate UOM:** GPM  
**Water State After Test Code:** 2  
**Water State After Test:** CLOUDY  
**Pumping Test Method:** 1  
**Pumping Duration HR:** 1  
**Pumping Duration MIN:** 0  
**Flowing:** N

**Draw Down & Recovery**

**Pump Test Detail ID:** 934112416  
**Test Type:** Recovery  
**Test Duration:** 15  
**Test Level:** 15.00  
**Test Level UOM:** ft

**Pump Test Detail ID:** 934387225  
**Test Type:** Recovery  
**Test Duration:** 30  
**Test Level:** 14.00  
**Test Level UOM:** ft

**Pump Test Detail ID:** 934656553  
**Test Type:** Recovery  
**Test Duration:** 45  
**Test Level:** 14.00  
**Test Level UOM:** ft

**Pump Test Detail ID:** 934905345  
**Test Type:** Recovery  
**Test Duration:** 60  
**Test Level:** 14.00  
**Test Level UOM:** ft

**Pump Test Detail ID:** 934112416  
**Test Type:** Recovery  
**Test Duration:** 15  
**Test Level:** 15.00  
**Test Level UOM:** ft

**Pump Test Detail ID:** 934387225  
**Test Type:** Recovery  
**Test Duration:** 30  
**Test Level:** 14.00  
**Test Level UOM:** ft

**Pump Test Detail ID:** 934656553  
**Test Type:** Recovery  
**Test Duration:** 45  
**Test Level:** 14.00  
**Test Level UOM:** ft

**Pump Test Detail ID:** 934905345  
**Test Type:** Recovery  
**Test Duration:** 60  
**Test Level:** 14.00  
**Test Level UOM:** ft

**Pump Test Detail ID:** 934112416  
**Test Type:** Recovery  
**Test Duration:** 15  
**Test Level:** 15.00  
**Test Level UOM:** ft



**Pump Test Detail ID:** 934387225  
**Test Type:** Recovery  
**Test Duration:** 30  
**Test Level:** 14.00  
**Test Level UOM:** ft

**Pump Test Detail ID:** 934656553  
**Test Type:** Recovery  
**Test Duration:** 45  
**Test Level:** 14.00  
**Test Level UOM:** ft

**Pump Test Detail ID:** 934905345  
**Test Type:** Recovery  
**Test Duration:** 60  
**Test Level:** 14.00  
**Test Level UOM:** ft

**Pump Test Detail ID:** 934112416  
**Test Type:** Recovery  
**Test Duration:** 15  
**Test Level:** 15.00  
**Test Level UOM:** ft

**Pump Test Detail ID:** 934387225  
**Test Type:** Recovery  
**Test Duration:** 30  
**Test Level:** 14.00  
**Test Level UOM:** ft

**Pump Test Detail ID:** 934656553  
**Test Type:** Recovery  
**Test Duration:** 45  
**Test Level:** 14.00  
**Test Level UOM:** ft

**Pump Test Detail ID:** 934905345  
**Test Type:** Recovery  
**Test Duration:** 60  
**Test Level:** 14.00  
**Test Level UOM:** ft

**Pump Test Detail ID:** 934112416  
**Test Type:** Recovery  
**Test Duration:** 15  
**Test Level:** 15.00  
**Test Level UOM:** ft

**Pump Test Detail ID:** 934387225  
**Test Type:** Recovery  
**Test Duration:** 30  
**Test Level:** 14.00  
**Test Level UOM:** ft

**Pump Test Detail ID:** 934656553  
**Test Type:** Recovery  
**Test Duration:** 45  
**Test Level:** 14.00  
**Test Level UOM:** ft

**Pump Test Detail ID:** 934905345  
**Test Type:** Recovery  
**Test Duration:** 60  
**Test Level:** 14.00  
**Test Level UOM:** ft

**Water Details**

**Water ID:** 933487753

**Layer:** 1  
**Kind Code:** 5  
**Kind:** Not stated  
**Water Found Depth:** 40.00  
**Water Found Depth UOM:** ft

**Water ID:** 933487754  
**Layer:** 2  
**Kind Code:** 5  
**Kind:** Not stated  
**Water Found Depth:** 56.00  
**Water Found Depth UOM:** ft

**Construction Record - Casing**

**Casing ID:** 930086865  
**Layer:** 1  
**Material:** 1  
**Open Hole or Material:** STEEL  
**Depth From:**  
**Depth To:** 34.00  
**Casing Diameter:** 6.00  
**Casing Diameter UOM:** inch  
**Casing Depth UOM:** ft

**Casing ID:** 930086866  
**Layer:** 2  
**Material:** 4  
**Open Hole or Material:** OPEN HOLE  
**Depth From:**  
**Depth To:** 63.00  
**Casing Diameter:** 6.00  
**Casing Diameter UOM:** inch  
**Casing Depth UOM:** ft

**Draw Down & Recovery**

**Pump Test Detail ID:** 934112416  
**Test Type:** Recovery  
**Test Duration:** 15  
**Test Level:** 15.00  
**Test Level UOM:** ft

**Pump Test Detail ID:** 934387225  
**Test Type:** Recovery  
**Test Duration:** 30  
**Test Level:** 14.00  
**Test Level UOM:** ft

**Pump Test Detail ID:** 934656553  
**Test Type:** Recovery  
**Test Duration:** 45  
**Test Level:** 14.00  
**Test Level UOM:** ft

**Pump Test Detail ID:** 934905345  
**Test Type:** Recovery  
**Test Duration:** 60  
**Test Level:** 14.00  
**Test Level UOM:** ft

**Results of Well Yield Testing**

**Pump Test ID:** 991528160  
**Pump Set At:**  
**Static Level:** 14.00  
**Final Level After Pumping:** 50.00

**Recommended Pump Depth:** 50.00  
**Pumping Rate:** 18.00  
**Flowing Rate:**  
**Recommended Pump Rate:** 15.00  
**Levels UOM:** ft  
**Rate UOM:** GPM  
**Water State After Test Code:** 2  
**Water State After Test:** CLOUDY  
**Pumping Test Method:** 1  
**Pumping Duration HR:** 1  
**Pumping Duration MIN:** 0  
**Flowing:** N

**Draw Down & Recovery**

**Pump Test Detail ID:** 934112416  
**Test Type:** Recovery  
**Test Duration:** 15  
**Test Level:** 15.00  
**Test Level UOM:** ft

**Pump Test Detail ID:** 934387225  
**Test Type:** Recovery  
**Test Duration:** 30  
**Test Level:** 14.00  
**Test Level UOM:** ft

**Pump Test Detail ID:** 934656553  
**Test Type:** Recovery  
**Test Duration:** 45  
**Test Level:** 14.00  
**Test Level UOM:** ft

**Pump Test Detail ID:** 934905345  
**Test Type:** Recovery  
**Test Duration:** 60  
**Test Level:** 14.00  
**Test Level UOM:** ft

**Pump Test Detail ID:** 934112416  
**Test Type:** Recovery  
**Test Duration:** 15  
**Test Level:** 15.00  
**Test Level UOM:** ft

**Pump Test Detail ID:** 934387225  
**Test Type:** Recovery  
**Test Duration:** 30  
**Test Level:** 14.00  
**Test Level UOM:** ft

**Pump Test Detail ID:** 934656553  
**Test Type:** Recovery  
**Test Duration:** 45  
**Test Level:** 14.00  
**Test Level UOM:** ft

**Pump Test Detail ID:** 934905345  
**Test Type:** Recovery  
**Test Duration:** 60  
**Test Level:** 14.00  
**Test Level UOM:** ft

**Pump Test Detail ID:** 934112416  
**Test Type:** Recovery  
**Test Duration:** 15  
**Test Level:** 15.00  
**Test Level UOM:** ft

**Pump Test Detail ID:** 934387225  
**Test Type:** Recovery  
**Test Duration:** 30  
**Test Level:** 14.00  
**Test Level UOM:** ft

**Pump Test Detail ID:** 934656553  
**Test Type:** Recovery  
**Test Duration:** 45  
**Test Level:** 14.00  
**Test Level UOM:** ft

**Pump Test Detail ID:** 934905345  
**Test Type:** Recovery  
**Test Duration:** 60  
**Test Level:** 14.00  
**Test Level UOM:** ft

**Pump Test Detail ID:** 934112416  
**Test Type:** Recovery  
**Test Duration:** 15  
**Test Level:** 15.00  
**Test Level UOM:** ft

**Pump Test Detail ID:** 934387225  
**Test Type:** Recovery  
**Test Duration:** 30  
**Test Level:** 14.00  
**Test Level UOM:** ft

**Pump Test Detail ID:** 934656553  
**Test Type:** Recovery  
**Test Duration:** 45  
**Test Level:** 14.00  
**Test Level UOM:** ft

**Pump Test Detail ID:** 934905345  
**Test Type:** Recovery  
**Test Duration:** 60  
**Test Level:** 14.00  
**Test Level UOM:** ft

**Pump Test Detail ID:** 934112416  
**Test Type:** Recovery  
**Test Duration:** 15  
**Test Level:** 15.00  
**Test Level UOM:** ft

**Pump Test Detail ID:** 934387225  
**Test Type:** Recovery  
**Test Duration:** 30  
**Test Level:** 14.00  
**Test Level UOM:** ft

**Pump Test Detail ID:** 934656553  
**Test Type:** Recovery  
**Test Duration:** 45  
**Test Level:** 14.00  
**Test Level UOM:** ft

**Pump Test Detail ID:** 934905345  
**Test Type:** Recovery  
**Test Duration:** 60  
**Test Level:** 14.00  
**Test Level UOM:** ft

**Water Details**

**Water ID:** 933487753

**Layer:** 1  
**Kind Code:** 5  
**Kind:** Not stated  
**Water Found Depth:** 40.00  
**Water Found Depth UOM:** ft

**Water ID:** 933487754  
**Layer:** 2  
**Kind Code:** 5  
**Kind:** Not stated  
**Water Found Depth:** 56.00  
**Water Found Depth UOM:** ft

**Construction Record - Casing**

**Casing ID:** 930086865  
**Layer:** 1  
**Material:** 1  
**Open Hole or Material:** STEEL  
**Depth From:**  
**Depth To:** 34.00  
**Casing Diameter:** 6.00  
**Casing Diameter UOM:** inch  
**Casing Depth UOM:** ft

**Casing ID:** 930086866  
**Layer:** 2  
**Material:** 4  
**Open Hole or Material:** OPEN HOLE  
**Depth From:**  
**Depth To:** 63.00  
**Casing Diameter:** 6.00  
**Casing Diameter UOM:** inch  
**Casing Depth UOM:** ft

**Draw Down & Recovery**

**Pump Test Detail ID:** 934112416  
**Test Type:** Recovery  
**Test Duration:** 15  
**Test Level:** 15.00  
**Test Level UOM:** ft

**Pump Test Detail ID:** 934387225  
**Test Type:** Recovery  
**Test Duration:** 30  
**Test Level:** 14.00  
**Test Level UOM:** ft

**Pump Test Detail ID:** 934656553  
**Test Type:** Recovery  
**Test Duration:** 45  
**Test Level:** 14.00  
**Test Level UOM:** ft

**Pump Test Detail ID:** 934905345  
**Test Type:** Recovery  
**Test Duration:** 60  
**Test Level:** 14.00  
**Test Level UOM:** ft

**Results of Well Yield Testing**

**Pump Test ID:** 991528160  
**Pump Set At:**  
**Static Level:** 14.00  
**Final Level After Pumping:** 50.00

**Recommended Pump Depth:** 50.00  
**Pumping Rate:** 18.00  
**Flowing Rate:**  
**Recommended Pump Rate:** 15.00  
**Levels UOM:** ft  
**Rate UOM:** GPM  
**Water State After Test Code:** 2  
**Water State After Test:** CLOUDY  
**Pumping Test Method:** 1  
**Pumping Duration HR:** 1  
**Pumping Duration MIN:** 0  
**Flowing:** N

**Draw Down & Recovery**

**Pump Test Detail ID:** 934112416  
**Test Type:** Recovery  
**Test Duration:** 15  
**Test Level:** 15.00  
**Test Level UOM:** ft

**Pump Test Detail ID:** 934387225  
**Test Type:** Recovery  
**Test Duration:** 30  
**Test Level:** 14.00  
**Test Level UOM:** ft

**Pump Test Detail ID:** 934656553  
**Test Type:** Recovery  
**Test Duration:** 45  
**Test Level:** 14.00  
**Test Level UOM:** ft

**Pump Test Detail ID:** 934905345  
**Test Type:** Recovery  
**Test Duration:** 60  
**Test Level:** 14.00  
**Test Level UOM:** ft

**Pump Test Detail ID:** 934112416  
**Test Type:** Recovery  
**Test Duration:** 15  
**Test Level:** 15.00  
**Test Level UOM:** ft

**Pump Test Detail ID:** 934387225  
**Test Type:** Recovery  
**Test Duration:** 30  
**Test Level:** 14.00  
**Test Level UOM:** ft

**Pump Test Detail ID:** 934656553  
**Test Type:** Recovery  
**Test Duration:** 45  
**Test Level:** 14.00  
**Test Level UOM:** ft

**Pump Test Detail ID:** 934905345  
**Test Type:** Recovery  
**Test Duration:** 60  
**Test Level:** 14.00  
**Test Level UOM:** ft

**Pump Test Detail ID:** 934112416  
**Test Type:** Recovery  
**Test Duration:** 15  
**Test Level:** 15.00  
**Test Level UOM:** ft

**Pump Test Detail ID:** 934387225  
**Test Type:** Recovery  
**Test Duration:** 30  
**Test Level:** 14.00  
**Test Level UOM:** ft

**Pump Test Detail ID:** 934656553  
**Test Type:** Recovery  
**Test Duration:** 45  
**Test Level:** 14.00  
**Test Level UOM:** ft

**Pump Test Detail ID:** 934905345  
**Test Type:** Recovery  
**Test Duration:** 60  
**Test Level:** 14.00  
**Test Level UOM:** ft

**Pump Test Detail ID:** 934112416  
**Test Type:** Recovery  
**Test Duration:** 15  
**Test Level:** 15.00  
**Test Level UOM:** ft

**Pump Test Detail ID:** 934387225  
**Test Type:** Recovery  
**Test Duration:** 30  
**Test Level:** 14.00  
**Test Level UOM:** ft

**Pump Test Detail ID:** 934656553  
**Test Type:** Recovery  
**Test Duration:** 45  
**Test Level:** 14.00  
**Test Level UOM:** ft

**Pump Test Detail ID:** 934905345  
**Test Type:** Recovery  
**Test Duration:** 60  
**Test Level:** 14.00  
**Test Level UOM:** ft

**Pump Test Detail ID:** 934112416  
**Test Type:** Recovery  
**Test Duration:** 15  
**Test Level:** 15.00  
**Test Level UOM:** ft

**Pump Test Detail ID:** 934387225  
**Test Type:** Recovery  
**Test Duration:** 30  
**Test Level:** 14.00  
**Test Level UOM:** ft

**Pump Test Detail ID:** 934656553  
**Test Type:** Recovery  
**Test Duration:** 45  
**Test Level:** 14.00  
**Test Level UOM:** ft

**Pump Test Detail ID:** 934905345  
**Test Type:** Recovery  
**Test Duration:** 60  
**Test Level:** 14.00  
**Test Level UOM:** ft

**Water Details**

**Water ID:** 933487753

**Layer:** 1  
**Kind Code:** 5  
**Kind:** Not stated  
**Water Found Depth:** 40.00  
**Water Found Depth UOM:** ft

**Water ID:** 933487754  
**Layer:** 2  
**Kind Code:** 5  
**Kind:** Not stated  
**Water Found Depth:** 56.00  
**Water Found Depth UOM:** ft

**Construction Record - Casing**

**Casing ID:** 930086865  
**Layer:** 1  
**Material:** 1  
**Open Hole or Material:** STEEL  
**Depth From:**  
**Depth To:** 34.00  
**Casing Diameter:** 6.00  
**Casing Diameter UOM:** inch  
**Casing Depth UOM:** ft

**Casing ID:** 930086866  
**Layer:** 2  
**Material:** 4  
**Open Hole or Material:** OPEN HOLE  
**Depth From:**  
**Depth To:** 63.00  
**Casing Diameter:** 6.00  
**Casing Diameter UOM:** inch  
**Casing Depth UOM:** ft

**Draw Down & Recovery**

**Pump Test Detail ID:** 934112416  
**Test Type:** Recovery  
**Test Duration:** 15  
**Test Level:** 15.00  
**Test Level UOM:** ft

**Pump Test Detail ID:** 934387225  
**Test Type:** Recovery  
**Test Duration:** 30  
**Test Level:** 14.00  
**Test Level UOM:** ft

**Pump Test Detail ID:** 934656553  
**Test Type:** Recovery  
**Test Duration:** 45  
**Test Level:** 14.00  
**Test Level UOM:** ft

**Pump Test Detail ID:** 934905345  
**Test Type:** Recovery  
**Test Duration:** 60  
**Test Level:** 14.00  
**Test Level UOM:** ft

**Results of Well Yield Testing**

**Pump Test ID:** 991528160  
**Pump Set At:**  
**Static Level:** 14.00  
**Final Level After Pumping:** 50.00



**Recommended Pump Depth:** 50.00  
**Pumping Rate:** 18.00  
**Flowing Rate:**  
**Recommended Pump Rate:** 15.00  
**Levels UOM:** ft  
**Rate UOM:** GPM  
**Water State After Test Code:** 2  
**Water State After Test:** CLOUDY  
**Pumping Test Method:** 1  
**Pumping Duration HR:** 1  
**Pumping Duration MIN:** 0  
**Flowing:** N

**Draw Down & Recovery**

**Pump Test Detail ID:** 934112416  
**Test Type:** Recovery  
**Test Duration:** 15  
**Test Level:** 15.00  
**Test Level UOM:** ft

**Pump Test Detail ID:** 934387225  
**Test Type:** Recovery  
**Test Duration:** 30  
**Test Level:** 14.00  
**Test Level UOM:** ft

**Pump Test Detail ID:** 934656553  
**Test Type:** Recovery  
**Test Duration:** 45  
**Test Level:** 14.00  
**Test Level UOM:** ft

**Pump Test Detail ID:** 934905345  
**Test Type:** Recovery  
**Test Duration:** 60  
**Test Level:** 14.00  
**Test Level UOM:** ft

**Pump Test Detail ID:** 934112416  
**Test Type:** Recovery  
**Test Duration:** 15  
**Test Level:** 15.00  
**Test Level UOM:** ft

**Pump Test Detail ID:** 934387225  
**Test Type:** Recovery  
**Test Duration:** 30  
**Test Level:** 14.00  
**Test Level UOM:** ft

**Pump Test Detail ID:** 934656553  
**Test Type:** Recovery  
**Test Duration:** 45  
**Test Level:** 14.00  
**Test Level UOM:** ft

**Pump Test Detail ID:** 934905345  
**Test Type:** Recovery  
**Test Duration:** 60  
**Test Level:** 14.00  
**Test Level UOM:** ft

**Pump Test Detail ID:** 934112416  
**Test Type:** Recovery  
**Test Duration:** 15  
**Test Level:** 15.00  
**Test Level UOM:** ft

**Pump Test Detail ID:** 934387225  
**Test Type:** Recovery  
**Test Duration:** 30  
**Test Level:** 14.00  
**Test Level UOM:** ft

**Pump Test Detail ID:** 934656553  
**Test Type:** Recovery  
**Test Duration:** 45  
**Test Level:** 14.00  
**Test Level UOM:** ft

**Pump Test Detail ID:** 934905345  
**Test Type:** Recovery  
**Test Duration:** 60  
**Test Level:** 14.00  
**Test Level UOM:** ft

**Pump Test Detail ID:** 934112416  
**Test Type:** Recovery  
**Test Duration:** 15  
**Test Level:** 15.00  
**Test Level UOM:** ft

**Pump Test Detail ID:** 934387225  
**Test Type:** Recovery  
**Test Duration:** 30  
**Test Level:** 14.00  
**Test Level UOM:** ft

**Pump Test Detail ID:** 934656553  
**Test Type:** Recovery  
**Test Duration:** 45  
**Test Level:** 14.00  
**Test Level UOM:** ft

**Pump Test Detail ID:** 934905345  
**Test Type:** Recovery  
**Test Duration:** 60  
**Test Level:** 14.00  
**Test Level UOM:** ft

**Pump Test Detail ID:** 934112416  
**Test Type:** Recovery  
**Test Duration:** 15  
**Test Level:** 15.00  
**Test Level UOM:** ft

**Pump Test Detail ID:** 934387225  
**Test Type:** Recovery  
**Test Duration:** 30  
**Test Level:** 14.00  
**Test Level UOM:** ft

**Pump Test Detail ID:** 934656553  
**Test Type:** Recovery  
**Test Duration:** 45  
**Test Level:** 14.00  
**Test Level UOM:** ft

**Pump Test Detail ID:** 934905345  
**Test Type:** Recovery  
**Test Duration:** 60  
**Test Level:** 14.00  
**Test Level UOM:** ft

**Water Details**

**Water ID:** 933487753

**Layer:** 1  
**Kind Code:** 5  
**Kind:** Not stated  
**Water Found Depth:** 40.00  
**Water Found Depth UOM:** ft

**Water ID:** 933487754  
**Layer:** 2  
**Kind Code:** 5  
**Kind:** Not stated  
**Water Found Depth:** 56.00  
**Water Found Depth UOM:** ft

**Pipe Information**

**Pipe ID:** 10598269  
**Casing No:** 1  
**Comment:**  
**Alt Name:**

**Construction Record - Casing**

**Casing ID:** 930086865  
**Layer:** 1  
**Material:** 1  
**Open Hole or Material:** STEEL  
**Depth From:**  
**Depth To:** 34.00  
**Casing Diameter:** 6.00  
**Casing Diameter UOM:** inch  
**Casing Depth UOM:** ft

**Casing ID:** 930086866  
**Layer:** 2  
**Material:** 4  
**Open Hole or Material:** OPEN HOLE  
**Depth From:**  
**Depth To:** 63.00  
**Casing Diameter:** 6.00  
**Casing Diameter UOM:** inch  
**Casing Depth UOM:** ft

**Draw Down & Recovery**

**Pump Test Detail ID:** 934112416  
**Test Type:** Recovery  
**Test Duration:** 15  
**Test Level:** 15.00  
**Test Level UOM:** ft

**Pump Test Detail ID:** 934387225  
**Test Type:** Recovery  
**Test Duration:** 30  
**Test Level:** 14.00  
**Test Level UOM:** ft

**Pump Test Detail ID:** 934656553  
**Test Type:** Recovery  
**Test Duration:** 45  
**Test Level:** 14.00  
**Test Level UOM:** ft

**Pump Test Detail ID:** 934905345  
**Test Type:** Recovery  
**Test Duration:** 60  
**Test Level:** 14.00  
**Test Level UOM:** ft

**Results of Well Yield Testing**

**Pump Test ID:** 991528160  
**Pump Set At:**  
**Static Level:** 14.00  
**Final Level After Pumping:** 50.00  
**Recommended Pump Depth:** 50.00  
**Pumping Rate:** 18.00  
**Flowing Rate:**  
**Recommended Pump Rate:** 15.00  
**Levels UOM:** ft  
**Rate UOM:** GPM  
**Water State After Test Code:** 2  
**Water State After Test:** CLOUDY  
**Pumping Test Method:** 1  
**Pumping Duration HR:** 1  
**Pumping Duration MIN:** 0  
**Flowing:** N

**Draw Down & Recovery**

**Pump Test Detail ID:** 934112416  
**Test Type:** Recovery  
**Test Duration:** 15  
**Test Level:** 15.00  
**Test Level UOM:** ft

**Pump Test Detail ID:** 934387225  
**Test Type:** Recovery  
**Test Duration:** 30  
**Test Level:** 14.00  
**Test Level UOM:** ft

**Pump Test Detail ID:** 934656553  
**Test Type:** Recovery  
**Test Duration:** 45  
**Test Level:** 14.00  
**Test Level UOM:** ft

**Pump Test Detail ID:** 934905345  
**Test Type:** Recovery  
**Test Duration:** 60  
**Test Level:** 14.00  
**Test Level UOM:** ft

**Pump Test Detail ID:** 934112416  
**Test Type:** Recovery  
**Test Duration:** 15  
**Test Level:** 15.00  
**Test Level UOM:** ft

**Pump Test Detail ID:** 934387225  
**Test Type:** Recovery  
**Test Duration:** 30  
**Test Level:** 14.00  
**Test Level UOM:** ft

**Pump Test Detail ID:** 934656553  
**Test Type:** Recovery  
**Test Duration:** 45  
**Test Level:** 14.00  
**Test Level UOM:** ft

**Pump Test Detail ID:** 934905345  
**Test Type:** Recovery  
**Test Duration:** 60  
**Test Level:** 14.00

<b>Test Level UOM:</b>	ft
<b>Pump Test Detail ID:</b>	934112416
<b>Test Type:</b>	Recovery
<b>Test Duration:</b>	15
<b>Test Level:</b>	15.00
<b>Test Level UOM:</b>	ft
<b>Pump Test Detail ID:</b>	934387225
<b>Test Type:</b>	Recovery
<b>Test Duration:</b>	30
<b>Test Level:</b>	14.00
<b>Test Level UOM:</b>	ft
<b>Pump Test Detail ID:</b>	934656553
<b>Test Type:</b>	Recovery
<b>Test Duration:</b>	45
<b>Test Level:</b>	14.00
<b>Test Level UOM:</b>	ft
<b>Pump Test Detail ID:</b>	934905345
<b>Test Type:</b>	Recovery
<b>Test Duration:</b>	60
<b>Test Level:</b>	14.00
<b>Test Level UOM:</b>	ft
<b>Pump Test Detail ID:</b>	934112416
<b>Test Type:</b>	Recovery
<b>Test Duration:</b>	15
<b>Test Level:</b>	15.00
<b>Test Level UOM:</b>	ft
<b>Pump Test Detail ID:</b>	934387225
<b>Test Type:</b>	Recovery
<b>Test Duration:</b>	30
<b>Test Level:</b>	14.00
<b>Test Level UOM:</b>	ft
<b>Pump Test Detail ID:</b>	934656553
<b>Test Type:</b>	Recovery
<b>Test Duration:</b>	45
<b>Test Level:</b>	14.00
<b>Test Level UOM:</b>	ft
<b>Pump Test Detail ID:</b>	934905345
<b>Test Type:</b>	Recovery
<b>Test Duration:</b>	60
<b>Test Level:</b>	14.00
<b>Test Level UOM:</b>	ft
<b>Pump Test Detail ID:</b>	934112416
<b>Test Type:</b>	Recovery
<b>Test Duration:</b>	15
<b>Test Level:</b>	15.00
<b>Test Level UOM:</b>	ft
<b>Pump Test Detail ID:</b>	934387225
<b>Test Type:</b>	Recovery
<b>Test Duration:</b>	30
<b>Test Level:</b>	14.00
<b>Test Level UOM:</b>	ft
<b>Pump Test Detail ID:</b>	934656553
<b>Test Type:</b>	Recovery
<b>Test Duration:</b>	45
<b>Test Level:</b>	14.00
<b>Test Level UOM:</b>	ft
<b>Pump Test Detail ID:</b>	934905345
<b>Test Type:</b>	Recovery

**Test Duration:** 60  
**Test Level:** 14.00  
**Test Level UOM:** ft

**Water Details**

**Water ID:** 933487753  
**Layer:** 1  
**Kind Code:** 5  
**Kind:** Not stated  
**Water Found Depth:** 40.00  
**Water Found Depth UOM:** ft

**Water ID:** 933487754  
**Layer:** 2  
**Kind Code:** 5  
**Kind:** Not stated  
**Water Found Depth:** 56.00  
**Water Found Depth UOM:** ft

**Bore Hole Information**

**Bore Hole ID:** 10049699  
**DP2BR:** 30  
**Code OB:** r  
**Code OB Desc:** Bedrock  
**Open Hole:**  
**Elevation:**  
**Elevrc:**  
**Remarks:**  
**Elevrc Desc:**  
**Location Source Date:**  
**Improvement Location Source:**  
**Improvement Location Method:**  
**Source Revision Comment:**  
**Supplier Comment:**

**Spatial Status:**  
**Cluster Kind:**  
**UTMRC:** 9  
**UTMRC Desc:** unknown UTM  
**Location Method:** na  
**Org CS:**  
**Date Completed:** 8/23/1994

**Overburden and Bedrock**

**Materials Interval**

**Formation ID:** 931068782  
**Layer:** 1  
**Color:** 2  
**General Color:** GREY  
**Mat1:** 05  
**Most Common Material:** CLAY  
**Mat2:**  
**Other Materials:**  
**Mat3:**  
**Other Materials:**  
**Formation Top Depth:** 0.00  
**Formation End Depth:** 9.00  
**Formation End Depth UOM:** ft

**Formation ID:** 931068783  
**Layer:** 2  
**Color:** 2  
**General Color:** GREY  
**Mat1:** 05  
**Most Common Material:** CLAY  
**Mat2:** 12  
**Other Materials:** STONES  
**Mat3:** 11  
**Other Materials:** GRAVEL  
**Formation Top Depth:** 9.00  
**Formation End Depth:** 30.00  
**Formation End Depth UOM:** ft

**Formation ID:** 931068784  
**Layer:** 3  
**Color:** 2  
**General Color:** GREY  
**Mat1:** 15  
**Most Common Material:** LIMESTONE  
**Mat2:**  
**Other Materials:**  
**Mat3:**  
**Other Materials:**  
**Formation Top Depth:** 30.00  
**Formation End Depth:** 63.00  
**Formation End Depth UOM:** ft

**Method of Construction & Well Use**

**Method Construction ID:** 961528160  
**Method Construction Code:** 5  
**Method Construction:** Air Percussion  
**Other Method Construction:**

**Construction Record - Casing**

**Casing ID:** 930086865  
**Layer:** 1  
**Material:** 1  
**Open Hole or Material:** STEEL  
**Depth From:**  
**Depth To:** 34.00  
**Casing Diameter:** 6.00  
**Casing Diameter UOM:** inch  
**Casing Depth UOM:** ft

**Casing ID:** 930086866  
**Layer:** 2  
**Material:** 4  
**Open Hole or Material:** OPEN HOLE  
**Depth From:**  
**Depth To:** 63.00  
**Casing Diameter:** 6.00  
**Casing Diameter UOM:** inch  
**Casing Depth UOM:** ft

**Draw Down & Recovery**

**Pump Test Detail ID:** 934112416  
**Test Type:** Recovery  
**Test Duration:** 15  
**Test Level:** 15.00  
**Test Level UOM:** ft

**Pump Test Detail ID:** 934387225  
**Test Type:** Recovery  
**Test Duration:** 30  
**Test Level:** 14.00  
**Test Level UOM:** ft

**Pump Test Detail ID:** 934656553  
**Test Type:** Recovery  
**Test Duration:** 45  
**Test Level:** 14.00  
**Test Level UOM:** ft

**Pump Test Detail ID:** 934905345  
**Test Type:** Recovery

**Test Duration:** 60  
**Test Level:** 14.00  
**Test Level UOM:** ft

**Results of Well Yield Testing**

**Pump Test ID:** 991528160  
**Pump Set At:**  
**Static Level:** 14.00  
**Final Level After Pumping:** 50.00  
**Recommended Pump Depth:** 50.00  
**Pumping Rate:** 18.00  
**Flowing Rate:**  
**Recommended Pump Rate:** 15.00  
**Levels UOM:** ft  
**Rate UOM:** GPM  
**Water State After Test Code:** 2  
**Water State After Test:** CLOUDY  
**Pumping Test Method:** 1  
**Pumping Duration HR:** 1  
**Pumping Duration MIN:** 0  
**Flowing:** N

**Draw Down & Recovery**

**Pump Test Detail ID:** 934112416  
**Test Type:** Recovery  
**Test Duration:** 15  
**Test Level:** 15.00  
**Test Level UOM:** ft

**Pump Test Detail ID:** 934387225  
**Test Type:** Recovery  
**Test Duration:** 30  
**Test Level:** 14.00  
**Test Level UOM:** ft

**Pump Test Detail ID:** 934656553  
**Test Type:** Recovery  
**Test Duration:** 45  
**Test Level:** 14.00  
**Test Level UOM:** ft

**Pump Test Detail ID:** 934905345  
**Test Type:** Recovery  
**Test Duration:** 60  
**Test Level:** 14.00  
**Test Level UOM:** ft

**Pump Test Detail ID:** 934112416  
**Test Type:** Recovery  
**Test Duration:** 15  
**Test Level:** 15.00  
**Test Level UOM:** ft

**Pump Test Detail ID:** 934387225  
**Test Type:** Recovery  
**Test Duration:** 30  
**Test Level:** 14.00  
**Test Level UOM:** ft

**Pump Test Detail ID:** 934656553  
**Test Type:** Recovery  
**Test Duration:** 45  
**Test Level:** 14.00  
**Test Level UOM:** ft

**Pump Test Detail ID:** 934905345



**Test Type:** Recovery  
**Test Duration:** 60  
**Test Level:** 14.00  
**Test Level UOM:** ft

**Pump Test Detail ID:** 934112416  
**Test Type:** Recovery  
**Test Duration:** 15  
**Test Level:** 15.00  
**Test Level UOM:** ft

**Pump Test Detail ID:** 934387225  
**Test Type:** Recovery  
**Test Duration:** 30  
**Test Level:** 14.00  
**Test Level UOM:** ft

**Pump Test Detail ID:** 934656553  
**Test Type:** Recovery  
**Test Duration:** 45  
**Test Level:** 14.00  
**Test Level UOM:** ft

**Pump Test Detail ID:** 934905345  
**Test Type:** Recovery  
**Test Duration:** 60  
**Test Level:** 14.00  
**Test Level UOM:** ft

**Pump Test Detail ID:** 934112416  
**Test Type:** Recovery  
**Test Duration:** 15  
**Test Level:** 15.00  
**Test Level UOM:** ft

**Pump Test Detail ID:** 934387225  
**Test Type:** Recovery  
**Test Duration:** 30  
**Test Level:** 14.00  
**Test Level UOM:** ft

**Pump Test Detail ID:** 934656553  
**Test Type:** Recovery  
**Test Duration:** 45  
**Test Level:** 14.00  
**Test Level UOM:** ft

**Pump Test Detail ID:** 934905345  
**Test Type:** Recovery  
**Test Duration:** 60  
**Test Level:** 14.00  
**Test Level UOM:** ft

**Pump Test Detail ID:** 934112416  
**Test Type:** Recovery  
**Test Duration:** 15  
**Test Level:** 15.00  
**Test Level UOM:** ft

**Pump Test Detail ID:** 934387225  
**Test Type:** Recovery  
**Test Duration:** 30  
**Test Level:** 14.00  
**Test Level UOM:** ft

**Pump Test Detail ID:** 934656553  
**Test Type:** Recovery  
**Test Duration:** 45  
**Test Level:** 14.00  
**Test Level UOM:** ft

**Pump Test Detail ID:** 934905345  
**Test Type:** Recovery  
**Test Duration:** 60  
**Test Level:** 14.00  
**Test Level UOM:** ft

**Water Details**

**Water ID:** 933487753  
**Layer:** 1  
**Kind Code:** 5  
**Kind:** Not stated  
**Water Found Depth:** 40.00  
**Water Found Depth UOM:** ft

**Water ID:** 933487754  
**Layer:** 2  
**Kind Code:** 5  
**Kind:** Not stated  
**Water Found Depth:** 56.00  
**Water Found Depth UOM:** ft

**Construction Record - Casing**

**Casing ID:** 930086865  
**Layer:** 1  
**Material:** 1  
**Open Hole or Material:** STEEL  
**Depth From:**  
**Depth To:** 34.00  
**Casing Diameter:** 6.00  
**Casing Diameter UOM:** inch  
**Casing Depth UOM:** ft

**Casing ID:** 930086866  
**Layer:** 2  
**Material:** 4  
**Open Hole or Material:** OPEN HOLE  
**Depth From:**  
**Depth To:** 63.00  
**Casing Diameter:** 6.00  
**Casing Diameter UOM:** inch  
**Casing Depth UOM:** ft

**Draw Down & Recovery**

**Pump Test Detail ID:** 934112416  
**Test Type:** Recovery  
**Test Duration:** 15  
**Test Level:** 15.00  
**Test Level UOM:** ft

**Pump Test Detail ID:** 934387225  
**Test Type:** Recovery  
**Test Duration:** 30  
**Test Level:** 14.00  
**Test Level UOM:** ft

**Pump Test Detail ID:** 934656553  
**Test Type:** Recovery  
**Test Duration:** 45  
**Test Level:** 14.00  
**Test Level UOM:** ft

**Pump Test Detail ID:** 934905345  
**Test Type:** Recovery

**Test Duration:** 60  
**Test Level:** 14.00  
**Test Level UOM:** ft

**Results of Well Yield Testing**

**Pump Test ID:** 991528160  
**Pump Set At:**  
**Static Level:** 14.00  
**Final Level After Pumping:** 50.00  
**Recommended Pump Depth:** 50.00  
**Pumping Rate:** 18.00  
**Flowing Rate:**  
**Recommended Pump Rate:** 15.00  
**Levels UOM:** ft  
**Rate UOM:** GPM  
**Water State After Test Code:** 2  
**Water State After Test:** CLOUDY  
**Pumping Test Method:** 1  
**Pumping Duration HR:** 1  
**Pumping Duration MIN:** 0  
**Flowing:** N

**Draw Down & Recovery**

**Pump Test Detail ID:** 934112416  
**Test Type:** Recovery  
**Test Duration:** 15  
**Test Level:** 15.00  
**Test Level UOM:** ft

**Pump Test Detail ID:** 934387225  
**Test Type:** Recovery  
**Test Duration:** 30  
**Test Level:** 14.00  
**Test Level UOM:** ft

**Pump Test Detail ID:** 934656553  
**Test Type:** Recovery  
**Test Duration:** 45  
**Test Level:** 14.00  
**Test Level UOM:** ft

**Pump Test Detail ID:** 934905345  
**Test Type:** Recovery  
**Test Duration:** 60  
**Test Level:** 14.00  
**Test Level UOM:** ft

**Pump Test Detail ID:** 934112416  
**Test Type:** Recovery  
**Test Duration:** 15  
**Test Level:** 15.00  
**Test Level UOM:** ft

**Pump Test Detail ID:** 934387225  
**Test Type:** Recovery  
**Test Duration:** 30  
**Test Level:** 14.00  
**Test Level UOM:** ft

**Pump Test Detail ID:** 934656553  
**Test Type:** Recovery  
**Test Duration:** 45  
**Test Level:** 14.00  
**Test Level UOM:** ft

**Pump Test Detail ID:** 934905345

<b>Test Type:</b>	Recovery
<b>Test Duration:</b>	60
<b>Test Level:</b>	14.00
<b>Test Level UOM:</b>	ft
<b>Pump Test Detail ID:</b>	934112416
<b>Test Type:</b>	Recovery
<b>Test Duration:</b>	15
<b>Test Level:</b>	15.00
<b>Test Level UOM:</b>	ft
<b>Pump Test Detail ID:</b>	934387225
<b>Test Type:</b>	Recovery
<b>Test Duration:</b>	30
<b>Test Level:</b>	14.00
<b>Test Level UOM:</b>	ft
<b>Pump Test Detail ID:</b>	934656553
<b>Test Type:</b>	Recovery
<b>Test Duration:</b>	45
<b>Test Level:</b>	14.00
<b>Test Level UOM:</b>	ft
<b>Pump Test Detail ID:</b>	934905345
<b>Test Type:</b>	Recovery
<b>Test Duration:</b>	60
<b>Test Level:</b>	14.00
<b>Test Level UOM:</b>	ft
<b>Pump Test Detail ID:</b>	934112416
<b>Test Type:</b>	Recovery
<b>Test Duration:</b>	15
<b>Test Level:</b>	15.00
<b>Test Level UOM:</b>	ft
<b>Pump Test Detail ID:</b>	934387225
<b>Test Type:</b>	Recovery
<b>Test Duration:</b>	30
<b>Test Level:</b>	14.00
<b>Test Level UOM:</b>	ft
<b>Pump Test Detail ID:</b>	934656553
<b>Test Type:</b>	Recovery
<b>Test Duration:</b>	45
<b>Test Level:</b>	14.00
<b>Test Level UOM:</b>	ft
<b>Pump Test Detail ID:</b>	934905345
<b>Test Type:</b>	Recovery
<b>Test Duration:</b>	60
<b>Test Level:</b>	14.00
<b>Test Level UOM:</b>	ft
<b>Pump Test Detail ID:</b>	934112416
<b>Test Type:</b>	Recovery
<b>Test Duration:</b>	15
<b>Test Level:</b>	15.00
<b>Test Level UOM:</b>	ft
<b>Pump Test Detail ID:</b>	934387225
<b>Test Type:</b>	Recovery
<b>Test Duration:</b>	30
<b>Test Level:</b>	14.00
<b>Test Level UOM:</b>	ft
<b>Pump Test Detail ID:</b>	934656553
<b>Test Type:</b>	Recovery
<b>Test Duration:</b>	45
<b>Test Level:</b>	14.00
<b>Test Level UOM:</b>	ft

**Pump Test Detail ID:** 934905345  
**Test Type:** Recovery  
**Test Duration:** 60  
**Test Level:** 14.00  
**Test Level UOM:** ft

**Water Details**

**Water ID:** 933487753  
**Layer:** 1  
**Kind Code:** 5  
**Kind:** Not stated  
**Water Found Depth:** 40.00  
**Water Found Depth UOM:** ft

**Water ID:** 933487754  
**Layer:** 2  
**Kind Code:** 5  
**Kind:** Not stated  
**Water Found Depth:** 56.00  
**Water Found Depth UOM:** ft

**Construction Record - Casing**

**Casing ID:** 930086865  
**Layer:** 1  
**Material:** 1  
**Open Hole or Material:** STEEL  
**Depth From:**  
**Depth To:** 34.00  
**Casing Diameter:** 6.00  
**Casing Diameter UOM:** inch  
**Casing Depth UOM:** ft

**Casing ID:** 930086866  
**Layer:** 2  
**Material:** 4  
**Open Hole or Material:** OPEN HOLE  
**Depth From:**  
**Depth To:** 63.00  
**Casing Diameter:** 6.00  
**Casing Diameter UOM:** inch  
**Casing Depth UOM:** ft

**Draw Down & Recovery**

**Pump Test Detail ID:** 934112416  
**Test Type:** Recovery  
**Test Duration:** 15  
**Test Level:** 15.00  
**Test Level UOM:** ft

**Pump Test Detail ID:** 934387225  
**Test Type:** Recovery  
**Test Duration:** 30  
**Test Level:** 14.00  
**Test Level UOM:** ft

**Pump Test Detail ID:** 934656553  
**Test Type:** Recovery  
**Test Duration:** 45  
**Test Level:** 14.00  
**Test Level UOM:** ft

**Pump Test Detail ID:** 934905345  
**Test Type:** Recovery

**Test Duration:** 60  
**Test Level:** 14.00  
**Test Level UOM:** ft

**Results of Well Yield Testing**

**Pump Test ID:** 991528160  
**Pump Set At:**  
**Static Level:** 14.00  
**Final Level After Pumping:** 50.00  
**Recommended Pump Depth:** 50.00  
**Pumping Rate:** 18.00  
**Flowing Rate:**  
**Recommended Pump Rate:** 15.00  
**Levels UOM:** ft  
**Rate UOM:** GPM  
**Water State After Test Code:** 2  
**Water State After Test:** CLOUDY  
**Pumping Test Method:** 1  
**Pumping Duration HR:** 1  
**Pumping Duration MIN:** 0  
**Flowing:** N

**Draw Down & Recovery**

**Pump Test Detail ID:** 934112416  
**Test Type:** Recovery  
**Test Duration:** 15  
**Test Level:** 15.00  
**Test Level UOM:** ft

**Pump Test Detail ID:** 934387225  
**Test Type:** Recovery  
**Test Duration:** 30  
**Test Level:** 14.00  
**Test Level UOM:** ft

**Pump Test Detail ID:** 934656553  
**Test Type:** Recovery  
**Test Duration:** 45  
**Test Level:** 14.00  
**Test Level UOM:** ft

**Pump Test Detail ID:** 934905345  
**Test Type:** Recovery  
**Test Duration:** 60  
**Test Level:** 14.00  
**Test Level UOM:** ft

**Pump Test Detail ID:** 934112416  
**Test Type:** Recovery  
**Test Duration:** 15  
**Test Level:** 15.00  
**Test Level UOM:** ft

**Pump Test Detail ID:** 934387225  
**Test Type:** Recovery  
**Test Duration:** 30  
**Test Level:** 14.00  
**Test Level UOM:** ft

**Pump Test Detail ID:** 934656553  
**Test Type:** Recovery  
**Test Duration:** 45  
**Test Level:** 14.00  
**Test Level UOM:** ft

**Pump Test Detail ID:** 934905345

<b>Test Type:</b>	Recovery
<b>Test Duration:</b>	60
<b>Test Level:</b>	14.00
<b>Test Level UOM:</b>	ft
<b>Pump Test Detail ID:</b>	934112416
<b>Test Type:</b>	Recovery
<b>Test Duration:</b>	15
<b>Test Level:</b>	15.00
<b>Test Level UOM:</b>	ft
<b>Pump Test Detail ID:</b>	934387225
<b>Test Type:</b>	Recovery
<b>Test Duration:</b>	30
<b>Test Level:</b>	14.00
<b>Test Level UOM:</b>	ft
<b>Pump Test Detail ID:</b>	934656553
<b>Test Type:</b>	Recovery
<b>Test Duration:</b>	45
<b>Test Level:</b>	14.00
<b>Test Level UOM:</b>	ft
<b>Pump Test Detail ID:</b>	934905345
<b>Test Type:</b>	Recovery
<b>Test Duration:</b>	60
<b>Test Level:</b>	14.00
<b>Test Level UOM:</b>	ft
<b>Pump Test Detail ID:</b>	934112416
<b>Test Type:</b>	Recovery
<b>Test Duration:</b>	15
<b>Test Level:</b>	15.00
<b>Test Level UOM:</b>	ft
<b>Pump Test Detail ID:</b>	934387225
<b>Test Type:</b>	Recovery
<b>Test Duration:</b>	30
<b>Test Level:</b>	14.00
<b>Test Level UOM:</b>	ft
<b>Pump Test Detail ID:</b>	934656553
<b>Test Type:</b>	Recovery
<b>Test Duration:</b>	45
<b>Test Level:</b>	14.00
<b>Test Level UOM:</b>	ft
<b>Pump Test Detail ID:</b>	934905345
<b>Test Type:</b>	Recovery
<b>Test Duration:</b>	60
<b>Test Level:</b>	14.00
<b>Test Level UOM:</b>	ft
<b>Pump Test Detail ID:</b>	934112416
<b>Test Type:</b>	Recovery
<b>Test Duration:</b>	15
<b>Test Level:</b>	15.00
<b>Test Level UOM:</b>	ft
<b>Pump Test Detail ID:</b>	934387225
<b>Test Type:</b>	Recovery
<b>Test Duration:</b>	30
<b>Test Level:</b>	14.00
<b>Test Level UOM:</b>	ft
<b>Pump Test Detail ID:</b>	934656553
<b>Test Type:</b>	Recovery
<b>Test Duration:</b>	45
<b>Test Level:</b>	14.00
<b>Test Level UOM:</b>	ft

**Pump Test Detail ID:** 934905345  
**Test Type:** Recovery  
**Test Duration:** 60  
**Test Level:** 14.00  
**Test Level UOM:** ft

**Water Details**

**Water ID:** 933487753  
**Layer:** 1  
**Kind Code:** 5  
**Kind:** Not stated  
**Water Found Depth:** 40.00  
**Water Found Depth UOM:** ft

**Water ID:** 933487754  
**Layer:** 2  
**Kind Code:** 5  
**Kind:** Not stated  
**Water Found Depth:** 56.00  
**Water Found Depth UOM:** ft

**Construction Record - Casing**

**Casing ID:** 930086865  
**Layer:** 1  
**Material:** 1  
**Open Hole or Material:** STEEL  
**Depth From:**  
**Depth To:** 34.00  
**Casing Diameter:** 6.00  
**Casing Diameter UOM:** inch  
**Casing Depth UOM:** ft

**Casing ID:** 930086866  
**Layer:** 2  
**Material:** 4  
**Open Hole or Material:** OPEN HOLE  
**Depth From:**  
**Depth To:** 63.00  
**Casing Diameter:** 6.00  
**Casing Diameter UOM:** inch  
**Casing Depth UOM:** ft

**Draw Down & Recovery**

**Pump Test Detail ID:** 934112416  
**Test Type:** Recovery  
**Test Duration:** 15  
**Test Level:** 15.00  
**Test Level UOM:** ft

**Pump Test Detail ID:** 934387225  
**Test Type:** Recovery  
**Test Duration:** 30  
**Test Level:** 14.00  
**Test Level UOM:** ft

**Pump Test Detail ID:** 934656553  
**Test Type:** Recovery  
**Test Duration:** 45  
**Test Level:** 14.00  
**Test Level UOM:** ft

**Pump Test Detail ID:** 934905345  
**Test Type:** Recovery



**Test Duration:** 60  
**Test Level:** 14.00  
**Test Level UOM:** ft

**Results of Well Yield Testing**

**Pump Test ID:** 991528160  
**Pump Set At:**  
**Static Level:** 14.00  
**Final Level After Pumping:** 50.00  
**Recommended Pump Depth:** 50.00  
**Pumping Rate:** 18.00  
**Flowing Rate:**  
**Recommended Pump Rate:** 15.00  
**Levels UOM:** ft  
**Rate UOM:** GPM  
**Water State After Test Code:** 2  
**Water State After Test:** CLOUDY  
**Pumping Test Method:** 1  
**Pumping Duration HR:** 1  
**Pumping Duration MIN:** 0  
**Flowing:** N

**Draw Down & Recovery**

**Pump Test Detail ID:** 934112416  
**Test Type:** Recovery  
**Test Duration:** 15  
**Test Level:** 15.00  
**Test Level UOM:** ft

**Pump Test Detail ID:** 934387225  
**Test Type:** Recovery  
**Test Duration:** 30  
**Test Level:** 14.00  
**Test Level UOM:** ft

**Pump Test Detail ID:** 934656553  
**Test Type:** Recovery  
**Test Duration:** 45  
**Test Level:** 14.00  
**Test Level UOM:** ft

**Pump Test Detail ID:** 934905345  
**Test Type:** Recovery  
**Test Duration:** 60  
**Test Level:** 14.00  
**Test Level UOM:** ft

**Pump Test Detail ID:** 934112416  
**Test Type:** Recovery  
**Test Duration:** 15  
**Test Level:** 15.00  
**Test Level UOM:** ft

**Pump Test Detail ID:** 934387225  
**Test Type:** Recovery  
**Test Duration:** 30  
**Test Level:** 14.00  
**Test Level UOM:** ft

**Pump Test Detail ID:** 934656553  
**Test Type:** Recovery  
**Test Duration:** 45  
**Test Level:** 14.00  
**Test Level UOM:** ft

**Pump Test Detail ID:** 934905345

<b>Test Type:</b>	Recovery
<b>Test Duration:</b>	60
<b>Test Level:</b>	14.00
<b>Test Level UOM:</b>	ft
<b>Pump Test Detail ID:</b>	934112416
<b>Test Type:</b>	Recovery
<b>Test Duration:</b>	15
<b>Test Level:</b>	15.00
<b>Test Level UOM:</b>	ft
<b>Pump Test Detail ID:</b>	934387225
<b>Test Type:</b>	Recovery
<b>Test Duration:</b>	30
<b>Test Level:</b>	14.00
<b>Test Level UOM:</b>	ft
<b>Pump Test Detail ID:</b>	934656553
<b>Test Type:</b>	Recovery
<b>Test Duration:</b>	45
<b>Test Level:</b>	14.00
<b>Test Level UOM:</b>	ft
<b>Pump Test Detail ID:</b>	934905345
<b>Test Type:</b>	Recovery
<b>Test Duration:</b>	60
<b>Test Level:</b>	14.00
<b>Test Level UOM:</b>	ft
<b>Pump Test Detail ID:</b>	934112416
<b>Test Type:</b>	Recovery
<b>Test Duration:</b>	15
<b>Test Level:</b>	15.00
<b>Test Level UOM:</b>	ft
<b>Pump Test Detail ID:</b>	934387225
<b>Test Type:</b>	Recovery
<b>Test Duration:</b>	30
<b>Test Level:</b>	14.00
<b>Test Level UOM:</b>	ft
<b>Pump Test Detail ID:</b>	934656553
<b>Test Type:</b>	Recovery
<b>Test Duration:</b>	45
<b>Test Level:</b>	14.00
<b>Test Level UOM:</b>	ft
<b>Pump Test Detail ID:</b>	934905345
<b>Test Type:</b>	Recovery
<b>Test Duration:</b>	60
<b>Test Level:</b>	14.00
<b>Test Level UOM:</b>	ft
<b>Pump Test Detail ID:</b>	934112416
<b>Test Type:</b>	Recovery
<b>Test Duration:</b>	15
<b>Test Level:</b>	15.00
<b>Test Level UOM:</b>	ft
<b>Pump Test Detail ID:</b>	934387225
<b>Test Type:</b>	Recovery
<b>Test Duration:</b>	30
<b>Test Level:</b>	14.00
<b>Test Level UOM:</b>	ft
<b>Pump Test Detail ID:</b>	934656553
<b>Test Type:</b>	Recovery
<b>Test Duration:</b>	45
<b>Test Level:</b>	14.00
<b>Test Level UOM:</b>	ft

**Pump Test Detail ID:** 934905345  
**Test Type:** Recovery  
**Test Duration:** 60  
**Test Level:** 14.00  
**Test Level UOM:** ft

**Water Details**

**Water ID:** 933487753  
**Layer:** 1  
**Kind Code:** 5  
**Kind:** Not stated  
**Water Found Depth:** 40.00  
**Water Found Depth UOM:** ft

**Water ID:** 933487754  
**Layer:** 2  
**Kind Code:** 5  
**Kind:** Not stated  
**Water Found Depth:** 56.00  
**Water Found Depth UOM:** ft

**Construction Record - Casing**

**Casing ID:** 930086865  
**Layer:** 1  
**Material:** 1  
**Open Hole or Material:** STEEL  
**Depth From:**  
**Depth To:** 34.00  
**Casing Diameter:** 6.00  
**Casing Diameter UOM:** inch  
**Casing Depth UOM:** ft

**Casing ID:** 930086866  
**Layer:** 2  
**Material:** 4  
**Open Hole or Material:** OPEN HOLE  
**Depth From:**  
**Depth To:** 63.00  
**Casing Diameter:** 6.00  
**Casing Diameter UOM:** inch  
**Casing Depth UOM:** ft

**Draw Down & Recovery**

**Pump Test Detail ID:** 934112416  
**Test Type:** Recovery  
**Test Duration:** 15  
**Test Level:** 15.00  
**Test Level UOM:** ft

**Pump Test Detail ID:** 934387225  
**Test Type:** Recovery  
**Test Duration:** 30  
**Test Level:** 14.00  
**Test Level UOM:** ft

**Pump Test Detail ID:** 934656553  
**Test Type:** Recovery  
**Test Duration:** 45  
**Test Level:** 14.00  
**Test Level UOM:** ft

**Pump Test Detail ID:** 934905345  
**Test Type:** Recovery

**Test Duration:** 60  
**Test Level:** 14.00  
**Test Level UOM:** ft

**Results of Well Yield Testing**

**Pump Test ID:** 991528160  
**Pump Set At:**  
**Static Level:** 14.00  
**Final Level After Pumping:** 50.00  
**Recommended Pump Depth:** 50.00  
**Pumping Rate:** 18.00  
**Flowing Rate:**  
**Recommended Pump Rate:** 15.00  
**Levels UOM:** ft  
**Rate UOM:** GPM  
**Water State After Test Code:** 2  
**Water State After Test:** CLOUDY  
**Pumping Test Method:** 1  
**Pumping Duration HR:** 1  
**Pumping Duration MIN:** 0  
**Flowing:** N

**Draw Down & Recovery**

**Pump Test Detail ID:** 934112416  
**Test Type:** Recovery  
**Test Duration:** 15  
**Test Level:** 15.00  
**Test Level UOM:** ft

**Pump Test Detail ID:** 934387225  
**Test Type:** Recovery  
**Test Duration:** 30  
**Test Level:** 14.00  
**Test Level UOM:** ft

**Pump Test Detail ID:** 934656553  
**Test Type:** Recovery  
**Test Duration:** 45  
**Test Level:** 14.00  
**Test Level UOM:** ft

**Pump Test Detail ID:** 934905345  
**Test Type:** Recovery  
**Test Duration:** 60  
**Test Level:** 14.00  
**Test Level UOM:** ft

**Pump Test Detail ID:** 934112416  
**Test Type:** Recovery  
**Test Duration:** 15  
**Test Level:** 15.00  
**Test Level UOM:** ft

**Pump Test Detail ID:** 934387225  
**Test Type:** Recovery  
**Test Duration:** 30  
**Test Level:** 14.00  
**Test Level UOM:** ft

**Pump Test Detail ID:** 934656553  
**Test Type:** Recovery  
**Test Duration:** 45  
**Test Level:** 14.00  
**Test Level UOM:** ft

**Pump Test Detail ID:** 934905345

**Test Type:** Recovery  
**Test Duration:** 60  
**Test Level:** 14.00  
**Test Level UOM:** ft

**Pump Test Detail ID:** 934112416  
**Test Type:** Recovery  
**Test Duration:** 15  
**Test Level:** 15.00  
**Test Level UOM:** ft

**Pump Test Detail ID:** 934387225  
**Test Type:** Recovery  
**Test Duration:** 30  
**Test Level:** 14.00  
**Test Level UOM:** ft

**Pump Test Detail ID:** 934656553  
**Test Type:** Recovery  
**Test Duration:** 45  
**Test Level:** 14.00  
**Test Level UOM:** ft

**Pump Test Detail ID:** 934905345  
**Test Type:** Recovery  
**Test Duration:** 60  
**Test Level:** 14.00  
**Test Level UOM:** ft

**Pump Test Detail ID:** 934112416  
**Test Type:** Recovery  
**Test Duration:** 15  
**Test Level:** 15.00  
**Test Level UOM:** ft

**Pump Test Detail ID:** 934387225  
**Test Type:** Recovery  
**Test Duration:** 30  
**Test Level:** 14.00  
**Test Level UOM:** ft

**Pump Test Detail ID:** 934656553  
**Test Type:** Recovery  
**Test Duration:** 45  
**Test Level:** 14.00  
**Test Level UOM:** ft

**Pump Test Detail ID:** 934905345  
**Test Type:** Recovery  
**Test Duration:** 60  
**Test Level:** 14.00  
**Test Level UOM:** ft

**Pump Test Detail ID:** 934112416  
**Test Type:** Recovery  
**Test Duration:** 15  
**Test Level:** 15.00  
**Test Level UOM:** ft

**Pump Test Detail ID:** 934387225  
**Test Type:** Recovery  
**Test Duration:** 30  
**Test Level:** 14.00  
**Test Level UOM:** ft

**Pump Test Detail ID:** 934656553  
**Test Type:** Recovery  
**Test Duration:** 45  
**Test Level:** 14.00  
**Test Level UOM:** ft

**Pump Test Detail ID:** 934905345  
**Test Type:** Recovery  
**Test Duration:** 60  
**Test Level:** 14.00  
**Test Level UOM:** ft

**Water Details**

**Water ID:** 933487753  
**Layer:** 1  
**Kind Code:** 5  
**Kind:** Not stated  
**Water Found Depth:** 40.00  
**Water Found Depth UOM:** ft

**Water ID:** 933487754  
**Layer:** 2  
**Kind Code:** 5  
**Kind:** Not stated  
**Water Found Depth:** 56.00  
**Water Found Depth UOM:** ft

**Pipe Information**

**Pipe ID:** 10598269  
**Casing No:** 1  
**Comment:**  
**Alt Name:**

**Construction Record - Casing**

**Casing ID:** 930086865  
**Layer:** 1  
**Material:** 1  
**Open Hole or Material:** STEEL  
**Depth From:**  
**Depth To:** 34.00  
**Casing Diameter:** 6.00  
**Casing Diameter UOM:** inch  
**Casing Depth UOM:** ft

**Casing ID:** 930086866  
**Layer:** 2  
**Material:** 4  
**Open Hole or Material:** OPEN HOLE  
**Depth From:**  
**Depth To:** 63.00  
**Casing Diameter:** 6.00  
**Casing Diameter UOM:** inch  
**Casing Depth UOM:** ft

**Draw Down & Recovery**

**Pump Test Detail ID:** 934112416  
**Test Type:** Recovery  
**Test Duration:** 15  
**Test Level:** 15.00  
**Test Level UOM:** ft

**Pump Test Detail ID:** 934387225  
**Test Type:** Recovery  
**Test Duration:** 30  
**Test Level:** 14.00  
**Test Level UOM:** ft

**Pump Test Detail ID:** 934656553  
**Test Type:** Recovery  
**Test Duration:** 45  
**Test Level:** 14.00  
**Test Level UOM:** ft

**Pump Test Detail ID:** 934905345  
**Test Type:** Recovery  
**Test Duration:** 60  
**Test Level:** 14.00  
**Test Level UOM:** ft

**Results of Well Yield Testing**

**Pump Test ID:** 991528160  
**Pump Set At:**  
**Static Level:** 14.00  
**Final Level After Pumping:** 50.00  
**Recommended Pump Depth:** 50.00  
**Pumping Rate:** 18.00  
**Flowing Rate:**  
**Recommended Pump Rate:** 15.00  
**Levels UOM:** ft  
**Rate UOM:** GPM  
**Water State After Test Code:** 2  
**Water State After Test:** CLOUDY  
**Pumping Test Method:** 1  
**Pumping Duration HR:** 1  
**Pumping Duration MIN:** 0  
**Flowing:** N

**Draw Down & Recovery**

**Pump Test Detail ID:** 934112416  
**Test Type:** Recovery  
**Test Duration:** 15  
**Test Level:** 15.00  
**Test Level UOM:** ft

**Pump Test Detail ID:** 934387225  
**Test Type:** Recovery  
**Test Duration:** 30  
**Test Level:** 14.00  
**Test Level UOM:** ft

**Pump Test Detail ID:** 934656553  
**Test Type:** Recovery  
**Test Duration:** 45  
**Test Level:** 14.00  
**Test Level UOM:** ft

**Pump Test Detail ID:** 934905345  
**Test Type:** Recovery  
**Test Duration:** 60  
**Test Level:** 14.00  
**Test Level UOM:** ft

**Pump Test Detail ID:** 934112416  
**Test Type:** Recovery  
**Test Duration:** 15  
**Test Level:** 15.00  
**Test Level UOM:** ft

**Pump Test Detail ID:** 934387225  
**Test Type:** Recovery  
**Test Duration:** 30  
**Test Level:** 14.00  
**Test Level UOM:** ft

**Pump Test Detail ID:** 934656553  
**Test Type:** Recovery  
**Test Duration:** 45  
**Test Level:** 14.00  
**Test Level UOM:** ft

**Pump Test Detail ID:** 934905345  
**Test Type:** Recovery  
**Test Duration:** 60  
**Test Level:** 14.00  
**Test Level UOM:** ft

**Pump Test Detail ID:** 934112416  
**Test Type:** Recovery  
**Test Duration:** 15  
**Test Level:** 15.00  
**Test Level UOM:** ft

**Pump Test Detail ID:** 934387225  
**Test Type:** Recovery  
**Test Duration:** 30  
**Test Level:** 14.00  
**Test Level UOM:** ft

**Pump Test Detail ID:** 934656553  
**Test Type:** Recovery  
**Test Duration:** 45  
**Test Level:** 14.00  
**Test Level UOM:** ft

**Pump Test Detail ID:** 934905345  
**Test Type:** Recovery  
**Test Duration:** 60  
**Test Level:** 14.00  
**Test Level UOM:** ft

**Pump Test Detail ID:** 934112416  
**Test Type:** Recovery  
**Test Duration:** 15  
**Test Level:** 15.00  
**Test Level UOM:** ft

**Pump Test Detail ID:** 934387225  
**Test Type:** Recovery  
**Test Duration:** 30  
**Test Level:** 14.00  
**Test Level UOM:** ft

**Pump Test Detail ID:** 934656553  
**Test Type:** Recovery  
**Test Duration:** 45  
**Test Level:** 14.00  
**Test Level UOM:** ft

**Pump Test Detail ID:** 934905345  
**Test Type:** Recovery  
**Test Duration:** 60  
**Test Level:** 14.00  
**Test Level UOM:** ft

**Pump Test Detail ID:** 934112416  
**Test Type:** Recovery  
**Test Duration:** 15  
**Test Level:** 15.00  
**Test Level UOM:** ft

**Pump Test Detail ID:** 934387225  
**Test Type:** Recovery  
**Test Duration:** 30



**Test Level:** 14.00  
**Test Level UOM:** ft  
  
**Pump Test Detail ID:** 934656553  
**Test Type:** Recovery  
**Test Duration:** 45  
**Test Level:** 14.00  
**Test Level UOM:** ft  
  
**Pump Test Detail ID:** 934905345  
**Test Type:** Recovery  
**Test Duration:** 60  
**Test Level:** 14.00  
**Test Level UOM:** ft

**Water Details**

**Water ID:** 933487753  
**Layer:** 1  
**Kind Code:** 5  
**Kind:** Not stated  
**Water Found Depth:** 40.00  
**Water Found Depth UOM:** ft  
  
**Water ID:** 933487754  
**Layer:** 2  
**Kind Code:** 5  
**Kind:** Not stated  
**Water Found Depth:** 56.00  
**Water Found Depth UOM:** ft

**Site:** lot 9 ON

**Database:**  
WWIS

**Well ID:** 1534130  
**Construction Date:**  
**Primary Water Use:** Domestic  
**Sec. Water Use:**  
**Final Well Status:** Water Supply  
**Water Type:**  
**Casing Material:**  
**Audit No:** 265562  
**Tag:**  
**Construction Method:**  
**Elevation (m):**  
**Elevation Reliability:**  
**Depth to Bedrock:**  
**Well Depth:**  
**Overburden/Bedrock:**  
**Pump Rate:**  
**Static Water Level:**  
**Flowing (Y/N):**  
**Flow Rate:**  
**Clear/Cloudy:**

**Data Entry Status:**  
**Data Src:** 1  
**Date Received:** 10/23/2003  
**Selected Flag:** 1  
**Abandonment Rec:**  
**Contractor:** 1119  
**Form Version:** 1  
**Owner:**  
**Street Name:**  
**County:** OTTAWA-CARLETON  
**Municipality:** GLOUCESTER TOWNSHIP  
**Site Info:**  
**Lot:** 009  
**Concession:**  
**Concession Name:** BF  
**Easting NAD83:**  
**Northing NAD83:**  
**Zone:**  
**UTM Reliability:**

**Overburden and Bedrock  
Materials Interval**

**Formation ID:** 932925087  
**Layer:** 1  
**Color:**  
**General Color:**  
**Mat1:** 05  
**Most Common Material:** CLAY  
**Mat2:**  
**Other Materials:**  
**Mat3:**  
**Other Materials:**

**Formation Top Depth:** 0.00  
**Formation End Depth:** 59.00  
**Formation End Depth UOM:** ft

**Formation ID:** 932925088  
**Layer:** 2  
**Color:** 2  
**General Color:** GREY  
**Mat1:** 15  
**Most Common Material:** LIMESTONE  
**Mat2:**  
**Other Materials:**  
**Mat3:**  
**Other Materials:**  
**Formation Top Depth:** 59.00  
**Formation End Depth:** 106.00  
**Formation End Depth UOM:** ft

**Formation ID:** 932925089  
**Layer:** 3  
**Color:** 2  
**General Color:** GREY  
**Mat1:** 18  
**Most Common Material:** SANDSTONE  
**Mat2:**  
**Other Materials:**  
**Mat3:**  
**Other Materials:**  
**Formation Top Depth:** 106.00  
**Formation End Depth:** 220.00  
**Formation End Depth UOM:** ft

**Annular Space/Abandonment  
Sealing Record**

**Plug ID:** 933240997  
**Layer:** 1  
**Plug From:** 0.00  
**Plug To:** 64.00  
**Plug Depth UOM:** ft

**Method of Construction & Well  
Use**

**Method Construction ID:** 961534130  
**Method Construction Code:** 5  
**Method Construction:** Air Percussion  
**Other Method Construction:**

**Construction Record - Casing**

**Casing ID:** 930098283  
**Layer:** 1  
**Material:** 1  
**Open Hole or Material:** STEEL  
**Depth From:**  
**Depth To:**  
**Casing Diameter:** 6.00  
**Casing Diameter UOM:** inch  
**Casing Depth UOM:** ft

**Casing ID:** 930098284  
**Layer:** 2  
**Material:** 4  
**Open Hole or Material:** OPEN HOLE  
**Depth From:**  
**Depth To:**

**Casing Diameter:** 6.00  
**Casing Diameter UOM:** inch  
**Casing Depth UOM:** ft

**Draw Down & Recovery**

**Pump Test Detail ID:** 934113637  
**Test Type:** Recovery  
**Test Duration:** 15  
**Test Level:** 164.00  
**Test Level UOM:** ft

**Pump Test Detail ID:** 934397251  
**Test Type:** Recovery  
**Test Duration:** 30  
**Test Level:** 128.00  
**Test Level UOM:** ft

**Pump Test Detail ID:** 934657211  
**Test Type:** Recovery  
**Test Duration:** 45  
**Test Level:** 92.00  
**Test Level UOM:** ft

**Pump Test Detail ID:** 934914658  
**Test Type:** Recovery  
**Test Duration:** 60  
**Test Level:** 56.00  
**Test Level UOM:** ft

**Results of Well Yield Testing**

**Pump Test ID:** 991534130  
**Pump Set At:**  
**Static Level:** 12.00  
**Final Level After Pumping:** 200.00  
**Recommended Pump Depth:** 200.00  
**Pumping Rate:** 3.00  
**Flowing Rate:**  
**Recommended Pump Rate:** 3.00  
**Levels UOM:** ft  
**Rate UOM:** GPM  
**Water State After Test Code:** 2  
**Water State After Test:** CLOUDY  
**Pumping Test Method:** 1  
**Pumping Duration HR:** 1  
**Pumping Duration MIN:** 0  
**Flowing:** N

**Draw Down & Recovery**

**Pump Test Detail ID:** 934113637  
**Test Type:** Recovery  
**Test Duration:** 15  
**Test Level:** 164.00  
**Test Level UOM:** ft

**Pump Test Detail ID:** 934397251  
**Test Type:** Recovery  
**Test Duration:** 30  
**Test Level:** 128.00  
**Test Level UOM:** ft

**Pump Test Detail ID:** 934657211  
**Test Type:** Recovery  
**Test Duration:** 45  
**Test Level:** 92.00

**Test Level UOM:** ft  
**Pump Test Detail ID:** 934914658  
**Test Type:** Recovery  
**Test Duration:** 60  
**Test Level:** 56.00  
**Test Level UOM:** ft

**Pump Test Detail ID:** 934113637  
**Test Type:** Recovery  
**Test Duration:** 15  
**Test Level:** 164.00  
**Test Level UOM:** ft

**Pump Test Detail ID:** 934397251  
**Test Type:** Recovery  
**Test Duration:** 30  
**Test Level:** 128.00  
**Test Level UOM:** ft

**Pump Test Detail ID:** 934657211  
**Test Type:** Recovery  
**Test Duration:** 45  
**Test Level:** 92.00  
**Test Level UOM:** ft

**Pump Test Detail ID:** 934914658  
**Test Type:** Recovery  
**Test Duration:** 60  
**Test Level:** 56.00  
**Test Level UOM:** ft

**Pump Test Detail ID:** 934113637  
**Test Type:** Recovery  
**Test Duration:** 15  
**Test Level:** 164.00  
**Test Level UOM:** ft

**Pump Test Detail ID:** 934397251  
**Test Type:** Recovery  
**Test Duration:** 30  
**Test Level:** 128.00  
**Test Level UOM:** ft

**Pump Test Detail ID:** 934657211  
**Test Type:** Recovery  
**Test Duration:** 45  
**Test Level:** 92.00  
**Test Level UOM:** ft

**Pump Test Detail ID:** 934914658  
**Test Type:** Recovery  
**Test Duration:** 60  
**Test Level:** 56.00  
**Test Level UOM:** ft

**Pump Test Detail ID:** 934113637  
**Test Type:** Recovery  
**Test Duration:** 15  
**Test Level:** 164.00  
**Test Level UOM:** ft

**Pump Test Detail ID:** 934397251  
**Test Type:** Recovery  
**Test Duration:** 30  
**Test Level:** 128.00  
**Test Level UOM:** ft

**Pump Test Detail ID:** 934657211  
**Test Type:** Recovery

**Test Duration:** 45  
**Test Level:** 92.00  
**Test Level UOM:** ft

**Pump Test Detail ID:** 934914658  
**Test Type:** Recovery  
**Test Duration:** 60  
**Test Level:** 56.00  
**Test Level UOM:** ft

**Pump Test Detail ID:** 934113637  
**Test Type:** Recovery  
**Test Duration:** 15  
**Test Level:** 164.00  
**Test Level UOM:** ft

**Pump Test Detail ID:** 934397251  
**Test Type:** Recovery  
**Test Duration:** 30  
**Test Level:** 128.00  
**Test Level UOM:** ft

**Pump Test Detail ID:** 934657211  
**Test Type:** Recovery  
**Test Duration:** 45  
**Test Level:** 92.00  
**Test Level UOM:** ft

**Pump Test Detail ID:** 934914658  
**Test Type:** Recovery  
**Test Duration:** 60  
**Test Level:** 56.00  
**Test Level UOM:** ft

**Water Details**

**Water ID:** 934037038  
**Layer:** 1  
**Kind Code:** 5  
**Kind:** Not stated  
**Water Found Depth:** 185.00  
**Water Found Depth UOM:** ft

**Water ID:** 934037039  
**Layer:** 2  
**Kind Code:** 5  
**Kind:** Not stated  
**Water Found Depth:** 203.00  
**Water Found Depth UOM:** ft

**Construction Record - Casing**

**Casing ID:** 930098283  
**Layer:** 1  
**Material:** 1  
**Open Hole or Material:** STEEL  
**Depth From:**  
**Depth To:**  
**Casing Diameter:** 6.00  
**Casing Diameter UOM:** inch  
**Casing Depth UOM:** ft

**Casing ID:** 930098284  
**Layer:** 2  
**Material:** 4  
**Open Hole or Material:** OPEN HOLE  
**Depth From:**  
**Depth To:**

**Casing Diameter:** 6.00  
**Casing Diameter UOM:** inch  
**Casing Depth UOM:** ft

**Draw Down & Recovery**

**Pump Test Detail ID:** 934113637  
**Test Type:** Recovery  
**Test Duration:** 15  
**Test Level:** 164.00  
**Test Level UOM:** ft

**Pump Test Detail ID:** 934397251  
**Test Type:** Recovery  
**Test Duration:** 30  
**Test Level:** 128.00  
**Test Level UOM:** ft

**Pump Test Detail ID:** 934657211  
**Test Type:** Recovery  
**Test Duration:** 45  
**Test Level:** 92.00  
**Test Level UOM:** ft

**Pump Test Detail ID:** 934914658  
**Test Type:** Recovery  
**Test Duration:** 60  
**Test Level:** 56.00  
**Test Level UOM:** ft

**Results of Well Yield Testing**

**Pump Test ID:** 991534130  
**Pump Set At:**  
**Static Level:** 12.00  
**Final Level After Pumping:** 200.00  
**Recommended Pump Depth:** 200.00  
**Pumping Rate:** 3.00  
**Flowing Rate:**  
**Recommended Pump Rate:** 3.00  
**Levels UOM:** ft  
**Rate UOM:** GPM  
**Water State After Test Code:** 2  
**Water State After Test:** CLOUDY  
**Pumping Test Method:** 1  
**Pumping Duration HR:** 1  
**Pumping Duration MIN:** 0  
**Flowing:** N

**Draw Down & Recovery**

**Pump Test Detail ID:** 934113637  
**Test Type:** Recovery  
**Test Duration:** 15  
**Test Level:** 164.00  
**Test Level UOM:** ft

**Pump Test Detail ID:** 934397251  
**Test Type:** Recovery  
**Test Duration:** 30  
**Test Level:** 128.00  
**Test Level UOM:** ft

**Pump Test Detail ID:** 934657211  
**Test Type:** Recovery  
**Test Duration:** 45  
**Test Level:** 92.00

<b>Test Level UOM:</b>	ft
<b>Pump Test Detail ID:</b>	934914658
<b>Test Type:</b>	Recovery
<b>Test Duration:</b>	60
<b>Test Level:</b>	56.00
<b>Test Level UOM:</b>	ft
<b>Pump Test Detail ID:</b>	934113637
<b>Test Type:</b>	Recovery
<b>Test Duration:</b>	15
<b>Test Level:</b>	164.00
<b>Test Level UOM:</b>	ft
<b>Pump Test Detail ID:</b>	934397251
<b>Test Type:</b>	Recovery
<b>Test Duration:</b>	30
<b>Test Level:</b>	128.00
<b>Test Level UOM:</b>	ft
<b>Pump Test Detail ID:</b>	934657211
<b>Test Type:</b>	Recovery
<b>Test Duration:</b>	45
<b>Test Level:</b>	92.00
<b>Test Level UOM:</b>	ft
<b>Pump Test Detail ID:</b>	934914658
<b>Test Type:</b>	Recovery
<b>Test Duration:</b>	60
<b>Test Level:</b>	56.00
<b>Test Level UOM:</b>	ft
<b>Pump Test Detail ID:</b>	934113637
<b>Test Type:</b>	Recovery
<b>Test Duration:</b>	15
<b>Test Level:</b>	164.00
<b>Test Level UOM:</b>	ft
<b>Pump Test Detail ID:</b>	934397251
<b>Test Type:</b>	Recovery
<b>Test Duration:</b>	30
<b>Test Level:</b>	128.00
<b>Test Level UOM:</b>	ft
<b>Pump Test Detail ID:</b>	934657211
<b>Test Type:</b>	Recovery
<b>Test Duration:</b>	45
<b>Test Level:</b>	92.00
<b>Test Level UOM:</b>	ft
<b>Pump Test Detail ID:</b>	934914658
<b>Test Type:</b>	Recovery
<b>Test Duration:</b>	60
<b>Test Level:</b>	56.00
<b>Test Level UOM:</b>	ft
<b>Pump Test Detail ID:</b>	934113637
<b>Test Type:</b>	Recovery
<b>Test Duration:</b>	15
<b>Test Level:</b>	164.00
<b>Test Level UOM:</b>	ft
<b>Pump Test Detail ID:</b>	934397251
<b>Test Type:</b>	Recovery
<b>Test Duration:</b>	30
<b>Test Level:</b>	128.00
<b>Test Level UOM:</b>	ft
<b>Pump Test Detail ID:</b>	934657211
<b>Test Type:</b>	Recovery

**Test Duration:** 45  
**Test Level:** 92.00  
**Test Level UOM:** ft

**Pump Test Detail ID:** 934914658  
**Test Type:** Recovery  
**Test Duration:** 60  
**Test Level:** 56.00  
**Test Level UOM:** ft

**Pump Test Detail ID:** 934113637  
**Test Type:** Recovery  
**Test Duration:** 15  
**Test Level:** 164.00  
**Test Level UOM:** ft

**Pump Test Detail ID:** 934397251  
**Test Type:** Recovery  
**Test Duration:** 30  
**Test Level:** 128.00  
**Test Level UOM:** ft

**Pump Test Detail ID:** 934657211  
**Test Type:** Recovery  
**Test Duration:** 45  
**Test Level:** 92.00  
**Test Level UOM:** ft

**Pump Test Detail ID:** 934914658  
**Test Type:** Recovery  
**Test Duration:** 60  
**Test Level:** 56.00  
**Test Level UOM:** ft

**Water Details**

**Water ID:** 934037038  
**Layer:** 1  
**Kind Code:** 5  
**Kind:** Not stated  
**Water Found Depth:** 185.00  
**Water Found Depth UOM:** ft

**Water ID:** 934037039  
**Layer:** 2  
**Kind Code:** 5  
**Kind:** Not stated  
**Water Found Depth:** 203.00  
**Water Found Depth UOM:** ft

**Construction Record - Casing**

**Casing ID:** 930098283  
**Layer:** 1  
**Material:** 1  
**Open Hole or Material:** STEEL  
**Depth From:**  
**Depth To:**  
**Casing Diameter:** 6.00  
**Casing Diameter UOM:** inch  
**Casing Depth UOM:** ft

**Casing ID:** 930098284  
**Layer:** 2  
**Material:** 4  
**Open Hole or Material:** OPEN HOLE  
**Depth From:**  
**Depth To:**



**Casing Diameter:** 6.00  
**Casing Diameter UOM:** inch  
**Casing Depth UOM:** ft

**Draw Down & Recovery**

**Pump Test Detail ID:** 934113637  
**Test Type:** Recovery  
**Test Duration:** 15  
**Test Level:** 164.00  
**Test Level UOM:** ft

**Pump Test Detail ID:** 934397251  
**Test Type:** Recovery  
**Test Duration:** 30  
**Test Level:** 128.00  
**Test Level UOM:** ft

**Pump Test Detail ID:** 934657211  
**Test Type:** Recovery  
**Test Duration:** 45  
**Test Level:** 92.00  
**Test Level UOM:** ft

**Pump Test Detail ID:** 934914658  
**Test Type:** Recovery  
**Test Duration:** 60  
**Test Level:** 56.00  
**Test Level UOM:** ft

**Results of Well Yield Testing**

**Pump Test ID:** 991534130  
**Pump Set At:**  
**Static Level:** 12.00  
**Final Level After Pumping:** 200.00  
**Recommended Pump Depth:** 200.00  
**Pumping Rate:** 3.00  
**Flowing Rate:**  
**Recommended Pump Rate:** 3.00  
**Levels UOM:** ft  
**Rate UOM:** GPM  
**Water State After Test Code:** 2  
**Water State After Test:** CLOUDY  
**Pumping Test Method:** 1  
**Pumping Duration HR:** 1  
**Pumping Duration MIN:** 0  
**Flowing:** N

**Draw Down & Recovery**

**Pump Test Detail ID:** 934113637  
**Test Type:** Recovery  
**Test Duration:** 15  
**Test Level:** 164.00  
**Test Level UOM:** ft

**Pump Test Detail ID:** 934397251  
**Test Type:** Recovery  
**Test Duration:** 30  
**Test Level:** 128.00  
**Test Level UOM:** ft

**Pump Test Detail ID:** 934657211  
**Test Type:** Recovery  
**Test Duration:** 45  
**Test Level:** 92.00

<b>Test Level UOM:</b>	ft
<b>Pump Test Detail ID:</b>	934914658
<b>Test Type:</b>	Recovery
<b>Test Duration:</b>	60
<b>Test Level:</b>	56.00
<b>Test Level UOM:</b>	ft
<b>Pump Test Detail ID:</b>	934113637
<b>Test Type:</b>	Recovery
<b>Test Duration:</b>	15
<b>Test Level:</b>	164.00
<b>Test Level UOM:</b>	ft
<b>Pump Test Detail ID:</b>	934397251
<b>Test Type:</b>	Recovery
<b>Test Duration:</b>	30
<b>Test Level:</b>	128.00
<b>Test Level UOM:</b>	ft
<b>Pump Test Detail ID:</b>	934657211
<b>Test Type:</b>	Recovery
<b>Test Duration:</b>	45
<b>Test Level:</b>	92.00
<b>Test Level UOM:</b>	ft
<b>Pump Test Detail ID:</b>	934914658
<b>Test Type:</b>	Recovery
<b>Test Duration:</b>	60
<b>Test Level:</b>	56.00
<b>Test Level UOM:</b>	ft
<b>Pump Test Detail ID:</b>	934113637
<b>Test Type:</b>	Recovery
<b>Test Duration:</b>	15
<b>Test Level:</b>	164.00
<b>Test Level UOM:</b>	ft
<b>Pump Test Detail ID:</b>	934397251
<b>Test Type:</b>	Recovery
<b>Test Duration:</b>	30
<b>Test Level:</b>	128.00
<b>Test Level UOM:</b>	ft
<b>Pump Test Detail ID:</b>	934657211
<b>Test Type:</b>	Recovery
<b>Test Duration:</b>	45
<b>Test Level:</b>	92.00
<b>Test Level UOM:</b>	ft
<b>Pump Test Detail ID:</b>	934914658
<b>Test Type:</b>	Recovery
<b>Test Duration:</b>	60
<b>Test Level:</b>	56.00
<b>Test Level UOM:</b>	ft
<b>Pump Test Detail ID:</b>	934113637
<b>Test Type:</b>	Recovery
<b>Test Duration:</b>	15
<b>Test Level:</b>	164.00
<b>Test Level UOM:</b>	ft
<b>Pump Test Detail ID:</b>	934397251
<b>Test Type:</b>	Recovery
<b>Test Duration:</b>	30
<b>Test Level:</b>	128.00
<b>Test Level UOM:</b>	ft
<b>Pump Test Detail ID:</b>	934657211
<b>Test Type:</b>	Recovery

**Test Duration:** 45  
**Test Level:** 92.00  
**Test Level UOM:** ft

**Pump Test Detail ID:** 934914658  
**Test Type:** Recovery  
**Test Duration:** 60  
**Test Level:** 56.00  
**Test Level UOM:** ft

**Pump Test Detail ID:** 934113637  
**Test Type:** Recovery  
**Test Duration:** 15  
**Test Level:** 164.00  
**Test Level UOM:** ft

**Pump Test Detail ID:** 934397251  
**Test Type:** Recovery  
**Test Duration:** 30  
**Test Level:** 128.00  
**Test Level UOM:** ft

**Pump Test Detail ID:** 934657211  
**Test Type:** Recovery  
**Test Duration:** 45  
**Test Level:** 92.00  
**Test Level UOM:** ft

**Pump Test Detail ID:** 934914658  
**Test Type:** Recovery  
**Test Duration:** 60  
**Test Level:** 56.00  
**Test Level UOM:** ft

**Water Details**

**Water ID:** 934037038  
**Layer:** 1  
**Kind Code:** 5  
**Kind:** Not stated  
**Water Found Depth:** 185.00  
**Water Found Depth UOM:** ft

**Water ID:** 934037039  
**Layer:** 2  
**Kind Code:** 5  
**Kind:** Not stated  
**Water Found Depth:** 203.00  
**Water Found Depth UOM:** ft

**Construction Record - Casing**

**Casing ID:** 930098283  
**Layer:** 1  
**Material:** 1  
**Open Hole or Material:** STEEL  
**Depth From:**  
**Depth To:**  
**Casing Diameter:** 6.00  
**Casing Diameter UOM:** inch  
**Casing Depth UOM:** ft

**Casing ID:** 930098284  
**Layer:** 2  
**Material:** 4  
**Open Hole or Material:** OPEN HOLE  
**Depth From:**  
**Depth To:**

**Casing Diameter:** 6.00  
**Casing Diameter UOM:** inch  
**Casing Depth UOM:** ft

**Draw Down & Recovery**

**Pump Test Detail ID:** 934113637  
**Test Type:** Recovery  
**Test Duration:** 15  
**Test Level:** 164.00  
**Test Level UOM:** ft

**Pump Test Detail ID:** 934397251  
**Test Type:** Recovery  
**Test Duration:** 30  
**Test Level:** 128.00  
**Test Level UOM:** ft

**Pump Test Detail ID:** 934657211  
**Test Type:** Recovery  
**Test Duration:** 45  
**Test Level:** 92.00  
**Test Level UOM:** ft

**Pump Test Detail ID:** 934914658  
**Test Type:** Recovery  
**Test Duration:** 60  
**Test Level:** 56.00  
**Test Level UOM:** ft

**Results of Well Yield Testing**

**Pump Test ID:** 991534130  
**Pump Set At:**  
**Static Level:** 12.00  
**Final Level After Pumping:** 200.00  
**Recommended Pump Depth:** 200.00  
**Pumping Rate:** 3.00  
**Flowing Rate:**  
**Recommended Pump Rate:** 3.00  
**Levels UOM:** ft  
**Rate UOM:** GPM  
**Water State After Test Code:** 2  
**Water State After Test:** CLOUDY  
**Pumping Test Method:** 1  
**Pumping Duration HR:** 1  
**Pumping Duration MIN:** 0  
**Flowing:** N

**Draw Down & Recovery**

**Pump Test Detail ID:** 934113637  
**Test Type:** Recovery  
**Test Duration:** 15  
**Test Level:** 164.00  
**Test Level UOM:** ft

**Pump Test Detail ID:** 934397251  
**Test Type:** Recovery  
**Test Duration:** 30  
**Test Level:** 128.00  
**Test Level UOM:** ft

**Pump Test Detail ID:** 934657211  
**Test Type:** Recovery  
**Test Duration:** 45  
**Test Level:** 92.00

<b>Test Level UOM:</b>	ft
<b>Pump Test Detail ID:</b>	934914658
<b>Test Type:</b>	Recovery
<b>Test Duration:</b>	60
<b>Test Level:</b>	56.00
<b>Test Level UOM:</b>	ft
<b>Pump Test Detail ID:</b>	934113637
<b>Test Type:</b>	Recovery
<b>Test Duration:</b>	15
<b>Test Level:</b>	164.00
<b>Test Level UOM:</b>	ft
<b>Pump Test Detail ID:</b>	934397251
<b>Test Type:</b>	Recovery
<b>Test Duration:</b>	30
<b>Test Level:</b>	128.00
<b>Test Level UOM:</b>	ft
<b>Pump Test Detail ID:</b>	934657211
<b>Test Type:</b>	Recovery
<b>Test Duration:</b>	45
<b>Test Level:</b>	92.00
<b>Test Level UOM:</b>	ft
<b>Pump Test Detail ID:</b>	934914658
<b>Test Type:</b>	Recovery
<b>Test Duration:</b>	60
<b>Test Level:</b>	56.00
<b>Test Level UOM:</b>	ft
<b>Pump Test Detail ID:</b>	934113637
<b>Test Type:</b>	Recovery
<b>Test Duration:</b>	15
<b>Test Level:</b>	164.00
<b>Test Level UOM:</b>	ft
<b>Pump Test Detail ID:</b>	934397251
<b>Test Type:</b>	Recovery
<b>Test Duration:</b>	30
<b>Test Level:</b>	128.00
<b>Test Level UOM:</b>	ft
<b>Pump Test Detail ID:</b>	934657211
<b>Test Type:</b>	Recovery
<b>Test Duration:</b>	45
<b>Test Level:</b>	92.00
<b>Test Level UOM:</b>	ft
<b>Pump Test Detail ID:</b>	934914658
<b>Test Type:</b>	Recovery
<b>Test Duration:</b>	60
<b>Test Level:</b>	56.00
<b>Test Level UOM:</b>	ft
<b>Pump Test Detail ID:</b>	934113637
<b>Test Type:</b>	Recovery
<b>Test Duration:</b>	15
<b>Test Level:</b>	164.00
<b>Test Level UOM:</b>	ft
<b>Pump Test Detail ID:</b>	934397251
<b>Test Type:</b>	Recovery
<b>Test Duration:</b>	30
<b>Test Level:</b>	128.00
<b>Test Level UOM:</b>	ft
<b>Pump Test Detail ID:</b>	934657211
<b>Test Type:</b>	Recovery

**Test Duration:** 45  
**Test Level:** 92.00  
**Test Level UOM:** ft

**Pump Test Detail ID:** 934914658  
**Test Type:** Recovery  
**Test Duration:** 60  
**Test Level:** 56.00  
**Test Level UOM:** ft

**Pump Test Detail ID:** 934113637  
**Test Type:** Recovery  
**Test Duration:** 15  
**Test Level:** 164.00  
**Test Level UOM:** ft

**Pump Test Detail ID:** 934397251  
**Test Type:** Recovery  
**Test Duration:** 30  
**Test Level:** 128.00  
**Test Level UOM:** ft

**Pump Test Detail ID:** 934657211  
**Test Type:** Recovery  
**Test Duration:** 45  
**Test Level:** 92.00  
**Test Level UOM:** ft

**Pump Test Detail ID:** 934914658  
**Test Type:** Recovery  
**Test Duration:** 60  
**Test Level:** 56.00  
**Test Level UOM:** ft

**Water Details**

**Water ID:** 934037038  
**Layer:** 1  
**Kind Code:** 5  
**Kind:** Not stated  
**Water Found Depth:** 185.00  
**Water Found Depth UOM:** ft

**Water ID:** 934037039  
**Layer:** 2  
**Kind Code:** 5  
**Kind:** Not stated  
**Water Found Depth:** 203.00  
**Water Found Depth UOM:** ft

**Construction Record - Casing**

**Casing ID:** 930098283  
**Layer:** 1  
**Material:** 1  
**Open Hole or Material:** STEEL  
**Depth From:**  
**Depth To:**  
**Casing Diameter:** 6.00  
**Casing Diameter UOM:** inch  
**Casing Depth UOM:** ft

**Casing ID:** 930098284  
**Layer:** 2  
**Material:** 4  
**Open Hole or Material:** OPEN HOLE  
**Depth From:**  
**Depth To:**

**Casing Diameter:** 6.00  
**Casing Diameter UOM:** inch  
**Casing Depth UOM:** ft

**Draw Down & Recovery**

**Pump Test Detail ID:** 934113637  
**Test Type:** Recovery  
**Test Duration:** 15  
**Test Level:** 164.00  
**Test Level UOM:** ft

**Pump Test Detail ID:** 934397251  
**Test Type:** Recovery  
**Test Duration:** 30  
**Test Level:** 128.00  
**Test Level UOM:** ft

**Pump Test Detail ID:** 934657211  
**Test Type:** Recovery  
**Test Duration:** 45  
**Test Level:** 92.00  
**Test Level UOM:** ft

**Pump Test Detail ID:** 934914658  
**Test Type:** Recovery  
**Test Duration:** 60  
**Test Level:** 56.00  
**Test Level UOM:** ft

**Results of Well Yield Testing**

**Pump Test ID:** 991534130  
**Pump Set At:**  
**Static Level:** 12.00  
**Final Level After Pumping:** 200.00  
**Recommended Pump Depth:** 200.00  
**Pumping Rate:** 3.00  
**Flowing Rate:**  
**Recommended Pump Rate:** 3.00  
**Levels UOM:** ft  
**Rate UOM:** GPM  
**Water State After Test Code:** 2  
**Water State After Test:** CLOUDY  
**Pumping Test Method:** 1  
**Pumping Duration HR:** 1  
**Pumping Duration MIN:** 0  
**Flowing:** N

**Draw Down & Recovery**

**Pump Test Detail ID:** 934113637  
**Test Type:** Recovery  
**Test Duration:** 15  
**Test Level:** 164.00  
**Test Level UOM:** ft

**Pump Test Detail ID:** 934397251  
**Test Type:** Recovery  
**Test Duration:** 30  
**Test Level:** 128.00  
**Test Level UOM:** ft

**Pump Test Detail ID:** 934657211  
**Test Type:** Recovery  
**Test Duration:** 45  
**Test Level:** 92.00

**Test Level UOM:** ft

**Pump Test Detail ID:** 934914658  
**Test Type:** Recovery  
**Test Duration:** 60  
**Test Level:** 56.00  
**Test Level UOM:** ft

**Pump Test Detail ID:** 934113637  
**Test Type:** Recovery  
**Test Duration:** 15  
**Test Level:** 164.00  
**Test Level UOM:** ft

**Pump Test Detail ID:** 934397251  
**Test Type:** Recovery  
**Test Duration:** 30  
**Test Level:** 128.00  
**Test Level UOM:** ft

**Pump Test Detail ID:** 934657211  
**Test Type:** Recovery  
**Test Duration:** 45  
**Test Level:** 92.00  
**Test Level UOM:** ft

**Pump Test Detail ID:** 934914658  
**Test Type:** Recovery  
**Test Duration:** 60  
**Test Level:** 56.00  
**Test Level UOM:** ft

**Pump Test Detail ID:** 934113637  
**Test Type:** Recovery  
**Test Duration:** 15  
**Test Level:** 164.00  
**Test Level UOM:** ft

**Pump Test Detail ID:** 934397251  
**Test Type:** Recovery  
**Test Duration:** 30  
**Test Level:** 128.00  
**Test Level UOM:** ft

**Pump Test Detail ID:** 934657211  
**Test Type:** Recovery  
**Test Duration:** 45  
**Test Level:** 92.00  
**Test Level UOM:** ft

**Pump Test Detail ID:** 934914658  
**Test Type:** Recovery  
**Test Duration:** 60  
**Test Level:** 56.00  
**Test Level UOM:** ft

**Pump Test Detail ID:** 934113637  
**Test Type:** Recovery  
**Test Duration:** 15  
**Test Level:** 164.00  
**Test Level UOM:** ft

**Pump Test Detail ID:** 934397251  
**Test Type:** Recovery  
**Test Duration:** 30  
**Test Level:** 128.00  
**Test Level UOM:** ft

**Pump Test Detail ID:** 934657211  
**Test Type:** Recovery



**Test Duration:** 45  
**Test Level:** 92.00  
**Test Level UOM:** ft

**Pump Test Detail ID:** 934914658  
**Test Type:** Recovery  
**Test Duration:** 60  
**Test Level:** 56.00  
**Test Level UOM:** ft

**Pump Test Detail ID:** 934113637  
**Test Type:** Recovery  
**Test Duration:** 15  
**Test Level:** 164.00  
**Test Level UOM:** ft

**Pump Test Detail ID:** 934397251  
**Test Type:** Recovery  
**Test Duration:** 30  
**Test Level:** 128.00  
**Test Level UOM:** ft

**Pump Test Detail ID:** 934657211  
**Test Type:** Recovery  
**Test Duration:** 45  
**Test Level:** 92.00  
**Test Level UOM:** ft

**Pump Test Detail ID:** 934914658  
**Test Type:** Recovery  
**Test Duration:** 60  
**Test Level:** 56.00  
**Test Level UOM:** ft

**Water Details**

**Water ID:** 934037038  
**Layer:** 1  
**Kind Code:** 5  
**Kind:** Not stated  
**Water Found Depth:** 185.00  
**Water Found Depth UOM:** ft

**Water ID:** 934037039  
**Layer:** 2  
**Kind Code:** 5  
**Kind:** Not stated  
**Water Found Depth:** 203.00  
**Water Found Depth UOM:** ft

**Pipe Information**

**Pipe ID:** 11091815  
**Casing No:** 1  
**Comment:**  
**Alt Name:**

**Construction Record - Casing**

**Casing ID:** 930098283  
**Layer:** 1  
**Material:** 1  
**Open Hole or Material:** STEEL  
**Depth From:**  
**Depth To:**  
**Casing Diameter:** 6.00  
**Casing Diameter UOM:** inch

**Casing Depth UOM:** ft  
**Casing ID:** 930098284  
**Layer:** 2  
**Material:** 4  
**Open Hole or Material:** OPEN HOLE  
**Depth From:**  
**Depth To:**  
**Casing Diameter:** 6.00  
**Casing Diameter UOM:** inch  
**Casing Depth UOM:** ft

**Draw Down & Recovery**

**Pump Test Detail ID:** 934113637  
**Test Type:** Recovery  
**Test Duration:** 15  
**Test Level:** 164.00  
**Test Level UOM:** ft

**Pump Test Detail ID:** 934397251  
**Test Type:** Recovery  
**Test Duration:** 30  
**Test Level:** 128.00  
**Test Level UOM:** ft

**Pump Test Detail ID:** 934657211  
**Test Type:** Recovery  
**Test Duration:** 45  
**Test Level:** 92.00  
**Test Level UOM:** ft

**Pump Test Detail ID:** 934914658  
**Test Type:** Recovery  
**Test Duration:** 60  
**Test Level:** 56.00  
**Test Level UOM:** ft

**Results of Well Yield Testing**

**Pump Test ID:** 991534130  
**Pump Set At:**  
**Static Level:** 12.00  
**Final Level After Pumping:** 200.00  
**Recommended Pump Depth:** 200.00  
**Pumping Rate:** 3.00  
**Flowing Rate:**  
**Recommended Pump Rate:** 3.00  
**Levels UOM:** ft  
**Rate UOM:** GPM  
**Water State After Test Code:** 2  
**Water State After Test:** CLOUDY  
**Pumping Test Method:** 1  
**Pumping Duration HR:** 1  
**Pumping Duration MIN:** 0  
**Flowing:** N

**Draw Down & Recovery**

**Pump Test Detail ID:** 934113637  
**Test Type:** Recovery  
**Test Duration:** 15  
**Test Level:** 164.00  
**Test Level UOM:** ft

**Pump Test Detail ID:** 934397251  
**Test Type:** Recovery

<b>Test Duration:</b>	30
<b>Test Level:</b>	128.00
<b>Test Level UOM:</b>	ft
<b>Pump Test Detail ID:</b>	934657211
<b>Test Type:</b>	Recovery
<b>Test Duration:</b>	45
<b>Test Level:</b>	92.00
<b>Test Level UOM:</b>	ft
<b>Pump Test Detail ID:</b>	934914658
<b>Test Type:</b>	Recovery
<b>Test Duration:</b>	60
<b>Test Level:</b>	56.00
<b>Test Level UOM:</b>	ft
<b>Pump Test Detail ID:</b>	934113637
<b>Test Type:</b>	Recovery
<b>Test Duration:</b>	15
<b>Test Level:</b>	164.00
<b>Test Level UOM:</b>	ft
<b>Pump Test Detail ID:</b>	934397251
<b>Test Type:</b>	Recovery
<b>Test Duration:</b>	30
<b>Test Level:</b>	128.00
<b>Test Level UOM:</b>	ft
<b>Pump Test Detail ID:</b>	934657211
<b>Test Type:</b>	Recovery
<b>Test Duration:</b>	45
<b>Test Level:</b>	92.00
<b>Test Level UOM:</b>	ft
<b>Pump Test Detail ID:</b>	934914658
<b>Test Type:</b>	Recovery
<b>Test Duration:</b>	60
<b>Test Level:</b>	56.00
<b>Test Level UOM:</b>	ft
<b>Pump Test Detail ID:</b>	934113637
<b>Test Type:</b>	Recovery
<b>Test Duration:</b>	15
<b>Test Level:</b>	164.00
<b>Test Level UOM:</b>	ft
<b>Pump Test Detail ID:</b>	934397251
<b>Test Type:</b>	Recovery
<b>Test Duration:</b>	30
<b>Test Level:</b>	128.00
<b>Test Level UOM:</b>	ft
<b>Pump Test Detail ID:</b>	934657211
<b>Test Type:</b>	Recovery
<b>Test Duration:</b>	45
<b>Test Level:</b>	92.00
<b>Test Level UOM:</b>	ft
<b>Pump Test Detail ID:</b>	934914658
<b>Test Type:</b>	Recovery
<b>Test Duration:</b>	60
<b>Test Level:</b>	56.00
<b>Test Level UOM:</b>	ft
<b>Pump Test Detail ID:</b>	934113637
<b>Test Type:</b>	Recovery
<b>Test Duration:</b>	15
<b>Test Level:</b>	164.00
<b>Test Level UOM:</b>	ft

**Pump Test Detail ID:** 934397251  
**Test Type:** Recovery  
**Test Duration:** 30  
**Test Level:** 128.00  
**Test Level UOM:** ft

**Pump Test Detail ID:** 934657211  
**Test Type:** Recovery  
**Test Duration:** 45  
**Test Level:** 92.00  
**Test Level UOM:** ft

**Pump Test Detail ID:** 934914658  
**Test Type:** Recovery  
**Test Duration:** 60  
**Test Level:** 56.00  
**Test Level UOM:** ft

**Pump Test Detail ID:** 934113637  
**Test Type:** Recovery  
**Test Duration:** 15  
**Test Level:** 164.00  
**Test Level UOM:** ft

**Pump Test Detail ID:** 934397251  
**Test Type:** Recovery  
**Test Duration:** 30  
**Test Level:** 128.00  
**Test Level UOM:** ft

**Pump Test Detail ID:** 934657211  
**Test Type:** Recovery  
**Test Duration:** 45  
**Test Level:** 92.00  
**Test Level UOM:** ft

**Pump Test Detail ID:** 934914658  
**Test Type:** Recovery  
**Test Duration:** 60  
**Test Level:** 56.00  
**Test Level UOM:** ft

#### Water Details

**Water ID:** 934037038  
**Layer:** 1  
**Kind Code:** 5  
**Kind:** Not stated  
**Water Found Depth:** 185.00  
**Water Found Depth UOM:** ft

**Water ID:** 934037039  
**Layer:** 2  
**Kind Code:** 5  
**Kind:** Not stated  
**Water Found Depth:** 203.00  
**Water Found Depth UOM:** ft

#### Overburden and Bedrock

##### Materials Interval

**Formation ID:** 932925087  
**Layer:** 1  
**Color:**  
**General Color:**  
**Mat1:** 05  
**Most Common Material:** CLAY  
**Mat2:**

**Other Materials:**

**Mat3:**

**Other Materials:**

**Formation Top Depth:** 0.00  
**Formation End Depth:** 59.00  
**Formation End Depth UOM:** ft

**Formation ID:** 932925088  
**Layer:** 2  
**Color:** 2  
**General Color:** GREY  
**Mat1:** 15  
**Most Common Material:** LIMESTONE

**Mat2:**

**Other Materials:**

**Mat3:**

**Other Materials:**

**Formation Top Depth:** 59.00  
**Formation End Depth:** 106.00  
**Formation End Depth UOM:** ft

**Formation ID:** 932925089  
**Layer:** 3  
**Color:** 2  
**General Color:** GREY  
**Mat1:** 18  
**Most Common Material:** SANDSTONE

**Mat2:**

**Other Materials:**

**Mat3:**

**Other Materials:**

**Formation Top Depth:** 106.00  
**Formation End Depth:** 220.00  
**Formation End Depth UOM:** ft

**Annular Space/Abandonment**

**Sealing Record**

**Plug ID:** 933240997  
**Layer:** 1  
**Plug From:** 0.00  
**Plug To:** 64.00  
**Plug Depth UOM:** ft

**Method of Construction & Well**

**Use**

**Method Construction ID:** 961534130  
**Method Construction Code:** 5  
**Method Construction:** Air Percussion  
**Other Method Construction:**

**Construction Record - Casing**

**Casing ID:** 930098283  
**Layer:** 1  
**Material:** 1  
**Open Hole or Material:** STEEL  
**Depth From:**  
**Depth To:**  
**Casing Diameter:** 6.00  
**Casing Diameter UOM:** inch  
**Casing Depth UOM:** ft

**Casing ID:** 930098284  
**Layer:** 2  
**Material:** 4

**Open Hole or Material:** OPEN HOLE  
**Depth From:**  
**Depth To:**  
**Casing Diameter:** 6.00  
**Casing Diameter UOM:** inch  
**Casing Depth UOM:** ft

**Draw Down & Recovery**

**Pump Test Detail ID:** 934113637  
**Test Type:** Recovery  
**Test Duration:** 15  
**Test Level:** 164.00  
**Test Level UOM:** ft

**Pump Test Detail ID:** 934397251  
**Test Type:** Recovery  
**Test Duration:** 30  
**Test Level:** 128.00  
**Test Level UOM:** ft

**Pump Test Detail ID:** 934657211  
**Test Type:** Recovery  
**Test Duration:** 45  
**Test Level:** 92.00  
**Test Level UOM:** ft

**Pump Test Detail ID:** 934914658  
**Test Type:** Recovery  
**Test Duration:** 60  
**Test Level:** 56.00  
**Test Level UOM:** ft

**Results of Well Yield Testing**

**Pump Test ID:** 991534130  
**Pump Set At:**  
**Static Level:** 12.00  
**Final Level After Pumping:** 200.00  
**Recommended Pump Depth:** 200.00  
**Pumping Rate:** 3.00  
**Flowing Rate:**  
**Recommended Pump Rate:** 3.00  
**Levels UOM:** ft  
**Rate UOM:** GPM  
**Water State After Test Code:** 2  
**Water State After Test:** CLOUDY  
**Pumping Test Method:** 1  
**Pumping Duration HR:** 1  
**Pumping Duration MIN:** 0  
**Flowing:** N

**Draw Down & Recovery**

**Pump Test Detail ID:** 934113637  
**Test Type:** Recovery  
**Test Duration:** 15  
**Test Level:** 164.00  
**Test Level UOM:** ft

**Pump Test Detail ID:** 934397251  
**Test Type:** Recovery  
**Test Duration:** 30  
**Test Level:** 128.00  
**Test Level UOM:** ft

**Pump Test Detail ID:** 934657211

<b>Test Type:</b>	Recovery
<b>Test Duration:</b>	45
<b>Test Level:</b>	92.00
<b>Test Level UOM:</b>	ft
<b>Pump Test Detail ID:</b>	934914658
<b>Test Type:</b>	Recovery
<b>Test Duration:</b>	60
<b>Test Level:</b>	56.00
<b>Test Level UOM:</b>	ft
<b>Pump Test Detail ID:</b>	934113637
<b>Test Type:</b>	Recovery
<b>Test Duration:</b>	15
<b>Test Level:</b>	164.00
<b>Test Level UOM:</b>	ft
<b>Pump Test Detail ID:</b>	934397251
<b>Test Type:</b>	Recovery
<b>Test Duration:</b>	30
<b>Test Level:</b>	128.00
<b>Test Level UOM:</b>	ft
<b>Pump Test Detail ID:</b>	934657211
<b>Test Type:</b>	Recovery
<b>Test Duration:</b>	45
<b>Test Level:</b>	92.00
<b>Test Level UOM:</b>	ft
<b>Pump Test Detail ID:</b>	934914658
<b>Test Type:</b>	Recovery
<b>Test Duration:</b>	60
<b>Test Level:</b>	56.00
<b>Test Level UOM:</b>	ft
<b>Pump Test Detail ID:</b>	934113637
<b>Test Type:</b>	Recovery
<b>Test Duration:</b>	15
<b>Test Level:</b>	164.00
<b>Test Level UOM:</b>	ft
<b>Pump Test Detail ID:</b>	934397251
<b>Test Type:</b>	Recovery
<b>Test Duration:</b>	30
<b>Test Level:</b>	128.00
<b>Test Level UOM:</b>	ft
<b>Pump Test Detail ID:</b>	934657211
<b>Test Type:</b>	Recovery
<b>Test Duration:</b>	45
<b>Test Level:</b>	92.00
<b>Test Level UOM:</b>	ft
<b>Pump Test Detail ID:</b>	934914658
<b>Test Type:</b>	Recovery
<b>Test Duration:</b>	60
<b>Test Level:</b>	56.00
<b>Test Level UOM:</b>	ft
<b>Pump Test Detail ID:</b>	934113637
<b>Test Type:</b>	Recovery
<b>Test Duration:</b>	15
<b>Test Level:</b>	164.00
<b>Test Level UOM:</b>	ft
<b>Pump Test Detail ID:</b>	934397251
<b>Test Type:</b>	Recovery
<b>Test Duration:</b>	30
<b>Test Level:</b>	128.00
<b>Test Level UOM:</b>	ft

**Pump Test Detail ID:** 934657211  
**Test Type:** Recovery  
**Test Duration:** 45  
**Test Level:** 92.00  
**Test Level UOM:** ft

**Pump Test Detail ID:** 934914658  
**Test Type:** Recovery  
**Test Duration:** 60  
**Test Level:** 56.00  
**Test Level UOM:** ft

**Pump Test Detail ID:** 934113637  
**Test Type:** Recovery  
**Test Duration:** 15  
**Test Level:** 164.00  
**Test Level UOM:** ft

**Pump Test Detail ID:** 934397251  
**Test Type:** Recovery  
**Test Duration:** 30  
**Test Level:** 128.00  
**Test Level UOM:** ft

**Pump Test Detail ID:** 934657211  
**Test Type:** Recovery  
**Test Duration:** 45  
**Test Level:** 92.00  
**Test Level UOM:** ft

**Pump Test Detail ID:** 934914658  
**Test Type:** Recovery  
**Test Duration:** 60  
**Test Level:** 56.00  
**Test Level UOM:** ft

**Water Details**

**Water ID:** 934037038  
**Layer:** 1  
**Kind Code:** 5  
**Kind:** Not stated  
**Water Found Depth:** 185.00  
**Water Found Depth UOM:** ft

**Water ID:** 934037039  
**Layer:** 2  
**Kind Code:** 5  
**Kind:** Not stated  
**Water Found Depth:** 203.00  
**Water Found Depth UOM:** ft

**Construction Record - Casing**

**Casing ID:** 930098283  
**Layer:** 1  
**Material:** 1  
**Open Hole or Material:** STEEL  
**Depth From:**  
**Depth To:**  
**Casing Diameter:** 6.00  
**Casing Diameter UOM:** inch  
**Casing Depth UOM:** ft

**Casing ID:** 930098284  
**Layer:** 2  
**Material:** 4



**Open Hole or Material:** OPEN HOLE  
**Depth From:**  
**Depth To:**  
**Casing Diameter:** 6.00  
**Casing Diameter UOM:** inch  
**Casing Depth UOM:** ft

**Draw Down & Recovery**

**Pump Test Detail ID:** 934113637  
**Test Type:** Recovery  
**Test Duration:** 15  
**Test Level:** 164.00  
**Test Level UOM:** ft

**Pump Test Detail ID:** 934397251  
**Test Type:** Recovery  
**Test Duration:** 30  
**Test Level:** 128.00  
**Test Level UOM:** ft

**Pump Test Detail ID:** 934657211  
**Test Type:** Recovery  
**Test Duration:** 45  
**Test Level:** 92.00  
**Test Level UOM:** ft

**Pump Test Detail ID:** 934914658  
**Test Type:** Recovery  
**Test Duration:** 60  
**Test Level:** 56.00  
**Test Level UOM:** ft

**Results of Well Yield Testing**

**Pump Test ID:** 991534130  
**Pump Set At:**  
**Static Level:** 12.00  
**Final Level After Pumping:** 200.00  
**Recommended Pump Depth:** 200.00  
**Pumping Rate:** 3.00  
**Flowing Rate:**  
**Recommended Pump Rate:** 3.00  
**Levels UOM:** ft  
**Rate UOM:** GPM  
**Water State After Test Code:** 2  
**Water State After Test:** CLOUDY  
**Pumping Test Method:** 1  
**Pumping Duration HR:** 1  
**Pumping Duration MIN:** 0  
**Flowing:** N

**Draw Down & Recovery**

**Pump Test Detail ID:** 934113637  
**Test Type:** Recovery  
**Test Duration:** 15  
**Test Level:** 164.00  
**Test Level UOM:** ft

**Pump Test Detail ID:** 934397251  
**Test Type:** Recovery  
**Test Duration:** 30  
**Test Level:** 128.00  
**Test Level UOM:** ft

**Pump Test Detail ID:** 934657211

**Test Type:** Recovery  
**Test Duration:** 45  
**Test Level:** 92.00  
**Test Level UOM:** ft

**Pump Test Detail ID:** 934914658  
**Test Type:** Recovery  
**Test Duration:** 60  
**Test Level:** 56.00  
**Test Level UOM:** ft

**Pump Test Detail ID:** 934113637  
**Test Type:** Recovery  
**Test Duration:** 15  
**Test Level:** 164.00  
**Test Level UOM:** ft

**Pump Test Detail ID:** 934397251  
**Test Type:** Recovery  
**Test Duration:** 30  
**Test Level:** 128.00  
**Test Level UOM:** ft

**Pump Test Detail ID:** 934657211  
**Test Type:** Recovery  
**Test Duration:** 45  
**Test Level:** 92.00  
**Test Level UOM:** ft

**Pump Test Detail ID:** 934914658  
**Test Type:** Recovery  
**Test Duration:** 60  
**Test Level:** 56.00  
**Test Level UOM:** ft

**Pump Test Detail ID:** 934113637  
**Test Type:** Recovery  
**Test Duration:** 15  
**Test Level:** 164.00  
**Test Level UOM:** ft

**Pump Test Detail ID:** 934397251  
**Test Type:** Recovery  
**Test Duration:** 30  
**Test Level:** 128.00  
**Test Level UOM:** ft

**Pump Test Detail ID:** 934657211  
**Test Type:** Recovery  
**Test Duration:** 45  
**Test Level:** 92.00  
**Test Level UOM:** ft

**Pump Test Detail ID:** 934914658  
**Test Type:** Recovery  
**Test Duration:** 60  
**Test Level:** 56.00  
**Test Level UOM:** ft

**Pump Test Detail ID:** 934113637  
**Test Type:** Recovery  
**Test Duration:** 15  
**Test Level:** 164.00  
**Test Level UOM:** ft

**Pump Test Detail ID:** 934397251  
**Test Type:** Recovery  
**Test Duration:** 30  
**Test Level:** 128.00  
**Test Level UOM:** ft

**Pump Test Detail ID:** 934657211  
**Test Type:** Recovery  
**Test Duration:** 45  
**Test Level:** 92.00  
**Test Level UOM:** ft

**Pump Test Detail ID:** 934914658  
**Test Type:** Recovery  
**Test Duration:** 60  
**Test Level:** 56.00  
**Test Level UOM:** ft

**Pump Test Detail ID:** 934113637  
**Test Type:** Recovery  
**Test Duration:** 15  
**Test Level:** 164.00  
**Test Level UOM:** ft

**Pump Test Detail ID:** 934397251  
**Test Type:** Recovery  
**Test Duration:** 30  
**Test Level:** 128.00  
**Test Level UOM:** ft

**Pump Test Detail ID:** 934657211  
**Test Type:** Recovery  
**Test Duration:** 45  
**Test Level:** 92.00  
**Test Level UOM:** ft

**Pump Test Detail ID:** 934914658  
**Test Type:** Recovery  
**Test Duration:** 60  
**Test Level:** 56.00  
**Test Level UOM:** ft

**Water Details**

**Water ID:** 934037038  
**Layer:** 1  
**Kind Code:** 5  
**Kind:** Not stated  
**Water Found Depth:** 185.00  
**Water Found Depth UOM:** ft

**Water ID:** 934037039  
**Layer:** 2  
**Kind Code:** 5  
**Kind:** Not stated  
**Water Found Depth:** 203.00  
**Water Found Depth UOM:** ft

**Construction Record - Casing**

**Casing ID:** 930098283  
**Layer:** 1  
**Material:** 1  
**Open Hole or Material:** STEEL  
**Depth From:**  
**Depth To:**  
**Casing Diameter:** 6.00  
**Casing Diameter UOM:** inch  
**Casing Depth UOM:** ft

**Casing ID:** 930098284  
**Layer:** 2  
**Material:** 4

**Open Hole or Material:** OPEN HOLE  
**Depth From:**  
**Depth To:**  
**Casing Diameter:** 6.00  
**Casing Diameter UOM:** inch  
**Casing Depth UOM:** ft

**Draw Down & Recovery**

**Pump Test Detail ID:** 934113637  
**Test Type:** Recovery  
**Test Duration:** 15  
**Test Level:** 164.00  
**Test Level UOM:** ft

**Pump Test Detail ID:** 934397251  
**Test Type:** Recovery  
**Test Duration:** 30  
**Test Level:** 128.00  
**Test Level UOM:** ft

**Pump Test Detail ID:** 934657211  
**Test Type:** Recovery  
**Test Duration:** 45  
**Test Level:** 92.00  
**Test Level UOM:** ft

**Pump Test Detail ID:** 934914658  
**Test Type:** Recovery  
**Test Duration:** 60  
**Test Level:** 56.00  
**Test Level UOM:** ft

**Results of Well Yield Testing**

**Pump Test ID:** 991534130  
**Pump Set At:**  
**Static Level:** 12.00  
**Final Level After Pumping:** 200.00  
**Recommended Pump Depth:** 200.00  
**Pumping Rate:** 3.00  
**Flowing Rate:**  
**Recommended Pump Rate:** 3.00  
**Levels UOM:** ft  
**Rate UOM:** GPM  
**Water State After Test Code:** 2  
**Water State After Test:** CLOUDY  
**Pumping Test Method:** 1  
**Pumping Duration HR:** 1  
**Pumping Duration MIN:** 0  
**Flowing:** N

**Draw Down & Recovery**

**Pump Test Detail ID:** 934113637  
**Test Type:** Recovery  
**Test Duration:** 15  
**Test Level:** 164.00  
**Test Level UOM:** ft

**Pump Test Detail ID:** 934397251  
**Test Type:** Recovery  
**Test Duration:** 30  
**Test Level:** 128.00  
**Test Level UOM:** ft

**Pump Test Detail ID:** 934657211

<b>Test Type:</b>	Recovery
<b>Test Duration:</b>	45
<b>Test Level:</b>	92.00
<b>Test Level UOM:</b>	ft
<b>Pump Test Detail ID:</b>	934914658
<b>Test Type:</b>	Recovery
<b>Test Duration:</b>	60
<b>Test Level:</b>	56.00
<b>Test Level UOM:</b>	ft
<b>Pump Test Detail ID:</b>	934113637
<b>Test Type:</b>	Recovery
<b>Test Duration:</b>	15
<b>Test Level:</b>	164.00
<b>Test Level UOM:</b>	ft
<b>Pump Test Detail ID:</b>	934397251
<b>Test Type:</b>	Recovery
<b>Test Duration:</b>	30
<b>Test Level:</b>	128.00
<b>Test Level UOM:</b>	ft
<b>Pump Test Detail ID:</b>	934657211
<b>Test Type:</b>	Recovery
<b>Test Duration:</b>	45
<b>Test Level:</b>	92.00
<b>Test Level UOM:</b>	ft
<b>Pump Test Detail ID:</b>	934914658
<b>Test Type:</b>	Recovery
<b>Test Duration:</b>	60
<b>Test Level:</b>	56.00
<b>Test Level UOM:</b>	ft
<b>Pump Test Detail ID:</b>	934113637
<b>Test Type:</b>	Recovery
<b>Test Duration:</b>	15
<b>Test Level:</b>	164.00
<b>Test Level UOM:</b>	ft
<b>Pump Test Detail ID:</b>	934397251
<b>Test Type:</b>	Recovery
<b>Test Duration:</b>	30
<b>Test Level:</b>	128.00
<b>Test Level UOM:</b>	ft
<b>Pump Test Detail ID:</b>	934657211
<b>Test Type:</b>	Recovery
<b>Test Duration:</b>	45
<b>Test Level:</b>	92.00
<b>Test Level UOM:</b>	ft
<b>Pump Test Detail ID:</b>	934914658
<b>Test Type:</b>	Recovery
<b>Test Duration:</b>	60
<b>Test Level:</b>	56.00
<b>Test Level UOM:</b>	ft
<b>Pump Test Detail ID:</b>	934113637
<b>Test Type:</b>	Recovery
<b>Test Duration:</b>	15
<b>Test Level:</b>	164.00
<b>Test Level UOM:</b>	ft
<b>Pump Test Detail ID:</b>	934397251
<b>Test Type:</b>	Recovery
<b>Test Duration:</b>	30
<b>Test Level:</b>	128.00
<b>Test Level UOM:</b>	ft

**Pump Test Detail ID:** 934657211  
**Test Type:** Recovery  
**Test Duration:** 45  
**Test Level:** 92.00  
**Test Level UOM:** ft

**Pump Test Detail ID:** 934914658  
**Test Type:** Recovery  
**Test Duration:** 60  
**Test Level:** 56.00  
**Test Level UOM:** ft

**Pump Test Detail ID:** 934113637  
**Test Type:** Recovery  
**Test Duration:** 15  
**Test Level:** 164.00  
**Test Level UOM:** ft

**Pump Test Detail ID:** 934397251  
**Test Type:** Recovery  
**Test Duration:** 30  
**Test Level:** 128.00  
**Test Level UOM:** ft

**Pump Test Detail ID:** 934657211  
**Test Type:** Recovery  
**Test Duration:** 45  
**Test Level:** 92.00  
**Test Level UOM:** ft

**Pump Test Detail ID:** 934914658  
**Test Type:** Recovery  
**Test Duration:** 60  
**Test Level:** 56.00  
**Test Level UOM:** ft

**Water Details**

**Water ID:** 934037038  
**Layer:** 1  
**Kind Code:** 5  
**Kind:** Not stated  
**Water Found Depth:** 185.00  
**Water Found Depth UOM:** ft

**Water ID:** 934037039  
**Layer:** 2  
**Kind Code:** 5  
**Kind:** Not stated  
**Water Found Depth:** 203.00  
**Water Found Depth UOM:** ft

**Construction Record - Casing**

**Casing ID:** 930098283  
**Layer:** 1  
**Material:** 1  
**Open Hole or Material:** STEEL  
**Depth From:**  
**Depth To:**  
**Casing Diameter:** 6.00  
**Casing Diameter UOM:** inch  
**Casing Depth UOM:** ft

**Casing ID:** 930098284  
**Layer:** 2  
**Material:** 4

**Open Hole or Material:** OPEN HOLE  
**Depth From:**  
**Depth To:**  
**Casing Diameter:** 6.00  
**Casing Diameter UOM:** inch  
**Casing Depth UOM:** ft

**Draw Down & Recovery**

**Pump Test Detail ID:** 934113637  
**Test Type:** Recovery  
**Test Duration:** 15  
**Test Level:** 164.00  
**Test Level UOM:** ft

**Pump Test Detail ID:** 934397251  
**Test Type:** Recovery  
**Test Duration:** 30  
**Test Level:** 128.00  
**Test Level UOM:** ft

**Pump Test Detail ID:** 934657211  
**Test Type:** Recovery  
**Test Duration:** 45  
**Test Level:** 92.00  
**Test Level UOM:** ft

**Pump Test Detail ID:** 934914658  
**Test Type:** Recovery  
**Test Duration:** 60  
**Test Level:** 56.00  
**Test Level UOM:** ft

**Results of Well Yield Testing**

**Pump Test ID:** 991534130  
**Pump Set At:**  
**Static Level:** 12.00  
**Final Level After Pumping:** 200.00  
**Recommended Pump Depth:** 200.00  
**Pumping Rate:** 3.00  
**Flowing Rate:**  
**Recommended Pump Rate:** 3.00  
**Levels UOM:** ft  
**Rate UOM:** GPM  
**Water State After Test Code:** 2  
**Water State After Test:** CLOUDY  
**Pumping Test Method:** 1  
**Pumping Duration HR:** 1  
**Pumping Duration MIN:** 0  
**Flowing:** N

**Draw Down & Recovery**

**Pump Test Detail ID:** 934113637  
**Test Type:** Recovery  
**Test Duration:** 15  
**Test Level:** 164.00  
**Test Level UOM:** ft

**Pump Test Detail ID:** 934397251  
**Test Type:** Recovery  
**Test Duration:** 30  
**Test Level:** 128.00  
**Test Level UOM:** ft

**Pump Test Detail ID:** 934657211

<b>Test Type:</b>	Recovery
<b>Test Duration:</b>	45
<b>Test Level:</b>	92.00
<b>Test Level UOM:</b>	ft
<b>Pump Test Detail ID:</b>	934914658
<b>Test Type:</b>	Recovery
<b>Test Duration:</b>	60
<b>Test Level:</b>	56.00
<b>Test Level UOM:</b>	ft
<b>Pump Test Detail ID:</b>	934113637
<b>Test Type:</b>	Recovery
<b>Test Duration:</b>	15
<b>Test Level:</b>	164.00
<b>Test Level UOM:</b>	ft
<b>Pump Test Detail ID:</b>	934397251
<b>Test Type:</b>	Recovery
<b>Test Duration:</b>	30
<b>Test Level:</b>	128.00
<b>Test Level UOM:</b>	ft
<b>Pump Test Detail ID:</b>	934657211
<b>Test Type:</b>	Recovery
<b>Test Duration:</b>	45
<b>Test Level:</b>	92.00
<b>Test Level UOM:</b>	ft
<b>Pump Test Detail ID:</b>	934914658
<b>Test Type:</b>	Recovery
<b>Test Duration:</b>	60
<b>Test Level:</b>	56.00
<b>Test Level UOM:</b>	ft
<b>Pump Test Detail ID:</b>	934113637
<b>Test Type:</b>	Recovery
<b>Test Duration:</b>	15
<b>Test Level:</b>	164.00
<b>Test Level UOM:</b>	ft
<b>Pump Test Detail ID:</b>	934397251
<b>Test Type:</b>	Recovery
<b>Test Duration:</b>	30
<b>Test Level:</b>	128.00
<b>Test Level UOM:</b>	ft
<b>Pump Test Detail ID:</b>	934657211
<b>Test Type:</b>	Recovery
<b>Test Duration:</b>	45
<b>Test Level:</b>	92.00
<b>Test Level UOM:</b>	ft
<b>Pump Test Detail ID:</b>	934914658
<b>Test Type:</b>	Recovery
<b>Test Duration:</b>	60
<b>Test Level:</b>	56.00
<b>Test Level UOM:</b>	ft
<b>Pump Test Detail ID:</b>	934113637
<b>Test Type:</b>	Recovery
<b>Test Duration:</b>	15
<b>Test Level:</b>	164.00
<b>Test Level UOM:</b>	ft
<b>Pump Test Detail ID:</b>	934397251
<b>Test Type:</b>	Recovery
<b>Test Duration:</b>	30
<b>Test Level:</b>	128.00
<b>Test Level UOM:</b>	ft



**Pump Test Detail ID:** 934657211  
**Test Type:** Recovery  
**Test Duration:** 45  
**Test Level:** 92.00  
**Test Level UOM:** ft

**Pump Test Detail ID:** 934914658  
**Test Type:** Recovery  
**Test Duration:** 60  
**Test Level:** 56.00  
**Test Level UOM:** ft

**Pump Test Detail ID:** 934113637  
**Test Type:** Recovery  
**Test Duration:** 15  
**Test Level:** 164.00  
**Test Level UOM:** ft

**Pump Test Detail ID:** 934397251  
**Test Type:** Recovery  
**Test Duration:** 30  
**Test Level:** 128.00  
**Test Level UOM:** ft

**Pump Test Detail ID:** 934657211  
**Test Type:** Recovery  
**Test Duration:** 45  
**Test Level:** 92.00  
**Test Level UOM:** ft

**Pump Test Detail ID:** 934914658  
**Test Type:** Recovery  
**Test Duration:** 60  
**Test Level:** 56.00  
**Test Level UOM:** ft

#### Water Details

**Water ID:** 934037038  
**Layer:** 1  
**Kind Code:** 5  
**Kind:** Not stated  
**Water Found Depth:** 185.00  
**Water Found Depth UOM:** ft

**Water ID:** 934037039  
**Layer:** 2  
**Kind Code:** 5  
**Kind:** Not stated  
**Water Found Depth:** 203.00  
**Water Found Depth UOM:** ft

#### Construction Record - Casing

**Casing ID:** 930098283  
**Layer:** 1  
**Material:** 1  
**Open Hole or Material:** STEEL  
**Depth From:**  
**Depth To:**  
**Casing Diameter:** 6.00  
**Casing Diameter UOM:** inch  
**Casing Depth UOM:** ft

**Casing ID:** 930098284  
**Layer:** 2  
**Material:** 4

**Open Hole or Material:** OPEN HOLE  
**Depth From:**  
**Depth To:**  
**Casing Diameter:** 6.00  
**Casing Diameter UOM:** inch  
**Casing Depth UOM:** ft

**Draw Down & Recovery**

**Pump Test Detail ID:** 934113637  
**Test Type:** Recovery  
**Test Duration:** 15  
**Test Level:** 164.00  
**Test Level UOM:** ft

**Pump Test Detail ID:** 934397251  
**Test Type:** Recovery  
**Test Duration:** 30  
**Test Level:** 128.00  
**Test Level UOM:** ft

**Pump Test Detail ID:** 934657211  
**Test Type:** Recovery  
**Test Duration:** 45  
**Test Level:** 92.00  
**Test Level UOM:** ft

**Pump Test Detail ID:** 934914658  
**Test Type:** Recovery  
**Test Duration:** 60  
**Test Level:** 56.00  
**Test Level UOM:** ft

**Results of Well Yield Testing**

**Pump Test ID:** 991534130  
**Pump Set At:**  
**Static Level:** 12.00  
**Final Level After Pumping:** 200.00  
**Recommended Pump Depth:** 200.00  
**Pumping Rate:** 3.00  
**Flowing Rate:**  
**Recommended Pump Rate:** 3.00  
**Levels UOM:** ft  
**Rate UOM:** GPM  
**Water State After Test Code:** 2  
**Water State After Test:** CLOUDY  
**Pumping Test Method:** 1  
**Pumping Duration HR:** 1  
**Pumping Duration MIN:** 0  
**Flowing:** N

**Draw Down & Recovery**

**Pump Test Detail ID:** 934113637  
**Test Type:** Recovery  
**Test Duration:** 15  
**Test Level:** 164.00  
**Test Level UOM:** ft

**Pump Test Detail ID:** 934397251  
**Test Type:** Recovery  
**Test Duration:** 30  
**Test Level:** 128.00  
**Test Level UOM:** ft

**Pump Test Detail ID:** 934657211

<b>Test Type:</b>	Recovery
<b>Test Duration:</b>	45
<b>Test Level:</b>	92.00
<b>Test Level UOM:</b>	ft
<b>Pump Test Detail ID:</b>	934914658
<b>Test Type:</b>	Recovery
<b>Test Duration:</b>	60
<b>Test Level:</b>	56.00
<b>Test Level UOM:</b>	ft
<b>Pump Test Detail ID:</b>	934113637
<b>Test Type:</b>	Recovery
<b>Test Duration:</b>	15
<b>Test Level:</b>	164.00
<b>Test Level UOM:</b>	ft
<b>Pump Test Detail ID:</b>	934397251
<b>Test Type:</b>	Recovery
<b>Test Duration:</b>	30
<b>Test Level:</b>	128.00
<b>Test Level UOM:</b>	ft
<b>Pump Test Detail ID:</b>	934657211
<b>Test Type:</b>	Recovery
<b>Test Duration:</b>	45
<b>Test Level:</b>	92.00
<b>Test Level UOM:</b>	ft
<b>Pump Test Detail ID:</b>	934914658
<b>Test Type:</b>	Recovery
<b>Test Duration:</b>	60
<b>Test Level:</b>	56.00
<b>Test Level UOM:</b>	ft
<b>Pump Test Detail ID:</b>	934113637
<b>Test Type:</b>	Recovery
<b>Test Duration:</b>	15
<b>Test Level:</b>	164.00
<b>Test Level UOM:</b>	ft
<b>Pump Test Detail ID:</b>	934397251
<b>Test Type:</b>	Recovery
<b>Test Duration:</b>	30
<b>Test Level:</b>	128.00
<b>Test Level UOM:</b>	ft
<b>Pump Test Detail ID:</b>	934657211
<b>Test Type:</b>	Recovery
<b>Test Duration:</b>	45
<b>Test Level:</b>	92.00
<b>Test Level UOM:</b>	ft
<b>Pump Test Detail ID:</b>	934914658
<b>Test Type:</b>	Recovery
<b>Test Duration:</b>	60
<b>Test Level:</b>	56.00
<b>Test Level UOM:</b>	ft
<b>Pump Test Detail ID:</b>	934113637
<b>Test Type:</b>	Recovery
<b>Test Duration:</b>	15
<b>Test Level:</b>	164.00
<b>Test Level UOM:</b>	ft
<b>Pump Test Detail ID:</b>	934397251
<b>Test Type:</b>	Recovery
<b>Test Duration:</b>	30
<b>Test Level:</b>	128.00
<b>Test Level UOM:</b>	ft

**Pump Test Detail ID:** 934657211  
**Test Type:** Recovery  
**Test Duration:** 45  
**Test Level:** 92.00  
**Test Level UOM:** ft

**Pump Test Detail ID:** 934914658  
**Test Type:** Recovery  
**Test Duration:** 60  
**Test Level:** 56.00  
**Test Level UOM:** ft

**Pump Test Detail ID:** 934113637  
**Test Type:** Recovery  
**Test Duration:** 15  
**Test Level:** 164.00  
**Test Level UOM:** ft

**Pump Test Detail ID:** 934397251  
**Test Type:** Recovery  
**Test Duration:** 30  
**Test Level:** 128.00  
**Test Level UOM:** ft

**Pump Test Detail ID:** 934657211  
**Test Type:** Recovery  
**Test Duration:** 45  
**Test Level:** 92.00  
**Test Level UOM:** ft

**Pump Test Detail ID:** 934914658  
**Test Type:** Recovery  
**Test Duration:** 60  
**Test Level:** 56.00  
**Test Level UOM:** ft

**Water Details**

**Water ID:** 934037038  
**Layer:** 1  
**Kind Code:** 5  
**Kind:** Not stated  
**Water Found Depth:** 185.00  
**Water Found Depth UOM:** ft

**Water ID:** 934037039  
**Layer:** 2  
**Kind Code:** 5  
**Kind:** Not stated  
**Water Found Depth:** 203.00  
**Water Found Depth UOM:** ft

**Pipe Information**

**Pipe ID:** 11091815  
**Casing No:** 1  
**Comment:**  
**Alt Name:**

**Construction Record - Casing**

**Casing ID:** 930098283  
**Layer:** 1  
**Material:** 1  
**Open Hole or Material:** STEEL  
**Depth From:**

**Depth To:**  
**Casing Diameter:** 6.00  
**Casing Diameter UOM:** inch  
**Casing Depth UOM:** ft  
  
**Casing ID:** 930098284  
**Layer:** 2  
**Material:** 4  
**Open Hole or Material:** OPEN HOLE  
**Depth From:**  
**Depth To:**  
**Casing Diameter:** 6.00  
**Casing Diameter UOM:** inch  
**Casing Depth UOM:** ft

**Draw Down & Recovery**

**Pump Test Detail ID:** 934113637  
**Test Type:** Recovery  
**Test Duration:** 15  
**Test Level:** 164.00  
**Test Level UOM:** ft

**Pump Test Detail ID:** 934397251  
**Test Type:** Recovery  
**Test Duration:** 30  
**Test Level:** 128.00  
**Test Level UOM:** ft

**Pump Test Detail ID:** 934657211  
**Test Type:** Recovery  
**Test Duration:** 45  
**Test Level:** 92.00  
**Test Level UOM:** ft

**Pump Test Detail ID:** 934914658  
**Test Type:** Recovery  
**Test Duration:** 60  
**Test Level:** 56.00  
**Test Level UOM:** ft

**Results of Well Yield Testing**

**Pump Test ID:** 991534130  
**Pump Set At:**  
**Static Level:** 12.00  
**Final Level After Pumping:** 200.00  
**Recommended Pump Depth:** 200.00  
**Pumping Rate:** 3.00  
**Flowing Rate:**  
**Recommended Pump Rate:** 3.00  
**Levels UOM:** ft  
**Rate UOM:** GPM  
**Water State After Test Code:** 2  
**Water State After Test:** CLOUDY  
**Pumping Test Method:** 1  
**Pumping Duration HR:** 1  
**Pumping Duration MIN:** 0  
**Flowing:** N

**Draw Down & Recovery**

**Pump Test Detail ID:** 934113637  
**Test Type:** Recovery  
**Test Duration:** 15  
**Test Level:** 164.00  
**Test Level UOM:** ft

**Pump Test Detail ID:** 934397251  
**Test Type:** Recovery  
**Test Duration:** 30  
**Test Level:** 128.00  
**Test Level UOM:** ft

**Pump Test Detail ID:** 934657211  
**Test Type:** Recovery  
**Test Duration:** 45  
**Test Level:** 92.00  
**Test Level UOM:** ft

**Pump Test Detail ID:** 934914658  
**Test Type:** Recovery  
**Test Duration:** 60  
**Test Level:** 56.00  
**Test Level UOM:** ft

**Pump Test Detail ID:** 934113637  
**Test Type:** Recovery  
**Test Duration:** 15  
**Test Level:** 164.00  
**Test Level UOM:** ft

**Pump Test Detail ID:** 934397251  
**Test Type:** Recovery  
**Test Duration:** 30  
**Test Level:** 128.00  
**Test Level UOM:** ft

**Pump Test Detail ID:** 934657211  
**Test Type:** Recovery  
**Test Duration:** 45  
**Test Level:** 92.00  
**Test Level UOM:** ft

**Pump Test Detail ID:** 934914658  
**Test Type:** Recovery  
**Test Duration:** 60  
**Test Level:** 56.00  
**Test Level UOM:** ft

**Pump Test Detail ID:** 934113637  
**Test Type:** Recovery  
**Test Duration:** 15  
**Test Level:** 164.00  
**Test Level UOM:** ft

**Pump Test Detail ID:** 934397251  
**Test Type:** Recovery  
**Test Duration:** 30  
**Test Level:** 128.00  
**Test Level UOM:** ft

**Pump Test Detail ID:** 934657211  
**Test Type:** Recovery  
**Test Duration:** 45  
**Test Level:** 92.00  
**Test Level UOM:** ft

**Pump Test Detail ID:** 934914658  
**Test Type:** Recovery  
**Test Duration:** 60  
**Test Level:** 56.00  
**Test Level UOM:** ft

**Pump Test Detail ID:** 934113637  
**Test Type:** Recovery  
**Test Duration:** 15

**Test Level:** 164.00  
**Test Level UOM:** ft

**Pump Test Detail ID:** 934397251  
**Test Type:** Recovery  
**Test Duration:** 30  
**Test Level:** 128.00  
**Test Level UOM:** ft

**Pump Test Detail ID:** 934657211  
**Test Type:** Recovery  
**Test Duration:** 45  
**Test Level:** 92.00  
**Test Level UOM:** ft

**Pump Test Detail ID:** 934914658  
**Test Type:** Recovery  
**Test Duration:** 60  
**Test Level:** 56.00  
**Test Level UOM:** ft

**Pump Test Detail ID:** 934113637  
**Test Type:** Recovery  
**Test Duration:** 15  
**Test Level:** 164.00  
**Test Level UOM:** ft

**Pump Test Detail ID:** 934397251  
**Test Type:** Recovery  
**Test Duration:** 30  
**Test Level:** 128.00  
**Test Level UOM:** ft

**Pump Test Detail ID:** 934657211  
**Test Type:** Recovery  
**Test Duration:** 45  
**Test Level:** 92.00  
**Test Level UOM:** ft

**Pump Test Detail ID:** 934914658  
**Test Type:** Recovery  
**Test Duration:** 60  
**Test Level:** 56.00  
**Test Level UOM:** ft

**Water Details**

**Water ID:** 934037038  
**Layer:** 1  
**Kind Code:** 5  
**Kind:** Not stated  
**Water Found Depth:** 185.00  
**Water Found Depth UOM:** ft

**Water ID:** 934037039  
**Layer:** 2  
**Kind Code:** 5  
**Kind:** Not stated  
**Water Found Depth:** 203.00  
**Water Found Depth UOM:** ft

**Overburden and Bedrock**  
**Materials Interval**

**Formation ID:** 932925087  
**Layer:** 1  
**Color:**  
**General Color:**

**Mat1:** 05  
**Most Common Material:** CLAY  
**Mat2:**  
**Other Materials:**  
**Mat3:**  
**Other Materials:**  
**Formation Top Depth:** 0.00  
**Formation End Depth:** 59.00  
**Formation End Depth UOM:** ft

**Formation ID:** 932925088  
**Layer:** 2  
**Color:** 2  
**General Color:** GREY  
**Mat1:** 15  
**Most Common Material:** LIMESTONE  
**Mat2:**  
**Other Materials:**  
**Mat3:**  
**Other Materials:**  
**Formation Top Depth:** 59.00  
**Formation End Depth:** 106.00  
**Formation End Depth UOM:** ft

**Formation ID:** 932925089  
**Layer:** 3  
**Color:** 2  
**General Color:** GREY  
**Mat1:** 18  
**Most Common Material:** SANDSTONE  
**Mat2:**  
**Other Materials:**  
**Mat3:**  
**Other Materials:**  
**Formation Top Depth:** 106.00  
**Formation End Depth:** 220.00  
**Formation End Depth UOM:** ft

**Annular Space/Abandonment  
Sealing Record**

**Plug ID:** 933240997  
**Layer:** 1  
**Plug From:** 0.00  
**Plug To:** 64.00  
**Plug Depth UOM:** ft

**Method of Construction & Well  
Use**

**Method Construction ID:** 961534130  
**Method Construction Code:** 5  
**Method Construction:** Air Percussion  
**Other Method Construction:**

**Construction Record - Casing**

**Casing ID:** 930098283  
**Layer:** 1  
**Material:** 1  
**Open Hole or Material:** STEEL  
**Depth From:**  
**Depth To:**  
**Casing Diameter:** 6.00  
**Casing Diameter UOM:** inch  
**Casing Depth UOM:** ft



**Casing ID:** 930098284  
**Layer:** 2  
**Material:** 4  
**Open Hole or Material:** OPEN HOLE  
**Depth From:**  
**Depth To:**  
**Casing Diameter:** 6.00  
**Casing Diameter UOM:** inch  
**Casing Depth UOM:** ft

**Draw Down & Recovery**

**Pump Test Detail ID:** 934113637  
**Test Type:** Recovery  
**Test Duration:** 15  
**Test Level:** 164.00  
**Test Level UOM:** ft

**Pump Test Detail ID:** 934397251  
**Test Type:** Recovery  
**Test Duration:** 30  
**Test Level:** 128.00  
**Test Level UOM:** ft

**Pump Test Detail ID:** 934657211  
**Test Type:** Recovery  
**Test Duration:** 45  
**Test Level:** 92.00  
**Test Level UOM:** ft

**Pump Test Detail ID:** 934914658  
**Test Type:** Recovery  
**Test Duration:** 60  
**Test Level:** 56.00  
**Test Level UOM:** ft

**Results of Well Yield Testing**

**Pump Test ID:** 991534130  
**Pump Set At:**  
**Static Level:** 12.00  
**Final Level After Pumping:** 200.00  
**Recommended Pump Depth:** 200.00  
**Pumping Rate:** 3.00  
**Flowing Rate:**  
**Recommended Pump Rate:** 3.00  
**Levels UOM:** ft  
**Rate UOM:** GPM  
**Water State After Test Code:** 2  
**Water State After Test:** CLOUDY  
**Pumping Test Method:** 1  
**Pumping Duration HR:** 1  
**Pumping Duration MIN:** 0  
**Flowing:** N

**Draw Down & Recovery**

**Pump Test Detail ID:** 934113637  
**Test Type:** Recovery  
**Test Duration:** 15  
**Test Level:** 164.00  
**Test Level UOM:** ft

**Pump Test Detail ID:** 934397251  
**Test Type:** Recovery  
**Test Duration:** 30  
**Test Level:** 128.00

<b>Test Level UOM:</b>	ft
<b>Pump Test Detail ID:</b>	934657211
<b>Test Type:</b>	Recovery
<b>Test Duration:</b>	45
<b>Test Level:</b>	92.00
<b>Test Level UOM:</b>	ft
<b>Pump Test Detail ID:</b>	934914658
<b>Test Type:</b>	Recovery
<b>Test Duration:</b>	60
<b>Test Level:</b>	56.00
<b>Test Level UOM:</b>	ft
<b>Pump Test Detail ID:</b>	934113637
<b>Test Type:</b>	Recovery
<b>Test Duration:</b>	15
<b>Test Level:</b>	164.00
<b>Test Level UOM:</b>	ft
<b>Pump Test Detail ID:</b>	934397251
<b>Test Type:</b>	Recovery
<b>Test Duration:</b>	30
<b>Test Level:</b>	128.00
<b>Test Level UOM:</b>	ft
<b>Pump Test Detail ID:</b>	934657211
<b>Test Type:</b>	Recovery
<b>Test Duration:</b>	45
<b>Test Level:</b>	92.00
<b>Test Level UOM:</b>	ft
<b>Pump Test Detail ID:</b>	934914658
<b>Test Type:</b>	Recovery
<b>Test Duration:</b>	60
<b>Test Level:</b>	56.00
<b>Test Level UOM:</b>	ft
<b>Pump Test Detail ID:</b>	934113637
<b>Test Type:</b>	Recovery
<b>Test Duration:</b>	15
<b>Test Level:</b>	164.00
<b>Test Level UOM:</b>	ft
<b>Pump Test Detail ID:</b>	934397251
<b>Test Type:</b>	Recovery
<b>Test Duration:</b>	30
<b>Test Level:</b>	128.00
<b>Test Level UOM:</b>	ft
<b>Pump Test Detail ID:</b>	934657211
<b>Test Type:</b>	Recovery
<b>Test Duration:</b>	45
<b>Test Level:</b>	92.00
<b>Test Level UOM:</b>	ft
<b>Pump Test Detail ID:</b>	934914658
<b>Test Type:</b>	Recovery
<b>Test Duration:</b>	60
<b>Test Level:</b>	56.00
<b>Test Level UOM:</b>	ft
<b>Pump Test Detail ID:</b>	934113637
<b>Test Type:</b>	Recovery
<b>Test Duration:</b>	15
<b>Test Level:</b>	164.00
<b>Test Level UOM:</b>	ft
<b>Pump Test Detail ID:</b>	934397251
<b>Test Type:</b>	Recovery

**Test Duration:** 30  
**Test Level:** 128.00  
**Test Level UOM:** ft

**Pump Test Detail ID:** 934657211  
**Test Type:** Recovery  
**Test Duration:** 45  
**Test Level:** 92.00  
**Test Level UOM:** ft

**Pump Test Detail ID:** 934914658  
**Test Type:** Recovery  
**Test Duration:** 60  
**Test Level:** 56.00  
**Test Level UOM:** ft

**Pump Test Detail ID:** 934113637  
**Test Type:** Recovery  
**Test Duration:** 15  
**Test Level:** 164.00  
**Test Level UOM:** ft

**Pump Test Detail ID:** 934397251  
**Test Type:** Recovery  
**Test Duration:** 30  
**Test Level:** 128.00  
**Test Level UOM:** ft

**Pump Test Detail ID:** 934657211  
**Test Type:** Recovery  
**Test Duration:** 45  
**Test Level:** 92.00  
**Test Level UOM:** ft

**Pump Test Detail ID:** 934914658  
**Test Type:** Recovery  
**Test Duration:** 60  
**Test Level:** 56.00  
**Test Level UOM:** ft

**Water Details**

**Water ID:** 934037038  
**Layer:** 1  
**Kind Code:** 5  
**Kind:** Not stated  
**Water Found Depth:** 185.00  
**Water Found Depth UOM:** ft

**Water ID:** 934037039  
**Layer:** 2  
**Kind Code:** 5  
**Kind:** Not stated  
**Water Found Depth:** 203.00  
**Water Found Depth UOM:** ft

**Construction Record - Casing**

**Casing ID:** 930098283  
**Layer:** 1  
**Material:** 1  
**Open Hole or Material:** STEEL  
**Depth From:**  
**Depth To:**  
**Casing Diameter:** 6.00  
**Casing Diameter UOM:** inch  
**Casing Depth UOM:** ft

**Casing ID:** 930098284  
**Layer:** 2  
**Material:** 4  
**Open Hole or Material:** OPEN HOLE  
**Depth From:**  
**Depth To:**  
**Casing Diameter:** 6.00  
**Casing Diameter UOM:** inch  
**Casing Depth UOM:** ft

**Draw Down & Recovery**

**Pump Test Detail ID:** 934113637  
**Test Type:** Recovery  
**Test Duration:** 15  
**Test Level:** 164.00  
**Test Level UOM:** ft

**Pump Test Detail ID:** 934397251  
**Test Type:** Recovery  
**Test Duration:** 30  
**Test Level:** 128.00  
**Test Level UOM:** ft

**Pump Test Detail ID:** 934657211  
**Test Type:** Recovery  
**Test Duration:** 45  
**Test Level:** 92.00  
**Test Level UOM:** ft

**Pump Test Detail ID:** 934914658  
**Test Type:** Recovery  
**Test Duration:** 60  
**Test Level:** 56.00  
**Test Level UOM:** ft

**Results of Well Yield Testing**

**Pump Test ID:** 991534130  
**Pump Set At:**  
**Static Level:** 12.00  
**Final Level After Pumping:** 200.00  
**Recommended Pump Depth:** 200.00  
**Pumping Rate:** 3.00  
**Flowing Rate:**  
**Recommended Pump Rate:** 3.00  
**Levels UOM:** ft  
**Rate UOM:** GPM  
**Water State After Test Code:** 2  
**Water State After Test:** CLOUDY  
**Pumping Test Method:** 1  
**Pumping Duration HR:** 1  
**Pumping Duration MIN:** 0  
**Flowing:** N

**Draw Down & Recovery**

**Pump Test Detail ID:** 934113637  
**Test Type:** Recovery  
**Test Duration:** 15  
**Test Level:** 164.00  
**Test Level UOM:** ft

**Pump Test Detail ID:** 934397251  
**Test Type:** Recovery  
**Test Duration:** 30  
**Test Level:** 128.00

<b>Test Level UOM:</b>	ft
<b>Pump Test Detail ID:</b>	934657211
<b>Test Type:</b>	Recovery
<b>Test Duration:</b>	45
<b>Test Level:</b>	92.00
<b>Test Level UOM:</b>	ft
<b>Pump Test Detail ID:</b>	934914658
<b>Test Type:</b>	Recovery
<b>Test Duration:</b>	60
<b>Test Level:</b>	56.00
<b>Test Level UOM:</b>	ft
<b>Pump Test Detail ID:</b>	934113637
<b>Test Type:</b>	Recovery
<b>Test Duration:</b>	15
<b>Test Level:</b>	164.00
<b>Test Level UOM:</b>	ft
<b>Pump Test Detail ID:</b>	934397251
<b>Test Type:</b>	Recovery
<b>Test Duration:</b>	30
<b>Test Level:</b>	128.00
<b>Test Level UOM:</b>	ft
<b>Pump Test Detail ID:</b>	934657211
<b>Test Type:</b>	Recovery
<b>Test Duration:</b>	45
<b>Test Level:</b>	92.00
<b>Test Level UOM:</b>	ft
<b>Pump Test Detail ID:</b>	934914658
<b>Test Type:</b>	Recovery
<b>Test Duration:</b>	60
<b>Test Level:</b>	56.00
<b>Test Level UOM:</b>	ft
<b>Pump Test Detail ID:</b>	934113637
<b>Test Type:</b>	Recovery
<b>Test Duration:</b>	15
<b>Test Level:</b>	164.00
<b>Test Level UOM:</b>	ft
<b>Pump Test Detail ID:</b>	934397251
<b>Test Type:</b>	Recovery
<b>Test Duration:</b>	30
<b>Test Level:</b>	128.00
<b>Test Level UOM:</b>	ft
<b>Pump Test Detail ID:</b>	934657211
<b>Test Type:</b>	Recovery
<b>Test Duration:</b>	45
<b>Test Level:</b>	92.00
<b>Test Level UOM:</b>	ft
<b>Pump Test Detail ID:</b>	934914658
<b>Test Type:</b>	Recovery
<b>Test Duration:</b>	60
<b>Test Level:</b>	56.00
<b>Test Level UOM:</b>	ft
<b>Pump Test Detail ID:</b>	934113637
<b>Test Type:</b>	Recovery
<b>Test Duration:</b>	15
<b>Test Level:</b>	164.00
<b>Test Level UOM:</b>	ft
<b>Pump Test Detail ID:</b>	934397251
<b>Test Type:</b>	Recovery

**Test Duration:** 30  
**Test Level:** 128.00  
**Test Level UOM:** ft

**Pump Test Detail ID:** 934657211  
**Test Type:** Recovery  
**Test Duration:** 45  
**Test Level:** 92.00  
**Test Level UOM:** ft

**Pump Test Detail ID:** 934914658  
**Test Type:** Recovery  
**Test Duration:** 60  
**Test Level:** 56.00  
**Test Level UOM:** ft

**Pump Test Detail ID:** 934113637  
**Test Type:** Recovery  
**Test Duration:** 15  
**Test Level:** 164.00  
**Test Level UOM:** ft

**Pump Test Detail ID:** 934397251  
**Test Type:** Recovery  
**Test Duration:** 30  
**Test Level:** 128.00  
**Test Level UOM:** ft

**Pump Test Detail ID:** 934657211  
**Test Type:** Recovery  
**Test Duration:** 45  
**Test Level:** 92.00  
**Test Level UOM:** ft

**Pump Test Detail ID:** 934914658  
**Test Type:** Recovery  
**Test Duration:** 60  
**Test Level:** 56.00  
**Test Level UOM:** ft

**Water Details**

**Water ID:** 934037038  
**Layer:** 1  
**Kind Code:** 5  
**Kind:** Not stated  
**Water Found Depth:** 185.00  
**Water Found Depth UOM:** ft

**Water ID:** 934037039  
**Layer:** 2  
**Kind Code:** 5  
**Kind:** Not stated  
**Water Found Depth:** 203.00  
**Water Found Depth UOM:** ft

**Construction Record - Casing**

**Casing ID:** 930098283  
**Layer:** 1  
**Material:** 1  
**Open Hole or Material:** STEEL  
**Depth From:**  
**Depth To:**  
**Casing Diameter:** 6.00  
**Casing Diameter UOM:** inch  
**Casing Depth UOM:** ft

**Casing ID:** 930098284  
**Layer:** 2  
**Material:** 4  
**Open Hole or Material:** OPEN HOLE  
**Depth From:**  
**Depth To:**  
**Casing Diameter:** 6.00  
**Casing Diameter UOM:** inch  
**Casing Depth UOM:** ft

**Draw Down & Recovery**

**Pump Test Detail ID:** 934113637  
**Test Type:** Recovery  
**Test Duration:** 15  
**Test Level:** 164.00  
**Test Level UOM:** ft

**Pump Test Detail ID:** 934397251  
**Test Type:** Recovery  
**Test Duration:** 30  
**Test Level:** 128.00  
**Test Level UOM:** ft

**Pump Test Detail ID:** 934657211  
**Test Type:** Recovery  
**Test Duration:** 45  
**Test Level:** 92.00  
**Test Level UOM:** ft

**Pump Test Detail ID:** 934914658  
**Test Type:** Recovery  
**Test Duration:** 60  
**Test Level:** 56.00  
**Test Level UOM:** ft

**Results of Well Yield Testing**

**Pump Test ID:** 991534130  
**Pump Set At:**  
**Static Level:** 12.00  
**Final Level After Pumping:** 200.00  
**Recommended Pump Depth:** 200.00  
**Pumping Rate:** 3.00  
**Flowing Rate:**  
**Recommended Pump Rate:** 3.00  
**Levels UOM:** ft  
**Rate UOM:** GPM  
**Water State After Test Code:** 2  
**Water State After Test:** CLOUDY  
**Pumping Test Method:** 1  
**Pumping Duration HR:** 1  
**Pumping Duration MIN:** 0  
**Flowing:** N

**Draw Down & Recovery**

**Pump Test Detail ID:** 934113637  
**Test Type:** Recovery  
**Test Duration:** 15  
**Test Level:** 164.00  
**Test Level UOM:** ft

**Pump Test Detail ID:** 934397251  
**Test Type:** Recovery  
**Test Duration:** 30  
**Test Level:** 128.00

**Test Level UOM:** ft

**Pump Test Detail ID:** 934657211  
**Test Type:** Recovery  
**Test Duration:** 45  
**Test Level:** 92.00  
**Test Level UOM:** ft

**Pump Test Detail ID:** 934914658  
**Test Type:** Recovery  
**Test Duration:** 60  
**Test Level:** 56.00  
**Test Level UOM:** ft

**Pump Test Detail ID:** 934113637  
**Test Type:** Recovery  
**Test Duration:** 15  
**Test Level:** 164.00  
**Test Level UOM:** ft

**Pump Test Detail ID:** 934397251  
**Test Type:** Recovery  
**Test Duration:** 30  
**Test Level:** 128.00  
**Test Level UOM:** ft

**Pump Test Detail ID:** 934657211  
**Test Type:** Recovery  
**Test Duration:** 45  
**Test Level:** 92.00  
**Test Level UOM:** ft

**Pump Test Detail ID:** 934914658  
**Test Type:** Recovery  
**Test Duration:** 60  
**Test Level:** 56.00  
**Test Level UOM:** ft

**Pump Test Detail ID:** 934113637  
**Test Type:** Recovery  
**Test Duration:** 15  
**Test Level:** 164.00  
**Test Level UOM:** ft

**Pump Test Detail ID:** 934397251  
**Test Type:** Recovery  
**Test Duration:** 30  
**Test Level:** 128.00  
**Test Level UOM:** ft

**Pump Test Detail ID:** 934657211  
**Test Type:** Recovery  
**Test Duration:** 45  
**Test Level:** 92.00  
**Test Level UOM:** ft

**Pump Test Detail ID:** 934914658  
**Test Type:** Recovery  
**Test Duration:** 60  
**Test Level:** 56.00  
**Test Level UOM:** ft

**Pump Test Detail ID:** 934113637  
**Test Type:** Recovery  
**Test Duration:** 15  
**Test Level:** 164.00  
**Test Level UOM:** ft

**Pump Test Detail ID:** 934397251  
**Test Type:** Recovery



**Test Duration:** 30  
**Test Level:** 128.00  
**Test Level UOM:** ft

**Pump Test Detail ID:** 934657211  
**Test Type:** Recovery  
**Test Duration:** 45  
**Test Level:** 92.00  
**Test Level UOM:** ft

**Pump Test Detail ID:** 934914658  
**Test Type:** Recovery  
**Test Duration:** 60  
**Test Level:** 56.00  
**Test Level UOM:** ft

**Pump Test Detail ID:** 934113637  
**Test Type:** Recovery  
**Test Duration:** 15  
**Test Level:** 164.00  
**Test Level UOM:** ft

**Pump Test Detail ID:** 934397251  
**Test Type:** Recovery  
**Test Duration:** 30  
**Test Level:** 128.00  
**Test Level UOM:** ft

**Pump Test Detail ID:** 934657211  
**Test Type:** Recovery  
**Test Duration:** 45  
**Test Level:** 92.00  
**Test Level UOM:** ft

**Pump Test Detail ID:** 934914658  
**Test Type:** Recovery  
**Test Duration:** 60  
**Test Level:** 56.00  
**Test Level UOM:** ft

**Water Details**

**Water ID:** 934037038  
**Layer:** 1  
**Kind Code:** 5  
**Kind:** Not stated  
**Water Found Depth:** 185.00  
**Water Found Depth UOM:** ft

**Water ID:** 934037039  
**Layer:** 2  
**Kind Code:** 5  
**Kind:** Not stated  
**Water Found Depth:** 203.00  
**Water Found Depth UOM:** ft

**Construction Record - Casing**

**Casing ID:** 930098283  
**Layer:** 1  
**Material:** 1  
**Open Hole or Material:** STEEL  
**Depth From:**  
**Depth To:**  
**Casing Diameter:** 6.00  
**Casing Diameter UOM:** inch  
**Casing Depth UOM:** ft

**Casing ID:** 930098284  
**Layer:** 2  
**Material:** 4  
**Open Hole or Material:** OPEN HOLE  
**Depth From:**  
**Depth To:**  
**Casing Diameter:** 6.00  
**Casing Diameter UOM:** inch  
**Casing Depth UOM:** ft

**Draw Down & Recovery**

**Pump Test Detail ID:** 934113637  
**Test Type:** Recovery  
**Test Duration:** 15  
**Test Level:** 164.00  
**Test Level UOM:** ft

**Pump Test Detail ID:** 934397251  
**Test Type:** Recovery  
**Test Duration:** 30  
**Test Level:** 128.00  
**Test Level UOM:** ft

**Pump Test Detail ID:** 934657211  
**Test Type:** Recovery  
**Test Duration:** 45  
**Test Level:** 92.00  
**Test Level UOM:** ft

**Pump Test Detail ID:** 934914658  
**Test Type:** Recovery  
**Test Duration:** 60  
**Test Level:** 56.00  
**Test Level UOM:** ft

**Results of Well Yield Testing**

**Pump Test ID:** 991534130  
**Pump Set At:**  
**Static Level:** 12.00  
**Final Level After Pumping:** 200.00  
**Recommended Pump Depth:** 200.00  
**Pumping Rate:** 3.00  
**Flowing Rate:**  
**Recommended Pump Rate:** 3.00  
**Levels UOM:** ft  
**Rate UOM:** GPM  
**Water State After Test Code:** 2  
**Water State After Test:** CLOUDY  
**Pumping Test Method:** 1  
**Pumping Duration HR:** 1  
**Pumping Duration MIN:** 0  
**Flowing:** N

**Draw Down & Recovery**

**Pump Test Detail ID:** 934113637  
**Test Type:** Recovery  
**Test Duration:** 15  
**Test Level:** 164.00  
**Test Level UOM:** ft

**Pump Test Detail ID:** 934397251  
**Test Type:** Recovery  
**Test Duration:** 30  
**Test Level:** 128.00

<b>Test Level UOM:</b>	ft
<b>Pump Test Detail ID:</b>	934657211
<b>Test Type:</b>	Recovery
<b>Test Duration:</b>	45
<b>Test Level:</b>	92.00
<b>Test Level UOM:</b>	ft
<b>Pump Test Detail ID:</b>	934914658
<b>Test Type:</b>	Recovery
<b>Test Duration:</b>	60
<b>Test Level:</b>	56.00
<b>Test Level UOM:</b>	ft
<b>Pump Test Detail ID:</b>	934113637
<b>Test Type:</b>	Recovery
<b>Test Duration:</b>	15
<b>Test Level:</b>	164.00
<b>Test Level UOM:</b>	ft
<b>Pump Test Detail ID:</b>	934397251
<b>Test Type:</b>	Recovery
<b>Test Duration:</b>	30
<b>Test Level:</b>	128.00
<b>Test Level UOM:</b>	ft
<b>Pump Test Detail ID:</b>	934657211
<b>Test Type:</b>	Recovery
<b>Test Duration:</b>	45
<b>Test Level:</b>	92.00
<b>Test Level UOM:</b>	ft
<b>Pump Test Detail ID:</b>	934914658
<b>Test Type:</b>	Recovery
<b>Test Duration:</b>	60
<b>Test Level:</b>	56.00
<b>Test Level UOM:</b>	ft
<b>Pump Test Detail ID:</b>	934113637
<b>Test Type:</b>	Recovery
<b>Test Duration:</b>	15
<b>Test Level:</b>	164.00
<b>Test Level UOM:</b>	ft
<b>Pump Test Detail ID:</b>	934397251
<b>Test Type:</b>	Recovery
<b>Test Duration:</b>	30
<b>Test Level:</b>	128.00
<b>Test Level UOM:</b>	ft
<b>Pump Test Detail ID:</b>	934657211
<b>Test Type:</b>	Recovery
<b>Test Duration:</b>	45
<b>Test Level:</b>	92.00
<b>Test Level UOM:</b>	ft
<b>Pump Test Detail ID:</b>	934914658
<b>Test Type:</b>	Recovery
<b>Test Duration:</b>	60
<b>Test Level:</b>	56.00
<b>Test Level UOM:</b>	ft
<b>Pump Test Detail ID:</b>	934113637
<b>Test Type:</b>	Recovery
<b>Test Duration:</b>	15
<b>Test Level:</b>	164.00
<b>Test Level UOM:</b>	ft
<b>Pump Test Detail ID:</b>	934397251
<b>Test Type:</b>	Recovery

**Test Duration:** 30  
**Test Level:** 128.00  
**Test Level UOM:** ft

**Pump Test Detail ID:** 934657211  
**Test Type:** Recovery  
**Test Duration:** 45  
**Test Level:** 92.00  
**Test Level UOM:** ft

**Pump Test Detail ID:** 934914658  
**Test Type:** Recovery  
**Test Duration:** 60  
**Test Level:** 56.00  
**Test Level UOM:** ft

**Pump Test Detail ID:** 934113637  
**Test Type:** Recovery  
**Test Duration:** 15  
**Test Level:** 164.00  
**Test Level UOM:** ft

**Pump Test Detail ID:** 934397251  
**Test Type:** Recovery  
**Test Duration:** 30  
**Test Level:** 128.00  
**Test Level UOM:** ft

**Pump Test Detail ID:** 934657211  
**Test Type:** Recovery  
**Test Duration:** 45  
**Test Level:** 92.00  
**Test Level UOM:** ft

**Pump Test Detail ID:** 934914658  
**Test Type:** Recovery  
**Test Duration:** 60  
**Test Level:** 56.00  
**Test Level UOM:** ft

**Water Details**

**Water ID:** 934037038  
**Layer:** 1  
**Kind Code:** 5  
**Kind:** Not stated  
**Water Found Depth:** 185.00  
**Water Found Depth UOM:** ft

**Water ID:** 934037039  
**Layer:** 2  
**Kind Code:** 5  
**Kind:** Not stated  
**Water Found Depth:** 203.00  
**Water Found Depth UOM:** ft

**Construction Record - Casing**

**Casing ID:** 930098283  
**Layer:** 1  
**Material:** 1  
**Open Hole or Material:** STEEL  
**Depth From:**  
**Depth To:**  
**Casing Diameter:** 6.00  
**Casing Diameter UOM:** inch  
**Casing Depth UOM:** ft

**Casing ID:** 930098284  
**Layer:** 2  
**Material:** 4  
**Open Hole or Material:** OPEN HOLE  
**Depth From:**  
**Depth To:**  
**Casing Diameter:** 6.00  
**Casing Diameter UOM:** inch  
**Casing Depth UOM:** ft

**Draw Down & Recovery**

**Pump Test Detail ID:** 934113637  
**Test Type:** Recovery  
**Test Duration:** 15  
**Test Level:** 164.00  
**Test Level UOM:** ft

**Pump Test Detail ID:** 934397251  
**Test Type:** Recovery  
**Test Duration:** 30  
**Test Level:** 128.00  
**Test Level UOM:** ft

**Pump Test Detail ID:** 934657211  
**Test Type:** Recovery  
**Test Duration:** 45  
**Test Level:** 92.00  
**Test Level UOM:** ft

**Pump Test Detail ID:** 934914658  
**Test Type:** Recovery  
**Test Duration:** 60  
**Test Level:** 56.00  
**Test Level UOM:** ft

**Results of Well Yield Testing**

**Pump Test ID:** 991534130  
**Pump Set At:**  
**Static Level:** 12.00  
**Final Level After Pumping:** 200.00  
**Recommended Pump Depth:** 200.00  
**Pumping Rate:** 3.00  
**Flowing Rate:**  
**Recommended Pump Rate:** 3.00  
**Levels UOM:** ft  
**Rate UOM:** GPM  
**Water State After Test Code:** 2  
**Water State After Test:** CLOUDY  
**Pumping Test Method:** 1  
**Pumping Duration HR:** 1  
**Pumping Duration MIN:** 0  
**Flowing:** N

**Draw Down & Recovery**

**Pump Test Detail ID:** 934113637  
**Test Type:** Recovery  
**Test Duration:** 15  
**Test Level:** 164.00  
**Test Level UOM:** ft

**Pump Test Detail ID:** 934397251  
**Test Type:** Recovery  
**Test Duration:** 30  
**Test Level:** 128.00

<b>Test Level UOM:</b>	ft
<b>Pump Test Detail ID:</b>	934657211
<b>Test Type:</b>	Recovery
<b>Test Duration:</b>	45
<b>Test Level:</b>	92.00
<b>Test Level UOM:</b>	ft
<b>Pump Test Detail ID:</b>	934914658
<b>Test Type:</b>	Recovery
<b>Test Duration:</b>	60
<b>Test Level:</b>	56.00
<b>Test Level UOM:</b>	ft
<b>Pump Test Detail ID:</b>	934113637
<b>Test Type:</b>	Recovery
<b>Test Duration:</b>	15
<b>Test Level:</b>	164.00
<b>Test Level UOM:</b>	ft
<b>Pump Test Detail ID:</b>	934397251
<b>Test Type:</b>	Recovery
<b>Test Duration:</b>	30
<b>Test Level:</b>	128.00
<b>Test Level UOM:</b>	ft
<b>Pump Test Detail ID:</b>	934657211
<b>Test Type:</b>	Recovery
<b>Test Duration:</b>	45
<b>Test Level:</b>	92.00
<b>Test Level UOM:</b>	ft
<b>Pump Test Detail ID:</b>	934914658
<b>Test Type:</b>	Recovery
<b>Test Duration:</b>	60
<b>Test Level:</b>	56.00
<b>Test Level UOM:</b>	ft
<b>Pump Test Detail ID:</b>	934113637
<b>Test Type:</b>	Recovery
<b>Test Duration:</b>	15
<b>Test Level:</b>	164.00
<b>Test Level UOM:</b>	ft
<b>Pump Test Detail ID:</b>	934397251
<b>Test Type:</b>	Recovery
<b>Test Duration:</b>	30
<b>Test Level:</b>	128.00
<b>Test Level UOM:</b>	ft
<b>Pump Test Detail ID:</b>	934657211
<b>Test Type:</b>	Recovery
<b>Test Duration:</b>	45
<b>Test Level:</b>	92.00
<b>Test Level UOM:</b>	ft
<b>Pump Test Detail ID:</b>	934914658
<b>Test Type:</b>	Recovery
<b>Test Duration:</b>	60
<b>Test Level:</b>	56.00
<b>Test Level UOM:</b>	ft
<b>Pump Test Detail ID:</b>	934113637
<b>Test Type:</b>	Recovery
<b>Test Duration:</b>	15
<b>Test Level:</b>	164.00
<b>Test Level UOM:</b>	ft
<b>Pump Test Detail ID:</b>	934397251
<b>Test Type:</b>	Recovery

**Test Duration:** 30  
**Test Level:** 128.00  
**Test Level UOM:** ft

**Pump Test Detail ID:** 934657211  
**Test Type:** Recovery  
**Test Duration:** 45  
**Test Level:** 92.00  
**Test Level UOM:** ft

**Pump Test Detail ID:** 934914658  
**Test Type:** Recovery  
**Test Duration:** 60  
**Test Level:** 56.00  
**Test Level UOM:** ft

**Pump Test Detail ID:** 934113637  
**Test Type:** Recovery  
**Test Duration:** 15  
**Test Level:** 164.00  
**Test Level UOM:** ft

**Pump Test Detail ID:** 934397251  
**Test Type:** Recovery  
**Test Duration:** 30  
**Test Level:** 128.00  
**Test Level UOM:** ft

**Pump Test Detail ID:** 934657211  
**Test Type:** Recovery  
**Test Duration:** 45  
**Test Level:** 92.00  
**Test Level UOM:** ft

**Pump Test Detail ID:** 934914658  
**Test Type:** Recovery  
**Test Duration:** 60  
**Test Level:** 56.00  
**Test Level UOM:** ft

**Water Details**

**Water ID:** 934037038  
**Layer:** 1  
**Kind Code:** 5  
**Kind:** Not stated  
**Water Found Depth:** 185.00  
**Water Found Depth UOM:** ft

**Water ID:** 934037039  
**Layer:** 2  
**Kind Code:** 5  
**Kind:** Not stated  
**Water Found Depth:** 203.00  
**Water Found Depth UOM:** ft

**Pipe Information**

**Pipe ID:** 11091815  
**Casing No:** 1  
**Comment:**  
**Alt Name:**

**Construction Record - Casing**

**Casing ID:** 930098283  
**Layer:** 1

**Material:** 1  
**Open Hole or Material:** STEEL  
**Depth From:**  
**Depth To:**  
**Casing Diameter:** 6.00  
**Casing Diameter UOM:** inch  
**Casing Depth UOM:** ft  
  
**Casing ID:** 930098284  
**Layer:** 2  
**Material:** 4  
**Open Hole or Material:** OPEN HOLE  
**Depth From:**  
**Depth To:**  
**Casing Diameter:** 6.00  
**Casing Diameter UOM:** inch  
**Casing Depth UOM:** ft

**Draw Down & Recovery**

**Pump Test Detail ID:** 934113637  
**Test Type:** Recovery  
**Test Duration:** 15  
**Test Level:** 164.00  
**Test Level UOM:** ft

**Pump Test Detail ID:** 934397251  
**Test Type:** Recovery  
**Test Duration:** 30  
**Test Level:** 128.00  
**Test Level UOM:** ft

**Pump Test Detail ID:** 934657211  
**Test Type:** Recovery  
**Test Duration:** 45  
**Test Level:** 92.00  
**Test Level UOM:** ft

**Pump Test Detail ID:** 934914658  
**Test Type:** Recovery  
**Test Duration:** 60  
**Test Level:** 56.00  
**Test Level UOM:** ft

**Results of Well Yield Testing**

**Pump Test ID:** 991534130  
**Pump Set At:**  
**Static Level:** 12.00  
**Final Level After Pumping:** 200.00  
**Recommended Pump Depth:** 200.00  
**Pumping Rate:** 3.00  
**Flowing Rate:**  
**Recommended Pump Rate:** 3.00  
**Levels UOM:** ft  
**Rate UOM:** GPM  
**Water State After Test Code:** 2  
**Water State After Test:** CLOUDY  
**Pumping Test Method:** 1  
**Pumping Duration HR:** 1  
**Pumping Duration MIN:** 0  
**Flowing:** N

**Draw Down & Recovery**

**Pump Test Detail ID:** 934113637  
**Test Type:** Recovery



<b>Test Duration:</b>	15
<b>Test Level:</b>	164.00
<b>Test Level UOM:</b>	ft
<b>Pump Test Detail ID:</b>	934397251
<b>Test Type:</b>	Recovery
<b>Test Duration:</b>	30
<b>Test Level:</b>	128.00
<b>Test Level UOM:</b>	ft
<b>Pump Test Detail ID:</b>	934657211
<b>Test Type:</b>	Recovery
<b>Test Duration:</b>	45
<b>Test Level:</b>	92.00
<b>Test Level UOM:</b>	ft
<b>Pump Test Detail ID:</b>	934914658
<b>Test Type:</b>	Recovery
<b>Test Duration:</b>	60
<b>Test Level:</b>	56.00
<b>Test Level UOM:</b>	ft
<b>Pump Test Detail ID:</b>	934113637
<b>Test Type:</b>	Recovery
<b>Test Duration:</b>	15
<b>Test Level:</b>	164.00
<b>Test Level UOM:</b>	ft
<b>Pump Test Detail ID:</b>	934397251
<b>Test Type:</b>	Recovery
<b>Test Duration:</b>	30
<b>Test Level:</b>	128.00
<b>Test Level UOM:</b>	ft
<b>Pump Test Detail ID:</b>	934657211
<b>Test Type:</b>	Recovery
<b>Test Duration:</b>	45
<b>Test Level:</b>	92.00
<b>Test Level UOM:</b>	ft
<b>Pump Test Detail ID:</b>	934914658
<b>Test Type:</b>	Recovery
<b>Test Duration:</b>	60
<b>Test Level:</b>	56.00
<b>Test Level UOM:</b>	ft
<b>Pump Test Detail ID:</b>	934113637
<b>Test Type:</b>	Recovery
<b>Test Duration:</b>	15
<b>Test Level:</b>	164.00
<b>Test Level UOM:</b>	ft
<b>Pump Test Detail ID:</b>	934397251
<b>Test Type:</b>	Recovery
<b>Test Duration:</b>	30
<b>Test Level:</b>	128.00
<b>Test Level UOM:</b>	ft
<b>Pump Test Detail ID:</b>	934657211
<b>Test Type:</b>	Recovery
<b>Test Duration:</b>	45
<b>Test Level:</b>	92.00
<b>Test Level UOM:</b>	ft
<b>Pump Test Detail ID:</b>	934914658
<b>Test Type:</b>	Recovery
<b>Test Duration:</b>	60
<b>Test Level:</b>	56.00
<b>Test Level UOM:</b>	ft

**Pump Test Detail ID:** 934113637  
**Test Type:** Recovery  
**Test Duration:** 15  
**Test Level:** 164.00  
**Test Level UOM:** ft

**Pump Test Detail ID:** 934397251  
**Test Type:** Recovery  
**Test Duration:** 30  
**Test Level:** 128.00  
**Test Level UOM:** ft

**Pump Test Detail ID:** 934657211  
**Test Type:** Recovery  
**Test Duration:** 45  
**Test Level:** 92.00  
**Test Level UOM:** ft

**Pump Test Detail ID:** 934914658  
**Test Type:** Recovery  
**Test Duration:** 60  
**Test Level:** 56.00  
**Test Level UOM:** ft

**Pump Test Detail ID:** 934113637  
**Test Type:** Recovery  
**Test Duration:** 15  
**Test Level:** 164.00  
**Test Level UOM:** ft

**Pump Test Detail ID:** 934397251  
**Test Type:** Recovery  
**Test Duration:** 30  
**Test Level:** 128.00  
**Test Level UOM:** ft

**Pump Test Detail ID:** 934657211  
**Test Type:** Recovery  
**Test Duration:** 45  
**Test Level:** 92.00  
**Test Level UOM:** ft

**Pump Test Detail ID:** 934914658  
**Test Type:** Recovery  
**Test Duration:** 60  
**Test Level:** 56.00  
**Test Level UOM:** ft

**Water Details**

**Water ID:** 934037038  
**Layer:** 1  
**Kind Code:** 5  
**Kind:** Not stated  
**Water Found Depth:** 185.00  
**Water Found Depth UOM:** ft

**Water ID:** 934037039  
**Layer:** 2  
**Kind Code:** 5  
**Kind:** Not stated  
**Water Found Depth:** 203.00  
**Water Found Depth UOM:** ft

**Overburden and Bedrock  
Materials Interval**

**Formation ID:** 932925087

Layer: 1  
Color:  
General Color:  
Mat1: 05  
Most Common Material: CLAY  
Mat2:  
Other Materials:  
Mat3:  
Other Materials:  
Formation Top Depth: 0.00  
Formation End Depth: 59.00  
Formation End Depth UOM: ft

Formation ID: 932925088  
Layer: 2  
Color: 2  
General Color: GREY  
Mat1: 15  
Most Common Material: LIMESTONE  
Mat2:  
Other Materials:  
Mat3:  
Other Materials:  
Formation Top Depth: 59.00  
Formation End Depth: 106.00  
Formation End Depth UOM: ft

Formation ID: 932925089  
Layer: 3  
Color: 2  
General Color: GREY  
Mat1: 18  
Most Common Material: SANDSTONE  
Mat2:  
Other Materials:  
Mat3:  
Other Materials:  
Formation Top Depth: 106.00  
Formation End Depth: 220.00  
Formation End Depth UOM: ft

**Annular Space/Abandonment  
Sealing Record**

Plug ID: 933240997  
Layer: 1  
Plug From: 0.00  
Plug To: 64.00  
Plug Depth UOM: ft

**Method of Construction & Well  
Use**

Method Construction ID: 961534130  
Method Construction Code: 5  
Method Construction: Air Percussion  
Other Method Construction:

**Construction Record - Casing**

Casing ID: 930098283  
Layer: 1  
Material: 1  
Open Hole or Material: STEEL  
Depth From:  
Depth To:  
Casing Diameter: 6.00

**Casing Diameter UOM:** inch  
**Casing Depth UOM:** ft  
  
**Casing ID:** 930098284  
**Layer:** 2  
**Material:** 4  
**Open Hole or Material:** OPEN HOLE  
**Depth From:**  
**Depth To:**  
**Casing Diameter:** 6.00  
**Casing Diameter UOM:** inch  
**Casing Depth UOM:** ft

**Draw Down & Recovery**

**Pump Test Detail ID:** 934113637  
**Test Type:** Recovery  
**Test Duration:** 15  
**Test Level:** 164.00  
**Test Level UOM:** ft

**Pump Test Detail ID:** 934397251  
**Test Type:** Recovery  
**Test Duration:** 30  
**Test Level:** 128.00  
**Test Level UOM:** ft

**Pump Test Detail ID:** 934657211  
**Test Type:** Recovery  
**Test Duration:** 45  
**Test Level:** 92.00  
**Test Level UOM:** ft

**Pump Test Detail ID:** 934914658  
**Test Type:** Recovery  
**Test Duration:** 60  
**Test Level:** 56.00  
**Test Level UOM:** ft

**Results of Well Yield Testing**

**Pump Test ID:** 991534130  
**Pump Set At:**  
**Static Level:** 12.00  
**Final Level After Pumping:** 200.00  
**Recommended Pump Depth:** 200.00  
**Pumping Rate:** 3.00  
**Flowing Rate:**  
**Recommended Pump Rate:** 3.00  
**Levels UOM:** ft  
**Rate UOM:** GPM  
**Water State After Test Code:** 2  
**Water State After Test:** CLOUDY  
**Pumping Test Method:** 1  
**Pumping Duration HR:** 1  
**Pumping Duration MIN:** 0  
**Flowing:** N

**Draw Down & Recovery**

**Pump Test Detail ID:** 934113637  
**Test Type:** Recovery  
**Test Duration:** 15  
**Test Level:** 164.00  
**Test Level UOM:** ft

**Pump Test Detail ID:** 934397251

**Test Type:** Recovery  
**Test Duration:** 30  
**Test Level:** 128.00  
**Test Level UOM:** ft

**Pump Test Detail ID:** 934657211  
**Test Type:** Recovery  
**Test Duration:** 45  
**Test Level:** 92.00  
**Test Level UOM:** ft

**Pump Test Detail ID:** 934914658  
**Test Type:** Recovery  
**Test Duration:** 60  
**Test Level:** 56.00  
**Test Level UOM:** ft

**Pump Test Detail ID:** 934113637  
**Test Type:** Recovery  
**Test Duration:** 15  
**Test Level:** 164.00  
**Test Level UOM:** ft

**Pump Test Detail ID:** 934397251  
**Test Type:** Recovery  
**Test Duration:** 30  
**Test Level:** 128.00  
**Test Level UOM:** ft

**Pump Test Detail ID:** 934657211  
**Test Type:** Recovery  
**Test Duration:** 45  
**Test Level:** 92.00  
**Test Level UOM:** ft

**Pump Test Detail ID:** 934914658  
**Test Type:** Recovery  
**Test Duration:** 60  
**Test Level:** 56.00  
**Test Level UOM:** ft

**Pump Test Detail ID:** 934113637  
**Test Type:** Recovery  
**Test Duration:** 15  
**Test Level:** 164.00  
**Test Level UOM:** ft

**Pump Test Detail ID:** 934397251  
**Test Type:** Recovery  
**Test Duration:** 30  
**Test Level:** 128.00  
**Test Level UOM:** ft

**Pump Test Detail ID:** 934657211  
**Test Type:** Recovery  
**Test Duration:** 45  
**Test Level:** 92.00  
**Test Level UOM:** ft

**Pump Test Detail ID:** 934914658  
**Test Type:** Recovery  
**Test Duration:** 60  
**Test Level:** 56.00  
**Test Level UOM:** ft

**Pump Test Detail ID:** 934113637  
**Test Type:** Recovery  
**Test Duration:** 15  
**Test Level:** 164.00  
**Test Level UOM:** ft

**Pump Test Detail ID:** 934397251  
**Test Type:** Recovery  
**Test Duration:** 30  
**Test Level:** 128.00  
**Test Level UOM:** ft

**Pump Test Detail ID:** 934657211  
**Test Type:** Recovery  
**Test Duration:** 45  
**Test Level:** 92.00  
**Test Level UOM:** ft

**Pump Test Detail ID:** 934914658  
**Test Type:** Recovery  
**Test Duration:** 60  
**Test Level:** 56.00  
**Test Level UOM:** ft

**Pump Test Detail ID:** 934113637  
**Test Type:** Recovery  
**Test Duration:** 15  
**Test Level:** 164.00  
**Test Level UOM:** ft

**Pump Test Detail ID:** 934397251  
**Test Type:** Recovery  
**Test Duration:** 30  
**Test Level:** 128.00  
**Test Level UOM:** ft

**Pump Test Detail ID:** 934657211  
**Test Type:** Recovery  
**Test Duration:** 45  
**Test Level:** 92.00  
**Test Level UOM:** ft

**Pump Test Detail ID:** 934914658  
**Test Type:** Recovery  
**Test Duration:** 60  
**Test Level:** 56.00  
**Test Level UOM:** ft

#### **Water Details**

**Water ID:** 934037038  
**Layer:** 1  
**Kind Code:** 5  
**Kind:** Not stated  
**Water Found Depth:** 185.00  
**Water Found Depth UOM:** ft

**Water ID:** 934037039  
**Layer:** 2  
**Kind Code:** 5  
**Kind:** Not stated  
**Water Found Depth:** 203.00  
**Water Found Depth UOM:** ft

#### **Construction Record - Casing**

**Casing ID:** 930098283  
**Layer:** 1  
**Material:** 1  
**Open Hole or Material:** STEEL  
**Depth From:**  
**Depth To:**  
**Casing Diameter:** 6.00

**Casing Diameter UOM:** inch  
**Casing Depth UOM:** ft  
  
**Casing ID:** 930098284  
**Layer:** 2  
**Material:** 4  
**Open Hole or Material:** OPEN HOLE  
**Depth From:**  
**Depth To:**  
**Casing Diameter:** 6.00  
**Casing Diameter UOM:** inch  
**Casing Depth UOM:** ft

**Draw Down & Recovery**

**Pump Test Detail ID:** 934113637  
**Test Type:** Recovery  
**Test Duration:** 15  
**Test Level:** 164.00  
**Test Level UOM:** ft

**Pump Test Detail ID:** 934397251  
**Test Type:** Recovery  
**Test Duration:** 30  
**Test Level:** 128.00  
**Test Level UOM:** ft

**Pump Test Detail ID:** 934657211  
**Test Type:** Recovery  
**Test Duration:** 45  
**Test Level:** 92.00  
**Test Level UOM:** ft

**Pump Test Detail ID:** 934914658  
**Test Type:** Recovery  
**Test Duration:** 60  
**Test Level:** 56.00  
**Test Level UOM:** ft

**Results of Well Yield Testing**

**Pump Test ID:** 991534130  
**Pump Set At:**  
**Static Level:** 12.00  
**Final Level After Pumping:** 200.00  
**Recommended Pump Depth:** 200.00  
**Pumping Rate:** 3.00  
**Flowing Rate:**  
**Recommended Pump Rate:** 3.00  
**Levels UOM:** ft  
**Rate UOM:** GPM  
**Water State After Test Code:** 2  
**Water State After Test:** CLOUDY  
**Pumping Test Method:** 1  
**Pumping Duration HR:** 1  
**Pumping Duration MIN:** 0  
**Flowing:** N

**Draw Down & Recovery**

**Pump Test Detail ID:** 934113637  
**Test Type:** Recovery  
**Test Duration:** 15  
**Test Level:** 164.00  
**Test Level UOM:** ft

**Pump Test Detail ID:** 934397251

**Test Type:** Recovery  
**Test Duration:** 30  
**Test Level:** 128.00  
**Test Level UOM:** ft

**Pump Test Detail ID:** 934657211  
**Test Type:** Recovery  
**Test Duration:** 45  
**Test Level:** 92.00  
**Test Level UOM:** ft

**Pump Test Detail ID:** 934914658  
**Test Type:** Recovery  
**Test Duration:** 60  
**Test Level:** 56.00  
**Test Level UOM:** ft

**Pump Test Detail ID:** 934113637  
**Test Type:** Recovery  
**Test Duration:** 15  
**Test Level:** 164.00  
**Test Level UOM:** ft

**Pump Test Detail ID:** 934397251  
**Test Type:** Recovery  
**Test Duration:** 30  
**Test Level:** 128.00  
**Test Level UOM:** ft

**Pump Test Detail ID:** 934657211  
**Test Type:** Recovery  
**Test Duration:** 45  
**Test Level:** 92.00  
**Test Level UOM:** ft

**Pump Test Detail ID:** 934914658  
**Test Type:** Recovery  
**Test Duration:** 60  
**Test Level:** 56.00  
**Test Level UOM:** ft

**Pump Test Detail ID:** 934113637  
**Test Type:** Recovery  
**Test Duration:** 15  
**Test Level:** 164.00  
**Test Level UOM:** ft

**Pump Test Detail ID:** 934397251  
**Test Type:** Recovery  
**Test Duration:** 30  
**Test Level:** 128.00  
**Test Level UOM:** ft

**Pump Test Detail ID:** 934657211  
**Test Type:** Recovery  
**Test Duration:** 45  
**Test Level:** 92.00  
**Test Level UOM:** ft

**Pump Test Detail ID:** 934914658  
**Test Type:** Recovery  
**Test Duration:** 60  
**Test Level:** 56.00  
**Test Level UOM:** ft

**Pump Test Detail ID:** 934113637  
**Test Type:** Recovery  
**Test Duration:** 15  
**Test Level:** 164.00  
**Test Level UOM:** ft



**Pump Test Detail ID:** 934397251  
**Test Type:** Recovery  
**Test Duration:** 30  
**Test Level:** 128.00  
**Test Level UOM:** ft

**Pump Test Detail ID:** 934657211  
**Test Type:** Recovery  
**Test Duration:** 45  
**Test Level:** 92.00  
**Test Level UOM:** ft

**Pump Test Detail ID:** 934914658  
**Test Type:** Recovery  
**Test Duration:** 60  
**Test Level:** 56.00  
**Test Level UOM:** ft

**Pump Test Detail ID:** 934113637  
**Test Type:** Recovery  
**Test Duration:** 15  
**Test Level:** 164.00  
**Test Level UOM:** ft

**Pump Test Detail ID:** 934397251  
**Test Type:** Recovery  
**Test Duration:** 30  
**Test Level:** 128.00  
**Test Level UOM:** ft

**Pump Test Detail ID:** 934657211  
**Test Type:** Recovery  
**Test Duration:** 45  
**Test Level:** 92.00  
**Test Level UOM:** ft

**Pump Test Detail ID:** 934914658  
**Test Type:** Recovery  
**Test Duration:** 60  
**Test Level:** 56.00  
**Test Level UOM:** ft

#### **Water Details**

**Water ID:** 934037038  
**Layer:** 1  
**Kind Code:** 5  
**Kind:** Not stated  
**Water Found Depth:** 185.00  
**Water Found Depth UOM:** ft

**Water ID:** 934037039  
**Layer:** 2  
**Kind Code:** 5  
**Kind:** Not stated  
**Water Found Depth:** 203.00  
**Water Found Depth UOM:** ft

#### **Construction Record - Casing**

**Casing ID:** 930098283  
**Layer:** 1  
**Material:** 1  
**Open Hole or Material:** STEEL  
**Depth From:**  
**Depth To:**  
**Casing Diameter:** 6.00

**Casing Diameter UOM:** inch  
**Casing Depth UOM:** ft  
  
**Casing ID:** 930098284  
**Layer:** 2  
**Material:** 4  
**Open Hole or Material:** OPEN HOLE  
**Depth From:**  
**Depth To:**  
**Casing Diameter:** 6.00  
**Casing Diameter UOM:** inch  
**Casing Depth UOM:** ft

**Draw Down & Recovery**

**Pump Test Detail ID:** 934113637  
**Test Type:** Recovery  
**Test Duration:** 15  
**Test Level:** 164.00  
**Test Level UOM:** ft

**Pump Test Detail ID:** 934397251  
**Test Type:** Recovery  
**Test Duration:** 30  
**Test Level:** 128.00  
**Test Level UOM:** ft

**Pump Test Detail ID:** 934657211  
**Test Type:** Recovery  
**Test Duration:** 45  
**Test Level:** 92.00  
**Test Level UOM:** ft

**Pump Test Detail ID:** 934914658  
**Test Type:** Recovery  
**Test Duration:** 60  
**Test Level:** 56.00  
**Test Level UOM:** ft

**Results of Well Yield Testing**

**Pump Test ID:** 991534130  
**Pump Set At:**  
**Static Level:** 12.00  
**Final Level After Pumping:** 200.00  
**Recommended Pump Depth:** 200.00  
**Pumping Rate:** 3.00  
**Flowing Rate:**  
**Recommended Pump Rate:** 3.00  
**Levels UOM:** ft  
**Rate UOM:** GPM  
**Water State After Test Code:** 2  
**Water State After Test:** CLOUDY  
**Pumping Test Method:** 1  
**Pumping Duration HR:** 1  
**Pumping Duration MIN:** 0  
**Flowing:** N

**Draw Down & Recovery**

**Pump Test Detail ID:** 934113637  
**Test Type:** Recovery  
**Test Duration:** 15  
**Test Level:** 164.00  
**Test Level UOM:** ft

**Pump Test Detail ID:** 934397251

<b>Test Type:</b>	Recovery
<b>Test Duration:</b>	30
<b>Test Level:</b>	128.00
<b>Test Level UOM:</b>	ft
<b>Pump Test Detail ID:</b>	934657211
<b>Test Type:</b>	Recovery
<b>Test Duration:</b>	45
<b>Test Level:</b>	92.00
<b>Test Level UOM:</b>	ft
<b>Pump Test Detail ID:</b>	934914658
<b>Test Type:</b>	Recovery
<b>Test Duration:</b>	60
<b>Test Level:</b>	56.00
<b>Test Level UOM:</b>	ft
<b>Pump Test Detail ID:</b>	934113637
<b>Test Type:</b>	Recovery
<b>Test Duration:</b>	15
<b>Test Level:</b>	164.00
<b>Test Level UOM:</b>	ft
<b>Pump Test Detail ID:</b>	934397251
<b>Test Type:</b>	Recovery
<b>Test Duration:</b>	30
<b>Test Level:</b>	128.00
<b>Test Level UOM:</b>	ft
<b>Pump Test Detail ID:</b>	934657211
<b>Test Type:</b>	Recovery
<b>Test Duration:</b>	45
<b>Test Level:</b>	92.00
<b>Test Level UOM:</b>	ft
<b>Pump Test Detail ID:</b>	934914658
<b>Test Type:</b>	Recovery
<b>Test Duration:</b>	60
<b>Test Level:</b>	56.00
<b>Test Level UOM:</b>	ft
<b>Pump Test Detail ID:</b>	934113637
<b>Test Type:</b>	Recovery
<b>Test Duration:</b>	15
<b>Test Level:</b>	164.00
<b>Test Level UOM:</b>	ft
<b>Pump Test Detail ID:</b>	934397251
<b>Test Type:</b>	Recovery
<b>Test Duration:</b>	30
<b>Test Level:</b>	128.00
<b>Test Level UOM:</b>	ft
<b>Pump Test Detail ID:</b>	934657211
<b>Test Type:</b>	Recovery
<b>Test Duration:</b>	45
<b>Test Level:</b>	92.00
<b>Test Level UOM:</b>	ft
<b>Pump Test Detail ID:</b>	934914658
<b>Test Type:</b>	Recovery
<b>Test Duration:</b>	60
<b>Test Level:</b>	56.00
<b>Test Level UOM:</b>	ft
<b>Pump Test Detail ID:</b>	934113637
<b>Test Type:</b>	Recovery
<b>Test Duration:</b>	15
<b>Test Level:</b>	164.00
<b>Test Level UOM:</b>	ft

**Pump Test Detail ID:** 934397251  
**Test Type:** Recovery  
**Test Duration:** 30  
**Test Level:** 128.00  
**Test Level UOM:** ft

**Pump Test Detail ID:** 934657211  
**Test Type:** Recovery  
**Test Duration:** 45  
**Test Level:** 92.00  
**Test Level UOM:** ft

**Pump Test Detail ID:** 934914658  
**Test Type:** Recovery  
**Test Duration:** 60  
**Test Level:** 56.00  
**Test Level UOM:** ft

**Pump Test Detail ID:** 934113637  
**Test Type:** Recovery  
**Test Duration:** 15  
**Test Level:** 164.00  
**Test Level UOM:** ft

**Pump Test Detail ID:** 934397251  
**Test Type:** Recovery  
**Test Duration:** 30  
**Test Level:** 128.00  
**Test Level UOM:** ft

**Pump Test Detail ID:** 934657211  
**Test Type:** Recovery  
**Test Duration:** 45  
**Test Level:** 92.00  
**Test Level UOM:** ft

**Pump Test Detail ID:** 934914658  
**Test Type:** Recovery  
**Test Duration:** 60  
**Test Level:** 56.00  
**Test Level UOM:** ft

#### **Water Details**

**Water ID:** 934037038  
**Layer:** 1  
**Kind Code:** 5  
**Kind:** Not stated  
**Water Found Depth:** 185.00  
**Water Found Depth UOM:** ft

**Water ID:** 934037039  
**Layer:** 2  
**Kind Code:** 5  
**Kind:** Not stated  
**Water Found Depth:** 203.00  
**Water Found Depth UOM:** ft

#### **Construction Record - Casing**

**Casing ID:** 930098283  
**Layer:** 1  
**Material:** 1  
**Open Hole or Material:** STEEL  
**Depth From:**  
**Depth To:**  
**Casing Diameter:** 6.00

**Casing Diameter UOM:** inch  
**Casing Depth UOM:** ft  
  
**Casing ID:** 930098284  
**Layer:** 2  
**Material:** 4  
**Open Hole or Material:** OPEN HOLE  
**Depth From:**  
**Depth To:**  
**Casing Diameter:** 6.00  
**Casing Diameter UOM:** inch  
**Casing Depth UOM:** ft

**Draw Down & Recovery**

**Pump Test Detail ID:** 934113637  
**Test Type:** Recovery  
**Test Duration:** 15  
**Test Level:** 164.00  
**Test Level UOM:** ft

**Pump Test Detail ID:** 934397251  
**Test Type:** Recovery  
**Test Duration:** 30  
**Test Level:** 128.00  
**Test Level UOM:** ft

**Pump Test Detail ID:** 934657211  
**Test Type:** Recovery  
**Test Duration:** 45  
**Test Level:** 92.00  
**Test Level UOM:** ft

**Pump Test Detail ID:** 934914658  
**Test Type:** Recovery  
**Test Duration:** 60  
**Test Level:** 56.00  
**Test Level UOM:** ft

**Results of Well Yield Testing**

**Pump Test ID:** 991534130  
**Pump Set At:**  
**Static Level:** 12.00  
**Final Level After Pumping:** 200.00  
**Recommended Pump Depth:** 200.00  
**Pumping Rate:** 3.00  
**Flowing Rate:**  
**Recommended Pump Rate:** 3.00  
**Levels UOM:** ft  
**Rate UOM:** GPM  
**Water State After Test Code:** 2  
**Water State After Test:** CLOUDY  
**Pumping Test Method:** 1  
**Pumping Duration HR:** 1  
**Pumping Duration MIN:** 0  
**Flowing:** N

**Draw Down & Recovery**

**Pump Test Detail ID:** 934113637  
**Test Type:** Recovery  
**Test Duration:** 15  
**Test Level:** 164.00  
**Test Level UOM:** ft

**Pump Test Detail ID:** 934397251

**Test Type:** Recovery  
**Test Duration:** 30  
**Test Level:** 128.00  
**Test Level UOM:** ft

**Pump Test Detail ID:** 934657211  
**Test Type:** Recovery  
**Test Duration:** 45  
**Test Level:** 92.00  
**Test Level UOM:** ft

**Pump Test Detail ID:** 934914658  
**Test Type:** Recovery  
**Test Duration:** 60  
**Test Level:** 56.00  
**Test Level UOM:** ft

**Pump Test Detail ID:** 934113637  
**Test Type:** Recovery  
**Test Duration:** 15  
**Test Level:** 164.00  
**Test Level UOM:** ft

**Pump Test Detail ID:** 934397251  
**Test Type:** Recovery  
**Test Duration:** 30  
**Test Level:** 128.00  
**Test Level UOM:** ft

**Pump Test Detail ID:** 934657211  
**Test Type:** Recovery  
**Test Duration:** 45  
**Test Level:** 92.00  
**Test Level UOM:** ft

**Pump Test Detail ID:** 934914658  
**Test Type:** Recovery  
**Test Duration:** 60  
**Test Level:** 56.00  
**Test Level UOM:** ft

**Pump Test Detail ID:** 934113637  
**Test Type:** Recovery  
**Test Duration:** 15  
**Test Level:** 164.00  
**Test Level UOM:** ft

**Pump Test Detail ID:** 934397251  
**Test Type:** Recovery  
**Test Duration:** 30  
**Test Level:** 128.00  
**Test Level UOM:** ft

**Pump Test Detail ID:** 934657211  
**Test Type:** Recovery  
**Test Duration:** 45  
**Test Level:** 92.00  
**Test Level UOM:** ft

**Pump Test Detail ID:** 934914658  
**Test Type:** Recovery  
**Test Duration:** 60  
**Test Level:** 56.00  
**Test Level UOM:** ft

**Pump Test Detail ID:** 934113637  
**Test Type:** Recovery  
**Test Duration:** 15  
**Test Level:** 164.00  
**Test Level UOM:** ft

**Pump Test Detail ID:** 934397251  
**Test Type:** Recovery  
**Test Duration:** 30  
**Test Level:** 128.00  
**Test Level UOM:** ft

**Pump Test Detail ID:** 934657211  
**Test Type:** Recovery  
**Test Duration:** 45  
**Test Level:** 92.00  
**Test Level UOM:** ft

**Pump Test Detail ID:** 934914658  
**Test Type:** Recovery  
**Test Duration:** 60  
**Test Level:** 56.00  
**Test Level UOM:** ft

**Pump Test Detail ID:** 934113637  
**Test Type:** Recovery  
**Test Duration:** 15  
**Test Level:** 164.00  
**Test Level UOM:** ft

**Pump Test Detail ID:** 934397251  
**Test Type:** Recovery  
**Test Duration:** 30  
**Test Level:** 128.00  
**Test Level UOM:** ft

**Pump Test Detail ID:** 934657211  
**Test Type:** Recovery  
**Test Duration:** 45  
**Test Level:** 92.00  
**Test Level UOM:** ft

**Pump Test Detail ID:** 934914658  
**Test Type:** Recovery  
**Test Duration:** 60  
**Test Level:** 56.00  
**Test Level UOM:** ft

#### **Water Details**

**Water ID:** 934037038  
**Layer:** 1  
**Kind Code:** 5  
**Kind:** Not stated  
**Water Found Depth:** 185.00  
**Water Found Depth UOM:** ft

**Water ID:** 934037039  
**Layer:** 2  
**Kind Code:** 5  
**Kind:** Not stated  
**Water Found Depth:** 203.00  
**Water Found Depth UOM:** ft

#### **Construction Record - Casing**

**Casing ID:** 930098283  
**Layer:** 1  
**Material:** 1  
**Open Hole or Material:** STEEL  
**Depth From:**  
**Depth To:**  
**Casing Diameter:** 6.00

**Casing Diameter UOM:** inch  
**Casing Depth UOM:** ft  
  
**Casing ID:** 930098284  
**Layer:** 2  
**Material:** 4  
**Open Hole or Material:** OPEN HOLE  
**Depth From:**  
**Depth To:**  
**Casing Diameter:** 6.00  
**Casing Diameter UOM:** inch  
**Casing Depth UOM:** ft

**Draw Down & Recovery**

**Pump Test Detail ID:** 934113637  
**Test Type:** Recovery  
**Test Duration:** 15  
**Test Level:** 164.00  
**Test Level UOM:** ft

**Pump Test Detail ID:** 934397251  
**Test Type:** Recovery  
**Test Duration:** 30  
**Test Level:** 128.00  
**Test Level UOM:** ft

**Pump Test Detail ID:** 934657211  
**Test Type:** Recovery  
**Test Duration:** 45  
**Test Level:** 92.00  
**Test Level UOM:** ft

**Pump Test Detail ID:** 934914658  
**Test Type:** Recovery  
**Test Duration:** 60  
**Test Level:** 56.00  
**Test Level UOM:** ft

**Results of Well Yield Testing**

**Pump Test ID:** 991534130  
**Pump Set At:**  
**Static Level:** 12.00  
**Final Level After Pumping:** 200.00  
**Recommended Pump Depth:** 200.00  
**Pumping Rate:** 3.00  
**Flowing Rate:**  
**Recommended Pump Rate:** 3.00  
**Levels UOM:** ft  
**Rate UOM:** GPM  
**Water State After Test Code:** 2  
**Water State After Test:** CLOUDY  
**Pumping Test Method:** 1  
**Pumping Duration HR:** 1  
**Pumping Duration MIN:** 0  
**Flowing:** N

**Draw Down & Recovery**

**Pump Test Detail ID:** 934113637  
**Test Type:** Recovery  
**Test Duration:** 15  
**Test Level:** 164.00  
**Test Level UOM:** ft

**Pump Test Detail ID:** 934397251



<b>Test Type:</b>	Recovery
<b>Test Duration:</b>	30
<b>Test Level:</b>	128.00
<b>Test Level UOM:</b>	ft
<b>Pump Test Detail ID:</b>	934657211
<b>Test Type:</b>	Recovery
<b>Test Duration:</b>	45
<b>Test Level:</b>	92.00
<b>Test Level UOM:</b>	ft
<b>Pump Test Detail ID:</b>	934914658
<b>Test Type:</b>	Recovery
<b>Test Duration:</b>	60
<b>Test Level:</b>	56.00
<b>Test Level UOM:</b>	ft
<b>Pump Test Detail ID:</b>	934113637
<b>Test Type:</b>	Recovery
<b>Test Duration:</b>	15
<b>Test Level:</b>	164.00
<b>Test Level UOM:</b>	ft
<b>Pump Test Detail ID:</b>	934397251
<b>Test Type:</b>	Recovery
<b>Test Duration:</b>	30
<b>Test Level:</b>	128.00
<b>Test Level UOM:</b>	ft
<b>Pump Test Detail ID:</b>	934657211
<b>Test Type:</b>	Recovery
<b>Test Duration:</b>	45
<b>Test Level:</b>	92.00
<b>Test Level UOM:</b>	ft
<b>Pump Test Detail ID:</b>	934914658
<b>Test Type:</b>	Recovery
<b>Test Duration:</b>	60
<b>Test Level:</b>	56.00
<b>Test Level UOM:</b>	ft
<b>Pump Test Detail ID:</b>	934113637
<b>Test Type:</b>	Recovery
<b>Test Duration:</b>	15
<b>Test Level:</b>	164.00
<b>Test Level UOM:</b>	ft
<b>Pump Test Detail ID:</b>	934397251
<b>Test Type:</b>	Recovery
<b>Test Duration:</b>	30
<b>Test Level:</b>	128.00
<b>Test Level UOM:</b>	ft
<b>Pump Test Detail ID:</b>	934657211
<b>Test Type:</b>	Recovery
<b>Test Duration:</b>	45
<b>Test Level:</b>	92.00
<b>Test Level UOM:</b>	ft
<b>Pump Test Detail ID:</b>	934914658
<b>Test Type:</b>	Recovery
<b>Test Duration:</b>	60
<b>Test Level:</b>	56.00
<b>Test Level UOM:</b>	ft
<b>Pump Test Detail ID:</b>	934113637
<b>Test Type:</b>	Recovery
<b>Test Duration:</b>	15
<b>Test Level:</b>	164.00
<b>Test Level UOM:</b>	ft

**Pump Test Detail ID:** 934397251  
**Test Type:** Recovery  
**Test Duration:** 30  
**Test Level:** 128.00  
**Test Level UOM:** ft

**Pump Test Detail ID:** 934657211  
**Test Type:** Recovery  
**Test Duration:** 45  
**Test Level:** 92.00  
**Test Level UOM:** ft

**Pump Test Detail ID:** 934914658  
**Test Type:** Recovery  
**Test Duration:** 60  
**Test Level:** 56.00  
**Test Level UOM:** ft

**Pump Test Detail ID:** 934113637  
**Test Type:** Recovery  
**Test Duration:** 15  
**Test Level:** 164.00  
**Test Level UOM:** ft

**Pump Test Detail ID:** 934397251  
**Test Type:** Recovery  
**Test Duration:** 30  
**Test Level:** 128.00  
**Test Level UOM:** ft

**Pump Test Detail ID:** 934657211  
**Test Type:** Recovery  
**Test Duration:** 45  
**Test Level:** 92.00  
**Test Level UOM:** ft

**Pump Test Detail ID:** 934914658  
**Test Type:** Recovery  
**Test Duration:** 60  
**Test Level:** 56.00  
**Test Level UOM:** ft

#### Water Details

**Water ID:** 934037038  
**Layer:** 1  
**Kind Code:** 5  
**Kind:** Not stated  
**Water Found Depth:** 185.00  
**Water Found Depth UOM:** ft

**Water ID:** 934037039  
**Layer:** 2  
**Kind Code:** 5  
**Kind:** Not stated  
**Water Found Depth:** 203.00  
**Water Found Depth UOM:** ft

#### Pipe Information

**Pipe ID:** 11091815  
**Casing No:** 1  
**Comment:**  
**Alt Name:**

#### Construction Record - Casing

**Casing ID:** 930098283  
**Layer:** 1  
**Material:** 1  
**Open Hole or Material:** STEEL  
**Depth From:**  
**Depth To:**  
**Casing Diameter:** 6.00  
**Casing Diameter UOM:** inch  
**Casing Depth UOM:** ft

**Casing ID:** 930098284  
**Layer:** 2  
**Material:** 4  
**Open Hole or Material:** OPEN HOLE  
**Depth From:**  
**Depth To:**  
**Casing Diameter:** 6.00  
**Casing Diameter UOM:** inch  
**Casing Depth UOM:** ft

**Draw Down & Recovery**

**Pump Test Detail ID:** 934113637  
**Test Type:** Recovery  
**Test Duration:** 15  
**Test Level:** 164.00  
**Test Level UOM:** ft

**Pump Test Detail ID:** 934397251  
**Test Type:** Recovery  
**Test Duration:** 30  
**Test Level:** 128.00  
**Test Level UOM:** ft

**Pump Test Detail ID:** 934657211  
**Test Type:** Recovery  
**Test Duration:** 45  
**Test Level:** 92.00  
**Test Level UOM:** ft

**Pump Test Detail ID:** 934914658  
**Test Type:** Recovery  
**Test Duration:** 60  
**Test Level:** 56.00  
**Test Level UOM:** ft

**Results of Well Yield Testing**

**Pump Test ID:** 991534130  
**Pump Set At:**  
**Static Level:** 12.00  
**Final Level After Pumping:** 200.00  
**Recommended Pump Depth:** 200.00  
**Pumping Rate:** 3.00  
**Flowing Rate:**  
**Recommended Pump Rate:** 3.00  
**Levels UOM:** ft  
**Rate UOM:** GPM  
**Water State After Test Code:** 2  
**Water State After Test:** CLOUDY  
**Pumping Test Method:** 1  
**Pumping Duration HR:** 1  
**Pumping Duration MIN:** 0  
**Flowing:** N

**Draw Down & Recovery**

**Pump Test Detail ID:** 934113637  
**Test Type:** Recovery  
**Test Duration:** 15  
**Test Level:** 164.00  
**Test Level UOM:** ft

**Pump Test Detail ID:** 934397251  
**Test Type:** Recovery  
**Test Duration:** 30  
**Test Level:** 128.00  
**Test Level UOM:** ft

**Pump Test Detail ID:** 934657211  
**Test Type:** Recovery  
**Test Duration:** 45  
**Test Level:** 92.00  
**Test Level UOM:** ft

**Pump Test Detail ID:** 934914658  
**Test Type:** Recovery  
**Test Duration:** 60  
**Test Level:** 56.00  
**Test Level UOM:** ft

**Pump Test Detail ID:** 934113637  
**Test Type:** Recovery  
**Test Duration:** 15  
**Test Level:** 164.00  
**Test Level UOM:** ft

**Pump Test Detail ID:** 934397251  
**Test Type:** Recovery  
**Test Duration:** 30  
**Test Level:** 128.00  
**Test Level UOM:** ft

**Pump Test Detail ID:** 934657211  
**Test Type:** Recovery  
**Test Duration:** 45  
**Test Level:** 92.00  
**Test Level UOM:** ft

**Pump Test Detail ID:** 934914658  
**Test Type:** Recovery  
**Test Duration:** 60  
**Test Level:** 56.00  
**Test Level UOM:** ft

**Pump Test Detail ID:** 934113637  
**Test Type:** Recovery  
**Test Duration:** 15  
**Test Level:** 164.00  
**Test Level UOM:** ft

**Pump Test Detail ID:** 934397251  
**Test Type:** Recovery  
**Test Duration:** 30  
**Test Level:** 128.00  
**Test Level UOM:** ft

**Pump Test Detail ID:** 934657211  
**Test Type:** Recovery  
**Test Duration:** 45  
**Test Level:** 92.00  
**Test Level UOM:** ft

**Pump Test Detail ID:** 934914658  
**Test Type:** Recovery  
**Test Duration:** 60

**Test Level:** 56.00  
**Test Level UOM:** ft

**Pump Test Detail ID:** 934113637  
**Test Type:** Recovery  
**Test Duration:** 15  
**Test Level:** 164.00  
**Test Level UOM:** ft

**Pump Test Detail ID:** 934397251  
**Test Type:** Recovery  
**Test Duration:** 30  
**Test Level:** 128.00  
**Test Level UOM:** ft

**Pump Test Detail ID:** 934657211  
**Test Type:** Recovery  
**Test Duration:** 45  
**Test Level:** 92.00  
**Test Level UOM:** ft

**Pump Test Detail ID:** 934914658  
**Test Type:** Recovery  
**Test Duration:** 60  
**Test Level:** 56.00  
**Test Level UOM:** ft

**Pump Test Detail ID:** 934113637  
**Test Type:** Recovery  
**Test Duration:** 15  
**Test Level:** 164.00  
**Test Level UOM:** ft

**Pump Test Detail ID:** 934397251  
**Test Type:** Recovery  
**Test Duration:** 30  
**Test Level:** 128.00  
**Test Level UOM:** ft

**Pump Test Detail ID:** 934657211  
**Test Type:** Recovery  
**Test Duration:** 45  
**Test Level:** 92.00  
**Test Level UOM:** ft

**Pump Test Detail ID:** 934914658  
**Test Type:** Recovery  
**Test Duration:** 60  
**Test Level:** 56.00  
**Test Level UOM:** ft

**Water Details**

**Water ID:** 934037038  
**Layer:** 1  
**Kind Code:** 5  
**Kind:** Not stated  
**Water Found Depth:** 185.00  
**Water Found Depth UOM:** ft

**Water ID:** 934037039  
**Layer:** 2  
**Kind Code:** 5  
**Kind:** Not stated  
**Water Found Depth:** 203.00  
**Water Found Depth UOM:** ft

**Overburden and Bedrock**

**Materials Interval**

**Formation ID:** 932925087  
**Layer:** 1  
**Color:**  
**General Color:**  
**Mat1:** 05  
**Most Common Material:** CLAY  
**Mat2:**  
**Other Materials:**  
**Mat3:**  
**Other Materials:**  
**Formation Top Depth:** 0.00  
**Formation End Depth:** 59.00  
**Formation End Depth UOM:** ft

**Formation ID:** 932925088  
**Layer:** 2  
**Color:** 2  
**General Color:** GREY  
**Mat1:** 15  
**Most Common Material:** LIMESTONE  
**Mat2:**  
**Other Materials:**  
**Mat3:**  
**Other Materials:**  
**Formation Top Depth:** 59.00  
**Formation End Depth:** 106.00  
**Formation End Depth UOM:** ft

**Formation ID:** 932925089  
**Layer:** 3  
**Color:** 2  
**General Color:** GREY  
**Mat1:** 18  
**Most Common Material:** SANDSTONE  
**Mat2:**  
**Other Materials:**  
**Mat3:**  
**Other Materials:**  
**Formation Top Depth:** 106.00  
**Formation End Depth:** 220.00  
**Formation End Depth UOM:** ft

**Annular Space/Abandonment  
Sealing Record**

**Plug ID:** 933240997  
**Layer:** 1  
**Plug From:** 0.00  
**Plug To:** 64.00  
**Plug Depth UOM:** ft

**Method of Construction & Well  
Use**

**Method Construction ID:** 961534130  
**Method Construction Code:** 5  
**Method Construction:** Air Percussion  
**Other Method Construction:**

**Construction Record - Casing**

**Casing ID:** 930098283  
**Layer:** 1  
**Material:** 1  
**Open Hole or Material:** STEEL

**Depth From:**  
**Depth To:**  
**Casing Diameter:** 6.00  
**Casing Diameter UOM:** inch  
**Casing Depth UOM:** ft

**Casing ID:** 930098284  
**Layer:** 2  
**Material:** 4  
**Open Hole or Material:** OPEN HOLE  
**Depth From:**  
**Depth To:**  
**Casing Diameter:** 6.00  
**Casing Diameter UOM:** inch  
**Casing Depth UOM:** ft

**Draw Down & Recovery**

**Pump Test Detail ID:** 934113637  
**Test Type:** Recovery  
**Test Duration:** 15  
**Test Level:** 164.00  
**Test Level UOM:** ft

**Pump Test Detail ID:** 934397251  
**Test Type:** Recovery  
**Test Duration:** 30  
**Test Level:** 128.00  
**Test Level UOM:** ft

**Pump Test Detail ID:** 934657211  
**Test Type:** Recovery  
**Test Duration:** 45  
**Test Level:** 92.00  
**Test Level UOM:** ft

**Pump Test Detail ID:** 934914658  
**Test Type:** Recovery  
**Test Duration:** 60  
**Test Level:** 56.00  
**Test Level UOM:** ft

**Results of Well Yield Testing**

**Pump Test ID:** 991534130  
**Pump Set At:**  
**Static Level:** 12.00  
**Final Level After Pumping:** 200.00  
**Recommended Pump Depth:** 200.00  
**Pumping Rate:** 3.00  
**Flowing Rate:**  
**Recommended Pump Rate:** 3.00  
**Levels UOM:** ft  
**Rate UOM:** GPM  
**Water State After Test Code:** 2  
**Water State After Test:** CLOUDY  
**Pumping Test Method:** 1  
**Pumping Duration HR:** 1  
**Pumping Duration MIN:** 0  
**Flowing:** N

**Draw Down & Recovery**

**Pump Test Detail ID:** 934113637  
**Test Type:** Recovery  
**Test Duration:** 15  
**Test Level:** 164.00

**Test Level UOM:** ft

**Pump Test Detail ID:** 934397251  
**Test Type:** Recovery  
**Test Duration:** 30  
**Test Level:** 128.00  
**Test Level UOM:** ft

**Pump Test Detail ID:** 934657211  
**Test Type:** Recovery  
**Test Duration:** 45  
**Test Level:** 92.00  
**Test Level UOM:** ft

**Pump Test Detail ID:** 934914658  
**Test Type:** Recovery  
**Test Duration:** 60  
**Test Level:** 56.00  
**Test Level UOM:** ft

**Pump Test Detail ID:** 934113637  
**Test Type:** Recovery  
**Test Duration:** 15  
**Test Level:** 164.00  
**Test Level UOM:** ft

**Pump Test Detail ID:** 934397251  
**Test Type:** Recovery  
**Test Duration:** 30  
**Test Level:** 128.00  
**Test Level UOM:** ft

**Pump Test Detail ID:** 934657211  
**Test Type:** Recovery  
**Test Duration:** 45  
**Test Level:** 92.00  
**Test Level UOM:** ft

**Pump Test Detail ID:** 934914658  
**Test Type:** Recovery  
**Test Duration:** 60  
**Test Level:** 56.00  
**Test Level UOM:** ft

**Pump Test Detail ID:** 934113637  
**Test Type:** Recovery  
**Test Duration:** 15  
**Test Level:** 164.00  
**Test Level UOM:** ft

**Pump Test Detail ID:** 934397251  
**Test Type:** Recovery  
**Test Duration:** 30  
**Test Level:** 128.00  
**Test Level UOM:** ft

**Pump Test Detail ID:** 934657211  
**Test Type:** Recovery  
**Test Duration:** 45  
**Test Level:** 92.00  
**Test Level UOM:** ft

**Pump Test Detail ID:** 934914658  
**Test Type:** Recovery  
**Test Duration:** 60  
**Test Level:** 56.00  
**Test Level UOM:** ft

**Pump Test Detail ID:** 934113637  
**Test Type:** Recovery



**Test Duration:** 15  
**Test Level:** 164.00  
**Test Level UOM:** ft

**Pump Test Detail ID:** 934397251  
**Test Type:** Recovery  
**Test Duration:** 30  
**Test Level:** 128.00  
**Test Level UOM:** ft

**Pump Test Detail ID:** 934657211  
**Test Type:** Recovery  
**Test Duration:** 45  
**Test Level:** 92.00  
**Test Level UOM:** ft

**Pump Test Detail ID:** 934914658  
**Test Type:** Recovery  
**Test Duration:** 60  
**Test Level:** 56.00  
**Test Level UOM:** ft

**Pump Test Detail ID:** 934113637  
**Test Type:** Recovery  
**Test Duration:** 15  
**Test Level:** 164.00  
**Test Level UOM:** ft

**Pump Test Detail ID:** 934397251  
**Test Type:** Recovery  
**Test Duration:** 30  
**Test Level:** 128.00  
**Test Level UOM:** ft

**Pump Test Detail ID:** 934657211  
**Test Type:** Recovery  
**Test Duration:** 45  
**Test Level:** 92.00  
**Test Level UOM:** ft

**Pump Test Detail ID:** 934914658  
**Test Type:** Recovery  
**Test Duration:** 60  
**Test Level:** 56.00  
**Test Level UOM:** ft

**Water Details**

**Water ID:** 934037038  
**Layer:** 1  
**Kind Code:** 5  
**Kind:** Not stated  
**Water Found Depth:** 185.00  
**Water Found Depth UOM:** ft

**Water ID:** 934037039  
**Layer:** 2  
**Kind Code:** 5  
**Kind:** Not stated  
**Water Found Depth:** 203.00  
**Water Found Depth UOM:** ft

**Construction Record - Casing**

**Casing ID:** 930098283  
**Layer:** 1  
**Material:** 1  
**Open Hole or Material:** STEEL

**Depth From:**  
**Depth To:**  
**Casing Diameter:** 6.00  
**Casing Diameter UOM:** inch  
**Casing Depth UOM:** ft

**Casing ID:** 930098284  
**Layer:** 2  
**Material:** 4  
**Open Hole or Material:** OPEN HOLE  
**Depth From:**  
**Depth To:**  
**Casing Diameter:** 6.00  
**Casing Diameter UOM:** inch  
**Casing Depth UOM:** ft

**Draw Down & Recovery**

**Pump Test Detail ID:** 934113637  
**Test Type:** Recovery  
**Test Duration:** 15  
**Test Level:** 164.00  
**Test Level UOM:** ft

**Pump Test Detail ID:** 934397251  
**Test Type:** Recovery  
**Test Duration:** 30  
**Test Level:** 128.00  
**Test Level UOM:** ft

**Pump Test Detail ID:** 934657211  
**Test Type:** Recovery  
**Test Duration:** 45  
**Test Level:** 92.00  
**Test Level UOM:** ft

**Pump Test Detail ID:** 934914658  
**Test Type:** Recovery  
**Test Duration:** 60  
**Test Level:** 56.00  
**Test Level UOM:** ft

**Results of Well Yield Testing**

**Pump Test ID:** 991534130  
**Pump Set At:**  
**Static Level:** 12.00  
**Final Level After Pumping:** 200.00  
**Recommended Pump Depth:** 200.00  
**Pumping Rate:** 3.00  
**Flowing Rate:**  
**Recommended Pump Rate:** 3.00  
**Levels UOM:** ft  
**Rate UOM:** GPM  
**Water State After Test Code:** 2  
**Water State After Test:** CLOUDY  
**Pumping Test Method:** 1  
**Pumping Duration HR:** 1  
**Pumping Duration MIN:** 0  
**Flowing:** N

**Draw Down & Recovery**

**Pump Test Detail ID:** 934113637  
**Test Type:** Recovery  
**Test Duration:** 15  
**Test Level:** 164.00

<b>Test Level UOM:</b>	ft
<b>Pump Test Detail ID:</b>	934397251
<b>Test Type:</b>	Recovery
<b>Test Duration:</b>	30
<b>Test Level:</b>	128.00
<b>Test Level UOM:</b>	ft
<b>Pump Test Detail ID:</b>	934657211
<b>Test Type:</b>	Recovery
<b>Test Duration:</b>	45
<b>Test Level:</b>	92.00
<b>Test Level UOM:</b>	ft
<b>Pump Test Detail ID:</b>	934914658
<b>Test Type:</b>	Recovery
<b>Test Duration:</b>	60
<b>Test Level:</b>	56.00
<b>Test Level UOM:</b>	ft
<b>Pump Test Detail ID:</b>	934113637
<b>Test Type:</b>	Recovery
<b>Test Duration:</b>	15
<b>Test Level:</b>	164.00
<b>Test Level UOM:</b>	ft
<b>Pump Test Detail ID:</b>	934397251
<b>Test Type:</b>	Recovery
<b>Test Duration:</b>	30
<b>Test Level:</b>	128.00
<b>Test Level UOM:</b>	ft
<b>Pump Test Detail ID:</b>	934657211
<b>Test Type:</b>	Recovery
<b>Test Duration:</b>	45
<b>Test Level:</b>	92.00
<b>Test Level UOM:</b>	ft
<b>Pump Test Detail ID:</b>	934914658
<b>Test Type:</b>	Recovery
<b>Test Duration:</b>	60
<b>Test Level:</b>	56.00
<b>Test Level UOM:</b>	ft
<b>Pump Test Detail ID:</b>	934113637
<b>Test Type:</b>	Recovery
<b>Test Duration:</b>	15
<b>Test Level:</b>	164.00
<b>Test Level UOM:</b>	ft
<b>Pump Test Detail ID:</b>	934397251
<b>Test Type:</b>	Recovery
<b>Test Duration:</b>	30
<b>Test Level:</b>	128.00
<b>Test Level UOM:</b>	ft
<b>Pump Test Detail ID:</b>	934657211
<b>Test Type:</b>	Recovery
<b>Test Duration:</b>	45
<b>Test Level:</b>	92.00
<b>Test Level UOM:</b>	ft
<b>Pump Test Detail ID:</b>	934914658
<b>Test Type:</b>	Recovery
<b>Test Duration:</b>	60
<b>Test Level:</b>	56.00
<b>Test Level UOM:</b>	ft
<b>Pump Test Detail ID:</b>	934113637
<b>Test Type:</b>	Recovery

**Test Duration:** 15  
**Test Level:** 164.00  
**Test Level UOM:** ft

**Pump Test Detail ID:** 934397251  
**Test Type:** Recovery  
**Test Duration:** 30  
**Test Level:** 128.00  
**Test Level UOM:** ft

**Pump Test Detail ID:** 934657211  
**Test Type:** Recovery  
**Test Duration:** 45  
**Test Level:** 92.00  
**Test Level UOM:** ft

**Pump Test Detail ID:** 934914658  
**Test Type:** Recovery  
**Test Duration:** 60  
**Test Level:** 56.00  
**Test Level UOM:** ft

**Pump Test Detail ID:** 934113637  
**Test Type:** Recovery  
**Test Duration:** 15  
**Test Level:** 164.00  
**Test Level UOM:** ft

**Pump Test Detail ID:** 934397251  
**Test Type:** Recovery  
**Test Duration:** 30  
**Test Level:** 128.00  
**Test Level UOM:** ft

**Pump Test Detail ID:** 934657211  
**Test Type:** Recovery  
**Test Duration:** 45  
**Test Level:** 92.00  
**Test Level UOM:** ft

**Pump Test Detail ID:** 934914658  
**Test Type:** Recovery  
**Test Duration:** 60  
**Test Level:** 56.00  
**Test Level UOM:** ft

**Water Details**

**Water ID:** 934037038  
**Layer:** 1  
**Kind Code:** 5  
**Kind:** Not stated  
**Water Found Depth:** 185.00  
**Water Found Depth UOM:** ft

**Water ID:** 934037039  
**Layer:** 2  
**Kind Code:** 5  
**Kind:** Not stated  
**Water Found Depth:** 203.00  
**Water Found Depth UOM:** ft

**Construction Record - Casing**

**Casing ID:** 930098283  
**Layer:** 1  
**Material:** 1  
**Open Hole or Material:** STEEL

**Depth From:**  
**Depth To:**  
**Casing Diameter:** 6.00  
**Casing Diameter UOM:** inch  
**Casing Depth UOM:** ft  
  
**Casing ID:** 930098284  
**Layer:** 2  
**Material:** 4  
**Open Hole or Material:** OPEN HOLE  
**Depth From:**  
**Depth To:**  
**Casing Diameter:** 6.00  
**Casing Diameter UOM:** inch  
**Casing Depth UOM:** ft

**Draw Down & Recovery**

**Pump Test Detail ID:** 934113637  
**Test Type:** Recovery  
**Test Duration:** 15  
**Test Level:** 164.00  
**Test Level UOM:** ft

**Pump Test Detail ID:** 934397251  
**Test Type:** Recovery  
**Test Duration:** 30  
**Test Level:** 128.00  
**Test Level UOM:** ft

**Pump Test Detail ID:** 934657211  
**Test Type:** Recovery  
**Test Duration:** 45  
**Test Level:** 92.00  
**Test Level UOM:** ft

**Pump Test Detail ID:** 934914658  
**Test Type:** Recovery  
**Test Duration:** 60  
**Test Level:** 56.00  
**Test Level UOM:** ft

**Results of Well Yield Testing**

**Pump Test ID:** 991534130  
**Pump Set At:**  
**Static Level:** 12.00  
**Final Level After Pumping:** 200.00  
**Recommended Pump Depth:** 200.00  
**Pumping Rate:** 3.00  
**Flowing Rate:**  
**Recommended Pump Rate:** 3.00  
**Levels UOM:** ft  
**Rate UOM:** GPM  
**Water State After Test Code:** 2  
**Water State After Test:** CLOUDY  
**Pumping Test Method:** 1  
**Pumping Duration HR:** 1  
**Pumping Duration MIN:** 0  
**Flowing:** N

**Draw Down & Recovery**

**Pump Test Detail ID:** 934113637  
**Test Type:** Recovery  
**Test Duration:** 15  
**Test Level:** 164.00

**Test Level UOM:** ft

**Pump Test Detail ID:** 934397251  
**Test Type:** Recovery  
**Test Duration:** 30  
**Test Level:** 128.00  
**Test Level UOM:** ft

**Pump Test Detail ID:** 934657211  
**Test Type:** Recovery  
**Test Duration:** 45  
**Test Level:** 92.00  
**Test Level UOM:** ft

**Pump Test Detail ID:** 934914658  
**Test Type:** Recovery  
**Test Duration:** 60  
**Test Level:** 56.00  
**Test Level UOM:** ft

**Pump Test Detail ID:** 934113637  
**Test Type:** Recovery  
**Test Duration:** 15  
**Test Level:** 164.00  
**Test Level UOM:** ft

**Pump Test Detail ID:** 934397251  
**Test Type:** Recovery  
**Test Duration:** 30  
**Test Level:** 128.00  
**Test Level UOM:** ft

**Pump Test Detail ID:** 934657211  
**Test Type:** Recovery  
**Test Duration:** 45  
**Test Level:** 92.00  
**Test Level UOM:** ft

**Pump Test Detail ID:** 934914658  
**Test Type:** Recovery  
**Test Duration:** 60  
**Test Level:** 56.00  
**Test Level UOM:** ft

**Pump Test Detail ID:** 934113637  
**Test Type:** Recovery  
**Test Duration:** 15  
**Test Level:** 164.00  
**Test Level UOM:** ft

**Pump Test Detail ID:** 934397251  
**Test Type:** Recovery  
**Test Duration:** 30  
**Test Level:** 128.00  
**Test Level UOM:** ft

**Pump Test Detail ID:** 934657211  
**Test Type:** Recovery  
**Test Duration:** 45  
**Test Level:** 92.00  
**Test Level UOM:** ft

**Pump Test Detail ID:** 934914658  
**Test Type:** Recovery  
**Test Duration:** 60  
**Test Level:** 56.00  
**Test Level UOM:** ft

**Pump Test Detail ID:** 934113637  
**Test Type:** Recovery

**Test Duration:** 15  
**Test Level:** 164.00  
**Test Level UOM:** ft

**Pump Test Detail ID:** 934397251  
**Test Type:** Recovery  
**Test Duration:** 30  
**Test Level:** 128.00  
**Test Level UOM:** ft

**Pump Test Detail ID:** 934657211  
**Test Type:** Recovery  
**Test Duration:** 45  
**Test Level:** 92.00  
**Test Level UOM:** ft

**Pump Test Detail ID:** 934914658  
**Test Type:** Recovery  
**Test Duration:** 60  
**Test Level:** 56.00  
**Test Level UOM:** ft

**Pump Test Detail ID:** 934113637  
**Test Type:** Recovery  
**Test Duration:** 15  
**Test Level:** 164.00  
**Test Level UOM:** ft

**Pump Test Detail ID:** 934397251  
**Test Type:** Recovery  
**Test Duration:** 30  
**Test Level:** 128.00  
**Test Level UOM:** ft

**Pump Test Detail ID:** 934657211  
**Test Type:** Recovery  
**Test Duration:** 45  
**Test Level:** 92.00  
**Test Level UOM:** ft

**Pump Test Detail ID:** 934914658  
**Test Type:** Recovery  
**Test Duration:** 60  
**Test Level:** 56.00  
**Test Level UOM:** ft

**Water Details**

**Water ID:** 934037038  
**Layer:** 1  
**Kind Code:** 5  
**Kind:** Not stated  
**Water Found Depth:** 185.00  
**Water Found Depth UOM:** ft

**Water ID:** 934037039  
**Layer:** 2  
**Kind Code:** 5  
**Kind:** Not stated  
**Water Found Depth:** 203.00  
**Water Found Depth UOM:** ft

**Construction Record - Casing**

**Casing ID:** 930098283  
**Layer:** 1  
**Material:** 1  
**Open Hole or Material:** STEEL

**Depth From:**  
**Depth To:**  
**Casing Diameter:** 6.00  
**Casing Diameter UOM:** inch  
**Casing Depth UOM:** ft

**Casing ID:** 930098284  
**Layer:** 2  
**Material:** 4  
**Open Hole or Material:** OPEN HOLE

**Depth From:**  
**Depth To:**  
**Casing Diameter:** 6.00  
**Casing Diameter UOM:** inch  
**Casing Depth UOM:** ft

**Draw Down & Recovery**

**Pump Test Detail ID:** 934113637  
**Test Type:** Recovery  
**Test Duration:** 15  
**Test Level:** 164.00  
**Test Level UOM:** ft

**Pump Test Detail ID:** 934397251  
**Test Type:** Recovery  
**Test Duration:** 30  
**Test Level:** 128.00  
**Test Level UOM:** ft

**Pump Test Detail ID:** 934657211  
**Test Type:** Recovery  
**Test Duration:** 45  
**Test Level:** 92.00  
**Test Level UOM:** ft

**Pump Test Detail ID:** 934914658  
**Test Type:** Recovery  
**Test Duration:** 60  
**Test Level:** 56.00  
**Test Level UOM:** ft

**Results of Well Yield Testing**

**Pump Test ID:** 991534130  
**Pump Set At:**  
**Static Level:** 12.00  
**Final Level After Pumping:** 200.00  
**Recommended Pump Depth:** 200.00  
**Pumping Rate:** 3.00  
**Flowing Rate:**  
**Recommended Pump Rate:** 3.00  
**Levels UOM:** ft  
**Rate UOM:** GPM  
**Water State After Test Code:** 2  
**Water State After Test:** CLOUDY  
**Pumping Test Method:** 1  
**Pumping Duration HR:** 1  
**Pumping Duration MIN:** 0  
**Flowing:** N

**Draw Down & Recovery**

**Pump Test Detail ID:** 934113637  
**Test Type:** Recovery  
**Test Duration:** 15  
**Test Level:** 164.00



<b>Test Level UOM:</b>	ft
<b>Pump Test Detail ID:</b>	934397251
<b>Test Type:</b>	Recovery
<b>Test Duration:</b>	30
<b>Test Level:</b>	128.00
<b>Test Level UOM:</b>	ft
<b>Pump Test Detail ID:</b>	934657211
<b>Test Type:</b>	Recovery
<b>Test Duration:</b>	45
<b>Test Level:</b>	92.00
<b>Test Level UOM:</b>	ft
<b>Pump Test Detail ID:</b>	934914658
<b>Test Type:</b>	Recovery
<b>Test Duration:</b>	60
<b>Test Level:</b>	56.00
<b>Test Level UOM:</b>	ft
<b>Pump Test Detail ID:</b>	934113637
<b>Test Type:</b>	Recovery
<b>Test Duration:</b>	15
<b>Test Level:</b>	164.00
<b>Test Level UOM:</b>	ft
<b>Pump Test Detail ID:</b>	934397251
<b>Test Type:</b>	Recovery
<b>Test Duration:</b>	30
<b>Test Level:</b>	128.00
<b>Test Level UOM:</b>	ft
<b>Pump Test Detail ID:</b>	934657211
<b>Test Type:</b>	Recovery
<b>Test Duration:</b>	45
<b>Test Level:</b>	92.00
<b>Test Level UOM:</b>	ft
<b>Pump Test Detail ID:</b>	934914658
<b>Test Type:</b>	Recovery
<b>Test Duration:</b>	60
<b>Test Level:</b>	56.00
<b>Test Level UOM:</b>	ft
<b>Pump Test Detail ID:</b>	934113637
<b>Test Type:</b>	Recovery
<b>Test Duration:</b>	15
<b>Test Level:</b>	164.00
<b>Test Level UOM:</b>	ft
<b>Pump Test Detail ID:</b>	934397251
<b>Test Type:</b>	Recovery
<b>Test Duration:</b>	30
<b>Test Level:</b>	128.00
<b>Test Level UOM:</b>	ft
<b>Pump Test Detail ID:</b>	934657211
<b>Test Type:</b>	Recovery
<b>Test Duration:</b>	45
<b>Test Level:</b>	92.00
<b>Test Level UOM:</b>	ft
<b>Pump Test Detail ID:</b>	934914658
<b>Test Type:</b>	Recovery
<b>Test Duration:</b>	60
<b>Test Level:</b>	56.00
<b>Test Level UOM:</b>	ft
<b>Pump Test Detail ID:</b>	934113637
<b>Test Type:</b>	Recovery

**Test Duration:** 15  
**Test Level:** 164.00  
**Test Level UOM:** ft

**Pump Test Detail ID:** 934397251  
**Test Type:** Recovery  
**Test Duration:** 30  
**Test Level:** 128.00  
**Test Level UOM:** ft

**Pump Test Detail ID:** 934657211  
**Test Type:** Recovery  
**Test Duration:** 45  
**Test Level:** 92.00  
**Test Level UOM:** ft

**Pump Test Detail ID:** 934914658  
**Test Type:** Recovery  
**Test Duration:** 60  
**Test Level:** 56.00  
**Test Level UOM:** ft

**Pump Test Detail ID:** 934113637  
**Test Type:** Recovery  
**Test Duration:** 15  
**Test Level:** 164.00  
**Test Level UOM:** ft

**Pump Test Detail ID:** 934397251  
**Test Type:** Recovery  
**Test Duration:** 30  
**Test Level:** 128.00  
**Test Level UOM:** ft

**Pump Test Detail ID:** 934657211  
**Test Type:** Recovery  
**Test Duration:** 45  
**Test Level:** 92.00  
**Test Level UOM:** ft

**Pump Test Detail ID:** 934914658  
**Test Type:** Recovery  
**Test Duration:** 60  
**Test Level:** 56.00  
**Test Level UOM:** ft

**Water Details**

**Water ID:** 934037038  
**Layer:** 1  
**Kind Code:** 5  
**Kind:** Not stated  
**Water Found Depth:** 185.00  
**Water Found Depth UOM:** ft

**Water ID:** 934037039  
**Layer:** 2  
**Kind Code:** 5  
**Kind:** Not stated  
**Water Found Depth:** 203.00  
**Water Found Depth UOM:** ft

**Construction Record - Casing**

**Casing ID:** 930098283  
**Layer:** 1  
**Material:** 1  
**Open Hole or Material:** STEEL

**Depth From:**  
**Depth To:**  
**Casing Diameter:** 6.00  
**Casing Diameter UOM:** inch  
**Casing Depth UOM:** ft

**Casing ID:** 930098284  
**Layer:** 2  
**Material:** 4  
**Open Hole or Material:** OPEN HOLE  
**Depth From:**  
**Depth To:**  
**Casing Diameter:** 6.00  
**Casing Diameter UOM:** inch  
**Casing Depth UOM:** ft

**Draw Down & Recovery**

**Pump Test Detail ID:** 934113637  
**Test Type:** Recovery  
**Test Duration:** 15  
**Test Level:** 164.00  
**Test Level UOM:** ft

**Pump Test Detail ID:** 934397251  
**Test Type:** Recovery  
**Test Duration:** 30  
**Test Level:** 128.00  
**Test Level UOM:** ft

**Pump Test Detail ID:** 934657211  
**Test Type:** Recovery  
**Test Duration:** 45  
**Test Level:** 92.00  
**Test Level UOM:** ft

**Pump Test Detail ID:** 934914658  
**Test Type:** Recovery  
**Test Duration:** 60  
**Test Level:** 56.00  
**Test Level UOM:** ft

**Results of Well Yield Testing**

**Pump Test ID:** 991534130  
**Pump Set At:**  
**Static Level:** 12.00  
**Final Level After Pumping:** 200.00  
**Recommended Pump Depth:** 200.00  
**Pumping Rate:** 3.00  
**Flowing Rate:**  
**Recommended Pump Rate:** 3.00  
**Levels UOM:** ft  
**Rate UOM:** GPM  
**Water State After Test Code:** 2  
**Water State After Test:** CLOUDY  
**Pumping Test Method:** 1  
**Pumping Duration HR:** 1  
**Pumping Duration MIN:** 0  
**Flowing:** N

**Draw Down & Recovery**

**Pump Test Detail ID:** 934113637  
**Test Type:** Recovery  
**Test Duration:** 15  
**Test Level:** 164.00

<b>Test Level UOM:</b>	ft
<b>Pump Test Detail ID:</b>	934397251
<b>Test Type:</b>	Recovery
<b>Test Duration:</b>	30
<b>Test Level:</b>	128.00
<b>Test Level UOM:</b>	ft
<b>Pump Test Detail ID:</b>	934657211
<b>Test Type:</b>	Recovery
<b>Test Duration:</b>	45
<b>Test Level:</b>	92.00
<b>Test Level UOM:</b>	ft
<b>Pump Test Detail ID:</b>	934914658
<b>Test Type:</b>	Recovery
<b>Test Duration:</b>	60
<b>Test Level:</b>	56.00
<b>Test Level UOM:</b>	ft
<b>Pump Test Detail ID:</b>	934113637
<b>Test Type:</b>	Recovery
<b>Test Duration:</b>	15
<b>Test Level:</b>	164.00
<b>Test Level UOM:</b>	ft
<b>Pump Test Detail ID:</b>	934397251
<b>Test Type:</b>	Recovery
<b>Test Duration:</b>	30
<b>Test Level:</b>	128.00
<b>Test Level UOM:</b>	ft
<b>Pump Test Detail ID:</b>	934657211
<b>Test Type:</b>	Recovery
<b>Test Duration:</b>	45
<b>Test Level:</b>	92.00
<b>Test Level UOM:</b>	ft
<b>Pump Test Detail ID:</b>	934914658
<b>Test Type:</b>	Recovery
<b>Test Duration:</b>	60
<b>Test Level:</b>	56.00
<b>Test Level UOM:</b>	ft
<b>Pump Test Detail ID:</b>	934113637
<b>Test Type:</b>	Recovery
<b>Test Duration:</b>	15
<b>Test Level:</b>	164.00
<b>Test Level UOM:</b>	ft
<b>Pump Test Detail ID:</b>	934397251
<b>Test Type:</b>	Recovery
<b>Test Duration:</b>	30
<b>Test Level:</b>	128.00
<b>Test Level UOM:</b>	ft
<b>Pump Test Detail ID:</b>	934657211
<b>Test Type:</b>	Recovery
<b>Test Duration:</b>	45
<b>Test Level:</b>	92.00
<b>Test Level UOM:</b>	ft
<b>Pump Test Detail ID:</b>	934914658
<b>Test Type:</b>	Recovery
<b>Test Duration:</b>	60
<b>Test Level:</b>	56.00
<b>Test Level UOM:</b>	ft
<b>Pump Test Detail ID:</b>	934113637
<b>Test Type:</b>	Recovery

**Test Duration:** 15  
**Test Level:** 164.00  
**Test Level UOM:** ft

**Pump Test Detail ID:** 934397251  
**Test Type:** Recovery  
**Test Duration:** 30  
**Test Level:** 128.00  
**Test Level UOM:** ft

**Pump Test Detail ID:** 934657211  
**Test Type:** Recovery  
**Test Duration:** 45  
**Test Level:** 92.00  
**Test Level UOM:** ft

**Pump Test Detail ID:** 934914658  
**Test Type:** Recovery  
**Test Duration:** 60  
**Test Level:** 56.00  
**Test Level UOM:** ft

**Pump Test Detail ID:** 934113637  
**Test Type:** Recovery  
**Test Duration:** 15  
**Test Level:** 164.00  
**Test Level UOM:** ft

**Pump Test Detail ID:** 934397251  
**Test Type:** Recovery  
**Test Duration:** 30  
**Test Level:** 128.00  
**Test Level UOM:** ft

**Pump Test Detail ID:** 934657211  
**Test Type:** Recovery  
**Test Duration:** 45  
**Test Level:** 92.00  
**Test Level UOM:** ft

**Pump Test Detail ID:** 934914658  
**Test Type:** Recovery  
**Test Duration:** 60  
**Test Level:** 56.00  
**Test Level UOM:** ft

**Water Details**

**Water ID:** 934037038  
**Layer:** 1  
**Kind Code:** 5  
**Kind:** Not stated  
**Water Found Depth:** 185.00  
**Water Found Depth UOM:** ft

**Water ID:** 934037039  
**Layer:** 2  
**Kind Code:** 5  
**Kind:** Not stated  
**Water Found Depth:** 203.00  
**Water Found Depth UOM:** ft

**Pipe Information**

**Pipe ID:** 11091815  
**Casing No:** 1  
**Comment:**  
**Alt Name:**

**Construction Record - Casing**

**Casing ID:** 930098283  
**Layer:** 1  
**Material:** 1  
**Open Hole or Material:** STEEL  
**Depth From:**  
**Depth To:**  
**Casing Diameter:** 6.00  
**Casing Diameter UOM:** inch  
**Casing Depth UOM:** ft

**Casing ID:** 930098284  
**Layer:** 2  
**Material:** 4  
**Open Hole or Material:** OPEN HOLE  
**Depth From:**  
**Depth To:**  
**Casing Diameter:** 6.00  
**Casing Diameter UOM:** inch  
**Casing Depth UOM:** ft

**Draw Down & Recovery**

**Pump Test Detail ID:** 934113637  
**Test Type:** Recovery  
**Test Duration:** 15  
**Test Level:** 164.00  
**Test Level UOM:** ft

**Pump Test Detail ID:** 934397251  
**Test Type:** Recovery  
**Test Duration:** 30  
**Test Level:** 128.00  
**Test Level UOM:** ft

**Pump Test Detail ID:** 934657211  
**Test Type:** Recovery  
**Test Duration:** 45  
**Test Level:** 92.00  
**Test Level UOM:** ft

**Pump Test Detail ID:** 934914658  
**Test Type:** Recovery  
**Test Duration:** 60  
**Test Level:** 56.00  
**Test Level UOM:** ft

**Results of Well Yield Testing**

**Pump Test ID:** 991534130  
**Pump Set At:**  
**Static Level:** 12.00  
**Final Level After Pumping:** 200.00  
**Recommended Pump Depth:** 200.00  
**Pumping Rate:** 3.00  
**Flowing Rate:**  
**Recommended Pump Rate:** 3.00  
**Levels UOM:** ft  
**Rate UOM:** GPM  
**Water State After Test Code:** 2  
**Water State After Test:** CLOUDY  
**Pumping Test Method:** 1  
**Pumping Duration HR:** 1  
**Pumping Duration MIN:** 0  
**Flowing:** N

**Draw Down & Recovery**

**Pump Test Detail ID:** 934113637  
**Test Type:** Recovery  
**Test Duration:** 15  
**Test Level:** 164.00  
**Test Level UOM:** ft

**Pump Test Detail ID:** 934397251  
**Test Type:** Recovery  
**Test Duration:** 30  
**Test Level:** 128.00  
**Test Level UOM:** ft

**Pump Test Detail ID:** 934657211  
**Test Type:** Recovery  
**Test Duration:** 45  
**Test Level:** 92.00  
**Test Level UOM:** ft

**Pump Test Detail ID:** 934914658  
**Test Type:** Recovery  
**Test Duration:** 60  
**Test Level:** 56.00  
**Test Level UOM:** ft

**Pump Test Detail ID:** 934113637  
**Test Type:** Recovery  
**Test Duration:** 15  
**Test Level:** 164.00  
**Test Level UOM:** ft

**Pump Test Detail ID:** 934397251  
**Test Type:** Recovery  
**Test Duration:** 30  
**Test Level:** 128.00  
**Test Level UOM:** ft

**Pump Test Detail ID:** 934657211  
**Test Type:** Recovery  
**Test Duration:** 45  
**Test Level:** 92.00  
**Test Level UOM:** ft

**Pump Test Detail ID:** 934914658  
**Test Type:** Recovery  
**Test Duration:** 60  
**Test Level:** 56.00  
**Test Level UOM:** ft

**Pump Test Detail ID:** 934113637  
**Test Type:** Recovery  
**Test Duration:** 15  
**Test Level:** 164.00  
**Test Level UOM:** ft

**Pump Test Detail ID:** 934397251  
**Test Type:** Recovery  
**Test Duration:** 30  
**Test Level:** 128.00  
**Test Level UOM:** ft

**Pump Test Detail ID:** 934657211  
**Test Type:** Recovery  
**Test Duration:** 45  
**Test Level:** 92.00  
**Test Level UOM:** ft

**Pump Test Detail ID:** 934914658  
**Test Type:** Recovery  
**Test Duration:** 60  
**Test Level:** 56.00  
**Test Level UOM:** ft

**Pump Test Detail ID:** 934113637  
**Test Type:** Recovery  
**Test Duration:** 15  
**Test Level:** 164.00  
**Test Level UOM:** ft

**Pump Test Detail ID:** 934397251  
**Test Type:** Recovery  
**Test Duration:** 30  
**Test Level:** 128.00  
**Test Level UOM:** ft

**Pump Test Detail ID:** 934657211  
**Test Type:** Recovery  
**Test Duration:** 45  
**Test Level:** 92.00  
**Test Level UOM:** ft

**Pump Test Detail ID:** 934914658  
**Test Type:** Recovery  
**Test Duration:** 60  
**Test Level:** 56.00  
**Test Level UOM:** ft

**Pump Test Detail ID:** 934113637  
**Test Type:** Recovery  
**Test Duration:** 15  
**Test Level:** 164.00  
**Test Level UOM:** ft

**Pump Test Detail ID:** 934397251  
**Test Type:** Recovery  
**Test Duration:** 30  
**Test Level:** 128.00  
**Test Level UOM:** ft

**Pump Test Detail ID:** 934657211  
**Test Type:** Recovery  
**Test Duration:** 45  
**Test Level:** 92.00  
**Test Level UOM:** ft

**Pump Test Detail ID:** 934914658  
**Test Type:** Recovery  
**Test Duration:** 60  
**Test Level:** 56.00  
**Test Level UOM:** ft

**Water Details**

**Water ID:** 934037038  
**Layer:** 1  
**Kind Code:** 5  
**Kind:** Not stated  
**Water Found Depth:** 185.00  
**Water Found Depth UOM:** ft

**Water ID:** 934037039  
**Layer:** 2  
**Kind Code:** 5  
**Kind:** Not stated  
**Water Found Depth:** 203.00  
**Water Found Depth UOM:** ft



**Bore Hole Information**

**Bore Hole ID:** 10543245  
**DP2BR:** 59  
**Code OB:** r  
**Code OB Desc:** Bedrock  
**Open Hole:**  
**Elevation:**  
**Elevrc:**  
**Remarks:**  
**Elevrc Desc:**  
**Location Source Date:**  
**Improvement Location Source:**  
**Improvement Location Method:**  
**Source Revision Comment:**  
**Supplier Comment:**

**Spatial Status:**  
**Cluster Kind:**  
**UTMRC:** 9  
**UTMRC Desc:** unknown UTM  
**Location Method:** na  
**Org CS:**  
**Date Completed:** 9/10/2003

**Overburden and Bedrock**

**Materials Interval**

**Formation ID:** 932925087  
**Layer:** 1  
**Color:**  
**General Color:**  
**Mat1:** 05  
**Most Common Material:** CLAY  
**Mat2:**  
**Other Materials:**  
**Mat3:**  
**Other Materials:**  
**Formation Top Depth:** 0.00  
**Formation End Depth:** 59.00  
**Formation End Depth UOM:** ft

**Formation ID:** 932925088  
**Layer:** 2  
**Color:** 2  
**General Color:** GREY  
**Mat1:** 15  
**Most Common Material:** LIMESTONE  
**Mat2:**  
**Other Materials:**  
**Mat3:**  
**Other Materials:**  
**Formation Top Depth:** 59.00  
**Formation End Depth:** 106.00  
**Formation End Depth UOM:** ft

**Formation ID:** 932925089  
**Layer:** 3  
**Color:** 2  
**General Color:** GREY  
**Mat1:** 18  
**Most Common Material:** SANDSTONE  
**Mat2:**  
**Other Materials:**  
**Mat3:**  
**Other Materials:**  
**Formation Top Depth:** 106.00  
**Formation End Depth:** 220.00  
**Formation End Depth UOM:** ft

**Annular Space/Abandonment**

**Sealing Record**

**Plug ID:** 933240997

Layer: 1  
Plug From: 0.00  
Plug To: 64.00  
Plug Depth UOM: ft

**Method of Construction & Well Use**

Method Construction ID: 961534130  
Method Construction Code: 5  
Method Construction: Air Percussion  
Other Method Construction:

**Construction Record - Casing**

Casing ID: 930098283  
Layer: 1  
Material: 1  
Open Hole or Material: STEEL  
Depth From:  
Depth To:  
Casing Diameter: 6.00  
Casing Diameter UOM: inch  
Casing Depth UOM: ft

Casing ID: 930098284  
Layer: 2  
Material: 4  
Open Hole or Material: OPEN HOLE  
Depth From:  
Depth To:  
Casing Diameter: 6.00  
Casing Diameter UOM: inch  
Casing Depth UOM: ft

**Draw Down & Recovery**

Pump Test Detail ID: 934113637  
Test Type: Recovery  
Test Duration: 15  
Test Level: 164.00  
Test Level UOM: ft

Pump Test Detail ID: 934397251  
Test Type: Recovery  
Test Duration: 30  
Test Level: 128.00  
Test Level UOM: ft

Pump Test Detail ID: 934657211  
Test Type: Recovery  
Test Duration: 45  
Test Level: 92.00  
Test Level UOM: ft

Pump Test Detail ID: 934914658  
Test Type: Recovery  
Test Duration: 60  
Test Level: 56.00  
Test Level UOM: ft

**Results of Well Yield Testing**

Pump Test ID: 991534130  
Pump Set At:  
Static Level: 12.00

**Final Level After Pumping:** 200.00  
**Recommended Pump Depth:** 200.00  
**Pumping Rate:** 3.00  
**Flowing Rate:**  
**Recommended Pump Rate:** 3.00  
**Levels UOM:** ft  
**Rate UOM:** GPM  
**Water State After Test Code:** 2  
**Water State After Test:** CLOUDY  
**Pumping Test Method:** 1  
**Pumping Duration HR:** 1  
**Pumping Duration MIN:** 0  
**Flowing:** N

**Draw Down & Recovery**

**Pump Test Detail ID:** 934113637  
**Test Type:** Recovery  
**Test Duration:** 15  
**Test Level:** 164.00  
**Test Level UOM:** ft

**Pump Test Detail ID:** 934397251  
**Test Type:** Recovery  
**Test Duration:** 30  
**Test Level:** 128.00  
**Test Level UOM:** ft

**Pump Test Detail ID:** 934657211  
**Test Type:** Recovery  
**Test Duration:** 45  
**Test Level:** 92.00  
**Test Level UOM:** ft

**Pump Test Detail ID:** 934914658  
**Test Type:** Recovery  
**Test Duration:** 60  
**Test Level:** 56.00  
**Test Level UOM:** ft

**Pump Test Detail ID:** 934113637  
**Test Type:** Recovery  
**Test Duration:** 15  
**Test Level:** 164.00  
**Test Level UOM:** ft

**Pump Test Detail ID:** 934397251  
**Test Type:** Recovery  
**Test Duration:** 30  
**Test Level:** 128.00  
**Test Level UOM:** ft

**Pump Test Detail ID:** 934657211  
**Test Type:** Recovery  
**Test Duration:** 45  
**Test Level:** 92.00  
**Test Level UOM:** ft

**Pump Test Detail ID:** 934914658  
**Test Type:** Recovery  
**Test Duration:** 60  
**Test Level:** 56.00  
**Test Level UOM:** ft

**Pump Test Detail ID:** 934113637  
**Test Type:** Recovery  
**Test Duration:** 15  
**Test Level:** 164.00  
**Test Level UOM:** ft

**Pump Test Detail ID:** 934397251  
**Test Type:** Recovery  
**Test Duration:** 30  
**Test Level:** 128.00  
**Test Level UOM:** ft

**Pump Test Detail ID:** 934657211  
**Test Type:** Recovery  
**Test Duration:** 45  
**Test Level:** 92.00  
**Test Level UOM:** ft

**Pump Test Detail ID:** 934914658  
**Test Type:** Recovery  
**Test Duration:** 60  
**Test Level:** 56.00  
**Test Level UOM:** ft

**Pump Test Detail ID:** 934113637  
**Test Type:** Recovery  
**Test Duration:** 15  
**Test Level:** 164.00  
**Test Level UOM:** ft

**Pump Test Detail ID:** 934397251  
**Test Type:** Recovery  
**Test Duration:** 30  
**Test Level:** 128.00  
**Test Level UOM:** ft

**Pump Test Detail ID:** 934657211  
**Test Type:** Recovery  
**Test Duration:** 45  
**Test Level:** 92.00  
**Test Level UOM:** ft

**Pump Test Detail ID:** 934914658  
**Test Type:** Recovery  
**Test Duration:** 60  
**Test Level:** 56.00  
**Test Level UOM:** ft

**Pump Test Detail ID:** 934113637  
**Test Type:** Recovery  
**Test Duration:** 15  
**Test Level:** 164.00  
**Test Level UOM:** ft

**Pump Test Detail ID:** 934397251  
**Test Type:** Recovery  
**Test Duration:** 30  
**Test Level:** 128.00  
**Test Level UOM:** ft

**Pump Test Detail ID:** 934657211  
**Test Type:** Recovery  
**Test Duration:** 45  
**Test Level:** 92.00  
**Test Level UOM:** ft

**Pump Test Detail ID:** 934914658  
**Test Type:** Recovery  
**Test Duration:** 60  
**Test Level:** 56.00  
**Test Level UOM:** ft

**Water Details**

**Water ID:** 934037038  
**Layer:** 1  
**Kind Code:** 5  
**Kind:** Not stated  
**Water Found Depth:** 185.00  
**Water Found Depth UOM:** ft

**Water ID:** 934037039  
**Layer:** 2  
**Kind Code:** 5  
**Kind:** Not stated  
**Water Found Depth:** 203.00  
**Water Found Depth UOM:** ft

**Construction Record - Casing**

**Casing ID:** 930098283  
**Layer:** 1  
**Material:** 1  
**Open Hole or Material:** STEEL  
**Depth From:**  
**Depth To:**  
**Casing Diameter:** 6.00  
**Casing Diameter UOM:** inch  
**Casing Depth UOM:** ft

**Casing ID:** 930098284  
**Layer:** 2  
**Material:** 4  
**Open Hole or Material:** OPEN HOLE  
**Depth From:**  
**Depth To:**  
**Casing Diameter:** 6.00  
**Casing Diameter UOM:** inch  
**Casing Depth UOM:** ft

**Draw Down & Recovery**

**Pump Test Detail ID:** 934113637  
**Test Type:** Recovery  
**Test Duration:** 15  
**Test Level:** 164.00  
**Test Level UOM:** ft

**Pump Test Detail ID:** 934397251  
**Test Type:** Recovery  
**Test Duration:** 30  
**Test Level:** 128.00  
**Test Level UOM:** ft

**Pump Test Detail ID:** 934657211  
**Test Type:** Recovery  
**Test Duration:** 45  
**Test Level:** 92.00  
**Test Level UOM:** ft

**Pump Test Detail ID:** 934914658  
**Test Type:** Recovery  
**Test Duration:** 60  
**Test Level:** 56.00  
**Test Level UOM:** ft

**Results of Well Yield Testing**

**Pump Test ID:** 991534130  
**Pump Set At:**  
**Static Level:** 12.00

**Final Level After Pumping:** 200.00  
**Recommended Pump Depth:** 200.00  
**Pumping Rate:** 3.00  
**Flowing Rate:**  
**Recommended Pump Rate:** 3.00  
**Levels UOM:** ft  
**Rate UOM:** GPM  
**Water State After Test Code:** 2  
**Water State After Test:** CLOUDY  
**Pumping Test Method:** 1  
**Pumping Duration HR:** 1  
**Pumping Duration MIN:** 0  
**Flowing:** N

**Draw Down & Recovery**

**Pump Test Detail ID:** 934113637  
**Test Type:** Recovery  
**Test Duration:** 15  
**Test Level:** 164.00  
**Test Level UOM:** ft

**Pump Test Detail ID:** 934397251  
**Test Type:** Recovery  
**Test Duration:** 30  
**Test Level:** 128.00  
**Test Level UOM:** ft

**Pump Test Detail ID:** 934657211  
**Test Type:** Recovery  
**Test Duration:** 45  
**Test Level:** 92.00  
**Test Level UOM:** ft

**Pump Test Detail ID:** 934914658  
**Test Type:** Recovery  
**Test Duration:** 60  
**Test Level:** 56.00  
**Test Level UOM:** ft

**Pump Test Detail ID:** 934113637  
**Test Type:** Recovery  
**Test Duration:** 15  
**Test Level:** 164.00  
**Test Level UOM:** ft

**Pump Test Detail ID:** 934397251  
**Test Type:** Recovery  
**Test Duration:** 30  
**Test Level:** 128.00  
**Test Level UOM:** ft

**Pump Test Detail ID:** 934657211  
**Test Type:** Recovery  
**Test Duration:** 45  
**Test Level:** 92.00  
**Test Level UOM:** ft

**Pump Test Detail ID:** 934914658  
**Test Type:** Recovery  
**Test Duration:** 60  
**Test Level:** 56.00  
**Test Level UOM:** ft

**Pump Test Detail ID:** 934113637  
**Test Type:** Recovery  
**Test Duration:** 15  
**Test Level:** 164.00  
**Test Level UOM:** ft

**Pump Test Detail ID:** 934397251  
**Test Type:** Recovery  
**Test Duration:** 30  
**Test Level:** 128.00  
**Test Level UOM:** ft

**Pump Test Detail ID:** 934657211  
**Test Type:** Recovery  
**Test Duration:** 45  
**Test Level:** 92.00  
**Test Level UOM:** ft

**Pump Test Detail ID:** 934914658  
**Test Type:** Recovery  
**Test Duration:** 60  
**Test Level:** 56.00  
**Test Level UOM:** ft

**Pump Test Detail ID:** 934113637  
**Test Type:** Recovery  
**Test Duration:** 15  
**Test Level:** 164.00  
**Test Level UOM:** ft

**Pump Test Detail ID:** 934397251  
**Test Type:** Recovery  
**Test Duration:** 30  
**Test Level:** 128.00  
**Test Level UOM:** ft

**Pump Test Detail ID:** 934657211  
**Test Type:** Recovery  
**Test Duration:** 45  
**Test Level:** 92.00  
**Test Level UOM:** ft

**Pump Test Detail ID:** 934914658  
**Test Type:** Recovery  
**Test Duration:** 60  
**Test Level:** 56.00  
**Test Level UOM:** ft

**Pump Test Detail ID:** 934113637  
**Test Type:** Recovery  
**Test Duration:** 15  
**Test Level:** 164.00  
**Test Level UOM:** ft

**Pump Test Detail ID:** 934397251  
**Test Type:** Recovery  
**Test Duration:** 30  
**Test Level:** 128.00  
**Test Level UOM:** ft

**Pump Test Detail ID:** 934657211  
**Test Type:** Recovery  
**Test Duration:** 45  
**Test Level:** 92.00  
**Test Level UOM:** ft

**Pump Test Detail ID:** 934914658  
**Test Type:** Recovery  
**Test Duration:** 60  
**Test Level:** 56.00  
**Test Level UOM:** ft

**Water Details**

**Water ID:** 934037038  
**Layer:** 1  
**Kind Code:** 5  
**Kind:** Not stated  
**Water Found Depth:** 185.00  
**Water Found Depth UOM:** ft

**Water ID:** 934037039  
**Layer:** 2  
**Kind Code:** 5  
**Kind:** Not stated  
**Water Found Depth:** 203.00  
**Water Found Depth UOM:** ft

**Construction Record - Casing**

**Casing ID:** 930098283  
**Layer:** 1  
**Material:** 1  
**Open Hole or Material:** STEEL  
**Depth From:**  
**Depth To:**  
**Casing Diameter:** 6.00  
**Casing Diameter UOM:** inch  
**Casing Depth UOM:** ft

**Casing ID:** 930098284  
**Layer:** 2  
**Material:** 4  
**Open Hole or Material:** OPEN HOLE  
**Depth From:**  
**Depth To:**  
**Casing Diameter:** 6.00  
**Casing Diameter UOM:** inch  
**Casing Depth UOM:** ft

**Draw Down & Recovery**

**Pump Test Detail ID:** 934113637  
**Test Type:** Recovery  
**Test Duration:** 15  
**Test Level:** 164.00  
**Test Level UOM:** ft

**Pump Test Detail ID:** 934397251  
**Test Type:** Recovery  
**Test Duration:** 30  
**Test Level:** 128.00  
**Test Level UOM:** ft

**Pump Test Detail ID:** 934657211  
**Test Type:** Recovery  
**Test Duration:** 45  
**Test Level:** 92.00  
**Test Level UOM:** ft

**Pump Test Detail ID:** 934914658  
**Test Type:** Recovery  
**Test Duration:** 60  
**Test Level:** 56.00  
**Test Level UOM:** ft

**Results of Well Yield Testing**

**Pump Test ID:** 991534130  
**Pump Set At:**  
**Static Level:** 12.00



**Final Level After Pumping:** 200.00  
**Recommended Pump Depth:** 200.00  
**Pumping Rate:** 3.00  
**Flowing Rate:**  
**Recommended Pump Rate:** 3.00  
**Levels UOM:** ft  
**Rate UOM:** GPM  
**Water State After Test Code:** 2  
**Water State After Test:** CLOUDY  
**Pumping Test Method:** 1  
**Pumping Duration HR:** 1  
**Pumping Duration MIN:** 0  
**Flowing:** N

**Draw Down & Recovery**

**Pump Test Detail ID:** 934113637  
**Test Type:** Recovery  
**Test Duration:** 15  
**Test Level:** 164.00  
**Test Level UOM:** ft

**Pump Test Detail ID:** 934397251  
**Test Type:** Recovery  
**Test Duration:** 30  
**Test Level:** 128.00  
**Test Level UOM:** ft

**Pump Test Detail ID:** 934657211  
**Test Type:** Recovery  
**Test Duration:** 45  
**Test Level:** 92.00  
**Test Level UOM:** ft

**Pump Test Detail ID:** 934914658  
**Test Type:** Recovery  
**Test Duration:** 60  
**Test Level:** 56.00  
**Test Level UOM:** ft

**Pump Test Detail ID:** 934113637  
**Test Type:** Recovery  
**Test Duration:** 15  
**Test Level:** 164.00  
**Test Level UOM:** ft

**Pump Test Detail ID:** 934397251  
**Test Type:** Recovery  
**Test Duration:** 30  
**Test Level:** 128.00  
**Test Level UOM:** ft

**Pump Test Detail ID:** 934657211  
**Test Type:** Recovery  
**Test Duration:** 45  
**Test Level:** 92.00  
**Test Level UOM:** ft

**Pump Test Detail ID:** 934914658  
**Test Type:** Recovery  
**Test Duration:** 60  
**Test Level:** 56.00  
**Test Level UOM:** ft

**Pump Test Detail ID:** 934113637  
**Test Type:** Recovery  
**Test Duration:** 15  
**Test Level:** 164.00  
**Test Level UOM:** ft

**Pump Test Detail ID:** 934397251  
**Test Type:** Recovery  
**Test Duration:** 30  
**Test Level:** 128.00  
**Test Level UOM:** ft

**Pump Test Detail ID:** 934657211  
**Test Type:** Recovery  
**Test Duration:** 45  
**Test Level:** 92.00  
**Test Level UOM:** ft

**Pump Test Detail ID:** 934914658  
**Test Type:** Recovery  
**Test Duration:** 60  
**Test Level:** 56.00  
**Test Level UOM:** ft

**Pump Test Detail ID:** 934113637  
**Test Type:** Recovery  
**Test Duration:** 15  
**Test Level:** 164.00  
**Test Level UOM:** ft

**Pump Test Detail ID:** 934397251  
**Test Type:** Recovery  
**Test Duration:** 30  
**Test Level:** 128.00  
**Test Level UOM:** ft

**Pump Test Detail ID:** 934657211  
**Test Type:** Recovery  
**Test Duration:** 45  
**Test Level:** 92.00  
**Test Level UOM:** ft

**Pump Test Detail ID:** 934914658  
**Test Type:** Recovery  
**Test Duration:** 60  
**Test Level:** 56.00  
**Test Level UOM:** ft

**Pump Test Detail ID:** 934113637  
**Test Type:** Recovery  
**Test Duration:** 15  
**Test Level:** 164.00  
**Test Level UOM:** ft

**Pump Test Detail ID:** 934397251  
**Test Type:** Recovery  
**Test Duration:** 30  
**Test Level:** 128.00  
**Test Level UOM:** ft

**Pump Test Detail ID:** 934657211  
**Test Type:** Recovery  
**Test Duration:** 45  
**Test Level:** 92.00  
**Test Level UOM:** ft

**Pump Test Detail ID:** 934914658  
**Test Type:** Recovery  
**Test Duration:** 60  
**Test Level:** 56.00  
**Test Level UOM:** ft

**Water Details**

**Water ID:** 934037038  
**Layer:** 1  
**Kind Code:** 5  
**Kind:** Not stated  
**Water Found Depth:** 185.00  
**Water Found Depth UOM:** ft

**Water ID:** 934037039  
**Layer:** 2  
**Kind Code:** 5  
**Kind:** Not stated  
**Water Found Depth:** 203.00  
**Water Found Depth UOM:** ft

**Construction Record - Casing**

**Casing ID:** 930098283  
**Layer:** 1  
**Material:** 1  
**Open Hole or Material:** STEEL  
**Depth From:**  
**Depth To:**  
**Casing Diameter:** 6.00  
**Casing Diameter UOM:** inch  
**Casing Depth UOM:** ft

**Casing ID:** 930098284  
**Layer:** 2  
**Material:** 4  
**Open Hole or Material:** OPEN HOLE  
**Depth From:**  
**Depth To:**  
**Casing Diameter:** 6.00  
**Casing Diameter UOM:** inch  
**Casing Depth UOM:** ft

**Draw Down & Recovery**

**Pump Test Detail ID:** 934113637  
**Test Type:** Recovery  
**Test Duration:** 15  
**Test Level:** 164.00  
**Test Level UOM:** ft

**Pump Test Detail ID:** 934397251  
**Test Type:** Recovery  
**Test Duration:** 30  
**Test Level:** 128.00  
**Test Level UOM:** ft

**Pump Test Detail ID:** 934657211  
**Test Type:** Recovery  
**Test Duration:** 45  
**Test Level:** 92.00  
**Test Level UOM:** ft

**Pump Test Detail ID:** 934914658  
**Test Type:** Recovery  
**Test Duration:** 60  
**Test Level:** 56.00  
**Test Level UOM:** ft

**Results of Well Yield Testing**

**Pump Test ID:** 991534130  
**Pump Set At:**  
**Static Level:** 12.00

**Final Level After Pumping:** 200.00  
**Recommended Pump Depth:** 200.00  
**Pumping Rate:** 3.00  
**Flowing Rate:**  
**Recommended Pump Rate:** 3.00  
**Levels UOM:** ft  
**Rate UOM:** GPM  
**Water State After Test Code:** 2  
**Water State After Test:** CLOUDY  
**Pumping Test Method:** 1  
**Pumping Duration HR:** 1  
**Pumping Duration MIN:** 0  
**Flowing:** N

**Draw Down & Recovery**

**Pump Test Detail ID:** 934113637  
**Test Type:** Recovery  
**Test Duration:** 15  
**Test Level:** 164.00  
**Test Level UOM:** ft

**Pump Test Detail ID:** 934397251  
**Test Type:** Recovery  
**Test Duration:** 30  
**Test Level:** 128.00  
**Test Level UOM:** ft

**Pump Test Detail ID:** 934657211  
**Test Type:** Recovery  
**Test Duration:** 45  
**Test Level:** 92.00  
**Test Level UOM:** ft

**Pump Test Detail ID:** 934914658  
**Test Type:** Recovery  
**Test Duration:** 60  
**Test Level:** 56.00  
**Test Level UOM:** ft

**Pump Test Detail ID:** 934113637  
**Test Type:** Recovery  
**Test Duration:** 15  
**Test Level:** 164.00  
**Test Level UOM:** ft

**Pump Test Detail ID:** 934397251  
**Test Type:** Recovery  
**Test Duration:** 30  
**Test Level:** 128.00  
**Test Level UOM:** ft

**Pump Test Detail ID:** 934657211  
**Test Type:** Recovery  
**Test Duration:** 45  
**Test Level:** 92.00  
**Test Level UOM:** ft

**Pump Test Detail ID:** 934914658  
**Test Type:** Recovery  
**Test Duration:** 60  
**Test Level:** 56.00  
**Test Level UOM:** ft

**Pump Test Detail ID:** 934113637  
**Test Type:** Recovery  
**Test Duration:** 15  
**Test Level:** 164.00  
**Test Level UOM:** ft

**Pump Test Detail ID:** 934397251  
**Test Type:** Recovery  
**Test Duration:** 30  
**Test Level:** 128.00  
**Test Level UOM:** ft

**Pump Test Detail ID:** 934657211  
**Test Type:** Recovery  
**Test Duration:** 45  
**Test Level:** 92.00  
**Test Level UOM:** ft

**Pump Test Detail ID:** 934914658  
**Test Type:** Recovery  
**Test Duration:** 60  
**Test Level:** 56.00  
**Test Level UOM:** ft

**Pump Test Detail ID:** 934113637  
**Test Type:** Recovery  
**Test Duration:** 15  
**Test Level:** 164.00  
**Test Level UOM:** ft

**Pump Test Detail ID:** 934397251  
**Test Type:** Recovery  
**Test Duration:** 30  
**Test Level:** 128.00  
**Test Level UOM:** ft

**Pump Test Detail ID:** 934657211  
**Test Type:** Recovery  
**Test Duration:** 45  
**Test Level:** 92.00  
**Test Level UOM:** ft

**Pump Test Detail ID:** 934914658  
**Test Type:** Recovery  
**Test Duration:** 60  
**Test Level:** 56.00  
**Test Level UOM:** ft

**Pump Test Detail ID:** 934113637  
**Test Type:** Recovery  
**Test Duration:** 15  
**Test Level:** 164.00  
**Test Level UOM:** ft

**Pump Test Detail ID:** 934397251  
**Test Type:** Recovery  
**Test Duration:** 30  
**Test Level:** 128.00  
**Test Level UOM:** ft

**Pump Test Detail ID:** 934657211  
**Test Type:** Recovery  
**Test Duration:** 45  
**Test Level:** 92.00  
**Test Level UOM:** ft

**Pump Test Detail ID:** 934914658  
**Test Type:** Recovery  
**Test Duration:** 60  
**Test Level:** 56.00  
**Test Level UOM:** ft

**Water Details**

**Water ID:** 934037038  
**Layer:** 1  
**Kind Code:** 5  
**Kind:** Not stated  
**Water Found Depth:** 185.00  
**Water Found Depth UOM:** ft

**Water ID:** 934037039  
**Layer:** 2  
**Kind Code:** 5  
**Kind:** Not stated  
**Water Found Depth:** 203.00  
**Water Found Depth UOM:** ft

**Construction Record - Casing**

**Casing ID:** 930098283  
**Layer:** 1  
**Material:** 1  
**Open Hole or Material:** STEEL  
**Depth From:**  
**Depth To:**  
**Casing Diameter:** 6.00  
**Casing Diameter UOM:** inch  
**Casing Depth UOM:** ft

**Casing ID:** 930098284  
**Layer:** 2  
**Material:** 4  
**Open Hole or Material:** OPEN HOLE  
**Depth From:**  
**Depth To:**  
**Casing Diameter:** 6.00  
**Casing Diameter UOM:** inch  
**Casing Depth UOM:** ft

**Draw Down & Recovery**

**Pump Test Detail ID:** 934113637  
**Test Type:** Recovery  
**Test Duration:** 15  
**Test Level:** 164.00  
**Test Level UOM:** ft

**Pump Test Detail ID:** 934397251  
**Test Type:** Recovery  
**Test Duration:** 30  
**Test Level:** 128.00  
**Test Level UOM:** ft

**Pump Test Detail ID:** 934657211  
**Test Type:** Recovery  
**Test Duration:** 45  
**Test Level:** 92.00  
**Test Level UOM:** ft

**Pump Test Detail ID:** 934914658  
**Test Type:** Recovery  
**Test Duration:** 60  
**Test Level:** 56.00  
**Test Level UOM:** ft

**Results of Well Yield Testing**

**Pump Test ID:** 991534130  
**Pump Set At:**  
**Static Level:** 12.00

**Final Level After Pumping:** 200.00  
**Recommended Pump Depth:** 200.00  
**Pumping Rate:** 3.00  
**Flowing Rate:**  
**Recommended Pump Rate:** 3.00  
**Levels UOM:** ft  
**Rate UOM:** GPM  
**Water State After Test Code:** 2  
**Water State After Test:** CLOUDY  
**Pumping Test Method:** 1  
**Pumping Duration HR:** 1  
**Pumping Duration MIN:** 0  
**Flowing:** N

**Draw Down & Recovery**

**Pump Test Detail ID:** 934113637  
**Test Type:** Recovery  
**Test Duration:** 15  
**Test Level:** 164.00  
**Test Level UOM:** ft

**Pump Test Detail ID:** 934397251  
**Test Type:** Recovery  
**Test Duration:** 30  
**Test Level:** 128.00  
**Test Level UOM:** ft

**Pump Test Detail ID:** 934657211  
**Test Type:** Recovery  
**Test Duration:** 45  
**Test Level:** 92.00  
**Test Level UOM:** ft

**Pump Test Detail ID:** 934914658  
**Test Type:** Recovery  
**Test Duration:** 60  
**Test Level:** 56.00  
**Test Level UOM:** ft

**Pump Test Detail ID:** 934113637  
**Test Type:** Recovery  
**Test Duration:** 15  
**Test Level:** 164.00  
**Test Level UOM:** ft

**Pump Test Detail ID:** 934397251  
**Test Type:** Recovery  
**Test Duration:** 30  
**Test Level:** 128.00  
**Test Level UOM:** ft

**Pump Test Detail ID:** 934657211  
**Test Type:** Recovery  
**Test Duration:** 45  
**Test Level:** 92.00  
**Test Level UOM:** ft

**Pump Test Detail ID:** 934914658  
**Test Type:** Recovery  
**Test Duration:** 60  
**Test Level:** 56.00  
**Test Level UOM:** ft

**Pump Test Detail ID:** 934113637  
**Test Type:** Recovery  
**Test Duration:** 15  
**Test Level:** 164.00  
**Test Level UOM:** ft

**Pump Test Detail ID:** 934397251  
**Test Type:** Recovery  
**Test Duration:** 30  
**Test Level:** 128.00  
**Test Level UOM:** ft

**Pump Test Detail ID:** 934657211  
**Test Type:** Recovery  
**Test Duration:** 45  
**Test Level:** 92.00  
**Test Level UOM:** ft

**Pump Test Detail ID:** 934914658  
**Test Type:** Recovery  
**Test Duration:** 60  
**Test Level:** 56.00  
**Test Level UOM:** ft

**Pump Test Detail ID:** 934113637  
**Test Type:** Recovery  
**Test Duration:** 15  
**Test Level:** 164.00  
**Test Level UOM:** ft

**Pump Test Detail ID:** 934397251  
**Test Type:** Recovery  
**Test Duration:** 30  
**Test Level:** 128.00  
**Test Level UOM:** ft

**Pump Test Detail ID:** 934657211  
**Test Type:** Recovery  
**Test Duration:** 45  
**Test Level:** 92.00  
**Test Level UOM:** ft

**Pump Test Detail ID:** 934914658  
**Test Type:** Recovery  
**Test Duration:** 60  
**Test Level:** 56.00  
**Test Level UOM:** ft

**Pump Test Detail ID:** 934113637  
**Test Type:** Recovery  
**Test Duration:** 15  
**Test Level:** 164.00  
**Test Level UOM:** ft

**Pump Test Detail ID:** 934397251  
**Test Type:** Recovery  
**Test Duration:** 30  
**Test Level:** 128.00  
**Test Level UOM:** ft

**Pump Test Detail ID:** 934657211  
**Test Type:** Recovery  
**Test Duration:** 45  
**Test Level:** 92.00  
**Test Level UOM:** ft

**Pump Test Detail ID:** 934914658  
**Test Type:** Recovery  
**Test Duration:** 60  
**Test Level:** 56.00  
**Test Level UOM:** ft

**Water Details**



**Water ID:** 934037038  
**Layer:** 1  
**Kind Code:** 5  
**Kind:** Not stated  
**Water Found Depth:** 185.00  
**Water Found Depth UOM:** ft

**Water ID:** 934037039  
**Layer:** 2  
**Kind Code:** 5  
**Kind:** Not stated  
**Water Found Depth:** 203.00  
**Water Found Depth UOM:** ft

**Pipe Information**

**Pipe ID:** 11091815  
**Casing No:** 1  
**Comment:**  
**Alt Name:**

**Construction Record - Casing**

**Casing ID:** 930098283  
**Layer:** 1  
**Material:** 1  
**Open Hole or Material:** STEEL  
**Depth From:**  
**Depth To:**  
**Casing Diameter:** 6.00  
**Casing Diameter UOM:** inch  
**Casing Depth UOM:** ft

**Casing ID:** 930098284  
**Layer:** 2  
**Material:** 4  
**Open Hole or Material:** OPEN HOLE  
**Depth From:**  
**Depth To:**  
**Casing Diameter:** 6.00  
**Casing Diameter UOM:** inch  
**Casing Depth UOM:** ft

**Draw Down & Recovery**

**Pump Test Detail ID:** 934113637  
**Test Type:** Recovery  
**Test Duration:** 15  
**Test Level:** 164.00  
**Test Level UOM:** ft

**Pump Test Detail ID:** 934397251  
**Test Type:** Recovery  
**Test Duration:** 30  
**Test Level:** 128.00  
**Test Level UOM:** ft

**Pump Test Detail ID:** 934657211  
**Test Type:** Recovery  
**Test Duration:** 45  
**Test Level:** 92.00  
**Test Level UOM:** ft

**Pump Test Detail ID:** 934914658  
**Test Type:** Recovery  
**Test Duration:** 60  
**Test Level:** 56.00

Test Level UOM: ft

**Results of Well Yield Testing**

Pump Test ID: 991534130  
Pump Set At:  
Static Level: 12.00  
Final Level After Pumping: 200.00  
Recommended Pump Depth: 200.00  
Pumping Rate: 3.00  
Flowing Rate:  
Recommended Pump Rate: 3.00  
Levels UOM: ft  
Rate UOM: GPM  
Water State After Test Code: 2  
Water State After Test: CLOUDY  
Pumping Test Method: 1  
Pumping Duration HR: 1  
Pumping Duration MIN: 0  
Flowing: N

**Draw Down & Recovery**

Pump Test Detail ID: 934113637  
Test Type: Recovery  
Test Duration: 15  
Test Level: 164.00  
Test Level UOM: ft

Pump Test Detail ID: 934397251  
Test Type: Recovery  
Test Duration: 30  
Test Level: 128.00  
Test Level UOM: ft

Pump Test Detail ID: 934657211  
Test Type: Recovery  
Test Duration: 45  
Test Level: 92.00  
Test Level UOM: ft

Pump Test Detail ID: 934914658  
Test Type: Recovery  
Test Duration: 60  
Test Level: 56.00  
Test Level UOM: ft

Pump Test Detail ID: 934113637  
Test Type: Recovery  
Test Duration: 15  
Test Level: 164.00  
Test Level UOM: ft

Pump Test Detail ID: 934397251  
Test Type: Recovery  
Test Duration: 30  
Test Level: 128.00  
Test Level UOM: ft

Pump Test Detail ID: 934657211  
Test Type: Recovery  
Test Duration: 45  
Test Level: 92.00  
Test Level UOM: ft

Pump Test Detail ID: 934914658  
Test Type: Recovery  
Test Duration: 60

**Test Level:** 56.00  
**Test Level UOM:** ft

**Pump Test Detail ID:** 934113637  
**Test Type:** Recovery  
**Test Duration:** 15  
**Test Level:** 164.00  
**Test Level UOM:** ft

**Pump Test Detail ID:** 934397251  
**Test Type:** Recovery  
**Test Duration:** 30  
**Test Level:** 128.00  
**Test Level UOM:** ft

**Pump Test Detail ID:** 934657211  
**Test Type:** Recovery  
**Test Duration:** 45  
**Test Level:** 92.00  
**Test Level UOM:** ft

**Pump Test Detail ID:** 934914658  
**Test Type:** Recovery  
**Test Duration:** 60  
**Test Level:** 56.00  
**Test Level UOM:** ft

**Pump Test Detail ID:** 934113637  
**Test Type:** Recovery  
**Test Duration:** 15  
**Test Level:** 164.00  
**Test Level UOM:** ft

**Pump Test Detail ID:** 934397251  
**Test Type:** Recovery  
**Test Duration:** 30  
**Test Level:** 128.00  
**Test Level UOM:** ft

**Pump Test Detail ID:** 934657211  
**Test Type:** Recovery  
**Test Duration:** 45  
**Test Level:** 92.00  
**Test Level UOM:** ft

**Pump Test Detail ID:** 934914658  
**Test Type:** Recovery  
**Test Duration:** 60  
**Test Level:** 56.00  
**Test Level UOM:** ft

**Pump Test Detail ID:** 934113637  
**Test Type:** Recovery  
**Test Duration:** 15  
**Test Level:** 164.00  
**Test Level UOM:** ft

**Pump Test Detail ID:** 934397251  
**Test Type:** Recovery  
**Test Duration:** 30  
**Test Level:** 128.00  
**Test Level UOM:** ft

**Pump Test Detail ID:** 934657211  
**Test Type:** Recovery  
**Test Duration:** 45  
**Test Level:** 92.00  
**Test Level UOM:** ft

**Pump Test Detail ID:** 934914658

**Test Type:** Recovery  
**Test Duration:** 60  
**Test Level:** 56.00  
**Test Level UOM:** ft

**Water Details**

**Water ID:** 934037038  
**Layer:** 1  
**Kind Code:** 5  
**Kind:** Not stated  
**Water Found Depth:** 185.00  
**Water Found Depth UOM:** ft

**Water ID:** 934037039  
**Layer:** 2  
**Kind Code:** 5  
**Kind:** Not stated  
**Water Found Depth:** 203.00  
**Water Found Depth UOM:** ft

**Site:**  
lot 8 ON

**Database:**  
WWIS

<b>Well ID:</b>	1522708	<b>Data Entry Status:</b>	
<b>Construction Date:</b>		<b>Data Src:</b>	1
<b>Primary Water Use:</b>	Domestic	<b>Date Received:</b>	10/26/1988
<b>Sec. Water Use:</b>		<b>Selected Flag:</b>	1
<b>Final Well Status:</b>	Water Supply	<b>Abandonment Rec:</b>	
<b>Water Type:</b>		<b>Contractor:</b>	3644
<b>Casing Material:</b>		<b>Form Version:</b>	1
<b>Audit No:</b>	27005	<b>Owner:</b>	
<b>Tag:</b>		<b>Street Name:</b>	
<b>Construction Method:</b>		<b>County:</b>	OTTAWA-CARLETON
<b>Elevation (m):</b>		<b>Municipality:</b>	GLOUCESTER TOWNSHIP
<b>Elevation Reliability:</b>		<b>Site Info:</b>	
<b>Depth to Bedrock:</b>		<b>Lot:</b>	008
<b>Well Depth:</b>		<b>Concession:</b>	
<b>Overburden/Bedrock:</b>		<b>Concession Name:</b>	
<b>Pump Rate:</b>		<b>Easting NAD83:</b>	
<b>Static Water Level:</b>		<b>Northing NAD83:</b>	
<b>Flowing (Y/N):</b>		<b>Zone:</b>	
<b>Flow Rate:</b>		<b>UTM Reliability:</b>	
<b>Clear/Cloudy:</b>			

**Overburden and Bedrock**  
**Materials Interval**

**Formation ID:** 931052354  
**Layer:** 1  
**Color:** 2  
**General Color:** GREY  
**Mat1:** 14  
**Most Common Material:** HARDPAN  
**Mat2:** 12  
**Other Materials:** STONES  
**Mat3:**  
**Other Materials:**  
**Formation Top Depth:** 0.00  
**Formation End Depth:** 35.00  
**Formation End Depth UOM:** ft

**Formation ID:** 931052355  
**Layer:** 2  
**Color:** 2  
**General Color:** GREY  
**Mat1:** 15  
**Most Common Material:** LIMESTONE

**Mat2:**  
**Other Materials:**  
**Mat3:**  
**Other Materials:**  
**Formation Top Depth:** 35.00  
**Formation End Depth:** 64.00  
**Formation End Depth UOM:** ft

**Method of Construction & Well Use**

**Method Construction ID:** 961522708  
**Method Construction Code:** 5  
**Method Construction:** Air Percussion  
**Other Method Construction:**

**Construction Record - Casing**

**Casing ID:** 930077851  
**Layer:** 1  
**Material:** 1  
**Open Hole or Material:** STEEL  
**Depth From:**  
**Depth To:** 38.00  
**Casing Diameter:** 6.00  
**Casing Diameter UOM:** inch  
**Casing Depth UOM:** ft

**Casing ID:** 930077852  
**Layer:** 2  
**Material:** 4  
**Open Hole or Material:** OPEN HOLE  
**Depth From:**  
**Depth To:** 64.00  
**Casing Diameter:** 6.00  
**Casing Diameter UOM:** inch  
**Casing Depth UOM:** ft

**Draw Down & Recovery**

**Pump Test Detail ID:** 934111037  
**Test Type:**  
**Test Duration:** 15  
**Test Level:** 50.00  
**Test Level UOM:** ft

**Pump Test Detail ID:** 934386881  
**Test Type:**  
**Test Duration:** 30  
**Test Level:** 50.00  
**Test Level UOM:** ft

**Pump Test Detail ID:** 934656257  
**Test Type:**  
**Test Duration:** 45  
**Test Level:** 50.00  
**Test Level UOM:** ft

**Pump Test Detail ID:** 934905074  
**Test Type:**  
**Test Duration:** 60  
**Test Level:** 50.00  
**Test Level UOM:** ft

**Pump Test Detail ID:** 934111037  
**Test Type:**  
**Test Duration:** 15

**Test Level:** 50.00  
**Test Level UOM:** ft

**Pump Test Detail ID:** 934386881  
**Test Type:**  
**Test Duration:** 30  
**Test Level:** 50.00  
**Test Level UOM:** ft

**Pump Test Detail ID:** 934656257  
**Test Type:**  
**Test Duration:** 45  
**Test Level:** 50.00  
**Test Level UOM:** ft

**Pump Test Detail ID:** 934905074  
**Test Type:**  
**Test Duration:** 60  
**Test Level:** 50.00  
**Test Level UOM:** ft

**Results of Well Yield Testing**

**Pump Test ID:** 991522708  
**Pump Set At:**  
**Static Level:** 15.00  
**Final Level After Pumping:** 50.00  
**Recommended Pump Depth:** 50.00  
**Pumping Rate:** 20.00  
**Flowing Rate:**  
**Recommended Pump Rate:** 10.00  
**Levels UOM:** ft  
**Rate UOM:** GPM  
**Water State After Test Code:** 2  
**Water State After Test:** CLOUDY  
**Pumping Test Method:** 1  
**Pumping Duration HR:** 1  
**Pumping Duration MIN:** 0  
**Flowing:** N

**Draw Down & Recovery**

**Pump Test Detail ID:** 934111037  
**Test Type:**  
**Test Duration:** 15  
**Test Level:** 50.00  
**Test Level UOM:** ft

**Pump Test Detail ID:** 934386881  
**Test Type:**  
**Test Duration:** 30  
**Test Level:** 50.00  
**Test Level UOM:** ft

**Pump Test Detail ID:** 934656257  
**Test Type:**  
**Test Duration:** 45  
**Test Level:** 50.00  
**Test Level UOM:** ft

**Pump Test Detail ID:** 934905074  
**Test Type:**  
**Test Duration:** 60  
**Test Level:** 50.00  
**Test Level UOM:** ft

**Pump Test Detail ID:** 934111037  
**Test Type:**

**Test Duration:** 15  
**Test Level:** 50.00  
**Test Level UOM:** ft

**Pump Test Detail ID:** 934386881  
**Test Type:**  
**Test Duration:** 30  
**Test Level:** 50.00  
**Test Level UOM:** ft

**Pump Test Detail ID:** 934656257  
**Test Type:**  
**Test Duration:** 45  
**Test Level:** 50.00  
**Test Level UOM:** ft

**Pump Test Detail ID:** 934905074  
**Test Type:**  
**Test Duration:** 60  
**Test Level:** 50.00  
**Test Level UOM:** ft

**Water Details**

**Water ID:** 933480702  
**Layer:** 1  
**Kind Code:** 1  
**Kind:** FRESH  
**Water Found Depth:** 56.00  
**Water Found Depth UOM:** ft

**Construction Record - Casing**

**Casing ID:** 930077851  
**Layer:** 1  
**Material:** 1  
**Open Hole or Material:** STEEL  
**Depth From:**  
**Depth To:** 38.00  
**Casing Diameter:** 6.00  
**Casing Diameter UOM:** inch  
**Casing Depth UOM:** ft

**Casing ID:** 930077852  
**Layer:** 2  
**Material:** 4  
**Open Hole or Material:** OPEN HOLE  
**Depth From:**  
**Depth To:** 64.00  
**Casing Diameter:** 6.00  
**Casing Diameter UOM:** inch  
**Casing Depth UOM:** ft

**Draw Down & Recovery**

**Pump Test Detail ID:** 934111037  
**Test Type:**  
**Test Duration:** 15  
**Test Level:** 50.00  
**Test Level UOM:** ft

**Pump Test Detail ID:** 934386881  
**Test Type:**  
**Test Duration:** 30  
**Test Level:** 50.00  
**Test Level UOM:** ft

**Pump Test Detail ID:** 934656257  
**Test Type:**  
**Test Duration:** 45  
**Test Level:** 50.00  
**Test Level UOM:** ft

**Pump Test Detail ID:** 934905074  
**Test Type:**  
**Test Duration:** 60  
**Test Level:** 50.00  
**Test Level UOM:** ft

**Pump Test Detail ID:** 934111037  
**Test Type:**  
**Test Duration:** 15  
**Test Level:** 50.00  
**Test Level UOM:** ft

**Pump Test Detail ID:** 934386881  
**Test Type:**  
**Test Duration:** 30  
**Test Level:** 50.00  
**Test Level UOM:** ft

**Pump Test Detail ID:** 934656257  
**Test Type:**  
**Test Duration:** 45  
**Test Level:** 50.00  
**Test Level UOM:** ft

**Pump Test Detail ID:** 934905074  
**Test Type:**  
**Test Duration:** 60  
**Test Level:** 50.00  
**Test Level UOM:** ft

**Results of Well Yield Testing**

**Pump Test ID:** 991522708  
**Pump Set At:**  
**Static Level:** 15.00  
**Final Level After Pumping:** 50.00  
**Recommended Pump Depth:** 50.00  
**Pumping Rate:** 20.00  
**Flowing Rate:**  
**Recommended Pump Rate:** 10.00  
**Levels UOM:** ft  
**Rate UOM:** GPM  
**Water State After Test Code:** 2  
**Water State After Test:** CLOUDY  
**Pumping Test Method:** 1  
**Pumping Duration HR:** 1  
**Pumping Duration MIN:** 0  
**Flowing:** N

**Draw Down & Recovery**

**Pump Test Detail ID:** 934111037  
**Test Type:**  
**Test Duration:** 15  
**Test Level:** 50.00  
**Test Level UOM:** ft

**Pump Test Detail ID:** 934386881  
**Test Type:**  
**Test Duration:** 30  
**Test Level:** 50.00  
**Test Level UOM:** ft



**Pump Test Detail ID:** 934656257  
**Test Type:**  
**Test Duration:** 45  
**Test Level:** 50.00  
**Test Level UOM:** ft

**Pump Test Detail ID:** 934905074  
**Test Type:**  
**Test Duration:** 60  
**Test Level:** 50.00  
**Test Level UOM:** ft

**Pump Test Detail ID:** 934111037  
**Test Type:**  
**Test Duration:** 15  
**Test Level:** 50.00  
**Test Level UOM:** ft

**Pump Test Detail ID:** 934386881  
**Test Type:**  
**Test Duration:** 30  
**Test Level:** 50.00  
**Test Level UOM:** ft

**Pump Test Detail ID:** 934656257  
**Test Type:**  
**Test Duration:** 45  
**Test Level:** 50.00  
**Test Level UOM:** ft

**Pump Test Detail ID:** 934905074  
**Test Type:**  
**Test Duration:** 60  
**Test Level:** 50.00  
**Test Level UOM:** ft

**Water Details**

**Water ID:** 933480702  
**Layer:** 1  
**Kind Code:** 1  
**Kind:** FRESH  
**Water Found Depth:** 56.00  
**Water Found Depth UOM:** ft

**Pipe Information**

**Pipe ID:** 10593088  
**Casing No:** 1  
**Comment:**  
**Alt Name:**

**Construction Record - Casing**

**Casing ID:** 930077851  
**Layer:** 1  
**Material:** 1  
**Open Hole or Material:** STEEL  
**Depth From:**  
**Depth To:** 38.00  
**Casing Diameter:** 6.00  
**Casing Diameter UOM:** inch  
**Casing Depth UOM:** ft

**Casing ID:** 930077852  
**Layer:** 2

**Material:** 4  
**Open Hole or Material:** OPEN HOLE  
**Depth From:**  
**Depth To:** 64.00  
**Casing Diameter:** 6.00  
**Casing Diameter UOM:** inch  
**Casing Depth UOM:** ft

**Draw Down & Recovery**

**Pump Test Detail ID:** 934111037  
**Test Type:**  
**Test Duration:** 15  
**Test Level:** 50.00  
**Test Level UOM:** ft

**Pump Test Detail ID:** 934386881  
**Test Type:**  
**Test Duration:** 30  
**Test Level:** 50.00  
**Test Level UOM:** ft

**Pump Test Detail ID:** 934656257  
**Test Type:**  
**Test Duration:** 45  
**Test Level:** 50.00  
**Test Level UOM:** ft

**Pump Test Detail ID:** 934905074  
**Test Type:**  
**Test Duration:** 60  
**Test Level:** 50.00  
**Test Level UOM:** ft

**Pump Test Detail ID:** 934111037  
**Test Type:**  
**Test Duration:** 15  
**Test Level:** 50.00  
**Test Level UOM:** ft

**Pump Test Detail ID:** 934386881  
**Test Type:**  
**Test Duration:** 30  
**Test Level:** 50.00  
**Test Level UOM:** ft

**Pump Test Detail ID:** 934656257  
**Test Type:**  
**Test Duration:** 45  
**Test Level:** 50.00  
**Test Level UOM:** ft

**Pump Test Detail ID:** 934905074  
**Test Type:**  
**Test Duration:** 60  
**Test Level:** 50.00  
**Test Level UOM:** ft

**Results of Well Yield Testing**

**Pump Test ID:** 991522708  
**Pump Set At:**  
**Static Level:** 15.00  
**Final Level After Pumping:** 50.00  
**Recommended Pump Depth:** 50.00  
**Pumping Rate:** 20.00  
**Flowing Rate:**  
**Recommended Pump Rate:** 10.00

Levels UOM: ft  
Rate UOM: GPM  
Water State After Test Code: 2  
Water State After Test: CLOUDY  
Pumping Test Method: 1  
Pumping Duration HR: 1  
Pumping Duration MIN: 0  
Flowing: N

**Draw Down & Recovery**

Pump Test Detail ID: 934111037  
Test Type:  
Test Duration: 15  
Test Level: 50.00  
Test Level UOM: ft

Pump Test Detail ID: 934386881  
Test Type:  
Test Duration: 30  
Test Level: 50.00  
Test Level UOM: ft

Pump Test Detail ID: 934656257  
Test Type:  
Test Duration: 45  
Test Level: 50.00  
Test Level UOM: ft

Pump Test Detail ID: 934905074  
Test Type:  
Test Duration: 60  
Test Level: 50.00  
Test Level UOM: ft

Pump Test Detail ID: 934111037  
Test Type:  
Test Duration: 15  
Test Level: 50.00  
Test Level UOM: ft

Pump Test Detail ID: 934386881  
Test Type:  
Test Duration: 30  
Test Level: 50.00  
Test Level UOM: ft

Pump Test Detail ID: 934656257  
Test Type:  
Test Duration: 45  
Test Level: 50.00  
Test Level UOM: ft

Pump Test Detail ID: 934905074  
Test Type:  
Test Duration: 60  
Test Level: 50.00  
Test Level UOM: ft

**Water Details**

Water ID: 933480702  
Layer: 1  
Kind Code: 1  
Kind: FRESH  
Water Found Depth: 56.00  
Water Found Depth UOM: ft

**Construction Record - Casing**

**Casing ID:** 930077851  
**Layer:** 1  
**Material:** 1  
**Open Hole or Material:** STEEL  
**Depth From:**  
**Depth To:** 38.00  
**Casing Diameter:** 6.00  
**Casing Diameter UOM:** inch  
**Casing Depth UOM:** ft

**Casing ID:** 930077852  
**Layer:** 2  
**Material:** 4  
**Open Hole or Material:** OPEN HOLE  
**Depth From:**  
**Depth To:** 64.00  
**Casing Diameter:** 6.00  
**Casing Diameter UOM:** inch  
**Casing Depth UOM:** ft

**Draw Down & Recovery**

**Pump Test Detail ID:** 934111037  
**Test Type:**  
**Test Duration:** 15  
**Test Level:** 50.00  
**Test Level UOM:** ft

**Pump Test Detail ID:** 934386881  
**Test Type:**  
**Test Duration:** 30  
**Test Level:** 50.00  
**Test Level UOM:** ft

**Pump Test Detail ID:** 934656257  
**Test Type:**  
**Test Duration:** 45  
**Test Level:** 50.00  
**Test Level UOM:** ft

**Pump Test Detail ID:** 934905074  
**Test Type:**  
**Test Duration:** 60  
**Test Level:** 50.00  
**Test Level UOM:** ft

**Pump Test Detail ID:** 934111037  
**Test Type:**  
**Test Duration:** 15  
**Test Level:** 50.00  
**Test Level UOM:** ft

**Pump Test Detail ID:** 934386881  
**Test Type:**  
**Test Duration:** 30  
**Test Level:** 50.00  
**Test Level UOM:** ft

**Pump Test Detail ID:** 934656257  
**Test Type:**  
**Test Duration:** 45  
**Test Level:** 50.00  
**Test Level UOM:** ft

**Pump Test Detail ID:** 934905074  
**Test Type:**

**Test Duration:** 60  
**Test Level:** 50.00  
**Test Level UOM:** ft

**Results of Well Yield Testing**

**Pump Test ID:** 991522708  
**Pump Set At:**  
**Static Level:** 15.00  
**Final Level After Pumping:** 50.00  
**Recommended Pump Depth:** 50.00  
**Pumping Rate:** 20.00  
**Flowing Rate:**  
**Recommended Pump Rate:** 10.00  
**Levels UOM:** ft  
**Rate UOM:** GPM  
**Water State After Test Code:** 2  
**Water State After Test:** CLOUDY  
**Pumping Test Method:** 1  
**Pumping Duration HR:** 1  
**Pumping Duration MIN:** 0  
**Flowing:** N

**Draw Down & Recovery**

**Pump Test Detail ID:** 934111037  
**Test Type:**  
**Test Duration:** 15  
**Test Level:** 50.00  
**Test Level UOM:** ft

**Pump Test Detail ID:** 934386881  
**Test Type:**  
**Test Duration:** 30  
**Test Level:** 50.00  
**Test Level UOM:** ft

**Pump Test Detail ID:** 934656257  
**Test Type:**  
**Test Duration:** 45  
**Test Level:** 50.00  
**Test Level UOM:** ft

**Pump Test Detail ID:** 934905074  
**Test Type:**  
**Test Duration:** 60  
**Test Level:** 50.00  
**Test Level UOM:** ft

**Pump Test Detail ID:** 934111037  
**Test Type:**  
**Test Duration:** 15  
**Test Level:** 50.00  
**Test Level UOM:** ft

**Pump Test Detail ID:** 934386881  
**Test Type:**  
**Test Duration:** 30  
**Test Level:** 50.00  
**Test Level UOM:** ft

**Pump Test Detail ID:** 934656257  
**Test Type:**  
**Test Duration:** 45  
**Test Level:** 50.00  
**Test Level UOM:** ft

**Pump Test Detail ID:** 934905074

**Test Type:**  
**Test Duration:** 60  
**Test Level:** 50.00  
**Test Level UOM:** ft

**Water Details**

**Water ID:** 933480702  
**Layer:** 1  
**Kind Code:** 1  
**Kind:** FRESH  
**Water Found Depth:** 56.00  
**Water Found Depth UOM:** ft

**Overburden and Bedrock  
Materials Interval**

**Formation ID:** 931052354  
**Layer:** 1  
**Color:** 2  
**General Color:** GREY  
**Mat1:** 14  
**Most Common Material:** HARDPAN  
**Mat2:** 12  
**Other Materials:** STONES  
**Mat3:**  
**Other Materials:**  
**Formation Top Depth:** 0.00  
**Formation End Depth:** 35.00  
**Formation End Depth UOM:** ft

**Formation ID:** 931052355  
**Layer:** 2  
**Color:** 2  
**General Color:** GREY  
**Mat1:** 15  
**Most Common Material:** LIMESTONE  
**Mat2:**  
**Other Materials:**  
**Mat3:**  
**Other Materials:**  
**Formation Top Depth:** 35.00  
**Formation End Depth:** 64.00  
**Formation End Depth UOM:** ft

**Method of Construction & Well  
Use**

**Method Construction ID:** 961522708  
**Method Construction Code:** 5  
**Method Construction:** Air Percussion  
**Other Method Construction:**

**Construction Record - Casing**

**Casing ID:** 930077851  
**Layer:** 1  
**Material:** 1  
**Open Hole or Material:** STEEL  
**Depth From:**  
**Depth To:** 38.00  
**Casing Diameter:** 6.00  
**Casing Diameter UOM:** inch  
**Casing Depth UOM:** ft

**Casing ID:** 930077852

**Layer:** 2  
**Material:** 4  
**Open Hole or Material:** OPEN HOLE  
**Depth From:**  
**Depth To:** 64.00  
**Casing Diameter:** 6.00  
**Casing Diameter UOM:** inch  
**Casing Depth UOM:** ft

**Draw Down & Recovery**

**Pump Test Detail ID:** 934111037  
**Test Type:**  
**Test Duration:** 15  
**Test Level:** 50.00  
**Test Level UOM:** ft

**Pump Test Detail ID:** 934386881  
**Test Type:**  
**Test Duration:** 30  
**Test Level:** 50.00  
**Test Level UOM:** ft

**Pump Test Detail ID:** 934656257  
**Test Type:**  
**Test Duration:** 45  
**Test Level:** 50.00  
**Test Level UOM:** ft

**Pump Test Detail ID:** 934905074  
**Test Type:**  
**Test Duration:** 60  
**Test Level:** 50.00  
**Test Level UOM:** ft

**Pump Test Detail ID:** 934111037  
**Test Type:**  
**Test Duration:** 15  
**Test Level:** 50.00  
**Test Level UOM:** ft

**Pump Test Detail ID:** 934386881  
**Test Type:**  
**Test Duration:** 30  
**Test Level:** 50.00  
**Test Level UOM:** ft

**Pump Test Detail ID:** 934656257  
**Test Type:**  
**Test Duration:** 45  
**Test Level:** 50.00  
**Test Level UOM:** ft

**Pump Test Detail ID:** 934905074  
**Test Type:**  
**Test Duration:** 60  
**Test Level:** 50.00  
**Test Level UOM:** ft

**Results of Well Yield Testing**

**Pump Test ID:** 991522708  
**Pump Set At:**  
**Static Level:** 15.00  
**Final Level After Pumping:** 50.00  
**Recommended Pump Depth:** 50.00  
**Pumping Rate:** 20.00  
**Flowing Rate:**

**Recommended Pump Rate:** 10.00  
**Levels UOM:** ft  
**Rate UOM:** GPM  
**Water State After Test Code:** 2  
**Water State After Test:** CLOUDY  
**Pumping Test Method:** 1  
**Pumping Duration HR:** 1  
**Pumping Duration MIN:** 0  
**Flowing:** N

**Draw Down & Recovery**

**Pump Test Detail ID:** 934111037  
**Test Type:**  
**Test Duration:** 15  
**Test Level:** 50.00  
**Test Level UOM:** ft

**Pump Test Detail ID:** 934386881  
**Test Type:**  
**Test Duration:** 30  
**Test Level:** 50.00  
**Test Level UOM:** ft

**Pump Test Detail ID:** 934656257  
**Test Type:**  
**Test Duration:** 45  
**Test Level:** 50.00  
**Test Level UOM:** ft

**Pump Test Detail ID:** 934905074  
**Test Type:**  
**Test Duration:** 60  
**Test Level:** 50.00  
**Test Level UOM:** ft

**Pump Test Detail ID:** 934111037  
**Test Type:**  
**Test Duration:** 15  
**Test Level:** 50.00  
**Test Level UOM:** ft

**Pump Test Detail ID:** 934386881  
**Test Type:**  
**Test Duration:** 30  
**Test Level:** 50.00  
**Test Level UOM:** ft

**Pump Test Detail ID:** 934656257  
**Test Type:**  
**Test Duration:** 45  
**Test Level:** 50.00  
**Test Level UOM:** ft

**Pump Test Detail ID:** 934905074  
**Test Type:**  
**Test Duration:** 60  
**Test Level:** 50.00  
**Test Level UOM:** ft

**Water Details**

**Water ID:** 933480702  
**Layer:** 1  
**Kind Code:** 1  
**Kind:** FRESH  
**Water Found Depth:** 56.00  
**Water Found Depth UOM:** ft



**Construction Record - Casing**

**Casing ID:** 930077851  
**Layer:** 1  
**Material:** 1  
**Open Hole or Material:** STEEL  
**Depth From:**  
**Depth To:** 38.00  
**Casing Diameter:** 6.00  
**Casing Diameter UOM:** inch  
**Casing Depth UOM:** ft

**Casing ID:** 930077852  
**Layer:** 2  
**Material:** 4  
**Open Hole or Material:** OPEN HOLE  
**Depth From:**  
**Depth To:** 64.00  
**Casing Diameter:** 6.00  
**Casing Diameter UOM:** inch  
**Casing Depth UOM:** ft

**Draw Down & Recovery**

**Pump Test Detail ID:** 934111037  
**Test Type:**  
**Test Duration:** 15  
**Test Level:** 50.00  
**Test Level UOM:** ft

**Pump Test Detail ID:** 934386881  
**Test Type:**  
**Test Duration:** 30  
**Test Level:** 50.00  
**Test Level UOM:** ft

**Pump Test Detail ID:** 934656257  
**Test Type:**  
**Test Duration:** 45  
**Test Level:** 50.00  
**Test Level UOM:** ft

**Pump Test Detail ID:** 934905074  
**Test Type:**  
**Test Duration:** 60  
**Test Level:** 50.00  
**Test Level UOM:** ft

**Pump Test Detail ID:** 934111037  
**Test Type:**  
**Test Duration:** 15  
**Test Level:** 50.00  
**Test Level UOM:** ft

**Pump Test Detail ID:** 934386881  
**Test Type:**  
**Test Duration:** 30  
**Test Level:** 50.00  
**Test Level UOM:** ft

**Pump Test Detail ID:** 934656257  
**Test Type:**  
**Test Duration:** 45  
**Test Level:** 50.00  
**Test Level UOM:** ft

**Pump Test Detail ID:** 934905074

**Test Type:**  
**Test Duration:** 60  
**Test Level:** 50.00  
**Test Level UOM:** ft

**Results of Well Yield Testing**

**Pump Test ID:** 991522708  
**Pump Set At:**  
**Static Level:** 15.00  
**Final Level After Pumping:** 50.00  
**Recommended Pump Depth:** 50.00  
**Pumping Rate:** 20.00  
**Flowing Rate:**  
**Recommended Pump Rate:** 10.00  
**Levels UOM:** ft  
**Rate UOM:** GPM  
**Water State After Test Code:** 2  
**Water State After Test:** CLOUDY  
**Pumping Test Method:** 1  
**Pumping Duration HR:** 1  
**Pumping Duration MIN:** 0  
**Flowing:** N

**Draw Down & Recovery**

**Pump Test Detail ID:** 934111037  
**Test Type:**  
**Test Duration:** 15  
**Test Level:** 50.00  
**Test Level UOM:** ft

**Pump Test Detail ID:** 934386881  
**Test Type:**  
**Test Duration:** 30  
**Test Level:** 50.00  
**Test Level UOM:** ft

**Pump Test Detail ID:** 934656257  
**Test Type:**  
**Test Duration:** 45  
**Test Level:** 50.00  
**Test Level UOM:** ft

**Pump Test Detail ID:** 934905074  
**Test Type:**  
**Test Duration:** 60  
**Test Level:** 50.00  
**Test Level UOM:** ft

**Pump Test Detail ID:** 934111037  
**Test Type:**  
**Test Duration:** 15  
**Test Level:** 50.00  
**Test Level UOM:** ft

**Pump Test Detail ID:** 934386881  
**Test Type:**  
**Test Duration:** 30  
**Test Level:** 50.00  
**Test Level UOM:** ft

**Pump Test Detail ID:** 934656257  
**Test Type:**  
**Test Duration:** 45  
**Test Level:** 50.00  
**Test Level UOM:** ft

**Pump Test Detail ID:** 934905074  
**Test Type:**  
**Test Duration:** 60  
**Test Level:** 50.00  
**Test Level UOM:** ft

**Water Details**

**Water ID:** 933480702  
**Layer:** 1  
**Kind Code:** 1  
**Kind:** FRESH  
**Water Found Depth:** 56.00  
**Water Found Depth UOM:** ft

**Pipe Information**

**Pipe ID:** 10593088  
**Casing No:** 1  
**Comment:**  
**Alt Name:**

**Construction Record - Casing**

**Casing ID:** 930077851  
**Layer:** 1  
**Material:** 1  
**Open Hole or Material:** STEEL  
**Depth From:**  
**Depth To:** 38.00  
**Casing Diameter:** 6.00  
**Casing Diameter UOM:** inch  
**Casing Depth UOM:** ft

**Casing ID:** 930077852  
**Layer:** 2  
**Material:** 4  
**Open Hole or Material:** OPEN HOLE  
**Depth From:**  
**Depth To:** 64.00  
**Casing Diameter:** 6.00  
**Casing Diameter UOM:** inch  
**Casing Depth UOM:** ft

**Draw Down & Recovery**

**Pump Test Detail ID:** 934111037  
**Test Type:**  
**Test Duration:** 15  
**Test Level:** 50.00  
**Test Level UOM:** ft

**Pump Test Detail ID:** 934386881  
**Test Type:**  
**Test Duration:** 30  
**Test Level:** 50.00  
**Test Level UOM:** ft

**Pump Test Detail ID:** 934656257  
**Test Type:**  
**Test Duration:** 45  
**Test Level:** 50.00  
**Test Level UOM:** ft

**Pump Test Detail ID:** 934905074  
**Test Type:**

**Test Duration:** 60  
**Test Level:** 50.00  
**Test Level UOM:** ft  
  
**Pump Test Detail ID:** 934111037  
**Test Type:**  
**Test Duration:** 15  
**Test Level:** 50.00  
**Test Level UOM:** ft  
  
**Pump Test Detail ID:** 934386881  
**Test Type:**  
**Test Duration:** 30  
**Test Level:** 50.00  
**Test Level UOM:** ft  
  
**Pump Test Detail ID:** 934656257  
**Test Type:**  
**Test Duration:** 45  
**Test Level:** 50.00  
**Test Level UOM:** ft  
  
**Pump Test Detail ID:** 934905074  
**Test Type:**  
**Test Duration:** 60  
**Test Level:** 50.00  
**Test Level UOM:** ft

**Results of Well Yield Testing**

**Pump Test ID:** 991522708  
**Pump Set At:**  
**Static Level:** 15.00  
**Final Level After Pumping:** 50.00  
**Recommended Pump Depth:** 50.00  
**Pumping Rate:** 20.00  
**Flowing Rate:**  
**Recommended Pump Rate:** 10.00  
**Levels UOM:** ft  
**Rate UOM:** GPM  
**Water State After Test Code:** 2  
**Water State After Test:** CLOUDY  
**Pumping Test Method:** 1  
**Pumping Duration HR:** 1  
**Pumping Duration MIN:** 0  
**Flowing:** N

**Draw Down & Recovery**

**Pump Test Detail ID:** 934111037  
**Test Type:**  
**Test Duration:** 15  
**Test Level:** 50.00  
**Test Level UOM:** ft  
  
**Pump Test Detail ID:** 934386881  
**Test Type:**  
**Test Duration:** 30  
**Test Level:** 50.00  
**Test Level UOM:** ft  
  
**Pump Test Detail ID:** 934656257  
**Test Type:**  
**Test Duration:** 45  
**Test Level:** 50.00  
**Test Level UOM:** ft  
  
**Pump Test Detail ID:** 934905074

**Test Type:**  
**Test Duration:** 60  
**Test Level:** 50.00  
**Test Level UOM:** ft  
  
**Pump Test Detail ID:** 934111037  
**Test Type:**  
**Test Duration:** 15  
**Test Level:** 50.00  
**Test Level UOM:** ft  
  
**Pump Test Detail ID:** 934386881  
**Test Type:**  
**Test Duration:** 30  
**Test Level:** 50.00  
**Test Level UOM:** ft  
  
**Pump Test Detail ID:** 934656257  
**Test Type:**  
**Test Duration:** 45  
**Test Level:** 50.00  
**Test Level UOM:** ft  
  
**Pump Test Detail ID:** 934905074  
**Test Type:**  
**Test Duration:** 60  
**Test Level:** 50.00  
**Test Level UOM:** ft

**Water Details**

**Water ID:** 933480702  
**Layer:** 1  
**Kind Code:** 1  
**Kind:** FRESH  
**Water Found Depth:** 56.00  
**Water Found Depth UOM:** ft

**Construction Record - Casing**

**Casing ID:** 930077851  
**Layer:** 1  
**Material:** 1  
**Open Hole or Material:** STEEL  
**Depth From:**  
**Depth To:** 38.00  
**Casing Diameter:** 6.00  
**Casing Diameter UOM:** inch  
**Casing Depth UOM:** ft

**Casing ID:** 930077852  
**Layer:** 2  
**Material:** 4  
**Open Hole or Material:** OPEN HOLE  
**Depth From:**  
**Depth To:** 64.00  
**Casing Diameter:** 6.00  
**Casing Diameter UOM:** inch  
**Casing Depth UOM:** ft

**Draw Down & Recovery**

**Pump Test Detail ID:** 934111037  
**Test Type:**  
**Test Duration:** 15  
**Test Level:** 50.00  
**Test Level UOM:** ft

**Pump Test Detail ID:** 934386881  
**Test Type:**  
**Test Duration:** 30  
**Test Level:** 50.00  
**Test Level UOM:** ft

**Pump Test Detail ID:** 934656257  
**Test Type:**  
**Test Duration:** 45  
**Test Level:** 50.00  
**Test Level UOM:** ft

**Pump Test Detail ID:** 934905074  
**Test Type:**  
**Test Duration:** 60  
**Test Level:** 50.00  
**Test Level UOM:** ft

**Pump Test Detail ID:** 934111037  
**Test Type:**  
**Test Duration:** 15  
**Test Level:** 50.00  
**Test Level UOM:** ft

**Pump Test Detail ID:** 934386881  
**Test Type:**  
**Test Duration:** 30  
**Test Level:** 50.00  
**Test Level UOM:** ft

**Pump Test Detail ID:** 934656257  
**Test Type:**  
**Test Duration:** 45  
**Test Level:** 50.00  
**Test Level UOM:** ft

**Pump Test Detail ID:** 934905074  
**Test Type:**  
**Test Duration:** 60  
**Test Level:** 50.00  
**Test Level UOM:** ft

**Results of Well Yield Testing**

**Pump Test ID:** 991522708  
**Pump Set At:**  
**Static Level:** 15.00  
**Final Level After Pumping:** 50.00  
**Recommended Pump Depth:** 50.00  
**Pumping Rate:** 20.00  
**Flowing Rate:**  
**Recommended Pump Rate:** 10.00  
**Levels UOM:** ft  
**Rate UOM:** GPM  
**Water State After Test Code:** 2  
**Water State After Test:** CLOUDY  
**Pumping Test Method:** 1  
**Pumping Duration HR:** 1  
**Pumping Duration MIN:** 0  
**Flowing:** N

**Draw Down & Recovery**

**Pump Test Detail ID:** 934111037  
**Test Type:**  
**Test Duration:** 15  
**Test Level:** 50.00

**Test Level UOM:** ft  
**Pump Test Detail ID:** 934386881  
**Test Type:**  
**Test Duration:** 30  
**Test Level:** 50.00  
**Test Level UOM:** ft  
**Pump Test Detail ID:** 934656257  
**Test Type:**  
**Test Duration:** 45  
**Test Level:** 50.00  
**Test Level UOM:** ft  
**Pump Test Detail ID:** 934905074  
**Test Type:**  
**Test Duration:** 60  
**Test Level:** 50.00  
**Test Level UOM:** ft  
**Pump Test Detail ID:** 934111037  
**Test Type:**  
**Test Duration:** 15  
**Test Level:** 50.00  
**Test Level UOM:** ft  
**Pump Test Detail ID:** 934386881  
**Test Type:**  
**Test Duration:** 30  
**Test Level:** 50.00  
**Test Level UOM:** ft  
**Pump Test Detail ID:** 934656257  
**Test Type:**  
**Test Duration:** 45  
**Test Level:** 50.00  
**Test Level UOM:** ft  
**Pump Test Detail ID:** 934905074  
**Test Type:**  
**Test Duration:** 60  
**Test Level:** 50.00  
**Test Level UOM:** ft

**Water Details**

**Water ID:** 933480702  
**Layer:** 1  
**Kind Code:** 1  
**Kind:** FRESH  
**Water Found Depth:** 56.00  
**Water Found Depth UOM:** ft

**Bore Hole Information**

<b>Bore Hole ID:</b>	10044518	<b>Spatial Status:</b>	
<b>DP2BR:</b>	35	<b>Cluster Kind:</b>	
<b>Code OB:</b>	r	<b>UTMRC:</b>	9
<b>Code OB Desc:</b>	Bedrock	<b>UTMRC Desc:</b>	unknown UTM
<b>Open Hole:</b>		<b>Location Method:</b>	na
<b>Elevation:</b>		<b>Org CS:</b>	
<b>Elevrc:</b>		<b>Date Completed:</b>	6/27/1988
<b>Remarks:</b>			
<b>Elevrc Desc:</b>			
<b>Location Source Date:</b>			
<b>Improvement Location Source:</b>			
<b>Improvement Location Method:</b>			
<b>Source Revision Comment:</b>			

**Supplier Comment:**

**Overburden and Bedrock  
Materials Interval**

**Formation ID:** 931052354  
**Layer:** 1  
**Color:** 2  
**General Color:** GREY  
**Mat1:** 14  
**Most Common Material:** HARDPAN  
**Mat2:** 12  
**Other Materials:** STONES  
**Mat3:**  
**Other Materials:**  
**Formation Top Depth:** 0.00  
**Formation End Depth:** 35.00  
**Formation End Depth UOM:** ft

**Formation ID:** 931052355  
**Layer:** 2  
**Color:** 2  
**General Color:** GREY  
**Mat1:** 15  
**Most Common Material:** LIMESTONE  
**Mat2:**  
**Other Materials:**  
**Mat3:**  
**Other Materials:**  
**Formation Top Depth:** 35.00  
**Formation End Depth:** 64.00  
**Formation End Depth UOM:** ft

**Method of Construction & Well  
Use**

**Method Construction ID:** 961522708  
**Method Construction Code:** 5  
**Method Construction:** Air Percussion  
**Other Method Construction:**

**Construction Record - Casing**

**Casing ID:** 930077851  
**Layer:** 1  
**Material:** 1  
**Open Hole or Material:** STEEL  
**Depth From:**  
**Depth To:** 38.00  
**Casing Diameter:** 6.00  
**Casing Diameter UOM:** inch  
**Casing Depth UOM:** ft

**Casing ID:** 930077852  
**Layer:** 2  
**Material:** 4  
**Open Hole or Material:** OPEN HOLE  
**Depth From:**  
**Depth To:** 64.00  
**Casing Diameter:** 6.00  
**Casing Diameter UOM:** inch  
**Casing Depth UOM:** ft

**Draw Down & Recovery**

**Pump Test Detail ID:** 934111037



**Test Type:**  
**Test Duration:** 15  
**Test Level:** 50.00  
**Test Level UOM:** ft

**Pump Test Detail ID:** 934386881  
**Test Type:**  
**Test Duration:** 30  
**Test Level:** 50.00  
**Test Level UOM:** ft

**Pump Test Detail ID:** 934656257  
**Test Type:**  
**Test Duration:** 45  
**Test Level:** 50.00  
**Test Level UOM:** ft

**Pump Test Detail ID:** 934905074  
**Test Type:**  
**Test Duration:** 60  
**Test Level:** 50.00  
**Test Level UOM:** ft

**Pump Test Detail ID:** 934111037  
**Test Type:**  
**Test Duration:** 15  
**Test Level:** 50.00  
**Test Level UOM:** ft

**Pump Test Detail ID:** 934386881  
**Test Type:**  
**Test Duration:** 30  
**Test Level:** 50.00  
**Test Level UOM:** ft

**Pump Test Detail ID:** 934656257  
**Test Type:**  
**Test Duration:** 45  
**Test Level:** 50.00  
**Test Level UOM:** ft

**Pump Test Detail ID:** 934905074  
**Test Type:**  
**Test Duration:** 60  
**Test Level:** 50.00  
**Test Level UOM:** ft

**Results of Well Yield Testing**

**Pump Test ID:** 991522708  
**Pump Set At:**  
**Static Level:** 15.00  
**Final Level After Pumping:** 50.00  
**Recommended Pump Depth:** 50.00  
**Pumping Rate:** 20.00  
**Flowing Rate:**  
**Recommended Pump Rate:** 10.00  
**Levels UOM:** ft  
**Rate UOM:** GPM  
**Water State After Test Code:** 2  
**Water State After Test:** CLOUDY  
**Pumping Test Method:** 1  
**Pumping Duration HR:** 1  
**Pumping Duration MIN:** 0  
**Flowing:** N

**Draw Down & Recovery**

**Pump Test Detail ID:** 934111037  
**Test Type:**  
**Test Duration:** 15  
**Test Level:** 50.00  
**Test Level UOM:** ft

**Pump Test Detail ID:** 934386881  
**Test Type:**  
**Test Duration:** 30  
**Test Level:** 50.00  
**Test Level UOM:** ft

**Pump Test Detail ID:** 934656257  
**Test Type:**  
**Test Duration:** 45  
**Test Level:** 50.00  
**Test Level UOM:** ft

**Pump Test Detail ID:** 934905074  
**Test Type:**  
**Test Duration:** 60  
**Test Level:** 50.00  
**Test Level UOM:** ft

**Pump Test Detail ID:** 934111037  
**Test Type:**  
**Test Duration:** 15  
**Test Level:** 50.00  
**Test Level UOM:** ft

**Pump Test Detail ID:** 934386881  
**Test Type:**  
**Test Duration:** 30  
**Test Level:** 50.00  
**Test Level UOM:** ft

**Pump Test Detail ID:** 934656257  
**Test Type:**  
**Test Duration:** 45  
**Test Level:** 50.00  
**Test Level UOM:** ft

**Pump Test Detail ID:** 934905074  
**Test Type:**  
**Test Duration:** 60  
**Test Level:** 50.00  
**Test Level UOM:** ft

**Water Details**

**Water ID:** 933480702  
**Layer:** 1  
**Kind Code:** 1  
**Kind:** FRESH  
**Water Found Depth:** 56.00  
**Water Found Depth UOM:** ft

**Construction Record - Casing**

**Casing ID:** 930077851  
**Layer:** 1  
**Material:** 1  
**Open Hole or Material:** STEEL  
**Depth From:**  
**Depth To:** 38.00  
**Casing Diameter:** 6.00  
**Casing Diameter UOM:** inch  
**Casing Depth UOM:** ft

**Casing ID:** 930077852  
**Layer:** 2  
**Material:** 4  
**Open Hole or Material:** OPEN HOLE  
**Depth From:**  
**Depth To:** 64.00  
**Casing Diameter:** 6.00  
**Casing Diameter UOM:** inch  
**Casing Depth UOM:** ft

**Draw Down & Recovery**

**Pump Test Detail ID:** 934111037  
**Test Type:**  
**Test Duration:** 15  
**Test Level:** 50.00  
**Test Level UOM:** ft

**Pump Test Detail ID:** 934386881  
**Test Type:**  
**Test Duration:** 30  
**Test Level:** 50.00  
**Test Level UOM:** ft

**Pump Test Detail ID:** 934656257  
**Test Type:**  
**Test Duration:** 45  
**Test Level:** 50.00  
**Test Level UOM:** ft

**Pump Test Detail ID:** 934905074  
**Test Type:**  
**Test Duration:** 60  
**Test Level:** 50.00  
**Test Level UOM:** ft

**Pump Test Detail ID:** 934111037  
**Test Type:**  
**Test Duration:** 15  
**Test Level:** 50.00  
**Test Level UOM:** ft

**Pump Test Detail ID:** 934386881  
**Test Type:**  
**Test Duration:** 30  
**Test Level:** 50.00  
**Test Level UOM:** ft

**Pump Test Detail ID:** 934656257  
**Test Type:**  
**Test Duration:** 45  
**Test Level:** 50.00  
**Test Level UOM:** ft

**Pump Test Detail ID:** 934905074  
**Test Type:**  
**Test Duration:** 60  
**Test Level:** 50.00  
**Test Level UOM:** ft

**Results of Well Yield Testing**

**Pump Test ID:** 991522708  
**Pump Set At:**  
**Static Level:** 15.00  
**Final Level After Pumping:** 50.00  
**Recommended Pump Depth:** 50.00

**Pumping Rate:** 20.00  
**Flowing Rate:**  
**Recommended Pump Rate:** 10.00  
**Levels UOM:** ft  
**Rate UOM:** GPM  
**Water State After Test Code:** 2  
**Water State After Test:** CLOUDY  
**Pumping Test Method:** 1  
**Pumping Duration HR:** 1  
**Pumping Duration MIN:** 0  
**Flowing:** N

**Draw Down & Recovery**

**Pump Test Detail ID:** 934111037  
**Test Type:**  
**Test Duration:** 15  
**Test Level:** 50.00  
**Test Level UOM:** ft

**Pump Test Detail ID:** 934386881  
**Test Type:**  
**Test Duration:** 30  
**Test Level:** 50.00  
**Test Level UOM:** ft

**Pump Test Detail ID:** 934656257  
**Test Type:**  
**Test Duration:** 45  
**Test Level:** 50.00  
**Test Level UOM:** ft

**Pump Test Detail ID:** 934905074  
**Test Type:**  
**Test Duration:** 60  
**Test Level:** 50.00  
**Test Level UOM:** ft

**Pump Test Detail ID:** 934111037  
**Test Type:**  
**Test Duration:** 15  
**Test Level:** 50.00  
**Test Level UOM:** ft

**Pump Test Detail ID:** 934386881  
**Test Type:**  
**Test Duration:** 30  
**Test Level:** 50.00  
**Test Level UOM:** ft

**Pump Test Detail ID:** 934656257  
**Test Type:**  
**Test Duration:** 45  
**Test Level:** 50.00  
**Test Level UOM:** ft

**Pump Test Detail ID:** 934905074  
**Test Type:**  
**Test Duration:** 60  
**Test Level:** 50.00  
**Test Level UOM:** ft

**Water Details**

**Water ID:** 933480702  
**Layer:** 1  
**Kind Code:** 1  
**Kind:** FRESH

**Water Found Depth:** 56.00  
**Water Found Depth UOM:** ft

**Pipe Information**

**Pipe ID:** 10593088  
**Casing No:** 1  
**Comment:**  
**Alt Name:**

**Construction Record - Casing**

**Casing ID:** 930077851  
**Layer:** 1  
**Material:** 1  
**Open Hole or Material:** STEEL  
**Depth From:**  
**Depth To:** 38.00  
**Casing Diameter:** 6.00  
**Casing Diameter UOM:** inch  
**Casing Depth UOM:** ft

**Casing ID:** 930077852  
**Layer:** 2  
**Material:** 4  
**Open Hole or Material:** OPEN HOLE  
**Depth From:**  
**Depth To:** 64.00  
**Casing Diameter:** 6.00  
**Casing Diameter UOM:** inch  
**Casing Depth UOM:** ft

**Draw Down & Recovery**

**Pump Test Detail ID:** 934111037  
**Test Type:**  
**Test Duration:** 15  
**Test Level:** 50.00  
**Test Level UOM:** ft

**Pump Test Detail ID:** 934386881  
**Test Type:**  
**Test Duration:** 30  
**Test Level:** 50.00  
**Test Level UOM:** ft

**Pump Test Detail ID:** 934656257  
**Test Type:**  
**Test Duration:** 45  
**Test Level:** 50.00  
**Test Level UOM:** ft

**Pump Test Detail ID:** 934905074  
**Test Type:**  
**Test Duration:** 60  
**Test Level:** 50.00  
**Test Level UOM:** ft

**Pump Test Detail ID:** 934111037  
**Test Type:**  
**Test Duration:** 15  
**Test Level:** 50.00  
**Test Level UOM:** ft

**Pump Test Detail ID:** 934386881  
**Test Type:**  
**Test Duration:** 30

Test Level: 50.00  
Test Level UOM: ft

Pump Test Detail ID: 934656257  
Test Type:  
Test Duration: 45  
Test Level: 50.00  
Test Level UOM: ft

Pump Test Detail ID: 934905074  
Test Type:  
Test Duration: 60  
Test Level: 50.00  
Test Level UOM: ft

**Results of Well Yield Testing**

Pump Test ID: 991522708  
Pump Set At:  
Static Level: 15.00  
Final Level After Pumping: 50.00  
Recommended Pump Depth: 50.00  
Pumping Rate: 20.00  
Flowing Rate:  
Recommended Pump Rate: 10.00  
Levels UOM: ft  
Rate UOM: GPM  
Water State After Test Code: 2  
Water State After Test: CLOUDY  
Pumping Test Method: 1  
Pumping Duration HR: 1  
Pumping Duration MIN: 0  
Flowing: N

**Draw Down & Recovery**

Pump Test Detail ID: 934111037  
Test Type:  
Test Duration: 15  
Test Level: 50.00  
Test Level UOM: ft

Pump Test Detail ID: 934386881  
Test Type:  
Test Duration: 30  
Test Level: 50.00  
Test Level UOM: ft

Pump Test Detail ID: 934656257  
Test Type:  
Test Duration: 45  
Test Level: 50.00  
Test Level UOM: ft

Pump Test Detail ID: 934905074  
Test Type:  
Test Duration: 60  
Test Level: 50.00  
Test Level UOM: ft

Pump Test Detail ID: 934111037  
Test Type:  
Test Duration: 15  
Test Level: 50.00  
Test Level UOM: ft

Pump Test Detail ID: 934386881  
Test Type:

**Test Duration:** 30  
**Test Level:** 50.00  
**Test Level UOM:** ft

**Pump Test Detail ID:** 934656257  
**Test Type:**  
**Test Duration:** 45  
**Test Level:** 50.00  
**Test Level UOM:** ft

**Pump Test Detail ID:** 934905074  
**Test Type:**  
**Test Duration:** 60  
**Test Level:** 50.00  
**Test Level UOM:** ft

**Water Details**

**Water ID:** 933480702  
**Layer:** 1  
**Kind Code:** 1  
**Kind:** FRESH  
**Water Found Depth:** 56.00  
**Water Found Depth UOM:** ft

**Construction Record - Casing**

**Casing ID:** 930077851  
**Layer:** 1  
**Material:** 1  
**Open Hole or Material:** STEEL  
**Depth From:**  
**Depth To:** 38.00  
**Casing Diameter:** 6.00  
**Casing Diameter UOM:** inch  
**Casing Depth UOM:** ft

**Casing ID:** 930077852  
**Layer:** 2  
**Material:** 4  
**Open Hole or Material:** OPEN HOLE  
**Depth From:**  
**Depth To:** 64.00  
**Casing Diameter:** 6.00  
**Casing Diameter UOM:** inch  
**Casing Depth UOM:** ft

**Draw Down & Recovery**

**Pump Test Detail ID:** 934111037  
**Test Type:**  
**Test Duration:** 15  
**Test Level:** 50.00  
**Test Level UOM:** ft

**Pump Test Detail ID:** 934386881  
**Test Type:**  
**Test Duration:** 30  
**Test Level:** 50.00  
**Test Level UOM:** ft

**Pump Test Detail ID:** 934656257  
**Test Type:**  
**Test Duration:** 45  
**Test Level:** 50.00  
**Test Level UOM:** ft

**Pump Test Detail ID:** 934905074  
**Test Type:**  
**Test Duration:** 60  
**Test Level:** 50.00  
**Test Level UOM:** ft

**Pump Test Detail ID:** 934111037  
**Test Type:**  
**Test Duration:** 15  
**Test Level:** 50.00  
**Test Level UOM:** ft

**Pump Test Detail ID:** 934386881  
**Test Type:**  
**Test Duration:** 30  
**Test Level:** 50.00  
**Test Level UOM:** ft

**Pump Test Detail ID:** 934656257  
**Test Type:**  
**Test Duration:** 45  
**Test Level:** 50.00  
**Test Level UOM:** ft

**Pump Test Detail ID:** 934905074  
**Test Type:**  
**Test Duration:** 60  
**Test Level:** 50.00  
**Test Level UOM:** ft

**Results of Well Yield Testing**

**Pump Test ID:** 991522708  
**Pump Set At:**  
**Static Level:** 15.00  
**Final Level After Pumping:** 50.00  
**Recommended Pump Depth:** 50.00  
**Pumping Rate:** 20.00  
**Flowing Rate:**  
**Recommended Pump Rate:** 10.00  
**Levels UOM:** ft  
**Rate UOM:** GPM  
**Water State After Test Code:** 2  
**Water State After Test:** CLOUDY  
**Pumping Test Method:** 1  
**Pumping Duration HR:** 1  
**Pumping Duration MIN:** 0  
**Flowing:** N

**Draw Down & Recovery**

**Pump Test Detail ID:** 934111037  
**Test Type:**  
**Test Duration:** 15  
**Test Level:** 50.00  
**Test Level UOM:** ft

**Pump Test Detail ID:** 934386881  
**Test Type:**  
**Test Duration:** 30  
**Test Level:** 50.00  
**Test Level UOM:** ft

**Pump Test Detail ID:** 934656257  
**Test Type:**  
**Test Duration:** 45  
**Test Level:** 50.00  
**Test Level UOM:** ft



**Pump Test Detail ID:** 934905074  
**Test Type:**  
**Test Duration:** 60  
**Test Level:** 50.00  
**Test Level UOM:** ft

**Pump Test Detail ID:** 934111037  
**Test Type:**  
**Test Duration:** 15  
**Test Level:** 50.00  
**Test Level UOM:** ft

**Pump Test Detail ID:** 934386881  
**Test Type:**  
**Test Duration:** 30  
**Test Level:** 50.00  
**Test Level UOM:** ft

**Pump Test Detail ID:** 934656257  
**Test Type:**  
**Test Duration:** 45  
**Test Level:** 50.00  
**Test Level UOM:** ft

**Pump Test Detail ID:** 934905074  
**Test Type:**  
**Test Duration:** 60  
**Test Level:** 50.00  
**Test Level UOM:** ft

**Water Details**

**Water ID:** 933480702  
**Layer:** 1  
**Kind Code:** 1  
**Kind:** FRESH  
**Water Found Depth:** 56.00  
**Water Found Depth UOM:** ft

**Overburden and Bedrock  
Materials Interval**

**Formation ID:** 931052354  
**Layer:** 1  
**Color:** 2  
**General Color:** GREY  
**Mat1:** 14  
**Most Common Material:** HARDPAN  
**Mat2:** 12  
**Other Materials:** STONES  
**Mat3:**  
**Other Materials:**  
**Formation Top Depth:** 0.00  
**Formation End Depth:** 35.00  
**Formation End Depth UOM:** ft

**Formation ID:** 931052355  
**Layer:** 2  
**Color:** 2  
**General Color:** GREY  
**Mat1:** 15  
**Most Common Material:** LIMESTONE  
**Mat2:**  
**Other Materials:**  
**Mat3:**  
**Other Materials:**  
**Formation Top Depth:** 35.00

**Formation End Depth:** 64.00  
**Formation End Depth UOM:** ft

**Method of Construction & Well Use**

**Method Construction ID:** 961522708  
**Method Construction Code:** 5  
**Method Construction:** Air Percussion  
**Other Method Construction:**

**Construction Record - Casing**

**Casing ID:** 930077851  
**Layer:** 1  
**Material:** 1  
**Open Hole or Material:** STEEL  
**Depth From:**  
**Depth To:** 38.00  
**Casing Diameter:** 6.00  
**Casing Diameter UOM:** inch  
**Casing Depth UOM:** ft

**Casing ID:** 930077852  
**Layer:** 2  
**Material:** 4  
**Open Hole or Material:** OPEN HOLE  
**Depth From:**  
**Depth To:** 64.00  
**Casing Diameter:** 6.00  
**Casing Diameter UOM:** inch  
**Casing Depth UOM:** ft

**Draw Down & Recovery**

**Pump Test Detail ID:** 934111037  
**Test Type:**  
**Test Duration:** 15  
**Test Level:** 50.00  
**Test Level UOM:** ft

**Pump Test Detail ID:** 934386881  
**Test Type:**  
**Test Duration:** 30  
**Test Level:** 50.00  
**Test Level UOM:** ft

**Pump Test Detail ID:** 934656257  
**Test Type:**  
**Test Duration:** 45  
**Test Level:** 50.00  
**Test Level UOM:** ft

**Pump Test Detail ID:** 934905074  
**Test Type:**  
**Test Duration:** 60  
**Test Level:** 50.00  
**Test Level UOM:** ft

**Pump Test Detail ID:** 934111037  
**Test Type:**  
**Test Duration:** 15  
**Test Level:** 50.00  
**Test Level UOM:** ft

**Pump Test Detail ID:** 934386881  
**Test Type:**

**Test Duration:** 30  
**Test Level:** 50.00  
**Test Level UOM:** ft

**Pump Test Detail ID:** 934656257  
**Test Type:**  
**Test Duration:** 45  
**Test Level:** 50.00  
**Test Level UOM:** ft

**Pump Test Detail ID:** 934905074  
**Test Type:**  
**Test Duration:** 60  
**Test Level:** 50.00  
**Test Level UOM:** ft

**Results of Well Yield Testing**

**Pump Test ID:** 991522708  
**Pump Set At:**  
**Static Level:** 15.00  
**Final Level After Pumping:** 50.00  
**Recommended Pump Depth:** 50.00  
**Pumping Rate:** 20.00  
**Flowing Rate:**  
**Recommended Pump Rate:** 10.00  
**Levels UOM:** ft  
**Rate UOM:** GPM  
**Water State After Test Code:** 2  
**Water State After Test:** CLOUDY  
**Pumping Test Method:** 1  
**Pumping Duration HR:** 1  
**Pumping Duration MIN:** 0  
**Flowing:** N

**Draw Down & Recovery**

**Pump Test Detail ID:** 934111037  
**Test Type:**  
**Test Duration:** 15  
**Test Level:** 50.00  
**Test Level UOM:** ft

**Pump Test Detail ID:** 934386881  
**Test Type:**  
**Test Duration:** 30  
**Test Level:** 50.00  
**Test Level UOM:** ft

**Pump Test Detail ID:** 934656257  
**Test Type:**  
**Test Duration:** 45  
**Test Level:** 50.00  
**Test Level UOM:** ft

**Pump Test Detail ID:** 934905074  
**Test Type:**  
**Test Duration:** 60  
**Test Level:** 50.00  
**Test Level UOM:** ft

**Pump Test Detail ID:** 934111037  
**Test Type:**  
**Test Duration:** 15  
**Test Level:** 50.00  
**Test Level UOM:** ft

**Pump Test Detail ID:** 934386881

**Test Type:**  
**Test Duration:** 30  
**Test Level:** 50.00  
**Test Level UOM:** ft

**Pump Test Detail ID:** 934656257  
**Test Type:**  
**Test Duration:** 45  
**Test Level:** 50.00  
**Test Level UOM:** ft

**Pump Test Detail ID:** 934905074  
**Test Type:**  
**Test Duration:** 60  
**Test Level:** 50.00  
**Test Level UOM:** ft

**Water Details**

**Water ID:** 933480702  
**Layer:** 1  
**Kind Code:** 1  
**Kind:** FRESH  
**Water Found Depth:** 56.00  
**Water Found Depth UOM:** ft

**Construction Record - Casing**

**Casing ID:** 930077851  
**Layer:** 1  
**Material:** 1  
**Open Hole or Material:** STEEL  
**Depth From:**  
**Depth To:** 38.00  
**Casing Diameter:** 6.00  
**Casing Diameter UOM:** inch  
**Casing Depth UOM:** ft

**Casing ID:** 930077852  
**Layer:** 2  
**Material:** 4  
**Open Hole or Material:** OPEN HOLE  
**Depth From:**  
**Depth To:** 64.00  
**Casing Diameter:** 6.00  
**Casing Diameter UOM:** inch  
**Casing Depth UOM:** ft

**Draw Down & Recovery**

**Pump Test Detail ID:** 934111037  
**Test Type:**  
**Test Duration:** 15  
**Test Level:** 50.00  
**Test Level UOM:** ft

**Pump Test Detail ID:** 934386881  
**Test Type:**  
**Test Duration:** 30  
**Test Level:** 50.00  
**Test Level UOM:** ft

**Pump Test Detail ID:** 934656257  
**Test Type:**  
**Test Duration:** 45  
**Test Level:** 50.00  
**Test Level UOM:** ft

**Pump Test Detail ID:** 934905074  
**Test Type:**  
**Test Duration:** 60  
**Test Level:** 50.00  
**Test Level UOM:** ft

**Pump Test Detail ID:** 934111037  
**Test Type:**  
**Test Duration:** 15  
**Test Level:** 50.00  
**Test Level UOM:** ft

**Pump Test Detail ID:** 934386881  
**Test Type:**  
**Test Duration:** 30  
**Test Level:** 50.00  
**Test Level UOM:** ft

**Pump Test Detail ID:** 934656257  
**Test Type:**  
**Test Duration:** 45  
**Test Level:** 50.00  
**Test Level UOM:** ft

**Pump Test Detail ID:** 934905074  
**Test Type:**  
**Test Duration:** 60  
**Test Level:** 50.00  
**Test Level UOM:** ft

**Results of Well Yield Testing**

**Pump Test ID:** 991522708  
**Pump Set At:**  
**Static Level:** 15.00  
**Final Level After Pumping:** 50.00  
**Recommended Pump Depth:** 50.00  
**Pumping Rate:** 20.00  
**Flowing Rate:**  
**Recommended Pump Rate:** 10.00  
**Levels UOM:** ft  
**Rate UOM:** GPM  
**Water State After Test Code:** 2  
**Water State After Test:** CLOUDY  
**Pumping Test Method:** 1  
**Pumping Duration HR:** 1  
**Pumping Duration MIN:** 0  
**Flowing:** N

**Draw Down & Recovery**

**Pump Test Detail ID:** 934111037  
**Test Type:**  
**Test Duration:** 15  
**Test Level:** 50.00  
**Test Level UOM:** ft

**Pump Test Detail ID:** 934386881  
**Test Type:**  
**Test Duration:** 30  
**Test Level:** 50.00  
**Test Level UOM:** ft

**Pump Test Detail ID:** 934656257  
**Test Type:**  
**Test Duration:** 45  
**Test Level:** 50.00

**Test Level UOM:** ft  
**Pump Test Detail ID:** 934905074  
**Test Type:**  
**Test Duration:** 60  
**Test Level:** 50.00  
**Test Level UOM:** ft  
**Pump Test Detail ID:** 934111037  
**Test Type:**  
**Test Duration:** 15  
**Test Level:** 50.00  
**Test Level UOM:** ft  
**Pump Test Detail ID:** 934386881  
**Test Type:**  
**Test Duration:** 30  
**Test Level:** 50.00  
**Test Level UOM:** ft  
**Pump Test Detail ID:** 934656257  
**Test Type:**  
**Test Duration:** 45  
**Test Level:** 50.00  
**Test Level UOM:** ft  
**Pump Test Detail ID:** 934905074  
**Test Type:**  
**Test Duration:** 60  
**Test Level:** 50.00  
**Test Level UOM:** ft

**Water Details**

**Water ID:** 933480702  
**Layer:** 1  
**Kind Code:** 1  
**Kind:** FRESH  
**Water Found Depth:** 56.00  
**Water Found Depth UOM:** ft

**Pipe Information**

**Pipe ID:** 10593088  
**Casing No:** 1  
**Comment:**  
**Alt Name:**

**Construction Record - Casing**

**Casing ID:** 930077851  
**Layer:** 1  
**Material:** 1  
**Open Hole or Material:** STEEL  
**Depth From:**  
**Depth To:** 38.00  
**Casing Diameter:** 6.00  
**Casing Diameter UOM:** inch  
**Casing Depth UOM:** ft

**Casing ID:** 930077852  
**Layer:** 2  
**Material:** 4  
**Open Hole or Material:** OPEN HOLE  
**Depth From:**  
**Depth To:** 64.00  
**Casing Diameter:** 6.00

Casing Diameter UOM: inch  
Casing Depth UOM: ft

**Draw Down & Recovery**

Pump Test Detail ID: 934111037  
Test Type:  
Test Duration: 15  
Test Level: 50.00  
Test Level UOM: ft

Pump Test Detail ID: 934386881  
Test Type:  
Test Duration: 30  
Test Level: 50.00  
Test Level UOM: ft

Pump Test Detail ID: 934656257  
Test Type:  
Test Duration: 45  
Test Level: 50.00  
Test Level UOM: ft

Pump Test Detail ID: 934905074  
Test Type:  
Test Duration: 60  
Test Level: 50.00  
Test Level UOM: ft

Pump Test Detail ID: 934111037  
Test Type:  
Test Duration: 15  
Test Level: 50.00  
Test Level UOM: ft

Pump Test Detail ID: 934386881  
Test Type:  
Test Duration: 30  
Test Level: 50.00  
Test Level UOM: ft

Pump Test Detail ID: 934656257  
Test Type:  
Test Duration: 45  
Test Level: 50.00  
Test Level UOM: ft

Pump Test Detail ID: 934905074  
Test Type:  
Test Duration: 60  
Test Level: 50.00  
Test Level UOM: ft

**Results of Well Yield Testing**

Pump Test ID: 991522708  
Pump Set At:  
Static Level: 15.00  
Final Level After Pumping: 50.00  
Recommended Pump Depth: 50.00  
Pumping Rate: 20.00  
Flowing Rate:  
Recommended Pump Rate: 10.00  
Levels UOM: ft  
Rate UOM: GPM  
Water State After Test Code: 2  
Water State After Test: CLOUDY  
Pumping Test Method: 1

**Pumping Duration HR:** 1  
**Pumping Duration MIN:** 0  
**Flowing:** N

**Draw Down & Recovery**

**Pump Test Detail ID:** 934111037  
**Test Type:**  
**Test Duration:** 15  
**Test Level:** 50.00  
**Test Level UOM:** ft

**Pump Test Detail ID:** 934386881  
**Test Type:**  
**Test Duration:** 30  
**Test Level:** 50.00  
**Test Level UOM:** ft

**Pump Test Detail ID:** 934656257  
**Test Type:**  
**Test Duration:** 45  
**Test Level:** 50.00  
**Test Level UOM:** ft

**Pump Test Detail ID:** 934905074  
**Test Type:**  
**Test Duration:** 60  
**Test Level:** 50.00  
**Test Level UOM:** ft

**Pump Test Detail ID:** 934111037  
**Test Type:**  
**Test Duration:** 15  
**Test Level:** 50.00  
**Test Level UOM:** ft

**Pump Test Detail ID:** 934386881  
**Test Type:**  
**Test Duration:** 30  
**Test Level:** 50.00  
**Test Level UOM:** ft

**Pump Test Detail ID:** 934656257  
**Test Type:**  
**Test Duration:** 45  
**Test Level:** 50.00  
**Test Level UOM:** ft

**Pump Test Detail ID:** 934905074  
**Test Type:**  
**Test Duration:** 60  
**Test Level:** 50.00  
**Test Level UOM:** ft

**Water Details**

**Water ID:** 933480702  
**Layer:** 1  
**Kind Code:** 1  
**Kind:** FRESH  
**Water Found Depth:** 56.00  
**Water Found Depth UOM:** ft

**Construction Record - Casing**

**Casing ID:** 930077851  
**Layer:** 1



**Material:** 1  
**Open Hole or Material:** STEEL  
**Depth From:**  
**Depth To:** 38.00  
**Casing Diameter:** 6.00  
**Casing Diameter UOM:** inch  
**Casing Depth UOM:** ft

**Casing ID:** 930077852  
**Layer:** 2  
**Material:** 4  
**Open Hole or Material:** OPEN HOLE  
**Depth From:**  
**Depth To:** 64.00  
**Casing Diameter:** 6.00  
**Casing Diameter UOM:** inch  
**Casing Depth UOM:** ft

**Draw Down & Recovery**

**Pump Test Detail ID:** 934111037  
**Test Type:**  
**Test Duration:** 15  
**Test Level:** 50.00  
**Test Level UOM:** ft

**Pump Test Detail ID:** 934386881  
**Test Type:**  
**Test Duration:** 30  
**Test Level:** 50.00  
**Test Level UOM:** ft

**Pump Test Detail ID:** 934656257  
**Test Type:**  
**Test Duration:** 45  
**Test Level:** 50.00  
**Test Level UOM:** ft

**Pump Test Detail ID:** 934905074  
**Test Type:**  
**Test Duration:** 60  
**Test Level:** 50.00  
**Test Level UOM:** ft

**Pump Test Detail ID:** 934111037  
**Test Type:**  
**Test Duration:** 15  
**Test Level:** 50.00  
**Test Level UOM:** ft

**Pump Test Detail ID:** 934386881  
**Test Type:**  
**Test Duration:** 30  
**Test Level:** 50.00  
**Test Level UOM:** ft

**Pump Test Detail ID:** 934656257  
**Test Type:**  
**Test Duration:** 45  
**Test Level:** 50.00  
**Test Level UOM:** ft

**Pump Test Detail ID:** 934905074  
**Test Type:**  
**Test Duration:** 60  
**Test Level:** 50.00  
**Test Level UOM:** ft

**Results of Well Yield Testing**

**Pump Test ID:** 991522708  
**Pump Set At:**  
**Static Level:** 15.00  
**Final Level After Pumping:** 50.00  
**Recommended Pump Depth:** 50.00  
**Pumping Rate:** 20.00  
**Flowing Rate:**  
**Recommended Pump Rate:** 10.00  
**Levels UOM:** ft  
**Rate UOM:** GPM  
**Water State After Test Code:** 2  
**Water State After Test:** CLOUDY  
**Pumping Test Method:** 1  
**Pumping Duration HR:** 1  
**Pumping Duration MIN:** 0  
**Flowing:** N

**Draw Down & Recovery**

**Pump Test Detail ID:** 934111037  
**Test Type:**  
**Test Duration:** 15  
**Test Level:** 50.00  
**Test Level UOM:** ft

**Pump Test Detail ID:** 934386881  
**Test Type:**  
**Test Duration:** 30  
**Test Level:** 50.00  
**Test Level UOM:** ft

**Pump Test Detail ID:** 934656257  
**Test Type:**  
**Test Duration:** 45  
**Test Level:** 50.00  
**Test Level UOM:** ft

**Pump Test Detail ID:** 934905074  
**Test Type:**  
**Test Duration:** 60  
**Test Level:** 50.00  
**Test Level UOM:** ft

**Pump Test Detail ID:** 934111037  
**Test Type:**  
**Test Duration:** 15  
**Test Level:** 50.00  
**Test Level UOM:** ft

**Pump Test Detail ID:** 934386881  
**Test Type:**  
**Test Duration:** 30  
**Test Level:** 50.00  
**Test Level UOM:** ft

**Pump Test Detail ID:** 934656257  
**Test Type:**  
**Test Duration:** 45  
**Test Level:** 50.00  
**Test Level UOM:** ft

**Pump Test Detail ID:** 934905074  
**Test Type:**  
**Test Duration:** 60  
**Test Level:** 50.00  
**Test Level UOM:** ft

**Water Details**

**Water ID:** 933480702  
**Layer:** 1  
**Kind Code:** 1  
**Kind:** FRESH  
**Water Found Depth:** 56.00  
**Water Found Depth UOM:** ft

**Site:** lot 8 ON

**Database:**  
WWIS

**Well ID:** 1500396  
**Construction Date:**  
**Primary Water Use:** Domestic  
**Sec. Water Use:** 0  
**Final Well Status:** Water Supply  
**Water Type:**  
**Casing Material:**  
**Audit No:**  
**Tag:**  
**Construction Method:**  
**Elevation (m):**  
**Elevation Reliability:**  
**Depth to Bedrock:**  
**Well Depth:**  
**Overburden/Bedrock:**  
**Pump Rate:**  
**Static Water Level:**  
**Flowing (Y/N):**  
**Flow Rate:**  
**Clear/Cloudy:**

**Data Entry Status:**  
**Data Src:** 1  
**Date Received:** 2/26/1948  
**Selected Flag:** 1  
**Abandonment Rec:**  
**Contractor:** 1107  
**Form Version:** 1  
**Owner:**  
**Street Name:**  
**County:** OTTAWA-CARLETON  
**Municipality:** OTTAWA CITY (GLOUCESTER)  
**Site Info:**  
**Lot:** 008  
**Concession:**  
**Concession Name:** JG  
**Easting NAD83:**  
**Northing NAD83:**  
**Zone:**  
**UTM Reliability:**

**Overburden and Bedrock**  
**Materials Interval**

**Formation ID:** 930989161  
**Layer:** 1  
**Color:** 3  
**General Color:** BLUE  
**Mat1:** 05  
**Most Common Material:** CLAY  
**Mat2:** 12  
**Other Materials:** STONES  
**Mat3:**  
**Other Materials:**  
**Formation Top Depth:** 0.00  
**Formation End Depth:** 28.00  
**Formation End Depth UOM:** ft

**Formation ID:** 930989162  
**Layer:** 2  
**Color:**  
**General Color:**  
**Mat1:** 26  
**Most Common Material:** ROCK  
**Mat2:** 19  
**Other Materials:** SLATE  
**Mat3:**  
**Other Materials:**  
**Formation Top Depth:** 28.00  
**Formation End Depth:** 51.00  
**Formation End Depth UOM:** ft

**Method of Construction & Well**  
**Use**

**Method Construction ID:** 961500396  
**Method Construction Code:** 1  
**Method Construction:** Cable Tool  
**Other Method Construction:**

**Construction Record - Casing**

**Casing ID:** 930037815  
**Layer:** 1  
**Material:** 1  
**Open Hole or Material:** STEEL  
**Depth From:**  
**Depth To:** 28.00  
**Casing Diameter:** 4.00  
**Casing Diameter UOM:** inch  
**Casing Depth UOM:** ft

**Casing ID:** 930037816  
**Layer:** 2  
**Material:** 4  
**Open Hole or Material:** OPEN HOLE  
**Depth From:**  
**Depth To:** 51.00  
**Casing Diameter:** 4.00  
**Casing Diameter UOM:** inch  
**Casing Depth UOM:** ft

**Results of Well Yield Testing**

**Pump Test ID:** 991500396  
**Pump Set At:**  
**Static Level:** 6.00  
**Final Level After Pumping:** 6.00  
**Recommended Pump Depth:**  
**Pumping Rate:** 8.00  
**Flowing Rate:**  
**Recommended Pump Rate:** 8.00  
**Levels UOM:** ft  
**Rate UOM:** GPM  
**Water State After Test Code:** 1  
**Water State After Test:** CLEAR  
**Pumping Test Method:** 2  
**Pumping Duration HR:** 0  
**Pumping Duration MIN:** 30  
**Flowing:** N

**Water Details**

**Water ID:** 933452913  
**Layer:** 1  
**Kind Code:** 5  
**Kind:** Not stated  
**Water Found Depth:** 51.00  
**Water Found Depth UOM:** ft

**Construction Record - Casing**

**Casing ID:** 930037815  
**Layer:** 1  
**Material:** 1  
**Open Hole or Material:** STEEL  
**Depth From:**  
**Depth To:** 28.00  
**Casing Diameter:** 4.00  
**Casing Diameter UOM:** inch  
**Casing Depth UOM:** ft

**Casing ID:** 930037816  
**Layer:** 2  
**Material:** 4  
**Open Hole or Material:** OPEN HOLE  
**Depth From:**  
**Depth To:** 51.00  
**Casing Diameter:** 4.00  
**Casing Diameter UOM:** inch  
**Casing Depth UOM:** ft

**Results of Well Yield Testing**

**Pump Test ID:** 991500396  
**Pump Set At:**  
**Static Level:** 6.00  
**Final Level After Pumping:** 6.00  
**Recommended Pump Depth:**  
**Pumping Rate:** 8.00  
**Flowing Rate:**  
**Recommended Pump Rate:** 8.00  
**Levels UOM:** ft  
**Rate UOM:** GPM  
**Water State After Test Code:** 1  
**Water State After Test:** CLEAR  
**Pumping Test Method:** 2  
**Pumping Duration HR:** 0  
**Pumping Duration MIN:** 30  
**Flowing:** N

**Water Details**

**Water ID:** 933452913  
**Layer:** 1  
**Kind Code:** 5  
**Kind:** Not stated  
**Water Found Depth:** 51.00  
**Water Found Depth UOM:** ft

**Construction Record - Casing**

**Casing ID:** 930037815  
**Layer:** 1  
**Material:** 1  
**Open Hole or Material:** STEEL  
**Depth From:**  
**Depth To:** 28.00  
**Casing Diameter:** 4.00  
**Casing Diameter UOM:** inch  
**Casing Depth UOM:** ft

**Casing ID:** 930037816  
**Layer:** 2  
**Material:** 4  
**Open Hole or Material:** OPEN HOLE  
**Depth From:**  
**Depth To:** 51.00  
**Casing Diameter:** 4.00  
**Casing Diameter UOM:** inch  
**Casing Depth UOM:** ft

**Results of Well Yield Testing**

**Pump Test ID:** 991500396  
**Pump Set At:**  
**Static Level:** 6.00

**Final Level After Pumping:** 6.00  
**Recommended Pump Depth:**  
**Pumping Rate:** 8.00  
**Flowing Rate:**  
**Recommended Pump Rate:** 8.00  
**Levels UOM:** ft  
**Rate UOM:** GPM  
**Water State After Test Code:** 1  
**Water State After Test:** CLEAR  
**Pumping Test Method:** 2  
**Pumping Duration HR:** 0  
**Pumping Duration MIN:** 30  
**Flowing:** N

**Water Details**

**Water ID:** 933452913  
**Layer:** 1  
**Kind Code:** 5  
**Kind:** Not stated  
**Water Found Depth:** 51.00  
**Water Found Depth UOM:** ft

**Construction Record - Casing**

**Casing ID:** 930037815  
**Layer:** 1  
**Material:** 1  
**Open Hole or Material:** STEEL  
**Depth From:**  
**Depth To:** 28.00  
**Casing Diameter:** 4.00  
**Casing Diameter UOM:** inch  
**Casing Depth UOM:** ft

**Casing ID:** 930037816  
**Layer:** 2  
**Material:** 4  
**Open Hole or Material:** OPEN HOLE  
**Depth From:**  
**Depth To:** 51.00  
**Casing Diameter:** 4.00  
**Casing Diameter UOM:** inch  
**Casing Depth UOM:** ft

**Results of Well Yield Testing**

**Pump Test ID:** 991500396  
**Pump Set At:**  
**Static Level:** 6.00  
**Final Level After Pumping:** 6.00  
**Recommended Pump Depth:**  
**Pumping Rate:** 8.00  
**Flowing Rate:**  
**Recommended Pump Rate:** 8.00  
**Levels UOM:** ft  
**Rate UOM:** GPM  
**Water State After Test Code:** 1  
**Water State After Test:** CLEAR  
**Pumping Test Method:** 2  
**Pumping Duration HR:** 0  
**Pumping Duration MIN:** 30  
**Flowing:** N

**Water Details**

**Water ID:** 933452913  
**Layer:** 1  
**Kind Code:** 5  
**Kind:** Not stated  
**Water Found Depth:** 51.00  
**Water Found Depth UOM:** ft

**Pipe Information**

**Pipe ID:** 10571011  
**Casing No:** 1  
**Comment:**  
**Alt Name:**

**Construction Record - Casing**

**Casing ID:** 930037815  
**Layer:** 1  
**Material:** 1  
**Open Hole or Material:** STEEL  
**Depth From:**  
**Depth To:** 28.00  
**Casing Diameter:** 4.00  
**Casing Diameter UOM:** inch  
**Casing Depth UOM:** ft

**Casing ID:** 930037816  
**Layer:** 2  
**Material:** 4  
**Open Hole or Material:** OPEN HOLE  
**Depth From:**  
**Depth To:** 51.00  
**Casing Diameter:** 4.00  
**Casing Diameter UOM:** inch  
**Casing Depth UOM:** ft

**Results of Well Yield Testing**

**Pump Test ID:** 991500396  
**Pump Set At:**  
**Static Level:** 6.00  
**Final Level After Pumping:** 6.00  
**Recommended Pump Depth:**  
**Pumping Rate:** 8.00  
**Flowing Rate:**  
**Recommended Pump Rate:** 8.00  
**Levels UOM:** ft  
**Rate UOM:** GPM  
**Water State After Test Code:** 1  
**Water State After Test:** CLEAR  
**Pumping Test Method:** 2  
**Pumping Duration HR:** 0  
**Pumping Duration MIN:** 30  
**Flowing:** N

**Water Details**

**Water ID:** 933452913  
**Layer:** 1  
**Kind Code:** 5  
**Kind:** Not stated  
**Water Found Depth:** 51.00  
**Water Found Depth UOM:** ft

**Construction Record - Casing**

**Casing ID:** 930037815  
**Layer:** 1  
**Material:** 1  
**Open Hole or Material:** STEEL  
**Depth From:**  
**Depth To:** 28.00  
**Casing Diameter:** 4.00  
**Casing Diameter UOM:** inch  
**Casing Depth UOM:** ft

**Casing ID:** 930037816  
**Layer:** 2  
**Material:** 4  
**Open Hole or Material:** OPEN HOLE  
**Depth From:**  
**Depth To:** 51.00  
**Casing Diameter:** 4.00  
**Casing Diameter UOM:** inch  
**Casing Depth UOM:** ft

**Results of Well Yield Testing**

**Pump Test ID:** 991500396  
**Pump Set At:**  
**Static Level:** 6.00  
**Final Level After Pumping:** 6.00  
**Recommended Pump Depth:**  
**Pumping Rate:** 8.00  
**Flowing Rate:**  
**Recommended Pump Rate:** 8.00  
**Levels UOM:** ft  
**Rate UOM:** GPM  
**Water State After Test Code:** 1  
**Water State After Test:** CLEAR  
**Pumping Test Method:** 2  
**Pumping Duration HR:** 0  
**Pumping Duration MIN:** 30  
**Flowing:** N

**Water Details**

**Water ID:** 933452913  
**Layer:** 1  
**Kind Code:** 5  
**Kind:** Not stated  
**Water Found Depth:** 51.00  
**Water Found Depth UOM:** ft

**Overburden and Bedrock**

**Materials Interval**

**Formation ID:** 930989161  
**Layer:** 1  
**Color:** 3  
**General Color:** BLUE  
**Mat1:** 05  
**Most Common Material:** CLAY  
**Mat2:** 12  
**Other Materials:** STONES  
**Mat3:**  
**Other Materials:**  
**Formation Top Depth:** 0.00  
**Formation End Depth:** 28.00  
**Formation End Depth UOM:** ft

**Formation ID:** 930989162  
**Layer:** 2



**Color:**  
**General Color:**  
**Mat1:** 26  
**Most Common Material:** ROCK  
**Mat2:** 19  
**Other Materials:** SLATE  
**Mat3:**  
**Other Materials:**  
**Formation Top Depth:** 28.00  
**Formation End Depth:** 51.00  
**Formation End Depth UOM:** ft

**Method of Construction & Well Use**

**Method Construction ID:** 961500396  
**Method Construction Code:** 1  
**Method Construction:** Cable Tool  
**Other Method Construction:**

**Construction Record - Casing**

**Casing ID:** 930037815  
**Layer:** 1  
**Material:** 1  
**Open Hole or Material:** STEEL  
**Depth From:**  
**Depth To:** 28.00  
**Casing Diameter:** 4.00  
**Casing Diameter UOM:** inch  
**Casing Depth UOM:** ft

**Casing ID:** 930037816  
**Layer:** 2  
**Material:** 4  
**Open Hole or Material:** OPEN HOLE  
**Depth From:**  
**Depth To:** 51.00  
**Casing Diameter:** 4.00  
**Casing Diameter UOM:** inch  
**Casing Depth UOM:** ft

**Results of Well Yield Testing**

**Pump Test ID:** 991500396  
**Pump Set At:**  
**Static Level:** 6.00  
**Final Level After Pumping:** 6.00  
**Recommended Pump Depth:**  
**Pumping Rate:** 8.00  
**Flowing Rate:**  
**Recommended Pump Rate:** 8.00  
**Levels UOM:** ft  
**Rate UOM:** GPM  
**Water State After Test Code:** 1  
**Water State After Test:** CLEAR  
**Pumping Test Method:** 2  
**Pumping Duration HR:** 0  
**Pumping Duration MIN:** 30  
**Flowing:** N

**Water Details**

**Water ID:** 933452913  
**Layer:** 1  
**Kind Code:** 5

**Kind:** Not stated  
**Water Found Depth:** 51.00  
**Water Found Depth UOM:** ft

**Construction Record - Casing**

**Casing ID:** 930037815  
**Layer:** 1  
**Material:** 1  
**Open Hole or Material:** STEEL  
**Depth From:**  
**Depth To:** 28.00  
**Casing Diameter:** 4.00  
**Casing Diameter UOM:** inch  
**Casing Depth UOM:** ft

**Casing ID:** 930037816  
**Layer:** 2  
**Material:** 4  
**Open Hole or Material:** OPEN HOLE  
**Depth From:**  
**Depth To:** 51.00  
**Casing Diameter:** 4.00  
**Casing Diameter UOM:** inch  
**Casing Depth UOM:** ft

**Results of Well Yield Testing**

**Pump Test ID:** 991500396  
**Pump Set At:**  
**Static Level:** 6.00  
**Final Level After Pumping:** 6.00  
**Recommended Pump Depth:**  
**Pumping Rate:** 8.00  
**Flowing Rate:**  
**Recommended Pump Rate:** 8.00  
**Levels UOM:** ft  
**Rate UOM:** GPM  
**Water State After Test Code:** 1  
**Water State After Test:** CLEAR  
**Pumping Test Method:** 2  
**Pumping Duration HR:** 0  
**Pumping Duration MIN:** 30  
**Flowing:** N

**Water Details**

**Water ID:** 933452913  
**Layer:** 1  
**Kind Code:** 5  
**Kind:** Not stated  
**Water Found Depth:** 51.00  
**Water Found Depth UOM:** ft

**Construction Record - Casing**

**Casing ID:** 930037815  
**Layer:** 1  
**Material:** 1  
**Open Hole or Material:** STEEL  
**Depth From:**  
**Depth To:** 28.00  
**Casing Diameter:** 4.00  
**Casing Diameter UOM:** inch  
**Casing Depth UOM:** ft

**Casing ID:** 930037816  
**Layer:** 2  
**Material:** 4  
**Open Hole or Material:** OPEN HOLE  
**Depth From:**  
**Depth To:** 51.00  
**Casing Diameter:** 4.00  
**Casing Diameter UOM:** inch  
**Casing Depth UOM:** ft

**Results of Well Yield Testing**

**Pump Test ID:** 991500396  
**Pump Set At:**  
**Static Level:** 6.00  
**Final Level After Pumping:** 6.00  
**Recommended Pump Depth:**  
**Pumping Rate:** 8.00  
**Flowing Rate:**  
**Recommended Pump Rate:** 8.00  
**Levels UOM:** ft  
**Rate UOM:** GPM  
**Water State After Test Code:** 1  
**Water State After Test:** CLEAR  
**Pumping Test Method:** 2  
**Pumping Duration HR:** 0  
**Pumping Duration MIN:** 30  
**Flowing:** N

**Water Details**

**Water ID:** 933452913  
**Layer:** 1  
**Kind Code:** 5  
**Kind:** Not stated  
**Water Found Depth:** 51.00  
**Water Found Depth UOM:** ft

**Construction Record - Casing**

**Casing ID:** 930037815  
**Layer:** 1  
**Material:** 1  
**Open Hole or Material:** STEEL  
**Depth From:**  
**Depth To:** 28.00  
**Casing Diameter:** 4.00  
**Casing Diameter UOM:** inch  
**Casing Depth UOM:** ft

**Casing ID:** 930037816  
**Layer:** 2  
**Material:** 4  
**Open Hole or Material:** OPEN HOLE  
**Depth From:**  
**Depth To:** 51.00  
**Casing Diameter:** 4.00  
**Casing Diameter UOM:** inch  
**Casing Depth UOM:** ft

**Results of Well Yield Testing**

**Pump Test ID:** 991500396  
**Pump Set At:**  
**Static Level:** 6.00  
**Final Level After Pumping:** 6.00

**Recommended Pump Depth:**  
**Pumping Rate:** 8.00  
**Flowing Rate:**  
**Recommended Pump Rate:** 8.00  
**Levels UOM:** ft  
**Rate UOM:** GPM  
**Water State After Test Code:** 1  
**Water State After Test:** CLEAR  
**Pumping Test Method:** 2  
**Pumping Duration HR:** 0  
**Pumping Duration MIN:** 30  
**Flowing:** N

**Water Details**

**Water ID:** 933452913  
**Layer:** 1  
**Kind Code:** 5  
**Kind:** Not stated  
**Water Found Depth:** 51.00  
**Water Found Depth UOM:** ft

**Pipe Information**

**Pipe ID:** 10571011  
**Casing No:** 1  
**Comment:**  
**Alt Name:**

**Construction Record - Casing**

**Casing ID:** 930037815  
**Layer:** 1  
**Material:** 1  
**Open Hole or Material:** STEEL  
**Depth From:**  
**Depth To:** 28.00  
**Casing Diameter:** 4.00  
**Casing Diameter UOM:** inch  
**Casing Depth UOM:** ft

**Casing ID:** 930037816  
**Layer:** 2  
**Material:** 4  
**Open Hole or Material:** OPEN HOLE  
**Depth From:**  
**Depth To:** 51.00  
**Casing Diameter:** 4.00  
**Casing Diameter UOM:** inch  
**Casing Depth UOM:** ft

**Results of Well Yield Testing**

**Pump Test ID:** 991500396  
**Pump Set At:**  
**Static Level:** 6.00  
**Final Level After Pumping:** 6.00  
**Recommended Pump Depth:**  
**Pumping Rate:** 8.00  
**Flowing Rate:**  
**Recommended Pump Rate:** 8.00  
**Levels UOM:** ft  
**Rate UOM:** GPM  
**Water State After Test Code:** 1  
**Water State After Test:** CLEAR  
**Pumping Test Method:** 2

**Pumping Duration HR:** 0  
**Pumping Duration MIN:** 30  
**Flowing:** N

**Water Details**

**Water ID:** 933452913  
**Layer:** 1  
**Kind Code:** 5  
**Kind:** Not stated  
**Water Found Depth:** 51.00  
**Water Found Depth UOM:** ft

**Construction Record - Casing**

**Casing ID:** 930037815  
**Layer:** 1  
**Material:** 1  
**Open Hole or Material:** STEEL  
**Depth From:**  
**Depth To:** 28.00  
**Casing Diameter:** 4.00  
**Casing Diameter UOM:** inch  
**Casing Depth UOM:** ft

**Casing ID:** 930037816  
**Layer:** 2  
**Material:** 4  
**Open Hole or Material:** OPEN HOLE  
**Depth From:**  
**Depth To:** 51.00  
**Casing Diameter:** 4.00  
**Casing Diameter UOM:** inch  
**Casing Depth UOM:** ft

**Results of Well Yield Testing**

**Pump Test ID:** 991500396  
**Pump Set At:**  
**Static Level:** 6.00  
**Final Level After Pumping:** 6.00  
**Recommended Pump Depth:**  
**Pumping Rate:** 8.00  
**Flowing Rate:**  
**Recommended Pump Rate:** 8.00  
**Levels UOM:** ft  
**Rate UOM:** GPM  
**Water State After Test Code:** 1  
**Water State After Test:** CLEAR  
**Pumping Test Method:** 2  
**Pumping Duration HR:** 0  
**Pumping Duration MIN:** 30  
**Flowing:** N

**Water Details**

**Water ID:** 933452913  
**Layer:** 1  
**Kind Code:** 5  
**Kind:** Not stated  
**Water Found Depth:** 51.00  
**Water Found Depth UOM:** ft

**Overburden and Bedrock**

**Materials Interval**

**Formation ID:** 930989161  
**Layer:** 1  
**Color:** 3  
**General Color:** BLUE  
**Mat1:** 05  
**Most Common Material:** CLAY  
**Mat2:** 12  
**Other Materials:** STONES  
**Mat3:**  
**Other Materials:**  
**Formation Top Depth:** 0.00  
**Formation End Depth:** 28.00  
**Formation End Depth UOM:** ft

**Formation ID:** 930989162  
**Layer:** 2  
**Color:**  
**General Color:**  
**Mat1:** 26  
**Most Common Material:** ROCK  
**Mat2:** 19  
**Other Materials:** SLATE  
**Mat3:**  
**Other Materials:**  
**Formation Top Depth:** 28.00  
**Formation End Depth:** 51.00  
**Formation End Depth UOM:** ft

**Method of Construction & Well Use**

**Method Construction ID:** 961500396  
**Method Construction Code:** 1  
**Method Construction:** Cable Tool  
**Other Method Construction:**

**Construction Record - Casing**

**Casing ID:** 930037815  
**Layer:** 1  
**Material:** 1  
**Open Hole or Material:** STEEL  
**Depth From:**  
**Depth To:** 28.00  
**Casing Diameter:** 4.00  
**Casing Diameter UOM:** inch  
**Casing Depth UOM:** ft

**Casing ID:** 930037816  
**Layer:** 2  
**Material:** 4  
**Open Hole or Material:** OPEN HOLE  
**Depth From:**  
**Depth To:** 51.00  
**Casing Diameter:** 4.00  
**Casing Diameter UOM:** inch  
**Casing Depth UOM:** ft

**Results of Well Yield Testing**

**Pump Test ID:** 991500396  
**Pump Set At:**  
**Static Level:** 6.00  
**Final Level After Pumping:** 6.00  
**Recommended Pump Depth:**  
**Pumping Rate:** 8.00  
**Flowing Rate:**

**Recommended Pump Rate:** 8.00  
**Levels UOM:** ft  
**Rate UOM:** GPM  
**Water State After Test Code:** 1  
**Water State After Test:** CLEAR  
**Pumping Test Method:** 2  
**Pumping Duration HR:** 0  
**Pumping Duration MIN:** 30  
**Flowing:** N

**Water Details**

**Water ID:** 933452913  
**Layer:** 1  
**Kind Code:** 5  
**Kind:** Not stated  
**Water Found Depth:** 51.00  
**Water Found Depth UOM:** ft

**Construction Record - Casing**

**Casing ID:** 930037815  
**Layer:** 1  
**Material:** 1  
**Open Hole or Material:** STEEL  
**Depth From:**  
**Depth To:** 28.00  
**Casing Diameter:** 4.00  
**Casing Diameter UOM:** inch  
**Casing Depth UOM:** ft

**Casing ID:** 930037816  
**Layer:** 2  
**Material:** 4  
**Open Hole or Material:** OPEN HOLE  
**Depth From:**  
**Depth To:** 51.00  
**Casing Diameter:** 4.00  
**Casing Diameter UOM:** inch  
**Casing Depth UOM:** ft

**Results of Well Yield Testing**

**Pump Test ID:** 991500396  
**Pump Set At:**  
**Static Level:** 6.00  
**Final Level After Pumping:** 6.00  
**Recommended Pump Depth:**  
**Pumping Rate:** 8.00  
**Flowing Rate:**  
**Recommended Pump Rate:** 8.00  
**Levels UOM:** ft  
**Rate UOM:** GPM  
**Water State After Test Code:** 1  
**Water State After Test:** CLEAR  
**Pumping Test Method:** 2  
**Pumping Duration HR:** 0  
**Pumping Duration MIN:** 30  
**Flowing:** N

**Water Details**

**Water ID:** 933452913  
**Layer:** 1  
**Kind Code:** 5  
**Kind:** Not stated

**Water Found Depth:** 51.00  
**Water Found Depth UOM:** ft

**Construction Record - Casing**

**Casing ID:** 930037815  
**Layer:** 1  
**Material:** 1  
**Open Hole or Material:** STEEL  
**Depth From:**  
**Depth To:** 28.00  
**Casing Diameter:** 4.00  
**Casing Diameter UOM:** inch  
**Casing Depth UOM:** ft

**Casing ID:** 930037816  
**Layer:** 2  
**Material:** 4  
**Open Hole or Material:** OPEN HOLE  
**Depth From:**  
**Depth To:** 51.00  
**Casing Diameter:** 4.00  
**Casing Diameter UOM:** inch  
**Casing Depth UOM:** ft

**Results of Well Yield Testing**

**Pump Test ID:** 991500396  
**Pump Set At:**  
**Static Level:** 6.00  
**Final Level After Pumping:** 6.00  
**Recommended Pump Depth:**  
**Pumping Rate:** 8.00  
**Flowing Rate:**  
**Recommended Pump Rate:** 8.00  
**Levels UOM:** ft  
**Rate UOM:** GPM  
**Water State After Test Code:** 1  
**Water State After Test:** CLEAR  
**Pumping Test Method:** 2  
**Pumping Duration HR:** 0  
**Pumping Duration MIN:** 30  
**Flowing:** N

**Water Details**

**Water ID:** 933452913  
**Layer:** 1  
**Kind Code:** 5  
**Kind:** Not stated  
**Water Found Depth:** 51.00  
**Water Found Depth UOM:** ft

**Construction Record - Casing**

**Casing ID:** 930037815  
**Layer:** 1  
**Material:** 1  
**Open Hole or Material:** STEEL  
**Depth From:**  
**Depth To:** 28.00  
**Casing Diameter:** 4.00  
**Casing Diameter UOM:** inch  
**Casing Depth UOM:** ft

**Casing ID:** 930037816



**Layer:** 2  
**Material:** 4  
**Open Hole or Material:** OPEN HOLE  
**Depth From:**  
**Depth To:** 51.00  
**Casing Diameter:** 4.00  
**Casing Diameter UOM:** inch  
**Casing Depth UOM:** ft

**Results of Well Yield Testing**

**Pump Test ID:** 991500396  
**Pump Set At:**  
**Static Level:** 6.00  
**Final Level After Pumping:** 6.00  
**Recommended Pump Depth:**  
**Pumping Rate:** 8.00  
**Flowing Rate:**  
**Recommended Pump Rate:** 8.00  
**Levels UOM:** ft  
**Rate UOM:** GPM  
**Water State After Test Code:** 1  
**Water State After Test:** CLEAR  
**Pumping Test Method:** 2  
**Pumping Duration HR:** 0  
**Pumping Duration MIN:** 30  
**Flowing:** N

**Water Details**

**Water ID:** 933452913  
**Layer:** 1  
**Kind Code:** 5  
**Kind:** Not stated  
**Water Found Depth:** 51.00  
**Water Found Depth UOM:** ft

**Pipe Information**

**Pipe ID:** 10571011  
**Casing No:** 1  
**Comment:**  
**Alt Name:**

**Construction Record - Casing**

**Casing ID:** 930037815  
**Layer:** 1  
**Material:** 1  
**Open Hole or Material:** STEEL  
**Depth From:**  
**Depth To:** 28.00  
**Casing Diameter:** 4.00  
**Casing Diameter UOM:** inch  
**Casing Depth UOM:** ft

**Casing ID:** 930037816  
**Layer:** 2  
**Material:** 4  
**Open Hole or Material:** OPEN HOLE  
**Depth From:**  
**Depth To:** 51.00  
**Casing Diameter:** 4.00  
**Casing Diameter UOM:** inch  
**Casing Depth UOM:** ft

**Results of Well Yield Testing**

**Pump Test ID:** 991500396  
**Pump Set At:**  
**Static Level:** 6.00  
**Final Level After Pumping:** 6.00  
**Recommended Pump Depth:**  
**Pumping Rate:** 8.00  
**Flowing Rate:**  
**Recommended Pump Rate:** 8.00  
**Levels UOM:** ft  
**Rate UOM:** GPM  
**Water State After Test Code:** 1  
**Water State After Test:** CLEAR  
**Pumping Test Method:** 2  
**Pumping Duration HR:** 0  
**Pumping Duration MIN:** 30  
**Flowing:** N

**Water Details**

**Water ID:** 933452913  
**Layer:** 1  
**Kind Code:** 5  
**Kind:** Not stated  
**Water Found Depth:** 51.00  
**Water Found Depth UOM:** ft

**Construction Record - Casing**

**Casing ID:** 930037815  
**Layer:** 1  
**Material:** 1  
**Open Hole or Material:** STEEL  
**Depth From:**  
**Depth To:** 28.00  
**Casing Diameter:** 4.00  
**Casing Diameter UOM:** inch  
**Casing Depth UOM:** ft

**Casing ID:** 930037816  
**Layer:** 2  
**Material:** 4  
**Open Hole or Material:** OPEN HOLE  
**Depth From:**  
**Depth To:** 51.00  
**Casing Diameter:** 4.00  
**Casing Diameter UOM:** inch  
**Casing Depth UOM:** ft

**Results of Well Yield Testing**

**Pump Test ID:** 991500396  
**Pump Set At:**  
**Static Level:** 6.00  
**Final Level After Pumping:** 6.00  
**Recommended Pump Depth:**  
**Pumping Rate:** 8.00  
**Flowing Rate:**  
**Recommended Pump Rate:** 8.00  
**Levels UOM:** ft  
**Rate UOM:** GPM  
**Water State After Test Code:** 1  
**Water State After Test:** CLEAR  
**Pumping Test Method:** 2  
**Pumping Duration HR:** 0  
**Pumping Duration MIN:** 30

Flowing: N

**Water Details**

Water ID: 933452913  
Layer: 1  
Kind Code: 5  
Kind: Not stated  
Water Found Depth: 51.00  
Water Found Depth UOM: ft

**Overburden and Bedrock  
Materials Interval**

Formation ID: 930989161  
Layer: 1  
Color: 3  
General Color: BLUE  
Mat1: 05  
Most Common Material: CLAY  
Mat2: 12  
Other Materials: STONES  
Mat3:  
Other Materials:  
Formation Top Depth: 0.00  
Formation End Depth: 28.00  
Formation End Depth UOM: ft

Formation ID: 930989162  
Layer: 2  
Color:  
General Color:  
Mat1: 26  
Most Common Material: ROCK  
Mat2: 19  
Other Materials: SLATE  
Mat3:  
Other Materials:  
Formation Top Depth: 28.00  
Formation End Depth: 51.00  
Formation End Depth UOM: ft

**Method of Construction & Well  
Use**

Method Construction ID: 961500396  
Method Construction Code: 1  
Method Construction: Cable Tool  
Other Method Construction:

**Construction Record - Casing**

Casing ID: 930037815  
Layer: 1  
Material: 1  
Open Hole or Material: STEEL  
Depth From:  
Depth To: 28.00  
Casing Diameter: 4.00  
Casing Diameter UOM: inch  
Casing Depth UOM: ft

Casing ID: 930037816  
Layer: 2  
Material: 4  
Open Hole or Material: OPEN HOLE

**Depth From:**  
**Depth To:** 51.00  
**Casing Diameter:** 4.00  
**Casing Diameter UOM:** inch  
**Casing Depth UOM:** ft

**Results of Well Yield Testing**

**Pump Test ID:** 991500396  
**Pump Set At:**  
**Static Level:** 6.00  
**Final Level After Pumping:** 6.00  
**Recommended Pump Depth:**  
**Pumping Rate:** 8.00  
**Flowing Rate:**  
**Recommended Pump Rate:** 8.00  
**Levels UOM:** ft  
**Rate UOM:** GPM  
**Water State After Test Code:** 1  
**Water State After Test:** CLEAR  
**Pumping Test Method:** 2  
**Pumping Duration HR:** 0  
**Pumping Duration MIN:** 30  
**Flowing:** N

**Water Details**

**Water ID:** 933452913  
**Layer:** 1  
**Kind Code:** 5  
**Kind:** Not stated  
**Water Found Depth:** 51.00  
**Water Found Depth UOM:** ft

**Construction Record - Casing**

**Casing ID:** 930037815  
**Layer:** 1  
**Material:** 1  
**Open Hole or Material:** STEEL  
**Depth From:**  
**Depth To:** 28.00  
**Casing Diameter:** 4.00  
**Casing Diameter UOM:** inch  
**Casing Depth UOM:** ft

**Casing ID:** 930037816  
**Layer:** 2  
**Material:** 4  
**Open Hole or Material:** OPEN HOLE  
**Depth From:**  
**Depth To:** 51.00  
**Casing Diameter:** 4.00  
**Casing Diameter UOM:** inch  
**Casing Depth UOM:** ft

**Results of Well Yield Testing**

**Pump Test ID:** 991500396  
**Pump Set At:**  
**Static Level:** 6.00  
**Final Level After Pumping:** 6.00  
**Recommended Pump Depth:**  
**Pumping Rate:** 8.00  
**Flowing Rate:**  
**Recommended Pump Rate:** 8.00

**Levels UOM:** ft  
**Rate UOM:** GPM  
**Water State After Test Code:** 1  
**Water State After Test:** CLEAR  
**Pumping Test Method:** 2  
**Pumping Duration HR:** 0  
**Pumping Duration MIN:** 30  
**Flowing:** N

**Water Details**

**Water ID:** 933452913  
**Layer:** 1  
**Kind Code:** 5  
**Kind:** Not stated  
**Water Found Depth:** 51.00  
**Water Found Depth UOM:** ft

**Construction Record - Casing**

**Casing ID:** 930037815  
**Layer:** 1  
**Material:** 1  
**Open Hole or Material:** STEEL  
**Depth From:**  
**Depth To:** 28.00  
**Casing Diameter:** 4.00  
**Casing Diameter UOM:** inch  
**Casing Depth UOM:** ft

**Casing ID:** 930037816  
**Layer:** 2  
**Material:** 4  
**Open Hole or Material:** OPEN HOLE  
**Depth From:**  
**Depth To:** 51.00  
**Casing Diameter:** 4.00  
**Casing Diameter UOM:** inch  
**Casing Depth UOM:** ft

**Results of Well Yield Testing**

**Pump Test ID:** 991500396  
**Pump Set At:**  
**Static Level:** 6.00  
**Final Level After Pumping:** 6.00  
**Recommended Pump Depth:**  
**Pumping Rate:** 8.00  
**Flowing Rate:**  
**Recommended Pump Rate:** 8.00  
**Levels UOM:** ft  
**Rate UOM:** GPM  
**Water State After Test Code:** 1  
**Water State After Test:** CLEAR  
**Pumping Test Method:** 2  
**Pumping Duration HR:** 0  
**Pumping Duration MIN:** 30  
**Flowing:** N

**Water Details**

**Water ID:** 933452913  
**Layer:** 1  
**Kind Code:** 5  
**Kind:** Not stated  
**Water Found Depth:** 51.00

**Water Found Depth UOM:** ft

**Construction Record - Casing**

**Casing ID:** 930037815  
**Layer:** 1  
**Material:** 1  
**Open Hole or Material:** STEEL  
**Depth From:**  
**Depth To:** 28.00  
**Casing Diameter:** 4.00  
**Casing Diameter UOM:** inch  
**Casing Depth UOM:** ft

**Casing ID:** 930037816  
**Layer:** 2  
**Material:** 4  
**Open Hole or Material:** OPEN HOLE  
**Depth From:**  
**Depth To:** 51.00  
**Casing Diameter:** 4.00  
**Casing Diameter UOM:** inch  
**Casing Depth UOM:** ft

**Results of Well Yield Testing**

**Pump Test ID:** 991500396  
**Pump Set At:**  
**Static Level:** 6.00  
**Final Level After Pumping:** 6.00  
**Recommended Pump Depth:**  
**Pumping Rate:** 8.00  
**Flowing Rate:**  
**Recommended Pump Rate:** 8.00  
**Levels UOM:** ft  
**Rate UOM:** GPM  
**Water State After Test Code:** 1  
**Water State After Test:** CLEAR  
**Pumping Test Method:** 2  
**Pumping Duration HR:** 0  
**Pumping Duration MIN:** 30  
**Flowing:** N

**Water Details**

**Water ID:** 933452913  
**Layer:** 1  
**Kind Code:** 5  
**Kind:** Not stated  
**Water Found Depth:** 51.00  
**Water Found Depth UOM:** ft

**Pipe Information**

**Pipe ID:** 10571011  
**Casing No:** 1  
**Comment:**  
**Alt Name:**

**Construction Record - Casing**

**Casing ID:** 930037815  
**Layer:** 1  
**Material:** 1  
**Open Hole or Material:** STEEL  
**Depth From:**

**Depth To:** 28.00  
**Casing Diameter:** 4.00  
**Casing Diameter UOM:** inch  
**Casing Depth UOM:** ft

**Casing ID:** 930037816  
**Layer:** 2  
**Material:** 4  
**Open Hole or Material:** OPEN HOLE  
**Depth From:**  
**Depth To:** 51.00  
**Casing Diameter:** 4.00  
**Casing Diameter UOM:** inch  
**Casing Depth UOM:** ft

**Results of Well Yield Testing**

**Pump Test ID:** 991500396  
**Pump Set At:**  
**Static Level:** 6.00  
**Final Level After Pumping:** 6.00  
**Recommended Pump Depth:**  
**Pumping Rate:** 8.00  
**Flowing Rate:**  
**Recommended Pump Rate:** 8.00  
**Levels UOM:** ft  
**Rate UOM:** GPM  
**Water State After Test Code:** 1  
**Water State After Test:** CLEAR  
**Pumping Test Method:** 2  
**Pumping Duration HR:** 0  
**Pumping Duration MIN:** 30  
**Flowing:** N

**Water Details**

**Water ID:** 933452913  
**Layer:** 1  
**Kind Code:** 5  
**Kind:** Not stated  
**Water Found Depth:** 51.00  
**Water Found Depth UOM:** ft

**Construction Record - Casing**

**Casing ID:** 930037815  
**Layer:** 1  
**Material:** 1  
**Open Hole or Material:** STEEL  
**Depth From:**  
**Depth To:** 28.00  
**Casing Diameter:** 4.00  
**Casing Diameter UOM:** inch  
**Casing Depth UOM:** ft

**Casing ID:** 930037816  
**Layer:** 2  
**Material:** 4  
**Open Hole or Material:** OPEN HOLE  
**Depth From:**  
**Depth To:** 51.00  
**Casing Diameter:** 4.00  
**Casing Diameter UOM:** inch  
**Casing Depth UOM:** ft

**Results of Well Yield Testing**

**Pump Test ID:** 991500396  
**Pump Set At:**  
**Static Level:** 6.00  
**Final Level After Pumping:** 6.00  
**Recommended Pump Depth:**  
**Pumping Rate:** 8.00  
**Flowing Rate:**  
**Recommended Pump Rate:** 8.00  
**Levels UOM:** ft  
**Rate UOM:** GPM  
**Water State After Test Code:** 1  
**Water State After Test:** CLEAR  
**Pumping Test Method:** 2  
**Pumping Duration HR:** 0  
**Pumping Duration MIN:** 30  
**Flowing:** N

**Water Details**

**Water ID:** 933452913  
**Layer:** 1  
**Kind Code:** 5  
**Kind:** Not stated  
**Water Found Depth:** 51.00  
**Water Found Depth UOM:** ft

**Bore Hole Information**

**Bore Hole ID:** 10022441  
**DP2BR:** 28  
**Code OB:** r  
**Code OB Desc:** Bedrock  
**Open Hole:**  
**Elevation:**  
**Elevrc:**  
**Remarks:**  
**Elevrc Desc:**  
**Location Source Date:**  
**Improvement Location Source:**  
**Improvement Location Method:**  
**Source Revision Comment:**  
**Supplier Comment:**

**Spatial Status:**  
**Cluster Kind:**  
**UTMRC:** 9  
**UTMRC Desc:** unknown UTM  
**Location Method:** na  
**Org CS:**  
**Date Completed:** 10/29/1947

**Overburden and Bedrock**

**Materials Interval**

**Formation ID:** 930989161  
**Layer:** 1  
**Color:** 3  
**General Color:** BLUE  
**Mat1:** 05  
**Most Common Material:** CLAY  
**Mat2:** 12  
**Other Materials:** STONES  
**Mat3:**  
**Other Materials:**  
**Formation Top Depth:** 0.00  
**Formation End Depth:** 28.00  
**Formation End Depth UOM:** ft

**Formation ID:** 930989162  
**Layer:** 2  
**Color:**  
**General Color:**  
**Mat1:** 26  
**Most Common Material:** ROCK



**Mat2:** 19  
**Other Materials:** SLATE  
**Mat3:**  
**Other Materials:**  
**Formation Top Depth:** 28.00  
**Formation End Depth:** 51.00  
**Formation End Depth UOM:** ft

**Method of Construction & Well Use**

**Method Construction ID:** 961500396  
**Method Construction Code:** 1  
**Method Construction:** Cable Tool  
**Other Method Construction:**

**Construction Record - Casing**

**Casing ID:** 930037815  
**Layer:** 1  
**Material:** 1  
**Open Hole or Material:** STEEL  
**Depth From:**  
**Depth To:** 28.00  
**Casing Diameter:** 4.00  
**Casing Diameter UOM:** inch  
**Casing Depth UOM:** ft

**Casing ID:** 930037816  
**Layer:** 2  
**Material:** 4  
**Open Hole or Material:** OPEN HOLE  
**Depth From:**  
**Depth To:** 51.00  
**Casing Diameter:** 4.00  
**Casing Diameter UOM:** inch  
**Casing Depth UOM:** ft

**Results of Well Yield Testing**

**Pump Test ID:** 991500396  
**Pump Set At:**  
**Static Level:** 6.00  
**Final Level After Pumping:** 6.00  
**Recommended Pump Depth:**  
**Pumping Rate:** 8.00  
**Flowing Rate:**  
**Recommended Pump Rate:** 8.00  
**Levels UOM:** ft  
**Rate UOM:** GPM  
**Water State After Test Code:** 1  
**Water State After Test:** CLEAR  
**Pumping Test Method:** 2  
**Pumping Duration HR:** 0  
**Pumping Duration MIN:** 30  
**Flowing:** N

**Water Details**

**Water ID:** 933452913  
**Layer:** 1  
**Kind Code:** 5  
**Kind:** Not stated  
**Water Found Depth:** 51.00  
**Water Found Depth UOM:** ft

**Construction Record - Casing**

**Casing ID:** 930037815  
**Layer:** 1  
**Material:** 1  
**Open Hole or Material:** STEEL  
**Depth From:**  
**Depth To:** 28.00  
**Casing Diameter:** 4.00  
**Casing Diameter UOM:** inch  
**Casing Depth UOM:** ft

**Casing ID:** 930037816  
**Layer:** 2  
**Material:** 4  
**Open Hole or Material:** OPEN HOLE  
**Depth From:**  
**Depth To:** 51.00  
**Casing Diameter:** 4.00  
**Casing Diameter UOM:** inch  
**Casing Depth UOM:** ft

**Results of Well Yield Testing**

**Pump Test ID:** 991500396  
**Pump Set At:**  
**Static Level:** 6.00  
**Final Level After Pumping:** 6.00  
**Recommended Pump Depth:**  
**Pumping Rate:** 8.00  
**Flowing Rate:**  
**Recommended Pump Rate:** 8.00  
**Levels UOM:** ft  
**Rate UOM:** GPM  
**Water State After Test Code:** 1  
**Water State After Test:** CLEAR  
**Pumping Test Method:** 2  
**Pumping Duration HR:** 0  
**Pumping Duration MIN:** 30  
**Flowing:** N

**Water Details**

**Water ID:** 933452913  
**Layer:** 1  
**Kind Code:** 5  
**Kind:** Not stated  
**Water Found Depth:** 51.00  
**Water Found Depth UOM:** ft

**Construction Record - Casing**

**Casing ID:** 930037815  
**Layer:** 1  
**Material:** 1  
**Open Hole or Material:** STEEL  
**Depth From:**  
**Depth To:** 28.00  
**Casing Diameter:** 4.00  
**Casing Diameter UOM:** inch  
**Casing Depth UOM:** ft

**Casing ID:** 930037816  
**Layer:** 2  
**Material:** 4  
**Open Hole or Material:** OPEN HOLE  
**Depth From:**

**Depth To:** 51.00  
**Casing Diameter:** 4.00  
**Casing Diameter UOM:** inch  
**Casing Depth UOM:** ft

**Results of Well Yield Testing**

**Pump Test ID:** 991500396  
**Pump Set At:**  
**Static Level:** 6.00  
**Final Level After Pumping:** 6.00  
**Recommended Pump Depth:**  
**Pumping Rate:** 8.00  
**Flowing Rate:**  
**Recommended Pump Rate:** 8.00  
**Levels UOM:** ft  
**Rate UOM:** GPM  
**Water State After Test Code:** 1  
**Water State After Test:** CLEAR  
**Pumping Test Method:** 2  
**Pumping Duration HR:** 0  
**Pumping Duration MIN:** 30  
**Flowing:** N

**Water Details**

**Water ID:** 933452913  
**Layer:** 1  
**Kind Code:** 5  
**Kind:** Not stated  
**Water Found Depth:** 51.00  
**Water Found Depth UOM:** ft

**Construction Record - Casing**

**Casing ID:** 930037815  
**Layer:** 1  
**Material:** 1  
**Open Hole or Material:** STEEL  
**Depth From:**  
**Depth To:** 28.00  
**Casing Diameter:** 4.00  
**Casing Diameter UOM:** inch  
**Casing Depth UOM:** ft

**Casing ID:** 930037816  
**Layer:** 2  
**Material:** 4  
**Open Hole or Material:** OPEN HOLE  
**Depth From:**  
**Depth To:** 51.00  
**Casing Diameter:** 4.00  
**Casing Diameter UOM:** inch  
**Casing Depth UOM:** ft

**Results of Well Yield Testing**

**Pump Test ID:** 991500396  
**Pump Set At:**  
**Static Level:** 6.00  
**Final Level After Pumping:** 6.00  
**Recommended Pump Depth:**  
**Pumping Rate:** 8.00  
**Flowing Rate:**  
**Recommended Pump Rate:** 8.00  
**Levels UOM:** ft

**Rate UOM:** GPM  
**Water State After Test Code:** 1  
**Water State After Test:** CLEAR  
**Pumping Test Method:** 2  
**Pumping Duration HR:** 0  
**Pumping Duration MIN:** 30  
**Flowing:** N

**Water Details**

**Water ID:** 933452913  
**Layer:** 1  
**Kind Code:** 5  
**Kind:** Not stated  
**Water Found Depth:** 51.00  
**Water Found Depth UOM:** ft

**Pipe Information**

**Pipe ID:** 10571011  
**Casing No:** 1  
**Comment:**  
**Alt Name:**

**Construction Record - Casing**

**Casing ID:** 930037815  
**Layer:** 1  
**Material:** 1  
**Open Hole or Material:** STEEL  
**Depth From:**  
**Depth To:** 28.00  
**Casing Diameter:** 4.00  
**Casing Diameter UOM:** inch  
**Casing Depth UOM:** ft

**Casing ID:** 930037816  
**Layer:** 2  
**Material:** 4  
**Open Hole or Material:** OPEN HOLE  
**Depth From:**  
**Depth To:** 51.00  
**Casing Diameter:** 4.00  
**Casing Diameter UOM:** inch  
**Casing Depth UOM:** ft

**Results of Well Yield Testing**

**Pump Test ID:** 991500396  
**Pump Set At:**  
**Static Level:** 6.00  
**Final Level After Pumping:** 6.00  
**Recommended Pump Depth:**  
**Pumping Rate:** 8.00  
**Flowing Rate:**  
**Recommended Pump Rate:** 8.00  
**Levels UOM:** ft  
**Rate UOM:** GPM  
**Water State After Test Code:** 1  
**Water State After Test:** CLEAR  
**Pumping Test Method:** 2  
**Pumping Duration HR:** 0  
**Pumping Duration MIN:** 30  
**Flowing:** N

**Water Details**

**Water ID:** 933452913  
**Layer:** 1  
**Kind Code:** 5  
**Kind:** Not stated  
**Water Found Depth:** 51.00  
**Water Found Depth UOM:** ft

**Construction Record - Casing**

**Casing ID:** 930037815  
**Layer:** 1  
**Material:** 1  
**Open Hole or Material:** STEEL  
**Depth From:**  
**Depth To:** 28.00  
**Casing Diameter:** 4.00  
**Casing Diameter UOM:** inch  
**Casing Depth UOM:** ft

**Casing ID:** 930037816  
**Layer:** 2  
**Material:** 4  
**Open Hole or Material:** OPEN HOLE  
**Depth From:**  
**Depth To:** 51.00  
**Casing Diameter:** 4.00  
**Casing Diameter UOM:** inch  
**Casing Depth UOM:** ft

**Results of Well Yield Testing**

**Pump Test ID:** 991500396  
**Pump Set At:**  
**Static Level:** 6.00  
**Final Level After Pumping:** 6.00  
**Recommended Pump Depth:**  
**Pumping Rate:** 8.00  
**Flowing Rate:**  
**Recommended Pump Rate:** 8.00  
**Levels UOM:** ft  
**Rate UOM:** GPM  
**Water State After Test Code:** 1  
**Water State After Test:** CLEAR  
**Pumping Test Method:** 2  
**Pumping Duration HR:** 0  
**Pumping Duration MIN:** 30  
**Flowing:** N

**Water Details**

**Water ID:** 933452913  
**Layer:** 1  
**Kind Code:** 5  
**Kind:** Not stated  
**Water Found Depth:** 51.00  
**Water Found Depth UOM:** ft

**Overburden and Bedrock**

**Materials Interval**

**Formation ID:** 930989161  
**Layer:** 1  
**Color:** 3  
**General Color:** BLUE  
**Mat1:** 05

**Most Common Material:** CLAY  
**Mat2:** 12  
**Other Materials:** STONES  
**Mat3:**  
**Other Materials:**  
**Formation Top Depth:** 0.00  
**Formation End Depth:** 28.00  
**Formation End Depth UOM:** ft

**Formation ID:** 930989162  
**Layer:** 2  
**Color:**  
**General Color:**  
**Mat1:** 26  
**Most Common Material:** ROCK  
**Mat2:** 19  
**Other Materials:** SLATE  
**Mat3:**  
**Other Materials:**  
**Formation Top Depth:** 28.00  
**Formation End Depth:** 51.00  
**Formation End Depth UOM:** ft

**Method of Construction & Well Use**

**Method Construction ID:** 961500396  
**Method Construction Code:** 1  
**Method Construction:** Cable Tool  
**Other Method Construction:**

**Construction Record - Casing**

**Casing ID:** 930037815  
**Layer:** 1  
**Material:** 1  
**Open Hole or Material:** STEEL  
**Depth From:**  
**Depth To:** 28.00  
**Casing Diameter:** 4.00  
**Casing Diameter UOM:** inch  
**Casing Depth UOM:** ft

**Casing ID:** 930037816  
**Layer:** 2  
**Material:** 4  
**Open Hole or Material:** OPEN HOLE  
**Depth From:**  
**Depth To:** 51.00  
**Casing Diameter:** 4.00  
**Casing Diameter UOM:** inch  
**Casing Depth UOM:** ft

**Results of Well Yield Testing**

**Pump Test ID:** 991500396  
**Pump Set At:**  
**Static Level:** 6.00  
**Final Level After Pumping:** 6.00  
**Recommended Pump Depth:**  
**Pumping Rate:** 8.00  
**Flowing Rate:**  
**Recommended Pump Rate:** 8.00  
**Levels UOM:** ft  
**Rate UOM:** GPM  
**Water State After Test Code:** 1  
**Water State After Test:** CLEAR

**Pumping Test Method:** 2  
**Pumping Duration HR:** 0  
**Pumping Duration MIN:** 30  
**Flowing:** N

**Water Details**

**Water ID:** 933452913  
**Layer:** 1  
**Kind Code:** 5  
**Kind:** Not stated  
**Water Found Depth:** 51.00  
**Water Found Depth UOM:** ft

**Construction Record - Casing**

**Casing ID:** 930037815  
**Layer:** 1  
**Material:** 1  
**Open Hole or Material:** STEEL  
**Depth From:**  
**Depth To:** 28.00  
**Casing Diameter:** 4.00  
**Casing Diameter UOM:** inch  
**Casing Depth UOM:** ft

**Casing ID:** 930037816  
**Layer:** 2  
**Material:** 4  
**Open Hole or Material:** OPEN HOLE  
**Depth From:**  
**Depth To:** 51.00  
**Casing Diameter:** 4.00  
**Casing Diameter UOM:** inch  
**Casing Depth UOM:** ft

**Results of Well Yield Testing**

**Pump Test ID:** 991500396  
**Pump Set At:**  
**Static Level:** 6.00  
**Final Level After Pumping:** 6.00  
**Recommended Pump Depth:**  
**Pumping Rate:** 8.00  
**Flowing Rate:**  
**Recommended Pump Rate:** 8.00  
**Levels UOM:** ft  
**Rate UOM:** GPM  
**Water State After Test Code:** 1  
**Water State After Test:** CLEAR  
**Pumping Test Method:** 2  
**Pumping Duration HR:** 0  
**Pumping Duration MIN:** 30  
**Flowing:** N

**Water Details**

**Water ID:** 933452913  
**Layer:** 1  
**Kind Code:** 5  
**Kind:** Not stated  
**Water Found Depth:** 51.00  
**Water Found Depth UOM:** ft

**Construction Record - Casing**

**Casing ID:** 930037815  
**Layer:** 1  
**Material:** 1  
**Open Hole or Material:** STEEL  
**Depth From:**  
**Depth To:** 28.00  
**Casing Diameter:** 4.00  
**Casing Diameter UOM:** inch  
**Casing Depth UOM:** ft

**Casing ID:** 930037816  
**Layer:** 2  
**Material:** 4  
**Open Hole or Material:** OPEN HOLE  
**Depth From:**  
**Depth To:** 51.00  
**Casing Diameter:** 4.00  
**Casing Diameter UOM:** inch  
**Casing Depth UOM:** ft

**Results of Well Yield Testing**

**Pump Test ID:** 991500396  
**Pump Set At:**  
**Static Level:** 6.00  
**Final Level After Pumping:** 6.00  
**Recommended Pump Depth:**  
**Pumping Rate:** 8.00  
**Flowing Rate:**  
**Recommended Pump Rate:** 8.00  
**Levels UOM:** ft  
**Rate UOM:** GPM  
**Water State After Test Code:** 1  
**Water State After Test:** CLEAR  
**Pumping Test Method:** 2  
**Pumping Duration HR:** 0  
**Pumping Duration MIN:** 30  
**Flowing:** N

**Water Details**

**Water ID:** 933452913  
**Layer:** 1  
**Kind Code:** 5  
**Kind:** Not stated  
**Water Found Depth:** 51.00  
**Water Found Depth UOM:** ft

**Construction Record - Casing**

**Casing ID:** 930037815  
**Layer:** 1  
**Material:** 1  
**Open Hole or Material:** STEEL  
**Depth From:**  
**Depth To:** 28.00  
**Casing Diameter:** 4.00  
**Casing Diameter UOM:** inch  
**Casing Depth UOM:** ft

**Casing ID:** 930037816  
**Layer:** 2  
**Material:** 4  
**Open Hole or Material:** OPEN HOLE  
**Depth From:**  
**Depth To:** 51.00  
**Casing Diameter:** 4.00



Casing Diameter UOM: inch  
Casing Depth UOM: ft

**Results of Well Yield Testing**

Pump Test ID: 991500396  
Pump Set At:  
Static Level: 6.00  
Final Level After Pumping: 6.00  
Recommended Pump Depth:  
Pumping Rate: 8.00  
Flowing Rate:  
Recommended Pump Rate: 8.00  
Levels UOM: ft  
Rate UOM: GPM  
Water State After Test Code: 1  
Water State After Test: CLEAR  
Pumping Test Method: 2  
Pumping Duration HR: 0  
Pumping Duration MIN: 30  
Flowing: N

**Water Details**

Water ID: 933452913  
Layer: 1  
Kind Code: 5  
Kind: Not stated  
Water Found Depth: 51.00  
Water Found Depth UOM: ft

**Pipe Information**

Pipe ID: 10571011  
Casing No: 1  
Comment:  
Alt Name:

**Construction Record - Casing**

Casing ID: 930037815  
Layer: 1  
Material: 1  
Open Hole or Material: STEEL  
Depth From:  
Depth To: 28.00  
Casing Diameter: 4.00  
Casing Diameter UOM: inch  
Casing Depth UOM: ft

Casing ID: 930037816  
Layer: 2  
Material: 4  
Open Hole or Material: OPEN HOLE  
Depth From:  
Depth To: 51.00  
Casing Diameter: 4.00  
Casing Diameter UOM: inch  
Casing Depth UOM: ft

**Results of Well Yield Testing**

Pump Test ID: 991500396  
Pump Set At:  
Static Level: 6.00  
Final Level After Pumping: 6.00

**Recommended Pump Depth:**  
**Pumping Rate:** 8.00  
**Flowing Rate:**  
**Recommended Pump Rate:** 8.00  
**Levels UOM:** ft  
**Rate UOM:** GPM  
**Water State After Test Code:** 1  
**Water State After Test:** CLEAR  
**Pumping Test Method:** 2  
**Pumping Duration HR:** 0  
**Pumping Duration MIN:** 30  
**Flowing:** N

**Water Details**

**Water ID:** 933452913  
**Layer:** 1  
**Kind Code:** 5  
**Kind:** Not stated  
**Water Found Depth:** 51.00  
**Water Found Depth UOM:** ft

**Construction Record - Casing**

**Casing ID:** 930037815  
**Layer:** 1  
**Material:** 1  
**Open Hole or Material:** STEEL  
**Depth From:**  
**Depth To:** 28.00  
**Casing Diameter:** 4.00  
**Casing Diameter UOM:** inch  
**Casing Depth UOM:** ft

**Casing ID:** 930037816  
**Layer:** 2  
**Material:** 4  
**Open Hole or Material:** OPEN HOLE  
**Depth From:**  
**Depth To:** 51.00  
**Casing Diameter:** 4.00  
**Casing Diameter UOM:** inch  
**Casing Depth UOM:** ft

**Results of Well Yield Testing**

**Pump Test ID:** 991500396  
**Pump Set At:**  
**Static Level:** 6.00  
**Final Level After Pumping:** 6.00  
**Recommended Pump Depth:**  
**Pumping Rate:** 8.00  
**Flowing Rate:**  
**Recommended Pump Rate:** 8.00  
**Levels UOM:** ft  
**Rate UOM:** GPM  
**Water State After Test Code:** 1  
**Water State After Test:** CLEAR  
**Pumping Test Method:** 2  
**Pumping Duration HR:** 0  
**Pumping Duration MIN:** 30  
**Flowing:** N

**Water Details**

**Water ID:** 933452913

Layer: 1  
Kind Code: 5  
Kind: Not stated  
Water Found Depth: 51.00  
Water Found Depth UOM: ft

**Site:**  
lot 8 ON

**Database:**  
WWIS

Well ID: 1523343  
Construction Date:  
Primary Water Use: Domestic  
Sec. Water Use:  
Final Well Status: Water Supply  
Water Type:  
Casing Material:  
Audit No: 39079  
Tag:  
Construction Method:  
Elevation (m):  
Elevation Reliability:  
Depth to Bedrock:  
Well Depth:  
Overburden/Bedrock:  
Pump Rate:  
Static Water Level:  
Flowing (Y/N):  
Flow Rate:  
Clear/Cloudy:

**Data Entry Status:**  
Data Src: 1  
Date Received: 4/4/1989  
Selected Flag: 1  
Abandonment Rec:  
Contractor: 5222  
Form Version: 1  
Owner:  
Street Name:  
County: OTTAWA-CARLETON  
Municipality: GLOUCESTER TOWNSHIP  
Site Info:  
Lot: 008  
Concession:  
Concession Name:  
Easting NAD83:  
Northing NAD83:  
Zone:  
UTM Reliability:

Overburden and Bedrock  
Materials Interval

Formation ID: 931054289  
Layer: 1  
Color: 6  
General Color: BROWN  
Mat1: 01  
Most Common Material: FILL  
Mat2: 77  
Other Materials: LOOSE  
Mat3:  
Other Materials:  
Formation Top Depth: 0.00  
Formation End Depth: 6.00  
Formation End Depth UOM: ft

Formation ID: 931054290  
Layer: 2  
Color: 6  
General Color: BROWN  
Mat1: 05  
Most Common Material: CLAY  
Mat2: 12  
Other Materials: STONES  
Mat3: 13  
Other Materials: BOULDERS  
Formation Top Depth: 6.00  
Formation End Depth: 35.00  
Formation End Depth UOM: ft

Formation ID: 931054291  
Layer: 3  
Color: 6  
General Color: BROWN  
Mat1: 28  
Most Common Material: SAND  
Mat2: 12

**Other Materials:** STONES  
**Mat3:** 77  
**Other Materials:** LOOSE  
**Formation Top Depth:** 35.00  
**Formation End Depth:** 40.00  
**Formation End Depth UOM:** ft

**Formation ID:** 931054292  
**Layer:** 4  
**Color:** 2  
**General Color:** GREY  
**Mat1:** 11  
**Most Common Material:** GRAVEL  
**Mat2:** 28  
**Other Materials:** SAND  
**Mat3:** 77  
**Other Materials:** LOOSE  
**Formation Top Depth:** 40.00  
**Formation End Depth:** 45.00  
**Formation End Depth UOM:** ft

**Annular Space/Abandonment  
Sealing Record**

**Plug ID:** 933110253  
**Layer:** 1  
**Plug From:** 0.00  
**Plug To:** 35.00  
**Plug Depth UOM:** ft

**Method of Construction & Well  
Use**

**Method Construction ID:** 961523343  
**Method Construction Code:** 4  
**Method Construction:** Rotary (Air)  
**Other Method Construction:**

**Construction Record - Casing**

**Casing ID:** 930078929  
**Layer:** 1  
**Material:** 1  
**Open Hole or Material:** STEEL  
**Depth From:**  
**Depth To:** 45.00  
**Casing Diameter:** 6.00  
**Casing Diameter UOM:** inch  
**Casing Depth UOM:** ft

**Draw Down & Recovery**

**Pump Test Detail ID:** 934104458  
**Test Type:** Draw Down  
**Test Duration:** 15  
**Test Level:** 25.00  
**Test Level UOM:** ft

**Pump Test Detail ID:** 934389106  
**Test Type:** Draw Down  
**Test Duration:** 30  
**Test Level:** 25.00  
**Test Level UOM:** ft

**Pump Test Detail ID:** 934649669  
**Test Type:** Draw Down

**Test Duration:** 45  
**Test Level:** 25.00  
**Test Level UOM:** ft

**Pump Test Detail ID:** 934907292  
**Test Type:** Draw Down  
**Test Duration:** 60  
**Test Level:** 25.00  
**Test Level UOM:** ft

**Pump Test Detail ID:** 934104458  
**Test Type:** Draw Down  
**Test Duration:** 15  
**Test Level:** 25.00  
**Test Level UOM:** ft

**Pump Test Detail ID:** 934389106  
**Test Type:** Draw Down  
**Test Duration:** 30  
**Test Level:** 25.00  
**Test Level UOM:** ft

**Pump Test Detail ID:** 934649669  
**Test Type:** Draw Down  
**Test Duration:** 45  
**Test Level:** 25.00  
**Test Level UOM:** ft

**Pump Test Detail ID:** 934907292  
**Test Type:** Draw Down  
**Test Duration:** 60  
**Test Level:** 25.00  
**Test Level UOM:** ft

**Results of Well Yield Testing**

**Pump Test ID:** 991523343  
**Pump Set At:**  
**Static Level:** 10.00  
**Final Level After Pumping:** 25.00  
**Recommended Pump Depth:** 25.00  
**Pumping Rate:** 20.00  
**Flowing Rate:**  
**Recommended Pump Rate:** 10.00  
**Levels UOM:** ft  
**Rate UOM:** GPM  
**Water State After Test Code:** 1  
**Water State After Test:** CLEAR  
**Pumping Test Method:** 1  
**Pumping Duration HR:** 2  
**Pumping Duration MIN:** 0  
**Flowing:** N

**Draw Down & Recovery**

**Pump Test Detail ID:** 934104458  
**Test Type:** Draw Down  
**Test Duration:** 15  
**Test Level:** 25.00  
**Test Level UOM:** ft

**Pump Test Detail ID:** 934389106  
**Test Type:** Draw Down  
**Test Duration:** 30  
**Test Level:** 25.00  
**Test Level UOM:** ft

**Pump Test Detail ID:** 934649669

**Test Type:** Draw Down  
**Test Duration:** 45  
**Test Level:** 25.00  
**Test Level UOM:** ft

**Pump Test Detail ID:** 934907292  
**Test Type:** Draw Down  
**Test Duration:** 60  
**Test Level:** 25.00  
**Test Level UOM:** ft

**Pump Test Detail ID:** 934104458  
**Test Type:** Draw Down  
**Test Duration:** 15  
**Test Level:** 25.00  
**Test Level UOM:** ft

**Pump Test Detail ID:** 934389106  
**Test Type:** Draw Down  
**Test Duration:** 30  
**Test Level:** 25.00  
**Test Level UOM:** ft

**Pump Test Detail ID:** 934649669  
**Test Type:** Draw Down  
**Test Duration:** 45  
**Test Level:** 25.00  
**Test Level UOM:** ft

**Pump Test Detail ID:** 934907292  
**Test Type:** Draw Down  
**Test Duration:** 60  
**Test Level:** 25.00  
**Test Level UOM:** ft

**Water Details**

**Water ID:** 933481564  
**Layer:** 1  
**Kind Code:** 1  
**Kind:** FRESH  
**Water Found Depth:** 45.00  
**Water Found Depth UOM:** ft

**Construction Record - Casing**

**Casing ID:** 930078929  
**Layer:** 1  
**Material:** 1  
**Open Hole or Material:** STEEL  
**Depth From:**  
**Depth To:** 45.00  
**Casing Diameter:** 6.00  
**Casing Diameter UOM:** inch  
**Casing Depth UOM:** ft

**Draw Down & Recovery**

**Pump Test Detail ID:** 934104458  
**Test Type:** Draw Down  
**Test Duration:** 15  
**Test Level:** 25.00  
**Test Level UOM:** ft

**Pump Test Detail ID:** 934389106  
**Test Type:** Draw Down  
**Test Duration:** 30

**Test Level:** 25.00  
**Test Level UOM:** ft  
  
**Pump Test Detail ID:** 934649669  
**Test Type:** Draw Down  
**Test Duration:** 45  
**Test Level:** 25.00  
**Test Level UOM:** ft  
  
**Pump Test Detail ID:** 934907292  
**Test Type:** Draw Down  
**Test Duration:** 60  
**Test Level:** 25.00  
**Test Level UOM:** ft  
  
**Pump Test Detail ID:** 934104458  
**Test Type:** Draw Down  
**Test Duration:** 15  
**Test Level:** 25.00  
**Test Level UOM:** ft  
  
**Pump Test Detail ID:** 934389106  
**Test Type:** Draw Down  
**Test Duration:** 30  
**Test Level:** 25.00  
**Test Level UOM:** ft  
  
**Pump Test Detail ID:** 934649669  
**Test Type:** Draw Down  
**Test Duration:** 45  
**Test Level:** 25.00  
**Test Level UOM:** ft  
  
**Pump Test Detail ID:** 934907292  
**Test Type:** Draw Down  
**Test Duration:** 60  
**Test Level:** 25.00  
**Test Level UOM:** ft

**Results of Well Yield Testing**

**Pump Test ID:** 991523343  
**Pump Set At:**  
**Static Level:** 10.00  
**Final Level After Pumping:** 25.00  
**Recommended Pump Depth:** 25.00  
**Pumping Rate:** 20.00  
**Flowing Rate:**  
**Recommended Pump Rate:** 10.00  
**Levels UOM:** ft  
**Rate UOM:** GPM  
**Water State After Test Code:** 1  
**Water State After Test:** CLEAR  
**Pumping Test Method:** 1  
**Pumping Duration HR:** 2  
**Pumping Duration MIN:** 0  
**Flowing:** N

**Draw Down & Recovery**

**Pump Test Detail ID:** 934104458  
**Test Type:** Draw Down  
**Test Duration:** 15  
**Test Level:** 25.00  
**Test Level UOM:** ft  
  
**Pump Test Detail ID:** 934389106  
**Test Type:** Draw Down

**Test Duration:** 30  
**Test Level:** 25.00  
**Test Level UOM:** ft

**Pump Test Detail ID:** 934649669  
**Test Type:** Draw Down  
**Test Duration:** 45  
**Test Level:** 25.00  
**Test Level UOM:** ft

**Pump Test Detail ID:** 934907292  
**Test Type:** Draw Down  
**Test Duration:** 60  
**Test Level:** 25.00  
**Test Level UOM:** ft

**Pump Test Detail ID:** 934104458  
**Test Type:** Draw Down  
**Test Duration:** 15  
**Test Level:** 25.00  
**Test Level UOM:** ft

**Pump Test Detail ID:** 934389106  
**Test Type:** Draw Down  
**Test Duration:** 30  
**Test Level:** 25.00  
**Test Level UOM:** ft

**Pump Test Detail ID:** 934649669  
**Test Type:** Draw Down  
**Test Duration:** 45  
**Test Level:** 25.00  
**Test Level UOM:** ft

**Pump Test Detail ID:** 934907292  
**Test Type:** Draw Down  
**Test Duration:** 60  
**Test Level:** 25.00  
**Test Level UOM:** ft

**Water Details**

**Water ID:** 933481564  
**Layer:** 1  
**Kind Code:** 1  
**Kind:** FRESH  
**Water Found Depth:** 45.00  
**Water Found Depth UOM:** ft

**Pipe Information**

**Pipe ID:** 10593688  
**Casing No:** 1  
**Comment:**  
**Alt Name:**

**Construction Record - Casing**

**Casing ID:** 930078929  
**Layer:** 1  
**Material:** 1  
**Open Hole or Material:** STEEL  
**Depth From:**  
**Depth To:** 45.00  
**Casing Diameter:** 6.00  
**Casing Diameter UOM:** inch  
**Casing Depth UOM:** ft



**Draw Down & Recovery**

**Pump Test Detail ID:** 934104458  
**Test Type:** Draw Down  
**Test Duration:** 15  
**Test Level:** 25.00  
**Test Level UOM:** ft

**Pump Test Detail ID:** 934389106  
**Test Type:** Draw Down  
**Test Duration:** 30  
**Test Level:** 25.00  
**Test Level UOM:** ft

**Pump Test Detail ID:** 934649669  
**Test Type:** Draw Down  
**Test Duration:** 45  
**Test Level:** 25.00  
**Test Level UOM:** ft

**Pump Test Detail ID:** 934907292  
**Test Type:** Draw Down  
**Test Duration:** 60  
**Test Level:** 25.00  
**Test Level UOM:** ft

**Pump Test Detail ID:** 934104458  
**Test Type:** Draw Down  
**Test Duration:** 15  
**Test Level:** 25.00  
**Test Level UOM:** ft

**Pump Test Detail ID:** 934389106  
**Test Type:** Draw Down  
**Test Duration:** 30  
**Test Level:** 25.00  
**Test Level UOM:** ft

**Pump Test Detail ID:** 934649669  
**Test Type:** Draw Down  
**Test Duration:** 45  
**Test Level:** 25.00  
**Test Level UOM:** ft

**Pump Test Detail ID:** 934907292  
**Test Type:** Draw Down  
**Test Duration:** 60  
**Test Level:** 25.00  
**Test Level UOM:** ft

**Results of Well Yield Testing**

**Pump Test ID:** 991523343  
**Pump Set At:**  
**Static Level:** 10.00  
**Final Level After Pumping:** 25.00  
**Recommended Pump Depth:** 25.00  
**Pumping Rate:** 20.00  
**Flowing Rate:**  
**Recommended Pump Rate:** 10.00  
**Levels UOM:** ft  
**Rate UOM:** GPM  
**Water State After Test Code:** 1  
**Water State After Test:** CLEAR  
**Pumping Test Method:** 1  
**Pumping Duration HR:** 2  
**Pumping Duration MIN:** 0

Flowing: N

**Draw Down & Recovery**

**Pump Test Detail ID:** 934104458  
**Test Type:** Draw Down  
**Test Duration:** 15  
**Test Level:** 25.00  
**Test Level UOM:** ft

**Pump Test Detail ID:** 934389106  
**Test Type:** Draw Down  
**Test Duration:** 30  
**Test Level:** 25.00  
**Test Level UOM:** ft

**Pump Test Detail ID:** 934649669  
**Test Type:** Draw Down  
**Test Duration:** 45  
**Test Level:** 25.00  
**Test Level UOM:** ft

**Pump Test Detail ID:** 934907292  
**Test Type:** Draw Down  
**Test Duration:** 60  
**Test Level:** 25.00  
**Test Level UOM:** ft

**Pump Test Detail ID:** 934104458  
**Test Type:** Draw Down  
**Test Duration:** 15  
**Test Level:** 25.00  
**Test Level UOM:** ft

**Pump Test Detail ID:** 934389106  
**Test Type:** Draw Down  
**Test Duration:** 30  
**Test Level:** 25.00  
**Test Level UOM:** ft

**Pump Test Detail ID:** 934649669  
**Test Type:** Draw Down  
**Test Duration:** 45  
**Test Level:** 25.00  
**Test Level UOM:** ft

**Pump Test Detail ID:** 934907292  
**Test Type:** Draw Down  
**Test Duration:** 60  
**Test Level:** 25.00  
**Test Level UOM:** ft

**Water Details**

**Water ID:** 933481564  
**Layer:** 1  
**Kind Code:** 1  
**Kind:** FRESH  
**Water Found Depth:** 45.00  
**Water Found Depth UOM:** ft

**Construction Record - Casing**

**Casing ID:** 930078929  
**Layer:** 1  
**Material:** 1  
**Open Hole or Material:** STEEL

**Depth From:**  
**Depth To:** 45.00  
**Casing Diameter:** 6.00  
**Casing Diameter UOM:** inch  
**Casing Depth UOM:** ft

**Draw Down & Recovery**

**Pump Test Detail ID:** 934104458  
**Test Type:** Draw Down  
**Test Duration:** 15  
**Test Level:** 25.00  
**Test Level UOM:** ft

**Pump Test Detail ID:** 934389106  
**Test Type:** Draw Down  
**Test Duration:** 30  
**Test Level:** 25.00  
**Test Level UOM:** ft

**Pump Test Detail ID:** 934649669  
**Test Type:** Draw Down  
**Test Duration:** 45  
**Test Level:** 25.00  
**Test Level UOM:** ft

**Pump Test Detail ID:** 934907292  
**Test Type:** Draw Down  
**Test Duration:** 60  
**Test Level:** 25.00  
**Test Level UOM:** ft

**Pump Test Detail ID:** 934104458  
**Test Type:** Draw Down  
**Test Duration:** 15  
**Test Level:** 25.00  
**Test Level UOM:** ft

**Pump Test Detail ID:** 934389106  
**Test Type:** Draw Down  
**Test Duration:** 30  
**Test Level:** 25.00  
**Test Level UOM:** ft

**Pump Test Detail ID:** 934649669  
**Test Type:** Draw Down  
**Test Duration:** 45  
**Test Level:** 25.00  
**Test Level UOM:** ft

**Pump Test Detail ID:** 934907292  
**Test Type:** Draw Down  
**Test Duration:** 60  
**Test Level:** 25.00  
**Test Level UOM:** ft

**Results of Well Yield Testing**

**Pump Test ID:** 991523343  
**Pump Set At:**  
**Static Level:** 10.00  
**Final Level After Pumping:** 25.00  
**Recommended Pump Depth:** 25.00  
**Pumping Rate:** 20.00  
**Flowing Rate:**  
**Recommended Pump Rate:** 10.00  
**Levels UOM:** ft  
**Rate UOM:** GPM

**Water State After Test Code:** 1  
**Water State After Test:** CLEAR  
**Pumping Test Method:** 1  
**Pumping Duration HR:** 2  
**Pumping Duration MIN:** 0  
**Flowing:** N

**Draw Down & Recovery**

**Pump Test Detail ID:** 934104458  
**Test Type:** Draw Down  
**Test Duration:** 15  
**Test Level:** 25.00  
**Test Level UOM:** ft

**Pump Test Detail ID:** 934389106  
**Test Type:** Draw Down  
**Test Duration:** 30  
**Test Level:** 25.00  
**Test Level UOM:** ft

**Pump Test Detail ID:** 934649669  
**Test Type:** Draw Down  
**Test Duration:** 45  
**Test Level:** 25.00  
**Test Level UOM:** ft

**Pump Test Detail ID:** 934907292  
**Test Type:** Draw Down  
**Test Duration:** 60  
**Test Level:** 25.00  
**Test Level UOM:** ft

**Pump Test Detail ID:** 934104458  
**Test Type:** Draw Down  
**Test Duration:** 15  
**Test Level:** 25.00  
**Test Level UOM:** ft

**Pump Test Detail ID:** 934389106  
**Test Type:** Draw Down  
**Test Duration:** 30  
**Test Level:** 25.00  
**Test Level UOM:** ft

**Pump Test Detail ID:** 934649669  
**Test Type:** Draw Down  
**Test Duration:** 45  
**Test Level:** 25.00  
**Test Level UOM:** ft

**Pump Test Detail ID:** 934907292  
**Test Type:** Draw Down  
**Test Duration:** 60  
**Test Level:** 25.00  
**Test Level UOM:** ft

**Water Details**

**Water ID:** 933481564  
**Layer:** 1  
**Kind Code:** 1  
**Kind:** FRESH  
**Water Found Depth:** 45.00  
**Water Found Depth UOM:** ft

**Overburden and Bedrock**

**Materials Interval**

**Formation ID:** 931054289  
**Layer:** 1  
**Color:** 6  
**General Color:** BROWN  
**Mat1:** 01  
**Most Common Material:** FILL  
**Mat2:** 77  
**Other Materials:** LOOSE  
**Mat3:**  
**Other Materials:**  
**Formation Top Depth:** 0.00  
**Formation End Depth:** 6.00  
**Formation End Depth UOM:** ft

**Formation ID:** 931054290  
**Layer:** 2  
**Color:** 6  
**General Color:** BROWN  
**Mat1:** 05  
**Most Common Material:** CLAY  
**Mat2:** 12  
**Other Materials:** STONES  
**Mat3:** 13  
**Other Materials:** BOULDERS  
**Formation Top Depth:** 6.00  
**Formation End Depth:** 35.00  
**Formation End Depth UOM:** ft

**Formation ID:** 931054291  
**Layer:** 3  
**Color:** 6  
**General Color:** BROWN  
**Mat1:** 28  
**Most Common Material:** SAND  
**Mat2:** 12  
**Other Materials:** STONES  
**Mat3:** 77  
**Other Materials:** LOOSE  
**Formation Top Depth:** 35.00  
**Formation End Depth:** 40.00  
**Formation End Depth UOM:** ft

**Formation ID:** 931054292  
**Layer:** 4  
**Color:** 2  
**General Color:** GREY  
**Mat1:** 11  
**Most Common Material:** GRAVEL  
**Mat2:** 28  
**Other Materials:** SAND  
**Mat3:** 77  
**Other Materials:** LOOSE  
**Formation Top Depth:** 40.00  
**Formation End Depth:** 45.00  
**Formation End Depth UOM:** ft

**Annular Space/Abandonment  
Sealing Record**

**Plug ID:** 933110253  
**Layer:** 1  
**Plug From:** 0.00  
**Plug To:** 35.00  
**Plug Depth UOM:** ft

**Method of Construction & Well**

Use

**Method Construction ID:** 961523343  
**Method Construction Code:** 4  
**Method Construction:** Rotary (Air)  
**Other Method Construction:**

Construction Record - Casing

**Casing ID:** 930078929  
**Layer:** 1  
**Material:** 1  
**Open Hole or Material:** STEEL  
**Depth From:**  
**Depth To:** 45.00  
**Casing Diameter:** 6.00  
**Casing Diameter UOM:** inch  
**Casing Depth UOM:** ft

Draw Down & Recovery

**Pump Test Detail ID:** 934104458  
**Test Type:** Draw Down  
**Test Duration:** 15  
**Test Level:** 25.00  
**Test Level UOM:** ft

**Pump Test Detail ID:** 934389106  
**Test Type:** Draw Down  
**Test Duration:** 30  
**Test Level:** 25.00  
**Test Level UOM:** ft

**Pump Test Detail ID:** 934649669  
**Test Type:** Draw Down  
**Test Duration:** 45  
**Test Level:** 25.00  
**Test Level UOM:** ft

**Pump Test Detail ID:** 934907292  
**Test Type:** Draw Down  
**Test Duration:** 60  
**Test Level:** 25.00  
**Test Level UOM:** ft

**Pump Test Detail ID:** 934104458  
**Test Type:** Draw Down  
**Test Duration:** 15  
**Test Level:** 25.00  
**Test Level UOM:** ft

**Pump Test Detail ID:** 934389106  
**Test Type:** Draw Down  
**Test Duration:** 30  
**Test Level:** 25.00  
**Test Level UOM:** ft

**Pump Test Detail ID:** 934649669  
**Test Type:** Draw Down  
**Test Duration:** 45  
**Test Level:** 25.00  
**Test Level UOM:** ft

**Pump Test Detail ID:** 934907292  
**Test Type:** Draw Down  
**Test Duration:** 60  
**Test Level:** 25.00  
**Test Level UOM:** ft

**Results of Well Yield Testing**

**Pump Test ID:** 991523343  
**Pump Set At:**  
**Static Level:** 10.00  
**Final Level After Pumping:** 25.00  
**Recommended Pump Depth:** 25.00  
**Pumping Rate:** 20.00  
**Flowing Rate:**  
**Recommended Pump Rate:** 10.00  
**Levels UOM:** ft  
**Rate UOM:** GPM  
**Water State After Test Code:** 1  
**Water State After Test:** CLEAR  
**Pumping Test Method:** 1  
**Pumping Duration HR:** 2  
**Pumping Duration MIN:** 0  
**Flowing:** N

**Draw Down & Recovery**

**Pump Test Detail ID:** 934104458  
**Test Type:** Draw Down  
**Test Duration:** 15  
**Test Level:** 25.00  
**Test Level UOM:** ft

**Pump Test Detail ID:** 934389106  
**Test Type:** Draw Down  
**Test Duration:** 30  
**Test Level:** 25.00  
**Test Level UOM:** ft

**Pump Test Detail ID:** 934649669  
**Test Type:** Draw Down  
**Test Duration:** 45  
**Test Level:** 25.00  
**Test Level UOM:** ft

**Pump Test Detail ID:** 934907292  
**Test Type:** Draw Down  
**Test Duration:** 60  
**Test Level:** 25.00  
**Test Level UOM:** ft

**Pump Test Detail ID:** 934104458  
**Test Type:** Draw Down  
**Test Duration:** 15  
**Test Level:** 25.00  
**Test Level UOM:** ft

**Pump Test Detail ID:** 934389106  
**Test Type:** Draw Down  
**Test Duration:** 30  
**Test Level:** 25.00  
**Test Level UOM:** ft

**Pump Test Detail ID:** 934649669  
**Test Type:** Draw Down  
**Test Duration:** 45  
**Test Level:** 25.00  
**Test Level UOM:** ft

**Pump Test Detail ID:** 934907292  
**Test Type:** Draw Down  
**Test Duration:** 60  
**Test Level:** 25.00

Test Level UOM: ft

**Water Details**

Water ID: 933481564  
Layer: 1  
Kind Code: 1  
Kind: FRESH  
Water Found Depth: 45.00  
Water Found Depth UOM: ft

**Construction Record - Casing**

Casing ID: 930078929  
Layer: 1  
Material: 1  
Open Hole or Material: STEEL  
Depth From:  
Depth To: 45.00  
Casing Diameter: 6.00  
Casing Diameter UOM: inch  
Casing Depth UOM: ft

**Draw Down & Recovery**

Pump Test Detail ID: 934104458  
Test Type: Draw Down  
Test Duration: 15  
Test Level: 25.00  
Test Level UOM: ft

Pump Test Detail ID: 934389106  
Test Type: Draw Down  
Test Duration: 30  
Test Level: 25.00  
Test Level UOM: ft

Pump Test Detail ID: 934649669  
Test Type: Draw Down  
Test Duration: 45  
Test Level: 25.00  
Test Level UOM: ft

Pump Test Detail ID: 934907292  
Test Type: Draw Down  
Test Duration: 60  
Test Level: 25.00  
Test Level UOM: ft

Pump Test Detail ID: 934104458  
Test Type: Draw Down  
Test Duration: 15  
Test Level: 25.00  
Test Level UOM: ft

Pump Test Detail ID: 934389106  
Test Type: Draw Down  
Test Duration: 30  
Test Level: 25.00  
Test Level UOM: ft

Pump Test Detail ID: 934649669  
Test Type: Draw Down  
Test Duration: 45  
Test Level: 25.00  
Test Level UOM: ft



**Pump Test Detail ID:** 934907292  
**Test Type:** Draw Down  
**Test Duration:** 60  
**Test Level:** 25.00  
**Test Level UOM:** ft

**Results of Well Yield Testing**

**Pump Test ID:** 991523343  
**Pump Set At:**  
**Static Level:** 10.00  
**Final Level After Pumping:** 25.00  
**Recommended Pump Depth:** 25.00  
**Pumping Rate:** 20.00  
**Flowing Rate:**  
**Recommended Pump Rate:** 10.00  
**Levels UOM:** ft  
**Rate UOM:** GPM  
**Water State After Test Code:** 1  
**Water State After Test:** CLEAR  
**Pumping Test Method:** 1  
**Pumping Duration HR:** 2  
**Pumping Duration MIN:** 0  
**Flowing:** N

**Draw Down & Recovery**

**Pump Test Detail ID:** 934104458  
**Test Type:** Draw Down  
**Test Duration:** 15  
**Test Level:** 25.00  
**Test Level UOM:** ft

**Pump Test Detail ID:** 934389106  
**Test Type:** Draw Down  
**Test Duration:** 30  
**Test Level:** 25.00  
**Test Level UOM:** ft

**Pump Test Detail ID:** 934649669  
**Test Type:** Draw Down  
**Test Duration:** 45  
**Test Level:** 25.00  
**Test Level UOM:** ft

**Pump Test Detail ID:** 934907292  
**Test Type:** Draw Down  
**Test Duration:** 60  
**Test Level:** 25.00  
**Test Level UOM:** ft

**Pump Test Detail ID:** 934104458  
**Test Type:** Draw Down  
**Test Duration:** 15  
**Test Level:** 25.00  
**Test Level UOM:** ft

**Pump Test Detail ID:** 934389106  
**Test Type:** Draw Down  
**Test Duration:** 30  
**Test Level:** 25.00  
**Test Level UOM:** ft

**Pump Test Detail ID:** 934649669  
**Test Type:** Draw Down  
**Test Duration:** 45  
**Test Level:** 25.00  
**Test Level UOM:** ft

**Pump Test Detail ID:** 934907292  
**Test Type:** Draw Down  
**Test Duration:** 60  
**Test Level:** 25.00  
**Test Level UOM:** ft

**Water Details**

**Water ID:** 933481564  
**Layer:** 1  
**Kind Code:** 1  
**Kind:** FRESH  
**Water Found Depth:** 45.00  
**Water Found Depth UOM:** ft

**Pipe Information**

**Pipe ID:** 10593688  
**Casing No:** 1  
**Comment:**  
**Alt Name:**

**Construction Record - Casing**

**Casing ID:** 930078929  
**Layer:** 1  
**Material:** 1  
**Open Hole or Material:** STEEL  
**Depth From:**  
**Depth To:** 45.00  
**Casing Diameter:** 6.00  
**Casing Diameter UOM:** inch  
**Casing Depth UOM:** ft

**Draw Down & Recovery**

**Pump Test Detail ID:** 934104458  
**Test Type:** Draw Down  
**Test Duration:** 15  
**Test Level:** 25.00  
**Test Level UOM:** ft

**Pump Test Detail ID:** 934389106  
**Test Type:** Draw Down  
**Test Duration:** 30  
**Test Level:** 25.00  
**Test Level UOM:** ft

**Pump Test Detail ID:** 934649669  
**Test Type:** Draw Down  
**Test Duration:** 45  
**Test Level:** 25.00  
**Test Level UOM:** ft

**Pump Test Detail ID:** 934907292  
**Test Type:** Draw Down  
**Test Duration:** 60  
**Test Level:** 25.00  
**Test Level UOM:** ft

**Pump Test Detail ID:** 934104458  
**Test Type:** Draw Down  
**Test Duration:** 15  
**Test Level:** 25.00  
**Test Level UOM:** ft

**Pump Test Detail ID:** 934389106  
**Test Type:** Draw Down  
**Test Duration:** 30  
**Test Level:** 25.00  
**Test Level UOM:** ft

**Pump Test Detail ID:** 934649669  
**Test Type:** Draw Down  
**Test Duration:** 45  
**Test Level:** 25.00  
**Test Level UOM:** ft

**Pump Test Detail ID:** 934907292  
**Test Type:** Draw Down  
**Test Duration:** 60  
**Test Level:** 25.00  
**Test Level UOM:** ft

**Results of Well Yield Testing**

**Pump Test ID:** 991523343  
**Pump Set At:**  
**Static Level:** 10.00  
**Final Level After Pumping:** 25.00  
**Recommended Pump Depth:** 25.00  
**Pumping Rate:** 20.00  
**Flowing Rate:**  
**Recommended Pump Rate:** 10.00  
**Levels UOM:** ft  
**Rate UOM:** GPM  
**Water State After Test Code:** 1  
**Water State After Test:** CLEAR  
**Pumping Test Method:** 1  
**Pumping Duration HR:** 2  
**Pumping Duration MIN:** 0  
**Flowing:** N

**Draw Down & Recovery**

**Pump Test Detail ID:** 934104458  
**Test Type:** Draw Down  
**Test Duration:** 15  
**Test Level:** 25.00  
**Test Level UOM:** ft

**Pump Test Detail ID:** 934389106  
**Test Type:** Draw Down  
**Test Duration:** 30  
**Test Level:** 25.00  
**Test Level UOM:** ft

**Pump Test Detail ID:** 934649669  
**Test Type:** Draw Down  
**Test Duration:** 45  
**Test Level:** 25.00  
**Test Level UOM:** ft

**Pump Test Detail ID:** 934907292  
**Test Type:** Draw Down  
**Test Duration:** 60  
**Test Level:** 25.00  
**Test Level UOM:** ft

**Pump Test Detail ID:** 934104458  
**Test Type:** Draw Down  
**Test Duration:** 15  
**Test Level:** 25.00

**Test Level UOM:** ft  
**Pump Test Detail ID:** 934389106  
**Test Type:** Draw Down  
**Test Duration:** 30  
**Test Level:** 25.00  
**Test Level UOM:** ft

**Pump Test Detail ID:** 934649669  
**Test Type:** Draw Down  
**Test Duration:** 45  
**Test Level:** 25.00  
**Test Level UOM:** ft

**Pump Test Detail ID:** 934907292  
**Test Type:** Draw Down  
**Test Duration:** 60  
**Test Level:** 25.00  
**Test Level UOM:** ft

**Water Details**

**Water ID:** 933481564  
**Layer:** 1  
**Kind Code:** 1  
**Kind:** FRESH  
**Water Found Depth:** 45.00  
**Water Found Depth UOM:** ft

**Construction Record - Casing**

**Casing ID:** 930078929  
**Layer:** 1  
**Material:** 1  
**Open Hole or Material:** STEEL  
**Depth From:**  
**Depth To:** 45.00  
**Casing Diameter:** 6.00  
**Casing Diameter UOM:** inch  
**Casing Depth UOM:** ft

**Draw Down & Recovery**

**Pump Test Detail ID:** 934104458  
**Test Type:** Draw Down  
**Test Duration:** 15  
**Test Level:** 25.00  
**Test Level UOM:** ft

**Pump Test Detail ID:** 934389106  
**Test Type:** Draw Down  
**Test Duration:** 30  
**Test Level:** 25.00  
**Test Level UOM:** ft

**Pump Test Detail ID:** 934649669  
**Test Type:** Draw Down  
**Test Duration:** 45  
**Test Level:** 25.00  
**Test Level UOM:** ft

**Pump Test Detail ID:** 934907292  
**Test Type:** Draw Down  
**Test Duration:** 60  
**Test Level:** 25.00  
**Test Level UOM:** ft

**Pump Test Detail ID:** 934104458  
**Test Type:** Draw Down  
**Test Duration:** 15  
**Test Level:** 25.00  
**Test Level UOM:** ft

**Pump Test Detail ID:** 934389106  
**Test Type:** Draw Down  
**Test Duration:** 30  
**Test Level:** 25.00  
**Test Level UOM:** ft

**Pump Test Detail ID:** 934649669  
**Test Type:** Draw Down  
**Test Duration:** 45  
**Test Level:** 25.00  
**Test Level UOM:** ft

**Pump Test Detail ID:** 934907292  
**Test Type:** Draw Down  
**Test Duration:** 60  
**Test Level:** 25.00  
**Test Level UOM:** ft

**Results of Well Yield Testing**

**Pump Test ID:** 991523343  
**Pump Set At:**  
**Static Level:** 10.00  
**Final Level After Pumping:** 25.00  
**Recommended Pump Depth:** 25.00  
**Pumping Rate:** 20.00  
**Flowing Rate:**  
**Recommended Pump Rate:** 10.00  
**Levels UOM:** ft  
**Rate UOM:** GPM  
**Water State After Test Code:** 1  
**Water State After Test:** CLEAR  
**Pumping Test Method:** 1  
**Pumping Duration HR:** 2  
**Pumping Duration MIN:** 0  
**Flowing:** N

**Draw Down & Recovery**

**Pump Test Detail ID:** 934104458  
**Test Type:** Draw Down  
**Test Duration:** 15  
**Test Level:** 25.00  
**Test Level UOM:** ft

**Pump Test Detail ID:** 934389106  
**Test Type:** Draw Down  
**Test Duration:** 30  
**Test Level:** 25.00  
**Test Level UOM:** ft

**Pump Test Detail ID:** 934649669  
**Test Type:** Draw Down  
**Test Duration:** 45  
**Test Level:** 25.00  
**Test Level UOM:** ft

**Pump Test Detail ID:** 934907292  
**Test Type:** Draw Down  
**Test Duration:** 60  
**Test Level:** 25.00  
**Test Level UOM:** ft

**Pump Test Detail ID:** 934104458  
**Test Type:** Draw Down  
**Test Duration:** 15  
**Test Level:** 25.00  
**Test Level UOM:** ft

**Pump Test Detail ID:** 934389106  
**Test Type:** Draw Down  
**Test Duration:** 30  
**Test Level:** 25.00  
**Test Level UOM:** ft

**Pump Test Detail ID:** 934649669  
**Test Type:** Draw Down  
**Test Duration:** 45  
**Test Level:** 25.00  
**Test Level UOM:** ft

**Pump Test Detail ID:** 934907292  
**Test Type:** Draw Down  
**Test Duration:** 60  
**Test Level:** 25.00  
**Test Level UOM:** ft

**Water Details**

**Water ID:** 933481564  
**Layer:** 1  
**Kind Code:** 1  
**Kind:** FRESH  
**Water Found Depth:** 45.00  
**Water Found Depth UOM:** ft

**Bore Hole Information**

**Bore Hole ID:** 10045118  
**DP2BR:**  
**Code OB:** o  
**Code OB Desc:** Overburden  
**Open Hole:**  
**Elevation:**  
**Elevrc:**  
**Remarks:**  
**Elevrc Desc:**  
**Location Source Date:**  
**Improvement Location Source:**  
**Improvement Location Method:**  
**Source Revision Comment:**  
**Supplier Comment:**

**Spatial Status:**  
**Cluster Kind:**  
**UTMRC:** 9  
**UTMRC Desc:** unknown UTM  
**Location Method:** na  
**Org CS:**  
**Date Completed:** 12/5/1988

**Overburden and Bedrock**  
**Materials Interval**

**Formation ID:** 931054289  
**Layer:** 1  
**Color:** 6  
**General Color:** BROWN  
**Mat1:** 01  
**Most Common Material:** FILL  
**Mat2:** 77  
**Other Materials:** LOOSE  
**Mat3:**  
**Other Materials:**  
**Formation Top Depth:** 0.00  
**Formation End Depth:** 6.00  
**Formation End Depth UOM:** ft

**Formation ID:** 931054290  
**Layer:** 2  
**Color:** 6  
**General Color:** BROWN  
**Mat1:** 05  
**Most Common Material:** CLAY  
**Mat2:** 12  
**Other Materials:** STONES  
**Mat3:** 13  
**Other Materials:** BOULDERS  
**Formation Top Depth:** 6.00  
**Formation End Depth:** 35.00  
**Formation End Depth UOM:** ft

**Formation ID:** 931054291  
**Layer:** 3  
**Color:** 6  
**General Color:** BROWN  
**Mat1:** 28  
**Most Common Material:** SAND  
**Mat2:** 12  
**Other Materials:** STONES  
**Mat3:** 77  
**Other Materials:** LOOSE  
**Formation Top Depth:** 35.00  
**Formation End Depth:** 40.00  
**Formation End Depth UOM:** ft

**Formation ID:** 931054292  
**Layer:** 4  
**Color:** 2  
**General Color:** GREY  
**Mat1:** 11  
**Most Common Material:** GRAVEL  
**Mat2:** 28  
**Other Materials:** SAND  
**Mat3:** 77  
**Other Materials:** LOOSE  
**Formation Top Depth:** 40.00  
**Formation End Depth:** 45.00  
**Formation End Depth UOM:** ft

**Annular Space/Abandonment  
Sealing Record**

**Plug ID:** 933110253  
**Layer:** 1  
**Plug From:** 0.00  
**Plug To:** 35.00  
**Plug Depth UOM:** ft

**Method of Construction & Well  
Use**

**Method Construction ID:** 961523343  
**Method Construction Code:** 4  
**Method Construction:** Rotary (Air)  
**Other Method Construction:**

**Construction Record - Casing**

**Casing ID:** 930078929  
**Layer:** 1  
**Material:** 1  
**Open Hole or Material:** STEEL  
**Depth From:**

**Depth To:** 45.00  
**Casing Diameter:** 6.00  
**Casing Diameter UOM:** inch  
**Casing Depth UOM:** ft

**Draw Down & Recovery**

**Pump Test Detail ID:** 934104458  
**Test Type:** Draw Down  
**Test Duration:** 15  
**Test Level:** 25.00  
**Test Level UOM:** ft

**Pump Test Detail ID:** 934389106  
**Test Type:** Draw Down  
**Test Duration:** 30  
**Test Level:** 25.00  
**Test Level UOM:** ft

**Pump Test Detail ID:** 934649669  
**Test Type:** Draw Down  
**Test Duration:** 45  
**Test Level:** 25.00  
**Test Level UOM:** ft

**Pump Test Detail ID:** 934907292  
**Test Type:** Draw Down  
**Test Duration:** 60  
**Test Level:** 25.00  
**Test Level UOM:** ft

**Pump Test Detail ID:** 934104458  
**Test Type:** Draw Down  
**Test Duration:** 15  
**Test Level:** 25.00  
**Test Level UOM:** ft

**Pump Test Detail ID:** 934389106  
**Test Type:** Draw Down  
**Test Duration:** 30  
**Test Level:** 25.00  
**Test Level UOM:** ft

**Pump Test Detail ID:** 934649669  
**Test Type:** Draw Down  
**Test Duration:** 45  
**Test Level:** 25.00  
**Test Level UOM:** ft

**Pump Test Detail ID:** 934907292  
**Test Type:** Draw Down  
**Test Duration:** 60  
**Test Level:** 25.00  
**Test Level UOM:** ft

**Results of Well Yield Testing**

**Pump Test ID:** 991523343  
**Pump Set At:**  
**Static Level:** 10.00  
**Final Level After Pumping:** 25.00  
**Recommended Pump Depth:** 25.00  
**Pumping Rate:** 20.00  
**Flowing Rate:**  
**Recommended Pump Rate:** 10.00  
**Levels UOM:** ft  
**Rate UOM:** GPM  
**Water State After Test Code:** 1



**Water State After Test:** CLEAR  
**Pumping Test Method:** 1  
**Pumping Duration HR:** 2  
**Pumping Duration MIN:** 0  
**Flowing:** N

**Draw Down & Recovery**

**Pump Test Detail ID:** 934104458  
**Test Type:** Draw Down  
**Test Duration:** 15  
**Test Level:** 25.00  
**Test Level UOM:** ft

**Pump Test Detail ID:** 934389106  
**Test Type:** Draw Down  
**Test Duration:** 30  
**Test Level:** 25.00  
**Test Level UOM:** ft

**Pump Test Detail ID:** 934649669  
**Test Type:** Draw Down  
**Test Duration:** 45  
**Test Level:** 25.00  
**Test Level UOM:** ft

**Pump Test Detail ID:** 934907292  
**Test Type:** Draw Down  
**Test Duration:** 60  
**Test Level:** 25.00  
**Test Level UOM:** ft

**Pump Test Detail ID:** 934104458  
**Test Type:** Draw Down  
**Test Duration:** 15  
**Test Level:** 25.00  
**Test Level UOM:** ft

**Pump Test Detail ID:** 934389106  
**Test Type:** Draw Down  
**Test Duration:** 30  
**Test Level:** 25.00  
**Test Level UOM:** ft

**Pump Test Detail ID:** 934649669  
**Test Type:** Draw Down  
**Test Duration:** 45  
**Test Level:** 25.00  
**Test Level UOM:** ft

**Pump Test Detail ID:** 934907292  
**Test Type:** Draw Down  
**Test Duration:** 60  
**Test Level:** 25.00  
**Test Level UOM:** ft

**Water Details**

**Water ID:** 933481564  
**Layer:** 1  
**Kind Code:** 1  
**Kind:** FRESH  
**Water Found Depth:** 45.00  
**Water Found Depth UOM:** ft

**Construction Record - Casing**

**Casing ID:** 930078929  
**Layer:** 1  
**Material:** 1  
**Open Hole or Material:** STEEL  
**Depth From:**  
**Depth To:** 45.00  
**Casing Diameter:** 6.00  
**Casing Diameter UOM:** inch  
**Casing Depth UOM:** ft

**Draw Down & Recovery**

**Pump Test Detail ID:** 934104458  
**Test Type:** Draw Down  
**Test Duration:** 15  
**Test Level:** 25.00  
**Test Level UOM:** ft

**Pump Test Detail ID:** 934389106  
**Test Type:** Draw Down  
**Test Duration:** 30  
**Test Level:** 25.00  
**Test Level UOM:** ft

**Pump Test Detail ID:** 934649669  
**Test Type:** Draw Down  
**Test Duration:** 45  
**Test Level:** 25.00  
**Test Level UOM:** ft

**Pump Test Detail ID:** 934907292  
**Test Type:** Draw Down  
**Test Duration:** 60  
**Test Level:** 25.00  
**Test Level UOM:** ft

**Pump Test Detail ID:** 934104458  
**Test Type:** Draw Down  
**Test Duration:** 15  
**Test Level:** 25.00  
**Test Level UOM:** ft

**Pump Test Detail ID:** 934389106  
**Test Type:** Draw Down  
**Test Duration:** 30  
**Test Level:** 25.00  
**Test Level UOM:** ft

**Pump Test Detail ID:** 934649669  
**Test Type:** Draw Down  
**Test Duration:** 45  
**Test Level:** 25.00  
**Test Level UOM:** ft

**Pump Test Detail ID:** 934907292  
**Test Type:** Draw Down  
**Test Duration:** 60  
**Test Level:** 25.00  
**Test Level UOM:** ft

**Results of Well Yield Testing**

**Pump Test ID:** 991523343  
**Pump Set At:**  
**Static Level:** 10.00  
**Final Level After Pumping:** 25.00  
**Recommended Pump Depth:** 25.00  
**Pumping Rate:** 20.00

**Flowing Rate:**  
**Recommended Pump Rate:** 10.00  
**Levels UOM:** ft  
**Rate UOM:** GPM  
**Water State After Test Code:** 1  
**Water State After Test:** CLEAR  
**Pumping Test Method:** 1  
**Pumping Duration HR:** 2  
**Pumping Duration MIN:** 0  
**Flowing:** N

**Draw Down & Recovery**

**Pump Test Detail ID:** 934104458  
**Test Type:** Draw Down  
**Test Duration:** 15  
**Test Level:** 25.00  
**Test Level UOM:** ft

**Pump Test Detail ID:** 934389106  
**Test Type:** Draw Down  
**Test Duration:** 30  
**Test Level:** 25.00  
**Test Level UOM:** ft

**Pump Test Detail ID:** 934649669  
**Test Type:** Draw Down  
**Test Duration:** 45  
**Test Level:** 25.00  
**Test Level UOM:** ft

**Pump Test Detail ID:** 934907292  
**Test Type:** Draw Down  
**Test Duration:** 60  
**Test Level:** 25.00  
**Test Level UOM:** ft

**Pump Test Detail ID:** 934104458  
**Test Type:** Draw Down  
**Test Duration:** 15  
**Test Level:** 25.00  
**Test Level UOM:** ft

**Pump Test Detail ID:** 934389106  
**Test Type:** Draw Down  
**Test Duration:** 30  
**Test Level:** 25.00  
**Test Level UOM:** ft

**Pump Test Detail ID:** 934649669  
**Test Type:** Draw Down  
**Test Duration:** 45  
**Test Level:** 25.00  
**Test Level UOM:** ft

**Pump Test Detail ID:** 934907292  
**Test Type:** Draw Down  
**Test Duration:** 60  
**Test Level:** 25.00  
**Test Level UOM:** ft

**Water Details**

**Water ID:** 933481564  
**Layer:** 1  
**Kind Code:** 1  
**Kind:** FRESH  
**Water Found Depth:** 45.00

Water Found Depth UOM: ft

**Pipe Information**

Pipe ID: 10593688  
Casing No: 1  
Comment:  
Alt Name:

**Construction Record - Casing**

Casing ID: 930078929  
Layer: 1  
Material: 1  
Open Hole or Material: STEEL  
Depth From:  
Depth To: 45.00  
Casing Diameter: 6.00  
Casing Diameter UOM: inch  
Casing Depth UOM: ft

**Draw Down & Recovery**

Pump Test Detail ID: 934104458  
Test Type: Draw Down  
Test Duration: 15  
Test Level: 25.00  
Test Level UOM: ft

Pump Test Detail ID: 934389106  
Test Type: Draw Down  
Test Duration: 30  
Test Level: 25.00  
Test Level UOM: ft

Pump Test Detail ID: 934649669  
Test Type: Draw Down  
Test Duration: 45  
Test Level: 25.00  
Test Level UOM: ft

Pump Test Detail ID: 934907292  
Test Type: Draw Down  
Test Duration: 60  
Test Level: 25.00  
Test Level UOM: ft

Pump Test Detail ID: 934104458  
Test Type: Draw Down  
Test Duration: 15  
Test Level: 25.00  
Test Level UOM: ft

Pump Test Detail ID: 934389106  
Test Type: Draw Down  
Test Duration: 30  
Test Level: 25.00  
Test Level UOM: ft

Pump Test Detail ID: 934649669  
Test Type: Draw Down  
Test Duration: 45  
Test Level: 25.00  
Test Level UOM: ft

Pump Test Detail ID: 934907292  
Test Type: Draw Down

**Test Duration:** 60  
**Test Level:** 25.00  
**Test Level UOM:** ft

**Results of Well Yield Testing**

**Pump Test ID:** 991523343  
**Pump Set At:**  
**Static Level:** 10.00  
**Final Level After Pumping:** 25.00  
**Recommended Pump Depth:** 25.00  
**Pumping Rate:** 20.00  
**Flowing Rate:**  
**Recommended Pump Rate:** 10.00  
**Levels UOM:** ft  
**Rate UOM:** GPM  
**Water State After Test Code:** 1  
**Water State After Test:** CLEAR  
**Pumping Test Method:** 1  
**Pumping Duration HR:** 2  
**Pumping Duration MIN:** 0  
**Flowing:** N

**Draw Down & Recovery**

**Pump Test Detail ID:** 934104458  
**Test Type:** Draw Down  
**Test Duration:** 15  
**Test Level:** 25.00  
**Test Level UOM:** ft

**Pump Test Detail ID:** 934389106  
**Test Type:** Draw Down  
**Test Duration:** 30  
**Test Level:** 25.00  
**Test Level UOM:** ft

**Pump Test Detail ID:** 934649669  
**Test Type:** Draw Down  
**Test Duration:** 45  
**Test Level:** 25.00  
**Test Level UOM:** ft

**Pump Test Detail ID:** 934907292  
**Test Type:** Draw Down  
**Test Duration:** 60  
**Test Level:** 25.00  
**Test Level UOM:** ft

**Pump Test Detail ID:** 934104458  
**Test Type:** Draw Down  
**Test Duration:** 15  
**Test Level:** 25.00  
**Test Level UOM:** ft

**Pump Test Detail ID:** 934389106  
**Test Type:** Draw Down  
**Test Duration:** 30  
**Test Level:** 25.00  
**Test Level UOM:** ft

**Pump Test Detail ID:** 934649669  
**Test Type:** Draw Down  
**Test Duration:** 45  
**Test Level:** 25.00  
**Test Level UOM:** ft

**Pump Test Detail ID:** 934907292

**Test Type:** Draw Down  
**Test Duration:** 60  
**Test Level:** 25.00  
**Test Level UOM:** ft

**Water Details**

**Water ID:** 933481564  
**Layer:** 1  
**Kind Code:** 1  
**Kind:** FRESH  
**Water Found Depth:** 45.00  
**Water Found Depth UOM:** ft

**Construction Record - Casing**

**Casing ID:** 930078929  
**Layer:** 1  
**Material:** 1  
**Open Hole or Material:** STEEL  
**Depth From:**  
**Depth To:** 45.00  
**Casing Diameter:** 6.00  
**Casing Diameter UOM:** inch  
**Casing Depth UOM:** ft

**Draw Down & Recovery**

**Pump Test Detail ID:** 934104458  
**Test Type:** Draw Down  
**Test Duration:** 15  
**Test Level:** 25.00  
**Test Level UOM:** ft

**Pump Test Detail ID:** 934389106  
**Test Type:** Draw Down  
**Test Duration:** 30  
**Test Level:** 25.00  
**Test Level UOM:** ft

**Pump Test Detail ID:** 934649669  
**Test Type:** Draw Down  
**Test Duration:** 45  
**Test Level:** 25.00  
**Test Level UOM:** ft

**Pump Test Detail ID:** 934907292  
**Test Type:** Draw Down  
**Test Duration:** 60  
**Test Level:** 25.00  
**Test Level UOM:** ft

**Pump Test Detail ID:** 934104458  
**Test Type:** Draw Down  
**Test Duration:** 15  
**Test Level:** 25.00  
**Test Level UOM:** ft

**Pump Test Detail ID:** 934389106  
**Test Type:** Draw Down  
**Test Duration:** 30  
**Test Level:** 25.00  
**Test Level UOM:** ft

**Pump Test Detail ID:** 934649669  
**Test Type:** Draw Down  
**Test Duration:** 45

**Test Level:** 25.00  
**Test Level UOM:** ft

**Pump Test Detail ID:** 934907292  
**Test Type:** Draw Down  
**Test Duration:** 60  
**Test Level:** 25.00  
**Test Level UOM:** ft

**Results of Well Yield Testing**

**Pump Test ID:** 991523343  
**Pump Set At:**  
**Static Level:** 10.00  
**Final Level After Pumping:** 25.00  
**Recommended Pump Depth:** 25.00  
**Pumping Rate:** 20.00  
**Flowing Rate:**  
**Recommended Pump Rate:** 10.00  
**Levels UOM:** ft  
**Rate UOM:** GPM  
**Water State After Test Code:** 1  
**Water State After Test:** CLEAR  
**Pumping Test Method:** 1  
**Pumping Duration HR:** 2  
**Pumping Duration MIN:** 0  
**Flowing:** N

**Draw Down & Recovery**

**Pump Test Detail ID:** 934104458  
**Test Type:** Draw Down  
**Test Duration:** 15  
**Test Level:** 25.00  
**Test Level UOM:** ft

**Pump Test Detail ID:** 934389106  
**Test Type:** Draw Down  
**Test Duration:** 30  
**Test Level:** 25.00  
**Test Level UOM:** ft

**Pump Test Detail ID:** 934649669  
**Test Type:** Draw Down  
**Test Duration:** 45  
**Test Level:** 25.00  
**Test Level UOM:** ft

**Pump Test Detail ID:** 934907292  
**Test Type:** Draw Down  
**Test Duration:** 60  
**Test Level:** 25.00  
**Test Level UOM:** ft

**Pump Test Detail ID:** 934104458  
**Test Type:** Draw Down  
**Test Duration:** 15  
**Test Level:** 25.00  
**Test Level UOM:** ft

**Pump Test Detail ID:** 934389106  
**Test Type:** Draw Down  
**Test Duration:** 30  
**Test Level:** 25.00  
**Test Level UOM:** ft

**Pump Test Detail ID:** 934649669  
**Test Type:** Draw Down

**Test Duration:** 45  
**Test Level:** 25.00  
**Test Level UOM:** ft

**Pump Test Detail ID:** 934907292  
**Test Type:** Draw Down  
**Test Duration:** 60  
**Test Level:** 25.00  
**Test Level UOM:** ft

**Water Details**

**Water ID:** 933481564  
**Layer:** 1  
**Kind Code:** 1  
**Kind:** FRESH  
**Water Found Depth:** 45.00  
**Water Found Depth UOM:** ft

**Overburden and Bedrock**

**Materials Interval**

**Formation ID:** 931054289  
**Layer:** 1  
**Color:** 6  
**General Color:** BROWN  
**Mat1:** 01  
**Most Common Material:** FILL  
**Mat2:** 77  
**Other Materials:** LOOSE  
**Mat3:**  
**Other Materials:**  
**Formation Top Depth:** 0.00  
**Formation End Depth:** 6.00  
**Formation End Depth UOM:** ft

**Formation ID:** 931054290  
**Layer:** 2  
**Color:** 6  
**General Color:** BROWN  
**Mat1:** 05  
**Most Common Material:** CLAY  
**Mat2:** 12  
**Other Materials:** STONES  
**Mat3:** 13  
**Other Materials:** BOULDERS  
**Formation Top Depth:** 6.00  
**Formation End Depth:** 35.00  
**Formation End Depth UOM:** ft

**Formation ID:** 931054291  
**Layer:** 3  
**Color:** 6  
**General Color:** BROWN  
**Mat1:** 28  
**Most Common Material:** SAND  
**Mat2:** 12  
**Other Materials:** STONES  
**Mat3:** 77  
**Other Materials:** LOOSE  
**Formation Top Depth:** 35.00  
**Formation End Depth:** 40.00  
**Formation End Depth UOM:** ft

**Formation ID:** 931054292  
**Layer:** 4  
**Color:** 2  
**General Color:** GREY



**Mat1:** 11  
**Most Common Material:** GRAVEL  
**Mat2:** 28  
**Other Materials:** SAND  
**Mat3:** 77  
**Other Materials:** LOOSE  
**Formation Top Depth:** 40.00  
**Formation End Depth:** 45.00  
**Formation End Depth UOM:** ft

**Annular Space/Abandonment  
Sealing Record**

**Plug ID:** 933110253  
**Layer:** 1  
**Plug From:** 0.00  
**Plug To:** 35.00  
**Plug Depth UOM:** ft

**Method of Construction & Well  
Use**

**Method Construction ID:** 961523343  
**Method Construction Code:** 4  
**Method Construction:** Rotary (Air)  
**Other Method Construction:**

**Construction Record - Casing**

**Casing ID:** 930078929  
**Layer:** 1  
**Material:** 1  
**Open Hole or Material:** STEEL  
**Depth From:**  
**Depth To:** 45.00  
**Casing Diameter:** 6.00  
**Casing Diameter UOM:** inch  
**Casing Depth UOM:** ft

**Draw Down & Recovery**

**Pump Test Detail ID:** 934104458  
**Test Type:** Draw Down  
**Test Duration:** 15  
**Test Level:** 25.00  
**Test Level UOM:** ft

**Pump Test Detail ID:** 934389106  
**Test Type:** Draw Down  
**Test Duration:** 30  
**Test Level:** 25.00  
**Test Level UOM:** ft

**Pump Test Detail ID:** 934649669  
**Test Type:** Draw Down  
**Test Duration:** 45  
**Test Level:** 25.00  
**Test Level UOM:** ft

**Pump Test Detail ID:** 934907292  
**Test Type:** Draw Down  
**Test Duration:** 60  
**Test Level:** 25.00  
**Test Level UOM:** ft

**Pump Test Detail ID:** 934104458

**Test Type:** Draw Down  
**Test Duration:** 15  
**Test Level:** 25.00  
**Test Level UOM:** ft

**Pump Test Detail ID:** 934389106  
**Test Type:** Draw Down  
**Test Duration:** 30  
**Test Level:** 25.00  
**Test Level UOM:** ft

**Pump Test Detail ID:** 934649669  
**Test Type:** Draw Down  
**Test Duration:** 45  
**Test Level:** 25.00  
**Test Level UOM:** ft

**Pump Test Detail ID:** 934907292  
**Test Type:** Draw Down  
**Test Duration:** 60  
**Test Level:** 25.00  
**Test Level UOM:** ft

**Results of Well Yield Testing**

**Pump Test ID:** 991523343  
**Pump Set At:**  
**Static Level:** 10.00  
**Final Level After Pumping:** 25.00  
**Recommended Pump Depth:** 25.00  
**Pumping Rate:** 20.00  
**Flowing Rate:**  
**Recommended Pump Rate:** 10.00  
**Levels UOM:** ft  
**Rate UOM:** GPM  
**Water State After Test Code:** 1  
**Water State After Test:** CLEAR  
**Pumping Test Method:** 1  
**Pumping Duration HR:** 2  
**Pumping Duration MIN:** 0  
**Flowing:** N

**Draw Down & Recovery**

**Pump Test Detail ID:** 934104458  
**Test Type:** Draw Down  
**Test Duration:** 15  
**Test Level:** 25.00  
**Test Level UOM:** ft

**Pump Test Detail ID:** 934389106  
**Test Type:** Draw Down  
**Test Duration:** 30  
**Test Level:** 25.00  
**Test Level UOM:** ft

**Pump Test Detail ID:** 934649669  
**Test Type:** Draw Down  
**Test Duration:** 45  
**Test Level:** 25.00  
**Test Level UOM:** ft

**Pump Test Detail ID:** 934907292  
**Test Type:** Draw Down  
**Test Duration:** 60  
**Test Level:** 25.00  
**Test Level UOM:** ft

**Pump Test Detail ID:** 934104458  
**Test Type:** Draw Down  
**Test Duration:** 15  
**Test Level:** 25.00  
**Test Level UOM:** ft

**Pump Test Detail ID:** 934389106  
**Test Type:** Draw Down  
**Test Duration:** 30  
**Test Level:** 25.00  
**Test Level UOM:** ft

**Pump Test Detail ID:** 934649669  
**Test Type:** Draw Down  
**Test Duration:** 45  
**Test Level:** 25.00  
**Test Level UOM:** ft

**Pump Test Detail ID:** 934907292  
**Test Type:** Draw Down  
**Test Duration:** 60  
**Test Level:** 25.00  
**Test Level UOM:** ft

**Water Details**

**Water ID:** 933481564  
**Layer:** 1  
**Kind Code:** 1  
**Kind:** FRESH  
**Water Found Depth:** 45.00  
**Water Found Depth UOM:** ft

**Construction Record - Casing**

**Casing ID:** 930078929  
**Layer:** 1  
**Material:** 1  
**Open Hole or Material:** STEEL  
**Depth From:**  
**Depth To:** 45.00  
**Casing Diameter:** 6.00  
**Casing Diameter UOM:** inch  
**Casing Depth UOM:** ft

**Draw Down & Recovery**

**Pump Test Detail ID:** 934104458  
**Test Type:** Draw Down  
**Test Duration:** 15  
**Test Level:** 25.00  
**Test Level UOM:** ft

**Pump Test Detail ID:** 934389106  
**Test Type:** Draw Down  
**Test Duration:** 30  
**Test Level:** 25.00  
**Test Level UOM:** ft

**Pump Test Detail ID:** 934649669  
**Test Type:** Draw Down  
**Test Duration:** 45  
**Test Level:** 25.00  
**Test Level UOM:** ft

**Pump Test Detail ID:** 934907292  
**Test Type:** Draw Down

**Test Duration:** 60  
**Test Level:** 25.00  
**Test Level UOM:** ft

**Pump Test Detail ID:** 934104458  
**Test Type:** Draw Down  
**Test Duration:** 15  
**Test Level:** 25.00  
**Test Level UOM:** ft

**Pump Test Detail ID:** 934389106  
**Test Type:** Draw Down  
**Test Duration:** 30  
**Test Level:** 25.00  
**Test Level UOM:** ft

**Pump Test Detail ID:** 934649669  
**Test Type:** Draw Down  
**Test Duration:** 45  
**Test Level:** 25.00  
**Test Level UOM:** ft

**Pump Test Detail ID:** 934907292  
**Test Type:** Draw Down  
**Test Duration:** 60  
**Test Level:** 25.00  
**Test Level UOM:** ft

**Results of Well Yield Testing**

**Pump Test ID:** 991523343  
**Pump Set At:**  
**Static Level:** 10.00  
**Final Level After Pumping:** 25.00  
**Recommended Pump Depth:** 25.00  
**Pumping Rate:** 20.00  
**Flowing Rate:**  
**Recommended Pump Rate:** 10.00  
**Levels UOM:** ft  
**Rate UOM:** GPM  
**Water State After Test Code:** 1  
**Water State After Test:** CLEAR  
**Pumping Test Method:** 1  
**Pumping Duration HR:** 2  
**Pumping Duration MIN:** 0  
**Flowing:** N

**Draw Down & Recovery**

**Pump Test Detail ID:** 934104458  
**Test Type:** Draw Down  
**Test Duration:** 15  
**Test Level:** 25.00  
**Test Level UOM:** ft

**Pump Test Detail ID:** 934389106  
**Test Type:** Draw Down  
**Test Duration:** 30  
**Test Level:** 25.00  
**Test Level UOM:** ft

**Pump Test Detail ID:** 934649669  
**Test Type:** Draw Down  
**Test Duration:** 45  
**Test Level:** 25.00  
**Test Level UOM:** ft

**Pump Test Detail ID:** 934907292

**Test Type:** Draw Down  
**Test Duration:** 60  
**Test Level:** 25.00  
**Test Level UOM:** ft

**Pump Test Detail ID:** 934104458  
**Test Type:** Draw Down  
**Test Duration:** 15  
**Test Level:** 25.00  
**Test Level UOM:** ft

**Pump Test Detail ID:** 934389106  
**Test Type:** Draw Down  
**Test Duration:** 30  
**Test Level:** 25.00  
**Test Level UOM:** ft

**Pump Test Detail ID:** 934649669  
**Test Type:** Draw Down  
**Test Duration:** 45  
**Test Level:** 25.00  
**Test Level UOM:** ft

**Pump Test Detail ID:** 934907292  
**Test Type:** Draw Down  
**Test Duration:** 60  
**Test Level:** 25.00  
**Test Level UOM:** ft

**Water Details**

**Water ID:** 933481564  
**Layer:** 1  
**Kind Code:** 1  
**Kind:** FRESH  
**Water Found Depth:** 45.00  
**Water Found Depth UOM:** ft

**Pipe Information**

**Pipe ID:** 10593688  
**Casing No:** 1  
**Comment:**  
**Alt Name:**

**Construction Record - Casing**

**Casing ID:** 930078929  
**Layer:** 1  
**Material:** 1  
**Open Hole or Material:** STEEL  
**Depth From:**  
**Depth To:** 45.00  
**Casing Diameter:** 6.00  
**Casing Diameter UOM:** inch  
**Casing Depth UOM:** ft

**Draw Down & Recovery**

**Pump Test Detail ID:** 934104458  
**Test Type:** Draw Down  
**Test Duration:** 15  
**Test Level:** 25.00  
**Test Level UOM:** ft

**Pump Test Detail ID:** 934389106

**Test Type:** Draw Down  
**Test Duration:** 30  
**Test Level:** 25.00  
**Test Level UOM:** ft

**Pump Test Detail ID:** 934649669  
**Test Type:** Draw Down  
**Test Duration:** 45  
**Test Level:** 25.00  
**Test Level UOM:** ft

**Pump Test Detail ID:** 934907292  
**Test Type:** Draw Down  
**Test Duration:** 60  
**Test Level:** 25.00  
**Test Level UOM:** ft

**Pump Test Detail ID:** 934104458  
**Test Type:** Draw Down  
**Test Duration:** 15  
**Test Level:** 25.00  
**Test Level UOM:** ft

**Pump Test Detail ID:** 934389106  
**Test Type:** Draw Down  
**Test Duration:** 30  
**Test Level:** 25.00  
**Test Level UOM:** ft

**Pump Test Detail ID:** 934649669  
**Test Type:** Draw Down  
**Test Duration:** 45  
**Test Level:** 25.00  
**Test Level UOM:** ft

**Pump Test Detail ID:** 934907292  
**Test Type:** Draw Down  
**Test Duration:** 60  
**Test Level:** 25.00  
**Test Level UOM:** ft

**Results of Well Yield Testing**

**Pump Test ID:** 991523343  
**Pump Set At:**  
**Static Level:** 10.00  
**Final Level After Pumping:** 25.00  
**Recommended Pump Depth:** 25.00  
**Pumping Rate:** 20.00  
**Flowing Rate:**  
**Recommended Pump Rate:** 10.00  
**Levels UOM:** ft  
**Rate UOM:** GPM  
**Water State After Test Code:** 1  
**Water State After Test:** CLEAR  
**Pumping Test Method:** 1  
**Pumping Duration HR:** 2  
**Pumping Duration MIN:** 0  
**Flowing:** N

**Draw Down & Recovery**

**Pump Test Detail ID:** 934104458  
**Test Type:** Draw Down  
**Test Duration:** 15  
**Test Level:** 25.00  
**Test Level UOM:** ft

**Pump Test Detail ID:** 934389106  
**Test Type:** Draw Down  
**Test Duration:** 30  
**Test Level:** 25.00  
**Test Level UOM:** ft

**Pump Test Detail ID:** 934649669  
**Test Type:** Draw Down  
**Test Duration:** 45  
**Test Level:** 25.00  
**Test Level UOM:** ft

**Pump Test Detail ID:** 934907292  
**Test Type:** Draw Down  
**Test Duration:** 60  
**Test Level:** 25.00  
**Test Level UOM:** ft

**Pump Test Detail ID:** 934104458  
**Test Type:** Draw Down  
**Test Duration:** 15  
**Test Level:** 25.00  
**Test Level UOM:** ft

**Pump Test Detail ID:** 934389106  
**Test Type:** Draw Down  
**Test Duration:** 30  
**Test Level:** 25.00  
**Test Level UOM:** ft

**Pump Test Detail ID:** 934649669  
**Test Type:** Draw Down  
**Test Duration:** 45  
**Test Level:** 25.00  
**Test Level UOM:** ft

**Pump Test Detail ID:** 934907292  
**Test Type:** Draw Down  
**Test Duration:** 60  
**Test Level:** 25.00  
**Test Level UOM:** ft

**Water Details**

**Water ID:** 933481564  
**Layer:** 1  
**Kind Code:** 1  
**Kind:** FRESH  
**Water Found Depth:** 45.00  
**Water Found Depth UOM:** ft

**Construction Record - Casing**

**Casing ID:** 930078929  
**Layer:** 1  
**Material:** 1  
**Open Hole or Material:** STEEL  
**Depth From:**  
**Depth To:** 45.00  
**Casing Diameter:** 6.00  
**Casing Diameter UOM:** inch  
**Casing Depth UOM:** ft

**Draw Down & Recovery**

**Pump Test Detail ID:** 934104458  
**Test Type:** Draw Down

**Test Duration:** 15  
**Test Level:** 25.00  
**Test Level UOM:** ft

**Pump Test Detail ID:** 934389106  
**Test Type:** Draw Down  
**Test Duration:** 30  
**Test Level:** 25.00  
**Test Level UOM:** ft

**Pump Test Detail ID:** 934649669  
**Test Type:** Draw Down  
**Test Duration:** 45  
**Test Level:** 25.00  
**Test Level UOM:** ft

**Pump Test Detail ID:** 934907292  
**Test Type:** Draw Down  
**Test Duration:** 60  
**Test Level:** 25.00  
**Test Level UOM:** ft

**Pump Test Detail ID:** 934104458  
**Test Type:** Draw Down  
**Test Duration:** 15  
**Test Level:** 25.00  
**Test Level UOM:** ft

**Pump Test Detail ID:** 934389106  
**Test Type:** Draw Down  
**Test Duration:** 30  
**Test Level:** 25.00  
**Test Level UOM:** ft

**Pump Test Detail ID:** 934649669  
**Test Type:** Draw Down  
**Test Duration:** 45  
**Test Level:** 25.00  
**Test Level UOM:** ft

**Pump Test Detail ID:** 934907292  
**Test Type:** Draw Down  
**Test Duration:** 60  
**Test Level:** 25.00  
**Test Level UOM:** ft

**Results of Well Yield Testing**

**Pump Test ID:** 991523343  
**Pump Set At:**  
**Static Level:** 10.00  
**Final Level After Pumping:** 25.00  
**Recommended Pump Depth:** 25.00  
**Pumping Rate:** 20.00  
**Flowing Rate:**  
**Recommended Pump Rate:** 10.00  
**Levels UOM:** ft  
**Rate UOM:** GPM  
**Water State After Test Code:** 1  
**Water State After Test:** CLEAR  
**Pumping Test Method:** 1  
**Pumping Duration HR:** 2  
**Pumping Duration MIN:** 0  
**Flowing:** N

**Draw Down & Recovery**

**Pump Test Detail ID:** 934104458



**Test Type:** Draw Down  
**Test Duration:** 15  
**Test Level:** 25.00  
**Test Level UOM:** ft

**Pump Test Detail ID:** 934389106  
**Test Type:** Draw Down  
**Test Duration:** 30  
**Test Level:** 25.00  
**Test Level UOM:** ft

**Pump Test Detail ID:** 934649669  
**Test Type:** Draw Down  
**Test Duration:** 45  
**Test Level:** 25.00  
**Test Level UOM:** ft

**Pump Test Detail ID:** 934907292  
**Test Type:** Draw Down  
**Test Duration:** 60  
**Test Level:** 25.00  
**Test Level UOM:** ft

**Pump Test Detail ID:** 934104458  
**Test Type:** Draw Down  
**Test Duration:** 15  
**Test Level:** 25.00  
**Test Level UOM:** ft

**Pump Test Detail ID:** 934389106  
**Test Type:** Draw Down  
**Test Duration:** 30  
**Test Level:** 25.00  
**Test Level UOM:** ft

**Pump Test Detail ID:** 934649669  
**Test Type:** Draw Down  
**Test Duration:** 45  
**Test Level:** 25.00  
**Test Level UOM:** ft

**Pump Test Detail ID:** 934907292  
**Test Type:** Draw Down  
**Test Duration:** 60  
**Test Level:** 25.00  
**Test Level UOM:** ft

**Water Details**

**Water ID:** 933481564  
**Layer:** 1  
**Kind Code:** 1  
**Kind:** FRESH  
**Water Found Depth:** 45.00  
**Water Found Depth UOM:** ft

## Appendix: Database Descriptions

Environmental Risk Information Services (ERIS) can search the following databases. The extent of historical information varies with each database and current information is determined by what is publicly available to ERIS at the time of update. **Note:** Databases denoted with " \* " indicates that the database will no longer be updated. See the individual database description for more information.

### **Abandoned Aggregate Inventory:**

Provincial

[AAGR](#)

The MAAP Program maintains a database of abandoned pits and quarries. Please note that the database is only referenced by lot and concession and city/town location. The database provides information regarding the location, type, size, land use, status and general comments.\*

**Government Publication Date: Sept 2002\***

### **Aggregate Inventory:**

Provincial

[AGR](#)

The Ontario Ministry of Natural Resources maintains a database of all active pits and quarries. The database provides information regarding the registered owner/operator, location name, operation type, approval type, and maximum annual tonnage.

**Government Publication Date: Up to Sep 2017**

### **Abandoned Mine Information System:**

Provincial

[AMIS](#)

The Abandoned Mines Information System contains data on known abandoned and inactive mines located on both Crown and privately held lands. The information was provided by the Ministry of Northern Development and Mines (MNDM), with the following disclaimer: "the database provided has been compiled from various sources, and the Ministry of Northern Development and Mines makes no representation and takes no responsibility that such information is accurate, current or complete". Reported information includes official mine name, status, background information, mine start/end date, primary commodity, mine features, hazards and remediation.

**Government Publication Date: 1800-Nov 2016**

### **Anderson's Waste Disposal Sites:**

Private

[ANDR](#)

The information provided in this database was collected by examining various historical documents which aimed to characterize the likely position of former waste disposal sites from 1860 to present. The research initiative behind the creation of this database was to identify those sites that are missing from the Ontario MOE Waste Disposal Site Inventory, as well as to provide revisions and corrections to the positions and descriptions of sites currently listed in the MOE inventory. In addition to historic waste disposal facilities, the database also identifies certain auto wreckers and scrap yards that have been extrapolated from documentary sources. Please note that the data is not warranted to be complete, exhaustive or authoritative. The information was collected for research purposes only.

**Government Publication Date: 1860s-Present**

### **Automobile Wrecking & Supplies:**

Private

[AUWR](#)

This database provides an inventory of known locations that are involved in the scrap metal, automobile wrecking/recycling, and automobile parts & supplies industry. Information is provided on the company name, location and business type.

**Government Publication Date: 1999-May 2017**

### **Borehole:**

Provincial

[BORE](#)

A borehole is the generalized term for any narrow shaft drilled in the ground, either vertically or horizontally. The information here includes geotechnical investigations or environmental site assessments, mineral exploration, or as a pilot hole for installing piers or underground utilities. Information is from many sources such as the Ministry of Transportation (MTO) boreholes from engineering reports and projects from the 1950 to 1990's in Southern Ontario. Boreholes from the Ontario Geological Survey (OGS) including The Urban Geology Analysis Information System (UGAIS) and the York Peel Durham Toronto (YPDT) database of the Conservation Authority Moraine Coalition. This database will include fields such as location, stratigraphy, depth, elevation, year drilled, etc. For all water well data or oil and gas well data for Ontario please refer to WWIS and OOGW.

**Government Publication Date: 1875-Jul 2014**

### **Certificates of Approval:**

Provincial

[CA](#)

This database contains the following types of approvals: Air & Noise, Industrial Sewage, Municipal & Private Sewage, Waste Management Systems and Renewable Energy Approvals. The MOE in Ontario states that any facility that releases emissions to the atmosphere, discharges contaminants to ground or surface water, provides potable water supplies, or stores, transports or disposes of waste, must have a Certificate of Approval before it can operate lawfully. Fields include approval number, business name, address, approval date, approval type and status. This database will no longer be updated, as CofA's have been replaced by either Environmental Activity and Sector Registry (EASR) or Environmental Compliance Approval (ECA). Please refer to those individual databases for any information after Oct.31, 2011.

**Government Publication Date: 1985-Oct 30, 2011\***

**Commercial Fuel Oil Tanks:**

Provincial **CFOT**

Since May 2002, Ontario developed a new act where it became mandatory for fuel oil tanks to be registered with Technical Standards & Safety Authority (TSSA). This data would include all commercial underground fuel oil tanks in Ontario with fields such as location, registration number, tank material, age of tank and tank size.

**Government Publication Date: Feb 28, 2017**

**Chemical Register:**

Private **CHEM**

This database includes information from both a one time study conducted in 1992 and private source and is a listing of facilities that manufacture or distribute chemicals. The production of these chemical substances may involve one or more chemical reactions and/or chemical separation processes (i.e. fractionation, solvent extraction, crystallization, etc.).

**Government Publication Date: 1999-May 2017**

**Compressed Natural Gas Stations:**

Private **CNG**

Canada has a network of public access compressed natural gas (CNG) refuelling stations. These stations dispense natural gas in compressed form at 3,000 pounds per square inch (psi), the pressure which is allowed within the current Canadian codes and standards. The majority of natural gas refuelling is located at existing retail gasoline that have a separate refuelling island for natural gas. This list of stations is made available by the Canadian Natural Gas Vehicle Alliance.

**Government Publication Date: Dec 31, 2012**

**Inventory of Coal Gasification Plants and Coal Tar Sites:**

Provincial **COAL**

This inventory includes both the "Inventory of Coal Gasification Plant Waste Sites in Ontario-April 1987" and the Inventory of Industrial Sites Producing or Using Coal Tar and Related Tars in Ontario-November 1988) collected by the MOE. It identifies industrial sites that produced and continue to produce or use coal tar and other related tars. Detailed information is available and includes: facility type, size, land use, information on adjoining properties, soil condition, site operators/occupants, site description, potential environmental impacts and historic maps available. This was a one-time inventory.\*

**Government Publication Date: Apr 1987 and Nov 1988\***

**Compliance and Convictions:**

Provincial **CONV**

This database summarizes the fines and convictions handed down by the Ontario courts beginning in 1989. Companies and individuals named here have been found guilty of environmental offenses in Ontario courts of law.

**Government Publication Date: 1989-Sep 2017**

**Certificates of Property Use:**

Provincial **CPU**

This is a subset taken from Ontario's Environmental Registry (EBR) database. It will include all CPU's on the registry such as (EPA s. 168.6) - Certificate of Property Use.

**Government Publication Date: 1994-Oct 2017**

**Drill Hole Database:**

Provincial **DRL**

The Ontario Drill Hole Database contains information on more than 113,000 percussion, overburden, sonic and diamond drill holes from assessment files on record with the department of Mines and Minerals. Please note that limited data is available for southern Ontario, as it was the last area to be completed. The database was created when surveys submitted to the Ministry were converted in the Assessment File Research Image Database (AFRI) project. However, the degree of accuracy (coordinates) as to the exact location of drill holes is dependent upon the source document submitted to the MNDM. Levels of accuracy used to locate holes are: centering on the mining claim; a sketch of the mining claim; a 1:50,000 map; a detailed company map; or from submitted a "Report of Work".

**Government Publication Date: 1886-Aug 2015**

**Environmental Activity and Sector Registry:**

Provincial **EASR**

On October 31, 2011, a smarter, faster environmental approvals system came into effect in Ontario. The EASR allows businesses to register certain activities with the ministry, rather than apply for an approval. The registry is available for common systems and processes, to which preset rules of operation can be applied. The EASR is currently available for: heating systems, standby power systems and automotive refinishing. Businesses whose activities aren't subject to the EASR may apply for an ECA (Environmental Compliance Approval), Please see our ECA database.

**Government Publication Date: Oct 2011-Oct 2017**

**Environmental Registry:**

Provincial **EBR**

The Environmental Registry lists proposals, decisions and exceptions regarding policies, Acts, instruments, or regulations that could significantly affect the environment. Through the Registry, thirteen provincial ministries notify the public of upcoming proposals and invite their comments. For example, if a local business is requesting a permit, license, or certificate of approval to release substances into the air or water; these are notified on the registry. Data includes: Approval for discharge into the natural environment other than water (i.e. Air) - EPA s. 9, Approval for sewage works - OWRA s. 53(1), and EPA s. 27 - Approval for a waste disposal site. For information regarding Permit to Take Water (PTTW), Certificate of Property Use (CPU) and (ORD) Orders please refer to those individual databases.

**Government Publication Date: 1994-Oct 2017**

**Environmental Compliance Approval:**

Provincial **ECA**

On October 31, 2011, a smarter, faster environmental approvals system came into effect in Ontario. In the past, a business had to apply for multiple approvals (known as certificates of approval) for individual processes and pieces of equipment. Today, a business either registers itself, or applies for a single approval, depending on the types of activities it conducts. Businesses whose activities aren't subject to the EASR may apply for an ECA. A single ECA addresses all of a business's emissions, discharges and wastes. Separate approvals for air, noise and waste are no longer required. This database will also include Renewable Energy Approvals. For certificates of approval prior to Nov 1st, 2011, please refer to the CA database. For all Waste Disposal Sites please refer to the WDS database.

**Government Publication Date: Oct 2011-Oct 2017**

**Environmental Effects Monitoring:**

Federal **EEM**

The Environmental Effects Monitoring program assesses the effects of effluent from industrial or other sources on fish, fish habitat and human usage of fisheries resources. Since 1992, pulp and paper mills have been required to conduct EEM studies under the Pulp and Paper Effluent Regulations. This database provides information on the mill name, geographical location and sub-lethal toxicity data.

**Government Publication Date: 1992-2007\***

**ERIS Historical Searches:**

Private **EHS**

ERIS has compiled a database of all environmental risk reports completed since March 1999. Available fields for this database include: site location, date of report, type of report, and search radius. As per all other databases, the ERIS database can be referenced on both the map and "Statistical Profile" page.

**Government Publication Date: 1999-Aug 2016**

**Environmental Issues Inventory System:**

Federal **EIIS**

The Environmental Issues Inventory System was developed through the implementation of the Environmental Issues and Remediation Plan. This plan was established to determine the location and severity of contaminated sites on inhabited First Nation reserves, and where necessary, to remediate those that posed a risk to health and safety; and to prevent future environmental problems. The EIIS provides information on the reserve under investigation, inventory number, name of site, environmental issue, site action (Remediation, Site Assessment), and date investigation completed.

**Government Publication Date: 1992-2001\***

**Emergency Management Historical Event:**

Provincial **EMHE**

List of locations of historical occurrences of emergency events, including those assigned to the Ministry of Natural Resources by Order-In-Council (OIC) under the Emergency Management and Civil Protection Act, as well as events where MNR provided requested emergency response assistance. Many of these events will have involved community evacuations, significant structural loss, and/or involvement of MNR emergency response staff. These events fall into one of ten (10) type categories: Dam Failure; Drought / Low Water; Erosion; Flood; Forest Fire; Soil and Bedrock Instability; Petroleum Resource Center Event, EMO Requested Assistance, Continuity of Operations Event, Other Requested Assistance. EMHE record details are reproduced by ERIS under License with the Ontario Ministry of Natural Resources © Queen's Printer for Ontario, 2017.

**Government Publication Date: Dec 31, 2016**

**List of TSSA Expired Facilities:**

Provincial **EXP**

List of facilities with removed tanks which were once registered with the Fuels Safety Program of the Technical Standards and Safety Authority (TSSA). Includes private fuel outlets, bulk plants, fuel oil tanks, gasoline stations, marinas, propane filling stations, liquid fuel tanks, piping systems, etc. Tanks which have been removed automatically fall under the expired facilities inventory held by TSSA.

**Government Publication Date: Feb 28, 2017**

**Federal Convictions:**

Federal **FCON**

Environment Canada maintains a database referred to as the "Environmental Registry" that details prosecutions under the Canadian Environmental Protection Act (CEPA) and the Fisheries Act (FA). Information is provided on the company name, location, charge date, offence and penalty.

**Government Publication Date: 1988-Jun 2007\***

**Contaminated Sites on Federal Land:**

Federal **FCS**

The Federal Contaminated Sites Inventory includes information on known federal contaminated sites under the custodianship of departments, agencies and consolidated Crown corporations as well as those that are being or have been investigated to determine whether they have contamination arising from past use that could pose a risk to human health or the environment. The inventory also includes non-federal contaminated sites for which the Government of Canada has accepted some or all financial responsibility. It does not include sites where contamination has been caused by, and which are under the control of, enterprise Crown corporations, private individuals, firms or other levels of government.

**Government Publication Date: Jun 2000-Mar 2017**

**Fisheries & Oceans Fuel Tanks:**

Federal **FOFT**

Fisheries & Oceans Canada maintains an inventory of aboveground & underground fuel storage tanks located on Fisheries & Oceans property or controlled by DFO. Our inventory provides information on the site name, location, tank owner, tank operator, facility type, storage tank location, tank contents & capacity, and date of tank installation.

**Government Publication Date: 1964-Apr 2015**

**Fuel Storage Tank:**

Provincial **FST**

The Technical Standards & Safety Authority (TSSA), under the Technical Standards & Safety Act of 2000 maintains a database of registered private and retail fuel storage tanks in Ontario with fields such as location, tank status, license date, tank type, tank capacity, fuel type, installation year and facility type.

**Government Publication Date: Feb 28, 2017**

**Fuel Storage Tank - Historic:**

Provincial **FSTH**

The Fuels Safety Branch of the Ontario Ministry of Consumer and Commercial Relations maintained a database of all registered private fuel storage tanks. Public records of private fuel storage tanks are only available since the registration became effective in September 1989. This information is now collected by the Technical Standards and Safety Authority.

**Government Publication Date: Pre-Jan 2010\***

**Ontario Regulation 347 Waste Generators Summary:**

Provincial **GEN**

Regulation 347 of the Ontario EPA defines a waste generation site as any site, equipment and/or operation involved in the production, collection, handling and/or storage of regulated wastes. A generator of regulated waste is required to register the waste generation site and each waste produced, collected, handled, or stored at the site. This database contains the registration number, company name and address of registered generators including the types of hazardous wastes generated. It includes data on waste generating facilities such as: drycleaners, waste treatment and disposal facilities, machine shops, electric power distribution etc. This information is a summary of all years from 1986 including the most currently available data. Some records may contain, within the company name, the phrase "See & Use..." followed by a series of letters and numbers. This occurs when one company is amalgamated with or taken over by another registered company. The number listed as "See & Use", refers to the new ownership and the other identification number refers to the original ownership. This phrase serves as a link between the 2 companies until operations have been fully transferred.

**Government Publication Date: 1986-Jun 2017**

**Greenhouse Gas Emissions from Large Facilities:**

Federal **GHG**

List of greenhouse gas emissions from large facilities made available by Environment Canada. Greenhouse gas emissions in kilotonnes of carbon dioxide equivalents (kt CO2 eq).

**Government Publication Date: 2013-Dec 2015**

**TSSA Historic Incidents:**

Provincial **HINC**

This database will cover all incidences recorded by TSSA with their older system, before they moved to their new management system. TSSA's Fuels Safety Program administers the Technical Standards & Safety Act 2000, providing fuel-related safety services associated with the safe transportation, storage, handling and use of fuels such as gasoline, diesel, propane, natural gas and hydrogen. Under this Act, TSSA regulates fuel suppliers, storage facilities, transport trucks, pipelines, contractors and equipment or appliances that use fuels. The TSSA works to protect the public, the environment and property from fuel-related hazards such as spills, fires and explosions. This database will include spills and leaks from pipelines, diesel, fuel oil, gasoline, natural gas, propane and hydrogen recorded by the TSSA.

**Government Publication Date: 2006-June 2009\***

**Indian & Northern Affairs Fuel Tanks:**

Federal **IAFT**

The Department of Indian & Northern Affairs Canada (INAC) maintains an inventory of aboveground & underground fuel storage tanks located on both federal and crown land. Our inventory provides information on the reserve name, location, facility type, site/facility name, tank type, material & ID number, tank contents & capacity, and date of tank installation.

**Government Publication Date: 1950-Aug 2003\***

**TSSA Incidents:**

Provincial **INC**

TSSA's Fuels Safety Program administers the Technical Standards & Safety Act 2000, providing fuel-related safety services associated with the safe transportation, storage, handling and use of fuels such as gasoline, diesel, propane, natural gas and hydrogen. Under this Act, TSSA regulates fuel suppliers, storage facilities, transport trucks, pipelines, contractors and equipment or appliances that use fuels. Includes incidents from fuel-related hazards such as spills, fires and explosions. This database will include spills and leaks from diesel, fuel oil, gasoline, natural gas, propane and hydrogen recorded by the TSSA.

**Government Publication Date: Feb 28, 2017**

**Landfill Inventory Management Ontario:**

Provincial **LIMO**

The Landfill Inventory Management Ontario (LIMO) database is updated every year, as the ministry compiles new and updated information. The inventory will include small and large landfills. Additionally, each year the ministry will request operators of the larger landfills complete a landfill data collection form that will be used to update LIMO and will include the following information from the previous operating year. This will include additional information such as estimated amount of total waste received, landfill capacity, estimated total remaining landfill capacity, fill rates, engineering designs, reporting and monitoring details, size of location, service area, approved waste types, leachate of site treatment, contaminant attenuation zone and more. The small landfills will include information such as site owner, site location and certificate of approval # and status.

**Government Publication Date: Dec 31, 2013**

**Canadian Mine Locations:**

Private

MINE

This information is collected from the Canadian & American Mines Handbook. The Mines database is a national database that provides over 290 listings on mines (listed as public companies) dealing primarily with precious metals and hard rocks. Listed are mines that are currently in operation, closed, suspended, or are still being developed (advanced projects). Their locations are provided as geographic coordinates (x, y and/or longitude, latitude). As of 2002, data pertaining to Canadian smelters and refineries has been appended to this database.

**Government Publication Date: 1998-2009\***

**Mineral Occurrences:**

Provincial

MNR

In the early 70's, the Ministry of Northern Development and Mines created an inventory of approximately 19,000 mineral occurrences in Ontario, in regard to metallic and industrial minerals, as well as some information on building stones and aggregate deposits. Please note that the "Horizontal Positional Accuracy" is approximately +/- 200 m. Many reference elements for each record were derived from field sketches using pace or chain/tape measurements against claim posts or topographic features in the area. The primary limiting factor for the level of positional accuracy is the scale of the source material. The testing of horizontal accuracy of the source materials was accomplished by comparing the plan metric (X and Y) coordinates of that point with the coordinates of the same point as defined from a source of higher accuracy.

**Government Publication Date: 1846-Feb 2017**

**National Analysis of Trends in Emergencies System (NATES):**

Federal

NATE

In 1974 Environment Canada established the National Analysis of Trends in Emergencies System (NATES) database, for the voluntary reporting of significant spill incidents. The data was to be used to assist in directing the work of the emergencies program. NATES ran from 1974 to 1994. Extensive information is available within this database including company names, place where the spill occurred, date of spill, cause, reason and source of spill, damage incurred, and amount, concentration, and volume of materials released.

**Government Publication Date: 1974-1994\***

**Non-Compliance Reports:**

Provincial

NCPL

The Ministry of the Environment provides information about non-compliant discharges of contaminants to air and water that exceed legal allowable limits, from regulated industrial and municipal facilities. A reported non-compliance failure may be in regard to a Control Order, Certificate of Approval, Sectoral Regulation or specific regulation/act.

**Government Publication Date: Dec 31, 2014**

**National Defense & Canadian Forces Fuel Tanks:**

Federal

NDFT

The Department of National Defense and the Canadian Forces maintains an inventory of all aboveground & underground fuel storage tanks located on DND lands. Our inventory provides information on the base name, location, tank type & capacity, tank contents, tank class, date of tank installation, date tank last used, and status of tank as of May 2001. This database will no longer be updated due to the new National Security protocols which have prohibited any release of this database.

**Government Publication Date: Up to May 2001\***

**National Defense & Canadian Forces Spills:**

Federal

NDSP

The Department of National Defense and the Canadian Forces maintains an inventory of spills to land and water. All spill sites have been classified under the "Transportation of Dangerous Goods Act - 1992". Our inventory provides information on the facility name, location, spill ID #, spill date, type of spill, as well as the quantity of substance spilled & recovered.

**Government Publication Date: Mar 1999-Aug 2010**

**National Defence & Canadian Forces Waste Disposal Sites:**

Federal

NDWD

The Department of National Defence and the Canadian Forces maintains an inventory of waste disposal sites located on DND lands. Where available, our inventory provides information on the base name, location, type of waste received, area of site, depth of site, year site opened/closed and status.

**Government Publication Date: 2001-Apr 2007\***

**National Energy Board Pipeline Incidents:**

Federal

NEBI

Locations of pipeline incidents from 2008 to present, made available by the National Energy Board (NEB). Includes incidents reported under the Onshore Pipeline Regulations and the Processing Plant Regulations related to pipelines under federal jurisdiction, does not include incident data related to pipelines under provincial or territorial jurisdiction.

**Government Publication Date: 2008 -Jun 2017**

**National Energy Board Wells:**

Federal

NEBW

The NEBW database contains information on onshore & offshore oil and gas wells that are outside provincial jurisdiction(s) and are thereby regulated by the National Energy Board. Data is provided regarding the operator, well name, well ID No./UWI, status, classification, well depth, spud and release date.

**Government Publication Date: 1920-Feb 2003\***



**National Environmental Emergencies System (NEES):**

Federal

NEES

In 2000, the Emergencies program implemented NEES, a reporting system for spills of hazardous substances. For the most part, this system only captured data from the Atlantic Provinces, some from Quebec and Ontario and a portion from British Columbia. Data for Alberta, Saskatchewan, Manitoba and the Territories was not captured. However, NEES is also a repository for previous Environment Canada spill datasets. NEES is composed of the historic datasets ' or Trends ' which dates from approximately 1974 to present. NEES Trends is a compilation of historic databases, which were merged and includes data from NATES (National Analysis of Trends in Emergencies System), ARTS (Atlantic Regional Trends System), and NEES. In 2001, the Emergencies Program determined that variations in reporting regimes and requirements between federal and provincial agencies made national spill reporting and trend analysis difficult to achieve. As a consequence, the department has focused efforts on capturing data on spills of substances which fall under its legislative authority only (CEPA and FA). As such, the NEES database will be decommissioned in December 2004.

**Government Publication Date: 1974-2003\***

**National PCB Inventory:**

Federal

NPCB

Environment Canada's National PCB inventory includes information on in-use PCB containing equipment in Canada including federal, provincial and private facilities. Federal out-of-service PCB containing equipment and PCB waste owned by the federal government or by federally regulated industries such as airlines, railway companies, broadcasting companies, telephone and telecommunications companies, pipeline companies, etc. are also listed. Although it is not Environment Canada's mandate to collect data on non-federal PCB waste, the National PCB inventory includes some information on provincial and private PCB waste and storage sites. Some addresses provided may be Head Office addresses and are not necessarily the location of where the waste is being used or stored.

**Government Publication Date: 1988-2008\***

**National Pollutant Release Inventory:**

Federal

NPRI

Environment Canada has defined the National Pollutant Release Inventory ("NPRI") as a federal government initiative designed to collect comprehensive national data regarding releases to air, water, or land, and waste transfers for recycling for more than 300 listed substances.

**Government Publication Date: 1993-May 2017**

**Oil and Gas Wells:**

Private

OGW

The Nickle's Energy Group (publisher of the Daily Oil Bulletin) collects information on drilling activity including operator and well statistics. The well information database includes name, location, class, status and depth. The main Nickle's database is updated on a daily basis, however, this database is updated on a monthly basis. More information is available at [www.nickles.com](http://www.nickles.com).

**Government Publication Date: 1988-Sep 2017**

**Ontario Oil and Gas Wells:**

Provincial

OOGW

In 1998, the MNR handed over to the Ontario Oil, Gas and Salt Resources Corporation, the responsibility of maintaining a database of oil and gas wells drilled in Ontario. The OGSR Library has over 20,000+ wells in their database. Information available for all wells in the ERIS database include well owner/operator, location, permit issue date, and well cap date, license No., status, depth and the primary target (rock unit) of the well being drilled. All geology/stratigraphy table information, plus all water table information is also provide for each well record.

**Government Publication Date: 1800-Oct 2016**

**Inventory of PCB Storage Sites:**

Provincial

OPCB

The Ontario Ministry of Environment, Waste Management Branch, maintains an inventory of PCB storage sites within the province. Ontario Regulation 11/82 (Waste Management - PCB) and Regulation 347 (Generator Waste Management) under the Ontario EPA requires the registration of inactive PCB storage equipment and/or disposal sites of PCB waste with the Ontario Ministry of Environment. This database contains information on: 1) waste quantities; 2) major and minor sites storing liquid or solid waste; and 3) a waste storage inventory.

**Government Publication Date: 1987-Oct 2004; 2012-Dec 2013**

**Orders:**

Provincial

ORD

This is a subset taken from Ontario's Environmental Registry (EBR) database. It will include all Orders on the registry such as (EPA s. 17) - Order for remedial work, (EPA s. 18) - Order for preventative measures, (EPA s. 43) - Order for removal of waste and restoration of site, (EPA s. 44) - Order for conformity with Act for waste disposal sites, (EPA s. 136) - Order for performance of environmental measures.

**Government Publication Date: 1994-Oct 2017**

**Canadian Pulp and Paper:**

Private

PAP

This information is part of the Pulp and Paper Canada Directory. The Directory provides a comprehensive listing of the locations of pulp and paper mills and the products that they produce.

**Government Publication Date: 1999, 2002, 2004, 2005, 2009**

**Parks Canada Fuel Storage Tanks:**

Federal

PCFT

Canadian Heritage maintains an inventory of known fuel storage tanks operated by Parks Canada, in both National Parks and at National Historic Sites. The database details information on site name, location, tank install/removal date, capacity, fuel type, facility type, tank design and owner/operator.

**Government Publication Date: 1920-Jan 2005\***

**Pesticide Register:**

Provincial PES

The Ontario Ministry of the Environment and Climate Change maintains a database of licensed operators and vendors of registered pesticides.

**Government Publication Date: 1988-Aug 2017**

**TSSA Pipeline Incidents:**

Provincial PINC

TSSA's Fuels Safety Program administers the Technical Standards & Safety Act 2000, providing fuel-related safety services associated with the safe transportation, storage, handling and use of fuels such as gasoline, diesel, propane, natural gas and hydrogen. Under this Act, TSSA regulates fuel suppliers, storage facilities, transport trucks, pipelines, contractors and equipment or appliances that use fuels. This database will include spills, strike and leaks from recorded by the TSSA.

**Government Publication Date: Feb 28, 2017**

**Private and Retail Fuel Storage Tanks:**

Provincial PRT

The Fuels Safety Branch of the Ontario Ministry of Consumer and Commercial Relations maintained a database of all registered private fuel storage tanks and licensed retail fuel outlets. This database includes an inventory of locations that have gasoline, oil, waste oil, natural gas and/or propane storage tanks on their property. The MCCR no longer collects this information. This information is now collected by the Technical Standards and Safety Authority (TSSA).

**Government Publication Date: 1989-1996\***

**Permit to Take Water:**

Provincial PTTW

This is a subset taken from Ontario's Environmental Registry (EBR) database. It will include all PTTW's on the registry such as OWRA s. 34 - Permit to take water.

**Government Publication Date: 1994-Oct 2017**

**Ontario Regulation 347 Waste Receivers Summary:**

Provincial REC

Part V of the Ontario Environmental Protection Act ("EPA") regulates the disposal of regulated waste through an operating waste management system or a waste disposal site operated or used pursuant to the terms and conditions of a Certificate of Approval or a Provisional Certificate of Approval. Regulation 347 of the Ontario EPA defines a waste receiving site as any site or facility to which waste is transferred by a waste carrier. A receiver of regulated waste is required to register the waste receiving facility. This database represents registered receivers of regulated wastes, identified by registration number, company name and address, and includes receivers of waste such as: landfills, incinerators, transfer stations, PCB storage sites, sludge farms and water pollution control plants. This information is a summary of all years from 1986 including the most currently available data.

**Government Publication Date: 1986-2016**

**Record of Site Condition:**

Provincial RSC

The Record of Site Condition (RSC) is part of the Ministry of the Environment's Brownfields Environmental Site Registry. Protection from environmental cleanup orders for property owners is contingent upon documentation known as a record of site condition (RSC) being filed in the Environmental Site Registry. In order to file an RSC, the property must have been properly assessed and shown to meet the soil, sediment and groundwater standards appropriate for the use (such as residential) proposed to take place on the property. The Record of Site Condition Regulation (O. Reg. 153/04) details requirements related to site assessment and clean up.

RSCs filed after July 1, 2011 will also be included as part of the new (O.Reg. 511/09).

**Government Publication Date: 1997-Sept 2001, Oct 2004-Aug 2017**

**Retail Fuel Storage Tanks:**

Private RST

This database includes an inventory of retail fuel outlet locations (including marinas) that have on their property gasoline, oil, waste oil, natural gas and / or propane storage tanks.

**Government Publication Date: 1999-May 2017**

**Scott's Manufacturing Directory:**

Private SCT

Scott's Directories is a data bank containing information on over 200,000 manufacturers across Canada. Even though Scott's listings are voluntary, it is the most comprehensive database of Canadian manufacturers available. Information concerning a company's address, plant size, and main products are included in this database.

**Government Publication Date: 1992-Mar 2011\***

**Ontario Spills:**

Provincial SPL

This database identifies information such as location (approximate), type and quantity of contaminant, date of spill, environmental impact, cause, nature of impact, etc. Information from 1988-2002 was part of the ORIS (Occurrence Reporting Information System). The SAC (Spills Action Centre) handles all spills reported in Ontario. Regulations for spills in Ontario are part of the MOE's Environmental Protection Act, Part X.

**Government Publication Date: 1988-Jun 2017**



**Wastewater Discharger Registration Database:**

Provincial **SRDS**

Information under this heading is combination of the following 2 programs. The Municipal/Industrial Strategy for Abatement (MISA) division of the Ontario Ministry of Environment maintained a database of all direct dischargers of toxic pollutants within nine sectors including: Electric Power Generation; Mining; Petroleum Refining; Organic Chemicals; Inorganic Chemicals; Pulp & Paper; Metal Casting; Iron & Steel; and Quarries. All sampling information is now collected and stored within the Sample Result Data Store (SRDS).

**Government Publication Date: 1990-2014**

**Anderson's Storage Tanks:**

Private **TANK**

The information provided in this database was collected by examining various historical documents, which identified the location of former storage tanks, containing substances such as fuel, water, gas, oil, and other various types of miscellaneous products. Information is available in regard to business operating at tank site, tank location, permit year, permit & installation type, no. of tanks installed & configuration and tank capacity. Data contained within this database pertains only to the city of Toronto and is not warranted to be complete, exhaustive or authoritative. The information was collected for research purposes only.

**Government Publication Date: 1915-1953\***

**Transport Canada Fuel Storage Tanks:**

Federal **TCFT**

List of fuel storage tanks currently or previously owned or operated by Transport Canada. This inventory also includes tanks on The Pickering Lands, which refers to 7,530 hectares (18,600 acres) of land in Pickering, Markham, and Uxbridge owned by the Government of Canada since 1972; properties on this land has been leased by the government since 1975, and falls under the Site Management Policy of Transport Canada, but is administered by Public Works and Government Services Canada. This inventory provides information on the site name, location, tank age, capacity and fuel type.

**Government Publication Date: 1970-Jan 2015**

**TSSA Variances for Abandonment of Underground Storage Tanks:**

Provincial **VAR**

List of variances granted for abandoned tanks. Under the Technical Standards and Safety Authority (TSSA) Liquid Fuels Handling Code and Fuel Oil Code, all underground storage tanks must be removed within two years of disuse. If removal of a tank is not feasible, an application may be sought for a variance from this code requirement.

**Government Publication Date: Feb 28, 2017**

**Waste Disposal Sites - MOE CA Inventory:**

Provincial **WDS**

The Ontario Ministry of Environment, Waste Management Branch, maintains an inventory of known open (active or inactive) and closed disposal sites in the Province of Ontario. Active sites maintain a Certificate of Approval, are approved to receive and are receiving waste. Inactive sites maintain Certificate(s) of Approval but are not receiving waste. Closed sites are not receiving waste. The data contained within this database was compiled from the MOE's Certificate of Approval database. Locations of these sites may be cross-referenced to the Anderson database described under ERIS's Private Source Database section, by the CA number. All new Environmental Compliance Approvals handed out after Oct 31, 2011 for Waste Disposal Sites will still be found in this database.

**Government Publication Date: Oct 31, 2017**

**Waste Disposal Sites - MOE 1991 Historical Approval Inventory:**

Provincial **WDSH**

In June 1991, the Ontario Ministry of Environment, Waste Management Branch, published the "June 1991 Waste Disposal Site Inventory", of all known active and closed waste disposal sites as of October 30st, 1990. For each "active" site as of October 31st 1990, information is provided on site location, site/CA number, waste type, site status and site classification. For each "closed" site as of October 31st 1990, information is provided on site location, site/CA number, closure date and site classification. Locations of these sites may be cross-referenced to the Anderson database described under ERIS's Private Source Database section, by the CA number.

**Government Publication Date: Up to Oct 1990\***

**Water Well Information System:**

Provincial **WWIS**

This database describes locations and characteristics of water wells found within Ontario in accordance with Regulation 903. It includes such information as coordinates, construction date, well depth, primary and secondary use, pump rate, static water level, well status, etc. Also included are detailed stratigraphy information, approximate depth to bedrock and the approximate depth to the water table.

**Government Publication Date: Mar 31, 2017**

# Definitions

**Database Descriptions:** This section provides a detailed explanation for each database including: source, information available, time coverage, and acronyms used. They are listed in alphabetic order.

**Detail Report:** This is the section of the report which provides the most detail for each individual record. Records are summarized by location, starting with the project property followed by records in closest proximity.

**Distance:** The distance value is the distance between plotted points, not necessarily the distance between the sites' boundaries. All values are an approximation.

**Direction:** The direction value is the compass direction of the site in respect to the project property and/or center point of the report.

**Elevation:** The elevation value is taken from the location at which the records for the site address have been plotted. All values are an approximation. Source: Google Elevation API.

**Executive Summary:** This portion of the report is divided into 3 sections:

'Report Summary'- Displays a chart indicating how many records fall on the project property and, within the report search radii.

'Site Report Summary'-Project Property'- This section lists all the records which fall on the project property. For more details, see the 'Detail Report' section.

'Site Report Summary-Surrounding Properties'- This section summarizes all records on adjacent properties, listing them in order of proximity from the project property. For more details, see the 'Detail Report' section.

**Map Key:** The map key number is assigned according to closest proximity from the project property. Map Key numbers always start at #1. The project property will always have a map key of '1' if records are available. If there is a number in brackets beside the main number, this will indicate the number of records on that specific property. If there is no number in brackets, there is only one record for that property.

The symbol and colour used indicates 'elevation': the red inverted triangle will dictate 'ERIS Sites with Lower Elevation', the yellow triangle will dictate 'ERIS Sites with Higher Elevation' and the orange square will dictate 'ERIS Sites with Same Elevation.'

**Unplottables:** These are records that could not be mapped due to various reasons, including limited geographic information. These records may or may not be in your study area, and are included as reference.

# PHASE ONE ENVIRONMENTAL SITE ASSESSMENT 208 AND 212 PRINCE ALBERT STREET, OTTAWA, ON



## APPENDIX B – ADDITIONAL INFORMATION



# enviroscan



An SCM Company

175 Commerce Valley Drive W  
Markham, Ontario L3T 7Z3

T: 905-882-6300  
W: [www.optaintel.ca](http://www.optaintel.ca)

Report Completed By:

Catherine

Site Address:

208 Prince Albert St City of Ottawa Ottawa

Project No:

20171101012

Opta Order ID:

43497

Requested by:

Eleanor Goolab  
Eris

Date Completed:

12/5/2017 9:13:33 AM



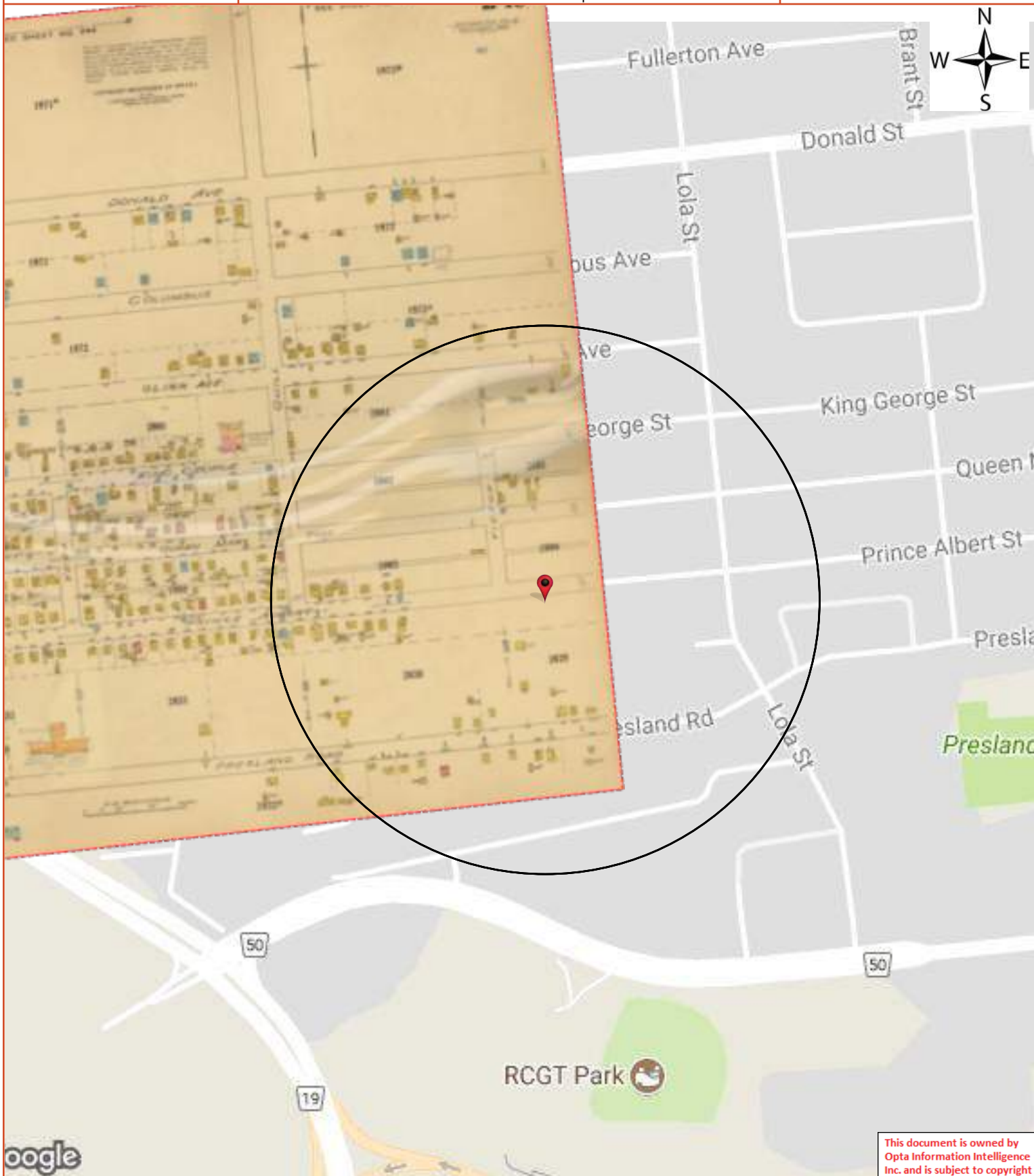

## Opta Historical Environmental Services Enviroscan<sup>TM</sup> Terms and Conditions

### Report

The documents (hereinafter referred to as the "Documents") to be released as part of the report (hereinafter referred to as the "Report") to be delivered to the purchaser as set out above are documents in Opta's records relating to the described property (hereinafter referred to as the "Property"). Opta makes no representations or warranties respecting the Documents whatsoever, including, without limitation, with respect to the completeness, accuracy or usefulness of the Documents, and does not represent or warrant that these are the only plans and reports prepared in association with the Property or in Opta's possession at the time of Report delivery to the purchaser. The Documents are current as of the date(s) indicated on them. Interpretation of the Documents, if any, is by inference based upon the information which is apparent and obvious on the face of the Documents only. Opta does not represent, warrant or guarantee that interpretations other than those referred to do not exist from other sources. The Report will be prepared for use by the purchaser of the services as shown above hereof only.

### Disclaimer

Opta disclaims responsibility for any losses or damages of any kind whatsoever, whether consequential or other, however caused, incurred or suffered, arising directly or indirectly as a result of the services (which services include, but are not limited to, the preparation of the Report provided hereunder), including but not limited to, any losses or damages arising directly or indirectly from any breach of contract, fundamental or otherwise, from reliance on Opta Reports or from any tortious acts or omissions of Opta's agents, employees or representatives.

### Entire Agreement

The parties hereto acknowledge and agree to be bound by the terms and conditions hereof. The request form constitutes the entire agreement between the parties pertaining to the subject matter hereof and supersedes all prior and contemporaneous agreements, negotiations and discussions, whether oral or written, and there are no representations or warranties, or other agreements between the parties in connection with the subject matter hereof except as specifically set forth herein. No supplement, modification, waiver, or termination of the request shall be binding, unless confirmed in writing by the parties hereto.

### Governing Document

In the event of any conflicts or inconsistencies between the provisions hereof and the Reports, the rights and obligations of the parties shall be deemed to be governed by the request form, which shall be the paramount document.

### Law

This agreement shall be governed by and construed in accordance with the laws of the Province of Ontario and the laws of Canada applicable therein.



**Report Index**

Project #: 20171101012  
P.O. #: CP170395

**Requested by:**  
Eleanor Goolab  
Date Completed: 12/05/2017 09:13:33

<b>Page</b>	<b>Report Title</b>
6	(1958) Volume: Ottawa Volume 2 Firemap: 249
8	(1948) Volume: Ottawa Firemap: 249



**FIP Locator Map**  
The detailed FIP is on the following page

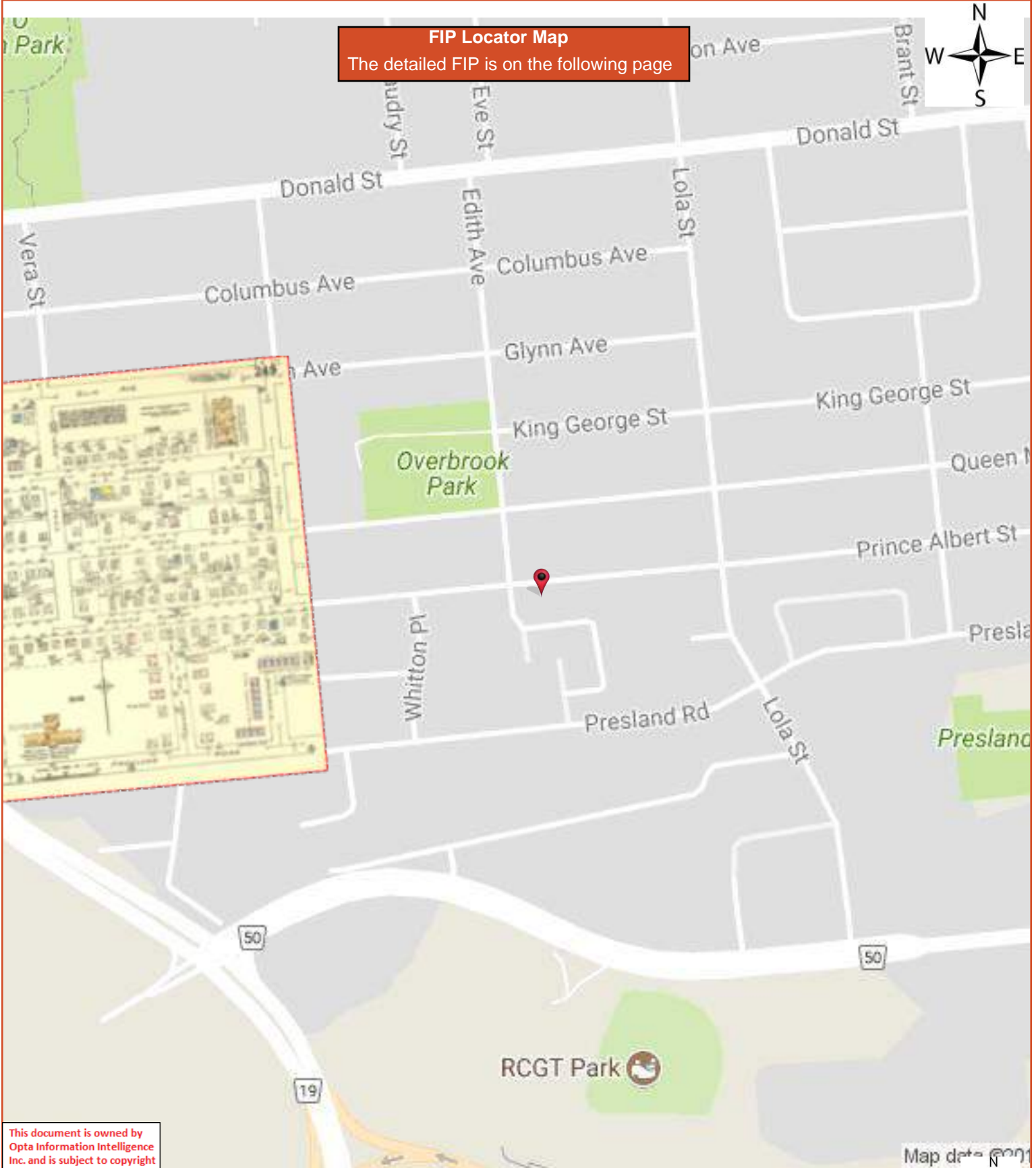



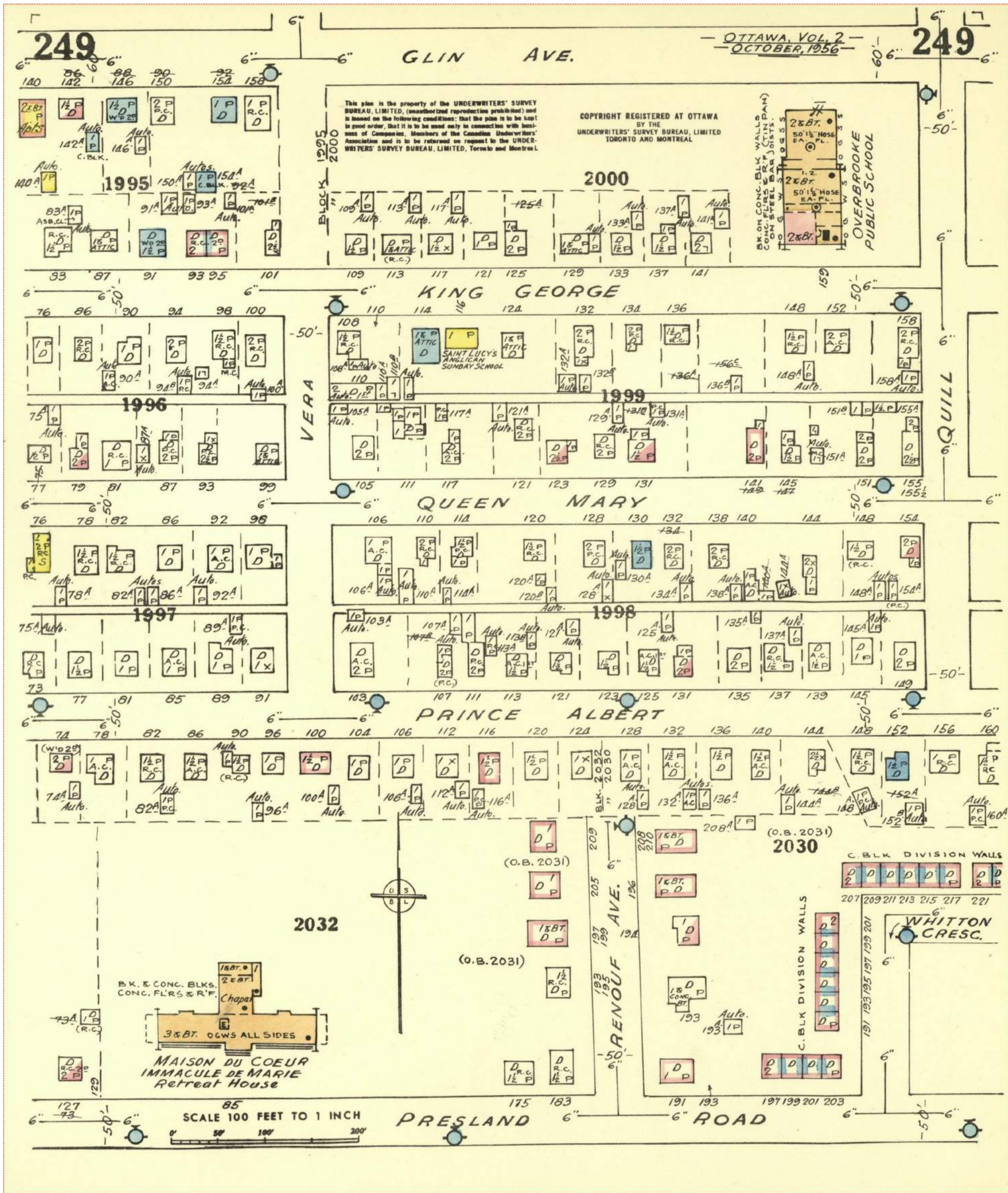



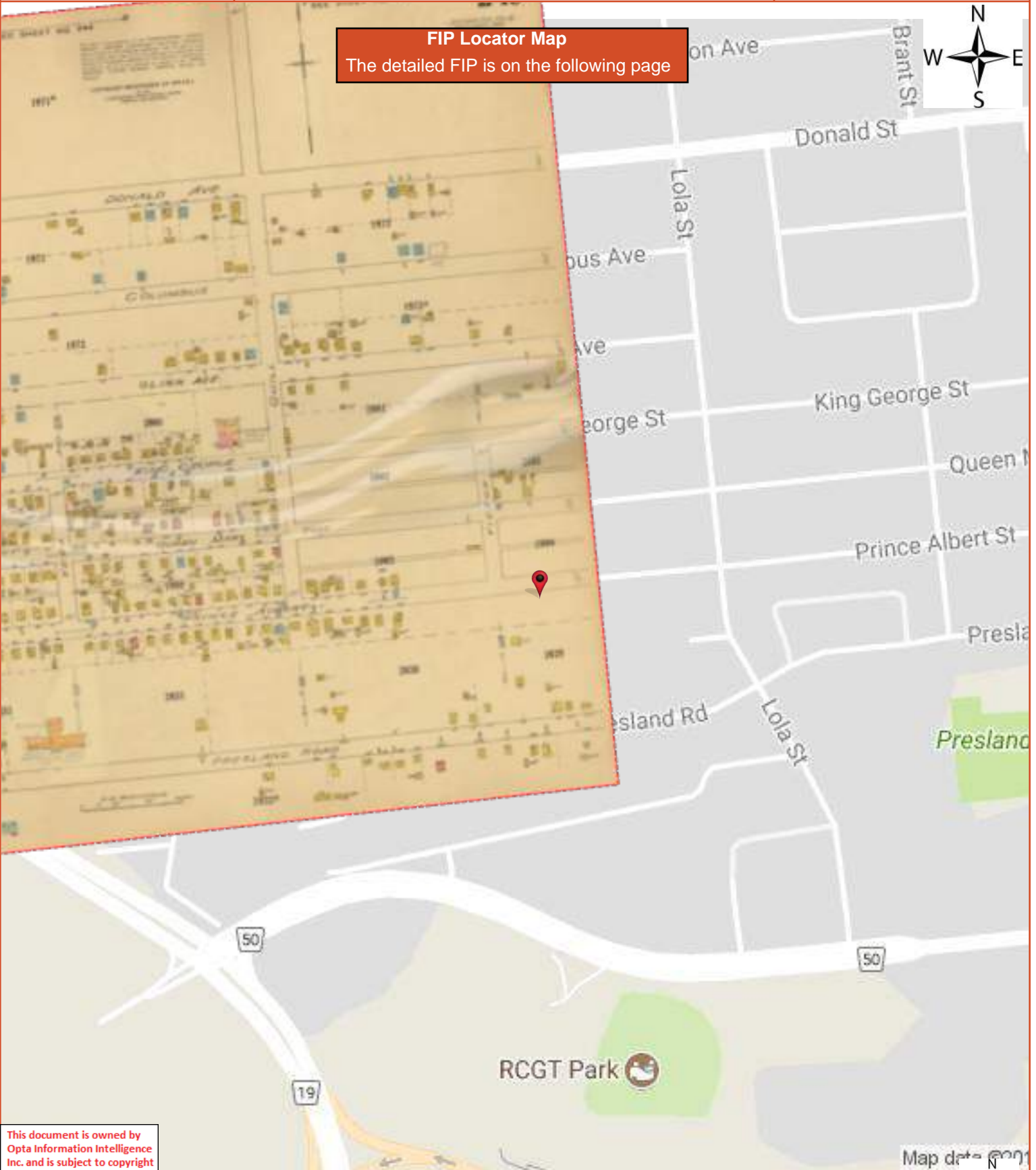

**FIP Locator Map**  
 The detailed FIP is on the following page

This document is owned by Opta Information Intelligence Inc. and is subject to copyright protection. Please see the full Terms and Conditions at the front of this document.





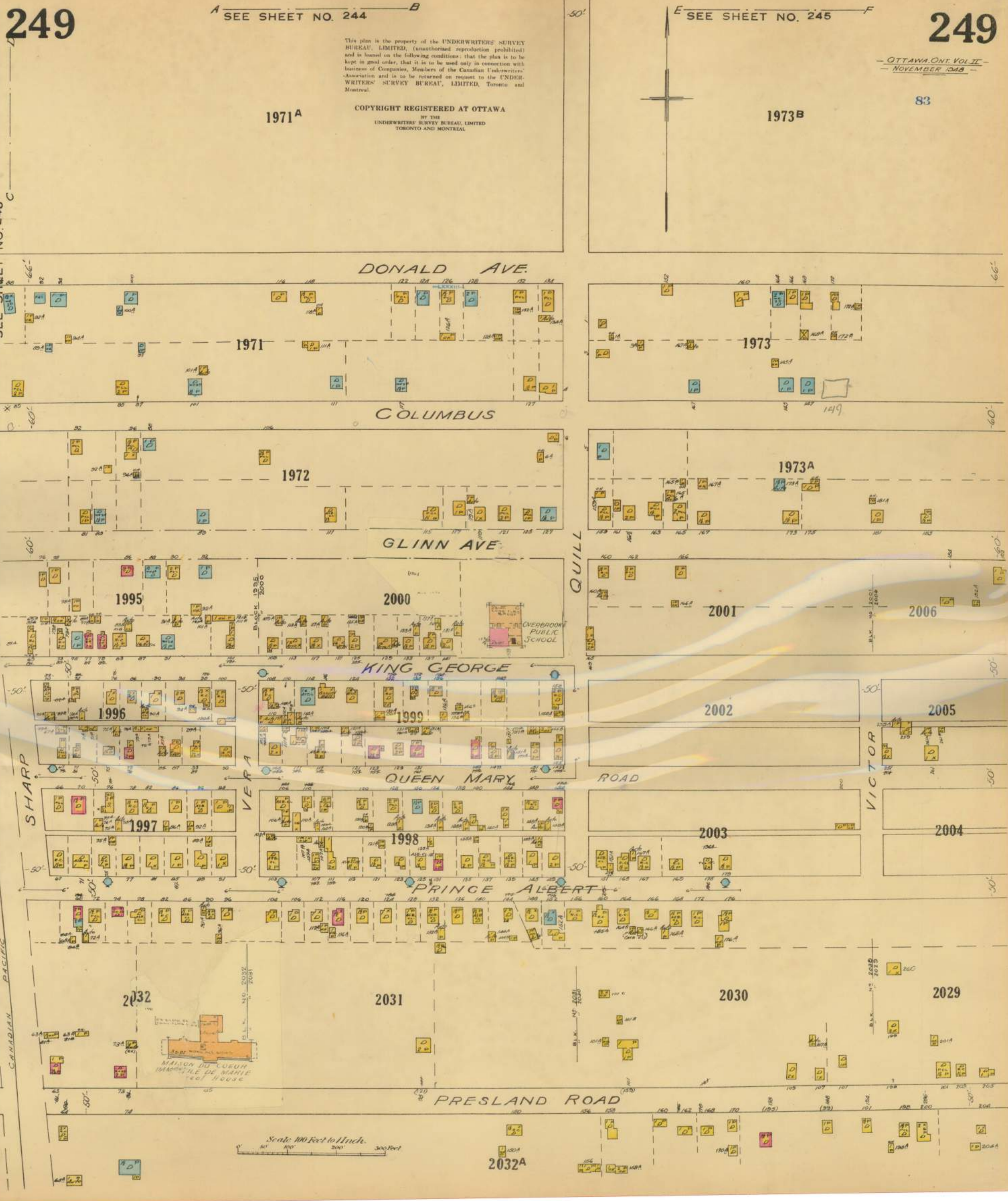



<b>City Directory Information Source</b>
Vernon's Ottawa and Area ON City Directory

<b>PROJECT NUMBER:</b> 20171101012	
<b>Site Address:</b>	210 Prince Albert Street, Ottawa, Ontario
<b>Year:</b> 2011	
<b>Site Listing:</b>	-Res (1 tenant)
<b>Adjacent Properties:</b>	
<b>191 Prince Albert Street</b>	-Address Not Listed
<b>192 Prince Albert Street</b>	-Res (1 tenant)
<b>194 Prince Albert Street</b>	-Seventh Day Adventist Church of Ottawa East
<b>195 Prince Albert Street</b>	-Address Not Listed
<b>196 Prince Albert Street</b>	-Res (1 tenant)

<b>199 Prince Albert Street</b>	-Res (1 tenant)
<b>207 Prince Albert Street</b>	-Address Not Listed
<b>215 Prince Albert Street</b>	-Address Not Listed
<b>216 Prince Albert Street</b>	-Res (1 tenant)
<b>2 Pommiers Private</b>	-Address Not Listed

<b>PROJECT NUMBER:</b> 20171101012	
<b>Site Address:</b>	210 Prince Albert Street, Ottawa, Ontario
<b>Year:</b> 2005-2006	
<b>Site Listing:</b>	-Address Not Listed
<b>Adjacent Properties:</b>	
<b>191 Prince Albert Street</b>	-Address Not Listed
<b>192 Prince Albert Street</b>	-Res (1 tenant)
<b>194 Prince Albert Street</b>	-Seventh Day Adventist Church of Ottawa East
<b>195 Prince Albert Street</b>	-Address Not Listed

<b>196 Prince Albert Street</b>	-Res (1 tenant)
<b>199 Prince Albert Street</b>	-Address Not Listed
<b>207 Prince Albert Street</b>	-Res (1 tenant)
<b>215 Prince Albert Street</b>	-Address Not Listed
<b>216 Prince Albert Street</b>	-Address Not Listed
<b>2 Pommiers Private</b>	-Address Not Listed

<b>PROJECT NUMBER: 20171101012</b>	
<b>Site Address:</b>	210 Prince Albert Street, Ottawa, Ontario
<b>Year: 2001-2002</b>	
<b>Site Listing:</b>	-Address Not Listed
<b>Adjacent Properties:</b>	
<b>191 Prince Albert Street</b>	-Address Not Listed
<b>192 Prince Albert Street</b>	-Address Not Listed
<b>194 Prince Albert Street</b>	-Address Not Listed

<b>195 Prince Albert Street</b>	-Address Not Listed
<b>196 Prince Albert Street</b>	-Address Not Listed
<b>199 Prince Albert Street</b>	-Address Not Listed
<b>207 Prince Albert Street</b>	-Address Not Listed
<b>215 Prince Albert Street</b>	-Address Not Listed
<b>216 Prince Albert Street</b>	-Address Not Listed
<b>2 Pommiers Private</b>	-Address Not Listed

<b>PROJECT NUMBER: 20171101012</b>	
<b>Site Address:</b>	210 Prince Albert Street, Ottawa, Ontario
<b>Year: 1995-1996</b>	
<b>Site Listing:</b>	-Res (1 tenant)
<b>Adjacent Properties:</b>	
<b>191 Prince Albert Street</b>	-Res (1 tenant)
<b>192 Prince Albert Street</b>	-Address Not Listed

<b>194 Prince Albert Street</b>	-Seventh Day Adventist Church of Ottawa East -St Paul's Anglican Church
<b>195 Prince Albert Street</b>	-Res (1 tenant)
<b>196 Prince Albert Street</b>	-Res (2 tenants)
<b>199 Prince Albert Street</b>	-Address Not Listed
<b>207 Prince Albert Street</b>	-Res (1 tenant)
<b>215 Prince Albert Street</b>	-Address Not Listed
<b>216 Prince Albert Street</b>	-Address Not Listed
<b>2 Pommiers Private</b>	-Res (1 tenant)

<b>PROJECT NUMBER:</b> 20171101012	
<b>Site Address:</b>	210 Prince Albert Street, Ottawa, Ontario
<b>Year:</b> 1992	
<b>Site Listing:</b>	-Res (1 tenant)
<b>Adjacent Properties:</b>	



<b>191 Prince Albert Street</b>	-Res (1 tenant)
<b>192 Prince Albert Street</b>	-Address Not Listed
<b>194 Prince Albert Street</b>	-Seventh Day Adventist Church of Ottawa East -St Paul's Anglican Church
<b>195 Prince Albert Street</b>	-Res (1 tenant)
<b>196 Prince Albert Street</b>	-Res (2 tenants)
<b>199 Prince Albert Street</b>	-Address Not Listed
<b>207 Prince Albert Street</b>	-Res (1 tenant)
<b>215 Prince Albert Street</b>	-Address Not Listed
<b>216 Prince Albert Street</b>	-Address Not Listed
<b>2 Pommiers Private</b>	-Res (1 tenant)

<b>PROJECT NUMBER:</b> 20171101012	
<b>Site Address:</b>	210 Prince Albert Street, Ottawa, Ontario
<b>Year:</b> 1984	
<b>Site Listing:</b>	-Res (1 tenant)

<b>Adjacent Properties:</b>	
<b>191 Prince Albert Street</b>	-Res (1 tenant)
<b>192 Prince Albert Street</b>	-Res (1 tenant)
<b>194 Prince Albert Street</b>	-Seventh Day Adventist Church of Ottawa East
<b>195 Prince Albert Street</b>	-Res (1 tenant)
<b>196 Prince Albert Street</b>	-Res (2 tenants)
<b>199 Prince Albert Street</b>	-Address Not Listed
<b>207 Prince Albert Street</b>	-Res (1 tenant)
<b>215 Prince Albert Street</b>	-Res (1 tenant)
<b>216 Prince Albert Street</b>	-Res (1 tenant)
<b>2 Pommiers Private</b>	-Address Not Listed

<b>PROJECT NUMBER:</b> 20171101012	
<b>Site Address:</b>	210 Prince Albert Street, Ottawa, Ontario
<b>Year:</b> 1980	

<b>Site Listing:</b>	-Res (1 tenant)
<b>Adjacent Properties:</b>	
<b>191 Prince Albert Street</b>	-Res (1 tenant)
<b>192 Prince Albert Street</b>	-Res (1 tenant)
<b>194 Prince Albert Street</b>	-Saint Paul Apostle Anglican Church
<b>195 Prince Albert Street</b>	-Res (1 tenant)
<b>196 Prince Albert Street</b>	-Res (2 tenants)
<b>199 Prince Albert Street</b>	-Address Not Listed
<b>207 Prince Albert Street</b>	-Res (1 tenant)
<b>215 Prince Albert Street</b>	-Res (1 tenant)
<b>216 Prince Albert Street</b>	-Res (1 tenant)
<b>2 Pommiers Private</b>	-Address Not Listed

<b>PROJECT NUMBER:</b> 20171101012	
<b>Site Address:</b>	210 Prince Albert Street, Ottawa, Ontario

<b>Year: 1975</b>	
<b>Site Listing:</b>	-Res (1 tenant)
<b>Adjacent Properties:</b>	
<b>191 Prince Albert Street</b>	-Res (1 tenant)
<b>192 Prince Albert Street</b>	-Res (1 tenant)
<b>194 Prince Albert Street</b>	-Saint Paul Apostle Anglican Church
<b>195 Prince Albert Street</b>	-Res (1 tenant)
<b>196 Prince Albert Street</b>	-Res (2 tenants)
<b>199 Prince Albert Street</b>	-Address Not Listed
<b>207 Prince Albert Street</b>	-Res (1 tenant)
<b>215 Prince Albert Street</b>	-Res (1 tenant)
<b>216 Prince Albert Street</b>	-Res (1 tenant)
<b>2 Pommiers Private</b>	-Address Not Listed

<b>PROJECT NUMBER:</b> 20171101012	
<b>Site Address:</b>	210 Prince Albert Street, Ottawa, Ontario
<b>Year:</b> 1970	
<b>Site Listing:</b>	-Res (1 tenant)
<b>Adjacent Properties:</b>	
<b>191 Prince Albert Street</b>	-Res (1 tenant)
<b>192 Prince Albert Street</b>	-Res (1 tenant)
<b>194 Prince Albert Street</b>	-Saint Paul Apostle Anglican Church
<b>195 Prince Albert Street</b>	-Res (1 tenant)
<b>196 Prince Albert Street</b>	-Res (1 tenant)
<b>199 Prince Albert Street</b>	-Res (1 tenant)
<b>207 Prince Albert Street</b>	-Res (1 tenant)
<b>215 Prince Albert Street</b>	-Res (1 tenant)
<b>216 Prince Albert Street</b>	-Res (1 tenant)

<b>2 Pommiers Private</b>	-Address Not Listed
---------------------------	---------------------

<b>PROJECT NUMBER: 20171101012</b>	
<b>Site Address:</b>	210 Prince Albert Street, Ottawa, Ontario
<b>Year: 1965</b>	
<b>Site Listing:</b>	-Res (1 tenant)
<b>Adjacent Properties:</b>	
<b>191 Prince Albert Street</b>	-Res (1 tenant)
<b>192 Prince Albert Street</b>	-Res (1 tenant)
<b>194 Prince Albert Street</b>	-Address Not Listed
<b>195 Prince Albert Street</b>	-Res (1 tenant)
<b>196 Prince Albert Street</b>	-Res (1 tenant)
<b>199 Prince Albert Street</b>	-Res (1 tenant)
<b>207 Prince Albert Street</b>	-Res (1 tenant)
<b>215 Prince Albert Street</b>	-Res (1 tenant)

<b>216 Prince Albert Street</b>	-Res (1 tenant)
<b>2 Pommiers Private</b>	-Address Not Listed

<b>PROJECT NUMBER:</b> 20171101012	
<b>Site Address:</b>	210 Prince Albert Street, Ottawa, Ontario
<b>Year:</b> 1960	
<b>Site Listing:</b>	-Res (1 tenant)
<b>Adjacent Properties:</b>	
<b>191 Prince Albert Street</b>	-Res (1 tenant)
<b>192 Prince Albert Street</b>	-Res (1 tenant)
<b>194 Prince Albert Street</b>	-Address Not Listed
<b>195 Prince Albert Street</b>	-Res (1 tenant)
<b>196 Prince Albert Street</b>	-Res (1 tenant)
<b>199 Prince Albert Street</b>	-Res (1 tenant)
<b>207 Prince Albert Street</b>	-Res (1 tenant)

<b>215 Prince Albert Street</b>	-Res (1 tenant)
<b>216 Prince Albert Street</b>	-Res (1 tenant)
<b>2 Pommiers Private</b>	-Address Not Listed

<b>PROJECT NUMBER: 20171101012</b>	
<b>Site Address:</b>	210 Prince Albert Street, Ottawa, Ontario
<b>Year: 1955</b>	
<b>Site Listing:</b>	-Res (1 tenant)
<b>Adjacent Properties:</b>	
<b>191 Prince Albert Street</b>	-Res (1 tenant)
<b>192 Prince Albert Street</b>	-Res (1 tenant)
<b>194 Prince Albert Street</b>	-Address Not Listed
<b>195 Prince Albert Street</b>	-Res (1 tenant)
<b>196 Prince Albert Street</b>	-Res (2 tenants)
<b>199 Prince Albert Street</b>	-Address Not Listed



<b>207 Prince Albert Street</b>	-Res (1 tenant)
<b>215 Prince Albert Street</b>	-Res (1 tenant)
<b>216 Prince Albert Street</b>	-Res (1 tenant)
<b>2 Pommiers Private</b>	-Address Not Listed

<b>PROJECT NUMBER: 20171101012</b>	
<b>Site Address:</b>	210 Prince Albert Street, Ottawa, Ontario
<b>Year: 1950</b>	
<b>Site Listing:</b>	-Address Not Listed
<b>Adjacent Properties:</b>	
<b>191 Prince Albert Street</b>	-Address Not Listed
<b>192 Prince Albert Street</b>	-Address Not Listed
<b>194 Prince Albert Street</b>	-Address Not Listed
<b>195 Prince Albert Street</b>	-Address Not Listed
<b>196 Prince Albert Street</b>	-Address Not Listed

<b>199 Prince Albert Street</b>	-Address Not Listed
<b>207 Prince Albert Street</b>	-Address Not Listed
<b>215 Prince Albert Street</b>	-Address Not Listed
<b>216 Prince Albert Street</b>	-Address Not Listed
<b>2 Pommiers Private</b>	-Address Not Listed

-All listings for businesses were listed as they are in the city directory.

-Listings that are residential are listed as "residential" with the number of tenants. The name of the residential tenant is not listed in the above city directory

**CERTIFICATE OF APPROVAL**
**AIR**

NUMBER 7119-7K6PBJ

Issue Date: October 7, 2008

City of Ottawa  
 275 Coventry Road  
 Ottawa, Ontario  
 K1K 3X6

Site Location: Fire Station #56  
 275 Coventry Road  
 Ottawa City, Ontario  
 K1K 3X6

*You have applied in accordance with Section 9 of the Environmental Protection Act for approval of:*

- one (1) natural gas fired hot water boiler, two (2) furnaces, one (1) in-line heater, and eight (8) infrared heaters, having a maximum combined thermal input of 1.47 Gigajoules per hour, and,
- one (1) standby natural gas generator set, having a rating of 125 kilowatts, to provide power for the fire station during emergency situations,

all in accordance with the Application for Approval (Air & Noise) dated June 13, 2008 and signed by Terry Hopkins, (Intermediate Project Manager), City of Ottawa, and all supporting information associated with the application provided by Jacques Whitford, dated June 24, 2008, and signed by Kristine Tracey, M.A.Sc., P.Eng.

*For the purpose of this Certificate of Approval and the terms and conditions specified below, the following definitions apply:*

- (1) "Act" means the *Environmental Protection Act*;
- (2) "Certificate" means this Certificate of Approval issued in accordance with Section 9 of the Act;
- (3) "Equipment" means the natural gas generator set and combustion equipment described in the Owner's application, this Certificate and in the supporting documentation submitted with the application, to the extent approved by this Certificate;
- (4) "Generator Set" means the natural gas generator set described in the Owner's application, this Certificate and in the supporting documentation submitted with the application, to the extent approved by this Certificate;
- (5) "Manual" means a document or a set of documents that provide written instructions to staff of the Owner;
- (6) "Ministry" means the Ontario Ministry of the Environment;
- (7) "Owner" means City of Ottawa, and includes its successors and assignees;
- (8) "Publication NPC-205" means Ministry Publication NPC-205, Sound Level Limits for Stationary Sources in Class 1 & 2 Areas (Urban), October, 1995; and
- (9) "Publication NPC-232" means Ministry Publication NPC-232, Sound Level Limits for Stationary Sources in Class 3 Areas (Rural), October, 1995.

*You are hereby notified that this approval is issued to you subject to the terms and conditions outlined below:*

## TERMS AND CONDITIONS

### **GENERAL**

1. Except as otherwise provided by these Conditions, the Owner shall design, build, install, operate and maintain the Equipment in accordance with the description given in this Certificate, application for approval of the Equipment and the submitted supporting documents and plans and specifications as listed in this Certificate.
2. Where there is a conflict between a provision of any submitted document referred to in this Certificate and the Conditions of this Certificate, the Conditions in this Certificate shall take precedence, and where there is a conflict between the listed submitted documents, the document bearing the most recent date shall prevail.

### **PERFORMANCE**

3. The Owner shall ensure that the noise emissions from the Generator Set comply with the limits set out in Publication NPC-205 or NPC-232, as applicable.

### **OPERATION AND MAINTENANCE**

4. The Owner shall restrict the periodic testing of the Generator Set to the daytime hours from 7:00 am to 7:00 pm.
5. The Owner shall ensure that the Generator Set is properly operated and maintained at all times. The Owner shall:
  - (1) prepare, not later than three (3) months after the date of this Certificate or the date of commissioning of the Generator Set, and update, as necessary, a Manual outlining the operating procedures and a maintenance program for the Generator Set, including:
    - (a) routine operating and maintenance procedures in accordance with good engineering practices and as recommended by the Generator Set suppliers;
    - (b) emergency procedures;
    - (c) procedures for any record keeping activities relating to operation and maintenance of the Generator Set;
    - (d) all appropriate measures to minimize noise and odorous emissions from all potential sources;
  - (2) implement the recommendations of the Manual; and
  - (3) retain, for a minimum of two (2) years from the date of their creation, all records on the maintenance, repair and inspection of the Generator Set, and make these records available for review by staff of the Ministry upon request.

*The reasons for the imposition of these terms and conditions are as follows:*

1. Condition Nos. 1 and 2 are imposed to ensure that the Equipment is built and operated in the manner in which it was described for review and upon which approval was granted. These conditions are also included to emphasize the precedence of Conditions in the Certificate and the practice that the Approval is based on the most current document, if several conflicting documents are submitted for review.
2. Condition No. 3 is included to provide the minimum performance requirement considered necessary to prevent an adverse effect resulting from the operation of the Generator Set.
3. Condition No. 4 is included to ensure that the proposed operation, excluding emergency situations, is not extended beyond specific daytime hours to prevent an adverse effect resulting from the operation of the Generator Set.
4. Condition No. 5 is included to emphasize that the Generator Set must be maintained and operated according to a procedure that will result in compliance with the Act, the regulations and this Certificate. In addition the Owner is required

CONTENT COPY OF ORIGINAL

to keep records and provide information to staff of the Ministry so that compliance with the Act, the regulations and this Certificate can be verified.

*In accordance with Section 139 of the Environmental Protection Act, R.S.O. 1990, Chapter E-19, as amended, you may by written notice served upon me and the Environmental Review Tribunal within 15 days after receipt of this Notice, require a hearing by the Tribunal. Section 142 of the Environmental Protection Act, provides that the Notice requiring the hearing shall state:*

1. The portions of the approval or each term or condition in the approval in respect of which the hearing is required, and;
2. The grounds on which you intend to rely at the hearing in relation to each portion appealed.

*The Notice should also include:*

3. The name of the appellant;
4. The address of the appellant;
5. The Certificate of Approval number;
6. The date of the Certificate of Approval;
7. The name of the Director;
8. The municipality within which the works are located;

*And the Notice should be signed and dated by the appellant.*

*This Notice must be served upon:*

The Secretary\*  
Environmental Review Tribunal  
655 Bay Street, 15th Floor  
Toronto, Ontario  
M5G 1E5

AND

The Director  
Section 9, *Environmental Protection Act*  
Ministry of the Environment  
2 St. Clair Avenue West, Floor 12A  
Toronto, Ontario  
M4V 1L5

**\* Further information on the Environmental Review Tribunal's requirements for an appeal can be obtained directly from the Tribunal at:  
Tel: (416) 314-4600, Fax: (416) 314-4506 or [www.ert.gov.on.ca](http://www.ert.gov.on.ca)**

*The above noted works are approved under Section 9 of the Environmental Protection Act.*

DATED AT TORONTO this 7th day of October, 2008

Zafar Bhatti, P.Eng.  
Director  
Section 9, *Environmental Protection Act*

WA/  
c: District Manager, MOE Ottawa District Office  
Kristine Tracey, Jacques Whitford

# PHASE ONE ENVIRONMENTAL SITE ASSESSMENT 208 AND 212 PRINCE ALBERT STREET, OTTAWA, ON



## APPENDIX C – CORRESPONDENCE

## Freedom of Information Request

This form is for requesting documents which are in the Ministry's files on environmental concerns related to properties. Please refer to the guide on completion and use of this form. Our fax no. is (416) 314-4285.

Requester Data			For Ministry Use Only	
Name, Company Name, Mailing Address and Email Address of Requester  <b>Email address:</b> d.arnott@mcintoshperry.com			FOI Request No.	Date Request Received
			Fee Paid  <input type="checkbox"/> ACCT <input type="checkbox"/> CHQ <input type="checkbox"/> VISA/MC <input type="checkbox"/> CASH	
Telephone/Fax Nos. Tel. (613) 836-2184 ext. 2295 Fax (613) 836-3742	Your Project/Reference No.  CP-17-0395	Signature/Print /Name of Requester  /Dan Arnott	<input type="checkbox"/> CNR <input type="checkbox"/> ER <input type="checkbox"/> NOR <input type="checkbox"/> SWR <input type="checkbox"/> WCR <input type="checkbox"/> SAC <input type="checkbox"/> IEB <input type="checkbox"/> EAA <input type="checkbox"/> EMR <input type="checkbox"/> SWA	
Request Parameters				
Municipal Address / Lot, Concession, Geographic Township <b>(Municipal address essential for cities, towns or regions)</b>				
Civic Address: 208 Prince Albert Street, Ottawa, ON Legal Description: Lots 884, 885, and part of Lot 886, Plan 342 in the City of Ottawa; PIN 04255-0052, -0053, and -0054				
Present Property Owner(s) and Date(s) of Ownership Ottawa Community Housing; unknown				
Previous Property Owner(s) and Date(s) of Ownership Unknown				
Present/Previous Tenant(s), (if applicable) Unknown				
Search Parameters			Specify Year(s) Requested	
Files older than 2 years may require \$60.00 retrieval cost. There is no guarantee that records responsive to your request will be located.				
Environmental concerns (General correspondence, occurrence reports, abatement)			1986-2013	
Orders			1986-2013	
Spills			1986-2013	
Investigations/prosecutions ► Owner <b>AND</b> tenant information must be provided			1986-2013	
Waste Generator number/classes			1986-2013	
Certificates of Approval ► Proponent information must be provided				
1985 and prior records are searched manually. <b>Search fees in excess of \$300.00</b> could be incurred, depending on the types and years to be searched. Specify Certificates of Approval number(s) (if known). <b>If supporting documents are also required, mark SD box</b> and specify type e.g. maps, plans, reports, etc.				
			<b>SD</b>	<b>Specify Year(s) Requested</b>
air - emissions				1986-2013
water - mains, treatment, ground level, standpipes & elevated storage, pumping stations (local & booster)				1986-2013
sewage - sanitary, storm, treatment, stormwater, leachate & leachate treatment & sewage pump stations				1986-2013
waste water - industrial discharges				1986-2013
waste sites - disposal, landfill sites, transfer stations, processing sites, incinerator sites				1986-2013
waste systems - PCB destruction, mobile waste processing units, haulers: sewage, non-hazardous & hazardous waste				1986-2013
pesticides - licenses				1986-2013

A \$5.00 non-refundable application fee, payable to the Minister of Finance, is mandatory. The cost of locating on-site and/or preparing any record is \$30.00/hour and 20 cents/page for photocopying and you will be contacted for approval for fees in excess of \$30.00.



# Freedom of Information Request

This form is for requesting documents which are in the Ministry's files on environmental concerns related to properties. Please refer to the guide on completion and use of this form. Our fax no. is (416) 314-4285.

Requester Data			For Ministry Use Only	
Name, Company Name, Mailing Address and Email Address of Requester			FOI Request No.	Date Request Received
Email address: d.arnott@mcintoshperry.com			Fee Paid	
			<input type="checkbox"/> ACCT <input type="checkbox"/> CHQ <input type="checkbox"/> VISA/MC <input type="checkbox"/> CASH	
Telephone/Fax Nos (613) 836-2184 Tel. ext. 2295 Fax (613) 836-3742	Your Project/Reference No. CP-17-0395	Signature/Print /Name of Requester /Dan Arnott	<input type="checkbox"/> CNR <input type="checkbox"/> ER <input type="checkbox"/> NOR <input type="checkbox"/> SWR <input type="checkbox"/> WCR <input type="checkbox"/> SAC <input type="checkbox"/> IEB <input type="checkbox"/> EAA <input type="checkbox"/> EMR <input type="checkbox"/> SWA	

Request Parameters	
Municipal Address / Lot, Concession, Geographic Township <b>(Municipal address essential for cities, towns or regions)</b>	
Civic Address: 212 Prince Albert Street, Ottawa, ON	
Legal Description: Lots 887, 888, and part of Lots 886 and 889, Plan 342 in the City of Ottawa; PIN 04255-0055 and -0056	
Present Property Owner(s) and Date(s) of Ownership	
Ottawa Community Housing; unknown	
Previous Property Owner(s) and Date(s) of Ownership	
Unknown	
Present/Previous Tenant(s), (if applicable)	
Unknown	

Search Parameters	Specify Year(s) Requested
<i>Files older than 2 years may require \$60.00 retrieval cost. There is no guarantee that records responsive to your request will be located.</i>	
Environmental concerns (General correspondence, occurrence reports, abatement)	1986-2013
Orders	1986-2013
Spills	1986-2013
Investigations/prosecutions ► Owner <b>AND</b> tenant information must be provided	1986-2013
Waste Generator number/classes	1986-2013

Certificates of Approval ► Proponent information must be provided		
1985 and prior records are searched manually. <b>Search fees in excess of \$300.00</b> could be incurred, depending on the types and years to be searched. Specify Certificates of Approval number(s) (if known). <b>If supporting documents are also required, mark SD box</b> and specify type e.g. maps, plans, reports, etc.		
	SD	Specify Year(s) Requested
air - emissions		1986-2013
water - mains, treatment, ground level, standpipes & elevated storage, pumping stations (local & booster)		1986-2013
sewage - sanitary, storm, treatment, stormwater, leachate & leachate treatment & sewage pump stations		1986-2013
waste water - industrial discharges		1986-2013
waste sites - disposal, landfill sites, transfer stations, processing sites, incinerator sites		1986-2013
waste systems - PCB destruction, mobile waste processing units, haulers: sewage, non-hazardous & hazardous waste		1986-2013
pesticides - licenses		1986-2013

A \$5.00 non-refundable application fee, payable to the Minister of Finance, is mandatory. The cost of locating on-site and/or preparing any record is \$30.00/hour and 20 cents/page for photocopying and you will be contacted for approval for fees in excess of \$30.00.



Ministry of the Environment  
and Climate Change

Freedom of Information and  
Protection of Privacy Office

12<sup>th</sup> Floor  
40 St. Clair Avenue West  
Toronto ON M4V 1M2  
Tel: (416) 314-4075  
Fax: (416) 314-4285

Ministère de l'Environnement et de  
l'Action en matière de changement  
climatique

Bureau de l'accès à l'information et  
de la protection de la vie privée

12<sup>e</sup> étage  
40, avenue St. Clair ouest  
Toronto ON M4V 1M2  
Tél. : (416) 314-4075  
Télééc.: (416) 314-4285



November 2, 2017

Dan Arnott  
McIntosh Perry Consulting Engineers  
115 Walgreen Rd., RR#3  
Carp, ON K0A 1L0



Dear Dan Arnott:

RE: ***Freedom of Information and Protection of Privacy Act Request***  
**Our File # A-2017-07650, Your Reference CP-17-0395**

The Ministry is in receipt of your request made pursuant to the *Freedom of Information and Protection of Privacy Act* and has received your payment in the amount of \$5.00 (non-refundable application fee), along with your \$30.00 deposit.

**The search is being conducted on the following: 206 and 212 Prince Albert Street Ottawa. If there is any discrepancy please contact us immediately.**

You may expect a reply or additional communication as your request is processed. For your information, the Ministry charges for search, copying and preparation time.

If you have any questions regarding this matter, please contact Ginette Beaupre at [ginette.beaupre@ontario.ca](mailto:ginette.beaupre@ontario.ca).

Yours truly,

  
Janet Dadufalza  
FOI Manager

Ministry of the Environment  
and Climate Change

Freedom of Information and  
Protection of Privacy Office

12<sup>th</sup> Floor  
40 St. Clair Avenue West  
Toronto ON M4V 1M2  
Tel: (416) 314-4075  
Fax: (416) 314-4285

Ministère de l'Environnement et de  
l'Action en matière de changement  
climatique

Bureau de l'accès à l'information et  
de la protection de la vie privée

12<sup>e</sup> étage  
40, avenue St. Clair ouest  
Toronto ON M4V 1M2  
Tél.: (416) 314-4075  
Télééc.: (416) 314-4285



November 15, 2017

Dan Arnott  
McIntosh Perry Consulting Engineers  
115 Walgreen Rd., RR#3  
Carp, ON K0A 1L0

Dear Dan Arnott:

RE: **Freedom of Information and Protection of Privacy Act Request**  
**Our File # A-2017-07650, Your Reference CP-17-0395**

This letter is in response to your request made pursuant to the *Freedom of Information and Protection of Privacy Act* relating to 206 and 212 Prince Albert Street Ottawa.

After a thorough search through the files of the Ministry's Ottawa District Office, Investigations and Enforcement Branch, Environmental Approvals Branch, Environmental Monitoring and Reporting Branch, Sector Compliance Branch and Safe Drinking Water Branch, no records were located responsive to your request. To provide you with this response and in accordance with Section 57 of the *Freedom of Information and Protection of Privacy Act*, the fee owed is \$30.00 for 1 hour of search time @ \$30.00 per hour. **We have applied the \$30.00 for this request from your initial payment. This file is now closed.**

You may request a review of my decision by contacting the Information and Privacy Commissioner/Ontario, 2 Bloor Street East, Suite 1400, Toronto, ON M4W 1A8 (800-387-0073 or 416-326-3333). Please note that there is a \$25.00 fee and you only have 30 days from receipt of this letter to request a review.

If you have any questions regarding this matter, please contact Rebeka Bogdan at [Rebeka.Bogdan@ontario.ca](mailto:Rebeka.Bogdan@ontario.ca).

Yours truly,

*for RB*  
Janet Dadufalza  
FOI Manager



November 1, 2017

Ministry of the Environment and Climate Change  
Freedom of Information Office  
40 St. Clair Avenue West, 12th Floor  
Toronto, ON M4V 1M2

**Re: Request for Information**  
**Civic Address: 208 and 212 Prince Albert Street Ottawa, ON**  
**Legal Description: Lots 884 to 888 and part of Lot 889, Plan 342 in the City of Ottawa; PINs 04255-0052, -0053, -0054, -0055, and -0056**

Dear Sir/Madam,

Please find enclosed two Freedom of Information requests pertaining to the above-noted sites. Separate credit card payment forms for the Freedom of Information Request fees are enclosed. Also included is a figure showing a map and location details of the subject site. Please mail or fax our office any information regarding this site.

If you have any further questions, please do not hesitate to contact the undersigned.

Yours Truly,

Dan Arnott, P.Eng.  
Ext. 2295  
[d.arnott@mcintoshperry.com](mailto:d.arnott@mcintoshperry.com)

CP-17-0395- Phase I - MOECC Freedom of Information Request .doc

Meghan Coyle

---

From: Daniel Arnott  
Sent: November-24-17 10:15 AM  
To: Meghan Coyle  
Subject: FW: Phase 1 ESA information request

---

From: Prem Lal [<mailto:plal@tssa.org>] On Behalf Of Public Information Services  
Sent: November 1, 2017 10:13 AM  
To: Daniel Arnott <[d.arnott@mcintoshperry.com](mailto:d.arnott@mcintoshperry.com)>  
Subject: RE: Phase 1 ESA information request

Hi Dan:

Thank you for your inquiry.

We have no record in our database of any fuel storage tanks at the subject address (addresses).

For a further search in our archives please submit your request in writing to Public Information Services via e-mail ([publicinformationsservices@tssa.org](mailto:publicinformationsservices@tssa.org)) or through mail along with a fee of \$56.50 (including HST) per location. The fee is payable with credit card (Visa or MasterCard) or with a Cheque made payable to TSSA.

Thank you Dan and you have a great day.

Prem



**Prem Lal | Public Information Coordinator**

Facilities and Business Services

345 Carlingview Drive

Toronto, Ontario M9W 6N9

Tel: +1-416-734-3570 | Fax: +1-416-734-3568 | E-Mail: [plal@tssa.org](mailto:plal@tssa.org)

[www.tssa.org](http://www.tssa.org)



---

From: Daniel Arnott [<mailto:d.arnott@mcintoshperry.com>]  
Sent: November 1, 2017 8:43 AM  
To: Public Information Services <[publicinformationsservices@tssa.org](mailto:publicinformationsservices@tssa.org)>  
Subject: Phase 1 ESA information request

Good morning,

Would you be able to search your files for information on the following properties in Ottawa, Ontario?

196 Prince Albert Street  
207 Prince Albert Street

208 Prince Albert Street  
210 Prince Albert Street  
212 Prince Albert Street  
214 Prince Albert Street  
2 Pommiers Private

Many thanks,  
Dan

**Dan Arnott, P.Eng.**

**Geo-Environmental Engineer**

115 Walgreen Road, R.R. 3, Carp, ON K0A 1L0

**T.** 613.836.2184 (ext 2295) | **F.** 613.836.3742 | **C.** 613.897.8818

[d.arnott@mcintoshperry.com](mailto:d.arnott@mcintoshperry.com) | [www.mcintoshperry.com](http://www.mcintoshperry.com)

McINTOSH PERRY

---

Confidentiality Notice – If this email was not intended for you, please delete it. Click [here](#) to read all of the legal language around this concept.

This electronic message and any attached documents are intended only for the named recipients. This communication from the Technical Standards and Safety Authority may contain information that is privileged, confidential or otherwise protected from disclosure and it must not be disclosed, copied, forwarded or distributed without authorization. If you have received this message in error, please notify the sender immediately and delete the original message.



# PHASE ONE ENVIRONMENTAL SITE ASSESSMENT 208 AND 212 PRINCE ALBERT STREET, OTTAWA, ON



## APPENDIX D – AERIAL PHOTOGRAPHS



1928

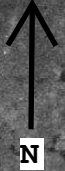



1950



N





1956

N



THE STATE OF MICHIGAN  
DEPARTMENT OF LAND AND NATURAL RESOURCES  
AERIAL PHOTOGRAPHY SECTION  
LANSING, MICHIGAN



1956





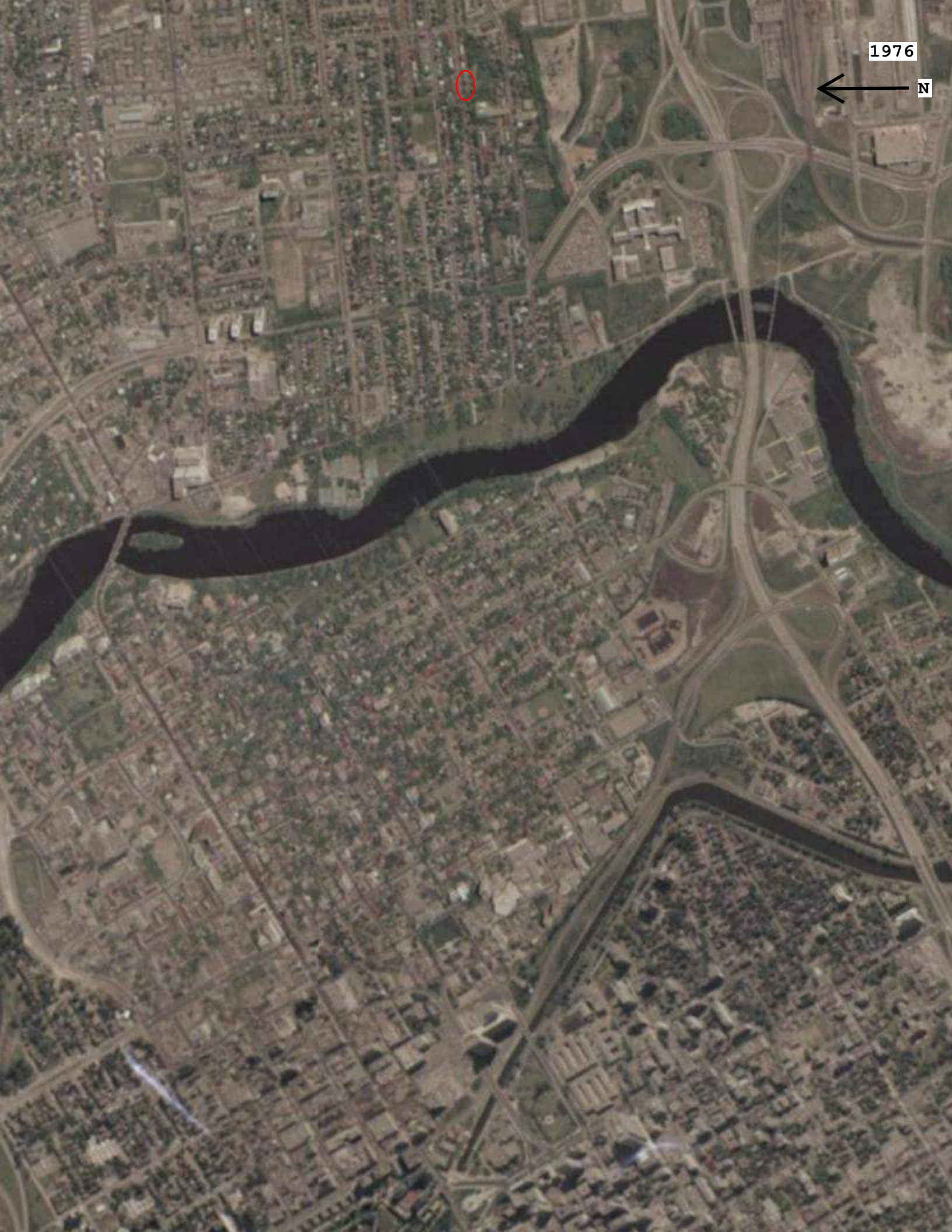

1976

N



1991



N





2005  
↑  
N





2015



N

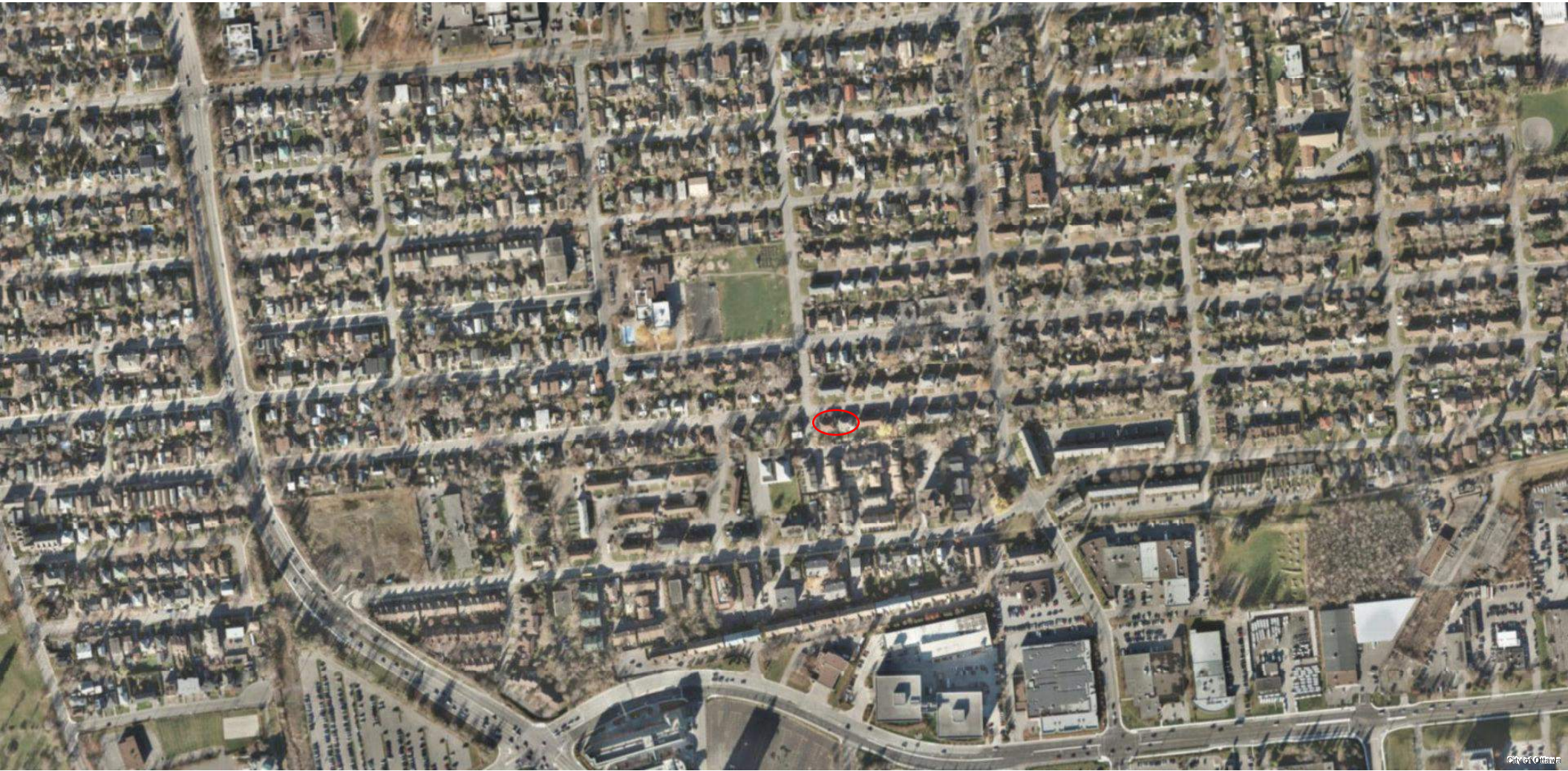



# PHASE ONE ENVIRONMENTAL SITE ASSESSMENT 208 AND 212 PRINCE ALBERT STREET, OTTAWA, ON



## APPENDIX E – INTERVIEW RECORDS

### Exterior Observations

<b>MPCE Project:</b>	
<b>MPCE Personnel:</b>	
<b>Site:</b> 210 + 208 Prince Albert	
<b>Weather:</b>	
<b>Time of arrival and exit on and off site:</b>	
<b>Property use/occupancy at time of inspection:</b>	
Topography;	Back yard - gentle slope away from house
Drainage features and hydrogeological conditions;	
Vegetation; (stressed?)	no
Soil/rock;	
Presence of power lines;	Power lines over back yard in both yards and along east side of lot.
Air quality and atmospheric deposition from fuel combustion;	
Noise;	
Septic or wastewater discharges; (details of sewage works)	Some stormwater drains on Street.
Potable/non-potable water supply;	208 - hot tap on back of house 210 - tap in front of house
Wells on the property; (well details)	no City
Fill (potentially contaminated) on the property, debris;	none observed
Waste disposal areas (solid waste, sewage, pits, lagoons);	construction waste in back of 208
Staining on ground, vegetation, pavement ;	drive way <sup>paved</sup> on east and west side of house and walk ways to back door margins,
Standing structures on the property; (other improvement)	1 Duplex
Below ground structures ;	none observed
Above/underground storage tanks;	None observed



### Interior Observations

<b>MPCE Project:</b>	
<b>MPCE Personnel:</b>	
<b>Site:</b> 208 Prince Albert	<b>Building:</b>
<b>Weather:</b> Sunny -5°C	
<b>Time of arrival and exit on and off site:</b>	
<b>Property use/occupancy at time of inspection:</b> Vacant Residential building (duplex)	
Stains on walls, floors, and/or ceilings;	None observed
Indoor Air Quality	
Potential presence of radon gas;	Potential yes
Floor drains, catch basins, cracks in floors; pits, sumps (where do they discharge)	yes in basement could not see discharge
Stains and/or corrosion near drains, pits sumps	yes, no odor.
Waste storage areas;	
Mould on interior building surfaces;	yes by front door.
Heating, cooling, and ventilation systems;	In basement, furnace, hot water tank
Generators and other large mechanical equipment	None
Sources of electromagnetic radiation;	None
Above/underground storage tanks	None
Potential ozone depleting substance	
Potential presence of polychlorinated biphenyls (fluorescent lamp ballasts, transformers, hydraulic equipment);	Flourescent light bulbs in basement
Potential asbestos containing materials	Furnace and plaster all over house
Potential lead-containing paint	yes paint chips all over house
Potential lead-containing water pipes;	yes pipes look old enough
Potential mercury containing equipment;	light bulbs.

### Interior Observations

<b>MPCE Project:</b>	
<b>MPCE Personnel:</b>	
<b>Site:</b> 210 1st Ave	<b>Building:</b>
<b>Weather:</b>	
<b>Time of arrival and exit on and off site:</b>	
<b>Property use/occupancy at time of inspection:</b>	
Stains on walls, floors, and/or ceilings;	
Indoor Air Quality	under construction
Potential presence of radon gas;	yes
Floor drains, catch basins, cracks in floors; pits, sumps (where do they discharge)	in basement
Stains and/or corrosion near drains, pits sumps	yes No Smell
Waste storage areas;	Construction
Mould on interior building surfaces;	no visible mould
Heating, cooling, and ventilation systems;	In basement furnace, hot water tank
Generators and other large mechanical equipment	furnace
Sources of electromagnetic radiation;	
Above/underground storage tanks	None
Potential ozone depleting substance	
Potential presence of polychlorinated biphenyls (fluorescent lamp ballasts, transformers, hydraulic equipment);	Flourescent light bulbs
Potential asbestos containing materials	yes furnace
Potential lead-containing paint	yes Ames paint chips all over
Potential lead-containing water pipes;	yes pipes look old enough
Potential mercury containing equipment;	light bulbs

## Phase I ESA Interviews

Interviewer (MPCE): J BowmanInterviewee: Barron Meyerhoffer

Relationship to Subject Property: Director of Planning and Engineering, OCH

Time Associated with Property: 15 years

Date: 15-November-2017

Potential Item of Concern	Interview Comments
Accidents/Spills	Not aware
Previous Use of Site	No – always been residential
Adjacent Properties	Residential – mostly owned by OCH
Fuel Handling/Storage	Not aware
Maintenance/Operational Areas	None
Hazardous Materials Storage	None
Salt Storage	None

Potential Item of Concern	Interview Comments
Fuel Storage Tanks	None
Odours	None
Potable Water	Municipally serviced
Septic and Wastewater Discharges	Municipally serviced
Pesticides	Pest management is handled internally, historically third party (Rent-a-Kill)
Mould	Yes – some concerns with basement leakage
Heating and Cooling Systems	Natural gas heating, no cooling
Major Mechanical Equipment	None
Waste Oils, Solvents, Batteries	None
PCBs	None
Asbestos	Duct boots at the furnace vent, historically 9x9 asbestos flooring
Lead Paint	Possibly

Potential Item of Concern	Interview Comments
ODS	Refrigerators
Electromagnetic Radiation	None
UFFI	None
Mercury	Possibly on old thermostat
Radon Gas	No testing complete – unknown
Soil and Groundwater Conditions	Generally, saturated and high water table. Lots of waterproofing done. No knowledge of environmental conditions.
Wells	None
Waste Disposal and Recycling	Curbside pickup
Fill Material	No fill imported in last 15 years
Other	None

Future use of property: 208 Prince Albert St. is being renovated to consist of 2 additional new units, in addition to updating the 2 existing units with newer technology.

# PHASE ONE ENVIRONMENTAL SITE ASSESSMENT 208 AND 212 PRINCE ALBERT STREET, OTTAWA, ON



**APPENDIX F – SITE PHOTOGRAPHS**





*Photo 1: Exterior of Site*

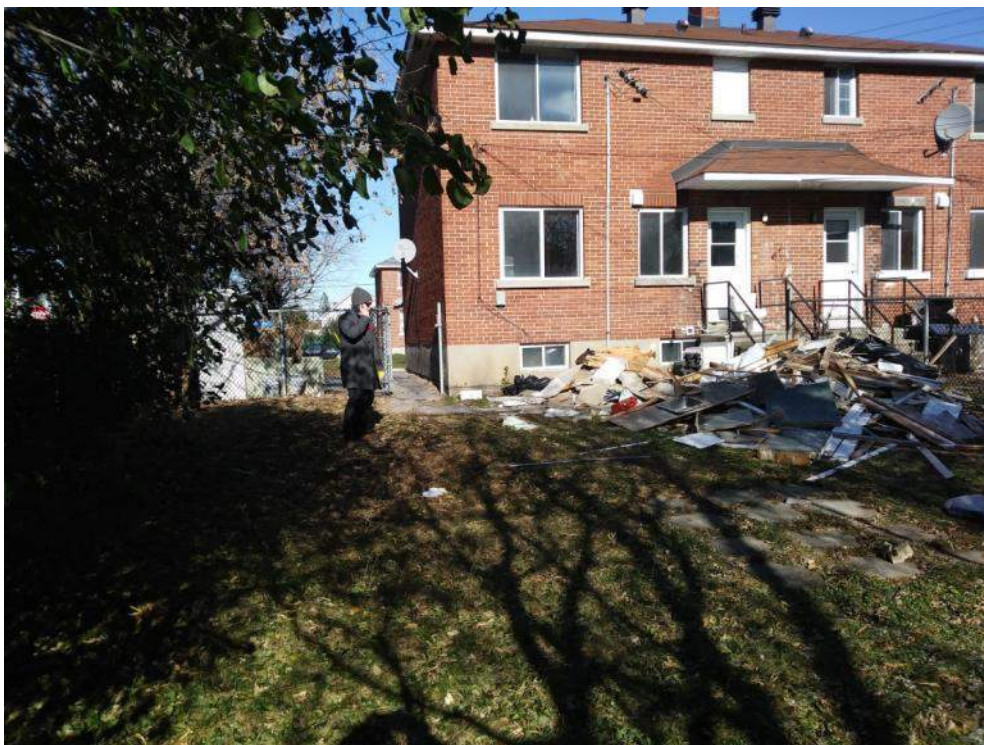

*Photo 2: Construction debris in backyard of 208 Prince Albert Street*





*Photo 3: Construction debris in backyard of 208 Prince Albert Street*



*Photo 4: Backyard of 208 Prince Albert Street*





*Photo 5: Backyard of 208 Prince Albert Street, showing 210 Prince Albert Street in background*

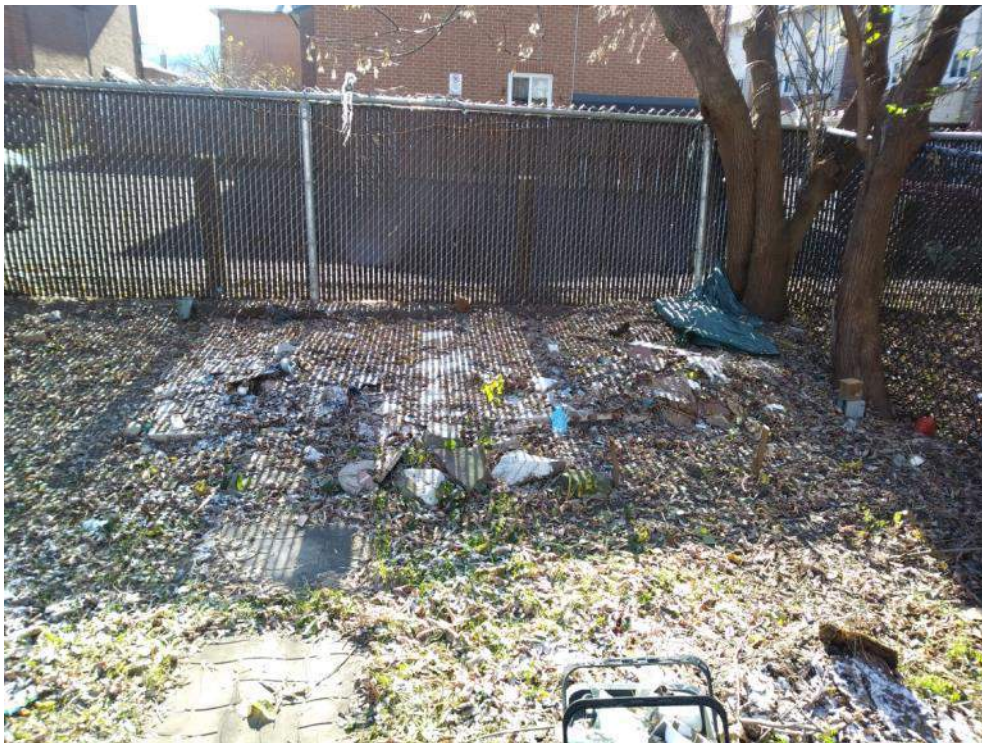

*Photo 6: Rear exterior of 210 Prince Albert Street*





*Photo 5: Backyard of 210 Prince Albert Street, showing 208 Prince Albert Street in background*



*Photo 6: Backyard of 210 Prince Albert Street*





*Photo 5: Rear exterior of 210 Prince Albert Street*



*Photo 6: Interior of 208 Prince Albert Street*



*Photo 5: Interior heating standard in 208 Prince Albert Street*



*Photo 6: Drywall joints in 208 Prince Albert Street*





*Photo 5: Furnace room in basement of 208 Prince Albert Street (sign on furnace indicates presence of asbestos)*



*Photo 6: Ash cleanout port in 208 Prince Albert Street*



*Photo 5: Mould-like substance inside 208 Prince Albert Street, near front entrance*



*Photo 6: Interior of 210 Prince Albert Street*



*Photo 5: Plumbing fixtures in interior of 210 Prince Albert Street*



*Photo 6: Furnace room in basement of 210 Prince Albert Street (sign on furnace indicates presence of asbestos)*





*Photo 5: Ash cleanout port in 210 Prince Albert Street*



*Photo 6: Drywall joints and exposed framing in 210 Prince Albert Street*



