

Tables for 250mm and 150mm WATERMAIN A and B, listing station, finished grade, top of W/M, and items like top of pipe, chamber, valve, tee, and reducer.

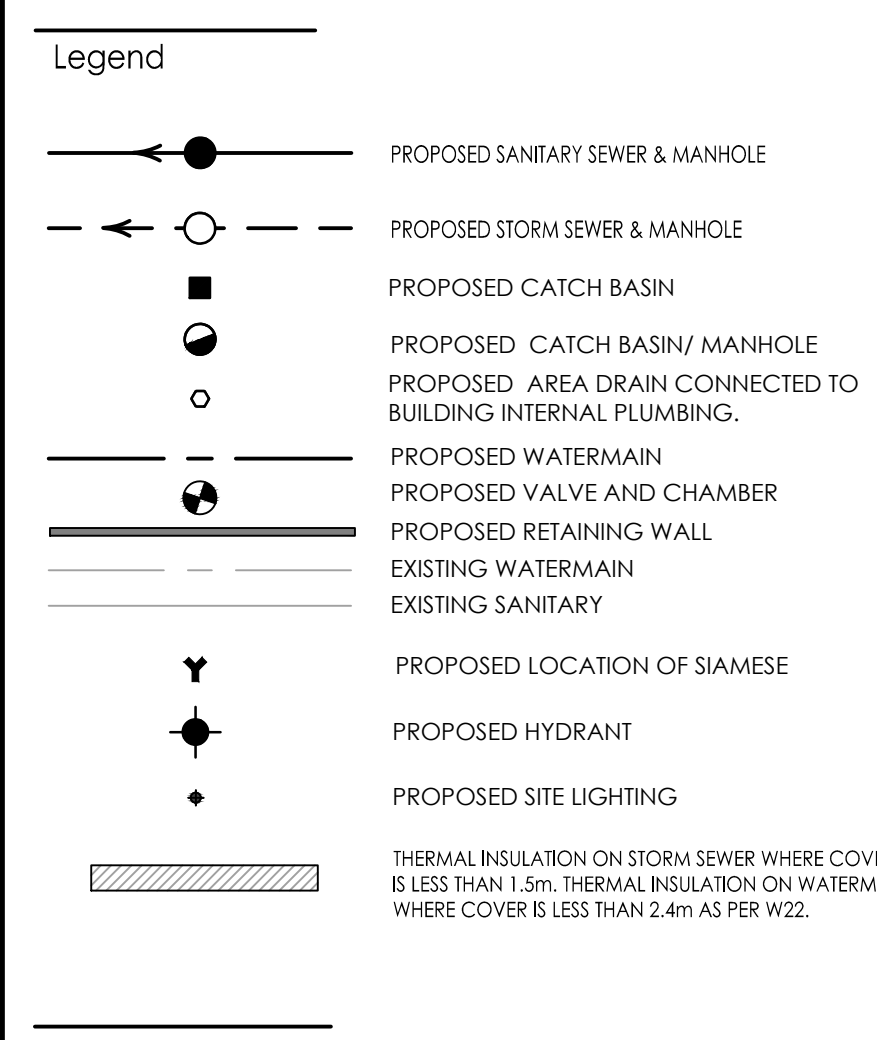

- Notes: 1. ALL AREA DRAINS ON TOP OF PARKING DECK TO BE CONNECTED TO INTERNAL STORM SERVICE PLUMBING. 2. AREA DRAINS IN SIDEWALK PATIO AREAS TO BE PART OF BUILDING AND MECHANICAL DESIGN AND CONNECTED TO BUILDING INTERNAL STORM SERVICE PLUMBING. 3. SITE BENCH MARK TOP OF SPINDLE EX. FIRE HYDRANT SOUTH SIDE OF RICHMOND ROAD, NORTH WEST OF SUBJECT PROPERTY. TOP OF SPINDLE GEODETIC ELEVATION = 69.02m. 4. ALL STANDARDS QUOTED ON THE PLANS ARE CURRENT AS PER CITY OF OTTAWA AND PROVINCE OF ONTARIO STANDARDS AND REGULATIONS.

GENERAL NOTES AND SPECIFICATIONS
1. ALL MATERIALS AND CONSTRUCTION METHODS TO BE IN ACCORDANCE WITH OPS AND CITY OF OTTAWA STANDARD SPECIFICATIONS AND DRAWINGS AND OPRD SUPPLEMENT, ONTARIO PROVINCIAL STANDARDS WILL APPLY WHERE NO CITY STANDARDS ARE AVAILABLE.
2. THE CONTRACTOR IS RESPONSIBLE FOR OBTAINING ALL PERMITS REQUIRED AND BEAR COST OF SAME INCLUDING WATER SERVICE AND ASSOCIATED COSTS.
3. SERVICE AND UTILITY LOCATIONS ARE APPROXIMATE. CONTRACTOR TO VERIFY LOCATION AND ELEVATION OF EXISTING SERVICES AND UTILITIES PRIOR TO CONSTRUCTION. CONTRACTOR SHALL BE RESPONSIBLE FOR OBTAINING LOCATES FROM ALL UTILITY COMPANIES TO LOCATE EXISTING UTILITIES PRIOR TO EXCAVATION. THE CONTRACTOR IS RESPONSIBLE FOR PROTECTION AND REINSTATEMENT.
4. ALL DISTURBED AREAS SHALL BE RESTORED TO EQUAL OR BETTER CONDITION TO THE SATISFACTION OF THE ENGINEER AT THE CITY. PAVEMENT REINSTATEMENT FOR SERVICE AND UTILITY CUTS SHALL BE IN ACCORDANCE WITH OPRD 410 AND OPRD 510.
5. ALL WORK SHALL BE COMPLETED IN ACCORDANCE WITH THE OCCUPATIONAL HEALTH AND SAFETY ACT AND REGULATION FOR CONSTRUCTION PROJECTS. THE GENERAL CONTRACTOR SHALL BE DEEMED TO BE THE CONSTRUCTOR AS DEFINED IN THE ACT.
6. THE CONTRACTOR SHALL SUBMIT A EROSION AND SEDIMENTATION CONTROL PLAN THAT WILL IMPLEMENT BEST MANAGEMENT PRACTICES TO PROTECT PROTECTION FOR RECEIVING STORM SEWERS OR DRAINAGE DURING CONSTRUCTION ACTIVITIES. THIS PLAN SHALL INCLUDE BUT NOT BE LIMITED TO CATCH BASINS, INLETS, STRAW BALE CHECK DAMS AND SEDIMENT CONTROLS AROUND ALL DISTURBED AREAS. DISTURBED SHALL BE PUMPED INTO SEDIMENT TRAPS.
7. SITE PLAN PREPARED BY M. DAVID BAKERLY ARCHITECT INC. DRAWING SP1. PRELIMINARY PARTIAL SITE PLAN BUILDINGS C, D, E, DATED 10/09/22.
8. TOPOGRAPHIC SURVEY SUPPLIED BY AMNS, OSULIYAN VOLLEBEK LTD. PROJECT NO. 1281-12. PART OF LOT 33 CONVESSION (OTTAWA FRONT), GEOGRAPHIC TOWNSHIP OF NEPEAN, CITY OF OTTAWA.
9. REFER TO LANDSCAPE ARCHITECTURE PLAN FOR ALL LANDSCAPING FEATURES (IE. TREES, WALKWAYS, PARK DETAILS, NOSE BARRIERS, FENCES ETC.).
10. GEOTECHNICAL INVESTIGATION: PROPOSED RESIDENTIAL DEVELOPMENT, 114 RICHMOND ROAD, OTTAWA, ON. PREPARED BY PATTERSON GROUP, DATED MARCH 20, 2019. REPORT NUMBER: PAT-2019-001. GEOTECHNICAL INFORMATION PRESENTED ON THESE DRAWINGS MAY BE INTERPOLATED FROM THE ORIGINAL REPORT. REFER TO ORIGINAL GEOTECHNICAL REPORT FOR ADDITIONAL DETAILS AND TO VERIFY ASSUMPTIONS MADE HEREIN.
11. STREET LIGHTING TO CITY OF OTTAWA STANDARDS.
12. ALL DIMENSIONS ARE IN METRES UNLESS OTHERWISE STATED. DIMENSIONS SHALL BE CHECKED AND VERIFIED IN THE FIELD BY THE CONTRACTOR PRIOR TO THE START OF CONSTRUCTION. ANY DISCREPANCIES TO BE REPORTED IMMEDIATELY TO ENGINEER.
13. THERE WILL BE NO SUBSTITUTION OF MATERIALS UNLESS PRIOR WRITTEN APPROVAL BY THE CONTRACT ADMINISTRATOR AND DIRECTOR OF ENGINEERING HAS BEEN OBTAINED.
14. HERITAGE OPERATIONS UNIT OF THE ONTARIO MINISTRY OF CULTURE TO BE NOTIFIED IF DEEPLY BURIED ARCHEOLOGICAL REMAINS ARE FOUND ON THE PROPERTY DURING CONSTRUCTION ACTIVITIES.
ROADWORKS
1. ALL TOPSOIL AND ORGANIC MATERIAL TO BE STRIPPED FROM WITHIN THE FULL RIGHT OF WAY PRIOR TO CONSTRUCTION.
2. SUB-EXCAVATE SOFT AREAS & FILL WITH GRANULAR 'B' COMPACTED IN 0.30M LAYERS.
3. ALL GRANULAR FOR ROADS SHALL BE COMPACTED TO A MINIMUM OF 98% STANDARD PROCTOR MAXIMUM DRY DENSITY (SPMCD).
4. ROAD SUBDRAINS SHALL BE CONSTRUCTED AS PER CITY OF OTTAWA STANDARD R1.
5. ASPHALT WEAR COURSE SHALL NOT BE PLACED UNTIL THE VIDEO INSPECTION OF SEWERS & NECESSARY REPAIRS HAVE BEEN CARRIED OUT TO THE SATISFACTION OF THE CONSULTANT.
6. CONTRACTOR TO OBTAIN A ROAD OCCUPANCY PERMIT 24 HOURS PRIOR TO COMMENCING ANY WORK WITHIN THE MUNICIPAL ROAD ALLOWANCE IF REQUIRED BY THE MUNICIPALITY. ALL WORK ON THE MUNICIPAL ROAD AND EASEMENTS TO BE INSPECTED BY THE MUNICIPALITY PRIOR TO BACKFILLING.
7. PAVEMENT REINSTATEMENT FOR SERVICE AND UTILITY CUTS SHALL BE IN ACCORDANCE WITH CITY OF OTTAWA STANDARD R10, AND OPRD 59.010, AND OPRD 510.
8. CONCRETE CURBS SHALL BE CONSTRUCTED AS PER CITY STANDARD SC1 (1 AND SC1.1) (BARRIER OR MOUNTABLE CURBS AS SHOWN ON DRAWINGS).

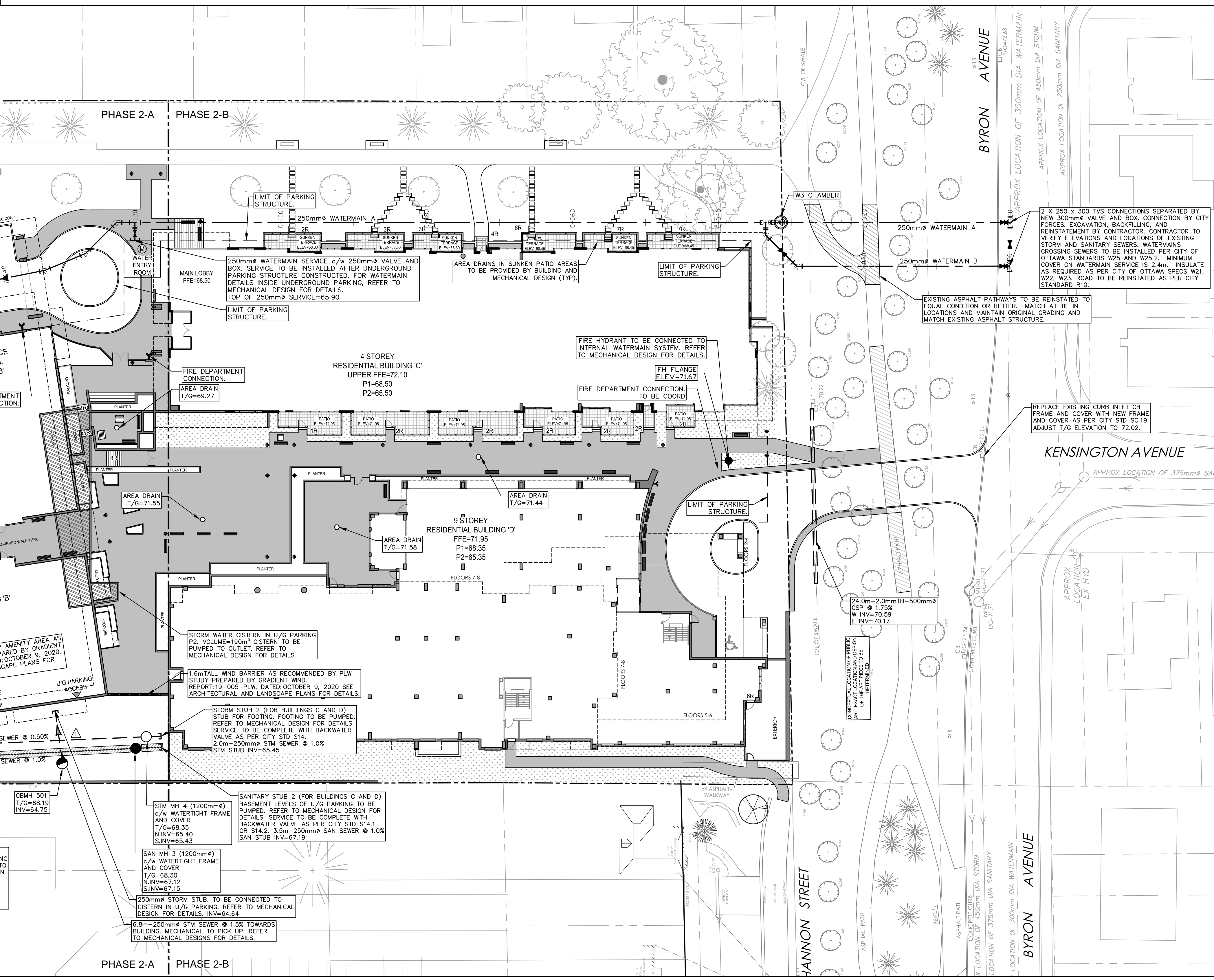
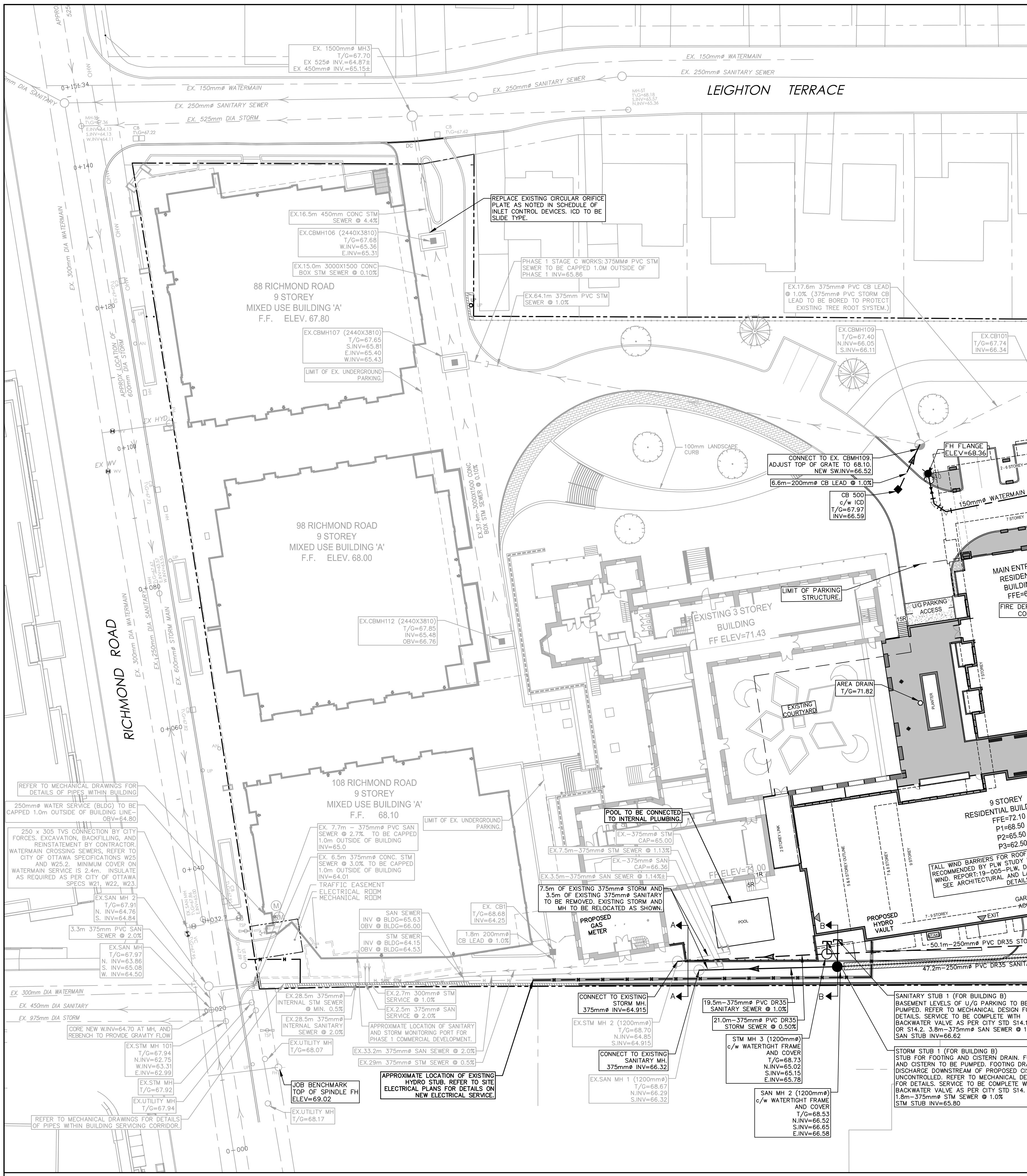
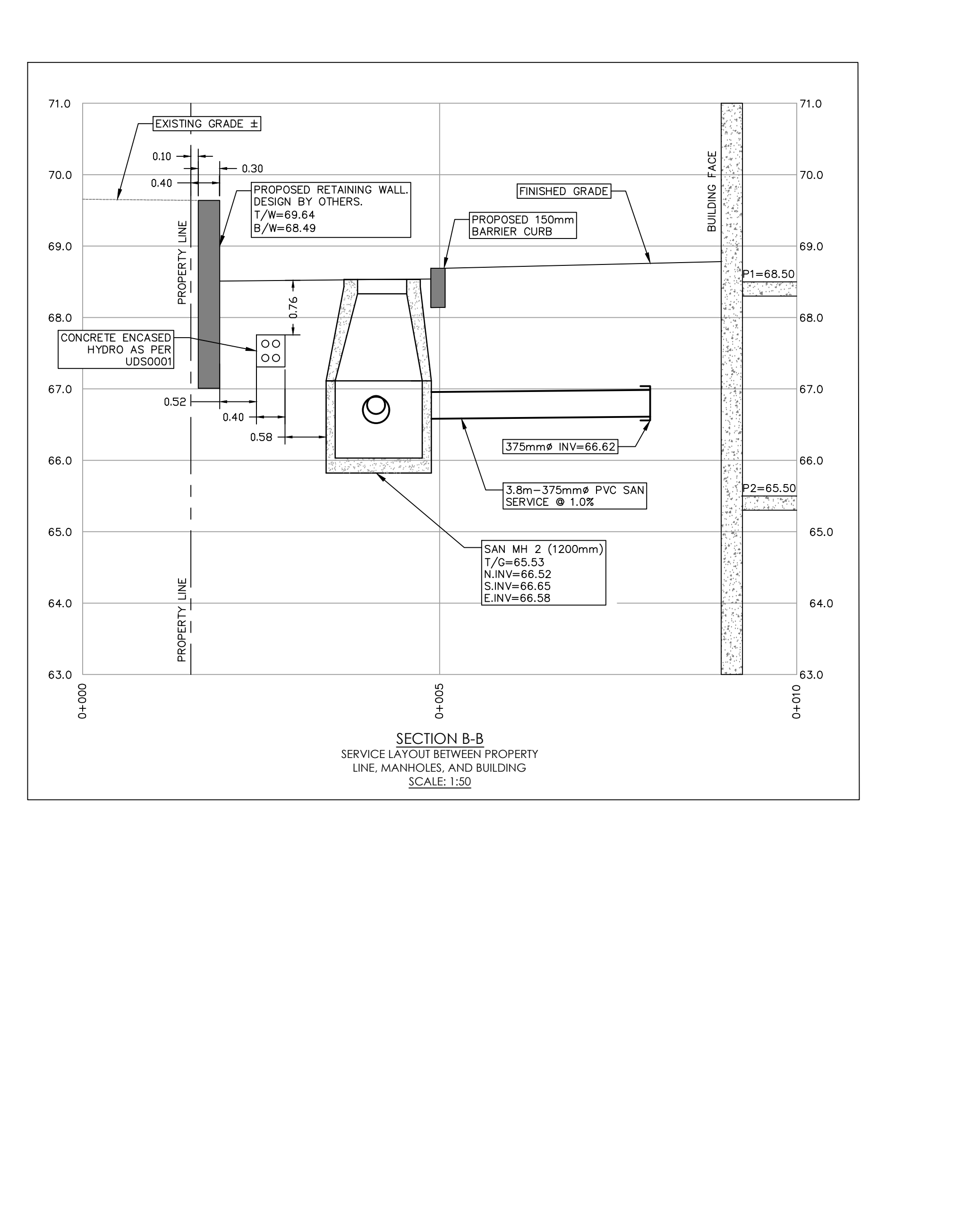
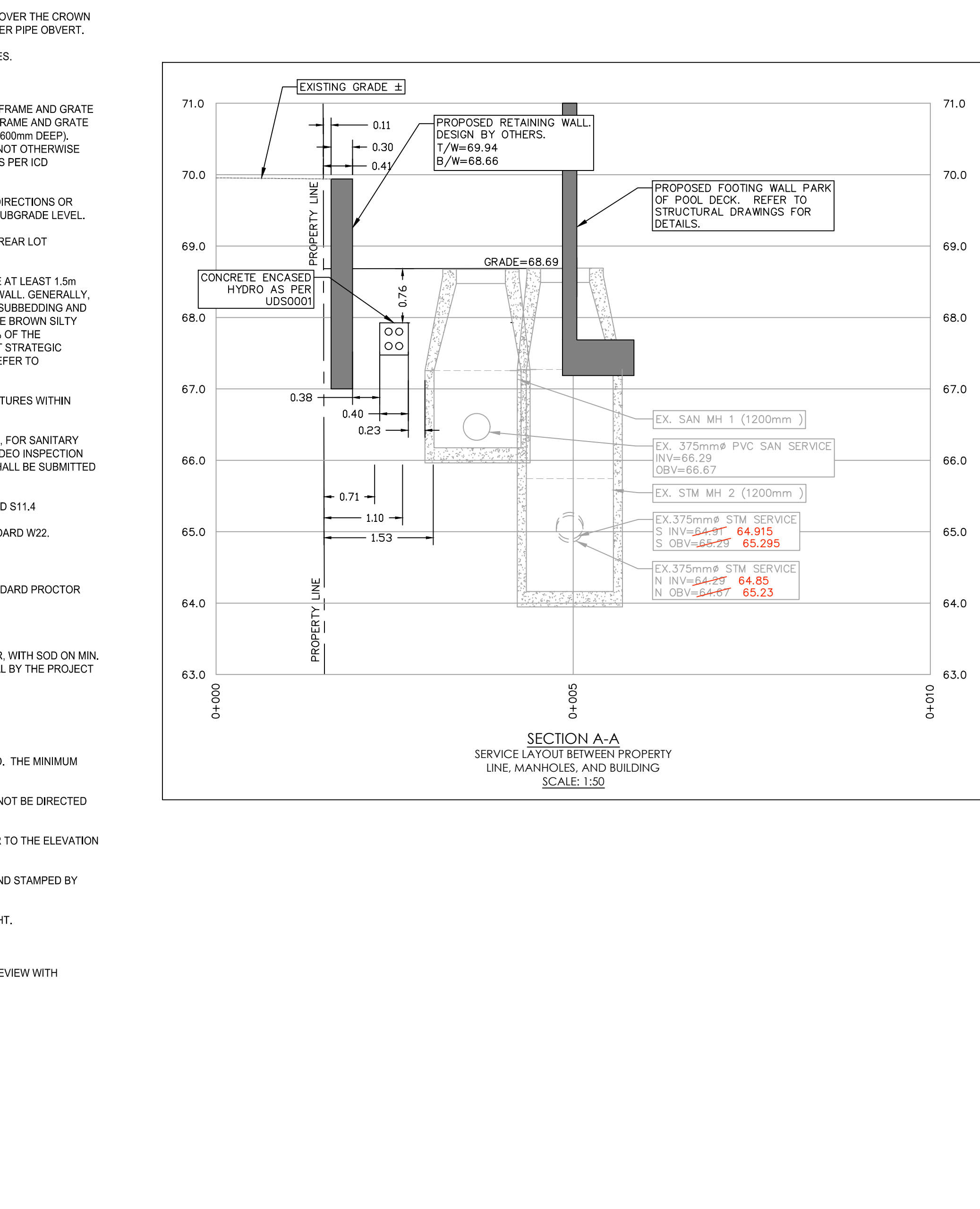

- GRADING
1. ALL GRANULAR BASE & SUB-BASE COURSE MATERIALS SHALL BE COMPACTED TO 98% STANDARD PROCTOR MAX. DRY DENSITY.
2. SUB-EXCAVATE SOFT AREAS & FILL WITH GRANULAR 'B' COMPACTED IN 0.30M LAYERS.
3. ALL DISTURBED GRADED AREAS SHALL BE RESTORED TO ORIGINAL CONDITION OR BETTER, WITH SOO ON MIN. 100mm TOPSOIL. THE REDUCED AREA, ROOTS AND SHRUBS SHALL BE SUBJECT TO APPROVAL BY THE PROJECT LANDSCAPE ARCHITECT OR ENGINEER.
4. 100 YEAR PONDING DEPTH TO BE 0.30m (MAXIMUM).
5. EMBANKMENTS TO BE SLOPED AT MIN. 3:1 UNLESS OTHERWISE SPECIFIED.
6. ALL SWALES TO BE MIN. 0.15m DEEP WITH MIN. 3:1 SIDE SLOPES UNLESS OTHERWISE NOTED. THE MINIMUM LONGITUDINAL SLOPE TO BE 1:50 OR 1.0% WHEN PERFORATED SUBDRAIN IS INSTALLED.
7. ALL ROAD DRAINAGE STRUCTURES TO BE DEGRADED TO THE GROUND ON TOP FLASH PADS AND SHALL NOT BE DIRECTED TO THE STORM SEWERS OR THE BUILDING FOUNDATION DRAIN.
8. TOP OF GRATE (FIG) ELEVATIONS FOR ALL STREET CATCH BASINS SHOWN ON PLANS. REFER TO THE ELEVATION AT EDGE OF PAVEMENT, OR CUTTERLINE WHERE APPLICABLE.
9. ALL RETAINING WALLS GREATER THAN 1.5m IN HEIGHT ARE TO BE DESIGNED, APPROVED, AND STAMPED BY STRUCTURAL ENGINEER.
10. FENCES OR RAILINGS ARE REQUIRED FOR RETAINING WALLS GREATER THAN 0.6m IN HEIGHT.
11. EXCESS EXCAVATED MATERIAL SHALL BE REMOVED FROM THE SITE.
12. ALL NECESSARY CLEARING AND GRUBBING SHALL BE COMPLETED BY THE CONTRACTOR, REVIEW WITH CONTRACT ADMINISTRATOR AND THE CITY OF OTTAWA PRIOR TO TREE CUTTING.
13. REFER TO DRAWING CC-05-1 FOR EROSION AND SEDIMENT CONTROL DETAILS.

- Notes: 1. ALL AREA DRAINS ON TOP OF PARKING DECK TO BE CONNECTED TO INTERNAL STORM SERVICE PLUMBING. 2. AREA DRAINS IN SIDEWALK PATIO AREAS TO BE PART OF BUILDING AND MECHANICAL DESIGN AND CONNECTED TO BUILDING INTERNAL STORM SERVICE PLUMBING. 3. SITE BENCH MARK TOP OF SPINDLE EX. FIRE HYDRANT SOUTH SIDE OF RICHMOND ROAD, NORTH WEST OF SUBJECT PROPERTY. TOP OF SPINDLE GEODETIC ELEVATION = 69.02m. 4. ALL STANDARDS QUOTED ON THE PLANS ARE CURRENT AS PER CITY OF OTTAWA AND PROVINCE OF ONTARIO STANDARDS AND REGULATIONS.

GENERAL NOTES AND SPECIFICATIONS
1. ALL MATERIALS AND CONSTRUCTION METHODS TO BE IN ACCORDANCE WITH OPS AND CITY OF OTTAWA STANDARD SPECIFICATIONS AND DRAWINGS AND OPRD SUPPLEMENT, ONTARIO PROVINCIAL STANDARDS WILL APPLY WHERE NO CITY STANDARDS ARE AVAILABLE.
2. THE CONTRACTOR IS RESPONSIBLE FOR OBTAINING ALL PERMITS REQUIRED AND BEAR COST OF SAME INCLUDING WATER SERVICE AND ASSOCIATED COSTS.
3. SERVICE AND UTILITY LOCATIONS ARE APPROXIMATE. CONTRACTOR TO VERIFY LOCATION AND ELEVATION OF EXISTING SERVICES AND UTILITIES PRIOR TO CONSTRUCTION. CONTRACTOR SHALL BE RESPONSIBLE FOR OBTAINING LOCATES FROM ALL UTILITY COMPANIES TO LOCATE EXISTING UTILITIES PRIOR TO EXCAVATION. THE CONTRACTOR IS RESPONSIBLE FOR PROTECTION AND REINSTATEMENT.
4. ALL DISTURBED AREAS SHALL BE RESTORED TO EQUAL OR BETTER CONDITION TO THE SATISFACTION OF THE ENGINEER AT THE CITY. PAVEMENT REINSTATEMENT FOR SERVICE AND UTILITY CUTS SHALL BE IN ACCORDANCE WITH OPRD 410 AND OPRD 510.
5. ALL WORK SHALL BE COMPLETED IN ACCORDANCE WITH THE OCCUPATIONAL HEALTH AND SAFETY ACT AND REGULATION FOR CONSTRUCTION PROJECTS. THE GENERAL CONTRACTOR SHALL BE DEEMED TO BE THE CONSTRUCTOR AS DEFINED IN THE ACT.
6. THE CONTRACTOR SHALL SUBMIT A EROSION AND SEDIMENTATION CONTROL PLAN THAT WILL IMPLEMENT BEST MANAGEMENT PRACTICES TO PROTECT PROTECTION FOR RECEIVING STORM SEWERS OR DRAINAGE DURING CONSTRUCTION ACTIVITIES. THIS PLAN SHALL INCLUDE BUT NOT BE LIMITED TO CATCH BASINS, INLETS, STRAW BALE CHECK DAMS AND SEDIMENT CONTROLS AROUND ALL DISTURBED AREAS. DISTURBED SHALL BE PUMPED INTO SEDIMENT TRAPS.
7. SITE PLAN PREPARED BY M. DAVID BAKERLY ARCHITECT INC. DRAWING SP1. PRELIMINARY PARTIAL SITE PLAN BUILDINGS C, D, E, DATED 10/09/22.
8. TOPOGRAPHIC SURVEY SUPPLIED BY AMNS, OSULIYAN VOLLEBEK LTD. PROJECT NO. 1281-12. PART OF LOT 33 CONVESSION (OTTAWA FRONT), GEOGRAPHIC TOWNSHIP OF NEPEAN, CITY OF OTTAWA.
9. REFER TO LANDSCAPE ARCHITECTURE PLAN FOR ALL LANDSCAPING FEATURES (IE. TREES, WALKWAYS, PARK DETAILS, NOSE BARRIERS, FENCES ETC.).
10. GEOTECHNICAL INVESTIGATION: PROPOSED RESIDENTIAL DEVELOPMENT, 114 RICHMOND ROAD, OTTAWA, ON. PREPARED BY PATTERSON GROUP, DATED MARCH 20, 2019. REPORT NUMBER: PAT-2019-001. GEOTECHNICAL INFORMATION PRESENTED ON THESE DRAWINGS MAY BE INTERPOLATED FROM THE ORIGINAL REPORT. REFER TO ORIGINAL GEOTECHNICAL REPORT FOR ADDITIONAL DETAILS AND TO VERIFY ASSUMPTIONS MADE HEREIN.
11. STREET LIGHTING TO CITY OF OTTAWA STANDARDS.
12. ALL DIMENSIONS ARE IN METRES UNLESS OTHERWISE STATED. DIMENSIONS SHALL BE CHECKED AND VERIFIED IN THE FIELD BY THE CONTRACTOR PRIOR TO THE START OF CONSTRUCTION. ANY DISCREPANCIES TO BE REPORTED IMMEDIATELY TO ENGINEER.
13. THERE WILL BE NO SUBSTITUTION OF MATERIALS UNLESS PRIOR WRITTEN APPROVAL BY THE CONTRACT ADMINISTRATOR AND DIRECTOR OF ENGINEERING HAS BEEN OBTAINED.
14. HERITAGE OPERATIONS UNIT OF THE ONTARIO MINISTRY OF CULTURE TO BE NOTIFIED IF DEEPLY BURIED ARCHEOLOGICAL REMAINS ARE FOUND ON THE PROPERTY DURING CONSTRUCTION ACTIVITIES.
ROADWORKS
1. ALL TOPSOIL AND ORGANIC MATERIAL TO BE STRIPPED FROM WITHIN THE FULL RIGHT OF WAY PRIOR TO CONSTRUCTION.
2. SUB-EXCAVATE SOFT AREAS & FILL WITH GRANULAR 'B' COMPACTED IN 0.30M LAYERS.
3. ALL GRANULAR FOR ROADS SHALL BE COMPACTED TO A MINIMUM OF 98% STANDARD PROCTOR MAXIMUM DRY DENSITY (SPMCD).
4. ROAD SUBDRAINS SHALL BE CONSTRUCTED AS PER CITY OF OTTAWA STANDARD R1.
5. ASPHALT WEAR COURSE SHALL NOT BE PLACED UNTIL THE VIDEO INSPECTION OF SEWERS & NECESSARY REPAIRS HAVE BEEN CARRIED OUT TO THE SATISFACTION OF THE CONSULTANT.
6. CONTRACTOR TO OBTAIN A ROAD OCCUPANCY PERMIT 24 HOURS PRIOR TO COMMENCING ANY WORK WITHIN THE MUNICIPAL ROAD ALLOWANCE IF REQUIRED BY THE MUNICIPALITY. ALL WORK ON THE MUNICIPAL ROAD AND EASEMENTS TO BE INSPECTED BY THE MUNICIPALITY PRIOR TO BACKFILLING.
7. PAVEMENT REINSTATEMENT FOR SERVICE AND UTILITY CUTS SHALL BE IN ACCORDANCE WITH CITY OF OTTAWA STANDARD R10, AND OPRD 59.010, AND OPRD 510.
8. CONCRETE CURBS SHALL BE CONSTRUCTED AS PER CITY STANDARD SC1 (1 AND SC1.1) (BARRIER OR MOUNTABLE CURBS AS SHOWN ON DRAWINGS).

Revision table with columns for No., Description, Date, and By/Asst. Includes entries for 'REVISION AS PER CITY COMMENTS' and 'ISSUED FOR REVIEW'.

Permit/Seal area with fields for No., Date, and Signature.

Client/Project: ASHCROFT HOMES, 18 ANDANES DRIVE, OTTAWA, ON, K2E 1A9. Q-WEST PHASE 2, OTTAWA, ON, CANADA. Title: SITE SERVICING PLAN. Project No.: 160400864. Scale: 1:50. Drawing No.: SSS-1. Sheet: 2 of 5. Revision: 4. Date: 2023/12/18/2023.