

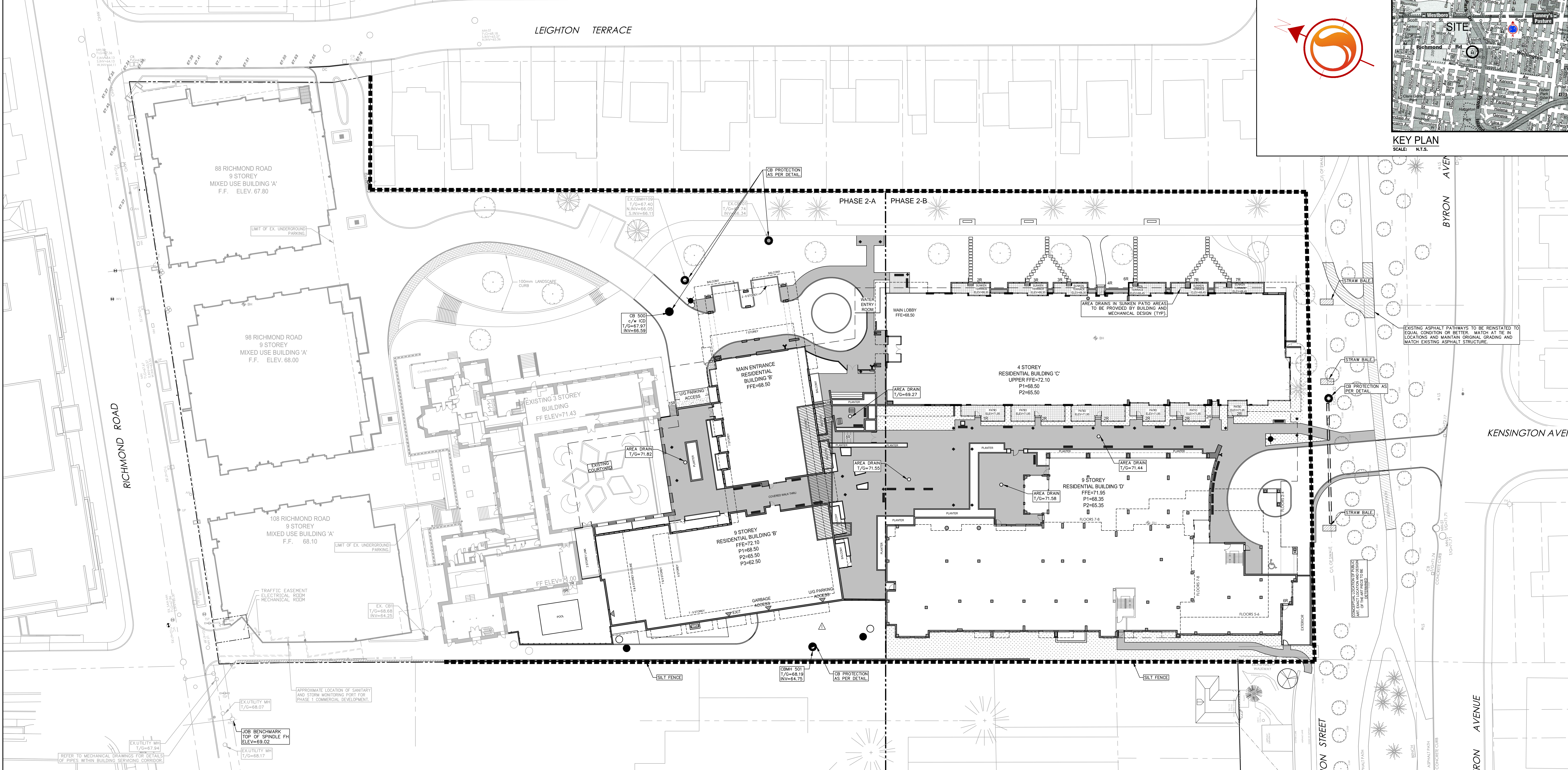

Stantec Consulting Ltd. 400 - 183 Clyde Avenue Ottawa, ON Tel: 613.722.4420 www.stantec.com

KEY PLAN SCALE: N.T.S.



- Legend: PROPOSED SILT FENCE BOUNDARY AS PER OPSD 219.1.10, PROPOSED STRAW BALE LOCATION AS PER OPSD 219.1.10, PROPOSED MUD MAT LOCATION, PROPOSED CATCH BASIN PROTECTION AS PER DETAIL.

- Notes: Best Management Practices. THE CONTRACTOR SHALL IMPLEMENT BEST MANAGEMENT PRACTICES... 1. LIMIT THE EXTENT OF EXPOSED SOILS AT ANY GIVEN TIME. 2. REVEGETATE EXPOSED AREAS AND SLOPES AS SOON AS POSSIBLE...

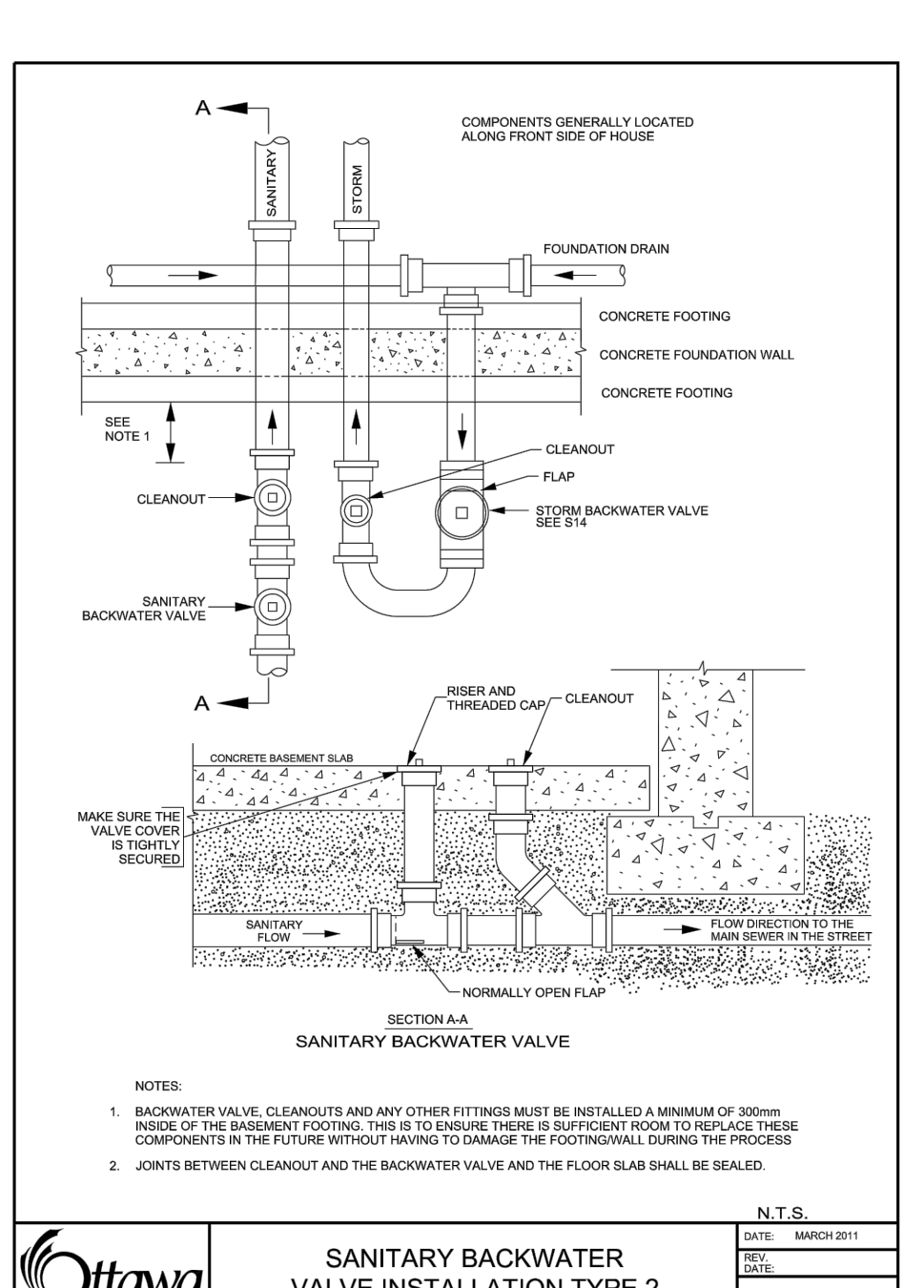
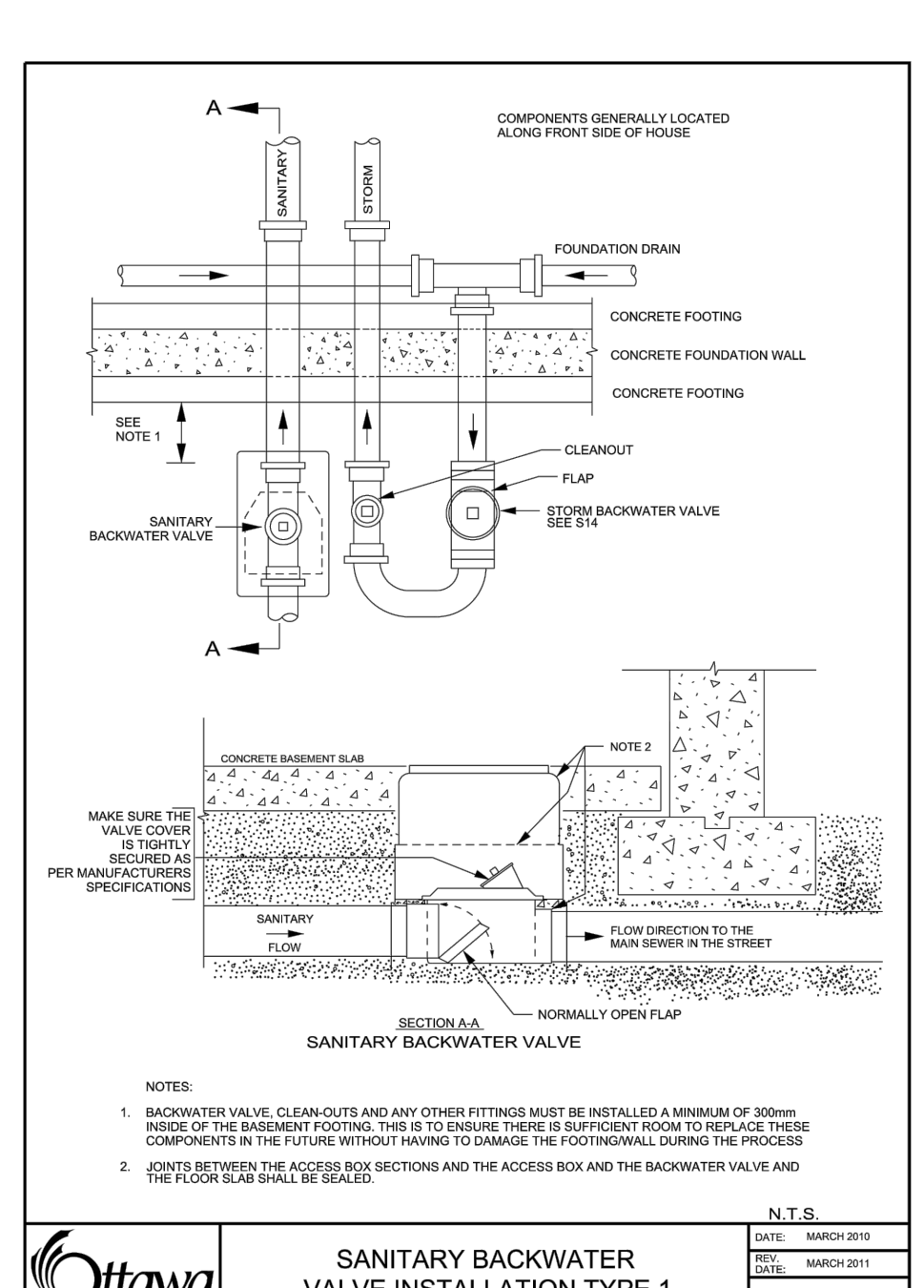
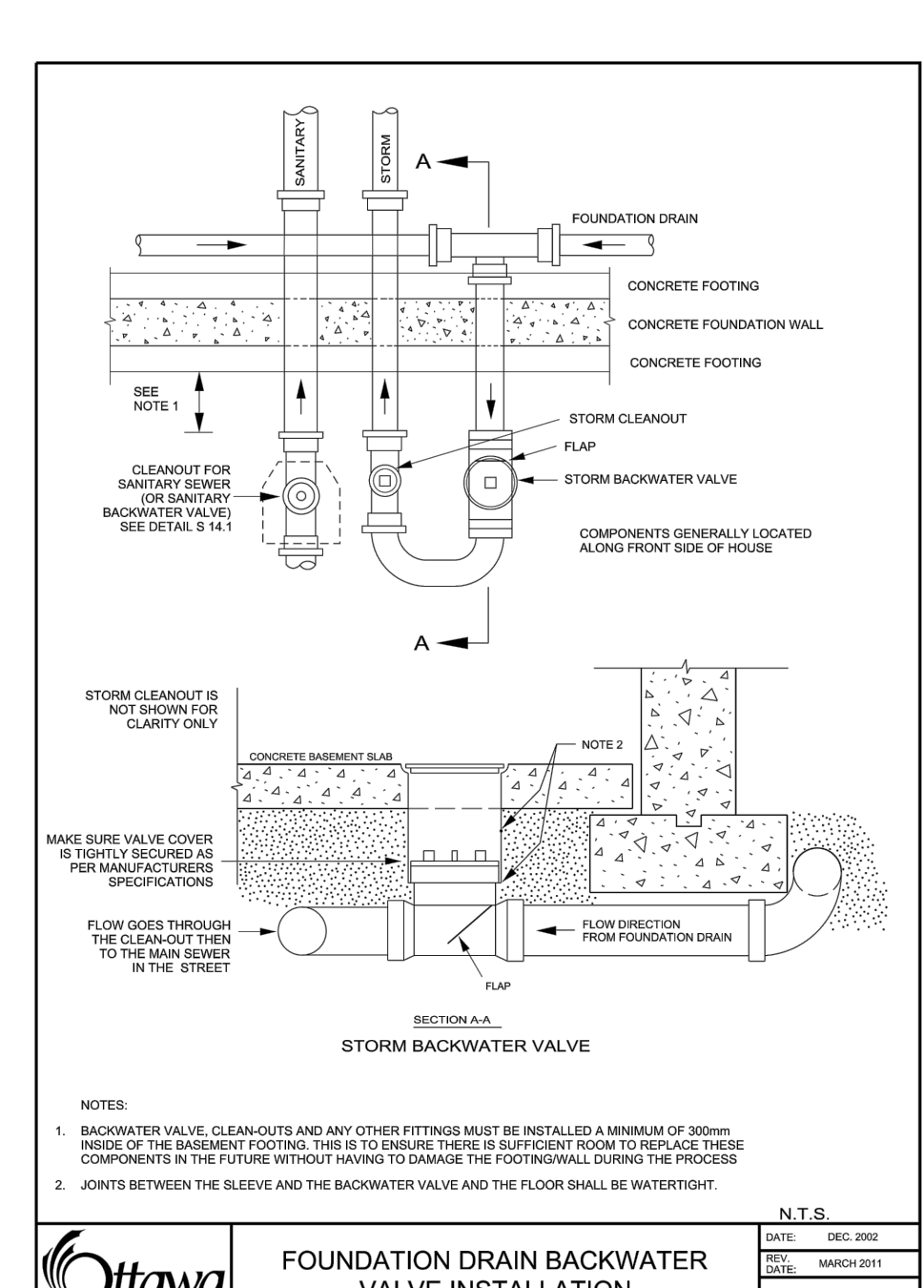
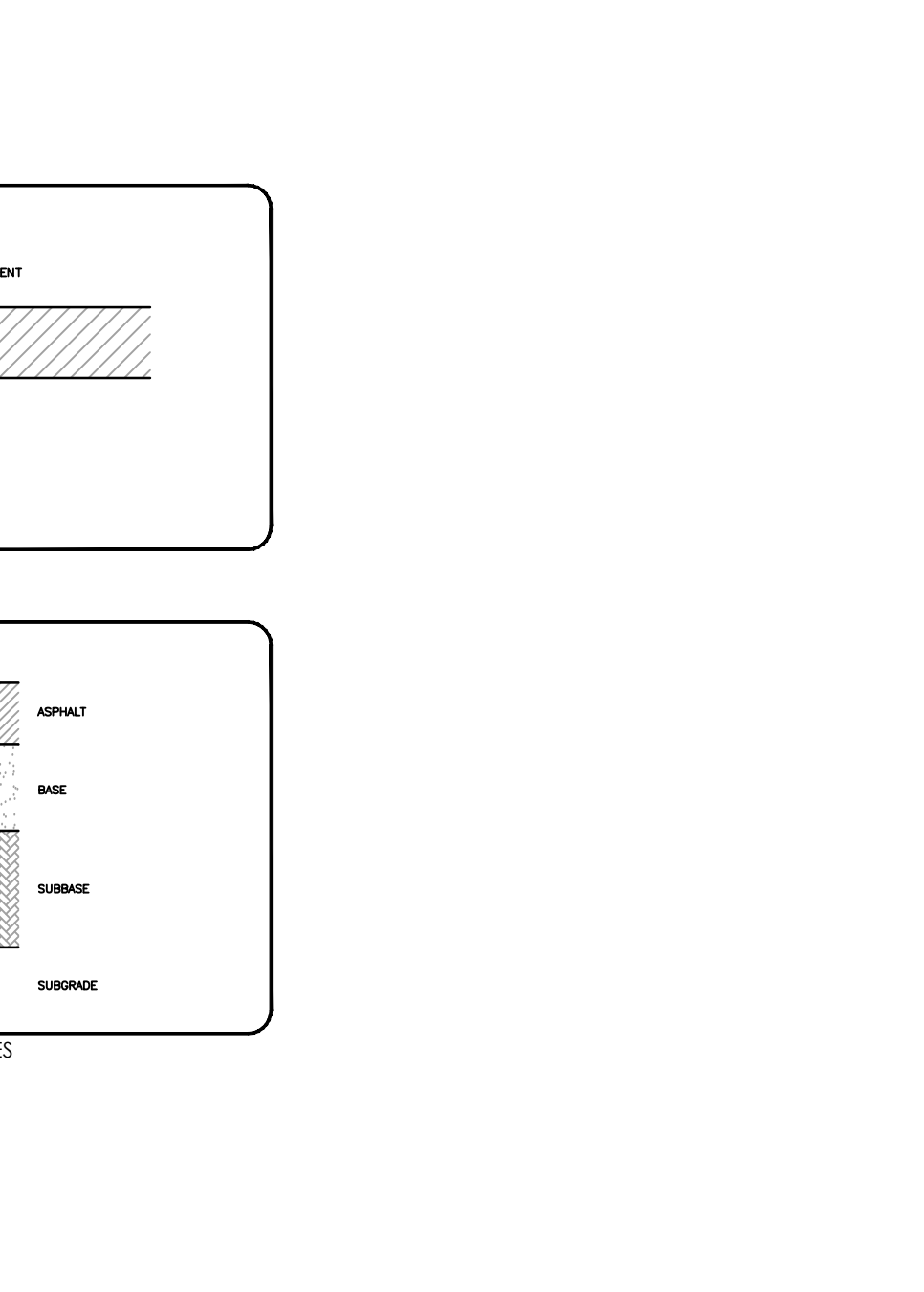
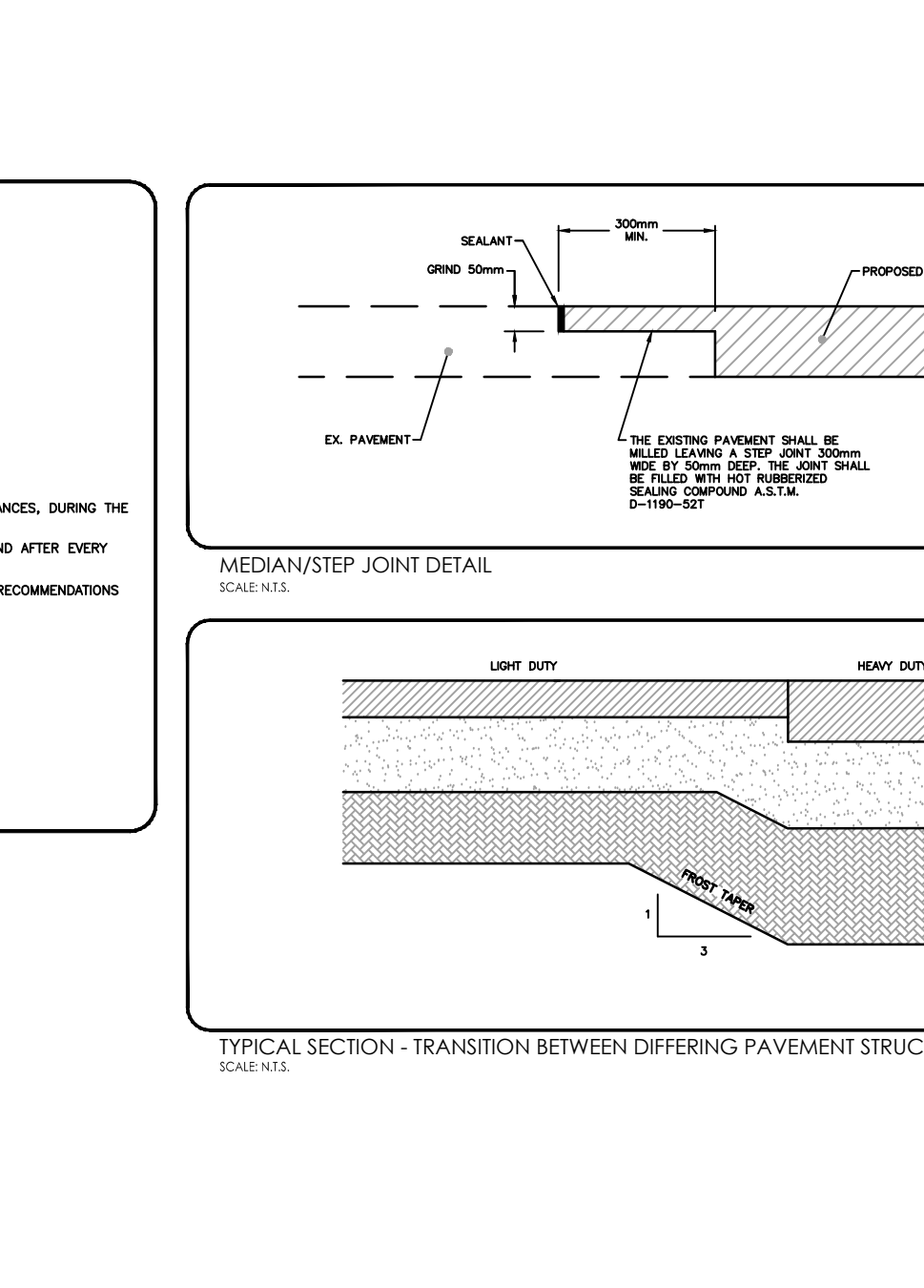
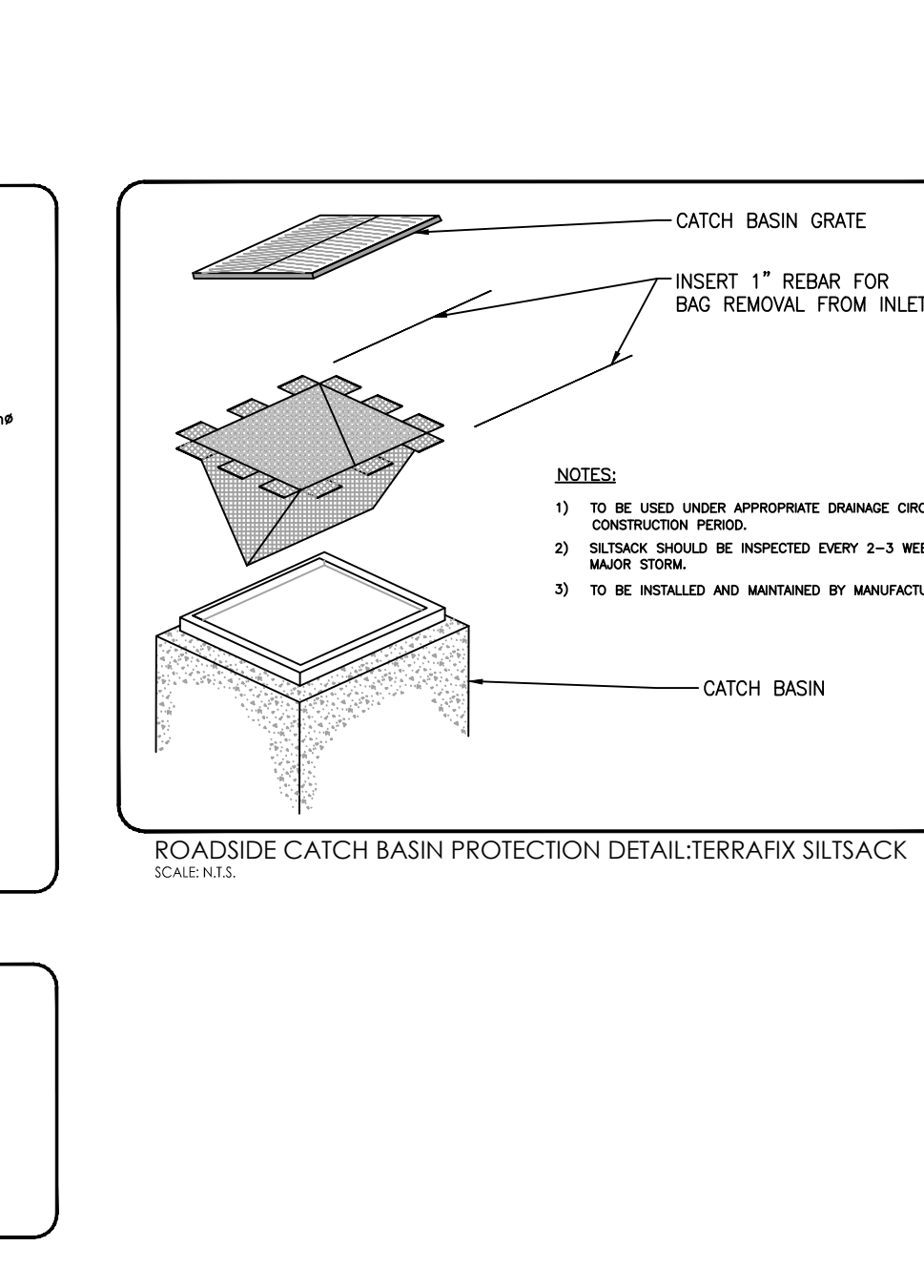
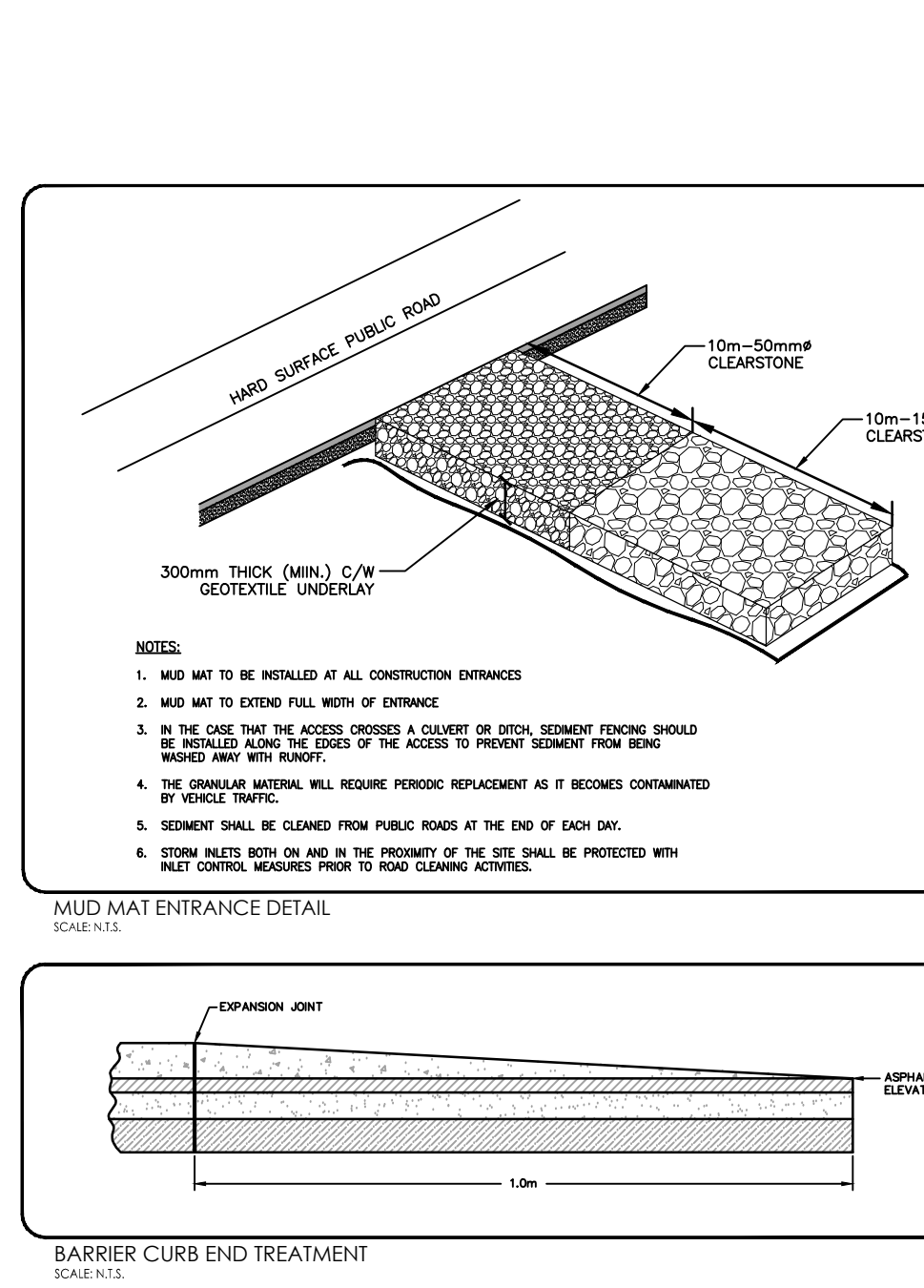
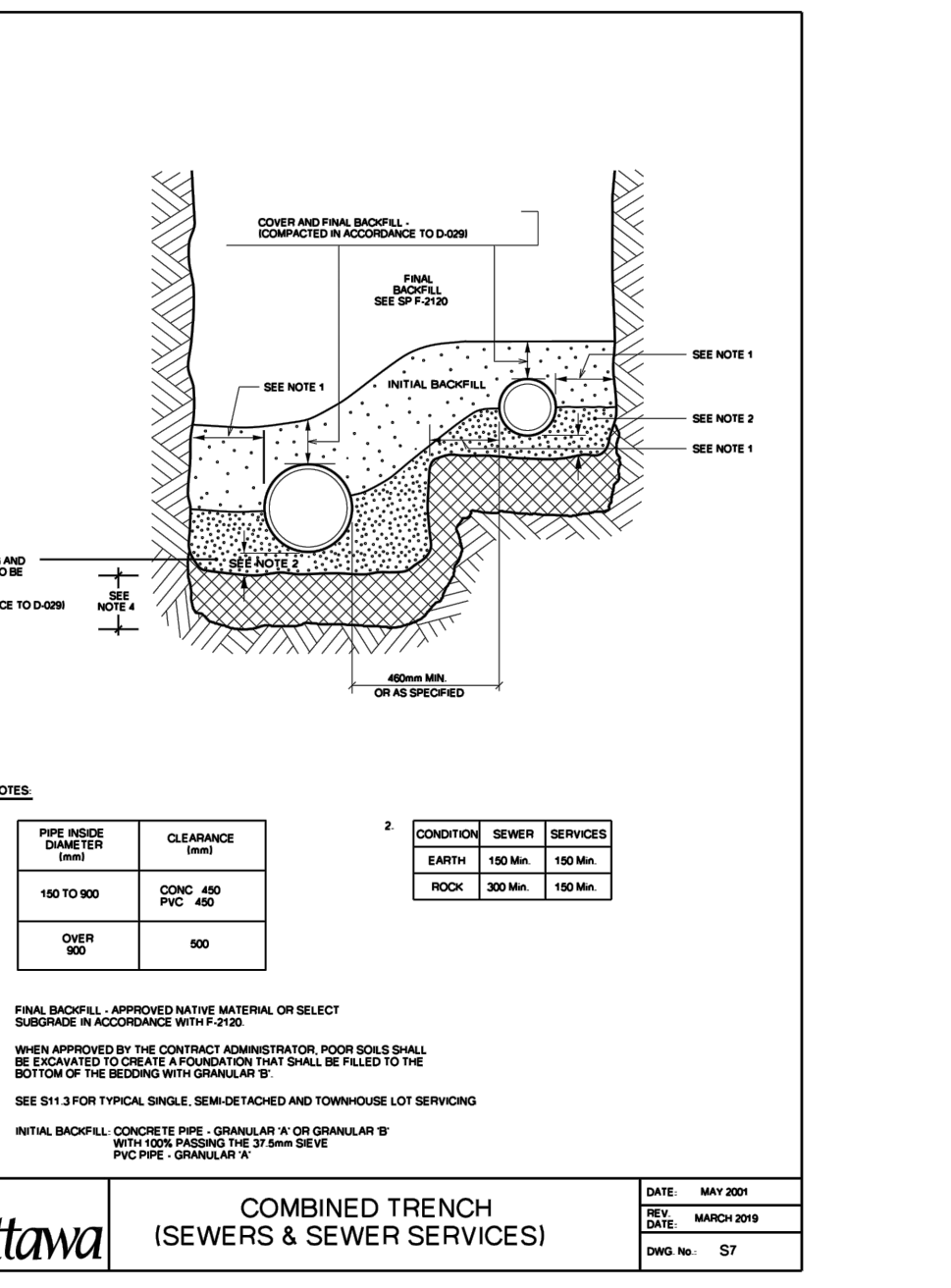
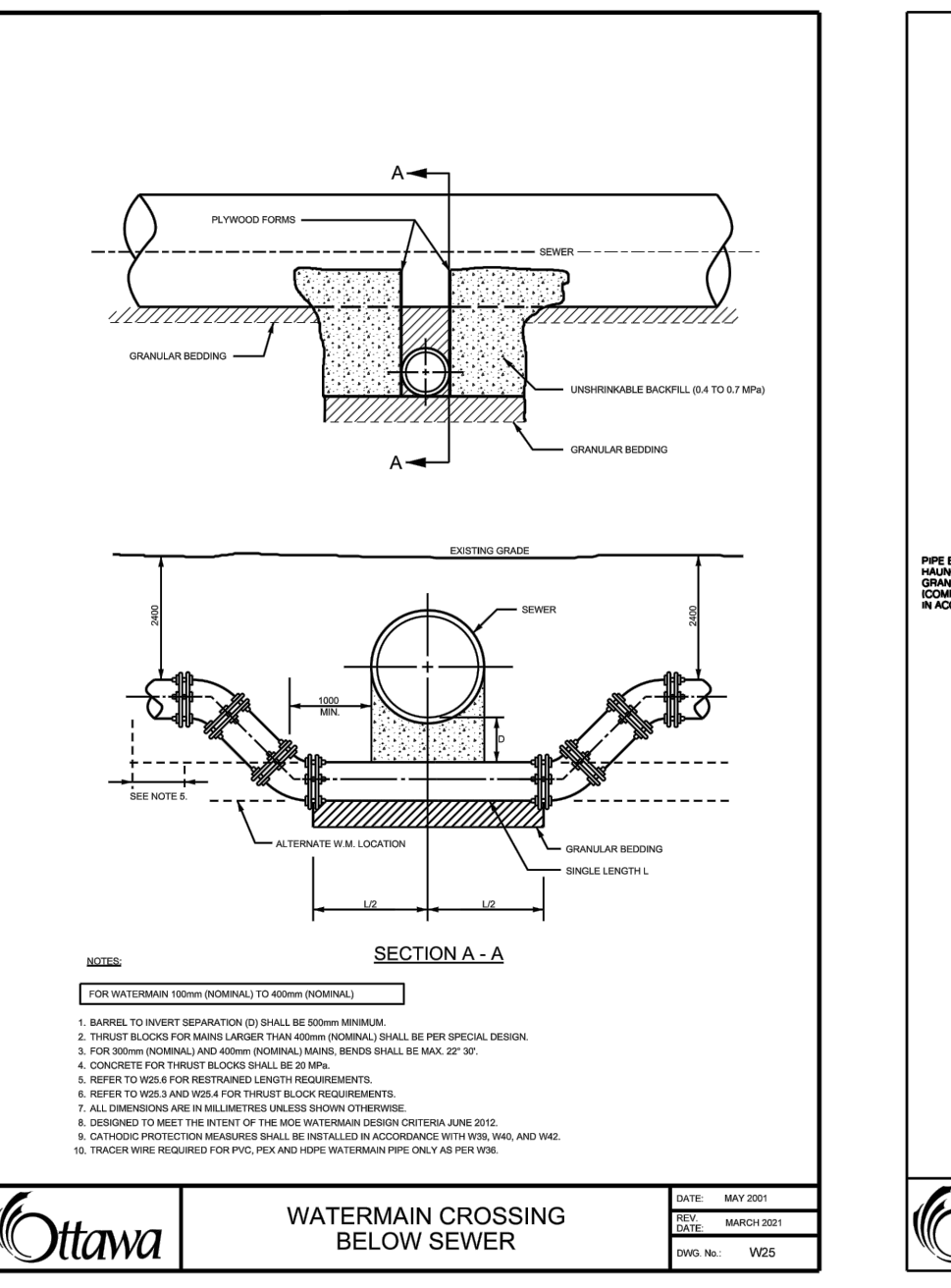
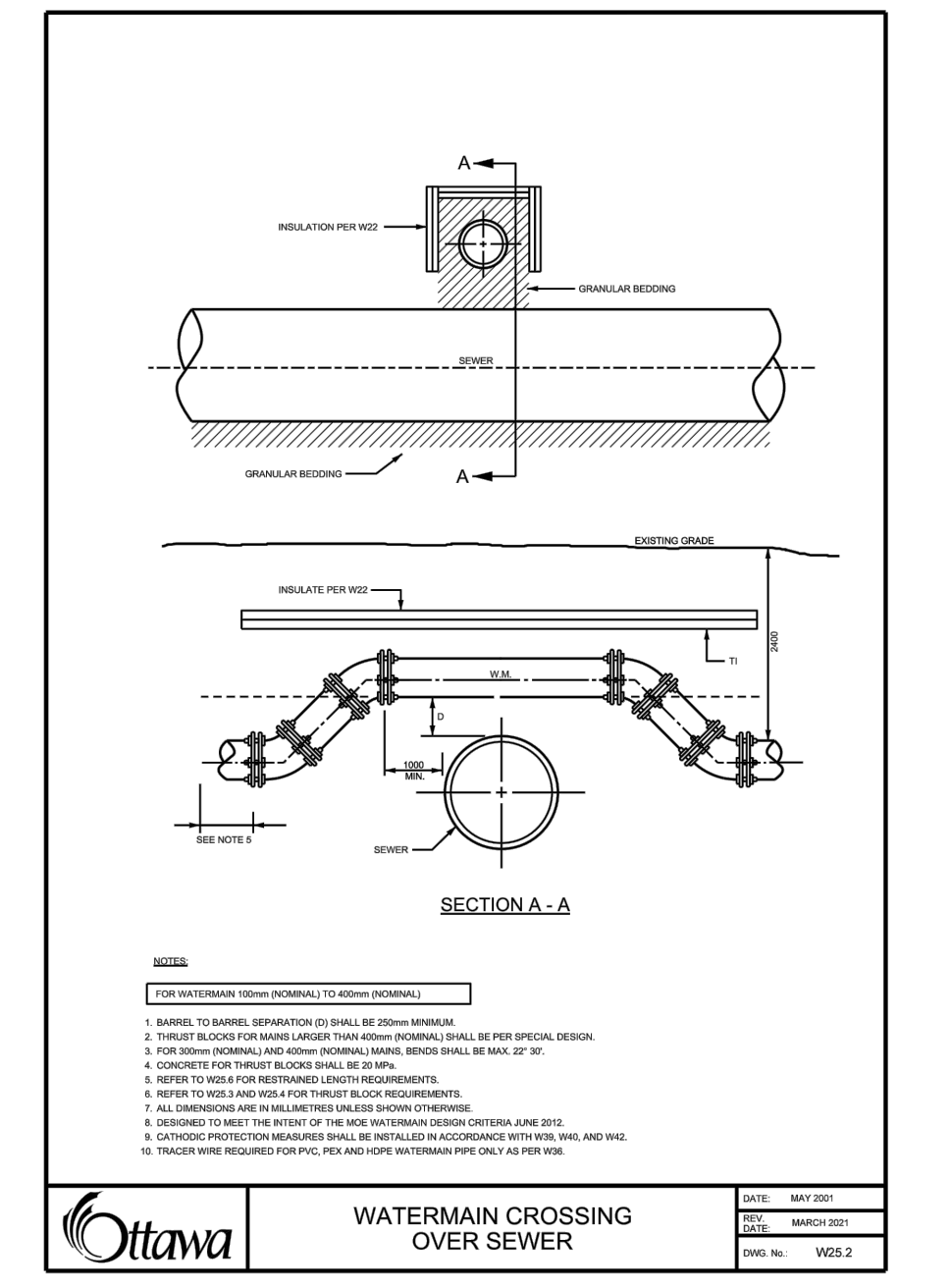
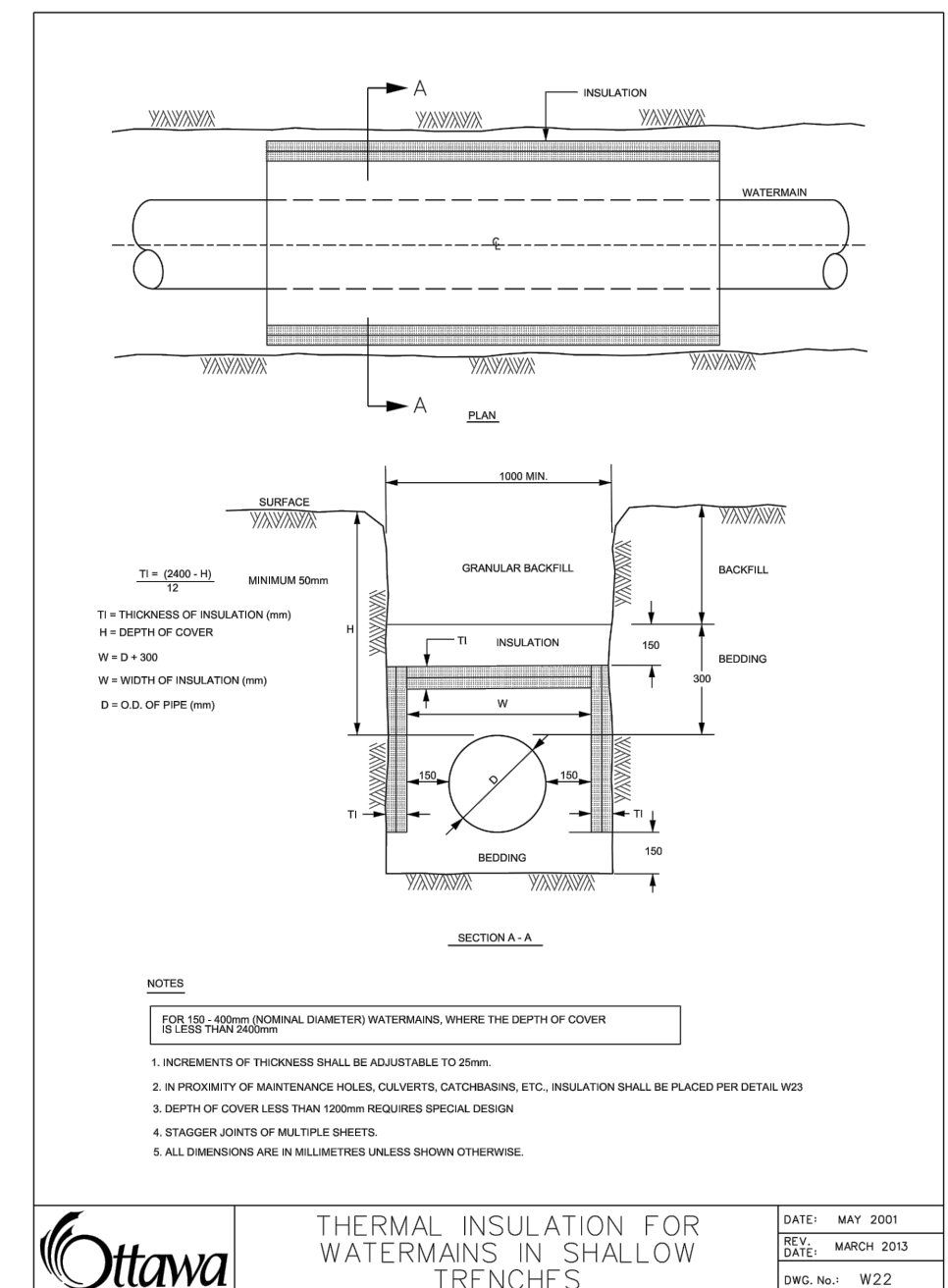
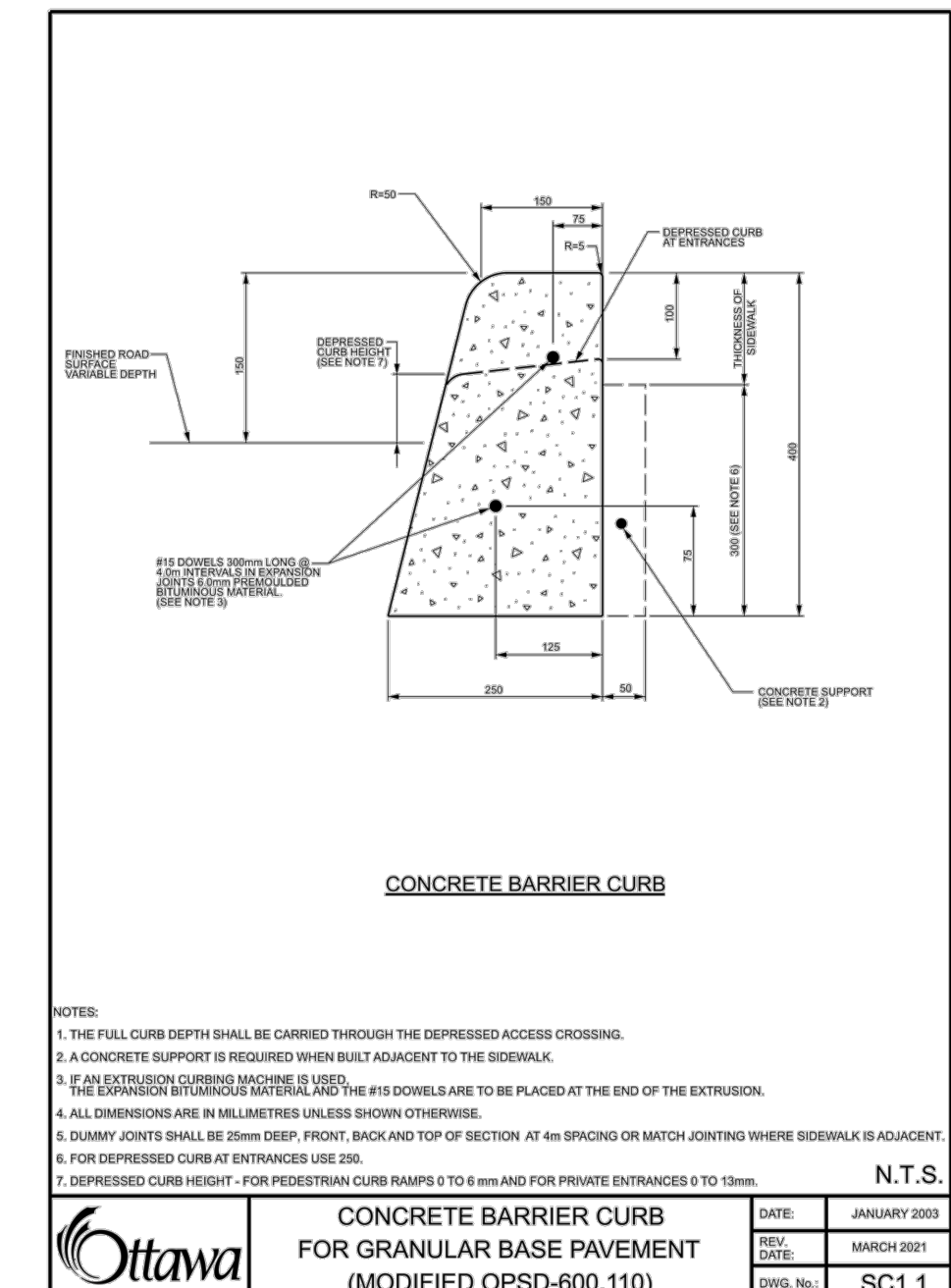
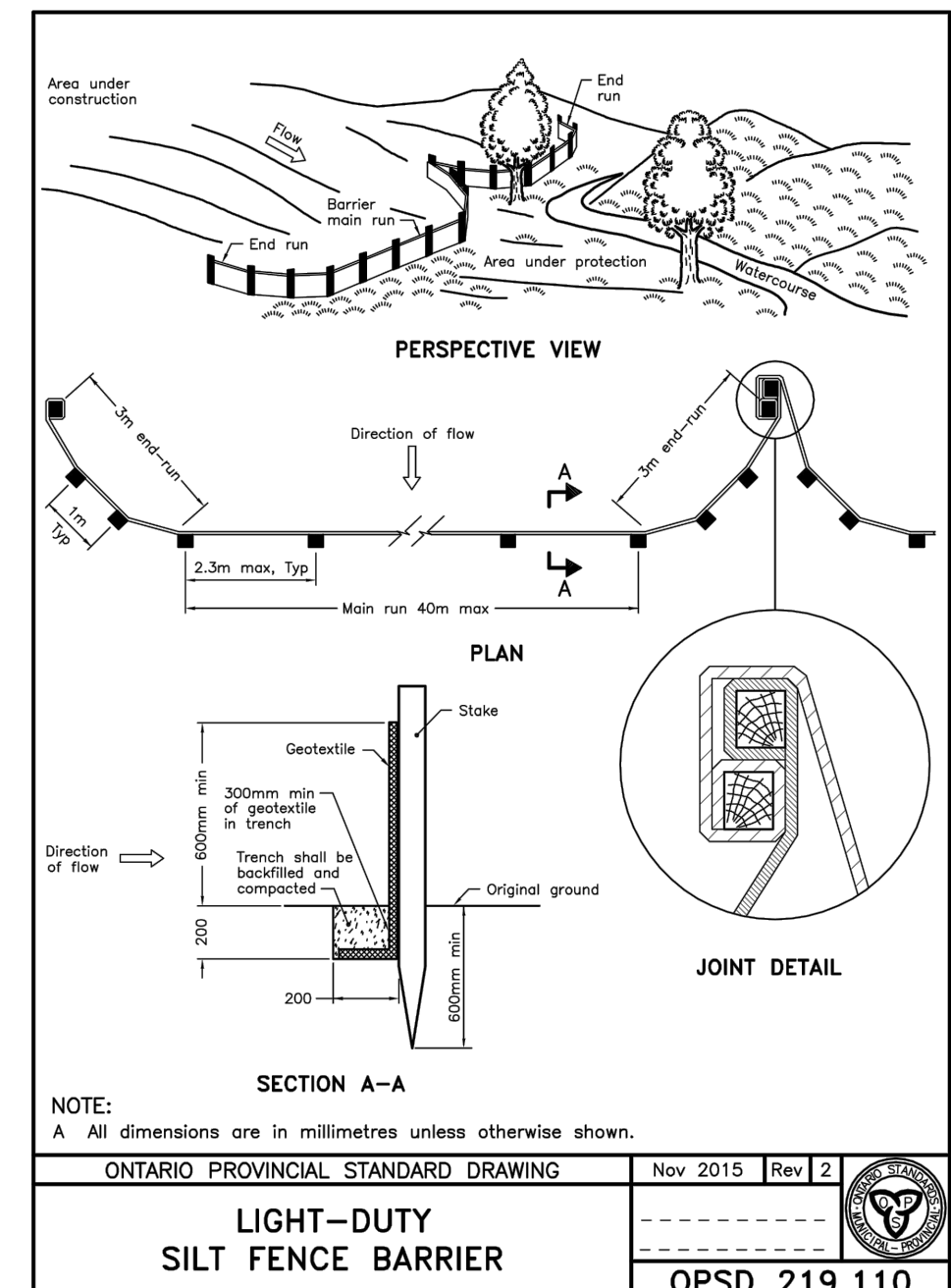
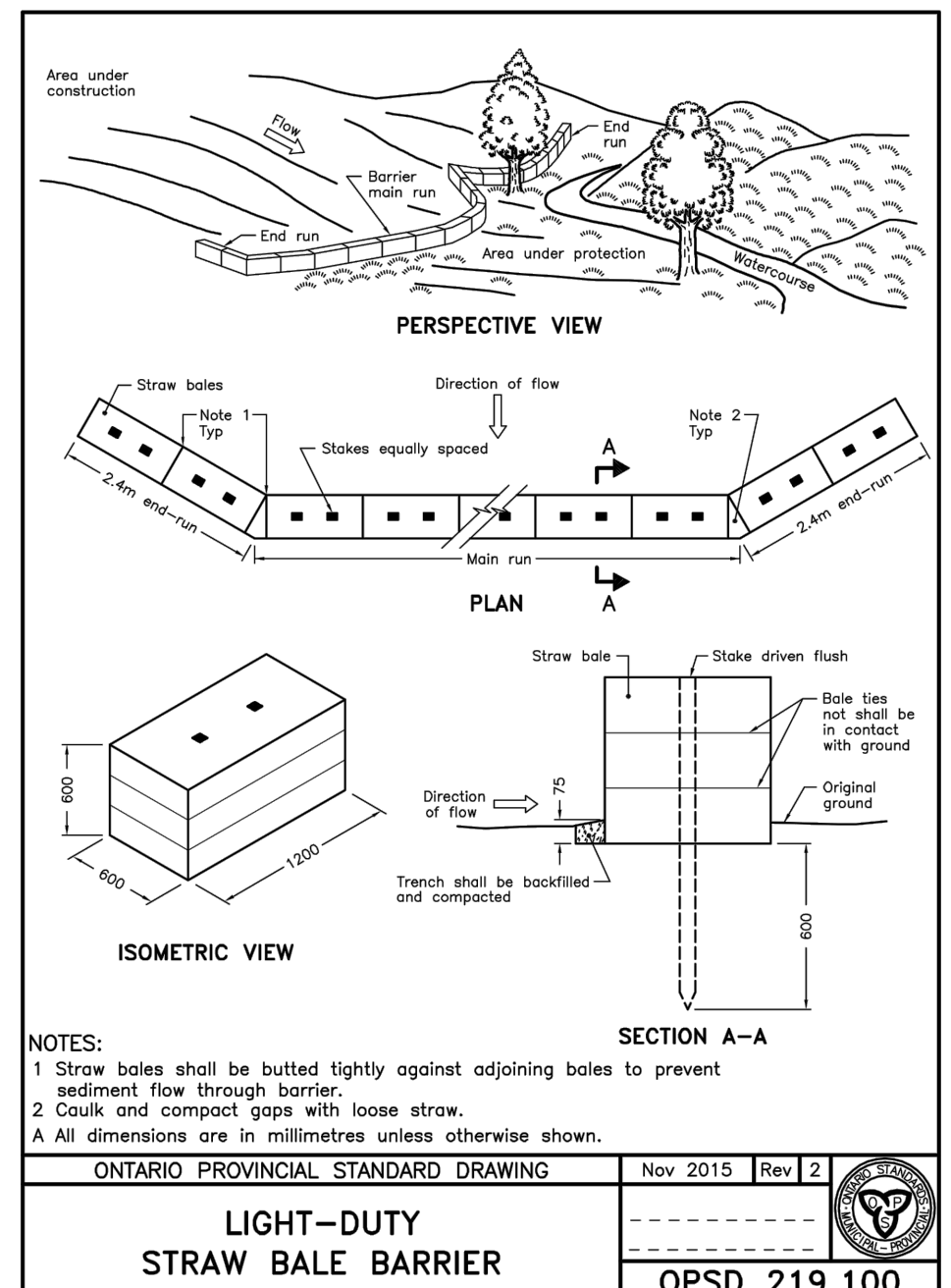

Revision table with columns for No., Description, Date, and By. Includes permit seal information and client details for ASHCROFT HOMES.

Vertical text on the left margin: 16/03/2024 14:00:04, 116, Richmond Road, Ottawa, Ontario, Canada, K1R 7V7, 20240324 14:00:04, 116, Richmond Road, Ottawa, Ontario, Canada, K1R 7V7