

Copyright Reserved  
The Contractor shall verify and be responsible for all dimensions, DO NOT scale the drawings, any errors or omissions shall be reported to Stantec without delay.  
The Contractor shall verify and be responsible for the property of Stantec. Reproduction or use for any purpose other than that authorized by Stantec is prohibited.

- Legend**
- ORIGINAL GROUND
  - PROPOSED ELEVATION
  - DIRECTION & PERCENT FLOW
  - PROPOSED LOT CORNER ELEVATION
  - EXISTING ELEVATION AT LOT CORNER
  - PROPOSED SWALE INVERT ELEVATION
  - NUMBER OF RISERS
  - PROPOSED CATCH BASIN
  - PROPOSED CATCH BASIN/ MANHOLE
  - DIRECTION OF OVERLAND FLOW
  - EXISTING RETAINING WALL
  - PROPOSED RETAINING WALL
  - PROPOSED DIRECTION OF FLOW
  - HEAVY DUTY ASPHALT  
400mm H.B. OR SUPERPAVE 12.5 AC  
50mm H.B. OR SUPERPAVE 19.0 AC  
150mm OPSS GRANULAR A BASE  
400mm OPSS GRANULAR B TYPE II
  - WALKWAY / PATHWAY RE-STATEMENT

- Notes**
- CONTRACTOR IS RESPONSIBLE TO KEEP PUBLIC ROADS FREE AND CLEAN FROM MUD AND DEBRIS PER CONTRACT SPECIFICATIONS.
  - SITE BENCHMARK TOP OF SPINDLE EX. FIRE HYDRANT, SOUTH SIDE OF RICHMOND ROAD, NORTH WEST OF SUBJECT PROPERTY, TOP OF SPINDLE GEODETIC ELEVATION = 49.10M
  - ALL STANDARDS QUOTED ON THE PLANS ARE CURRENT AS PER CITY OF OTTAWA AND PROVINCE OF ONTARIO STANDARDS AND REGULATIONS.

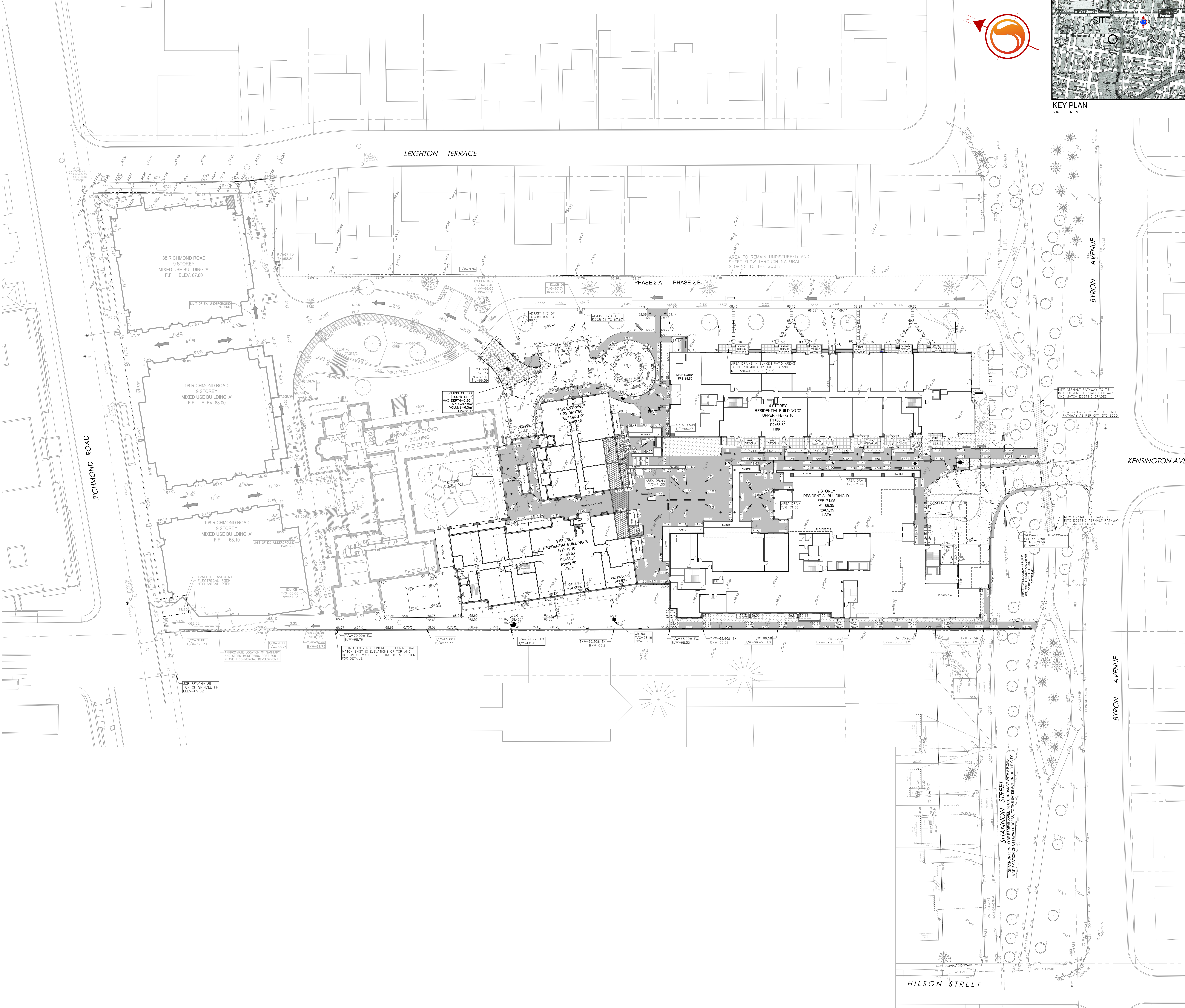

| Revision | By                        | App'd | Date     |
|----------|---------------------------|-------|----------|
| 3        | REVISED FOR PERMITS       | M.S.  | 07/20/24 |
| 2        | REVISED FOR CITY COMMENTS | M.S.  | 07/20/24 |
| 1        | ISSUED FOR REVIEW         | M.S.  | 07/20/24 |

Permit-Sec'd

Client/Project  
 ASHCROFT HOMES  
 18 ANDARES DRIVE, OTTAWA, ON, K2E 1A9  
 PH: 613-226-7266  
 Q-WEST PHASE 2  
 OTTAWA, ON, CANADA

Title  
 GRADING PLAN

Project No. 160400864  
 Drawing No. GP-1  
 Scale 1:300  
 Sheet 2 of 4  
 Revision 3  
 Date 07/12/2024  
 PLAN# 18224

V:\2024\160400864\160400864\_14\_Richmond\_Leighton\Design\Drawings\Phase 2\Civil\160400864\_Phase 2.dwg  
 2024/07/20 11:52 AM by M.S.