

Path: g:\golder\gpa\chatawa\active\spatial\miller_paving\ltd\crrrc\cadd\1787048\006_POND1_Ceading_Plan1 File Name: 1787048-006-CH-0007.dwg | Last Edited By: zsaava Date: 2018-06-14 Time: 4:28:47 PM
 Path: g:\golder\gpa\chatawa\active\spatial\miller_paving\ltd\crrrc\cadd\1787048\006_POND1_Ceading_Plan1 File Name: 1787048-006-CH-0007.dwg | Last Edited By: zsaava Date: 2018-06-14 Time: 4:28:47 PM

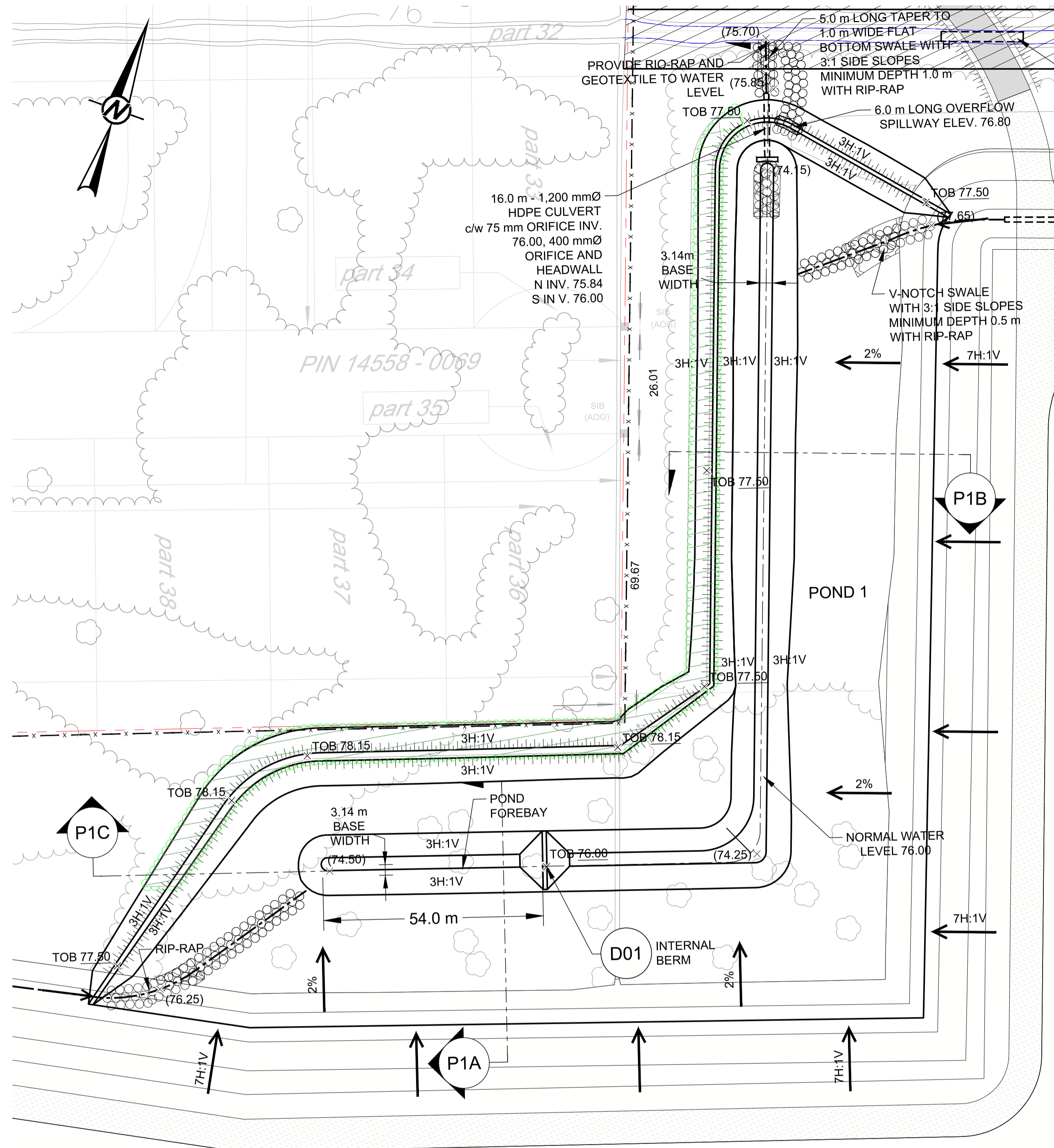

PLAN VIEW OF POND 1
SCALE 1:750 m

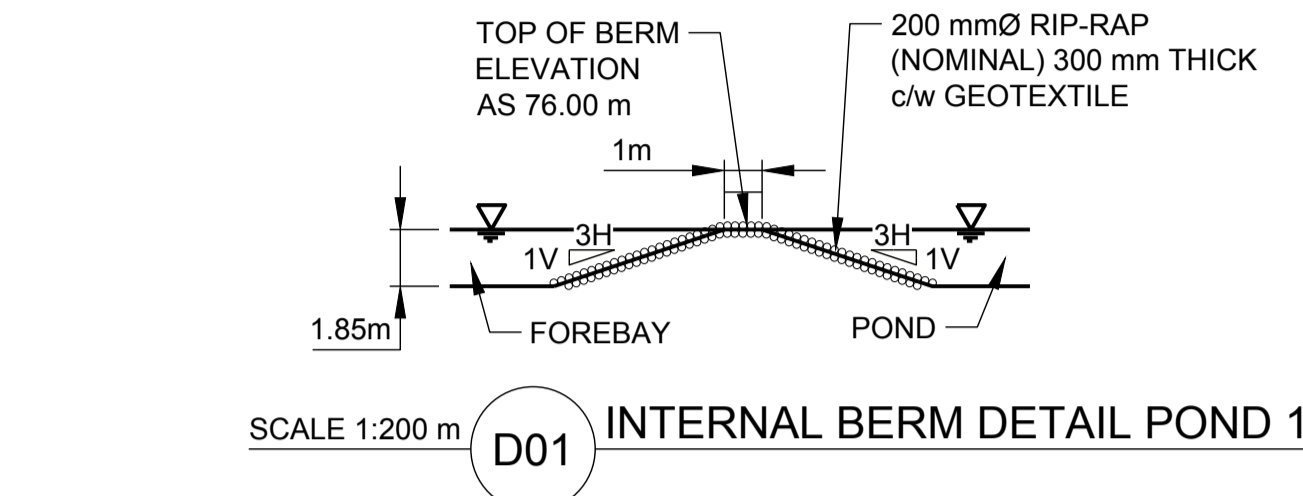

D01 INTERNAL BERM DETAIL POND 1
SCALE 1:200 m

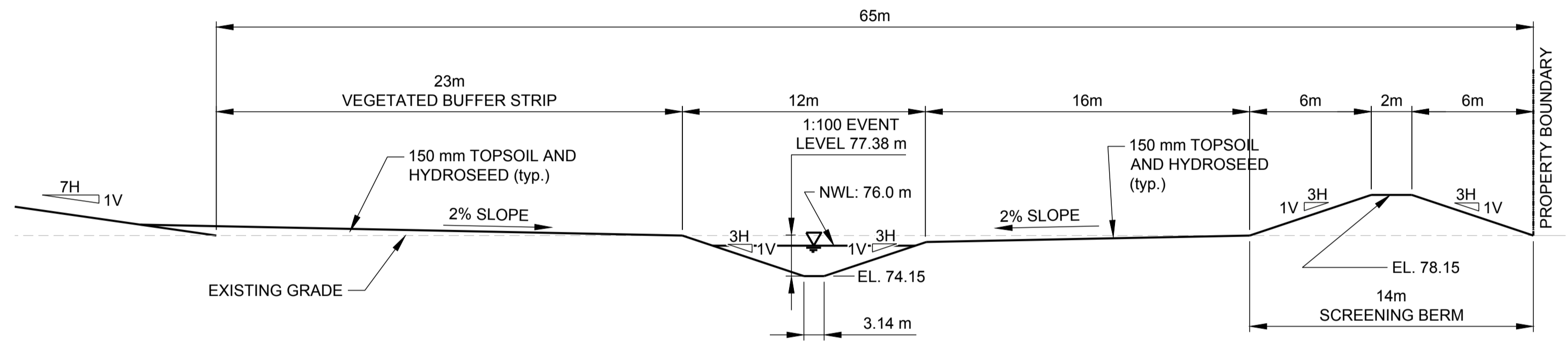

P1A SECTION
SCALE 1:200 m

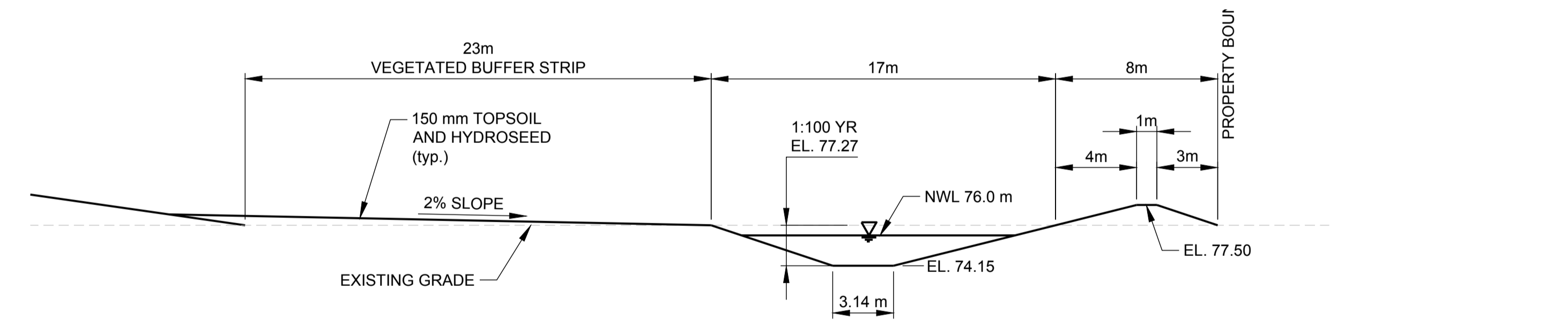

P1B SECTION
SCALE 1:200 m

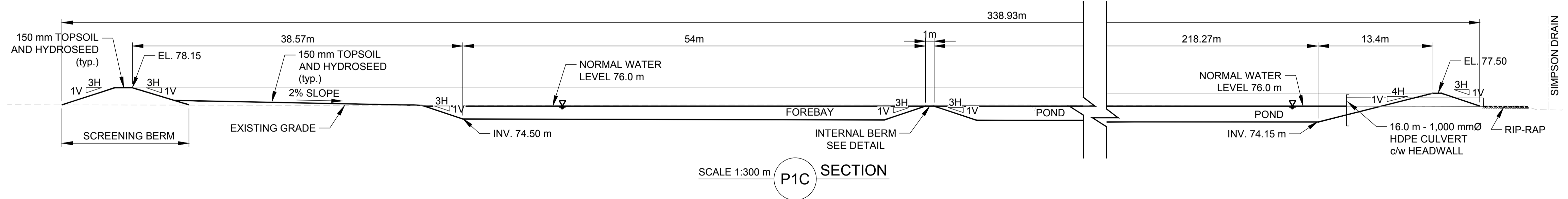

P1C SECTION
SCALE 1:300 m

POND 1 LEVEL

NORMAL WATER LEVEL	= 76.00
1:2 EVENT LEVEL	= 76.68
1:5 EVENT LEVEL	= 76.97
1:25 EVENT LEVEL	= 77.31
1:100 EVENT LEVEL	= 77.52

LEGEND

---	PROPERTY BOUNDARY
x (75.50)	PROPOSED SWALE GRADE
x 77.25	PROPOSED GRADE
x 77.25	PROPOSED TOP OF BERM GRADE
H.P.	HIGH POINT
←	PROPOSED SURFACE DRAINAGE DIRECTION
○	PROPOSED RIP-RAP (NOMINAL 200 mmØ, 300 mm THICK c/w GEOTEXTILE)
75.8	EXISTING GRADE
---	PROPOSED DITCH
---	PROPOSED 600 mmØ CULVERT OR AS NOTED
---	EXISTING CULVERT AS NOTED

NOTE(S)

- ALL GRADES ARE METRES ABOVE SEA LEVEL (masl)
- TO BE READ IN CONJUNCTION WITH GRADING PLAN NO. GD1 TO GD14.

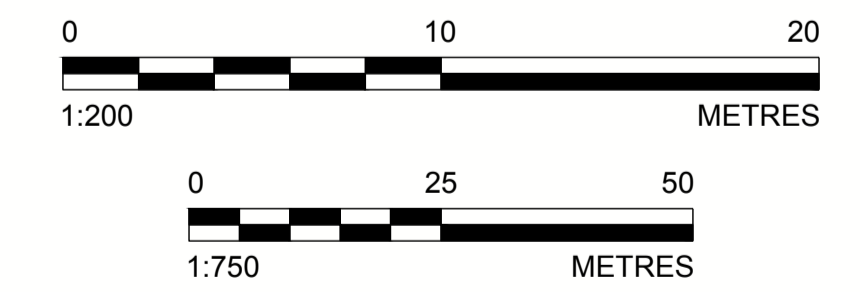

1	2018-06-15	ISSUED FOR SITE PLAN APPROVAL	MHK	MLF	DVK	DVK
REV.	YYYY-MM-DD	DESCRIPTION	DESIGNED	PREPARED	REVIEWED	APPROVED

SEAL

CLIENT
TAGGART MILLER ENVIRONMENTAL SERVICES

PROJECT
CAPITAL REGION RESOURCE RECOVERY CENTRE

CONSULTANT
GOLDER

TITLE
POND 1 PLAN VIEW AND DETAILS

GOLDER ASSOCIATES LTD.
1931 ROBERSON ROAD
OTTAWA, ONTARIO
CANADA
[+1] (613) 592 9600
www.golder.com

PROJECT NO. 1787048 CONTROL 0006 REV. 1 of DRAWING C27



IF THIS MEASUREMENT DOES NOT MATCH WHAT IS SHOWN, THE SHEET SIZE HAS BEEN MODIFIED FROM: ANSI D