

File Location: P:\24000\24230-0011 - CRRRC - Facility Design\3-JLR DWG\6-Elect\24230-0010 ELEC SITE PLAN.dwg

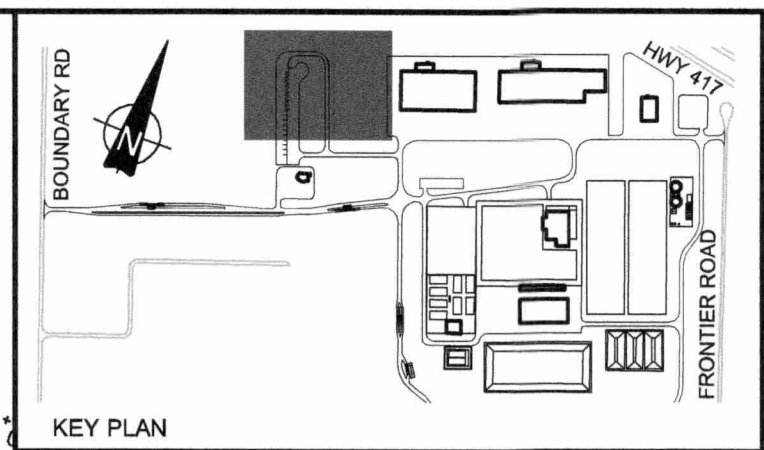
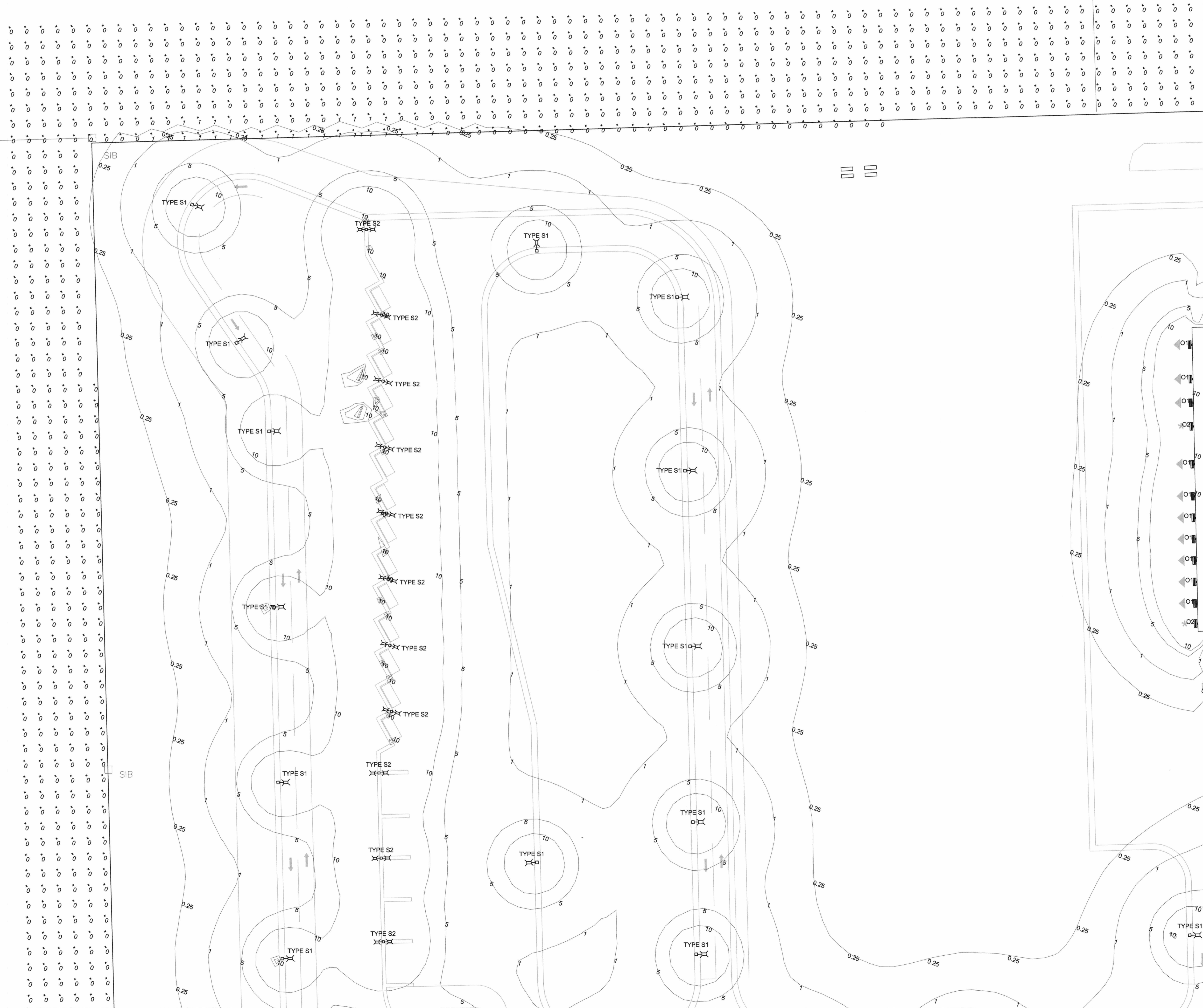

GENERAL NOTE:

A. FOR CLARITY, CONTOUR LINES IN THE VICINITY OF LUMINAIRES HAVE BEEN TURNED OFF.

SHOE BOX STYLE (S1 & S2)

ROADWAY LIGHTING:
 1. DELVIRO ARIUS SHOE BOX STYLE c/w 10.7m STRAIGHT ROUND ALUMINUM POLE INCLUDING ANCHORAGE ASSEMBLY AND CONCRETE BASE.

PARKING LOT:
 1. DELVIRO ARIUS SHOE BOX STYLE c/w 10.7m STRAIGHT SQUARE ALUMINUM POLE INCLUDING ANCHORAGE ASSEMBLY AND RAISED CONCRETE BASE. FIXTURE MOUNTED AT 11.46m

WALL PACK (O1 & O2)

EXTERIOR DOORWAYS AND OVERHEAD DOOR:
 1. DELVIRO ARIUS WALL PACK TRAPEZOID

**PRELIMINARY
 NOT FOR
 CONSTRUCTION**
 JUNE 2018

| | | |
|-----|----------------------------------|----------|
| B | ISSUED FOR SITE PLAN APPLICATION | 14/06/18 |
| A | ISSUED FOR CLIENT REVIEW | 25/05/18 |
| No. | ISSUE / REVISION | DDMMYY |

This drawing is copyright protected and may not be reproduced or used for purposes other than execution of the described work without the express written consent of J.L. Richards & Associates Limited.

VERIFY SHEET SIZE AND SCALES. BAR TO THE RIGHT IS 25mm IF THIS IS A FULL SIZE DRAWING.

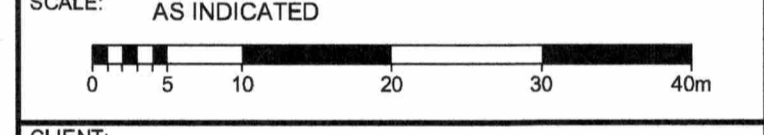

CLIENT:
TAGGART
 GROUP OF COMPANIES



CONSULTANT: www.jlrichards.ca

JLR J.L. Richards
 ENGINEERS - ARCHITECTS - PLANNERS

| | |
|------------------------|-------------------|
| PROFESSIONAL STAMP | PROJECT NORTH |
|------------------------|-------------------|

PROJECT:
**CAPITAL REGION RESOURCE
 RECOVERY CENTRE**
 5471 BOUNDARY ROAD, OTTAWA, ONTARIO

DRAWING:
ELECTRICAL
ILLUMINATION SITE PLAN

| | |
|-------------------|-------------|
| DESIGN: JJP | DRAWING #: |
| DRAWN: JJP | ESP1 |
| CHECKED: LO | |
| JLR #: 24230-0011 | |

PLOT DATE: June 14, 2018 3:16:39 PM

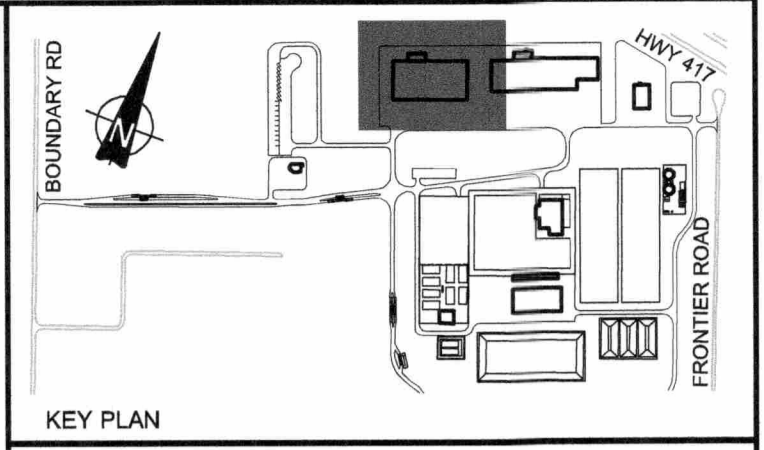
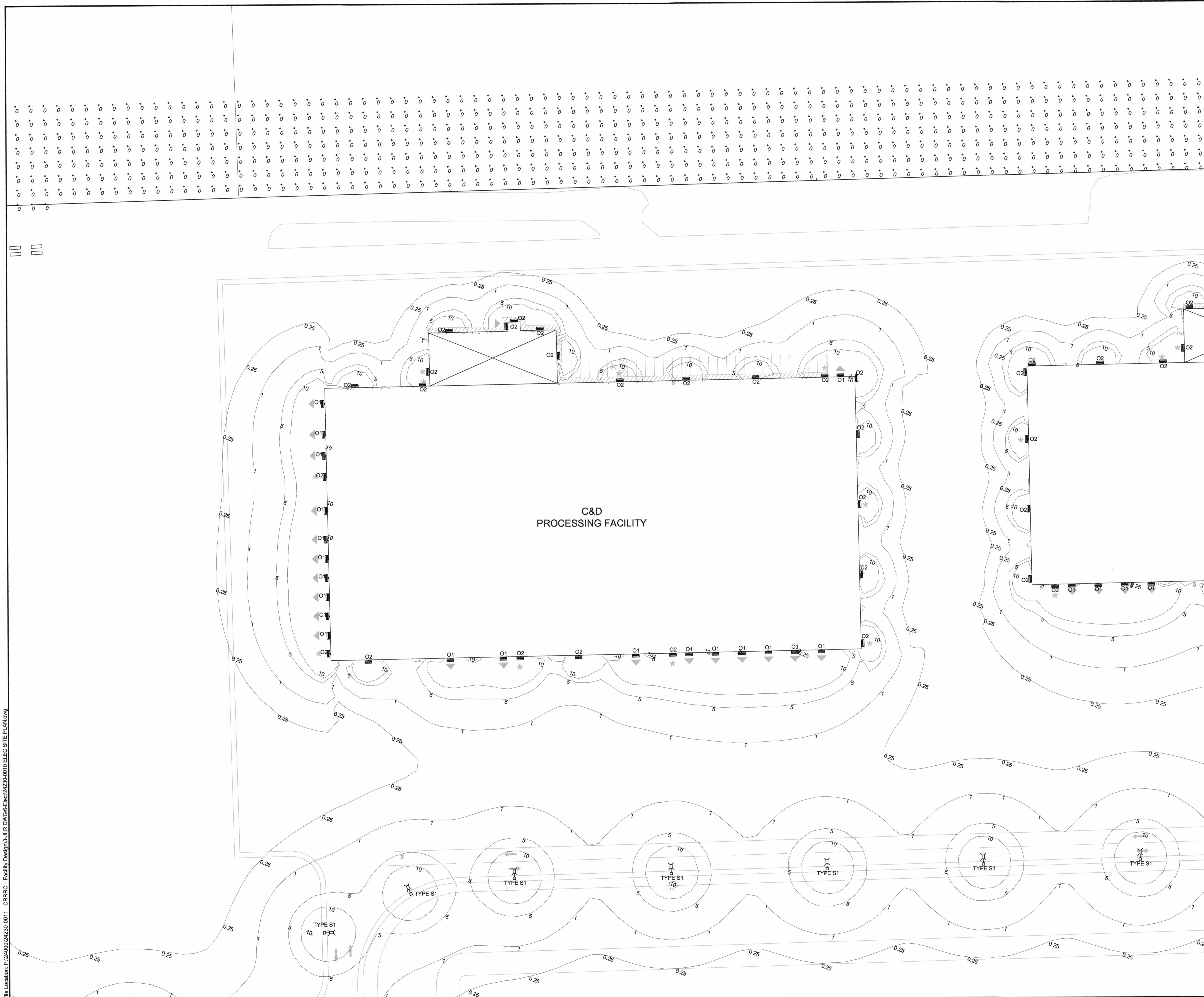

GENERAL NOTE:

A. FOR CLARITY, CONTOUR LINES IN THE VICINITY OF LUMINAIRES HAVE BEEN TURNED OFF.

SHOE BOX STYLE (S1 & S2)

ROADWAY LIGHTING:
 1. DELVIRO ARIUS SHOE BOX STYLE c/w 10.7m STRAIGHT ROUND ALUMINUM POLE INCLUDING ANCHORAGE ASSEMBLY AND CONCRETE BASE.

PARKING LOT:
 1. DELVIRO ARIUS SHOE BOX STYLE c/w 10.7m STRAIGHT SQUARE ALUMINUM POLE INCLUDING ANCHORAGE ASSEMBLY AND RAISED CONCRETE BASE. FIXTURE MOUNTED AT 11.46m

WALL PACK (O1 & O2)

EXTERIOR DOORWAYS AND OVERHEAD DOOR:
 1. DELVIRO ARIUS WALL PACK TRAPEZOID

**PRELIMINARY
 NOT FOR
 CONSTRUCTION**
 JUNE 2018

| | | |
|-----|----------------------------------|----------|
| No. | ISSUE / REVISION | DDMMYY |
| B | ISSUED FOR SITE PLAN APPLICATION | 14/06/18 |
| A | ISSUED FOR CLIENT REVIEW | 25/05/18 |

This drawing is copyright protected and may not be reproduced or used for purposes other than execution of the described work without the express written consent of J.L. Richards & Associates Limited.

VERIFY SHEET SIZE AND SCALES. BAR TO THE RIGHT IS 25mm IF THIS IS A FULL SIZE DRAWING.

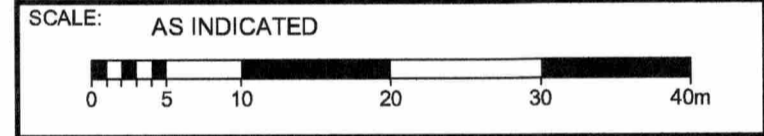

CLIENT:
TAGGART
 GROUP OF COMPANIES

CLIENT:

 THE MILLER GROUP

CONSULTANT:

J.L. Richards
 ENGINEERS - ARCHITECTS - PLANNERS

PROFESSIONAL STAMP:

 PROJECT NORTH:

PROJECT:
**CAPITAL REGION RESOURCE
 RECOVERY CENTRE**
 5471 BOUNDARY ROAD, OTTAWA, ONTARIO

DRAWING:
ELECTRICAL
ILLUMINATION SITE PLAN

DESIGN: JJP
 DRAWN: JJP
 CHECKED: LO
 JLR #: 24230-0011

DRAWING #:
ESP2

File Location: P:\24000\24230-0011 - CRRRC - Facility Design\3_JLR_DWG\6_Elec\24230-0010_ELEC_SITE_PLAN.dwg

PLOT DATE: June 14, 2018 3:16:02 PM

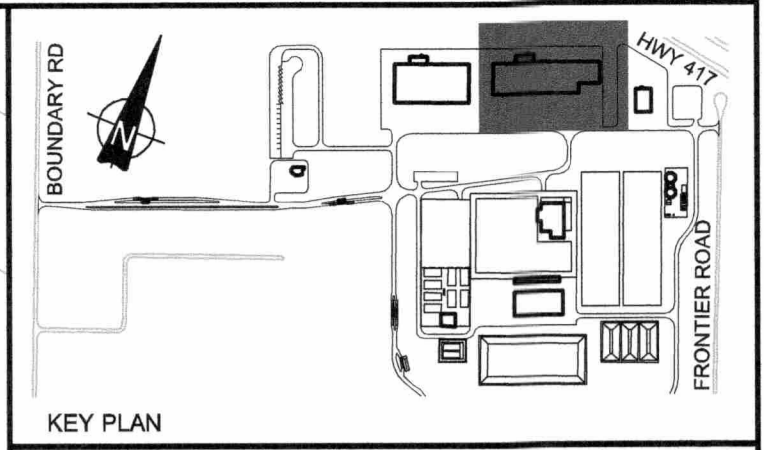
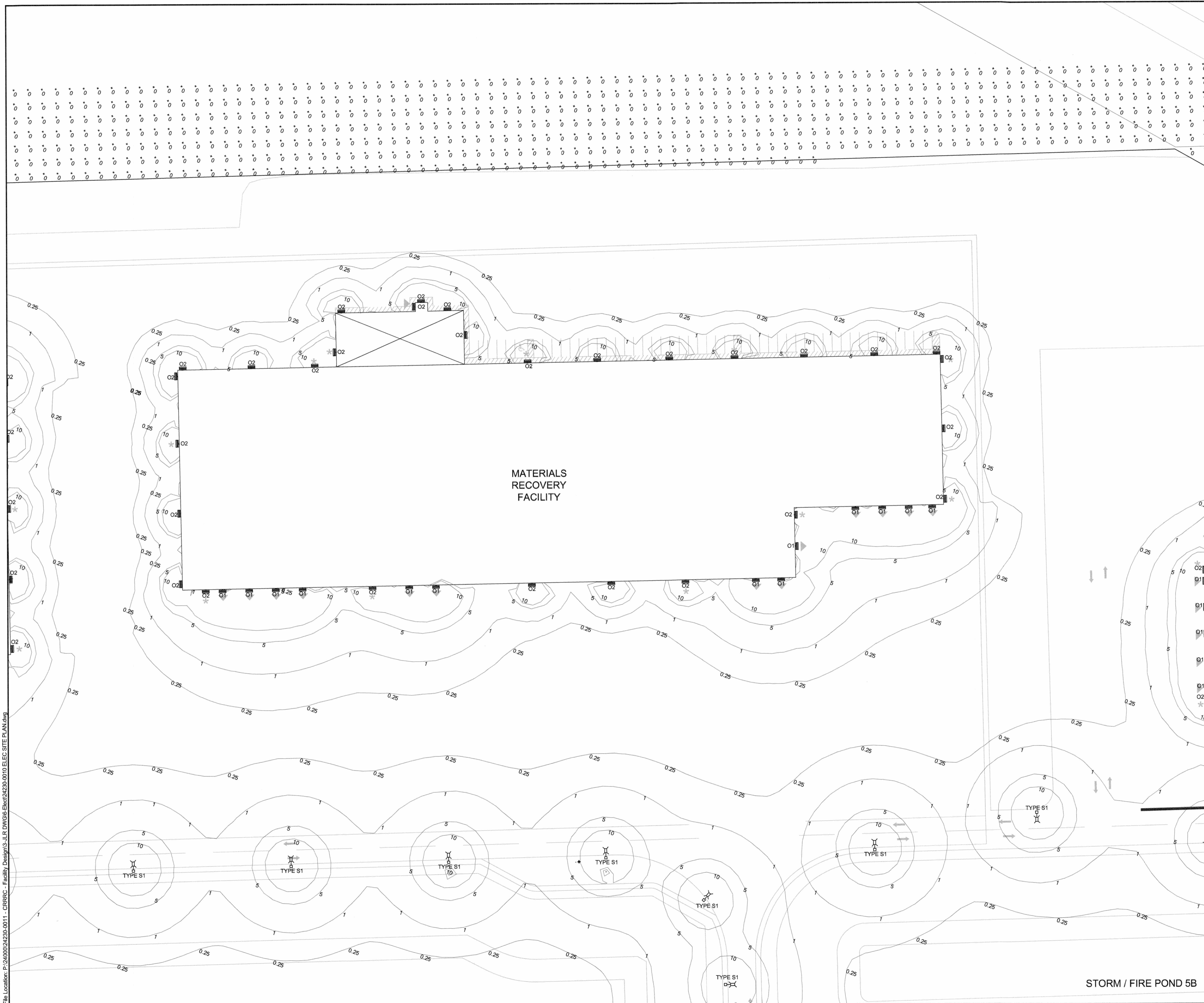

GENERAL NOTE:
 A FOR CLARITY, CONTOUR LINES IN THE VICINITY OF LUMINAIRES HAVE BEEN TURNED OFF.

SHOE BOX STYLE (S1 & S2)
ROADWAY LIGHTING:
 1. DELVIRO ARIUS SHOE BOX STYLE c/w 10.7m STRAIGHT ROUND ALUMINUM POLE INCLUDING ANCHORAGE ASSEMBLY AND CONCRETE BASE.

PARKING LOT:
 1. DELVIRO ARIUS SHOE BOX STYLE c/w 10.7m STRAIGHT SQUARE ALUMINUM POLE INCLUDING ANCHORAGE ASSEMBLY AND RAISED CONCRETE BASE. FIXTURE MOUNTED AT 11.46m

WALL PACK (O1 & O2)
EXTERIOR DOORWAYS AND OVERHEAD DOOR:
 1. DELVIRO ARIUS WALL PACK TRAPEZOID

PRELIMINARY NOT FOR CONSTRUCTION
 JUNE 2018

| | | |
|-----|----------------------------------|----------|
| No. | ISSUE / REVISION | DD/MM/YY |
| B | ISSUED FOR SITE PLAN APPLICATION | 14/06/18 |
| A | ISSUED FOR CLIENT REVIEW | 25/05/18 |

This drawing is copyright protected and may not be reproduced or used for purposes other than execution of the described work without the express written consent of J.L. Richards & Associates Limited.

VERIFY SHEET SIZE AND SCALES. BAR TO THE RIGHT IS 25mm IF THIS IS A FULL SIZE DRAWING.

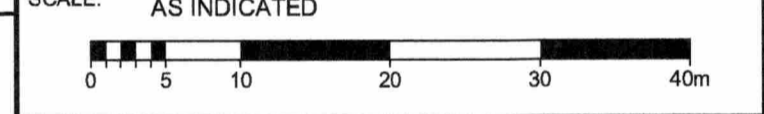

CLIENT:
TAGGART GROUP OF COMPANIES

CLIENT:

CONSULTANT:
J.L. Richards
 ENGINEERS - ARCHITECTS - PLANNERS

PROFESSIONAL STAMP

PROJECT NORTH

PROJECT:
CAPITAL REGION RESOURCE RECOVERY CENTRE
 5471 BOUNDARY ROAD, OTTAWA, ONTARIO

DRAWING:
ELECTRICAL ILLUMINATION SITE PLAN

DESIGN: JJP
 DRAWN: JJP
 CHECKED: LO
 JLR #: 24230-0011
 DRAWING #:
ESP3

File Location: P:\24000\24230-0011 - CRRRC - Facility Design\3-JLR DWG\6-Elec\24230-0010 ELEC SITE PLAN.dwg

PLOT DATE: June 14, 2018 3:16:57 PM

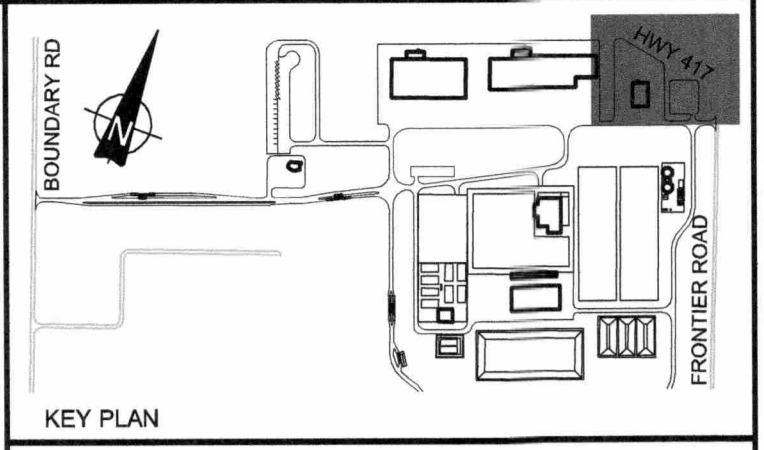
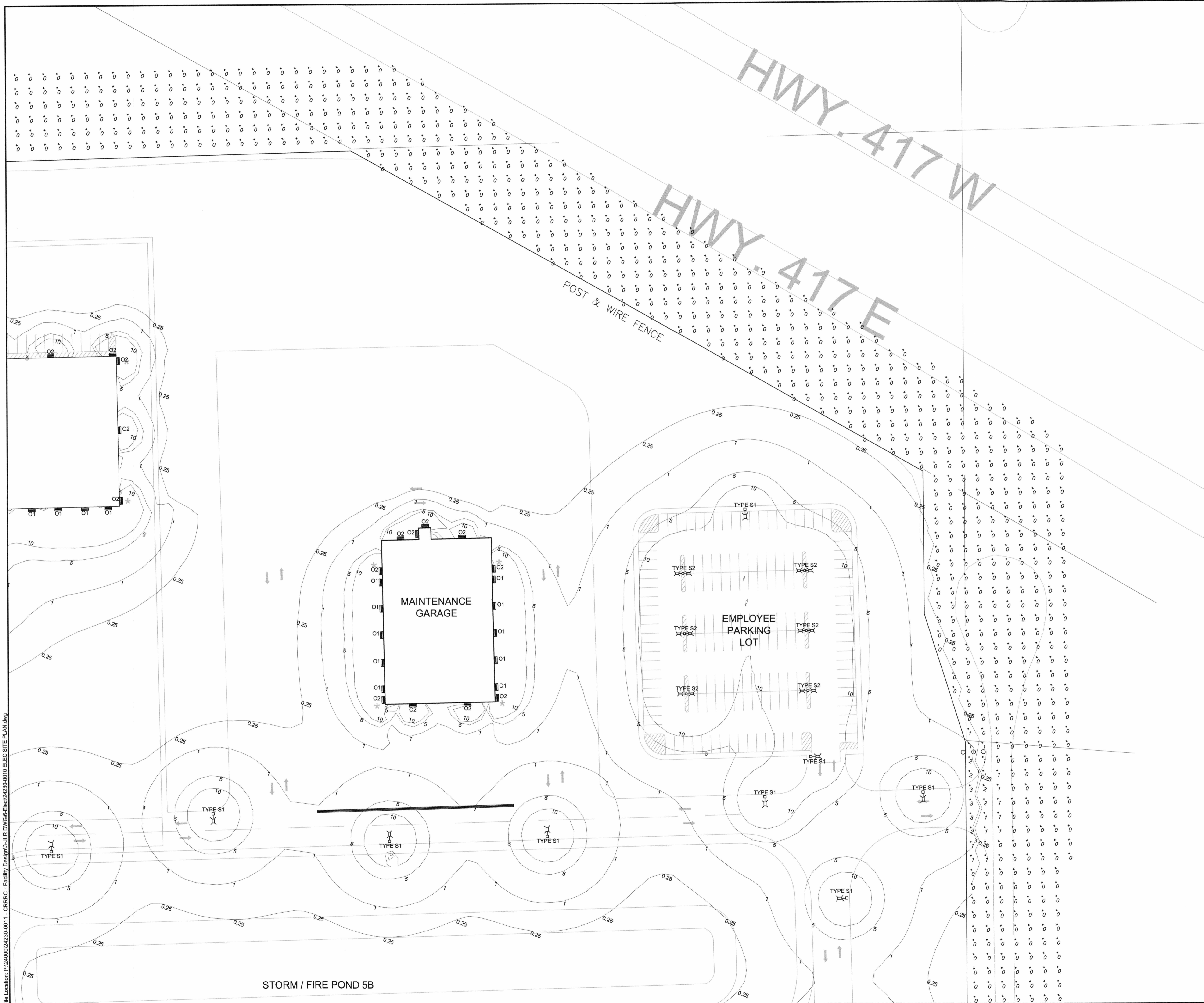

GENERAL NOTE:

A. FOR CLARITY, CONTOUR LINES IN THE VICINITY OF LUMINAIRES HAVE BEEN TURNED OFF.

SHOE BOX STYLE (S1 & S2)

ROADWAY LIGHTING:
 1. DELVIRO ARIUS SHOE BOX STYLE c/w
 10.7m STRAIGHT ROUND ALUMINUM POLE
 INCLUDING ANCHORAGE ASSEMBLY AND
 CONCRETE BASE.

PARKING LOT:
 1. DELVIRO ARIUS SHOE BOX STYLE c/w
 10.7m STRAIGHT SQUARE ALUMINUM POLE
 INCLUDING ANCHORAGE ASSEMBLY AND
 RAISED CONCRETE BASE. FIXTURE
 MOUNTED AT 11.46m

WALL PACK (O1 & O2)

EXTERIOR DOORWAYS AND OVERHEAD DOOR:
 1. DELVIRO ARIUS WALL PACK TRAPEZOID

**PRELIMINARY
 NOT FOR
 CONSTRUCTION**
 JUNE 2018

| | | |
|-----|----------------------------------|----------|
| B | ISSUED FOR SITE PLAN APPLICATION | 14/06/18 |
| A | ISSUED FOR CLIENT REVIEW | 25/05/18 |
| No. | ISSUE / REVISION | DDMMYY |

This drawing is copyright protected and may not be reproduced or used for purposes other than execution of the described work, without the express written consent of J.L. Richards & Associates Limited.

VERIFY SHEET SIZE AND SCALES. BAR TO THE RIGHT IS 25mm IF THIS IS A FULL SIZE DRAWING.

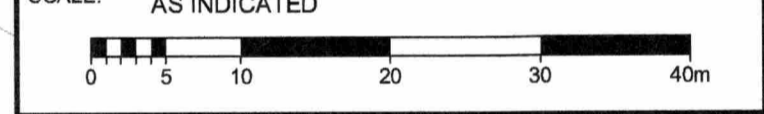

| | |
|--|--|
| | |
|--|--|

PROJECT:
 CAPITAL REGION RESOURCE
 RECOVERY CENTRE
 5471 BOUNDARY ROAD, OTTAWA, ONTARIO

DRAWING:
 ELECTRICAL
 ILLUMINATION SITE PLAN

| | |
|-------------------|------------|
| DESIGN: JJP | DRAWING #: |
| DRAWN: JJP | ESP4 |
| CHECKED: LO | |
| JLR #: 24230-0011 | |

File Location: P:\24000\24230-0011 - CRRRC - Facility Design\3_JLR\DWG\6_Elec\24230-0010_ELEC_SITE_PLAN.dwg

PLOT DATE: June 14, 2018 3:16:52 PM

File Location: P:\24000\24230-0011 - CRREC - Facility Design\3_JLR\DWG\6_Elec\24230-0010_ELEC_SITE_PLAN.dwg

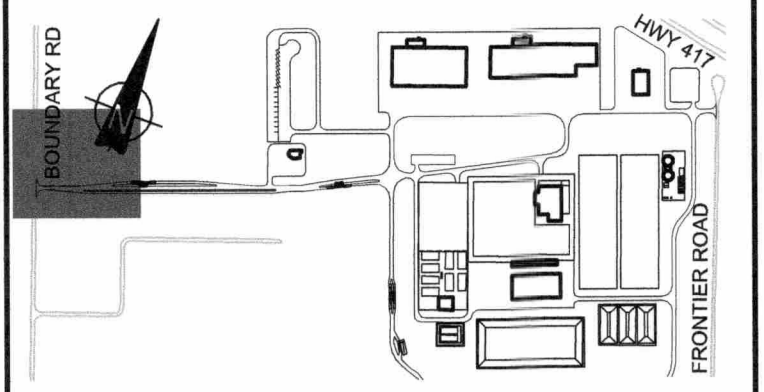
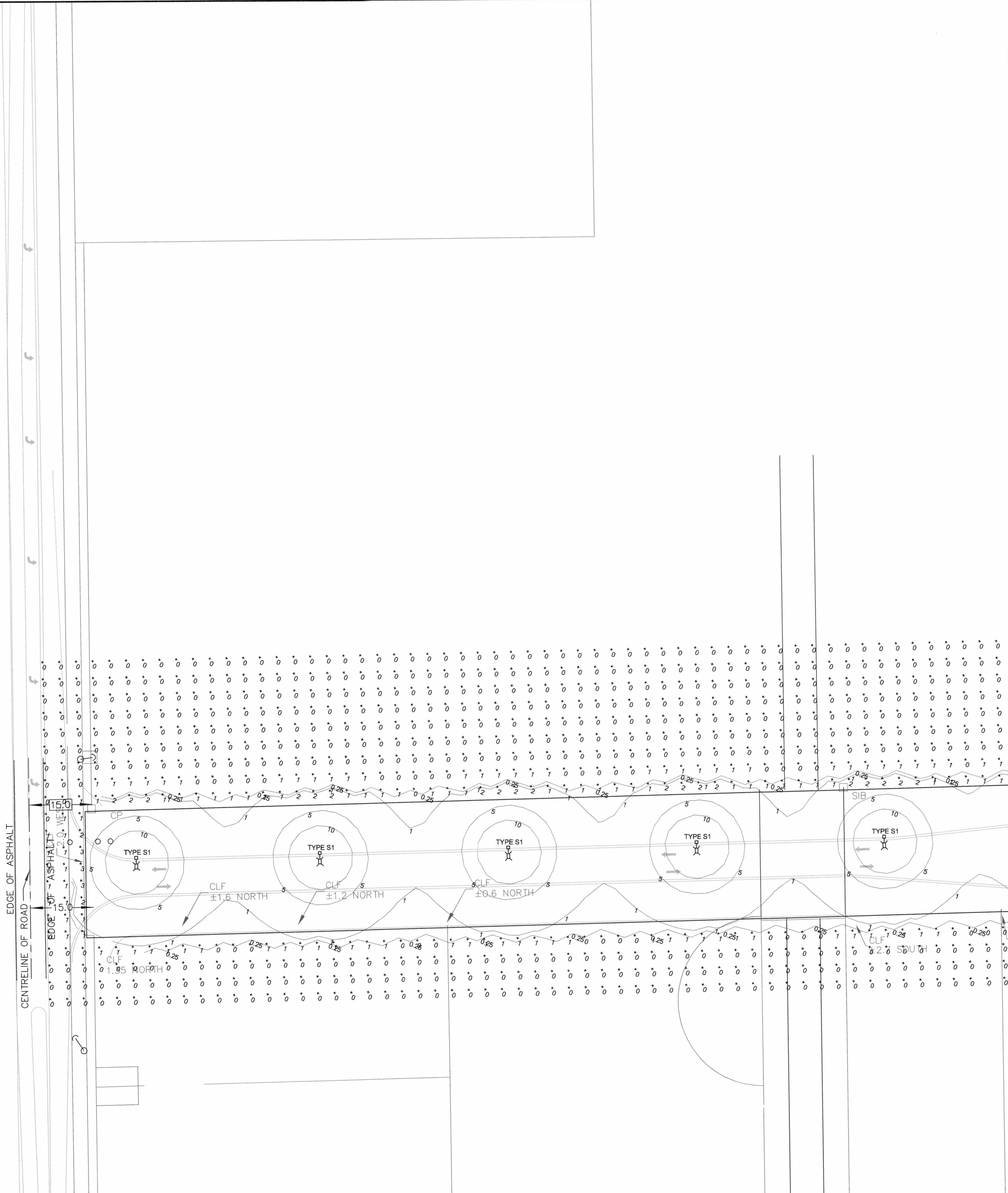

GENERAL NOTE:

A. FOR CLARITY, CONTOUR LINES IN THE VICINITY OF LUMINAIRES HAVE BEEN TURNED OFF.

SHOE BOX STYLE (S1 & S2)

ROADWAY LIGHTING:
1. DELVIRO ARIUS SHOE BOX STYLE c/w 10.7m STRAIGHT ROUND ALUMINUM POLE INCLUDING ANCHORAGE ASSEMBLY AND CONCRETE BASE.

PARKING LOT:
1. DELVIRO ARIUS SHOE BOX STYLE c/w 10.7m STRAIGHT SQUARE ALUMINUM POLE INCLUDING ANCHORAGE ASSEMBLY AND RAISED CONCRETE BASE. FIXTURE MOUNTED AT 11.46m

WALL PACK (O1 & O2)

EXTERIOR DOORWAYS AND OVERHEAD DOOR:
1. DELVIRO ARIUS WALL PACK TRAPEZOID

PRELIMINARY NOT FOR CONSTRUCTION
JUNE 2018

| | | |
|-----|----------------------------------|----------|
| No. | ISSUE / REVISION | DDMMYY |
| B | ISSUED FOR SITE PLAN APPLICATION | 14/06/18 |
| A | ISSUED FOR CLIENT REVIEW | 25/05/18 |

This drawing is copyright protected and may not be reproduced or used for purposes other than execution of the described work without the express written consent of J.L. Richards & Associates Limited.

VERIFY SHEET SIZE AND SCALES. BAR TO THE RIGHT IS 25mm IF THIS IS A FULL SIZE DRAWING.

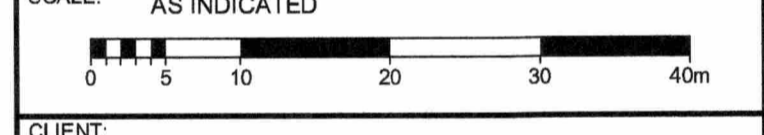

CLIENT:
TAGGART GROUP OF COMPANIES

CLIENT:
THE MILLER GROUP

CONSULTANT:
J.L. Richards
ENGINEERS - ARCHITECTS - PLANNERS

PROFESSIONAL STAMP:
L.L. O'SULLIVAN
10088610
JUN 14 2018
PROVINCE OF ONTARIO

PROJECT NORTH
PROJECT:
CAPITAL REGION RESOURCE RECOVERY CENTRE
5471 BOUNDARY ROAD, OTTAWA, ONTARIO

DRAWING:
ELECTRICAL
ILLUMINATION SITE PLAN

DESIGN: JJP
DRAWN: JJP
CHECKED: LO
JLR #: 24230-0011

DRAWING #:
ESP5

PLOT DATE: June 14, 2018 3:16:57 PM

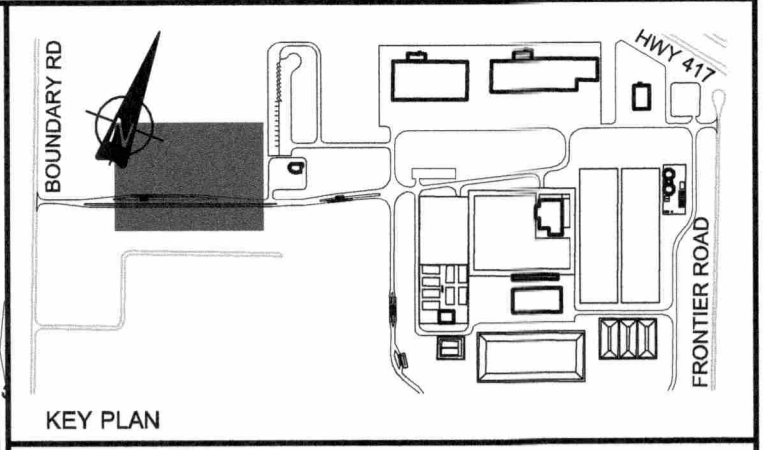
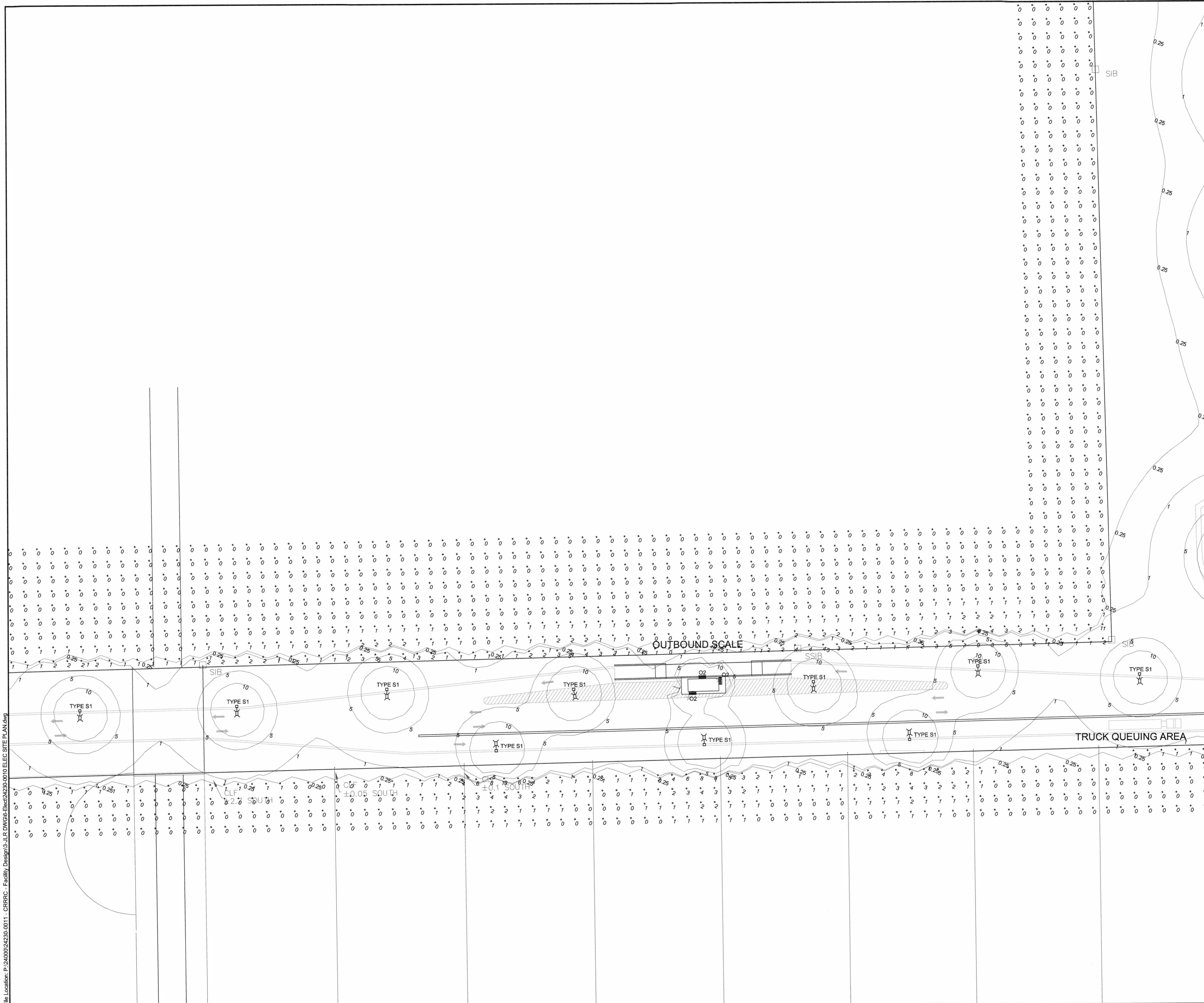

GENERAL NOTE:

A. FOR CLARITY, CONTOUR LINES IN THE VICINITY OF LUMINAIRES HAVE BEEN TURNED OFF.

SHOE BOX STYLE (S1 & S2)

ROADWAY LIGHTING:
1. DELVIRO ARIUS SHOE BOX STYLE c/w 10.7m STRAIGHT ROUND ALUMINUM POLE INCLUDING ANCHORAGE ASSEMBLY AND CONCRETE BASE.

PARKING LOT:
1. DELVIRO ARIUS SHOE BOX STYLE c/w 10.7m STRAIGHT SQUARE ALUMINUM POLE INCLUDING ANCHORAGE ASSEMBLY AND RAISED CONCRETE BASE. FIXTURE MOUNTED AT 11.46m

WALL PACK (O1 & O2)

EXTERIOR DOORWAYS AND OVERHEAD DOOR:
1. DELVIRO ARIUS WALL PACK TRAPEZOID

**PRELIMINARY
NOT FOR
CONSTRUCTION**
JUNE 2018

| | | |
|-----|----------------------------------|----------|
| No. | ISSUE / REVISION | DD/M/YY |
| B | ISSUED FOR SITE PLAN APPLICATION | 14/06/18 |
| A | ISSUED FOR CLIENT REVIEW | 25/05/18 |

This drawing is copyright protected and may not be reproduced or used for purposes other than execution of the described work without the express written consent of J.L. Richards & Associates Limited.

VERIFY SHEET SIZE AND SCALES. BAR TO THE RIGHT IS 25mm IF THIS IS A FULL SIZE DRAWING.

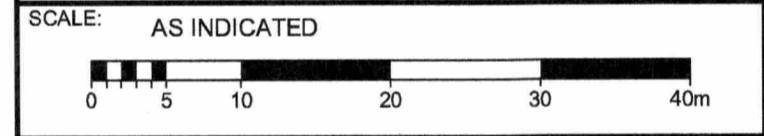

PROFESSIONAL STAMP: L.L. O'SULLIVAN, LICENSED PROFESSIONAL ENGINEER, 100088510, June 14, 2018, PROVINCE OF ONTARIO.

PROJECT NORTH: [North Arrow]

PROJECT: CAPITAL REGION RESOURCE RECOVERY CENTRE
5471 BOUNDARY ROAD, OTTAWA, ONTARIO

DRAWING: ELECTRICAL
ILLUMINATION SITE PLAN

| | |
|-------------------|------------|
| DESIGN: JJP | DRAWING #: |
| DRAWN: JJP | ESP6 |
| CHECKED: LO | |
| JLR #: 24230-0011 | |

File Location: P:\24000\24230-0011 - CRRC - Facility Design\3_JLR\DWG\6_Elec\24230-0010_ELEC_SITE_PLAN.dwg

PLOT DATE: June 14, 2018 3:17:02 PM

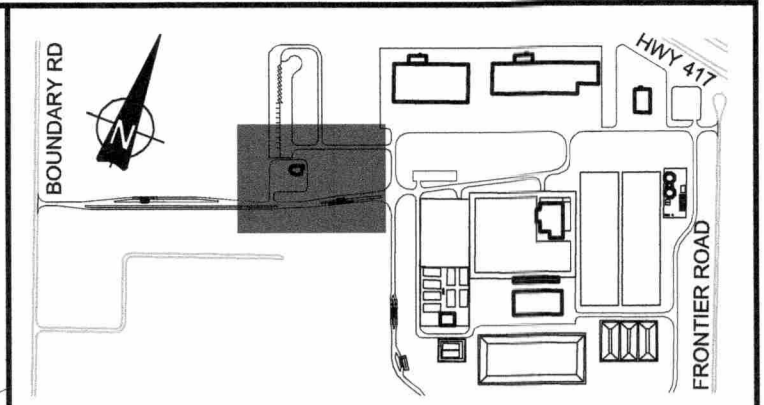

GENERAL NOTE:

A. FOR CLARITY, CONTOUR LINES IN THE VICINITY OF LUMINAIRES HAVE BEEN TURNED OFF.

SHOE BOX STYLE (S1 & S2)

ROADWAY LIGHTING:
 1. DELVIRO ARIUS SHOE BOX STYLE c/w 10.7m STRAIGHT ROUND ALUMINUM POLE INCLUDING ANCHORAGE ASSEMBLY AND CONCRETE BASE.

PARKING LOT:
 1. DELVIRO ARIUS SHOE BOX STYLE c/w 10.7m STRAIGHT SQUARE ALUMINUM POLE INCLUDING ANCHORAGE ASSEMBLY AND RAISED CONCRETE BASE. FIXTURE MOUNTED AT 11.46m

WALL PACK (O1 & O2)

EXTERIOR DOORWAYS AND OVERHEAD DOOR:
 1. DELVIRO ARIUS WALL PACK TRAPEZOID

**PRELIMINARY
NOT FOR
CONSTRUCTION**
JUNE 2018

| | | |
|-----|----------------------------------|----------|
| B | ISSUED FOR SITE PLAN APPLICATION | 14/06/18 |
| A | ISSUED FOR CLIENT REVIEW | 25/05/18 |
| No. | ISSUE / REVISION | DDMMYY |

This drawing is copyright protected and may not be reproduced or used for purposes other than execution of the described work without the express written consent of J.L. Richards & Associates Limited.

VERIFY SHEET SIZE AND SCALES. BAR TO THE RIGHT IS 25mm IF THIS IS A FULL SIZE DRAWING.

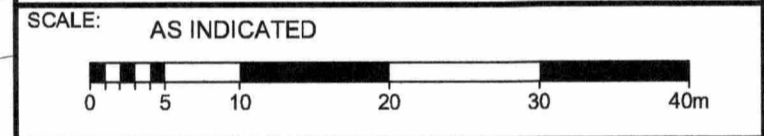

CLIENT:

CLIENT:

CONSULTANT:

J.L. Richards
ENGINEERS - ARCHITECTS - PLANNERS

PROFESSIONAL STAMP

PROJECT NORTH

PROJECT:

CAPITAL REGION RESOURCE RECOVERY CENTRE

5471 BOUNDARY ROAD, OTTAWA, ONTARIO

DRAWING:

ELECTRICAL

ILLUMINATION SITE PLAN

| | | | |
|----------|------------|------------|-------------|
| DESIGN: | JJP | DRAWING #: | ESP7 |
| DRAWN: | JJP | | |
| CHECKED: | LO | | |
| JLR #: | 24230-0011 | | |

File Location: P:\24000\24230-0011 - CRRRC - Facility Design\3-JLR\DWG\6-Elc\24230-0010.ELEC SITE PLAN.dwg

PLOT DATE: June 14, 2018 3:17:07 PM

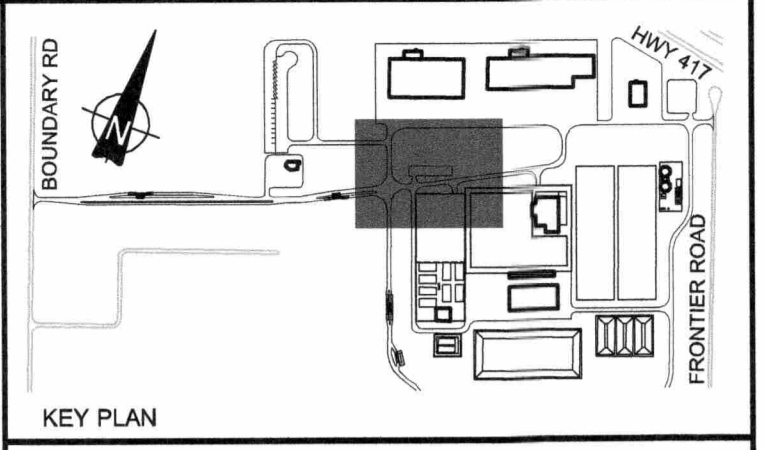
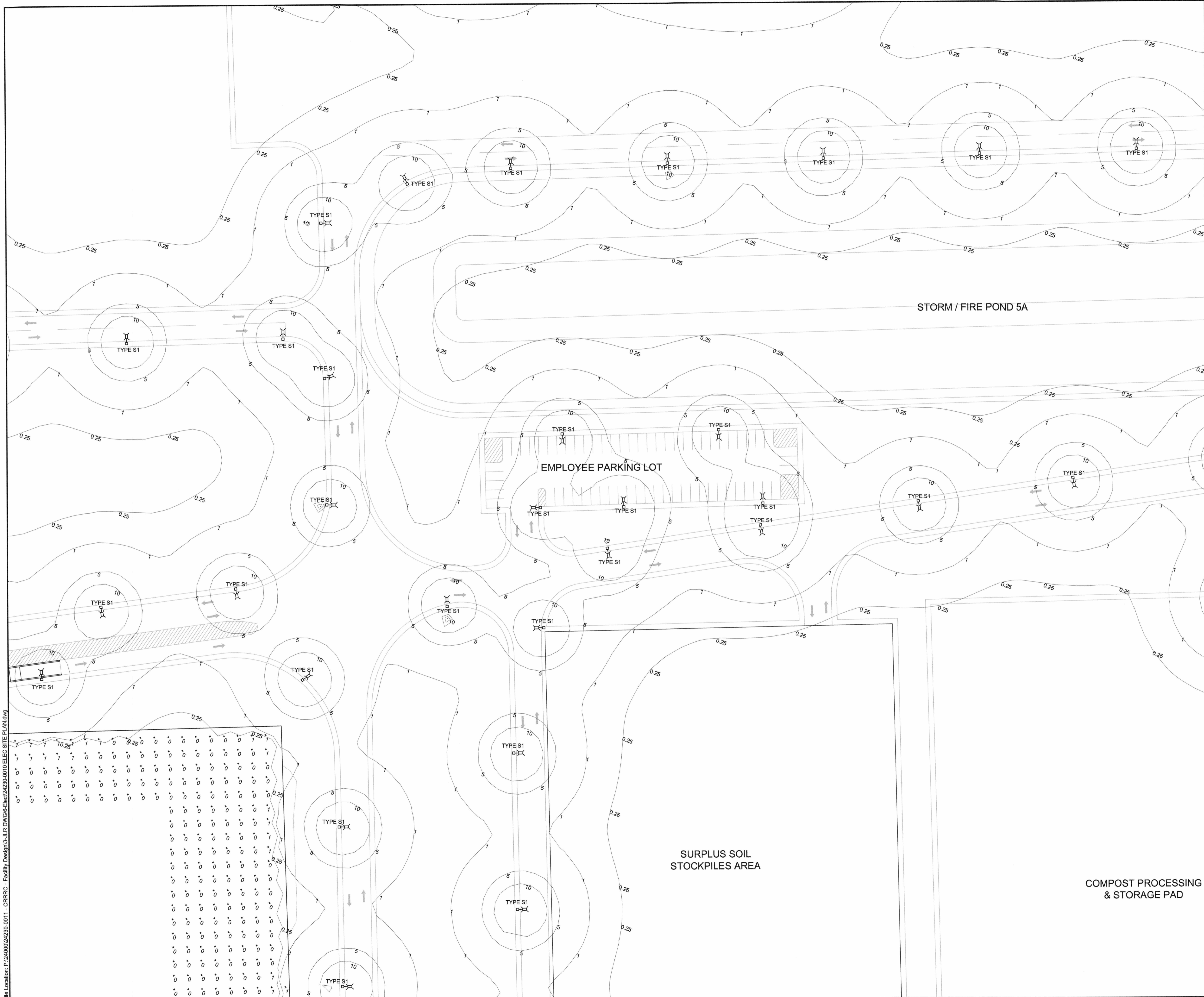

GENERAL NOTE:

A. FOR CLARITY, CONTOUR LINES IN THE VICINITY OF LUMINAIRES HAVE BEEN TURNED OFF.

SHOE BOX STYLE (S1 & S2)

ROADWAY LIGHTING:
 1. DELVIRO ARIUS SHOE BOX STYLE c/w 10.7m STRAIGHT ROUND ALUMINUM POLE INCLUDING ANCHORAGE ASSEMBLY AND CONCRETE BASE.

PARKING LOT:
 1. DELVIRO ARIUS SHOE BOX STYLE c/w 10.7m STRAIGHT SQUARE ALUMINUM POLE INCLUDING ANCHORAGE ASSEMBLY AND RAISED CONCRETE BASE. FIXTURE MOUNTED AT 11.46m

WALL PACK (O1 & O2)

EXTERIOR DOORWAYS AND OVERHEAD DOOR:
 1. DELVIRO ARIUS WALL PACK TRAPEZOID

**PRELIMINARY
 NOT FOR
 CONSTRUCTION**
 JUNE 2018

| | | |
|-----|----------------------------------|----------|
| No. | ISSUE / REVISION | DDMMYY |
| B | ISSUED FOR SITE PLAN APPLICATION | 14/06/18 |
| A | ISSUED FOR CLIENT REVIEW | 25/05/18 |

This drawing is copyright protected and may not be reproduced or used for purposes other than execution of the described work without the express written consent of J.L. Richards & Associates Limited.

VERIFY SHEET SIZE AND SCALES. BAR TO THE RIGHT IS 25mm IF THIS IS A FULL SIZE DRAWING.

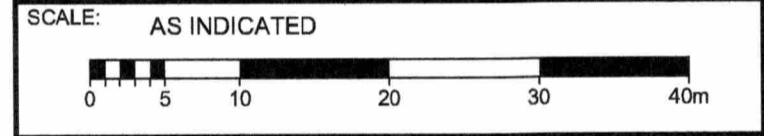

CLIENT:
TAGGART
 GROUP OF COMPANIES

CLIENT:

 THE MILLER GROUP

CONSULTANT:

J.L. Richards
 ENGINEERS - ARCHITECTS - PLANNERS

PROFESSIONAL STAMP:

 LICENSED PROFESSIONAL ENGINEER
 L.L. O'SULLIVAN
 10088510
 PROVINCE OF ONTARIO

PROJECT:
**CAPITAL REGION RESOURCE
 RECOVERY CENTRE**
 5471 BOUNDARY ROAD, OTTAWA, ONTARIO

DRAWING:
ELECTRICAL
ILLUMINATION SITE PLAN

DESIGN: JJP
 DRAWN: JJP
 CHECKED: LO
 JLR #: 24230-0011

DRAWING #:
ESP8

File Location: P:\24000\24230-0011 - CRRC - Facility Design\3. JLR DWG\B-Block\24230-0010 ELEC SITE PLAN.dwg

PLOT DATE: June 14, 2018 3:17:12 PM

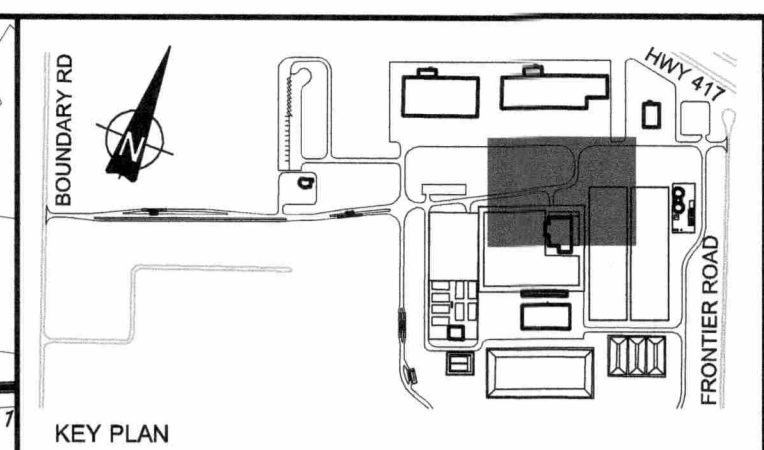
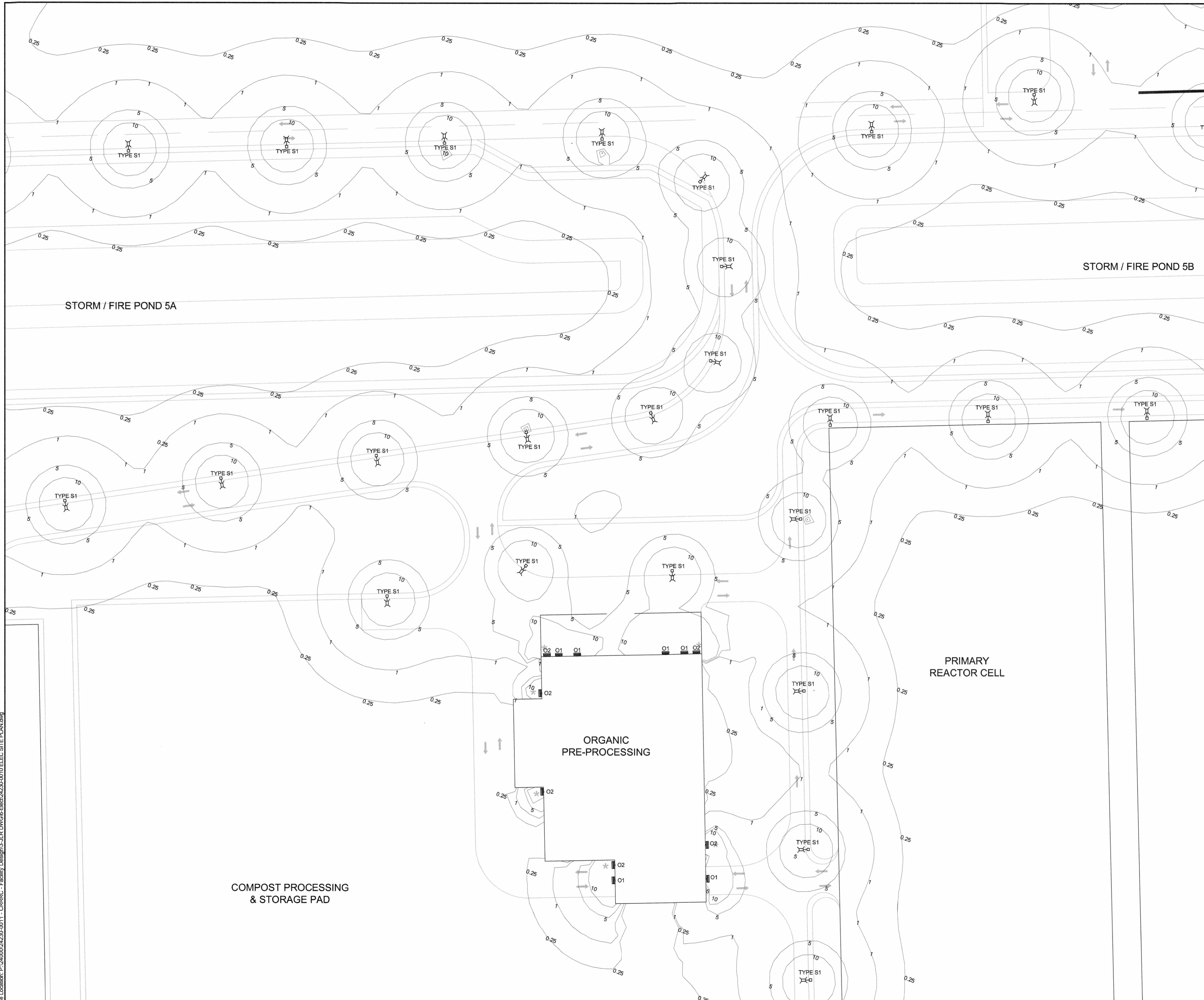

GENERAL NOTE:

A. FOR CLARITY, CONTOUR LINES IN THE VICINITY OF LUMINAIRES HAVE BEEN TURNED OFF.

SHOE BOX STYLE (S1 & S2)

ROADWAY LIGHTING:
 1. DELVIRO ARIUS SHOE BOX STYLE c/w 10.7m STRAIGHT ROUND ALUMINUM POLE INCLUDING ANCHORAGE ASSEMBLY AND CONCRETE BASE.

PARKING LOT:
 1. DELVIRO ARIUS SHOE BOX STYLE c/w 10.7m STRAIGHT SQUARE ALUMINUM POLE INCLUDING ANCHORAGE ASSEMBLY AND RAISED CONCRETE BASE. FIXTURE MOUNTED AT 11.46m

WALL PACK (O1 & O2)

EXTERIOR DOORWAYS AND OVERHEAD DOOR:
 1. DELVIRO ARIUS WALL PACK TRAPEZOID

**PRELIMINARY
 NOT FOR
 CONSTRUCTION**
 JUNE 2018

| | | |
|-----|----------------------------------|----------|
| B | ISSUED FOR SITE PLAN APPLICATION | 14/06/18 |
| A | ISSUED FOR CLIENT REVIEW | 25/05/18 |
| No. | ISSUE / REVISION | DD/MM/YY |

This drawing is copyright protected and may not be reproduced or used for purposes other than execution of the described work without the express written consent of J.L. Richards & Associates Limited.

VERIFY SHEET SIZE AND SCALES. BAR TO THE RIGHT IS 25mm IF THIS IS A FULL SIZE DRAWING.

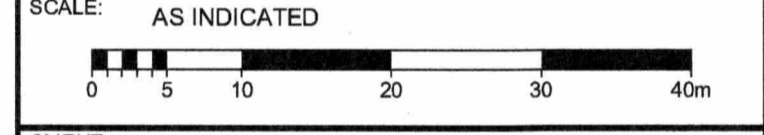

| | |
|------------------------|-------------------|
| PROFESSIONAL STAMP | PROJECT NORTH |
|------------------------|-------------------|

PROJECT:
CAPITAL REGION RESOURCE RECOVERY CENTRE
 5471 BOUNDARY ROAD, OTTAWA, ONTARIO

DRAWING:
ELECTRICAL
ILLUMINATION SITE PLAN

| | |
|-------------------|-------------|
| DESIGN: JJP | DRAWING #: |
| DRAWN: JJP | ESP9 |
| CHECKED: LO | |
| JLR #: 24230-0011 | |

File Location: P:\24000\24230-0011 - CRRRC - Facility Design\3 - JLR DWG\6 - Elect\24230-0010 ELEC SITE PLAN.dwg

PLOT DATE: June 14, 2018 3:17:17 PM

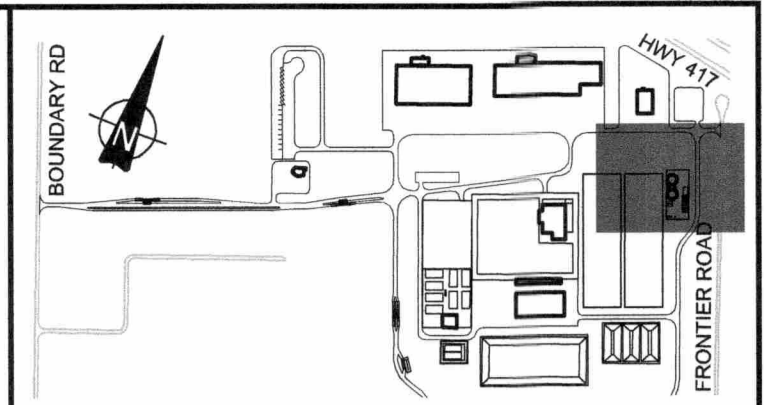
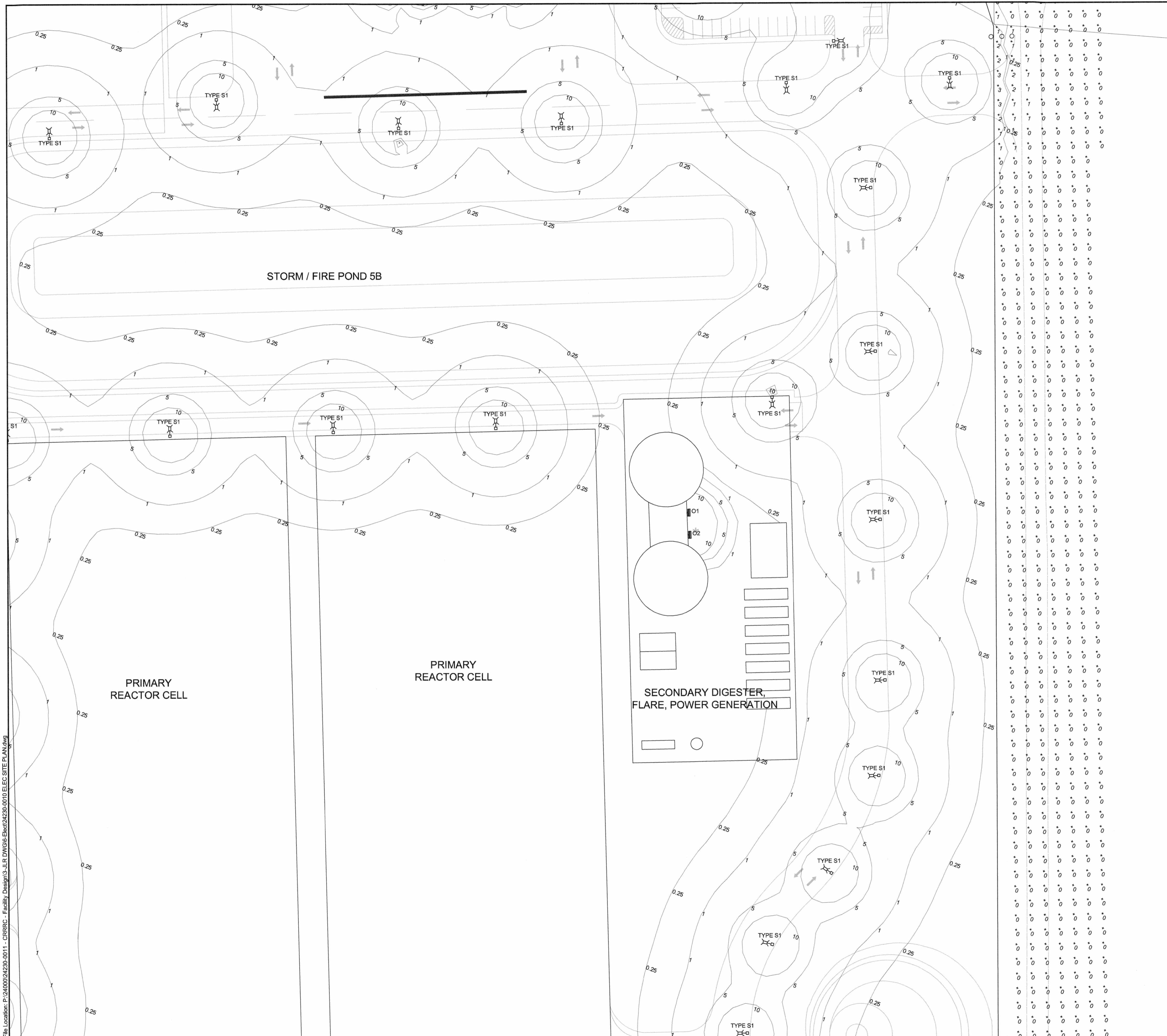

GENERAL NOTE:
 A FOR CLARITY, CONTOUR LINES IN THE VICINITY OF LUMINAIRES HAVE BEEN TURNED OFF.

SHOE BOX STYLE (S1 & S2)
ROADWAY LIGHTING:
 1. DELVIRO ARIUS SHOE BOX STYLE c/w 10.7m STRAIGHT ROUND ALUMINUM POLE INCLUDING ANCHORAGE ASSEMBLY AND CONCRETE BASE.

PARKING LOT:
 1. DELVIRO ARIUS SHOE BOX STYLE c/w 10.7m STRAIGHT SQUARE ALUMINUM POLE INCLUDING ANCHORAGE ASSEMBLY AND RAISED CONCRETE BASE. FIXTURE MOUNTED AT 11.46m

WALL PACK (O1 & O2)
EXTERIOR DOORWAYS AND OVERHEAD DOOR:
 1. DELVIRO ARIUS WALL PACK TRAPEZOID

PRELIMINARY NOT FOR CONSTRUCTION
 JUNE 2018

| | | |
|-----|----------------------------------|----------|
| No. | ISSUE / REVISION | DD/MM/YY |
| B | ISSUED FOR SITE PLAN APPLICATION | 14/06/18 |
| A | ISSUED FOR CLIENT REVIEW | 25/05/18 |

This drawing is copyright protected and may not be reproduced or used for purposes other than execution of the described work without the express written consent of J.L. Richards & Associates Limited.

VERIFY SHEET SIZE AND SCALES. BAR TO THE RIGHT IS 25mm IF THIS IS A FULL SIZE DRAWING.

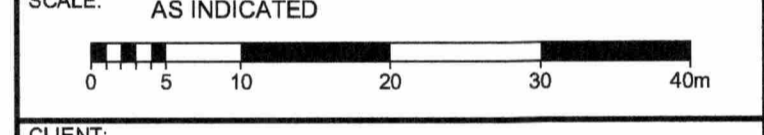

| | |
|--|--|
| | |
|--|--|

PROJECT: CAPITAL REGION RESOURCE RECOVERY CENTRE
 5471 BOUNDARY ROAD, OTTAWA, ONTARIO

DRAWING: ELECTRICAL
 ILLUMINATION SITE PLAN

| | |
|-------------------|------------|
| DESIGN: JJP | DRAWING #: |
| DRAWN: JJP | ESP10 |
| CHECKED: LO | |
| JLR #: 24230-0011 | |

File Location: P:\24000\24230-0011 - CRRRC - Facility Design\3-JLR DWG\6-Exec\24230-0010 ELEC SITE PLAN.dwg

PLOT DATE: June 14, 2018 3:17:22 PM

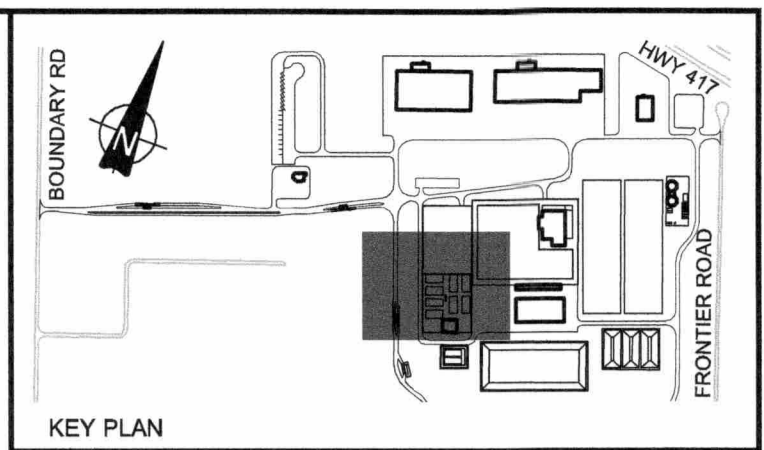
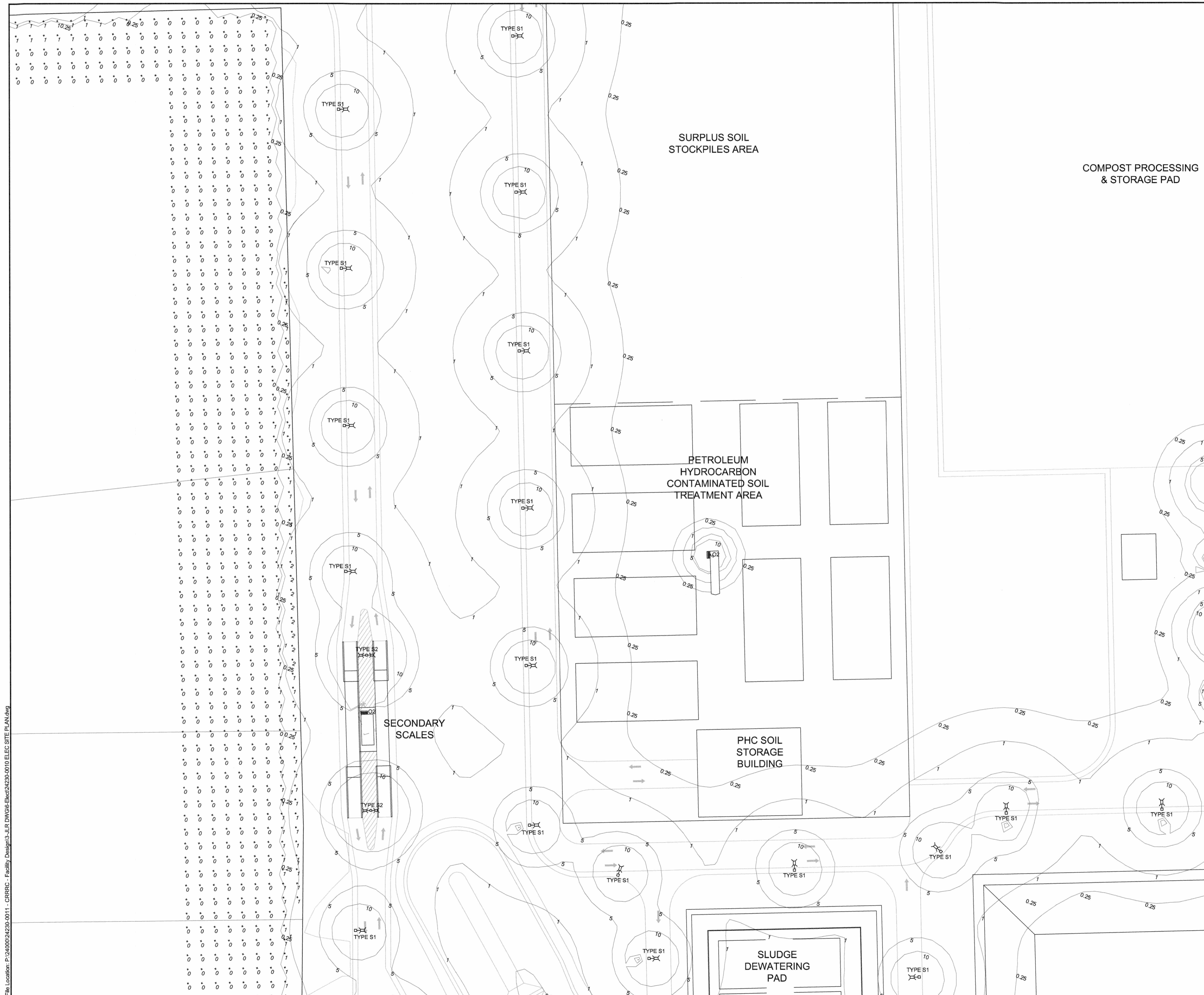

GENERAL NOTE:

A. FOR CLARITY, CONTOUR LINES IN THE VICINITY OF LUMINAIRES HAVE BEEN TURNED OFF.

SHOE BOX STYLE (S1 & S2)

ROADWAY LIGHTING:
1. DELVIRO ARIUS SHOE BOX STYLE c/w 10.7m STRAIGHT ROUND ALUMINUM POLE INCLUDING ANCHORAGE ASSEMBLY AND CONCRETE BASE.

PARKING LOT:
1. DELVIRO ARIUS SHOE BOX STYLE c/w 10.7m STRAIGHT SQUARE ALUMINUM POLE INCLUDING ANCHORAGE ASSEMBLY AND RAISED CONCRETE BASE. FIXTURE MOUNTED AT 11.46m

WALL PACK (O1 & O2)

EXTERIOR DOORWAYS AND OVERHEAD DOOR:
1. DELVIRO ARIUS WALL PACK TRAPEZOID

**PRELIMINARY
NOT FOR
CONSTRUCTION**
JUNE 2018

| | | |
|-----|----------------------------------|----------|
| B | ISSUED FOR SITE PLAN APPLICATION | 14/06/18 |
| A | ISSUED FOR CLIENT REVIEW | 25/05/18 |
| No. | ISSUE / REVISION | DD/MM/YY |

This drawing is copyright protected and may not be reproduced or used for purposes other than execution of the described work without the express written consent of J.L. Richards & Associates Limited.

VERIFY SHEET SIZE AND SCALES. BAR TO THE RIGHT IS 25mm IF THIS IS A FULL SIZE DRAWING.

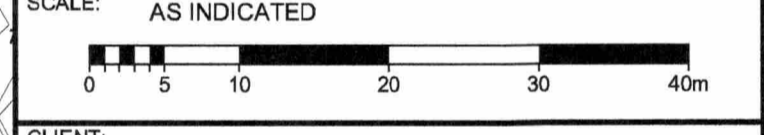

CLIENT:
TAGGART
GROUP OF COMPANIES



CONSULTANT:
JR J.L. Richards
ENGINEERS - ARCHITECTS - PLANNERS

| | |
|---|-------------------|
| PROFESSIONAL STAMP LICENSED PROFESSIONAL ENGINEER L.L. O'SULLIVAN 10088510 June 14, 2018 PROVINCE OF ONTARIO | PROJECT NORTH |
|---|-------------------|

PROJECT:
**CAPITAL REGION RESOURCE
RECOVERY CENTRE**
5471 BOUNDARY ROAD, OTTAWA, ONTARIO

DRAWING:
**ELECTRICAL
ILLUMINATION SITE PLAN**

| | |
|-------------------|--------------|
| DESIGN: JJP | DRAWING #: |
| DRAWN: JJP | ESP11 |
| CHECKED: LO | |
| JLR #: 24230-0011 | |

File Location: P:\24000\24230-0011 - CRRRC - Facility Design\3-JLR DWG\6-Elct\24230-0010 ELEC SITE PLAN.dwg

PLOT DATE: June 14, 2018 3:17:27 PM

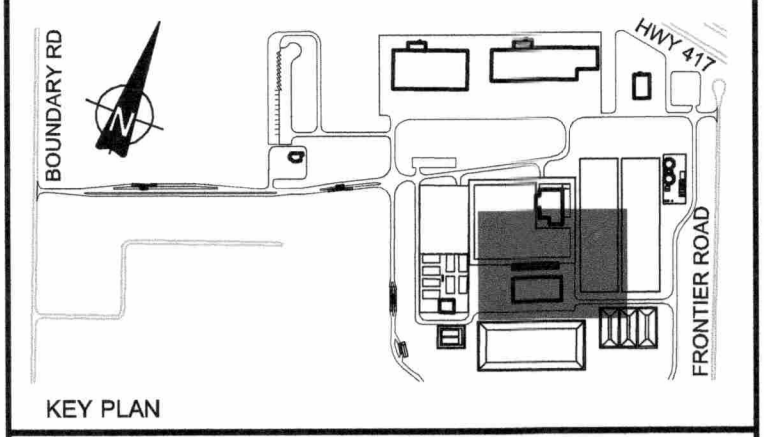
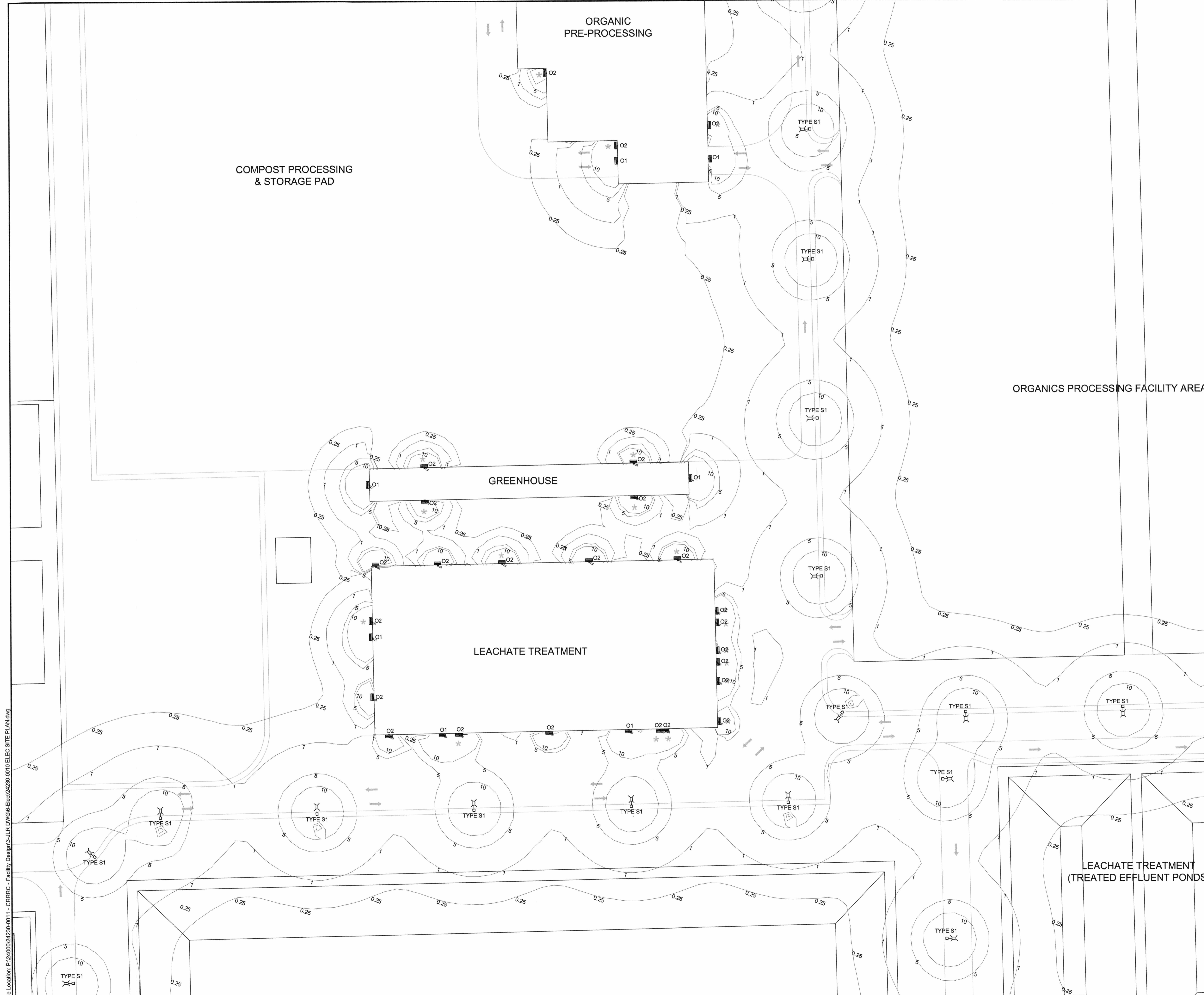

GENERAL NOTE:
 A. FOR CLARITY, CONTOUR LINES IN THE VICINITY OF LUMINAIRES HAVE BEEN TURNED OFF.

SHOE BOX STYLE (S1 & S2)
ROADWAY LIGHTING:
 1. DELVIRO ARIUS SHOE BOX STYLE c/w 10.7m STRAIGHT ROUND ALUMINUM POLE INCLUDING ANCHORAGE ASSEMBLY AND CONCRETE BASE.

PARKING LOT:
 1. DELVIRO ARIUS SHOE BOX STYLE c/w 10.7m STRAIGHT SQUARE ALUMINUM POLE INCLUDING ANCHORAGE ASSEMBLY AND RAISED CONCRETE BASE. FIXTURE MOUNTED AT 11.46m

WALL PACK (O1 & O2)
EXTERIOR DOORWAYS AND OVERHEAD DOOR:
 1. DELVIRO ARIUS WALL PACK TRAPEZOID

**PRELIMINARY
NOT FOR
CONSTRUCTION**
 JUNE 2018

| | | | |
|-----|------------------|----------------------------------|----------|
| B | | ISSUED FOR SITE PLAN APPLICATION | 14/06/18 |
| A | | ISSUED FOR CLIENT REVIEW | 25/05/18 |
| No. | ISSUE / REVISION | DD/MM/YY | |

This drawing is copyright protected and may not be reproduced or used for purposes other than execution of the described work without the express written consent of J.L. Richards & Associates Limited.

VERIFY SHEET SIZE AND SCALES. BAR TO THE RIGHT IS 25mm IF THIS IS A FULL SIZE DRAWING.

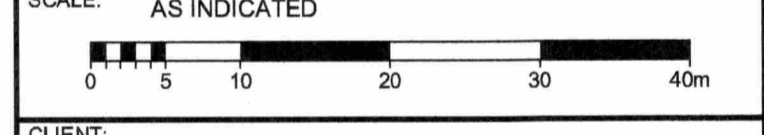

| | |
|------------------------|-------------------|
| PROFESSIONAL STAMP | PROJECT NORTH |
|------------------------|-------------------|

PROJECT:
 CAPITAL REGION RESOURCE RECOVERY CENTRE
 5471 BOUNDARY ROAD, OTTAWA, ONTARIO

DRAWING:
 ELECTRICAL
 ILLUMINATION SITE PLAN

| | |
|-------------------|--------------|
| DESIGN: JJP | DRAWING #: |
| DRAWN: JJP | ESP12 |
| CHECKED: LO | |
| JLR #: 24230-0011 | |

File Location: P:\24230\24230-0011 - CRRRC - Facility Design\3-JLR\DWG\6-Elec\24230-0010-ELEC SITE PLAN.dwg

PLOT DATE: June 14, 2018 3:17:52 PM

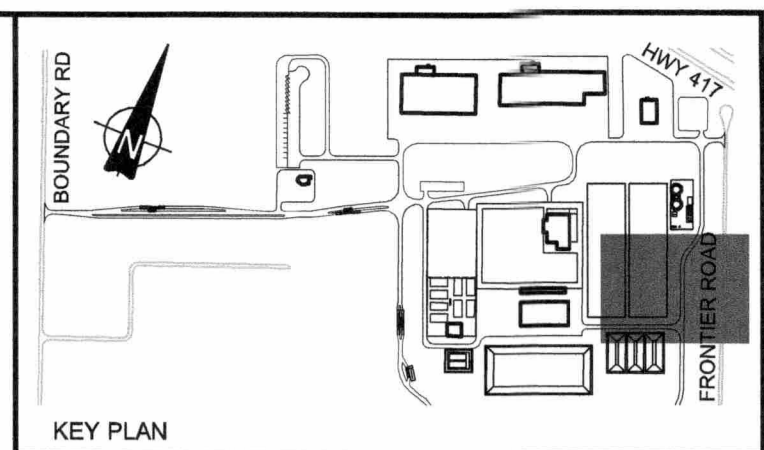
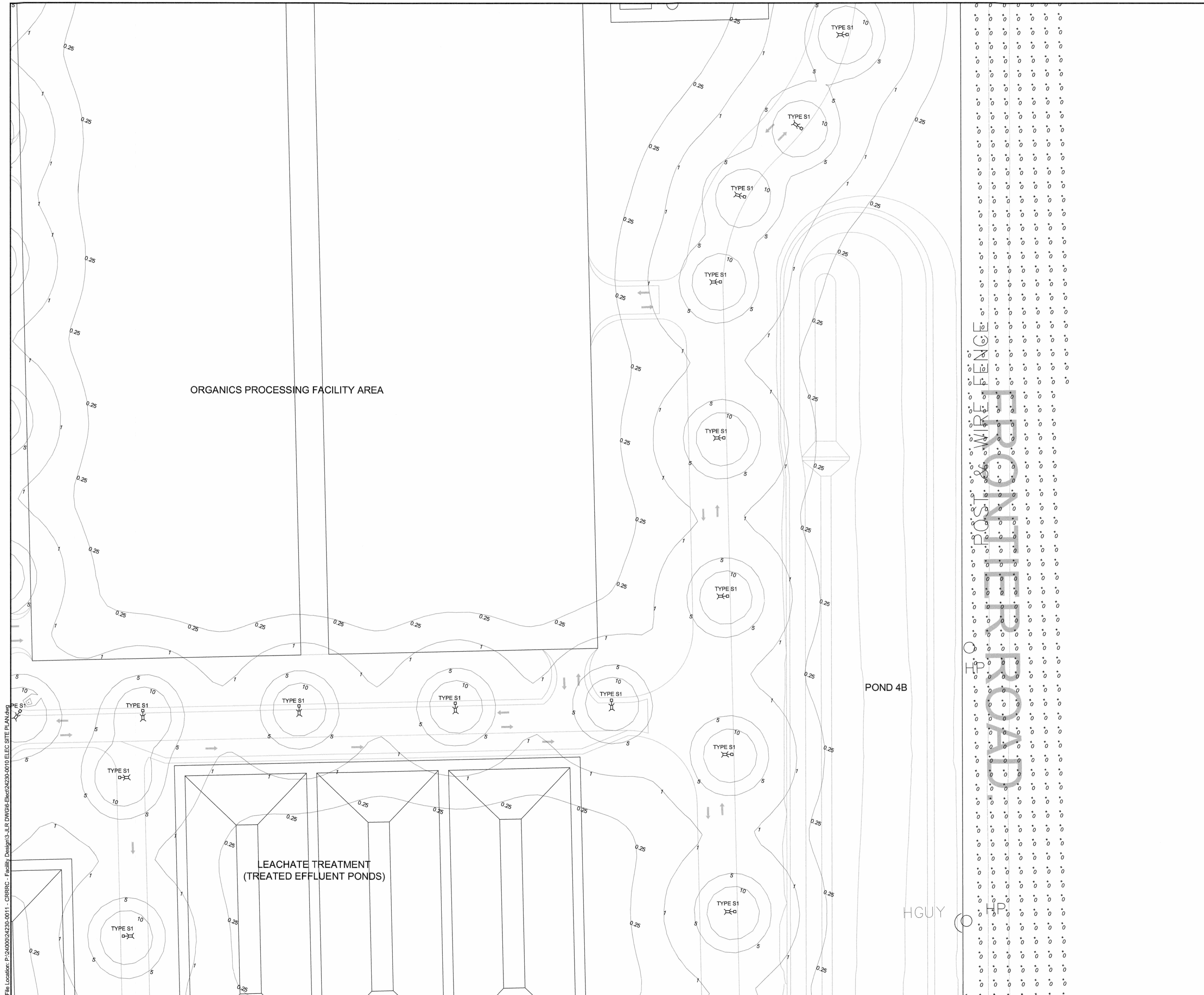

GENERAL NOTE:
 A. FOR CLARITY, CONTOUR LINES IN THE VICINITY OF LUMINAIRES HAVE BEEN TURNED OFF.

SHOE BOX STYLE (S1 & S2)
ROADWAY LIGHTING:
 1. DELVIRO ARIUS SHOE BOX STYLE c/w 10.7m STRAIGHT ROUND ALUMINUM POLE INCLUDING ANCHORAGE ASSEMBLY AND CONCRETE BASE.

PARKING LOT:
 1. DELVIRO ARIUS SHOE BOX STYLE c/w 10.7m STRAIGHT SQUARE ALUMINUM POLE INCLUDING ANCHORAGE ASSEMBLY AND RAISED CONCRETE BASE. FIXTURE MOUNTED AT 11.46m

WALL PACK (O1 & O2)
EXTERIOR DOORWAYS AND OVERHEAD DOOR:
 1. DELVIRO ARIUS WALL PACK TRAPEZOID

**PRELIMINARY
 NOT FOR
 CONSTRUCTION**
 JUNE 2018

| | | |
|-----|----------------------------------|----------|
| B | ISSUED FOR SITE PLAN APPLICATION | 14/06/18 |
| A | ISSUED FOR CLIENT REVIEW | 25/05/18 |
| No. | ISSUE / REVISION | DDMMYY |

This drawing is copyright protected and may not be reproduced or used for purposes other than execution of the described work without the express written consent of J.L. Richards & Associates Limited.

VERIFY SHEET SIZE AND SCALES. BAR TO THE RIGHT IS 25mm IF THIS IS A FULL SIZE DRAWING.

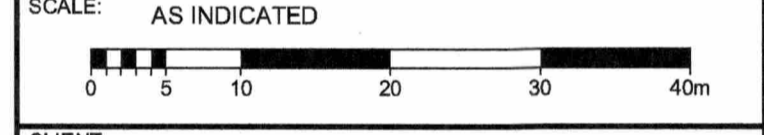

CLIENT:
TAGGART
 GROUP OF COMPANIES



CONSULTANT:
JR J.L. Richards
 ENGINEERS - ARCHITECTS - PLANNERS

| | |
|------------------------|-------------------|
| PROFESSIONAL STAMP | PROJECT NORTH |
|------------------------|-------------------|

PROJECT:
CAPITAL REGION RESOURCE RECOVERY CENTRE
 5471 BOUNDARY ROAD, OTTAWA, ONTARIO

DRAWING:
ELECTRICAL
ILLUMINATION SITE PLAN

| | |
|-------------------|--------------|
| DESIGN: JJP | DRAWING #: |
| DRAWN: JJP | ESP13 |
| CHECKED: LO | |
| JLR #: 24230-0011 | |

File Location: P:\24000\24230-0011 - CRRRC - Facility Design\3 - JLR DWG\6 - ELEC SITE PLAN.dwg

PLOT DATE: June 14, 2018 3:17:37 PM

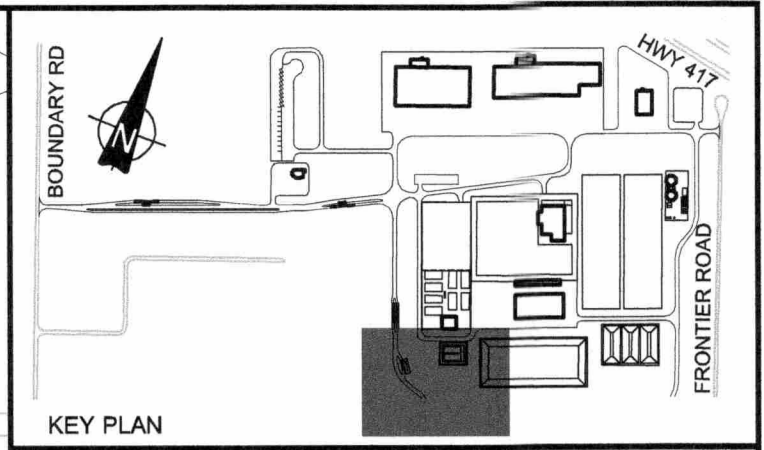
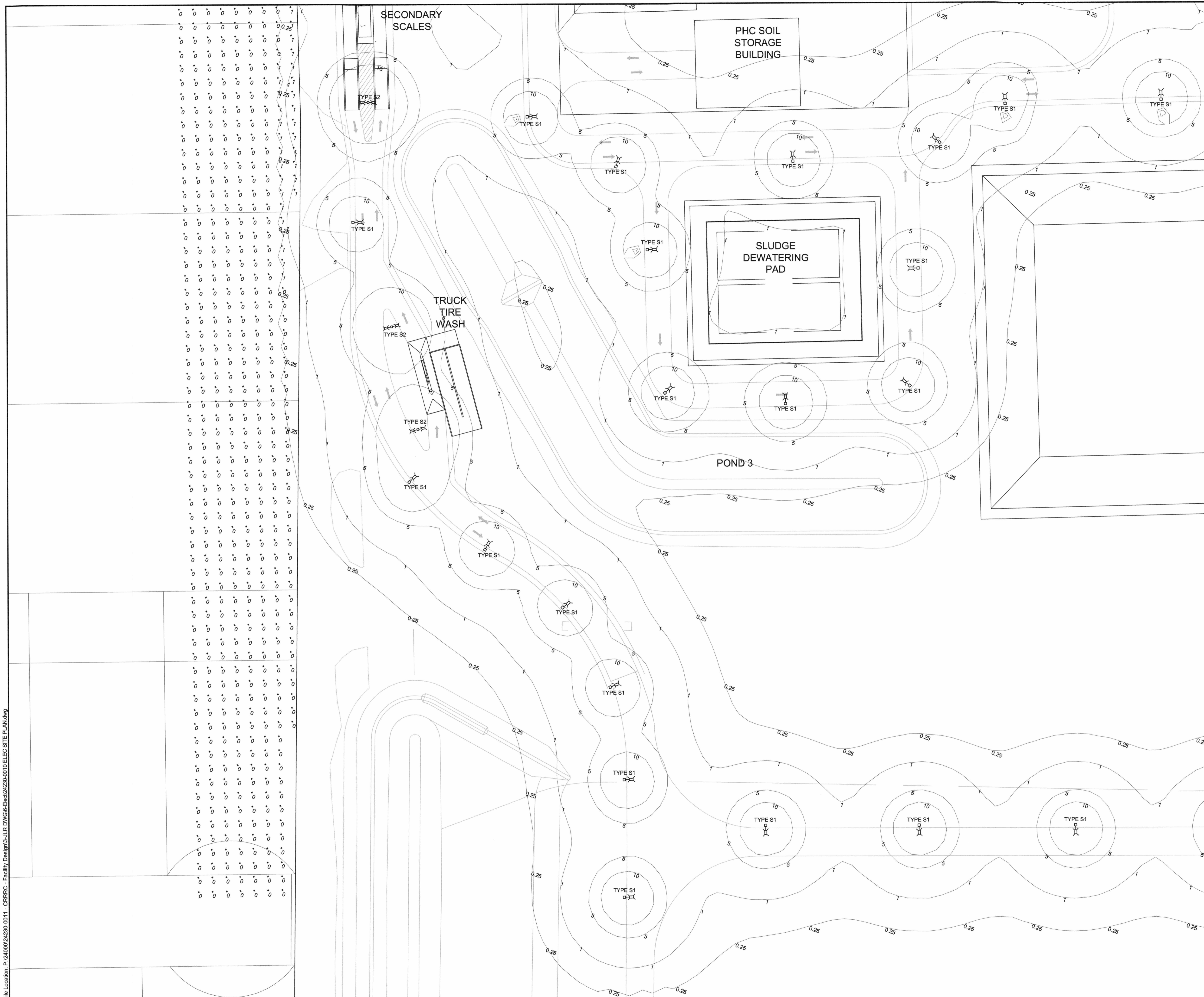

GENERAL NOTE:

A FOR CLARITY, CONTOUR LINES IN THE VICINITY OF LUMINAIRES HAVE BEEN TURNED OFF.

SHOE BOX STYLE (S1 & S2)

ROADWAY LIGHTING:
1. DELVIRO ARIUS SHOE BOX STYLE c/w 10.7m STRAIGHT ROUND ALUMINUM POLE INCLUDING ANCHORAGE ASSEMBLY AND CONCRETE BASE.

PARKING LOT:
1. DELVIRO ARIUS SHOE BOX STYLE c/w 10.7m STRAIGHT SQUARE ALUMINUM POLE INCLUDING ANCHORAGE ASSEMBLY AND RAISED CONCRETE BASE. FIXTURE MOUNTED AT 11.46m

WALL PACK (O1 & O2)

EXTERIOR DOORWAYS AND OVERHEAD DOOR:
1. DELVIRO ARIUS WALL PACK TRAPEZOID

**PRELIMINARY
NOT FOR
CONSTRUCTION**
JUNE 2018

| | | |
|-----|----------------------------------|----------|
| B | ISSUED FOR SITE PLAN APPLICATION | 14/06/18 |
| A | ISSUED FOR CLIENT REVIEW | 25/05/18 |
| No. | ISSUE / REVISION | DD/MM/YY |

This drawing is copyright protected and may not be reproduced or used for purposes other than execution of the described work without the express written consent of J.L. Richards & Associates Limited.

VERIFY SHEET SIZE AND SCALES. BAR TO THE RIGHT IS 25mm IF THIS IS A FULL SIZE DRAWING.

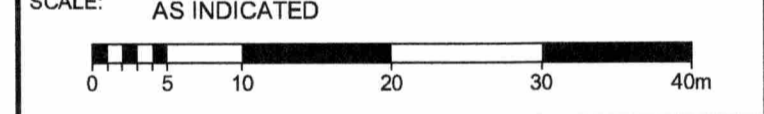

CLIENT:
TAGGART
GROUP OF COMPANIES



CONSULTANT:
J.L. Richards
ENGINEERS - ARCHITECTS - PLANNERS

PROFESSIONAL STAMP

PROJECT NORTH

PROJECT:
**CAPITAL REGION RESOURCE
RECOVERY CENTRE**
5471 BOUNDARY ROAD, OTTAWA, ONTARIO

DRAWING:
ELECTRICAL
ILLUMINATION SITE PLAN

DESIGN: JJP
DRAWN: JJP
CHECKED: LO
JLR #: 24230-0011

DRAWING #:
ESP14

File Location: P:\24000\24230-0011 - CRRC - Facility Design\3_JLR\DWG\6_Elec\24230-0010_ELEC_SITE_PLAN.dwg

PLOT DATE: June 14, 2018 3:17:42 PM

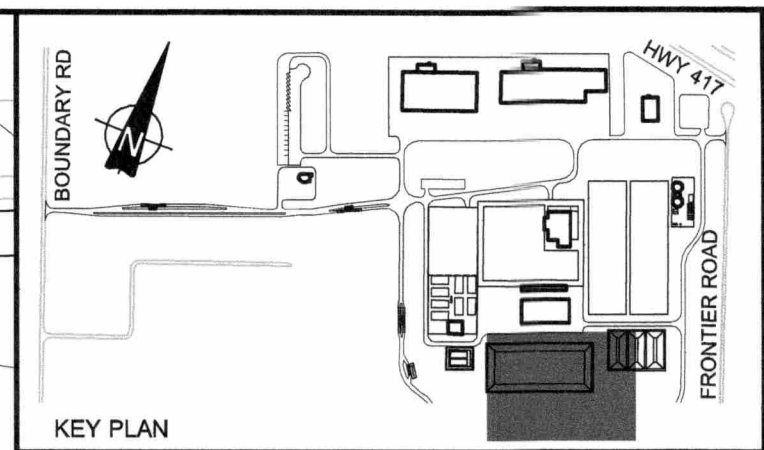
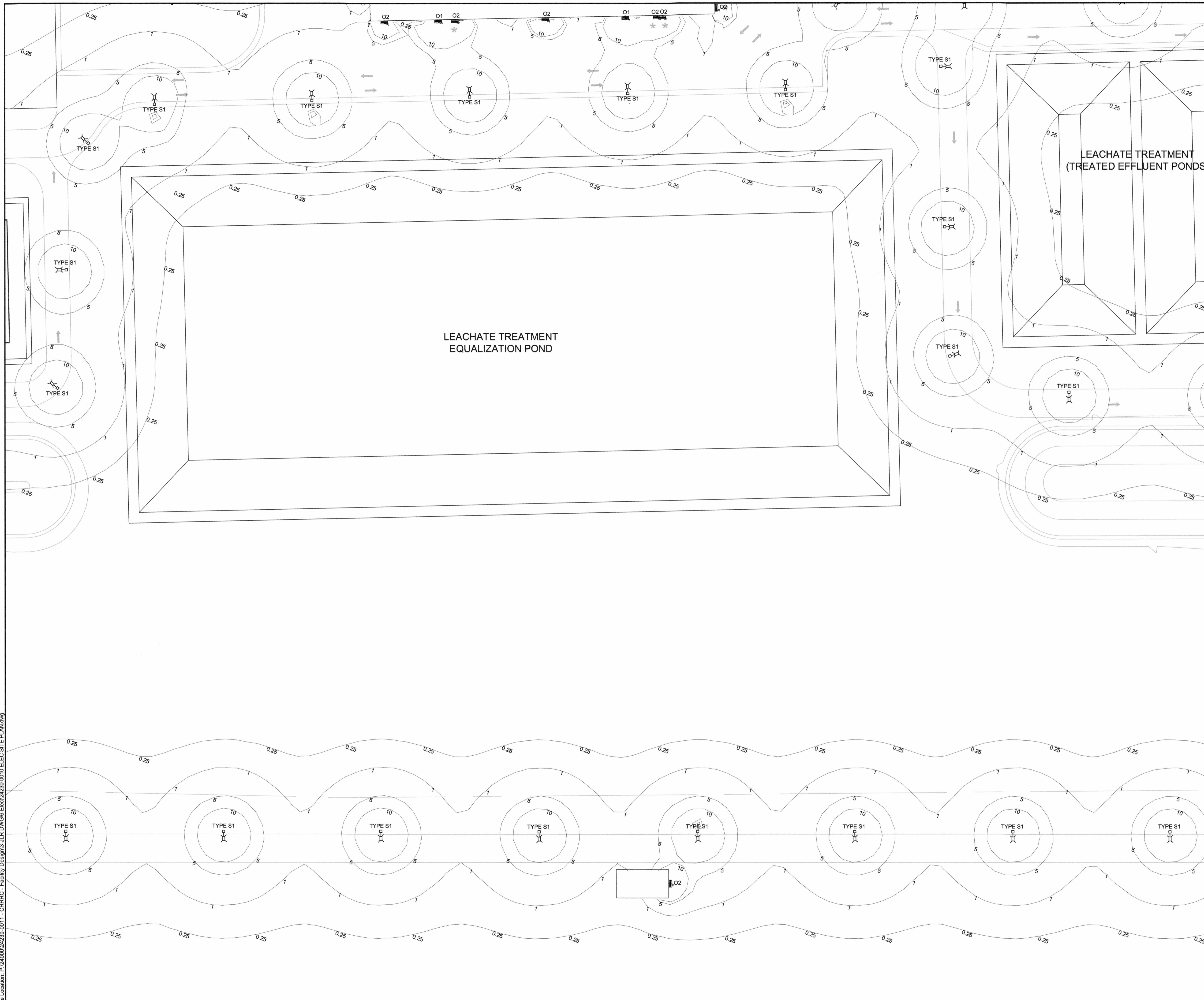

GENERAL NOTE:

A. FOR CLARITY, CONTOUR LINES IN THE VICINITY OF LUMINAIRES HAVE BEEN TURNED OFF.

SHOE BOX STYLE (S1 & S2)

ROADWAY LIGHTING:
 1. DELVIRO ARIUS SHOE BOX STYLE c/w 10.7m STRAIGHT ROUND ALUMINUM POLE INCLUDING ANCHORAGE ASSEMBLY AND CONCRETE BASE.

PARKING LOT:
 1. DELVIRO ARIUS SHOE BOX STYLE c/w 10.7m STRAIGHT SQUARE ALUMINUM POLE INCLUDING ANCHORAGE ASSEMBLY AND RAISED CONCRETE BASE. FIXTURE MOUNTED AT 11.46m

WALL PACK (O1 & O2)

EXTERIOR DOORWAYS AND OVERHEAD DOOR:
 1. DELVIRO ARIUS WALL PACK TRAPEZOID

**PRELIMINARY
NOT FOR
CONSTRUCTION**
JUNE 2018

| | | |
|-----|----------------------------------|----------|
| B | ISSUED FOR SITE PLAN APPLICATION | 14/06/18 |
| A | ISSUED FOR CLIENT REVIEW | 25/05/18 |
| No. | ISSUE / REVISION | DDMMYY |

This drawing is copyright protected and may not be reproduced or used for purposes other than the described work without the express written consent of J.L. Richards & Associates Limited.

VERIFY SHEET SIZE AND SCALES. BAR TO THE RIGHT IS 25mm IF THIS IS A FULL SIZE DRAWING.

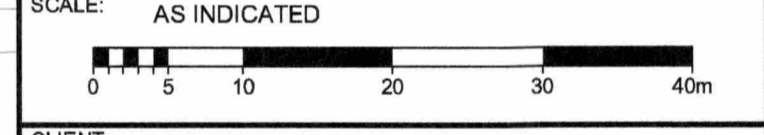

CONSULTANT: www.jrichards.ca



| | |
|--|-------------------|
| PROFESSIONAL STAMP LICENSED PROFESSIONAL ENGINEER L.L. O'SULLIVAN 100088510 June 2018 PROVINCE OF ONTARIO | PROJECT NORTH |
|--|-------------------|

PROJECT:
 CAPITAL REGION RESOURCE RECOVERY CENTRE
 5471 BOUNDARY ROAD, OTTAWA, ONTARIO

DRAWING:
 ELECTRICAL
 ILLUMINATION SITE PLAN

| | |
|-------------------|--------------|
| DESIGN: JJP | DRAWING #: |
| DRAWN: JJP | ESP15 |
| CHECKED: LO | |
| JLR #: 24230-0011 | |

File Location: P:\24000\24230-0011 - CRRRC - Facility Design\3-JLR DWG\6-Elect\24230-0010 ELEC SITE PLAN.dwg

PLOT DATE: June 14, 2018 3:17:42 PM

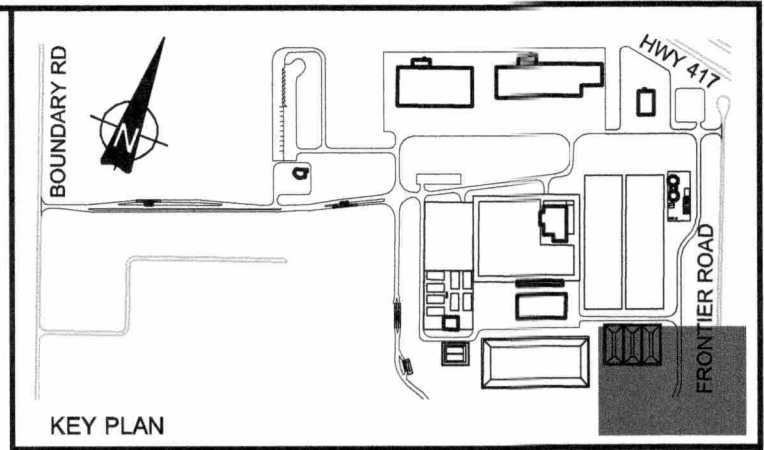
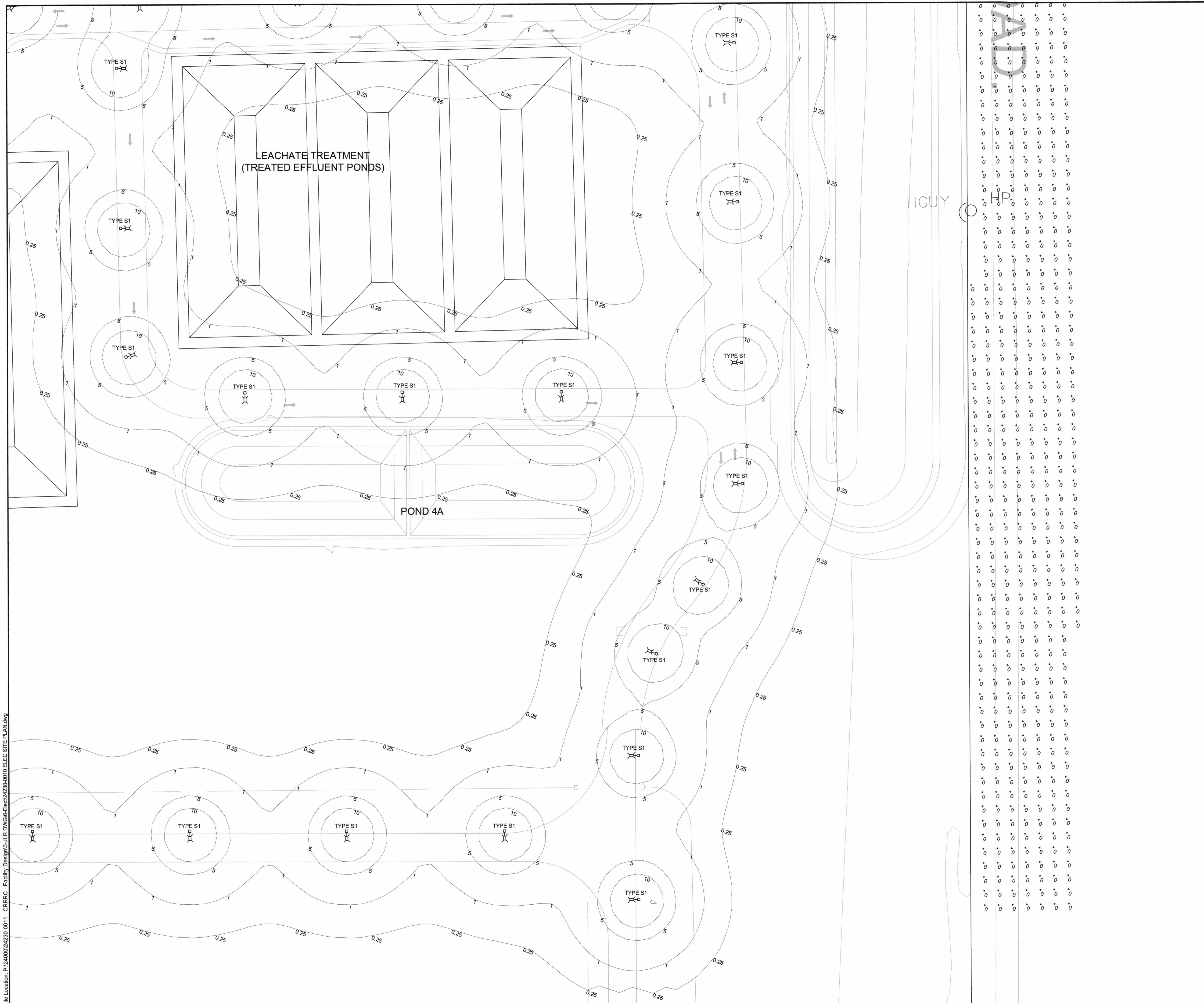

GENERAL NOTE:

A. FOR CLARITY, CONTOUR LINES IN THE VICINITY OF LUMINAIRES HAVE BEEN TURNED OFF.

SHOE BOX STYLE (S1 & S2)

ROADWAY LIGHTING:
 1. DELVIRO ARIUS SHOE BOX STYLE c/w 10.7m STRAIGHT ROUND ALUMINUM POLE INCLUDING ANCHORAGE ASSEMBLY AND CONCRETE BASE.

PARKING LOT:
 1. DELVIRO ARIUS SHOE BOX STYLE c/w 10.7m STRAIGHT SQUARE ALUMINUM POLE INCLUDING ANCHORAGE ASSEMBLY AND RAISED CONCRETE BASE. FIXTURE MOUNTED AT 11.46m

WALL PACK (O1 & O2)

EXTERIOR DOORWAYS AND OVERHEAD DOOR:
 1. DELVIRO ARIUS WALL PACK TRAPEZOID

**PRELIMINARY
NOT FOR
CONSTRUCTION**
JUNE 2018

| | | |
|-----|----------------------------------|----------|
| B | ISSUED FOR SITE PLAN APPLICATION | 14/06/18 |
| A | ISSUED FOR CLIENT REVIEW | 25/05/18 |
| No. | ISSUE / REVISION | DDMMYY |

This drawing is copyright protected and may not be reproduced or used for purposes other than execution of the described work without the express written consent of J.L. Richards & Associates Limited.

VERIFY SHEET SIZE AND SCALES. BAR TO THE RIGHT IS 25mm IF THIS IS A FULL SIZE DRAWING.

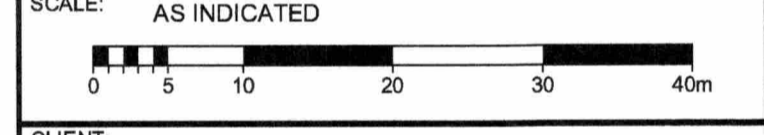

CONSULTANT: www.jrichards.ca



| | |
|------------------------|-------------------|
| PROFESSIONAL STAMP | PROJECT NORTH |
|------------------------|-------------------|

PROJECT:
 CAPITAL REGION RESOURCE RECOVERY CENTRE
 5471 BOUNDARY ROAD, OTTAWA, ONTARIO

DRAWING:
 ELECTRICAL
 ILLUMINATION SITE PLAN

| | |
|-------------------|--------------|
| DESIGN: JJP | DRAWING #: |
| DRAWN: JJP | ESP16 |
| CHECKED: LO | |
| JLR #: 24230-0011 | |

File Location: P:\24000\24230-0011 - CRRC - Facility Design\3_JLR\DWG\6_Elec\24230-0010_ELEC_SITE_PLAN.dwg

PLOT DATE: June 14, 2018 3:17:52 PM

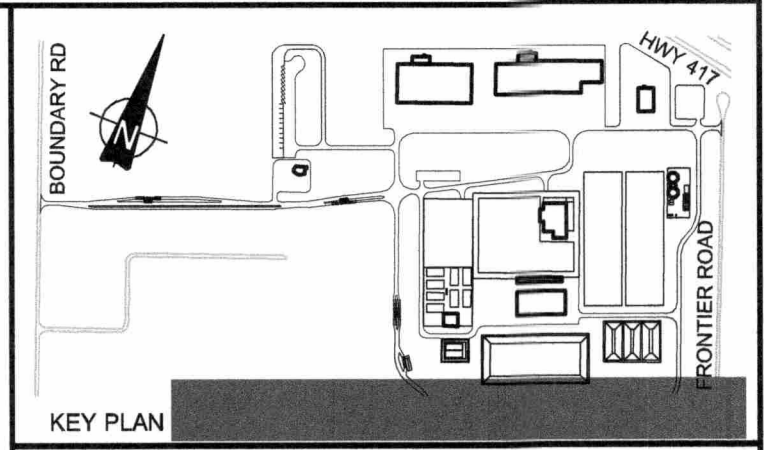
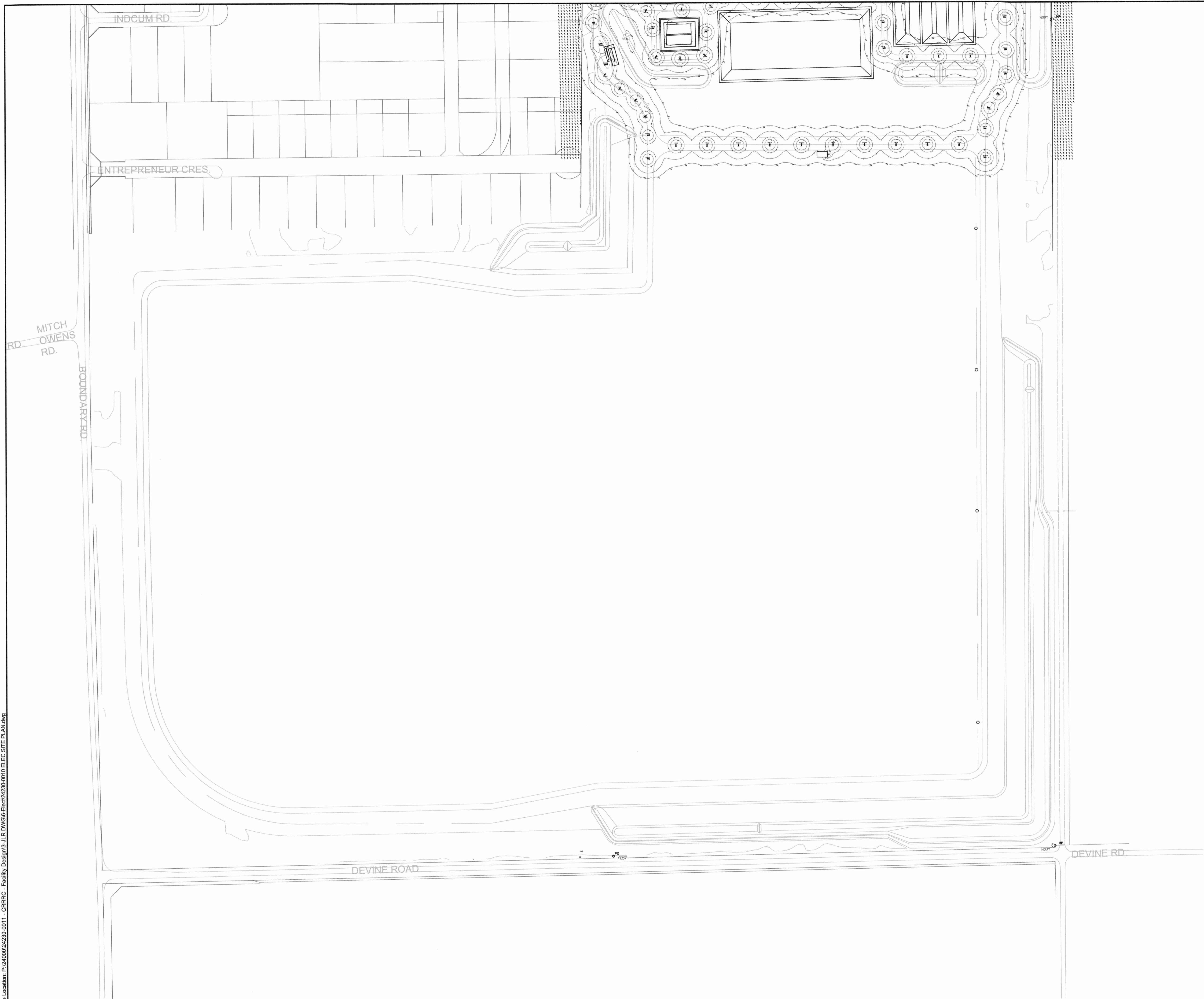

GENERAL NOTE:

A. FOR CLARITY, CONTOUR LINES IN THE VICINITY OF LUMINAIRES HAVE BEEN TURNED OFF.

SHOE BOX STYLE (S1 & S2)

ROADWAY LIGHTING:
 1. DELVIRO ARIUS SHOE BOX STYLE c/w 10.7m STRAIGHT ROUND ALUMINUM POLE INCLUDING ANCHORAGE ASSEMBLY AND CONCRETE BASE.

PARKING LOT:
 1. DELVIRO ARIUS SHOE BOX STYLE c/w 10.7m STRAIGHT SQUARE ALUMINUM POLE INCLUDING ANCHORAGE ASSEMBLY AND RAISED CONCRETE BASE. FIXTURE MOUNTED AT 11.46m

WALL PACK (O1 & O2)

EXTERIOR DOORWAYS AND OVERHEAD DOOR:
 1. DELVIRO ARIUS WALL PACK TRAPEZOID

**PRELIMINARY
NOT FOR
CONSTRUCTION**
JUNE 2018

| | | |
|-----|----------------------------------|----------|
| No. | ISSUE / REVISION | DD/MM/YY |
| B | ISSUED FOR SITE PLAN APPLICATION | 14/09/18 |
| A | ISSUED FOR CLIENT REVIEW | 25/05/18 |

This drawing is copyright protected and may not be reproduced or used for purposes other than execution of the described work without the express written consent of J.L. Richards & Associates Limited.

VERIFY SHEET SIZE AND SCALES. BAR TO THE RIGHT IS 25mm IF THIS IS A FULL SIZE DRAWING.

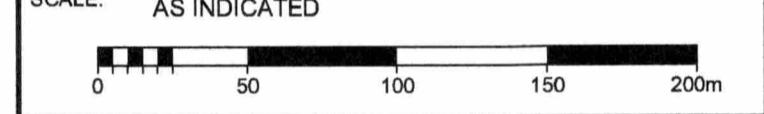

| | |
|--|--|
| | |
|--|--|

PROJECT:
 CAPITAL REGION RESOURCE RECOVERY CENTRE
 5471 BOUNDARY ROAD, OTTAWA, ONTARIO

DRAWING:
 ELECTRICAL
 ILLUMINATION SITE PLAN

| | |
|-------------------|--------------|
| DESIGN: JJP | DRAWING #: |
| DRAWN: JJP | ESP17 |
| CHECKED: LO | |
| JLR #: 24230-0011 | |

File Location: P:\24000\24230-0011 - CRRRC - Facility Design\3-JLR\DWG\6-Elec\24230-0010 ELEC SITE PLAN.dwg

PLOT DATE: June 14, 2018 3:17:57 PM