

Path: g:\golder\gpc\04\005\005-CV-0005.dwg | File Name: 1787048-0005-CV-0005.dwg | Last Edited By: mfgregat | Date: 2018-12-17 | Time: 11:30:18 AM | Printed By: mfgregat | Date: 2018-12-17 | Time: 11:31:56 AM

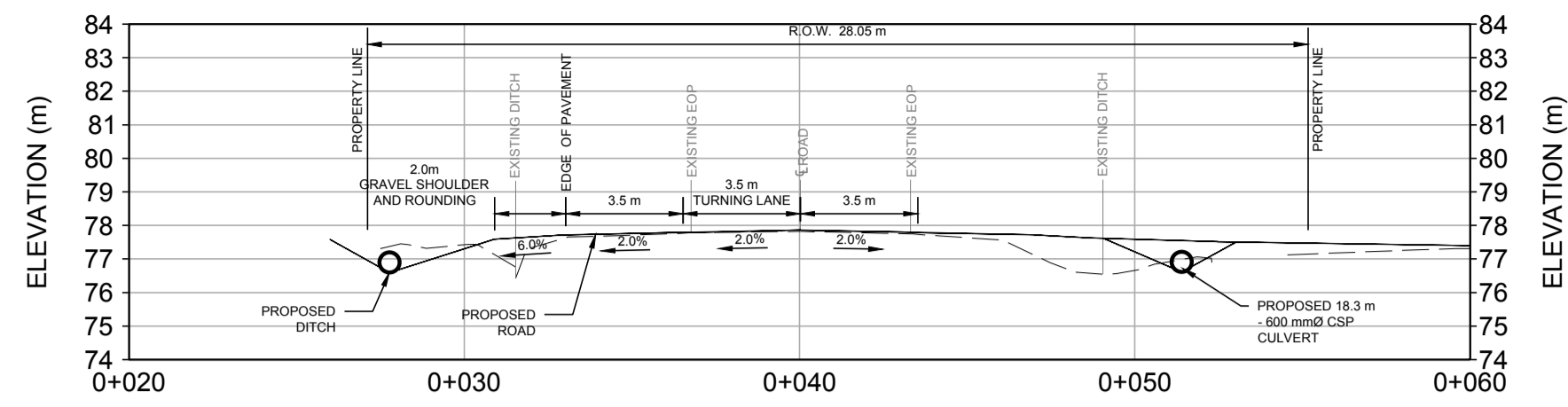

SCALE 1:200 m (A-A') CROSS-SECTION

RM05

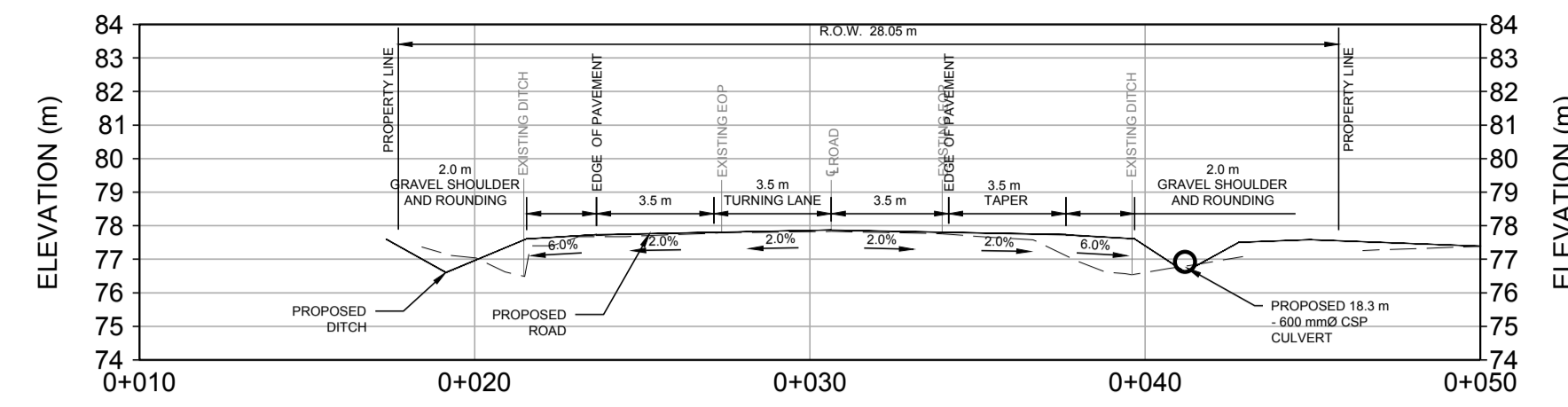

SCALE 1:200 m (C-C') CROSS-SECTION

RM05

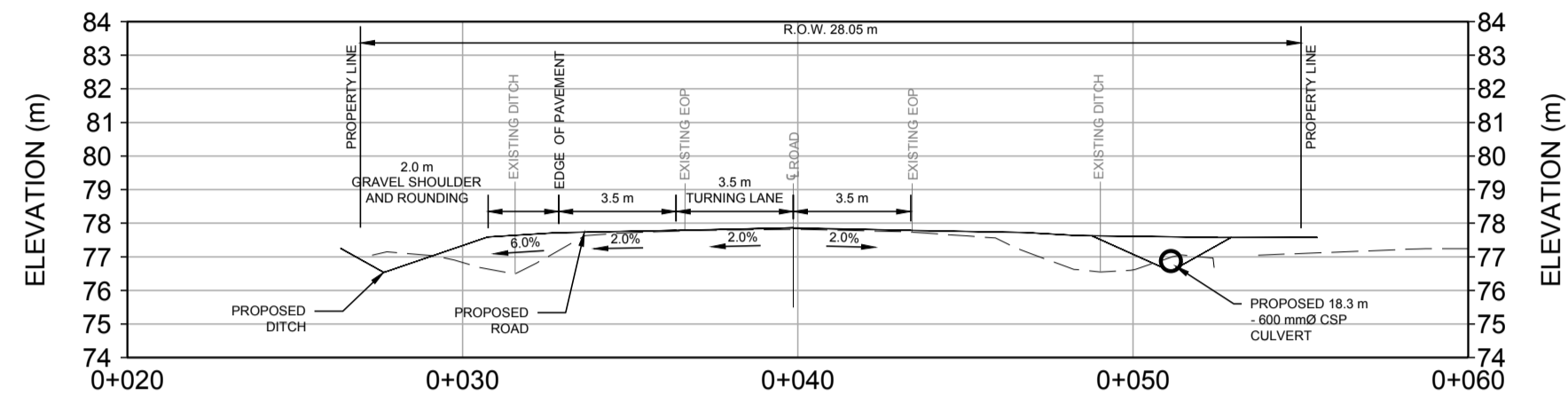

SCALE 1:200 m (B-B') CROSS-SECTION

RM05

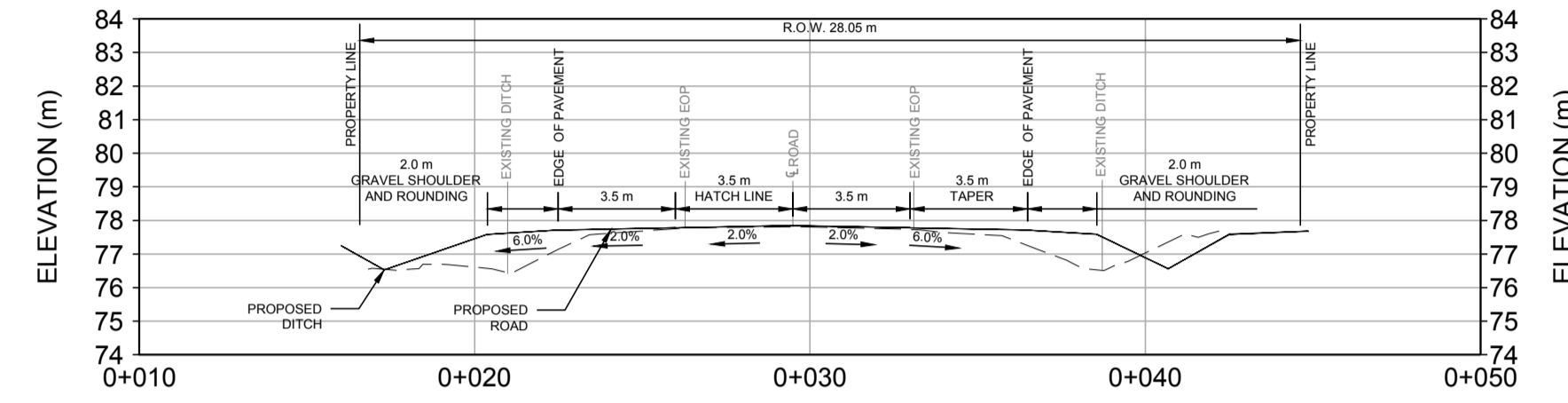

SCALE 1:200 m (D-D') CROSS-SECTION

RM05

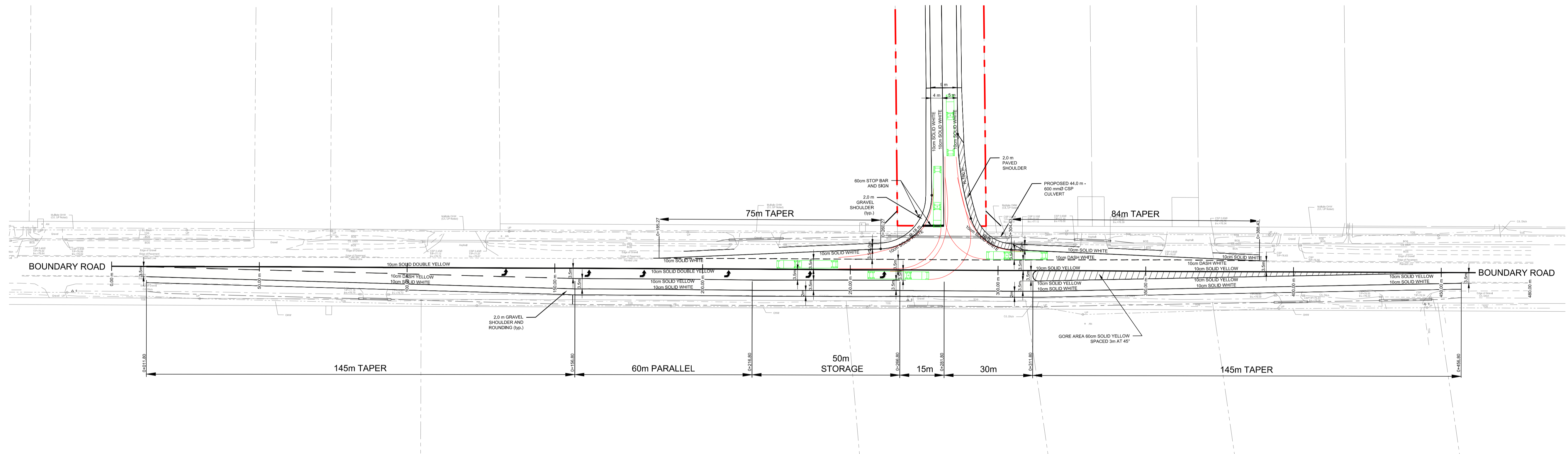

PLAN VIEW OF TRUCK TURNING AND LINE MARKINGS - SIGNAGE

SCALE 1:750 m

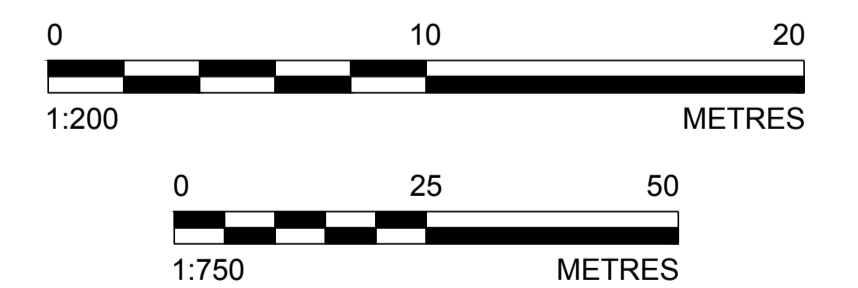

SEAL

CLIENT

TAGGART MILLER ENVIRONMENTAL SERVICES

CONSULTANT



GOLDER ASSOCIATES LTD.  
1931 ROBERSON ROAD  
OTTAWA, ONTARIO  
CANADA  
[+1] (613) 592 9600  
www.golder.com

PROJECT

CAPITAL REGION RESOURCE RECOVERY CENTRE  
BOUNDARY ROAD MODIFICATIONS  
5471 BOUNDARY ROAD, OTTAWA

TITLE

TRUCK TURNING AND CROSS-SECTIONS

REV.	YYYY-MM-DD	DESCRIPTION	DESIGNED	PREPARED	REVIEWED	APPROVED
2	2018-11-30	ISSUED FOR APPROVAL	DVK	MLF	DVK	DVK
1	2018-09-07	RE-ISSUED FOR APPROVAL	DVK	MLF	DVK	DVK

PROJECT NO.	CONTROL	REV.	6 of 6	DRAWING
1787048	0005	2		RM06

IF THIS MEASUREMENT DOES NOT MATCH WHAT IS SHOWN, THE SHEET SIZE HAS BEEN MODIFIED FROM ANSI D