

Path: \\golder\gpc\california\active\spatial\mml\mml_Paving_Land\CRRC\ACAD\1787048_007_Servicing_Plan | File Name: 1787048-007-CRRC\007_Paving_Land\CRRC\ACAD\1787048_007_Servicing_Plan | Printed By: mlogget | Date: 2018-06-14 | Time: 2:30:43 PM

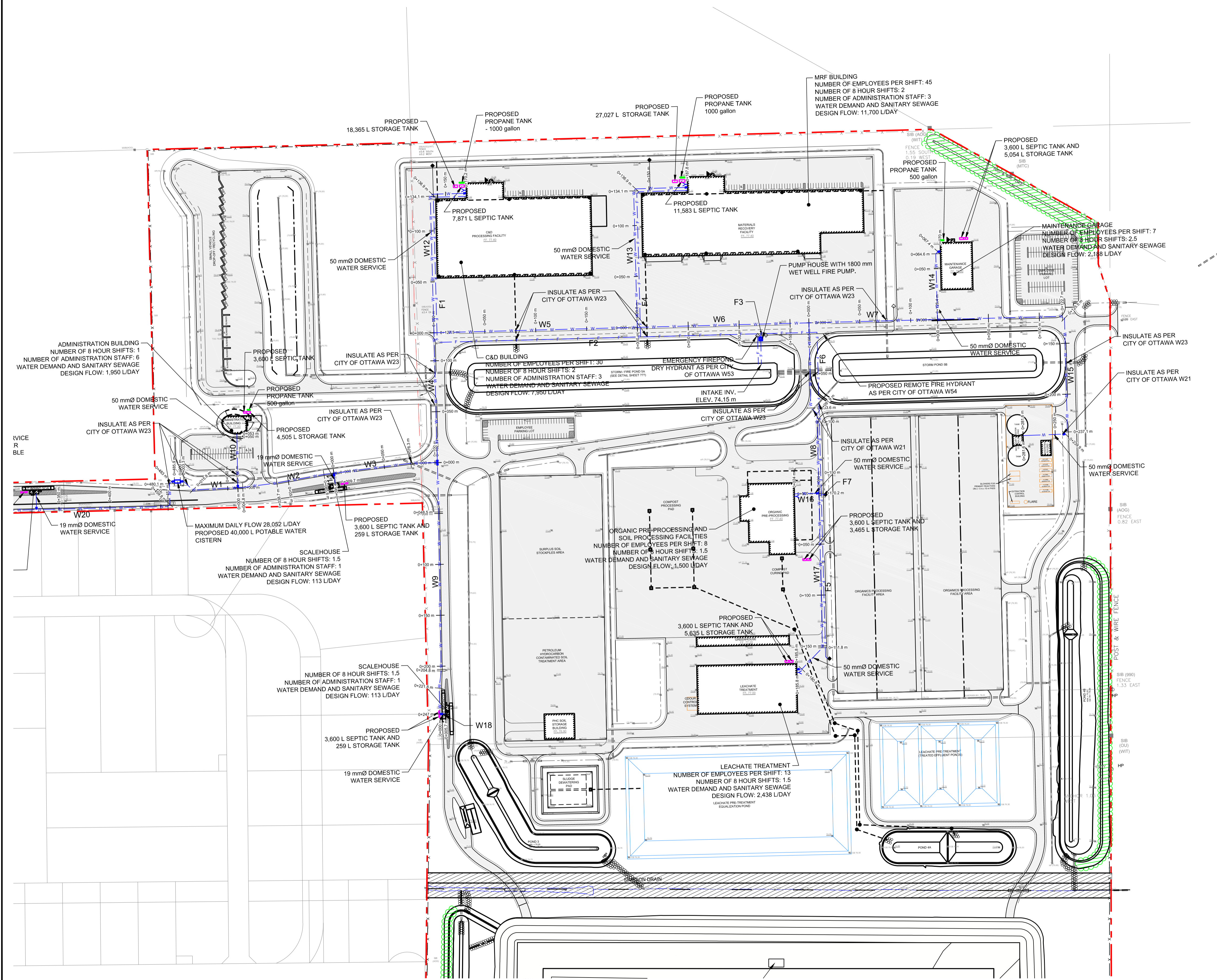

LEGEND	
	PROPERTY BOUNDARY
	EXISTING CONTOUR (0.25 m INTERVAL)
	TERRACING (SLOPE AS INDICATED)
	RIP-RAP 200 mm Ø, 300 M THICK (NOMINAL) AS PER OPSD 810.010 TYPE 'B'
	DITCH
	600 mm Ø CULVERT OR AS NOTED
	EXISTING CULVERT AS NOTED
	PROPOSED FIRE PROTECTION
	PROPOSED WATERMAIN
	PROPOSED WATERMAIN VALVE
	CATCH BASIN (OPSD 705.010 C/W 600 mm SUMP)
	MAINTENANCE HOLE (OPSD 707.020)
	STORM SEWER LOCATION
	PROPOSED SIAMESE CONNECTION
	PROPOSED FIRE HYDRANT
	PROPOSED DRY HYDRANT

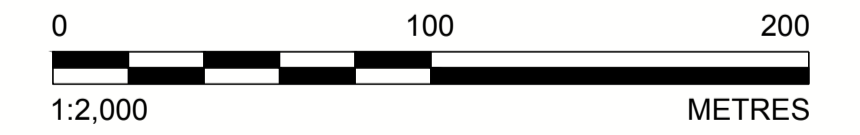

SEAL

CLIENT
TAGGART MILLER ENVIRONMENTAL SERVICES

PROJECT
CAPITAL REGION RESOURCE RECOVERY CENTRE



CONSULTANT
GOLDER ASSOCIATES LTD.
1931 ROBERSON ROAD
OTTAWA, ONTARIO
CANADA
[+1] (613) 592 9600
www.golder.com

TITLE
OVERALL SITE SERVICING PLAN

REV.	DATE	DESCRIPTION	DESIGNED	PREPARED	REVIEWED	APPROVED
1	2018-06-15	ISSUED FOR FOR SITE PLAN APPROVAL	SWT	MLF	DVK	DVK
REV.	YYYY-MM-DD	DESCRIPTION	DESIGNED	PREPARED	REVIEWED	APPROVED

PROJECT NO.	CONTROL	REV.	of	DRAWING
1787048	0007	1		SS2

IF THIS MEASUREMENT DOES NOT MATCH WHAT IS SHOWN, THE SHEET SIZE HAS BEEN MODIFIED FROM: ANSI D 25 mm