

Path: \\golder\gpc\california\active\spatial_bmm\miller_paving_ldc\CRRC\CADD\1787048_0002.dwg | File Name: 1787048-0002-CRRC.dwg | Last Edited By: mforrest | Printed By: mforrest | Date: 2018-12-17 | Time: 12:58:52 PM

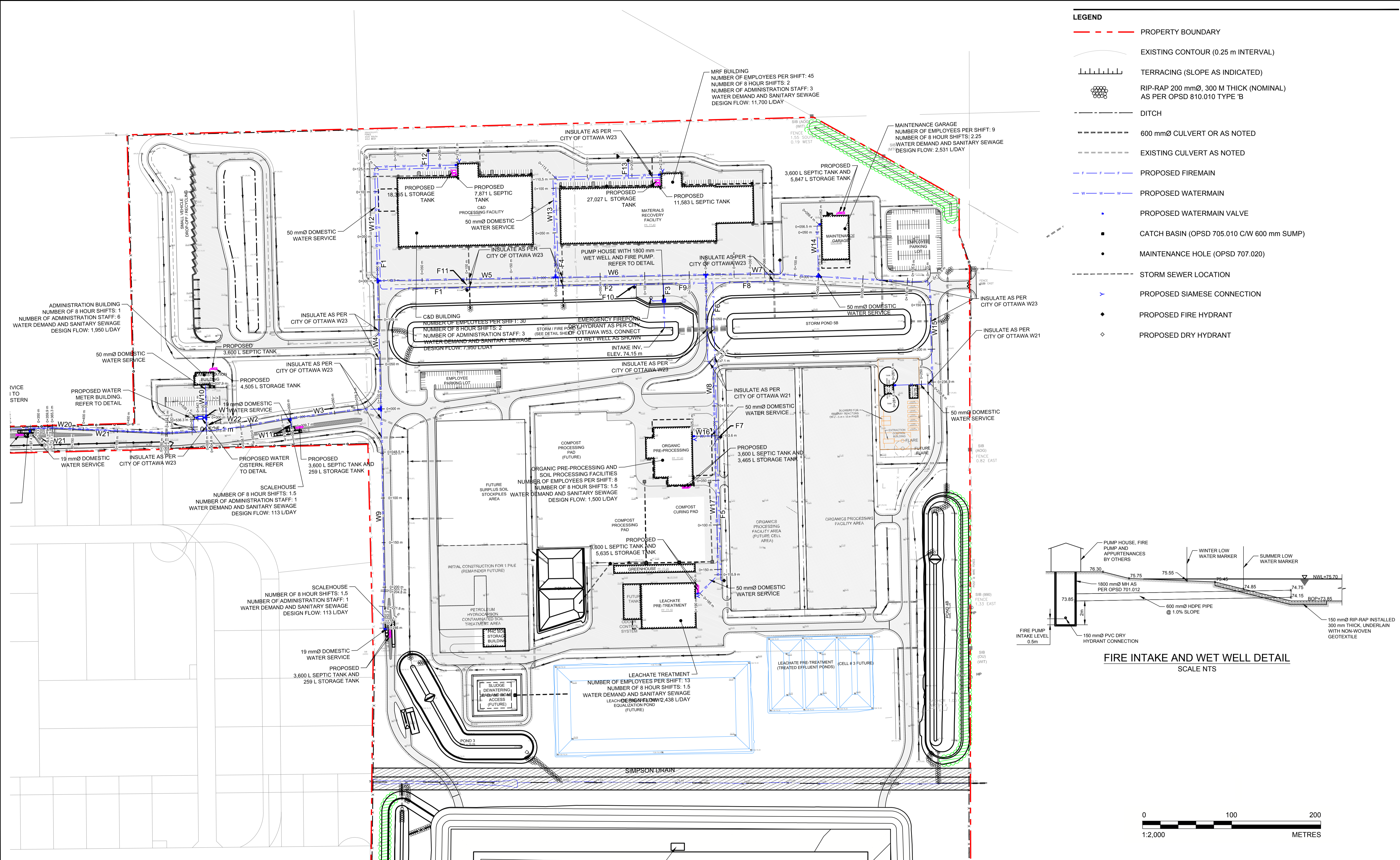

- LEGEND**
- PROPERTY BOUNDARY
 - EXISTING CONTOUR (0.25 m INTERVAL)
 - TERRACING (SLOPE AS INDICATED)
 - RIP-RAP 200 mmØ, 300 M THICK (NOMINAL) AS PER OPSD 810.010 TYPE 'B'
 - DITCH
 - 600 mmØ CULVERT OR AS NOTED
 - EXISTING CULVERT AS NOTED
 - PROPOSED FIREMAIN
 - PROPOSED WATERMAIN
 - PROPOSED WATERMAIN VALVE
 - CATCH BASIN (OPSD 705.010 C/W 600 mm SUMP)
 - MAINTENANCE HOLE (OPSD 707.020)
 - STORM SEWER LOCATION
 - PROPOSED SIAMESE CONNECTION
 - PROPOSED FIRE HYDRANT
 - PROPOSED DRY HYDRANT

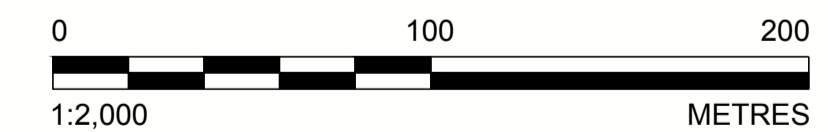
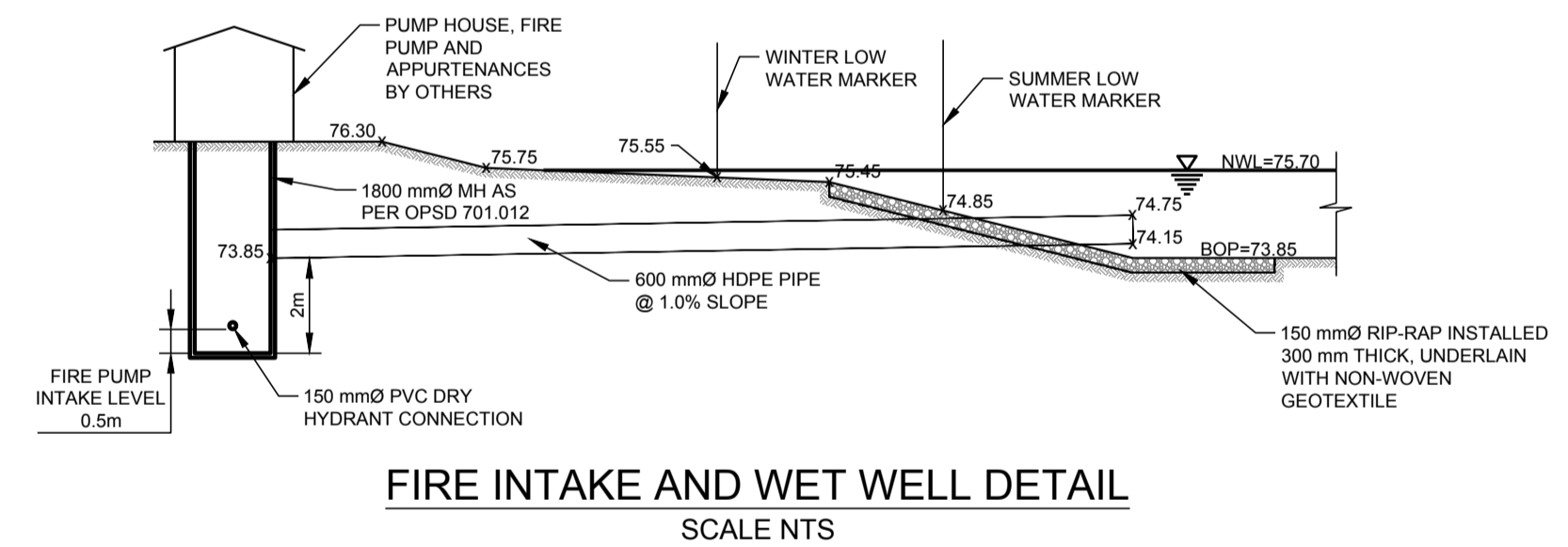

REV.	YYYY-MM-DD	DESCRIPTION	DESIGNED	PREPARED	REVIEWED	APPROVED
2	2018-12-14	REVISED FOR SITE PLAN APPROVAL	MHK	MLF	DVK	DVK
1	2018-06-15	ISSUED FOR SITE PLAN APPROVAL	MHK	MLF	DVK	DVK

SEAL CLIENT TAGGART MILLER ENVIRONMENTAL SERVICES

PROJECT CAPITAL REGION RESOURCE RECOVERY CENTRE



GOLDER ASSOCIATES LTD.
1931 ROBERTSON ROAD
OTTAWA, ONTARIO
CANADA
[+1] (613) 592 9600
www.golder.com

TITLE OVERALL SITE SERVICING PLAN

PROJECT NO. 1787048 CONTROL 0007 REV. 2 of DRAWING SS2

IF THIS MEASUREMENT DOES NOT MATCH WHAT IS SHOWN, THE SHEET SIZE HAS BEEN MODIFIED FROM: ANSI D 25 mm