

Path: \\golder\gpc\california\active\spatial\mm\miller\_paving\_ldc\RRRC\CADD\1787048\0000\_Pond3\_Grading\_Plan.dwg | File Name: 1787048-0000-Pond3\_Grading\_Plan.dwg | Printed By: zsaaru | Date: 2018-06-14 | Time: 5:09:26 PM

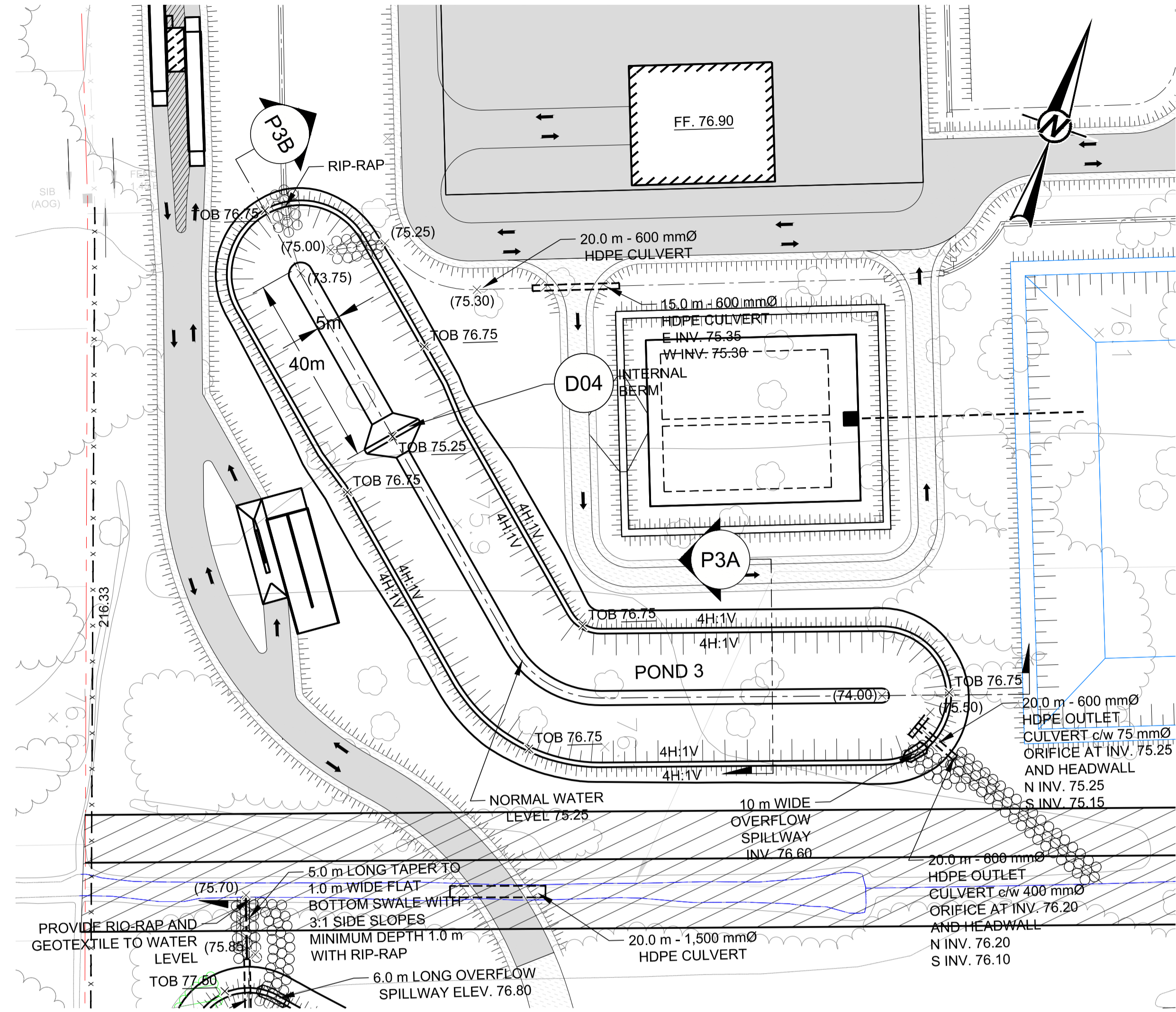

**POND 3 LEVEL**  
 NORMAL WATER LEVEL = 75.25  
 1:2 EVENT LEVEL = 76.23  
 1:5 EVENT LEVEL = 76.37  
 1:25 EVENT LEVEL = 76.58  
 1:100 EVENT LEVEL = 76.67

**LEGEND**

---	PROPERTY BOUNDARY
x (75.50)	PROPOSED SWALE GRADE
x 77.25	PROPOSED GRADE
x TOB 77.25	PROPOSED TOP OF BERM GRADE
H.P.	HIGH POINT
←	PROPOSED SURFACE DRAINAGE DIRECTION
○	PROPOSED RIP-RAP (NOMINAL 200 mmØ, 300 mm THICK c/w GEOTEXTILE)
75.8	EXISTING GRADE
---	PROPOSED DITCH
---	PROPOSED 600 mmØ CULVERT OR AS NOTED
---	EXISTING CULVERT AS NOTED

**NOTE(S)**  
 1. ALL GRADES ARE METRES ABOVE SEA LEVEL (masl)  
 2. TO BE READ IN CONJUNCTION WITH GRADING PLAN NO. GD1 TO GD14.

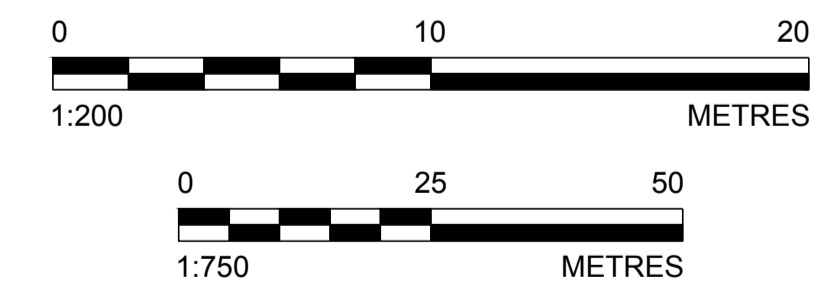
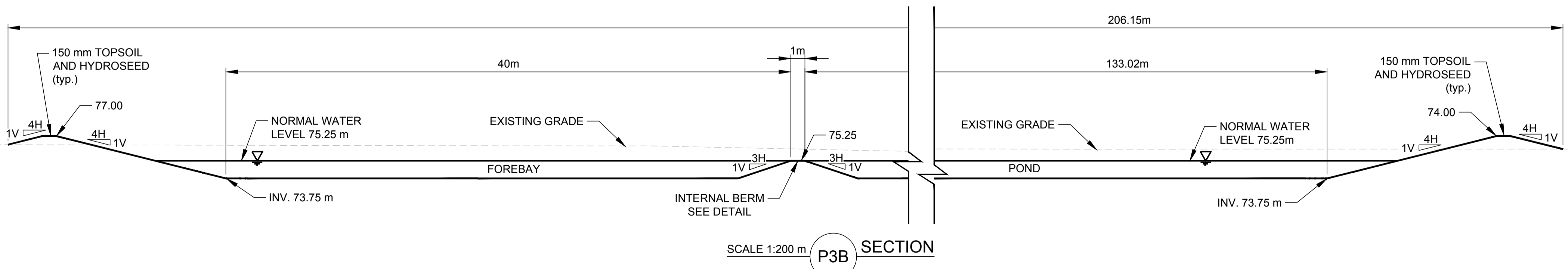
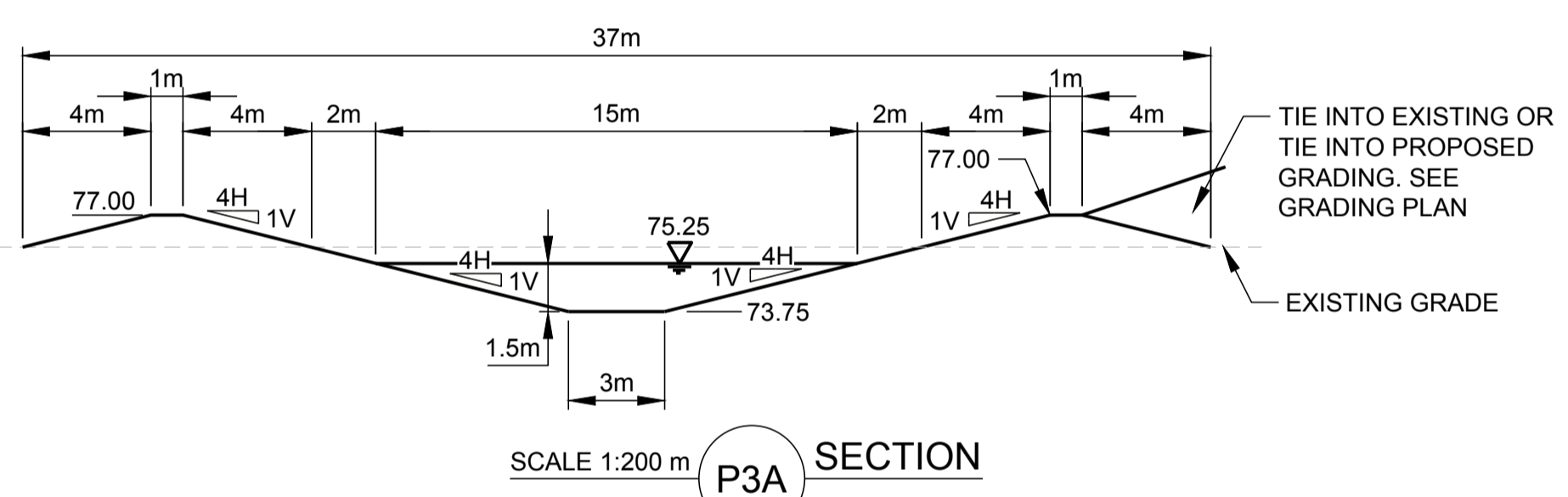
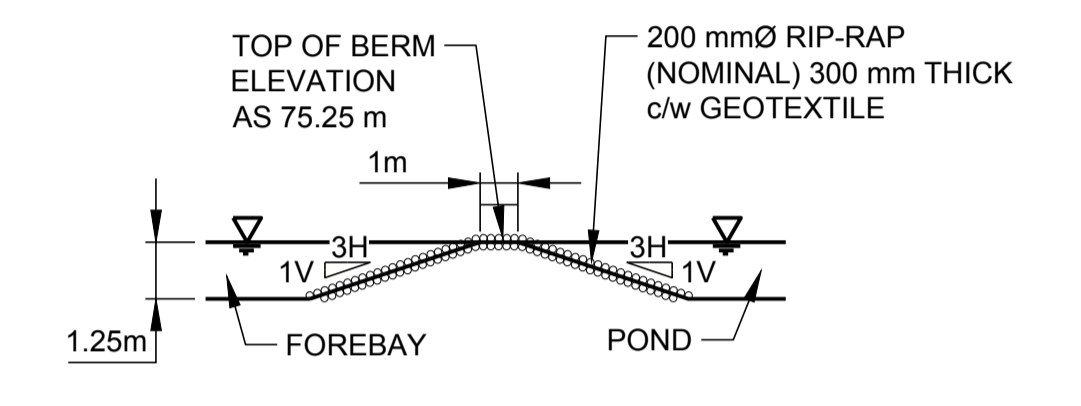

1	2018-06-15	ISSUED FOR SITE PLAN APPROVAL	MHK	MLF	DVK	DVK
REV.	YYYY-MM-DD	DESCRIPTION	DESIGNED	PREPARED	REVIEWED	APPROVED

SEAL

CLIENT  
**TAGGART MILLER ENVIRONMENTAL SERVICES**

PROJECT  
**CAPITAL REGION RESOURCE RECOVERY CENTRE**

CONSULTANT  
**GOLDER**  
 GOLDR ASSOCIATES LTD.  
 1931 ROBERSON ROAD  
 OTTAWA, ONTARIO  
 CANADA  
 (+1) (613) 592 9600  
 www.golder.com

TITLE  
**POND 3 PLAN VIEW AND DETAILS**

PROJECT NO. 1787048 CONTROL 0006 REV. 1 of DRAWING C29



IF THIS MEASUREMENT DOES NOT MATCH WHAT IS SHOWN, THE SHEET SIZE HAS BEEN MODIFIED FROM ANSIC 25 mm