

Path: g:\golder\gdp\gdp\active\storm\storm_grading_plan | File Name: 1787048-0005-CH-0007.dwg | Last Edited By: zsavva Date: 2018-06-14 Time: 4:38:18 PM
 Path: g:\golder\gdp\gdp\active\storm\storm_grading_plan | File Name: 1787048-0005-CH-0007.dwg | Last Edited By: zsavva Date: 2018-06-14 Time: 4:21:44 PM | Printed By: zsavva Date: 2018-06-14 Time: 4:38:18 PM

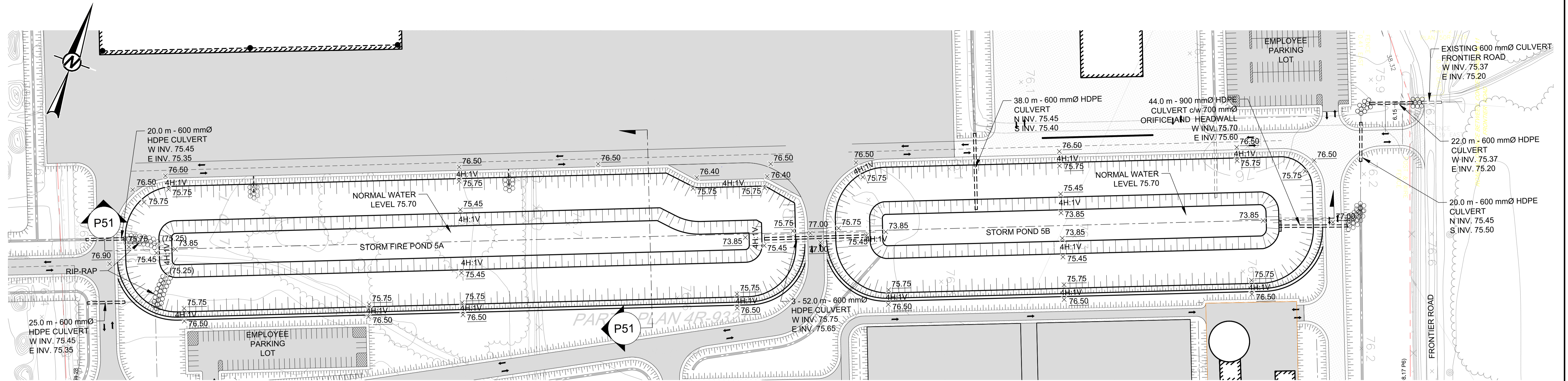

PLAN VIEW OF POND 5A AND 5B
SCALE 1:1000

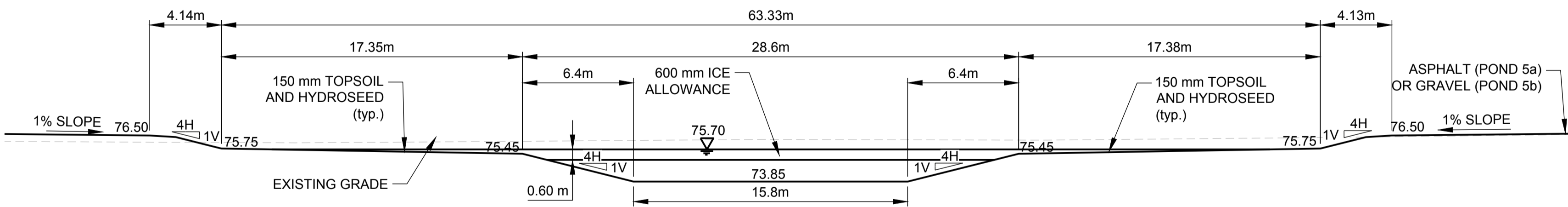

SCALE 1:200 m **P51** TYPICAL SECTION FOR POND 5A AND 5B

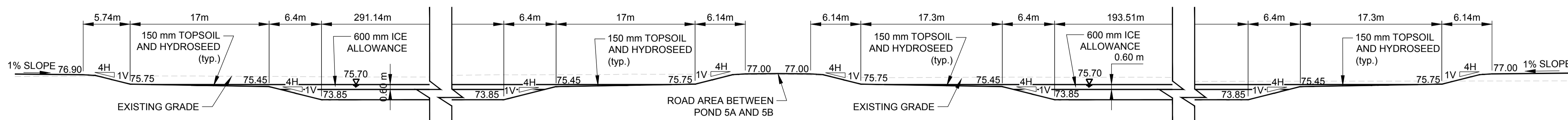

SCALE 1:300 m **P52** SECTION POND 5A AND 5B

- POND 5A LEVEL**
 NORMAL WATER LEVEL = 75.70
 1:2 EVENT LEVEL = 75.94
 1:5 EVENT LEVEL = 76.00
 1:25 EVENT LEVEL = 76.12
 1:100 EVENT LEVEL = 76.19
- POND 5B LEVEL**
 NORMAL WATER LEVEL = 75.70
 1:2 EVENT LEVEL = 75.94
 1:5 EVENT LEVEL = 76.00
 1:25 EVENT LEVEL = 76.12
 1:100 EVENT LEVEL = 76.19

LEGEND	
---	PROPERTY BOUNDARY
x (75.50)	PROPOSED SWALE GRADE
x 77.25	PROPOSED GRADE
x TOB	PROPOSED TOP OF BERM GRADE
x 77.25	PROPOSED TOP OF BERM GRADE
H.P.	HIGH POINT
←	PROPOSED SURFACE DRAINAGE DIRECTION
⊗	PROPOSED RIP-RAP (NOMINAL 200 mmØ, 300 mm THICK c/w GEOTEXTILE)
75.8	EXISTING GRADE
---	PROPOSED DITCH
---	PROPOSED 600 mmØ CULVERT OR AS NOTED
---	EXISTING CULVERT AS NOTED

- NOTE(S)**
- ALL GRADES ARE METRES ABOVE SEA LEVEL (masl)
 - TO BE READ IN CONJUNCTION WITH GRADING PLAN NO. GD1 TO GD14.

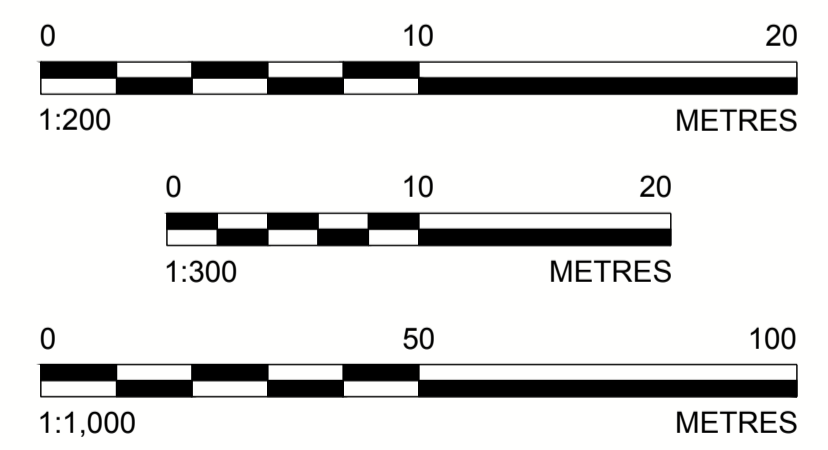

SEAL



CLIENT
TAGGART MILLER ENVIRONMENTAL SERVICES



GOLDER ASSOCIATES LTD.
 1931 ROBERSON ROAD
 OTTAWA, ONTARIO
 CANADA
 (+1) (613) 592 9600
 www.golder.com

PROJECT
CAPITAL REGION RESOURCE RECOVERY CENTRE

TITLE
PLAN VIEW OF STORM - FIRE POND 5A AND 5B AND DETAILS

REV.	DATE	DESCRIPTION	DESIGNED	PREPARED	REVIEWED	APPROVED
1	2018-06-15	ISSUED FOR SITE PLAN APPROVAL	MHK	MLF	DVK	DVK

PROJECT NO.	CONTROL	REV.	of	DRAWING
1787048	0006	1		C32

IF THIS MEASUREMENT DOES NOT MATCH WHAT IS SHOWN, THE SHEET SIZE HAS BEEN MODIFIED FROM: ANSI D 25 mm