

NOTES:
 1. ALL MATERIALS TO BE COMPLIANT WITH LOCAL BUILDING CODES, REGULATIONS AND BY-LAWS.
 2. EXISTING CONDITIONS ARE TO BE MAINTAINED UNLESS OTHERWISE SPECIFIED.
 3. ALL DIMENSIONS ARE TO FACE UNLESS OTHERWISE SPECIFIED.
 4. ALL DIMENSIONS ARE TO FACE UNLESS OTHERWISE SPECIFIED.
 5. ALL DIMENSIONS ARE TO FACE UNLESS OTHERWISE SPECIFIED.
 6. ALL DIMENSIONS ARE TO FACE UNLESS OTHERWISE SPECIFIED.
 7. ALL DIMENSIONS ARE TO FACE UNLESS OTHERWISE SPECIFIED.
 8. ALL DIMENSIONS ARE TO FACE UNLESS OTHERWISE SPECIFIED.
 9. ALL DIMENSIONS ARE TO FACE UNLESS OTHERWISE SPECIFIED.
 10. ALL DIMENSIONS ARE TO FACE UNLESS OTHERWISE SPECIFIED.

FINISH LEGEND:
 1. CEMENT PAVING ON ALL EXPOSED FOUNDATION TO 8" BELOW GRADE
 2. STONE VENER - COLOUR & PATTERN TBD BY OWNER
 3. 3" PRECAST CONCRETE SILL
 4. PRE-FINISHED METAL SIDING - COLOUR & PROFILE TBD BY OWNER
 5. SIGNAGE - TBD BY OWNER
 6. WALL SCOFF
 7. WOOD CLADDING
 8. ALUMINUM COMPOSITE PANELS
 9. ARCHITECTURAL LOUVERED SUNSHADES
 10. BRICK VENER - COLOUR & PROFILE TBD

EXTERIOR FINISH LEGEND:
 1. CEMENT PAVING ON ALL EXPOSED FOUNDATION TO 8" BELOW GRADE
 2. STONE VENER - COLOUR & PATTERN TBD BY OWNER
 3. 3" PRECAST CONCRETE SILL
 4. PRE-FINISHED METAL SIDING - COLOUR & PROFILE TBD BY OWNER
 5. SIGNAGE - TBD BY OWNER
 6. WALL SCOFF
 7. WOOD CLADDING
 8. ALUMINUM COMPOSITE PANELS
 9. ARCHITECTURAL LOUVERED SUNSHADES
 10. BRICK VENER - COLOUR & PROFILE TBD

NOTE:
 ALL COLOUR & FINISH SELECTIONS TO BE COORDINATED, FINALIZED & APPROVED BY OWNER.

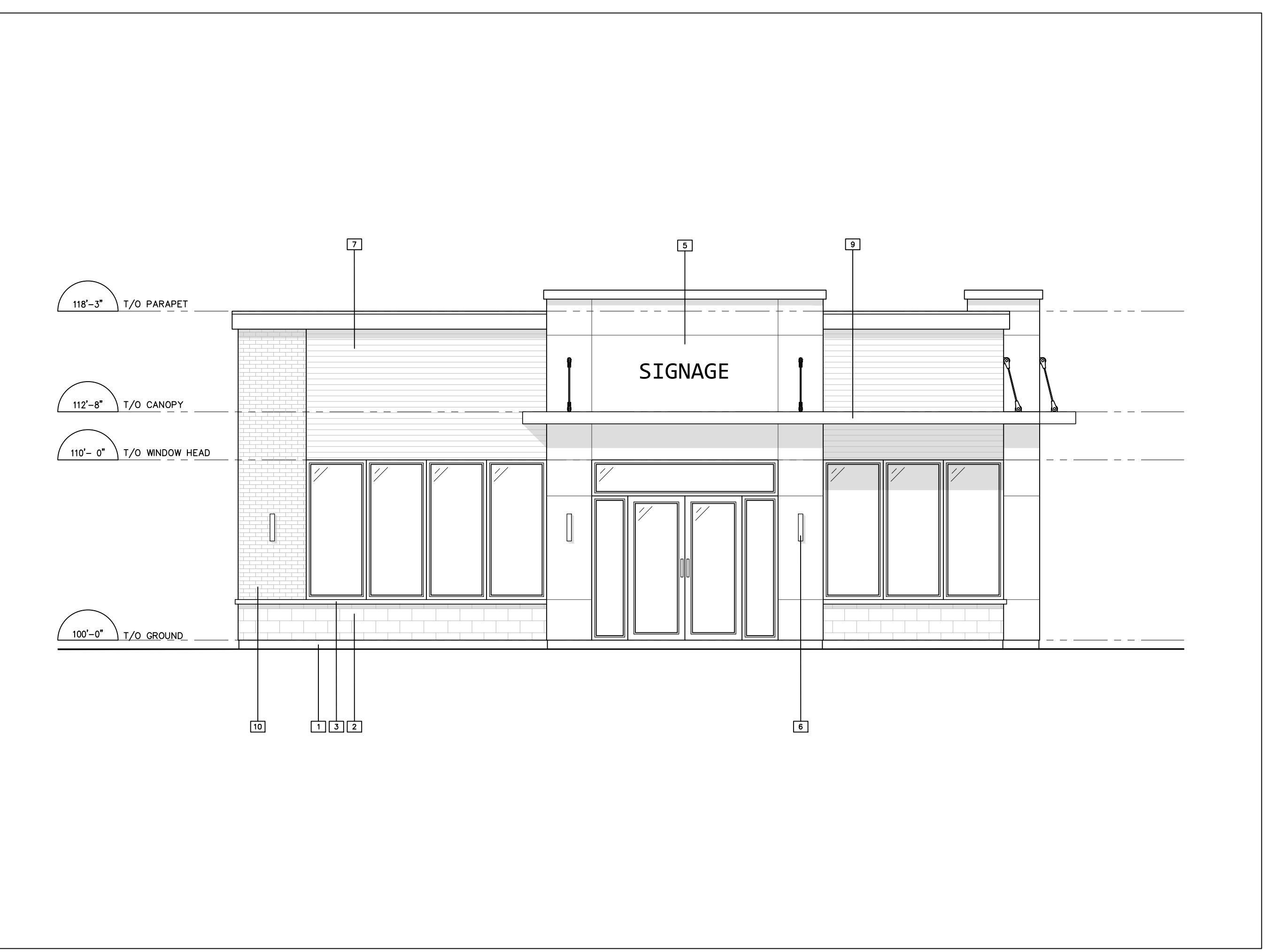

01 PROPOSED FRONT [SOUTH] ELEVATION
 A402 SCALE: 1:60

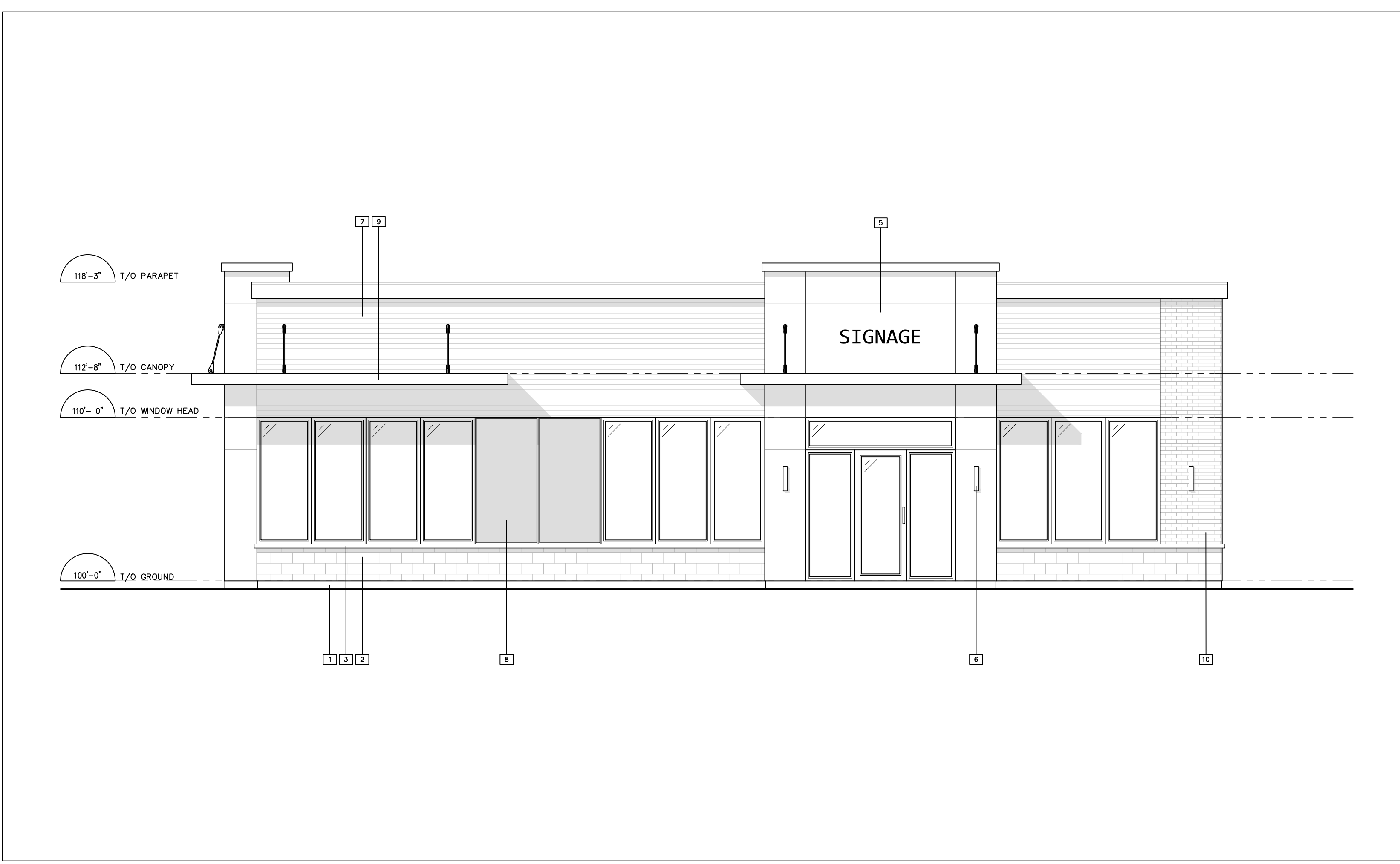

02 PROPOSED SIDE [EAST] ELEVATION
 A402 SCALE: 1:60

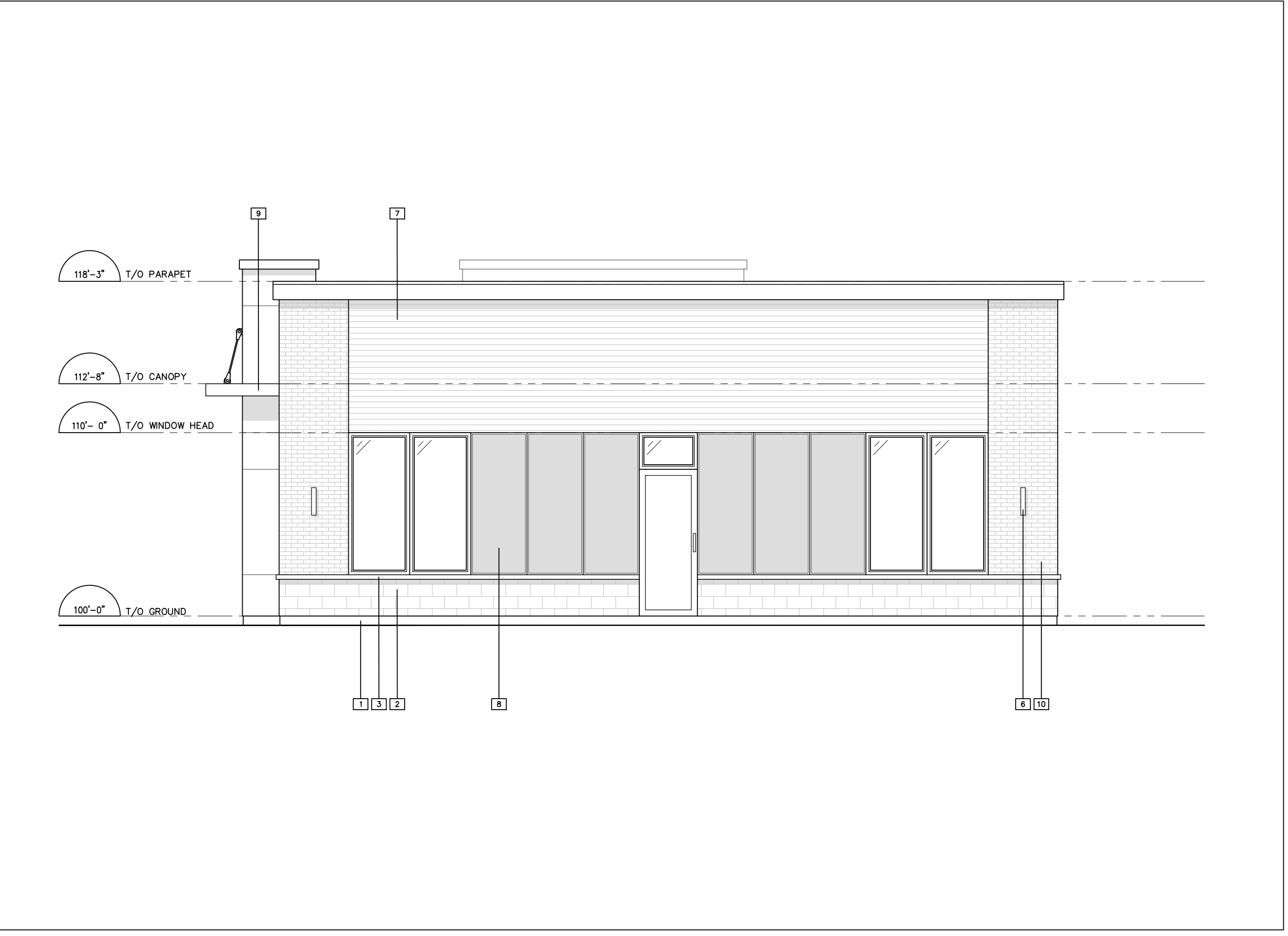

03 PROPOSED BACK [NORTH] ELEVATION
 A402 SCALE: 1:60

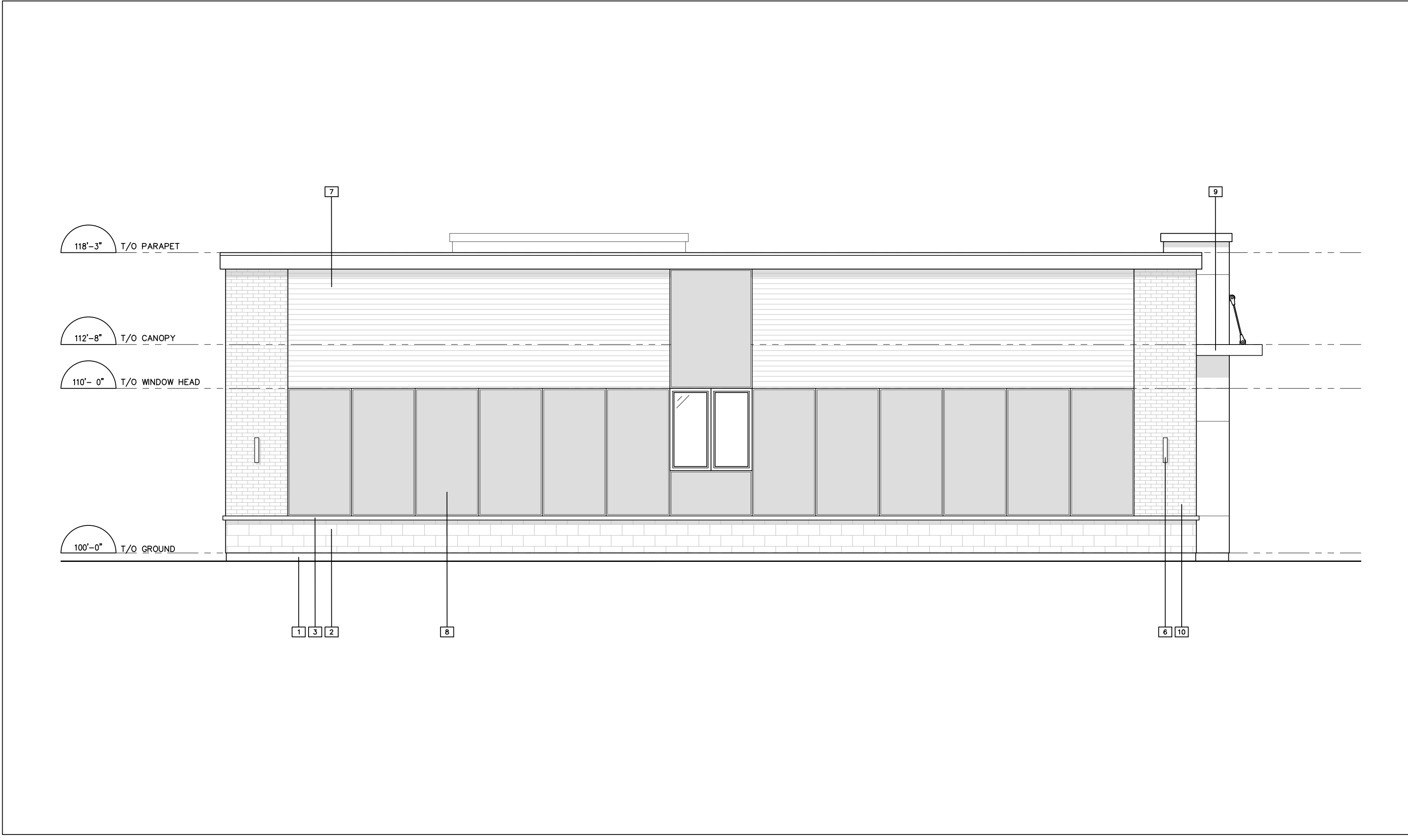

04 PROPOSED SIDE [WEST] ELEVATION
 A402 SCALE: 1:60

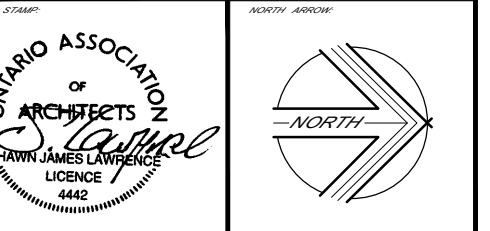

20	
19	
18	
17	
16	
15	
14	
13	
12	
11	
10	
09	
08	
07	
06	
05	
04	2019-01-11 ISSUED FOR SPC
03	2018-12-13 ISSUED FOR SPC
02	2018-10-26 PRELIMINARY REVIEW
01	2018-10-05 PRELIMINARY REVIEW
NO.	DATE: REVISION:

SJL
LAWRENCE
 ARCHITECT
 INCORPORATED

18 Deakin Street Suite 205
 Ottawa, ON K2E 8B7

T: (613) 739-7770
 F: (613) 739-7770

THIS DRAWING IS THE SOLE PROPERTY OF SJL LAWRENCE ARCHITECT INCORPORATED. REPRODUCTION IS NOT PERMITTED.

DATE	2019-01-11	ISSUED FOR SPC	S.J.L.
DATE	2018-12-13	ISSUED FOR SPC	S.J.L.
DATE	2018-10-26	PRELIMINARY REVIEW	S.J.L.
DATE	2018-10-05	PRELIMINARY REVIEW	S.J.L.
DATE	AS NOTED	2018-01-11	S.J.L.

RETAIL/DISTRIBUTION BUILDING
 2165 ROBERTSON ROAD,
 OTTAWA, ON.

JOB NUMBER: SE - 885 - 18

PROPOSED ELEVATIONS

A402

APPLICATION NUMBER: XX - 000 - 00