

**NOTES:**  
 1. ALL WORK TO BE IN ACCORDANCE WITH LOCAL BUILDING CODES, REGULATIONS AND BY-LAWS.  
 2. ALL MATERIALS, FINISHES AND PRODUCTS TO BE USED SHALL BE APPROVED BY THE ARCHITECT AND SHALL BE LISTED IN THE SPECIFICATIONS.  
 3. ALL MATERIALS, FINISHES AND PRODUCTS TO BE USED SHALL BE APPROVED BY THE ARCHITECT AND SHALL BE LISTED IN THE SPECIFICATIONS.  
 4. ALL MATERIALS, FINISHES AND PRODUCTS TO BE USED SHALL BE APPROVED BY THE ARCHITECT AND SHALL BE LISTED IN THE SPECIFICATIONS.  
 5. ALL MATERIALS, FINISHES AND PRODUCTS TO BE USED SHALL BE APPROVED BY THE ARCHITECT AND SHALL BE LISTED IN THE SPECIFICATIONS.

**FINISH RESISTANCE RATING LEGEND**  
 1 HOUR - FIRE RESISTANCE RATING  
 2 HOUR - FIRE RESISTANCE RATING  
 3 HOUR - FIRE RESISTANCE RATING

**EXTERIOR FINISH LEGEND**  
 1 CEMENT PAVING ON ALL EXPOSED FOUNDATION TO 8" BELOW GRADE  
 2 STONE VENEER - COLOUR & PATTERN TDB BY OWNER  
 3 3" PRECAST CONCRETE SILL  
 4 PRE-FINISHED METAL SIDING - COLOUR & PROFILE TDB BY OWNER  
 5 SIGNAGE - TDB BY OWNER  
 6 WALL SCOTCH

**NOTE:**  
 ALL COLOUR & FINISH SELECTIONS TO BE COORDINATED, FINALIZED & APPROVED BY OWNER.



01 PROPOSED FRONT [SOUTH] ELEVATION  
 A400 SCALE: 1:60

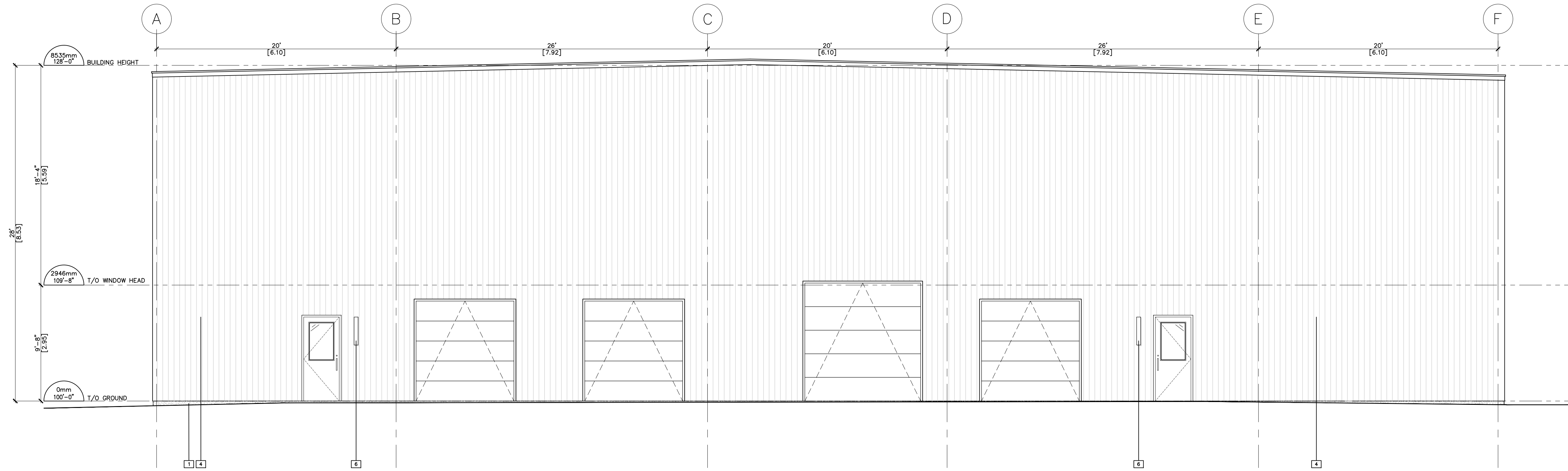

02 PROPOSED REAR [NORTH] ELEVATION  
 A400 SCALE: 1:60

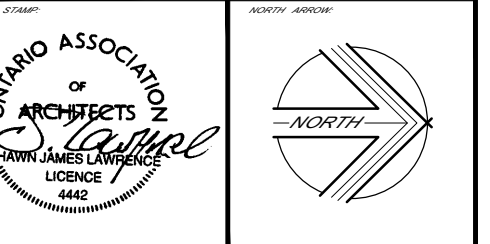

20		
19		
18		
17		
16		
15		
14		
13		
12		
11		
10		
09		
08		
07		
06		
05		
04		
03	2018-12-13	ISSUED FOR SITE PLAN CONTROL
02	2018-10-26	PRELIMINARY REVIEW
01	2018-10-05	PRELIMINARY REVIEW
NO.	DATE:	REVISION:

**SJL**  
**LAWRENCE**  
 ARCHITECT  
 INCORPORATED  
 18 Deakin Street  
 Suite 205  
 Ottawa, ON  
 K2E 8B7  
 T: (613) 739-7770  
 F: (613) 739-7703  
 sjl@sjlarch.com

THIS DRAWING IS THE SOLE PROPERTY OF SJL LAWRENCE ARCHITECT AND NO PART OF THIS DRAWING IS TO BE REPRODUCED OR TRANSMITTED IN ANY FORM OR BY ANY MEANS, ELECTRONIC OR MECHANICAL, INCLUDING PHOTOCOPYING, RECORDING, OR BY ANY INFORMATION STORAGE AND RETRIEVAL SYSTEM, WITHOUT THE WRITTEN PERMISSION OF SJL LAWRENCE ARCHITECT.

DATE	BY	CHECKED BY
2018-09-20	S.J.L.	S.J.L.
AS NOTED		2018-12-13

RETAIL/DISTRIBUTION BUILDING  
 2165 ROBERTSON ROAD,  
 OTTAWA, ON.

JOB NUMBER: SE - 085 - 18

PROPOSED ELEVATIONS

A400

APPLICATION NUMBER: XX - 000 - 00