



# Phase One Environmental Site Assessment

2165 Robertson Road  
Ottawa, Ontario

Prepared for:

## Huntington Construction & Development

1306 Wellington Street West, Suite 200  
Ottawa, ON K1Y 3B2

Attn: Mr. Derek Noble

October 26, 2018

Pinchin File: 229900



**Issued To:** Huntington Construction & Development  
**Contact:** Mr. Derek Noble  
**Issued On:** October 26, 2018  
**Pinchin File:** 229900  
**Issuing Office:** 1 Hines Road, Suite 200, Kanata, ON K2K 3C7  
**Primary Pinchin Contact:** Christine Wilson, B.A.  
Senior Project Manager  
613.592.3387 ext. 1827  
[cwilson@pinchin.com](mailto:cwilson@pinchin.com)

---

Author:

---

Mary Garside  
Senior Project Technologist  
705.575.9207 ext. 3510  
[mgarside@pinchin.com](mailto:mgarside@pinchin.com)



Reviewer:

---

Scott Mather, P.Eng., QP<sub>ESA</sub>  
Director, Eastern Ontario  
613.592.3387 ext. 1802  
[smather@pinchin.com](mailto:smather@pinchin.com)

Reviewer:

---

Larry Backman, B.Sc.S.  
Executive Vice President, National Accounts  
613.592.3387 ext. 1801  
[lbackman@pinchin.com](mailto:lbackman@pinchin.com)



**TABLE OF CONTENTS**

1.0 EXECUTIVE SUMMARY ..... 1

2.0 INTRODUCTION..... 4

    2.1 Phase One Property Information ..... 4

3.0 SCOPE OF INVESTIGATION..... 5

4.0 RECORDS REVIEW ..... 6

    4.1 General ..... 6

        4.1.1 Phase One Study Area Determination..... 6

        4.1.2 First Developed Use Determination ..... 7

        4.1.3 Fire Insurance Plans ..... 7

        4.1.4 Environmental Reports ..... 7

            4.1.4.1 Previous Environmental Report Summary ..... 11

    4.2 Environmental Source Information ..... 11

        4.2.1 Environmental Database Search – EcoLog ERIS ..... 11

            4.2.1.1 National Pollutant Release Inventory ..... 11

            4.2.1.2 Ontario Inventory of PCB Storage Sites ..... 12

            4.2.1.3 National PCB Inventory ..... 12

            4.2.1.4 Certificates of Approval..... 12

            4.2.1.5 Environmental Compliance Approvals, Permits To Take Water and  
                 Certificates of Property Use..... 13

            4.2.1.6 Inventory of Coal Gasification Plants..... 13

            4.2.1.7 Environmental Incidents, Orders, Offences and Spills ..... 13

            4.2.1.8 Waste Management Records ..... 14

            4.2.1.9 Fuel Storage Tanks ..... 15

            4.2.1.10 Notices and Instruments ..... 16

            4.2.1.11 Areas of Natural Significance ..... 17

            4.2.1.12 Landfill Information ..... 17

            4.2.1.13 Other EcoLog ERIS Databases ..... 17

        4.2.2 Ministry of the Environment, Conservation and Parks Freedom of Information  
         Search..... 17

        4.2.3 Technical Standards and Safety Authority Search ..... 18

        4.2.4 Property Underwriters’ Reports and Plans ..... 18

        4.2.5 City Directories..... 18

    4.3 Physical Setting Sources ..... 19

        4.3.1 Aerial Photographs ..... 19

        4.3.2 Topography, Hydrology and Geology ..... 25

        4.3.3 Fill Materials ..... 25

        4.3.4 Water Bodies and Areas of Natural Significance ..... 26

        4.3.5 Well Records..... 26

    4.4 Site Operating Records ..... 28

5.0 INTERVIEWS..... 28

6.0 SITE RECONNAISSANCE ..... 29

    6.1 General Requirements ..... 29

    6.2 Specific Observations at Phase One Property ..... 30

        6.2.1 Description of Buildings and Structures ..... 30

        6.2.2 Description of Below-Ground Structures ..... 30

        6.2.3 Description of Tanks ..... 30



6.2.4	Potable and Non-Potable Water Sources.....	30
6.2.5	Description and Location of Underground Utilities.....	30
6.2.6	Entry and Exit Points.....	30
6.2.7	Details of Heating System.....	30
6.2.8	Details of Cooling System.....	30
6.2.9	Details of Drains, Pits and Sumps.....	30
6.2.10	Unidentified Substances within Buildings and Structures.....	30
6.2.11	Details of Staining and Corrosion.....	31
6.2.12	Details of On-Site Wells.....	31
6.2.13	Details of Sewage Works.....	31
6.2.14	Details of Ground Cover.....	31
6.2.15	Details of Current or Former Railways.....	31
6.2.16	Areas of Stained Soil, Vegetation and Pavement.....	31
6.2.17	Areas of Stressed Vegetation.....	31
6.2.18	Areas of Fill and Debris Materials.....	31
6.2.19	Potentially Contaminating Activities.....	32
6.2.20	Unidentified Substances Outside Buildings and Structures.....	32
6.3	Enhanced Investigation Property.....	32
6.4	Written Description of Investigation.....	32
6.4.1	Phase One Property.....	32
6.4.2	Phase One Study Area Outside of Phase One Property.....	33
7.0	REVIEW AND EVALUATION OF INFORMATION.....	34
7.1	Current and Past Uses.....	34
7.2	Potentially Contaminating Activities.....	36
7.3	Areas of Potential Environmental Concern.....	36
7.4	Phase One Conceptual Site Model.....	36
8.0	CONCLUSIONS.....	38
8.1	Signatures.....	39
8.2	Terms and Limitations.....	39
9.0	REFERENCES.....	40
10.0	APPENDICES.....	



## **APPENDICES**

APPENDIX A	Figures
APPENDIX B	Photographs
APPENDIX C	Survey Plan
APPENDIX D	Opta Records
APPENDIX E	EcoLog ERIS Report
APPENDIX F	MECP FOI Search Results
APPENDIX G	TSSA Search Results
APPENDIX H	Maps

## **FIGURES**

Figure 1	Key Map
Figure 2	Phase One Study Area
Figure 3	Potentially Contaminating Activities



## 1.0 EXECUTIVE SUMMARY

Pinchin Ltd. (Pinchin) was retained by Huntington Construction & Development (Client) to complete a Phase One Environmental Site Assessment (Phase One ESA) of the property located at 2165 Robertson Road in Ottawa, Ontario (hereafter referred to as the Site or Phase One Property). The Phase One Property is approximately 2.8 acres in size and consists of vacant undeveloped land used as a gravel parking lot.

Pinchin conducted this Phase One ESA in accordance with Part VII and Schedule D of the Province of Ontario's *Environmental Protection Act R.S.O. 1990, c. E.19* and *Ontario Regulation 153/04: Records of Site Condition – Part XV.1 of the Act*, and last amended by Ontario Regulation 312/17 on July 28, 2017 (O. Reg. 153/04). The purpose of the Phase One ESA was to assess the potential presence of environmental impacts at the Phase One Property due to activities at and near the Phase One Property.

This Phase One ESA was conducted at the request of the Client for the purpose of filing a Site Plan Approval application with the City of Ottawa.

The scope of work for this Phase One ESA was consistent with O. Reg. 153/04 in support of filing an RSC and was comprised of the following:

- A Records Review: Reviewed available current and historical information sources pertaining to the Phase One Property and Phase One Study Area including the use of, but not limited to, aerial photographs, city directories, Property Underwriters' Reports and Property Underwriters' Plans and historical environmental assessments relevant to the Phase One Property. Regulatory agencies were also contacted to identify if any records of environmental non-compliance or other information associated with the environmental condition of the Phase One Property exists, including searches of the Ministry of the Environment, Conservation and Parks (MECP's) Freedom of Information and water well records, and the Technical Standards and Safety Authority (TSSA) records;
- Interviews: Conducted interviews with a Site Representative (see Section 5.0) to determine if any current or historical operations have caused a concern with respect to the environmental condition of the Phase One Property and the surrounding properties within the Phase One Study Area;
- Site Reconnaissance: Completed a visual assessment of the Phase One Property and the surrounding properties within the Phase One Study Area (from publicly-accessible areas) including any associated buildings and/or facilities for the purpose of identifying the presence of potentially contaminating activities (PCAs);



- Evaluation: Evaluated the information gathered from the records review, interviews and Site reconnaissance;
- Reporting: Prepared a Phase One ESA report; and
- Submission: Submitted the Phase One ESA report to the Client.

The Phase One Property consists of three legal lots situated at the municipal address of 2165 Robertson Road, Ottawa, Ontario, which is currently owned by Huntington Construction & Development. The Phase One Property is located on the north side of Robertson Road. The following table provides a summary of the current and past land uses of the Phase One Property:

<b>Year</b>	<b>Name of Owner</b>	<b>Description of Property Use</b>	<b>Property Use</b>	<b>Other Observations from Aerial Photographs, city directories, etc.</b>
1958 to 1965.	Crown.	Agricultural.	Agricultural.	Agricultural fields were observed on the Phase One Property in the 1958 aerial photograph.
1965 to 1991.	Beaver Lumber.	Apparent commercial building and parking lot.	Commercial.	Two former on-site buildings were observed on the south portion of the Phase One Property in the 1965 and 1976 aerial photographs.
1991 to 2004.	Beaver Lumber.	Parking lot and lumber warehouses.	Commercial.	The two former on-site buildings appeared to be demolished and three lumber warehouses were observed on the south and central portions of the Phase One Property in the 1991 and 1999 aerial photographs.
2004 to present.	Huntington Construction & Development	Parking lot.	Commercial.	Vacant land used as a parking lot in the 2004, 2007, 2008, 2012 and 2017 aerial photographs.



To the best of Pinchin's knowledge, the Phase One Property was undeveloped agricultural until the construction of the former on-Site buildings constructed sometime between 1958 and 1965. In summary, the Phase One Property was owned by Beaver Lumber until 2007. The first buildings present on the Phase One Property are assumed to have been constructed between 1958 and 1965, which were used for lumber warehousing and hardware sales. These buildings were present on the Phase One Property until sometime between 1976 and 1991, when they were demolished and three lumber warehouses were constructed on the south and central portions of the Phase One Property, which were eventually demolished in 2008, based on a review of Google Earth™ imagery and the GeoOttawa mapping database.

The review of information obtained from historical records, interviews and a Site reconnaissance completed by Pinchin for the Phase One ESA did not identify any PCAs at the Phase One Property or within the Phase One Study Area outside of the Phase One Property (i.e., off-Site) that are considered to result in areas of potential environmental concern (APECs) to Phase One Property. No on-Site PCAs were identified. Six off-Site PCAs were identified; however, these PCAs are not considered to result in APECs at the Phase One Property given the distance between the PCAs and the Phase One Property, the inferred groundwater flow direction and/or the observations made during Pinchin's Site reconnaissance. Based on these findings, nothing was identified that is likely to have resulted in impacts to the soil, groundwater and sediment at the Phase One Property and would require the completion of a Phase Two ESA. As such, it is Pinchin's opinion that the Phase One Property is suitable for the filing of a Site Plan Approval application with the City of Ottawa based only on the completion of this Phase One ESA report.

*This Executive Summary is subject to the same standard limitations as contained in the report and must be read in conjunction with the entire report.*

*This report has been issued without having received responses from the MECP regarding Pinchin's Freedom of Information request or the TSSA regarding Pinchin's archival search request. Once responses from these regulatory bodies is received, the information will be reviewed by Pinchin and, if there is any information that represents a potential issue of environmental concern, a copy of the response will be forwarded to the Client under separate cover. Our conclusions and recommendations may be amended based on this information.*





## 2.0 INTRODUCTION

A Phase One ESA is defined as a systematic qualitative process to determine whether a particular property is, or may be subject to, actual or potential contamination. Under the Province of Ontario's *Environmental Protection Act R.S.O. 1990, c. E.19* (EPA) and *Ontario Regulation 153/04: Records of Site Condition – Part XV.1 of the Act*, and last amended by Ontario Regulation 312/17 on July 28, 2017 (O. Reg. 153/04), the purpose of a Phase One ESA is two-fold:

- To obtain and review records that relate to the Phase One Property, and to the current and past uses of and activities at or affecting the Phase One Property, in order to determine if an area of potential environmental concern (APEC) exists and to interpret any APEC; and
- To obtain and review records that relate to properties in the Phase One Study Area, other than the Phase One Property, in order to determine if a potentially contaminating activity (PCA) exists and interpret whether any such PCA represents an APEC for the Phase One Property.

This Phase One ESA was conducted at the request of the Client for the purpose of filing a Site Plan Approval (SPA) application with the City of Ottawa.

### 2.1 Phase One Property Information

The Phase One Property consists of Parts 1, 7, 8 and 9, Concession 2 of Part Lot 9 located at the municipal address of 2165 Robertson Road located in Ottawa, Ontario. The Phase One Property was historically listed at 145 Robertson Road, which includes the property located adjacent to the west elevation of the Phase One Property. The Phase One Property is located on the north side of Robertson Road, approximately 135 metres (m) west of Fitzgerald Road, as shown on Figure 1 (all Figures are provided in Appendix A and all appendices are provided in Section 10.0). A plan showing the Phase One Study Area for which this Phase One ESA applies to is outlined on Figure 2. PCAs identified within the Phase One Study Area are labelled on Figure 3. Photographs of the Phase One Property and surrounding properties are presented in Appendix B. A current legal survey of the Phase One Property is included in appendix C.



Pertinent details of the Phase One Property are provided in the following table:

Detail	Source / Reference	Information
Legal Description	<a href="http://maps.ottawa.ca/geottawa/">http://maps.ottawa.ca/geottawa/</a>	Concession 2 of Part Lot 9 RP 4R23046; Parts 1, 7, 8 and 9 Geographical Township of Nepean, Ottawa
Municipal Address	<a href="http://maps.ottawa.ca/geottawa/">http://maps.ottawa.ca/geottawa/</a> City of Ottawa, Client	2165 Robertson Road Ottawa, ON KK2H 5Z2
Parcel Identification Number (PIN)	<a href="http://maps.ottawa.ca/geottawa/">http://maps.ottawa.ca/geottawa/</a> City of Ottawa	047090068, 047090072 and 047090070
Current Owner	Client	Huntington Construction & Development
Current Occupant	Client	Myer's Ottawa Nissan (dealership automotive storage)
Client	Authorization to Proceed Form	Huntington Construction & Development
Client Contact Information	Authorization to Proceed Form	Ms. Lisa Westphal Huntington Construction & Development 1306 Wellington Street West, Suite 200 Ottawa, ON K1Y 3B2 <a href="mailto:lwestphal@huntingtonproperties.ca">lwestphal@huntingtonproperties.ca</a>
Site Area	<a href="http://maps.ottawa.ca/geottawa/">http://maps.ottawa.ca/geottawa/</a>	1.1 hectares (2.8 acres).
Current Zoning	<a href="http://maps.ottawa.ca/geottawa/">http://maps.ottawa.ca/geottawa/</a> City of Ottawa	AM - Arterial Mainstreet Zone Mixed Use Commercial

### 3.0 SCOPE OF INVESTIGATION

Pinchin conducted this Phase One ESA in accordance with O. Reg. 153/04, in particular Part VII and Schedule D of O. Reg. 153/04. The Phase One ESA scope of work was comprised of the following:

- A Records Review: Pinchin reviewed available current and historical information sources pertaining to the Phase One Property and surrounding properties within the Phase One Study Area including the use of, but not limited to, aerial photographs, city directories, Property Underwriters' Reports (PURs), Property Underwriters' Plans (PUPs), historical environmental assessments relevant to the Phase One Property, available Site operating records, a regulatory data base search and MECP water well records. Regulatory agencies were also contacted to identify if any records of environmental non-compliance

or other information associated with the environmental condition of the Phase One Property exist, including the Ministry of the Environment, Conservation and Parks' (MECP's) Freedom of Information and Protection of Privacy Office and the Technical Standards and Safety Authority (TSSA) records;

- Interviews: Pinchin conducted interviews with a Site Representative (see Section 5.0) to determine if any current or historical operations have caused a concern with respect to the environmental condition of the Phase One Property and the surrounding properties within the Phase One Study Area;
- Site Reconnaissance: Pinchin completed a visual assessment of the Phase One Property and the surrounding properties within the Phase One Study Area (from publicly-accessible areas) including any associated buildings and/or facilities for the purpose of identifying the presence of significant environmental contaminants of concern;
- Evaluation: Pinchin evaluated the information gathered from the records review, interviews and Site reconnaissance;
- Reporting: Pinchin prepared a Phase One ESA report summarizing the findings of the Phase One ESA; and
- Submission: Pinchin submitted the Phase One ESA report to the Client.

## **4.0 RECORDS REVIEW**

### **4.1 General**

A Phase One ESA does not include sampling or testing of environmental media or building materials. The study period for this assessment was from September to October 2018, which included the records review, Site reconnaissance, interviews and reporting. A Site reconnaissance was completed on October 5, 2018, by a Pinchin representative under the direct supervision of a Qualified Person (QP). During the Site reconnaissance, Pinchin accessed all areas of the Phase One Property. Pinchin did not access any areas within the surrounding Phase One Study Area with the exception of publicly-accessible roads and sidewalks. Select photographs taken during the Site reconnaissance of the Phase One Property and the surrounding properties within the Phase One Study Area are presented in Appendix B.

#### *4.1.1 Phase One Study Area Determination*

Based on a review of the available historical information and observations made during the Site reconnaissance for the properties greater than 250 metres (m), but less than 1 kilometre (km), from the Phase One Property boundary, Pinchin did not note or observe any significant potentially contaminating properties that should be included as part of this assessment (e.g., landfills, large industrial



manufacturers, etc.). As such, the Phase One Study Area consisted of the Phase One Property, as well as all properties situated wholly, or partly, within 250 m from the nearest point of a boundary of the Phase One Property, in order to meet the minimum requirements set forth in O. Reg. 153/04. A map of the Phase One Study Area and the surrounding land use is presented in Figure 2.

#### 4.1.2 *First Developed Use Determination*

The first developed land use of the Phase One Property is defined by O. Reg. 153/04 to be:

- a. the first use of a Phase One Property in or after 1875 that resulted in the development of a building or structure on the property; and
- b. the first potentially contaminating use or activity on the Phase One Property.

To the best of Pinchin's knowledge, no building or structure has been constructed on the Phase One Property to date.

The date of the first developed use of the Phase One Property was determined through a review of city directories, aerial photographs and previous reports. No other information was reviewed by Pinchin during the records review, or obtained during the Site reconnaissance or interviews which would have resulted in a different interpretation of the date of first developed use of the Phase One Property.

#### 4.1.3 *Fire Insurance Plans*

Pinchin contacted Opta Information Intelligence (Opta) to obtain Fire Insurance Plans (FIPs) related to the Phase One Property and the Phase One Study Area. A response was received from Opta dated October 4, 2018, which indicated that no FIPs for the Phase One Property and Phase One Study Area were available. The Opta response is provided in Appendix D.

#### 4.1.4 *Environmental Reports*

The following previous environmental reports for properties located within the Phase One Study Area provided by the Client, prepared by Pinchin or obtained from the Client, were reviewed by Pinchin:

- Report entitled "*Phase I Environmental Site Assessment, 145 Robertson Road, Ottawa, Ontario*", prepared for the Dymon Capital Corporation, by T. Harris Environmental Management Inc. (T. Harris), and dated March 2007 (2007 T. Harris Phase I ESA Report);
- Report entitled "*Phase I Environmental Site Assessment, 145 Robertson Road, Ottawa, Ontario*", prepared for Erez Capital Fund Inc. by Pinchin, and dated July 2008 (2008 Pinchin Phase I ESA Report);



- Report entitled “*Phase II Environmental Site Assessment, 145 Robertson Road, Ottawa, Ontario*”, prepared for Erez Capital Fund Inc. by Pinchin, and dated November 5, 2008 (2008 Pinchin Phase II ESA Report); and
- Report entitled “*Phase I Environmental Site Assessment, 145 Robertson Road, Ottawa, Ontario*”, prepared for the Client by Pinchin, and dated July 2012 (2012 Pinchin Phase I ESA Report).

Pinchin reviewed the available soil and groundwater sample analytical data provided in the above-referenced reports to assess whether there are any known soil and groundwater impacts at the Phase One Property or on properties within the Phase One Study Area.

Given the available information on the characteristics of the Phase One Property and its future land use (i.e., commercial), the applicable Site Condition Standards, as defined by the MECP in the document “*Soil, Ground Water and Sediment Standards for Use Under Part XV.1 of the Environmental Protection Act*”, and dated April 15, 2011, are:

- *Table 3: Full Depth Generic Site Condition Standards in a Non-Potable Groundwater Condition (Table 3 Standards)* for commercial property use (i.e., the existing and future use of the Phase One Property) and coarse-textured soils.

As such, the analytical data provided in the previous reports were compared with the *Table 3 Standards* to assess whether there are any known areas on the Phase One Property or in the Phase One Study Area where soil or groundwater have parameter concentrations exceeding the *Table 3 Standards*.

A summary of the salient information identified in the reports is provided below.

#### 2007 T. Harris Phase I ESA Report

The 2007 T. Harris Phase I ESA Report completed in general accordance with the CSA document entitled “*Phase I Environmental Site Assessment*” (CSA Document Z768-01), dated November 2001 (reaffirmed 2016), including a review of readily available historical records and reasonably ascertainable regulatory information, a property reconnaissance, interviews, an evaluation of information and reporting. Based on Pinchin’s review of the 2007 T. Harris Phase I ESA Report, the following salient information was noted:

- The Phase I ESA was completed for the property located adjacent to the west elevation of the Phase One Property;
- At the time of the Site reconnaissance, the property was used as a commercial office building occupied by Sitel, whose operations consisted of a call centre;



- The property was originally developed with the existing building on the property in the 1950's;
- The property was occupied by Beaver Lumber from 1991 until 1994 when the property was unoccupied until 1999. Subsequent tenants included Companions of the Cross in the early 2000's until Sitel in 2008;
- The present-day building on the property was converted into the existing commercial use in 2000; and
- The surrounding areas were historically developed with railway lines, vacant land and commercial land uses, including a hydro corridor, Canadian Tire, Hyundai West, Speedy Muffler Shop, Hooters Restaurant, Day's Inn, Living Lighting, Viceroy Model Homes, Tony Graham Nissan, Collision Centre, Tool & Equipment Store, Ottawa Fastener Supply, Chevrolet West, and VW Citiwest.

T. Harris did not identify anything that could result in subsurface impacts at the subject property or the Phase One Property and did not recommend additional environmental investigation.

#### 2008 Pinchin Phase I ESA Report

The 2008 Pinchin Phase I ESA Report completed in general accordance with the CSA document entitled "*Phase I Environmental Site Assessment*" (CSA Document Z768-01), dated November 2001 (reaffirmed 2016), including a review of readily available historical records and reasonably ascertainable regulatory information, a property reconnaissance, interviews, an evaluation of information and reporting. Based on a review of the 2008 Pinchin Phase I ESA Report, the following salient information was noted:

- The Phase I ESA was completed for the property located adjacent to the west elevation of the Phase One Property;
- At the time of the Site reconnaissance, the property was used as a commercial office building occupied by Resolve (formerly Sitel), whose operations consisted of a call-centre;
- The property was originally developed with the existing building on the property in the 1950's;
- The property was occupied by Beaver Lumber from the late 1980's until 1994 when the property was unoccupied until 1999. Subsequent tenants included Companions of the Cross in the early 2000's followed by Sitel until 2008. Based on a review of a PUP, a private fuel outlet (PFO) equipped with one 6,810 litre (L) diesel underground storage tank (UST) and two 2,270 L gasoline USTs were formerly located on the property. In addition, a review of the TSSA request for information indicated that on April 11, 1989, a



leaking 5,000 gallon gasoline UST was encountered at this property. Documents provided by the TSSA indicated that the abandoned gasoline UST and approximately 3,800 tonnes of contaminated soil were removed from the property; however, no information regarding the dates of this remediation and verification soil sampling data was provided to Pinchin and no groundwater sampling was completed;

- The present-day building on the property was converted into the existing commercial use in 2000; and
- The surrounding areas were historically developed with vacant land and commercial land uses, including Viceroy Homes, Living Lighting, Active Green and Ross, Hyundai, Brady's Pool and Spa, a hydro corridor multi-tenant office buildings, Collision Centre, Ottawa Building Supplies, and additional commercial buildings.

Pinchin indicated that the historical operation of a PFO with USTs, as well as the previously identified impacted soil at this property, could have resulted in subsurface impacts at the property and recommended a Phase II ESA.

#### 2008 Pinchin Phase II ESA Report

The Pinchin Phase II ESA was completed to investigate the soil and groundwater conditions at the former PFO with USTs located on the property located adjacent to the west elevation of the Phase One Property identified in the 2008 Pinchin Phase I ESA Report.

Pinchin drilled four boreholes to a maximum depth of 4.9 m below ground surface (mbgs), with two of the boreholes completed as groundwater monitoring wells. Soil stratigraphy at the borehole locations generally consisted of sandy gravel fill underlain by silty sandy clay. Saturated soil conditions ranged from approximately 3.1 mbgs to 4.0 mbgs.

Criteria used for the evaluation of soil and groundwater laboratory analysis results were the standards outlined by the MECP in the document "*Soil, Ground Water and Sediment Standards for Use Under Part XV.1 of the Environmental Protection Act*", and dated March 9, 2004 for commercial property use in a non-potable groundwater condition and coarse-textured soil (*2004 Table 3 Standards*).

Four soil samples were submitted for laboratory analysis of petroleum hydrocarbons (PHCs) in fraction F1 to F4 (F1-F4), benzene, toluene, ethylbenzene and xylenes (BTEX) and/or metals and met the *2004 Table 3 Standards*.

Two groundwater samples were submitted for laboratory analysis of PHCs (F1-F4), BTEX and metals and met the *2004 Table 3 Standards*.

Pinchin did not recommend additional environmental investigation at the Site.



Pinchin reviewed the analytical data presented in the 2008 Pinchin II ESA Report, and compared the data to the *Table 3 Standards*. The reported concentrations for parameters in soil and groundwater were below the *Table 3 Standards*.

#### 2012 Pinchin Phase I ESA Report

The 2012 Pinchin Phase I ESA Report completed in general accordance with the CSA document entitled “*Phase I Environmental Site Assessment*” (CSA Document Z768-01), dated November 2001 (reaffirmed 2016), including a review of readily available historical records and reasonably ascertainable regulatory information, a property reconnaissance, interviews, an evaluation of information and reporting.

Pinchin reviewed the 2008 Pinchin Phase II ESA Report which investigated the above-noted information identified in the 2008 Pinchin Phase I ESA Report.

Pinchin did not identify anything that could result in subsurface impacts at the subject property or the Phase One Property and did not recommend additional environmental investigation.

#### *4.1.4.1 Previous Environmental Report Summary*

Based on Pinchin’s review of the above-referenced previous environmental reports, nothing was identified that is likely to result in potential subsurface impacts at the Phase One Property.

## **4.2 Environmental Source Information**

Pinchin reviewed the historical use of the Phase One Study Area through the use of publicly available archives and databases, as well as through requesting information from regulatory agencies. The following provides a summary of the information obtained from these sources.

### *4.2.1 Environmental Database Search – EcoLog ERIS*

Pinchin retained EcoLog Environmental Risk Information Service Ltd. (ERIS) to search all available federal, provincial and private source databases for information pertaining to the Phase One Study Area. A copy of the EcoLog ERIS report is provided in Appendix E and the results of the database search are described in the following subsections.

#### *4.2.1.1 National Pollutant Release Inventory*

EcoLog ERIS completed a search of the federal databases for information regarding the National Pollutant Release Inventory (NPRI). This database contains comprehensive national data regarding releases to air, water, or land, and waste transfers for recycling for more than 300 listed substances and identifies information such as the approximate location, type and quantity of contaminant, date of release, and media impacted.





Pinchin reviewed the EcoLog ERIS report for NPRI information and found no records regarding the Phase One Property. One record was identified for a property located within the Phase One Study Area; however, this property is located approximately 195 m east-southeast of the Phase One Property and the record does not pertain to releases to soil and water. As such, it is Pinchin's opinion that the potential for the documented releases to be an environmental concern for the Phase One Property is considered low.

#### *4.2.1.2 Ontario Inventory of PCB Storage Sites*

The MECP's Waste Management Branch maintains an inventory of PCB storage sites within Ontario. Ontario Regulation 11/82 and Ontario Regulation 347 (O. Reg. 347), made under the EPA, require the registration of inactive PCB storage equipment and/or disposal sites of PCB waste with the MECP. This database contains information on waste quantities, major and minor sites storing liquid or solid waste, and a waste storage inventory.

EcoLog ERIS completed a search of the Ontario Inventory of PCB Storage Sites for information regarding PCB storage and found no information regarding the Phase One Study Area.

#### *4.2.1.3 National PCB Inventory*

Environment Canada maintains an inventory of in-use PCB-containing equipment at federal, provincial and private facilities in Canada, and of out-of-service PCB-containing equipment and PCB waste owned by the federal government or federally regulated industries.

EcoLog ERIS completed a search of the National PCB Inventory and found no information regarding the Phase One Study Area.

#### *4.2.1.4 Certificates of Approval*

EcoLog ERIS completed a search of the MECP database for information regarding Certificates of Approval (Cs-of-A). The MECP maintains a database of approved Cs-of-A for Air & Noise, Industrial Sewage, Municipal & Private Sewage, Waste Management Systems and Renewable Energy Approvals. Prior to November 1, 2011, the MECP mandated that any facility that released emissions to the atmosphere, discharged contaminants to ground or surface water, provided potable water supplies, or stored, transported or disposed of waste, must have a C-of-A before it could operate lawfully. The MECP no longer issues Cs-of-A, which were replaced by Environmental Compliance Approvals (ECAs) as of November 1, 2011.

The EcoLog ERIS search of the C-of-A database identified three Cs-of-A for the Phase One Property and five Cs-of-A for other properties within the Phase One Study Area. All of these Cs-of-A were for air emissions, sewage works and municipal water works and no Cs-of-A were identified for discharge to groundwater, which is considered the primary pathway of concern for contaminant impacts on the Phase



One Property. As such, Pinchin does not consider the activities related to Cs-of-A at the Phase One Property and at other properties within the Phase One Study Area to represent an environmental concern to the Phase One Property.

#### *4.2.1.5 Environmental Compliance Approvals, Permits To Take Water and Certificates of Property Use*

EcoLog ERIS completed a search of the MECP database for information regarding ECAs, permits including Permits To Take Water (PTTWs) and Certificates of Property Use (CPUs). Details regarding these databases are provided in the EcoLog ERIS report in Appendix E.

The EcoLog ERIS search of the ECA database identified two ECAs for the Phase One Property and three ECAs for other properties within the Phase One Study Area. All of these ECAs were for air emissions, sewage works and municipal water works and no ECAs were identified for discharge to groundwater, which is considered the primary pathway of concern for contaminant impacts on the Phase One Property. As such, Pinchin does not consider the activities related to ECAs at the Phase One Property and other properties within the Phase One Study Area to represent an environmental concern to the Phase One Property.

The EcoLog ERIS search of the PTTW database identified no information regarding PTTWs for the Phase One Study Area.

The EcoLog ERIS search of the CPU database identified no information regarding CPUs for the Phase One Study Area.

#### *4.2.1.6 Inventory of Coal Gasification Plants*

EcoLog ERIS searched the following publications prepared for the MECP by Intera Technologies Inc. for information on industrial sites that formerly operated as coal gasification plants, and industrial sites that produced or used coal tar and other related tars:

- “*Inventory of Coal Gasification Plant Waste Sites in Ontario*”, dated April 1987; and
- “*Inventory of Industrial Sites Producing or Using Coal Tar and Related Tars in Ontario*”, dated November 1988.

The EcoLog ERIS search yielded no records of former coal gasification plants or the production or use of coal tar and related tars within the Phase One Study Area.

#### *4.2.1.7 Environmental Incidents, Orders, Offences and Spills*

EcoLog ERIS completed a search of the various provincial and federal databases for information regarding environmental incidents, orders, offences and spills. Details regarding the searched databases are provided in the EcoLog ERIS report in Appendix E.



The EcoLog ERIS database search of records of environmental incidents, orders, offences or spills revealed the following for the Phase One Study Area:

- No records were found of environmental incidents, orders, offences or spills for the Phase One Property;
- No records were found of environmental incidents, orders, offences or spills for other properties within the Phase One Study Area, except for the following:
  - A total of nine spill records were identified for other properties located within the Phase One Study Area. The majority of the recorded spills were minor in nature and/or were to the paved roadway and storm sewer system or to paved parking areas. In addition, the EcoLog ERIS report indicated that an environmental impact was not anticipated as a result of the spills located within 60 m of the Phase One Property. As such, the potential for the documented spills to be causes for environmental concern to the Phase One Property is considered low.

#### *4.2.1.8 Waste Management Records*

##### Waste Generators

EcoLog ERIS completed a search of the O. Reg. 347 Waste Generators database for information regarding waste generation. O. Reg. 347 defines a waste generation site as any site, equipment and/or operation involved in the production, collection, handling and/or storage of regulated wastes. A generator of regulated waste is required to register the waste generation site and each waste produced, collected, handled or stored at the site. This database contains the registration number, company name and address of registered generators including the types of hazardous wastes generated. It includes data on waste generating facilities such as drycleaners, waste treatment and disposal facilities, machine shops, electric power distribution, etc. The database search results provide a summary of available waste generation information for the registered sites for all years from 1986 to the present.

The EcoLog ERIS search of the O. Reg. 347 Waste Generators database found the following information regarding the Phase One Property:

- Beaver Lumber Co. Ltd., had been registered as a generator of paint/pigment/coating residues from 1997 until 2001. Based on a review of Pinchin's in-house MECP Waste Generator database, approximately 815 kilograms (kg) of paints/pigments/coating residues were generated at this property in 1998. Based on the limited quantity of hazardous wastes generated at the Phase One Property, the nature of former on-Site operations (i.e., hardware store and equipment rental supplier) and the results of previous subsurface environmental work completed at 145 Robertson Road (refer to



Section 4.1.4), it is Pinchin's opinion that the potential for the historical generation of hazardous wastes to be an environmental concern for the Phase One Property is considered low.

The EcoLog ERIS search of the O. Reg. 347 Waste Generators database found the following information regarding the Phase One Study Area:

- Blackwood Hodge, a former equipment rental supplier located at 150 Robertson Road, had been registered as a generator of hazardous wastes; however, no wastes were listed and a review of Pinchin's in-house MECP Waste Generator database did not identify any wastes generated at this property. Based on the lack of hazardous wastes generated at this property, it is Pinchin's opinion that the potential for the historical generation of hazardous wastes to be an environmental concern for the Phase One Property is considered low.

A total of 48 other properties located within the Phase One Study Area were listed within the database search results as waste generators. Based on their location and distance relative to the Phase One Property (i.e., greater than 150 m and situated hydraulically transgradient in relation to the inferred groundwater flow direction from the Phase One Property), and the types and relatively small quantities of hazardous wastes generated at these properties, it is Pinchin's opinion that hazardous waste generation at these properties is not considered an environmental concern for the Phase One Property.

#### Waste Receivers

EcoLog ERIS completed a search of the O. Reg. 347 Waste Receivers database for information regarding waste receivers. O. Reg. 347 defines a waste receiving site as any site or facility to which waste is transferred by a waste carrier. A receiver of regulated waste is required to register the waste receiving facility. This database contains registered receivers of regulated wastes, identified by registration number, company name and address, and includes receivers of waste such as landfills, incinerators, transfer stations, PCB storage sites, sludge farms and water pollution control plants.

The EcoLog ERIS search of the O. Reg. 347 Waste Receivers database found no information regarding the Phase One Study Area.

#### *4.2.1.9 Fuel Storage Tanks*

EcoLog ERIS completed a search of various private, provincial and federal databases for information regarding chemical storage tanks, as well as private and retail fuel storage tanks. Details regarding the searched databases are provided in the EcoLog ERIS report in Appendix E.



The EcoLog ERIS search of the chemical or fuel storage tank databases found no information regarding the Phase One Property.

The EcoLog ERIS search of the chemical or fuel storage tank databases identified fuel storage records at the property located at 2135 Robertson Road (formerly 85 Robertson Road) within the Phase One Study Area. This property was listed in the Retail Fuel Storage Tanks and Historic Fuel Storage Tanks databases as a retail fuel outlet (RFO), which had four 22,700 L capacity gasoline USTs. This property is located approximately 150 m east of the Phase One Property. As such, Pinchin considers that the likelihood of potential impacts to the Phase One Property due to storage tanks on this property is low and not an environmental concern for the Phase One Property.

#### *4.2.1.10 Notices and Instruments*

EcoLog ERIS completed a search of the provincial Environmental Registry for records pertaining to proposals, decisions, and exceptions regarding policies, Acts, instruments, or regulations that could significantly affect the environment. EcoLog ERIS also searched the Record of Site Condition (RSC) database for filed RSCs.

The EcoLog ERIS database search of the Environmental Registry and RSC database indicated the following for the Phase One Study Area:

- No records were found in the Environmental Registry and RSC database for the Phase One Property;
- No records were found in the Environmental Registry and RSC database for other properties within the Phase One Study Area, except for the following:
  - One database search result, consisting of one Environmental Registry record, was identified within the Phase One Study Area. This property is located adjacent to the northeast elevation of the Phase One Property. Based on a review of the record, the property received approval for discharge into the natural environment other than water (i.e., air). The nature of the discharge (i.e., atmospheric) is not related to potential impacts on groundwater quality, which is considered the primary pathway of concern for contaminant migration to the Phase One Property. As such, there is a low potential for the Environmental Registry and RSC database search results to be indicative of discharges to the environment that represent an environmental concern to the Phase One Property and the likelihood of potential impacts to the Phase One Property is considered low.



#### *4.2.1.11 Areas of Natural Significance*

EcoLog ERIS reviewed available databases and records to assess whether any parks, wetlands, conservation areas, or other areas of natural significance, are located within the Phase One Study Area. The Area of Natural & Scientific Interest map included in the EcoLog ERIS report in Appendix E did not identify any areas of natural significance within the Phase One Study Area.

#### *4.2.1.12 Landfill Information*

EcoLog ERIS reviewed available private and provincial databases for records of any current or inactive landfills and waste disposal sites within the Phase One Study Area. Details regarding the searched databases are provided in the EcoLog ERIS report in Appendix E.

The EcoLog ERIS search of the landfill and waste disposal sites databases found no information regarding the Phase One Study Area.

#### *4.2.1.13 Other EcoLog ERIS Databases*

The EcoLog ERIS database search of the List of TSSA Expired Facilities (EXP) and Private and Retail Fuel Storage Tanks (PRT) databases identified the following additional information for the Phase One Study Area:

- The PRT and EXP databases indicated that Canadian Tire Corp Ltd. operated an RFO and also was registered with two expired propane tanks at the property located at 85 Robertson Road. This property is located approximately 150 m east of the Phase One Property. As such, Pinchin considers that the likelihood of potential impacts to the Phase One Property due to storage tanks on this property is low and not an environmental concern for the Phase One Property.

#### *4.2.2 Ministry of the Environment, Conservation and Parks Freedom of Information Search*

The MECP Freedom of Information and Protection of Privacy Office in Toronto, Ontario was contacted to determine if records exist for environmental matters such as orders, spills, previous investigations, prosecutions, registered PCB waste storage sites, waste generators, waste receivers, Cs-of-A and ECAs associated with the Phase One Property.

The search was requested on October 2, 2018. At the time of writing this report, no response had been received from the MECP. When a formal response is received, it will be reviewed by Pinchin. If there is any information that represents a potential issue of environmental concern, a copy of the response will be forwarded to the Client under separate cover. Our conclusions and recommendations may be amended based on this information.

A copy of the MECP request is provided in Appendix F.



#### 4.2.3 *Technical Standards and Safety Authority Search*

The TSSA is the regulatory body that governs the safe handling and storage of fuel in Ontario. All storage of gasoline, diesel and fuel oil is subject to the Technical Standards and Safety Act. The Technical Standards and Safety Act and its relevant documents and regulations (e.g., *Liquid Fuels Handling Code*; *Ontario Regulation 213/01 – Fuel Oil*; *Ontario Regulation 217/01 – Liquid Fuels*) require that all fuel storage devices such as aboveground storage tanks (ASTs) and USTs be registered with the TSSA.

Pinchin contacted the TSSA to determine whether any ASTs or USTs are, or were, registered for the Phase One Property, and to determine whether any records of regulatory non-compliance exist. At the time of writing this report, no response had been received from the TSSA in regards to an archival search for the Site. When formal responses are received, they will be reviewed by Pinchin. If there is any information that represents a potential issue of environmental concern, a copy of the responses will be forwarded to the Client under separate cover. Our conclusions and recommendations may be amended based on this information.

A copy of the TSSA request is provided in Appendix G.

#### 4.2.4 *Property Underwriters' Reports and Plans*

PURs provide detailed information on a site-specific basis, including descriptions of building construction, heating sources, production processes, and the presence of any hazardous chemicals or materials which may have been historically stored on the Phase One Property. They also indicate the presence of environmental hazards such as electrical rooms, transformers, boilers and storage tanks. Information provided on PUPs includes the location, capacity, and contents of ASTs, USTs, chemical storage and other forms of environmental hazards.

Pinchin contacted Opta to obtain copies of FIPs related to the Site and surrounding area, as well as PUPs and PURs related to the Site. Opta provided a written response dated October 4, 2018, indicating there were no records on-file for the Site. A copy of Opta's response is provided in Appendix D.

#### 4.2.5 *City Directories*

City directories for the years 1983 to 2011 were reviewed by Pinchin at the Library and Archives of Canada in Ottawa, Ontario. It should be noted that no city directories were available for the current municipal address of the Site. In addition, it should be noted that no city directories were available for the Site and area surrounding area prior to 1983 and subsequent to 2011.

A summary of information obtained with respect to the Phase One Property is provided in the following table:

<b>Year(s)</b>	<b>Occupant Listings for Site Address</b>
1983 – 2011.	145 Robertson Road: Site not listed. 2165 Robertson Road: Site not listed.

Based on Pinchin’s review of the above-noted city directories, the following PCAs were identified within the Phase One Study Area outside of the Phase One Property:

- RFOs and automotive repair facilities were listed within the city directories reviewed for the Phase One Study Area. However, based on the distance of these facilities to the Phase One Property and the inferred groundwater flow direction, it is Pinchin’s opinion that these historical facilities are do not represent APECs in relation to the Phase One Property.

### **4.3 Physical Setting Sources**

#### *4.3.1 Aerial Photographs*

Pinchin reviewed aerial photographs of the Phase One Property and surrounding properties within the Phase One Study Area to assess the potential for historical PCAs. Copies of aerial photographs dated 1958, 1965, 1976, 1991 and 1999 were obtained from the GeoOttawa mapping website and reviewed by Pinchin. In addition, Pinchin reviewed Google Earth™ Satellite Imagery dated 2004, 2007, 2008, 2012 and 2017. The 1958 aerial photograph was the earliest available aerial photograph of the Phase One Study Area.

Efforts were made by Pinchin to obtain aerial photographs that:

- Illustrated the period between initial development of the Phase One Property to the present;
- Identified buildings and structures present on the Phase One Property since initial development;
- Identified PCAs within the Phase One Study Area; and
- Identified APECs on the Phase One Property.

It should be noted that accurate details could not be determined from the some of the aerial photographs due to the large reference scale and the low resolution of the photographs.





A summary of information obtained with respect to the Phase One Property from a review of the available aerial photography is provided in the following table:

<b>Year of Photograph</b>	<b>Phase One Property</b>
1958.	The Phase One Property consisted of agricultural land.
1965 and 1976.	Two buildings were visible on the south portion of Phase One Property and continue onto the property located adjacent to the west elevation of the Phase One property.
1991 - 2007.	The buildings appeared to be demolished and a parking lot was present on the south portion of the Phase One Property. Three warehouses appeared to be constructed on the central portion of the Phase One Property. Lumber storage was present on the north portion of the Phase One Property.
2008 – 2017.	The three warehouses on the central portion of the Site appeared to be demolished and the Phase One Property appeared to consist of vacant gravel parking areas.

A summary of information obtained with respect to the surrounding properties within the Phase One Study Area is provided in the following table:

<b>Year of Photograph</b>	<b>North</b>	<b>East</b>	<b>South</b>	<b>West</b>
1958.	A railway line followed by vacant agricultural land, Stillwater Creek and additional agricultural land.	Vacant agricultural land and a single-family residential dwelling followed by a road similar in shape and orientation to present-day Moodie Drive.	A road similar in shape and orientation to present-day Robertson Road followed by vacant agricultural land.	Vacant agricultural land, a single-family residential dwelling and a railway line followed by agricultural land and Stillwater Creek.



<b>Year of Photograph</b>	<b>North</b>	<b>East</b>	<b>South</b>	<b>West</b>
1965.	Similar to 1958.	Similar to 1958; however, an apparent commercial building appeared to be constructed approximately 100 m east of the Phase One Property.	Similar to 1958; however, an apparent commercial building appeared to be constructed southeast of the Phase One Property on the south side of the road similar in shape and orientation to present-day Robertson Road.	The two buildings constructed on the Phase One Property appeared to extend onto the property located adjacent to the west elevation of the Phase One Property, followed by storage buildings and a wood storage yard.
1976.	Similar to 1965.	Similar to 1965; however, a road similar in shape and configuration to present-day Fitzgerald Road appeared to be constructed, followed by a school bus parking lot and two apparent commercial buildings appeared to be constructed approximately 260 m east of the Phase One Property.	A road similar in shape and orientation to present-day Robertson Road and three apparent commercial buildings including one automotive dealership followed by single family residential dwellings, a road similar in shape and orientation to present-day Oberon Street and additional single family residential dwellings.	Similar to 1965, except the storage buildings appeared to be relocated in a north-south orientation and additional wood storage was apparent approximately 75 m west of the Phase One Property.



Year of Photograph	North	East	South	West
1991.	<p>Similar to 1976; however, a hydro-corridor appeared to be constructed adjacent to the north of the railway line which appeared to be demolished and replaced with a trail, similar to the current configuration.</p>	<p>Similar to 1976; however, two commercial buildings and an RFO with UST nest appeared to be constructed approximately 220 m east of the Phase One Property.</p>	<p>Similar to 1976, except two additional apparent commercial buildings appeared to have been constructed to the southwest of the Phase One Property on the south side of the road similar in shape and orientation to present-day Robertson Road, similar to the current configuration.</p>	<p>The two apparent commercial buildings that extended from the Phase One Property appeared to be demolished and an apparent commercial building (e.g., automotive dealership) appeared to be constructed, similar in size and location to the present-day commercial building located at 2175 Robertson Road. The storage buildings appeared to be demolished and replaced with vacant land followed by two apparent commercial buildings including one automotive repair facility which appeared to be constructed in the wood storage yard. The railway line appeared to be demolished and replaced with a trail.</p>



<b>Year of Photograph</b>	<b>North</b>	<b>East</b>	<b>South</b>	<b>West</b>
1999.	Similar to 1991.	Similar to 1991, except an apparent commercial building with associated parking appeared to be constructed adjacent to the northeast elevation of the Phase One Property. Areas of land disturbance were apparent adjacent to the southeast elevation of the Phase One Property.	Similar to 1991.	Similar to 1991.
2004.	Similar to 1999.	Similar to 1999, except an apparent commercial building with associated parking appeared to be constructed approximately 100 m east of the Phase One Property.	Similar to 1999.	Similar to 1999.
2007.	Similar to 2004.	Similar to 2004, except the foundation of a building similar in size and location to the present-day building located at 2155 Robertson Road was present located adjacent to the southeast elevation of the Phase One Property.	Similar to 2004.	Similar to 2004.



Year of Photograph	North	East	South	West
2008 – 2017.	Similar to 2007.	Similar to 2004, except the building similar in size and location to the present-day building located at 2155 Robertson Road appeared to be constructed.	Similar to 2007.	Similar to 2007.

Based on the aerial photographs reviewed for the Phase One Property and the surrounding area, it appears that the Phase One Property was developed between 1958 and 1965.

The aerial photograph review identified the following PCAs within the Phase One Study Area:

- An automotive dealership and repair facility has been located approximately 100 m west of the Phase One Property since at least 1991. Based on the distance between this property and the Phase One Property, it is Pinchin’s opinion that this automotive dealership and repair facility is unlikely to result in subsurface impacts at the Phase One Property;
- An automotive repair facility has been located approximately 180 m west of the Phase One Property since at least 1991. Based on the distance between this property and the Phase One Property, it is Pinchin’s opinion that this automotive repair facility is unlikely to result in subsurface impacts at the Phase One Property;
- An automotive dealership and repair facility has been located approximately 30 m south of the Phase One Property since at least 1976. Based on the distance between this property and the Phase One Property, it is Pinchin’s opinion that this automotive dealership and repair facility is unlikely to result in subsurface impacts at the Phase One Property;
- An RFO with USTs has been located approximately 220 m east of the Phase One Property since at least 1976. Based on the distance between this property and the Phase One Property, it is Pinchin’s opinion that this RFO is unlikely to result in subsurface impacts at the Phase One Property; and

- A former railway line was located approximately 5 m north of the Phase One Property since at least 1958. Creosote or chromated copper arsenate used to treat railway ties has the potential to impact soils in the vicinity of the railway lines; however, these impacts are typically minor, localized, and near the surface. Based on the above-noted information, it is Pinchin's opinion that this railway line is unlikely to result in potential subsurface impacts at the Site.

#### 4.3.2 *Topography, Hydrology and Geology*

The elevation of the Phase One Property, based on information obtained from the Ontario Base Map series, is approximately 94 m above mean sea level (mamsl). The general topography in the local and surrounding area is generally flat. No bedrock outcrops were observed on-Site or in the surrounding area.

A review of the available physiographical data indicates that the Phase One Property and the surrounding properties located within the Phase One Study Area are located within alluvial deposits consisting of stratified gravel, sand, silt and clay. Bedrock is expected to consist of sedimentary rocks consisting of limestone, dolomite, shale, argillite, sandstone, quartzite, and/or grit. The topography is considered to be mainly flat to rolling low local relief with dry surface water drainage conditions.

Based on general hydrogeological principles and the flow direction of Stillwater Creek, the unconfined groundwater beneath the Phase One Property is expected to flow in a northwesterly direction. Stillwater Creek runs in a northeast-southwest direction within the Phase One Study Area. No additional water bodies were identified on the Phase One Property or on surrounding properties within the Phase One Study Area. The nearest major water body is the Ottawa River, located approximately 3.5 km north of the Phase One Property at an elevation of approximately 63 mamsl.

Copies of pertinent maps, illustrating local topographical, hydrogeological and drainage features are provided in Appendix H.

#### 4.3.3 *Fill Materials*

Based on observations during the Site reconnaissance, regrading and minor fill placement at the Phase One Property may have occurred between 1958 and 1965 to construct the former on-site buildings, parking lot, prepare parking and access, and to establish drainage patterns. In addition, fill placement at the Phase One Property may have occurred in 2008 to construct the parking lot after the former on-site buildings were demolished. No areas with disturbed soil or buried debris were noted during the Site reconnaissance.

According to the 2008 Pinchin Phase II ESA Report, fill, generally consisting of sand and gravel, was encountered at depths up to 1.5 mbgs in each of the borehole locations advanced by Pinchin at the property located adjacent to the west elevation of the Phase One Property. As such, Pinchin has

concluded that fill material may be present across the south-central portion of the Phase One Property. As noted in Section 4.1.4, samples of fill material collected at Pinchin BH1 met the *Table 3 Standards* for all parameters analyzed.

#### 4.3.4 Water Bodies and Areas of Natural Significance

No water bodies were identified on the Phase One Property or on surrounding properties within the Phase One Study Area, with the following exception:

- Stillwater Creek is located approximately 130 m northwest of the Phase One Property.

A review of the Area of Natural & Scientific Interest map prepared by EcoLog ERIS (see Appendix E) did not identify any parks, wetlands, conservation areas, or other areas of natural significance, within the Phase One Study Area.

#### 4.3.5 Well Records

A search of the Water Well Information System database by EcoLog ERIS did not identify any water well records for the Phase One Property and 13 water well records within the Phase One Study Area. A summary of pertinent information obtained with respect to the wells is provided in the following table:

<b>MECP Well ID (EcoLog ERIS ID)</b>	<b>Location</b>	<b>Stratigraphy</b>	<b>Approximate Depth to Bedrock</b>	<b>Approximate Depth to Water Table</b>
1503994 (WWIS-1)	Approximately 10 m southeast of the Phase One Property	Clay (0-8.8 mbgs) Sandstone (8.8-14.9 mbgs)	14.9 mbgs	Not indicated
7116040 (WWIS-2)	Approximately 15 m southwest of the Phase One Property	Fill (0-1.5 mbgs) Gray silt and sand (1.5-2.4 mbgs) Gray silt (2.4-4.9 mbgs)	Not encountered (>4.9 mbgs)	2.4 mbgs
1506364 (WWIS-3)	Approximately 65 m southeast of the Phase One Property	Blue clay (0-4.5 mbgs) Sandstone (4.5-40.5 mbgs)	4.5 mbgs	Not indicated
1506366 (WWIS-4)	Approximately 75 m southeast of the Phase One Property	Clay (0-6.1 mbgs) Limestone (6.1-32.0 mbgs)	6.1 mbgs	Not indicated



<b>MECP Well ID (EcoLog ERIS ID)</b>	<b>Location</b>	<b>Stratigraphy</b>	<b>Approximate Depth to Bedrock</b>	<b>Approximate Depth to Water Table</b>
1503996 (WWIS-5)	Approximately 130 m northeast of the Phase One Property	Blue clay (0-15.5 mbgs) Sandstone (15.5-25.9 mbgs)	15.5 mbgs	Not indicated
1506367 (WWIS-6)	Approximately 140 m southeast of the Phase One Property	Clay (0-5.5 mbgs) Sandstone (5.5-33.5 mbgs)	5.5 mbgs	Not indicated
1506359 (WWIS-7)	Approximately 165 m southwest of the Phase One Property	Clay (0-6.1 mbgs) Sandstone (6.1-16.8 mbgs)	6.1 mbgs	Not indicated
7165299 (WWIS-8)	Approximately 171 m southeast of the Phase One Property	Not indicated	Not indicated	Not indicated
1503992 (WWIS-9)	Approximately 195 m southwest of the Phase One Property	Clay and topsoil (0-8.5 mbgs) Sandstone (8.5-13.7 mbgs)	8.5 mbgs	Not indicated
1515898 (WWIS-10)	Approximately 250 m east of the Phase One Property	Fill (0-0.7 mbgs) Gray clay (0.7-4.5 mbgs) Blue clay (4.5-10.9 mbgs) Blue clay with gravel and some boulders (10.9-11.8 mbgs) Sandstone (11.8-41.1 mbgs)	11.8 mbgs	Not indicated
1506362 (WWIS-11)	Approximately 271 m southwest of the Phase One Property	Silt (0-2.7 mbgs) Sandstone (2.7-37.8 mbgs)	2.7 mbgs	Not indicated
7101557 (WWIS-12)	Approximately 275 m northeast of the Phase One Property	Fill (0-1.3 mbgs) Brown clay and silt (1.3-2.5 mbgs)	Not indicated	2.0 mbgs



<b>MECP Well ID (EcoLog ERIS ID)</b>	<b>Location</b>	<b>Stratigraphy</b>	<b>Approximate Depth to Bedrock</b>	<b>Approximate Depth to Water Table</b>
1503995 (WWIS-13)	Approximately 290 m northeast of the Phase One Property	Sand (0-7.6 mbgs) Sandstone (7.6-60.4 mbgs)	7.6 mbgs	Not indicated

The EcoLog ERIS report search results indicated that most of the wells identified within the Phase One Study Area were installed for shallow overburden monitoring and that the margin of error associated with the UTM coordinates is reported to be 10 to 30 m.

The Water Well Information System database search results are provided in the EcoLog ERIS report in Appendix E.

#### **4.4 Site Operating Records**

There are no current land uses or records of historical land use that would classify the Phase One Property as an enhanced investigation property (see Section 6.3). As such, Site operating records were not reviewed as part of the Phase One ESA.

#### **5.0 INTERVIEWS**

Pinchin interviewed individuals knowledgeable of the Phase One Property and its history to obtain or confirm information regarding the environmental condition of the Phase One Property. The following individuals provided information regarding the history of the Phase One Property and the surrounding properties within the Phase One Study Area to the best of their knowledge:

<b>Person Interviewed</b>	<b>Relationship to Phase One Property</b>	<b>Date and Place of Interview</b>	<b>Interview Method</b>
Ms. Lisa Westphal	Current owner representative of Phase One Property	October 5, 2018 (Phase One Property)	In-person interview during Site reconnaissance.



Ms. Westphal was chosen to be interviewed given that she is an owner representative the Phase One Property since 2013 and is familiar with the recent operational history of the Phase One Property. Ms. Westphal is referred to herein as the “Site Representative”, and accompanied the Pinchin representative (Mr. Kurt Frommann) during the Site reconnaissance.

Pinchin compared the information obtained from the interview with information obtained from the historical records. The information provided by the interviewee was corroborated by the available historical records. As such, Pinchin has no concerns regarding the validity of the information provided by the individual interviewed for the Phase One ESA.

## **6.0 SITE RECONNAISSANCE**

### **6.1 General Requirements**

A visual assessment of the Phase One Property and the surrounding properties within the Phase One Study Area was conducted for the purpose of identifying the presence of possible PCAs and associated APECs.

The Site reconnaissance was completed on October 4, 2018, by a Pinchin representative (i.e., Mr. Kurt Frommann), under the direct supervision of Pinchin’s QP overseeing this project. Mr. Frommann is a Project Manager with more than 7 years of environmental consulting experience. Pinchin visited the Phase One Property and surrounding properties within the Phase One Study Area to document environmental conditions. During the Site reconnaissance, Pinchin viewed all accessible areas within the Phase One Property and viewed publicly-accessible portions of the adjacent lands for the presence of actual or potential issues of environmental concern.

The Site reconnaissance was conducted between the hours of 11:00 AM and 1:00 PM. During the Site reconnaissance, the weather was clear and sunny, and the ambient temperature was approximately 15° Celsius. The Phase One Property reconnaissance was conducted on foot and consisted of a full walk-through of the property. There were no access restrictions for Pinchin for the Phase One Property. At the time of the Site reconnaissance, the Phase One Property was a vacant parcel of land used as a gravel parking lot associated with the adjacent property located west of the Phase One Property.

Photographs taken during the Site reconnaissance that illustrate the Phase One Property and Phase One Study Area are provided in Appendix B.



## **6.2 Specific Observations at Phase One Property**

### *6.2.1 Description of Buildings and Structures*

There were no buildings or structures present on the Phase One Property at the time of the Site reconnaissance.

### *6.2.2 Description of Below-Ground Structures*

There were no below-ground structures present on the Phase One Property at the time of the Site reconnaissance.

### *6.2.3 Description of Tanks*

During the Site reconnaissance, Pinchin did not observe any tanks on the Phase One Property for the purpose of either fuel dispensing or storage, or other unidentified substance storage.

### *6.2.4 Potable and Non-Potable Water Sources*

The Phase One Property is currently not serviced by a municipal water supply.

### *6.2.5 Description and Location of Underground Utilities*

The Phase One Property has remained undeveloped and there are no known underground utilities.

### *6.2.6 Entry and Exit Points*

The Phase One Property is presently a vacant gravel parking lot and as such, has no entry/exit points at this time.

### *6.2.7 Details of Heating System*

The Phase One Property is presently a vacant gravel parking lot and as such, no heating systems are present on-Site.

### *6.2.8 Details of Cooling System*

The Phase One Property is presently a vacant gravel parking lot and as such, no cooling systems are present on-Site.

### *6.2.9 Details of Drains, Pits and Sumps*

No pits or sumps were observed at the Phase One Property.

### *6.2.10 Unidentified Substances within Buildings and Structures*

During the Site reconnaissance, Pinchin did not observe any unidentified substances or storage containers holding unidentified substances at the Phase One Property.



#### *6.2.11 Details of Staining and Corrosion*

During the Site reconnaissance, Pinchin did not observe any areas of staining or corrosion.

#### *6.2.12 Details of On-Site Wells*

No water supply or groundwater monitoring wells were observed to be on or within the Phase One Property. No water supply or groundwater monitoring wells were reported by the Site Representative to have been on-Site, prior to, or during their occupancy.

#### *6.2.13 Details of Sewage Works*

During the Site reconnaissance, Pinchin did not observe any sewage works or evidence of sewage disposal on the Phase One Property.

#### *6.2.14 Details of Ground Cover*

During the Site reconnaissance, Pinchin visually inspected the Phase One Property ground cover. Vegetated areas are located along the north and south elevations of the Phase One Property. The remainder of the Phase One Property exterior consists of an asphalt-paved access routes and parking areas.

#### *6.2.15 Details of Current or Former Railways*

No current or former railway infrastructure was observed on the Phase One Property.

#### *6.2.16 Areas of Stained Soil, Vegetation and Pavement*

During the Site reconnaissance, Pinchin did not observe any areas of stained soil, vegetation or pavement on the Phase One Property.

#### *6.2.17 Areas of Stressed Vegetation*

During the Site reconnaissance, Pinchin did not observe any areas of stressed vegetation on the Phase One Property. Significant quantities of vegetation were not observed on-Site.

#### *6.2.18 Areas of Fill and Debris Materials*

No obvious areas where fill material or debris have been placed or graded were observed by Pinchin at the Phase One Property; however, regrading and minor fill placement at the Phase One Property may have previously occurred during initial development activities to prepare the former on-site buildings, parking areas and access to the Phase One Property, and to establish drainage patterns. The quality of the fill material used on-Site is unknown, but may contain elevated concentrations of contaminants of environmental concern, in particular metals and polycyclic aromatic hydrocarbons.



#### *6.2.19 Potentially Contaminating Activities*

A PCA is defined by O. Reg. 153/04 as a “use or activity set out in Column A of Table 2 of Schedule D that is occurring or has occurred in a Phase One Study Area” including the Phase One Property. Pinchin did not identify any current PCAs at the Phase One Property during the Site reconnaissance.

#### *6.2.20 Unidentified Substances Outside Buildings and Structures*

During the Site reconnaissance, Pinchin did not observe any unidentified substances or storage containers holding unidentified substances on the exterior of the Phase One Property.

### **6.3 Enhanced Investigation Property**

O. Reg. 153/04 defines an “enhanced investigation property” as a property that is being used or has been used, in whole or in part, in the following manner:

- For an industrial use or;
- For any of the following commercial uses:
  - As a garage;
  - As a bulk liquid dispensing facility, including a gasoline outlet; or
  - For the operation of dry cleaning equipment.

The findings of this Phase One ESA have not documented any of the above land uses as occurring at the Phase One Property, and the Phase One Property is therefore not an enhanced investigation property.

### **6.4 Written Description of Investigation**

The Phase One ESA completed by Pinchin included investigations of the Phase One Property and the Phase One Study Area outside of the Phase One Property pursuant to Sections 13 and 14 of Schedule D of O. Reg. 153/04. The main objective of these investigations was to identify PCAs at the Phase One Property or within the Phase One Study Area outside of the Phase One Property that could have resulted in APECs at the Phase One Property.

#### *6.4.1 Phase One Property*

The investigation of the Phase One Property consisted of the following components:

- Review of available historical records, including previous environmental reports, EcoLog ERIS regulatory search, information obtained through MECP Freedom of Information and TSSA requests, city directories, and aerial photographs;
- A Site reconnaissance completed on October 5, 2018 by Mr. Kurt Frommann of Pinchin that included an assessment of the exterior of the Phase One Property;

- Interviews with individuals knowledgeable of the history and operations at the Phase One Property; and
- Review of mapping provided by EcoLog ERIS for the presence of areas of natural significance.

Pinchin's investigation of the Phase One Property did not identify any PCAs.

No areas of natural significance were identified at the Phase One Property.

#### *6.4.2 Phase One Study Area Outside of Phase One Property*

The investigation of the Phase One Study Area outside of the Phase One Property consisted of the following components:

- Review of available historical records, including previous environmental reports, EcoLog ERIS regulatory search, city directories and aerial photographs;
- Visual inspection of properties from publicly-accessible areas for evidence of PCAs and water bodies; and
- Review of mapping provided by EcoLog ERIS for the presence of areas of natural significance.

Pinchin's investigation of the Phase One Study Area outside of the Phase One Property identified the following PCAs:

- Item 28 – Gasoline and Associated Products Storage in Fixed Tanks (Canadian Tire RFO at 2135 Robertson Road, located 220 m east of the Phase One Property);
- Item 55 – Transformer Manufacturing, Processing or Use (hydro-corridor located adjacent to the east elevation of the Phase One Property). The off-Site hydro-corridor is not considered to represent an environmental concern for the Phase One Property due to the observations made during Pinchin's Site reconnaissance;
- Item 46 – Rail Yards, Tracks and Spurs (former railway line located 5 m north of the Phase One Property);
- Item 10 – Commercial Autobody Shops (automotive dealership and repair facility located approximately 100 m west of the Phase One Property);
- Item 10 – Commercial Autobody Shops (automotive dealership and repair facility located approximately 180 m west of the Phase One Property); and
- Item 10 – Commercial Autobody Shops (automotive dealership and repair facility located approximately 30 m south of the Phase One Property).



These PCAs are not considered to represent APECs at the Phase One Property given the distance from the PCAs to the Phase One Property and/or the hydraulic downgradient/transgradient location of the PCAs relative to the Phase One Property and/or no concerns were observed during the Site reconnaissance for these PCAs.

No areas of natural significance were identified within the Phase One Study Area outside of the Phase One Property.

Based on a cursory review of the properties greater than 250 m (i.e., outside of the Phase One Study Area), but less than 1 km, from the Phase One Study Area, Pinchin did not note or observe any significant contaminating properties that should be included as part of this assessment (i.e., landfills, large industrial manufacturers, etc.).

A plan identifying the locations of the PCAs for which this Phase One ESA applies to is provided as Figure 3.

## 7.0 REVIEW AND EVALUATION OF INFORMATION

### 7.1 Current and Past Uses

The following table is a summary of the current and past land uses of the Phase One Property:

Year	Name of Owner	Description of Property Use	Property Use	Other Observations from Aerial Photographs, city directories, etc.
1958 to 1965.	Crown.	Agricultural.	Agricultural.	Agricultural fields were observed on the Phase One Property in the 1958 aerial photograph.
1965 to 1991.	Beaver Lumber.	Apparent commercial building and parking lot.	Commercial.	Two former on-site buildings were observed on the south portion of the Phase One Property in the 1965 and 1976 aerial photographs.



<b>Year</b>	<b>Name of Owner</b>	<b>Description of Property Use</b>	<b>Property Use</b>	<b>Other Observations from Aerial Photographs, city directories, etc.</b>
1991 to 2004.	Beaver Lumber.	Parking lot and lumber warehouses.	Commercial.	The two former on-Site buildings appeared to be demolished and three lumber warehouses were observed on the south and central portions of the Phase One Property in the 1991 and 1999 aerial photographs.
2004 to present.	Huntington Construction & Development	Parking lot.	Commercial.	Vacant land used as a parking lot in the 2004, 2007, 2008, 2012 and 2017 aerial photographs.

To the best of Pinchin’s knowledge, the Phase One Property was undeveloped agricultural until the construction of the former on-Site buildings constructed sometime between 1958 and 1965. In summary, the Phase One Property was owned by Beaver Lumber until 2007. The first buildings present on the Phase One Property are assumed to have been constructed between 1958 and 1965, which were used for lumber warehousing and hardware sales. These buildings were present on the Phase One Property until sometime between 1976 and 1991, when they were demolished and three lumber warehouses were constructed on the south and central portions of the Phase One Property, which were eventually demolished in 2008, based on a review of Google Earth™ imagery and the GeoOttawa mapping database.

It is Pinchin’s opinion that the date of the first developed use of the Phase One Property is sometime between approximately 1958 and 1965, with the construction of two building on the Phase One Property. The date of the first developed use of the Phase One Property was determined through a review of aerial photographs, previous reports and a city directory search. No other historical records were available to Pinchin that provided information for determining the date of first developed use of the Phase One Property.



## **7.2 Potentially Contaminating Activities**

This Phase One ESA did not identify any PCAs, as defined by O. Reg. 153/04, that have occurred at the Phase One Property. The following PCAs were documented by Pinchin to have occurred within the Phase One Study Area outside of the Phase One Property:

- Item 28 – Gasoline and Associated Products Storage in Fixed Tanks (Canadian Tire RFO at 2135 Robertson Road, located 220 m east of the Phase One Property);
- Item 55 – Transformer Manufacturing, Processing or Use (hydro-corridor located adjacent to the east elevation of the Phase One Property). The off-Site hydro-corridor is not considered to represent an environmental concern for the Phase One Property due to the observations made during Pinchin's Site reconnaissance;
- Item 46 – Rail Yards, Tracks and Spurs (former railway line located 5 m north of the Phase One Property);
- Item 10 – Commercial Autobody Shops (automotive dealership and repair facility located approximately 100 m west of the Phase One Property);
- Item 10 – Commercial Autobody Shops (automotive dealership and repair facility located approximately 180 m west of the Phase One Property); and
- Item 10 – Commercial Autobody Shops (automotive dealership and repair facility located approximately 30 m south of the Phase One Property).

Additional PCAs (i.e., off-Site transformers) were identified within the Phase One Study Area outside of the Phase One Property, but these are not considered to represent an environmental concern for the Phase One Property due to the distance from the Phase One Property and/or the hydraulic downgradient/transgradient location of the PCAs relative to the Phase One Property.

## **7.3 Areas of Potential Environmental Concern**

No APECs were identified at the Phase One Property and within the Phase One Study Area.

## **7.4 Phase One Conceptual Site Model**

A conceptual site model (CSM) has been created to provide a summary of the findings of the Phase One ESA. The Phase One CSM is summarized in Figures 1 through Figure 3, which illustrate the following features within the Phase One Study Area, where present:

- Existing buildings and structures;
- Water bodies located in whole or in part within the Phase One Study Area;
- Areas of natural significance located in whole or in part within the Phase One Study Area;



- Drinking water wells located at the Phase One Property;
- Land use of adjacent properties;
- Roads within the Phase One Study Area;
- PCAs within the Phase One Study Area, including the locations of tanks; and
- APECs at the Phase One Property.

The following provides a narrative summary of the Phase One CSM:

- The Phase One Property is a quasi-rectangular-shaped parcel of land approximately 2.8 acres (1.1 hectares) in size located on the north side of Robertson Road in Ottawa, Ontario. The Phase One Property consists of vacant gravel parking areas. The Phase One Property has been used for parking purposes since the demolition of former on-Site warehouses in 2008. There is no record of industrial use or of a commercial use (e.g., garage, bulk liquid dispensing facility or dry cleaner) that would require classifying the Phase One Property as an enhanced investigation property;
- Water bodies located within the Phase One Study Area consisted of Stillwater Creek located approximately 130 m northwest of the Phase One Property;
- No areas of natural significance were identified within the Phase One Study Area;
- No drinking water wells were located on the Phase One Property;
- The Phase One Property is bounded to the south by Robertson Road. The adjacent property to the southeast is occupied by a commercial building and to the east by a hydro-corridor. Two commercial buildings are located adjacent to the northeast elevation of the Phase One Property. A former railway line is located approximately 5 m north of the Phase One Property followed by agricultural land. A commercial building occupied by a call centre is located adjacent to the west elevation of the Phase One Property. The Phase One Study Area has been developed with residential and commercial buildings since approximately 1976, based on a review of aerial photographs;
- No PCAs were identified at the Phase One Property and six PCAs were identified within the Phase One study, outside of the Phase One Property. The off-Site PCAs are a railway line located 5 m north of the Phase One Property, an RFO located approximately 220 m east of the Phase One Property (2135 Robertson Road), an automotive dealership located approximately 30 m south of the Phase One Property (2164 Robertson Road), an automotive dealership located approximately 75 m west of the Phase One Property (2185 Robertson Road), an automotive collision centre located approximately 150 m west of the Phase One Property (2195 Robertson Road) and a hydro-corridor located adjacent to the

northeast elevation of the Site. Groundwater flow within the Phase One Study Area is interpreted to be to the northwest towards Stillwater Creek. Given that these PCAs are located at down/transgradient properties that are at least 30 m from the Phase One Property, the off-Site PCAs are not considered to result in APECs at the Phase One Property. Contaminants of potential concern associated with the off-Site PCAs are not a concern to the Phase One Property because there are no APECs at the Phase One Property;

- No underground utilities are present at the Phase One Property;
- The Phase One Property and the surrounding properties located within the Phase One Study Area are located within alluvial deposits consisting of sandy gravel fill underlain by silty sandy clay. Bedrock is expected to consist of sedimentary rocks consisting of limestone, dolomite, shale, argillite, sandstone, quartzite, and/or grit; and
- The Phase One Property is relatively flat with little relief. Local groundwater flow is inferred to be to the northwest, based on the location of Stillwater Creek. Regional groundwater flow is inferred to be to the north towards the Ottawa River. The topography is considered to be mainly flat to rolling low local relief with dry surface water drainage conditions.

There were no deviations from the Phase One ESA requirements specified in O. Reg. 153/04 or absence of information that have resulted in uncertainty that would affect the validity of the Phase One CSM.

## **8.0 CONCLUSIONS**

Pinchin conducted this Phase One ESA in accordance with Part VII and Schedule D of O. Reg. 153/04. The purpose of the Phase One ESA was to assess the potential presence of environmental impacts at the Phase One Property due to activities at and near the Phase One Property for the purpose of filing a Site Plan Approval with the City of Ottawa in preparation for the future development of the Phase One Property.

The review of information obtained from historical records, interviews and a Site reconnaissance completed by Pinchin for the Phase One ESA did not identify any PCAs at the Phase One Property or within the Phase One Study Area outside of the Phase One Property (i.e., off-Site) that are considered to result in APECs to Phase One Property. Six off-Site PCAs were identified but these PCAs are not considered to result in APECs at the Phase One Property given their distance from the Phase One Property and/or their downgradient or transgradient location with respect to the inferred groundwater flow direction at the Phase One Property. Based on these findings, nothing was identified that is likely to have resulted in impacts to the soil and groundwater at the Phase One Property and would require the



completion of a Phase Two ESA. As such, it is Pinchin's opinion that the Phase One Property is suitable for the filing of a Site Plan Approval application with the City of Ottawa based only on the completion of this Phase One ESA report.

It should be noted that the references and sources for the information used in evaluating the Phase One Property are provided in the relevant sections of this report. Furthermore, specific references are also summarized in Section 9.0.

## **8.1 Signatures**

This Phase One ESA was undertaken under the supervision of Scott Mather, P.Eng, QP<sub>ESA</sub> in accordance with the requirements of O. Reg. 153/04 to support the filing of an SPA for the Phase One Property. The conclusions and recommendations provided in this report represent the best judgement of the assessor based on the Site conditions observed on October 5, 2018, and a review of available historical information and information obtained from interviews.

This report has been issued without having received responses to requests for information from the MECP or TSSA. Pinchin reserves the right to amend our conclusions and recommendations based on information obtained from these regulatory agencies.

We trust that the information provided in this report meets your current requirements.

## **8.2 Terms and Limitations**

This Phase One ESA was performed in order to identify potential issues of environmental concern associated with the property located at 2165 Robertson Road, Ottawa, Ontario (Site), at the time of the Site reconnaissance. This Phase One ESA was performed in general compliance with currently acceptable practices for environmental site investigations, and specific Client requests, as applicable to this Site. This report was prepared for the exclusive use of Huntington Construction & Development (Client) subject to the terms, conditions and limitations contained within the duly authorized work plan for this project. Any use which a third party makes of this report, or any reliance on or decisions to be made based on it, is the sole responsibility of such third parties. Pinchin accepts no responsibility for damages suffered by any third party as a result of decisions made or actions conducted.

If additional parties require reliance on this report, written authorization from Pinchin will be required. Such reliance will only be provided by Pinchin following written authorization from the Client. Pinchin disclaims responsibility of consequential financial effects on transactions or property values, or requirements for follow-up actions and costs. No other warranties are implied or expressed. Pinchin will not provide results or information to any party unless disclosure by Pinchin is required by law.



The information provided in this report is based upon analysis of available documents, records and drawings, and personal interviews. In evaluating the Site, Pinchin has relied in good faith on information provided by other individuals noted in this report. Pinchin has assumed that the information provided is factual and accurate. In addition, the findings in this report are based, to a large degree, upon information provided by the current owner/occupant. Pinchin accepts no responsibility for any deficiency, misstatement or inaccuracy contained in this report as a result of omissions, misinterpretations or fraudulent acts of persons interviewed or contacted, or contained in reports that were reviewed. The scope of work for this Phase One ESA did not include a visual or intrusive investigation for designated substances (e.g., asbestos, mould, PCB-containing electrical equipment, etc.) and, therefore, these materials may be present at the Site.

Pinchin makes no other representations whatsoever, including those concerning the legal significance of its findings, or as to other legal matters touched on in this report, including, but not limited to, ownership of any property, or the application of any law to the facts set forth herein. With respect to regulatory compliance issues, regulatory statutes are subject to interpretation and these interpretations may change over time.

Ontario Regulation 153/04 does not apply to environmental auditing or environmental management systems. Therefore, with respect to Site operations and conditions, compliance with applicable federal, provincial or municipal acts, regulations, laws and/or statutes was not evaluated as part of the Phase One ESA.

## 9.0 REFERENCES

The following documents, persons or organizations provided information used in this report:

- “Phase I Environmental Site Assessment, 145 Robertson Road, Ottawa, Ontario”, prepared for the Dymon Capital Corporation, by T. Harris Environmental Management Inc., and dated March 2007.
- “Phase I Environmental Site Assessment, 145 Robertson Road, Ottawa, Ontario”, prepared for Erez Capital Fund Inc. by Pinchin, and dated July 2008.
- “Phase II Environmental Site Assessment, 145 Robertson Road, Ottawa, Ontario”, prepared for Erez Capital Fund Inc. by Pinchin, and dated November 5, 2008.
- “Phase I Environmental Site Assessment, 145 Robertson Road, Ottawa, Ontario”, prepared for the Client by Pinchin, and dated July 2012.
- Intera Technologies Inc. *Inventory of Coal Gasification Plant Waste Sites in Ontario*. April 1987.



**Phase One Environmental Site Assessment**

2165 Robertson Road, Ottawa, Ontario  
Huntington Construction & Development

October 26, 2018  
Pinchin File: 229900

- Intera Technologies Inc. *Inventory of Industrial Sites Producing or Using Coal Tar and Related Tars in Ontario*. November 1988.
- Province of Ontario. Environmental Protection Act R.S.O. 1990, c. E.19 and Ontario Regulation 153/04: Records of Site Condition – Part XV.1 of the Act. Last amended by Ontario Regulation 312/17 on July 28, 2017.
- <http://maps.ottawa.ca/geottawa/>.

229900 Phase One ESA 2165 Robertson Rd Ottawa ON Huntington

Template: Master Report for RSC Phase One ESA Report, EDR, September 25, 2018

## 10.0 APPENDICES

**APPENDIX A**  
**Figures**



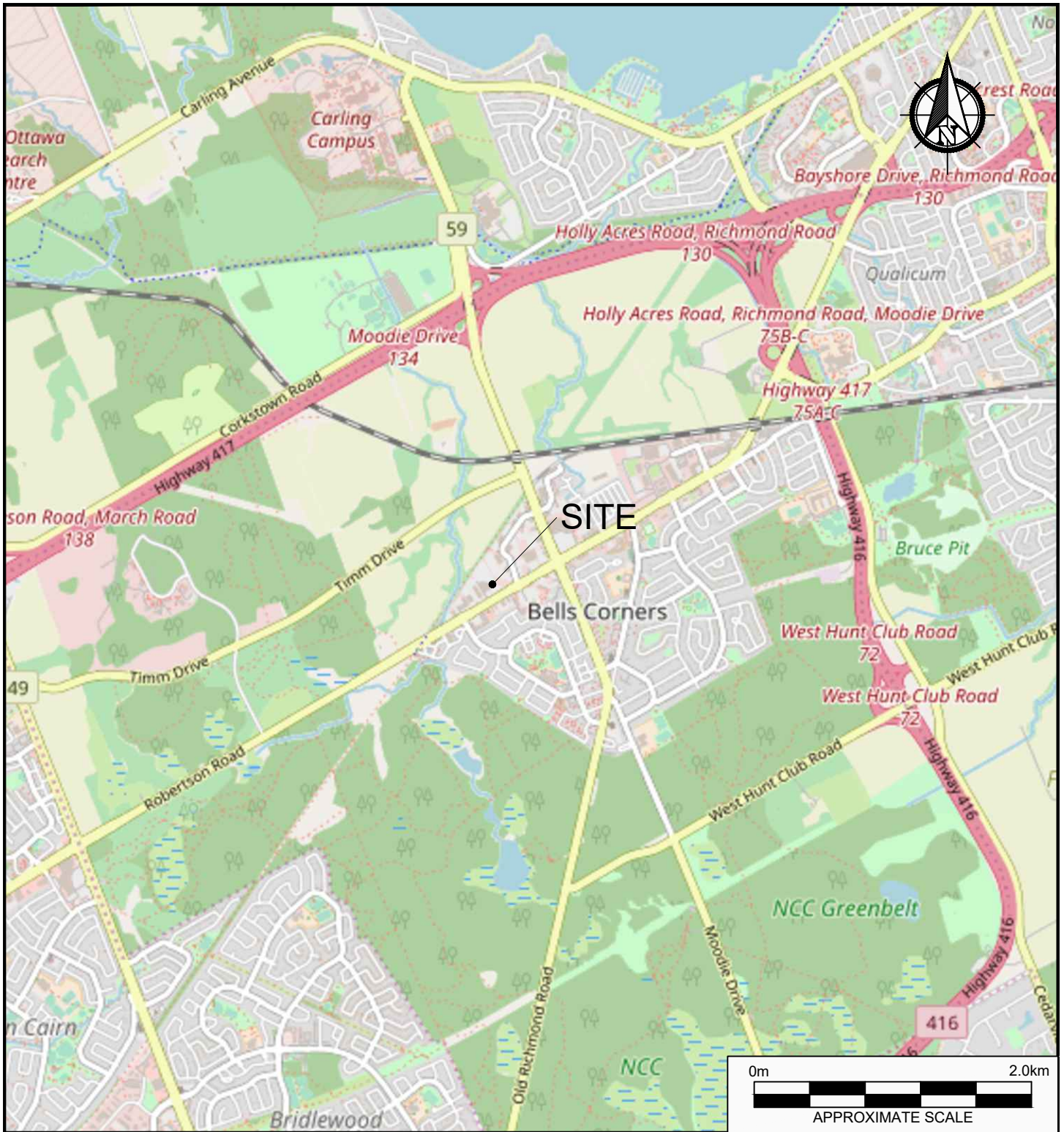



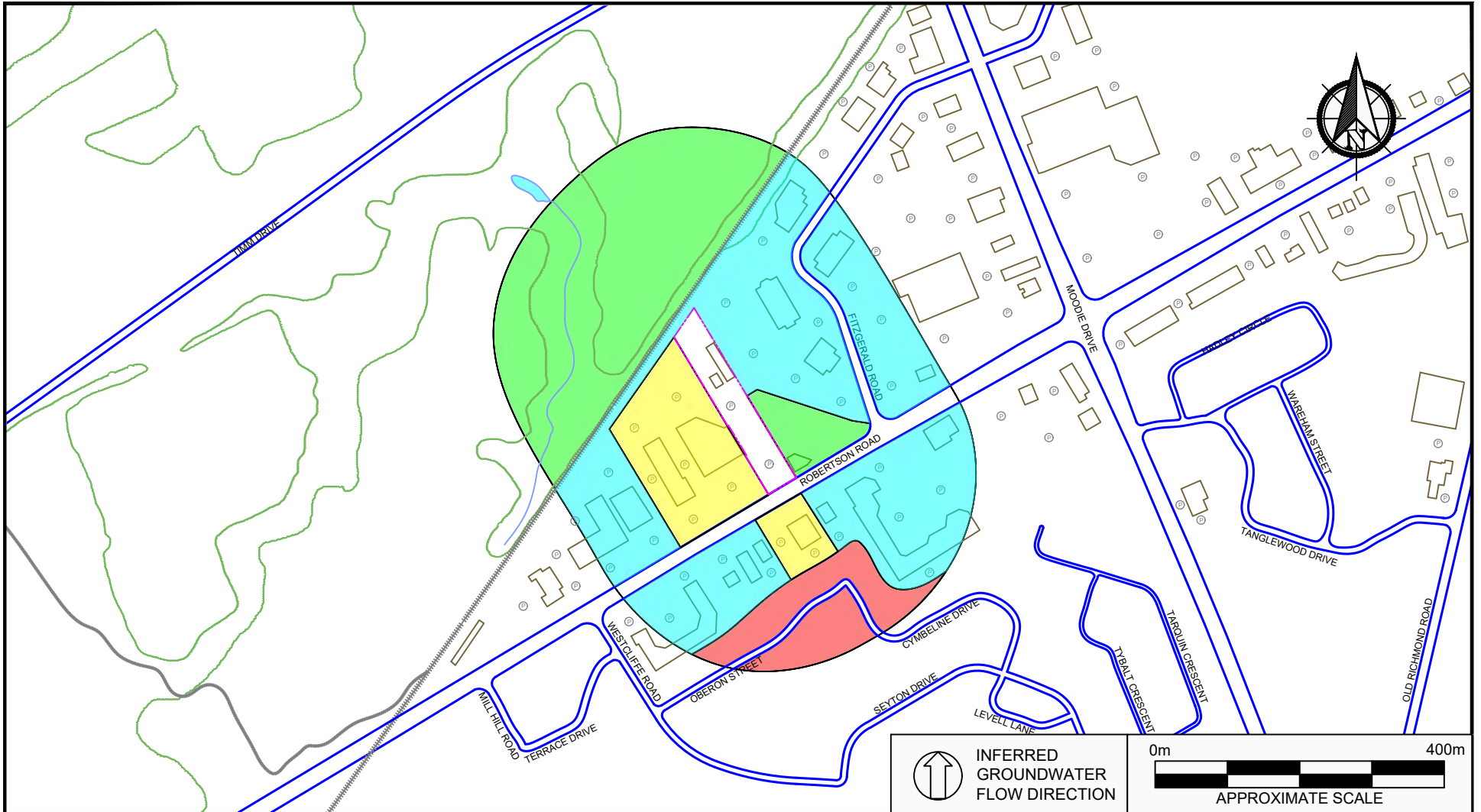





PROJECT NAME			
PHASE ONE ENVIRONMENTAL SITE ASSESSMENT			
CLIENT NAME			
HUNTINGTON CONSTRUCTION & DEVELOPMENT			
PROJECT LOCATION			
2165 ROBERTSON ROAD, OTTAWA, ONTARIO			
FIGURE NAME			FIGURE NO.
KEY MAP			
APPROXIMATE SCALE	PROJECT NO.	DATE	1
AS SHOWN	229900	OCTOBER 2018	





 INFERRED  
 GROUNDWATER  
 FLOW DIRECTION

0m 400m  
  
 APPROXIMATE SCALE

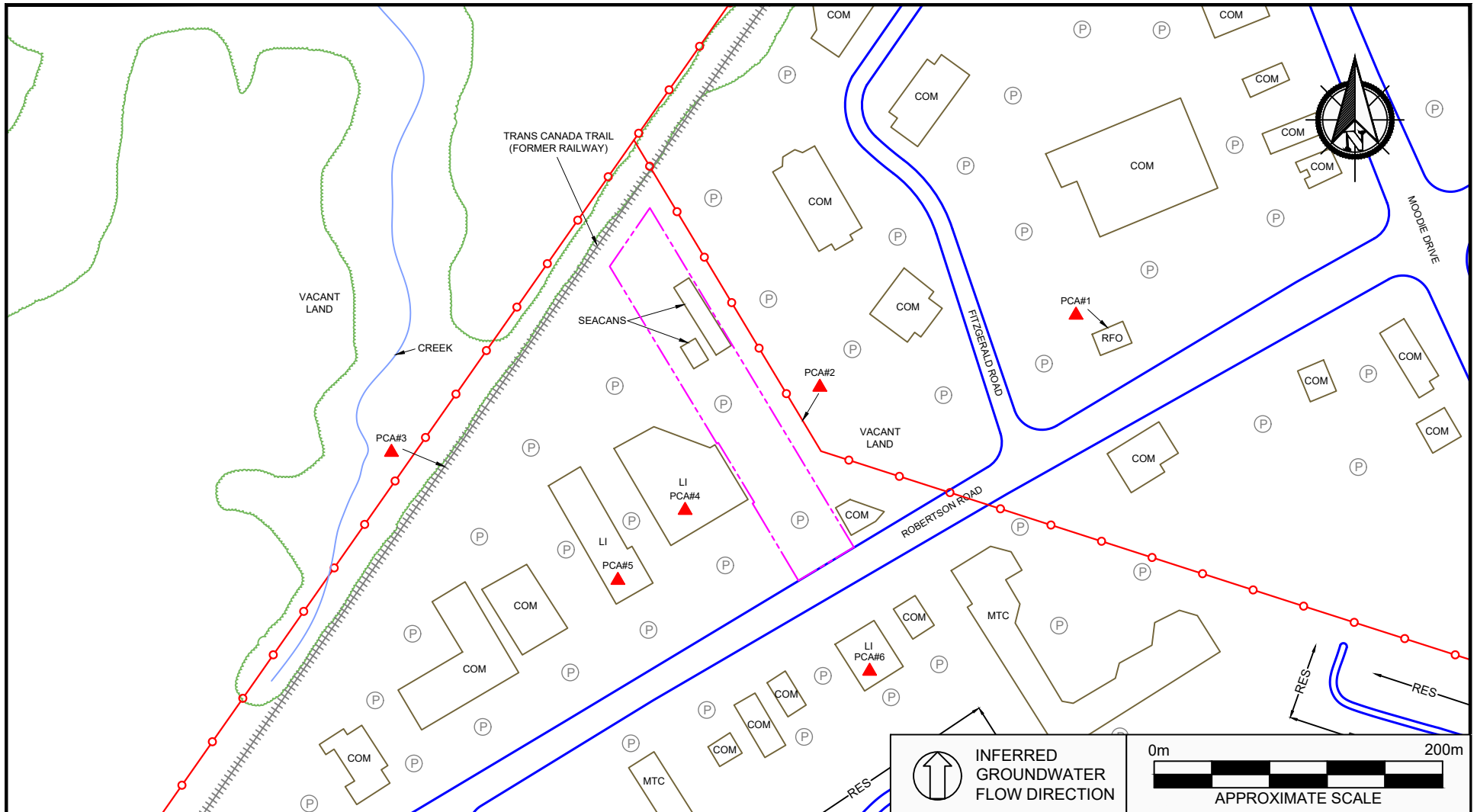

LEGEND	
	SITE BOUNDARY
	RESIDENTIAL
	COMMERCIAL
	LIGHT INDUSTRIAL
	VACANT
	PARKING
	FORMER RAILWAY LINE
	TREE LINE

PROJECT NAME			FIGURE NO.
PHASE ONE ENVIRONMENTAL SITE ASSESSMENT			
CLIENT NAME			
HUNTINGTON CONSTRUCTION & DEVELOPMENT			
PROJECT LOCATION			2
2165 ROBERTSON ROAD, OTTAWA, ONTARIO			
FIGURE NAME		PHASE ONE STUDY AREA	
APPROXIMATE SCALE	PROJECT NO.	DATE	2
AS SHOWN	229900	OCTOBER 2018	



LEGEND	
	SITE BOUNDARY
COM	COMMERCIAL
MTC	MULTI-TENANT COMMERCIAL
RFO	RETAIL FUEL OUTLET
	PARKING
+++++	FORMER RAILWAY LINE
	HYDRO CORRIDOR
	TREE LINE
PCA#	POTENTIALLY CONTAMINATING ACTIVITY

PROJECT NAME			FIGURE NO.
PHASE ONE ENVIRONMENTAL SITE ASSESSMENT			
CLIENT NAME			
HUNTINGTON CONSTRUCTION & DEVELOPMENT			
PROJECT LOCATION			3
2165 ROBERTSON ROAD, OTTAWA, ONTARIO			
FIGURE NAME			
POTENTIALLY CONTAMINATING ACTIVITIES			
APPROXIMATE SCALE	PROJECT NO.	DATE	
AS SHOWN	229900	OCTOBER 2018	

**APPENDIX B**  
**Photographs**





Photo 1 – South elevation of the Phase One Property, looking north.



Photo 2 – North portion of the Phase One Property (looking northwest).



Photo 3 – Looking northeast from the south elevation of the Phase One Property.



Photo 4 – Looking northeast from the Phase One Property.





Photo 5 – Looking north from the Phase One Property.



Photo 6 – Looking southwest from the north portion of the Phase One Property.

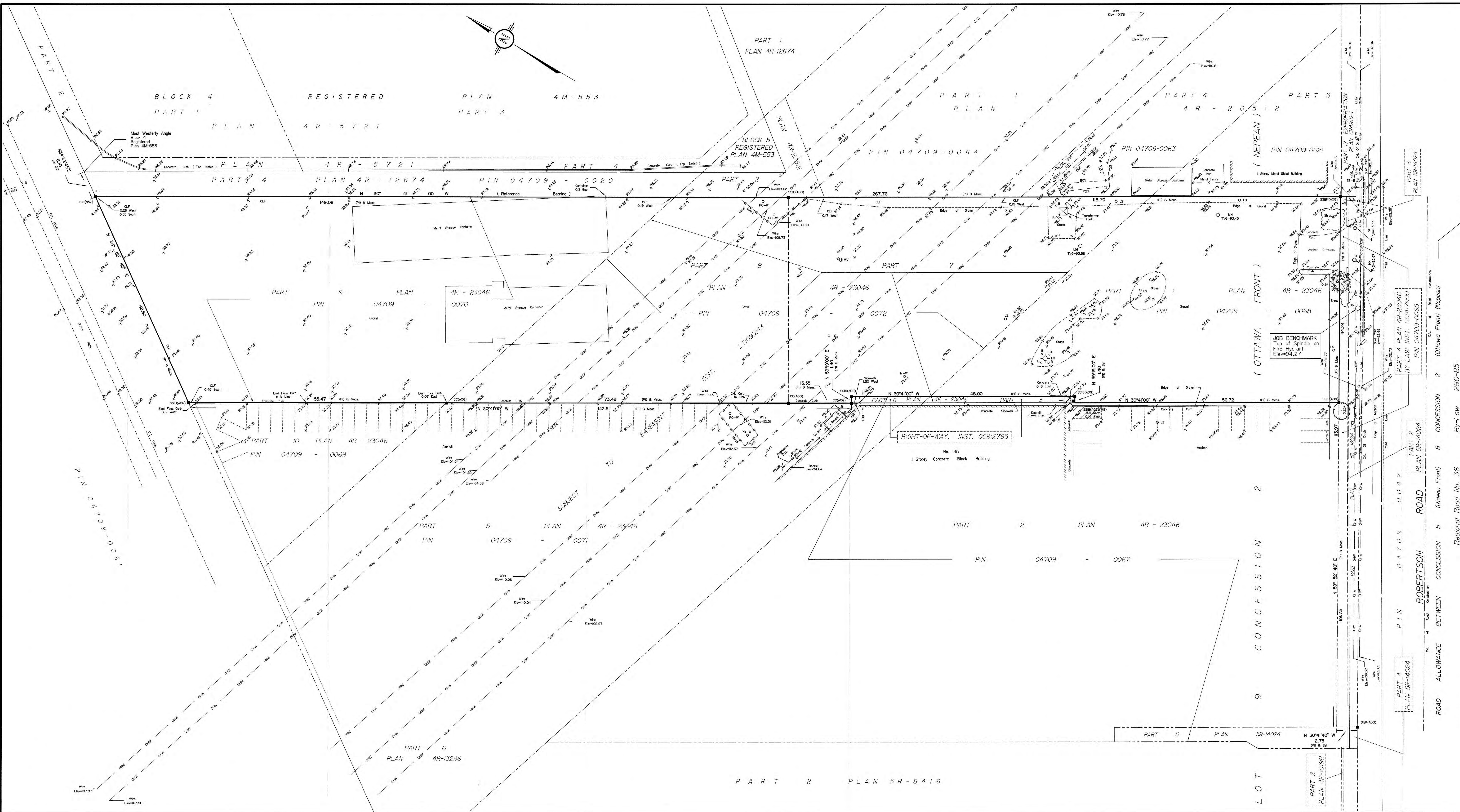

Photo 7 – Looking south from the Phase One Property.



**APPENDIX C**  
**Survey Plan**





Topographic Plan of Survey  
**PART OF LOT 9  
 CONCESSION 2 ( OTTAWA FRONT )**  
 Geographic Township of Nepean  
**CITY OF OTTAWA**  
 Surveyed by Annis, O'Sullivan, Vollebek Ltd.  
 Scale 1 : 300  
 METRIC  
 DISTANCES SHOWN ON THIS PLAN ARE IN METRES AND  
 CAN BE CONVERTED TO FEET BY DIVIDING BY 0.3048

**Surveyor's Certificate**  
 I CERTIFY THAT:  
 1. This survey and plan are correct and in accordance with the Surveys Act, the Surveyors Act and the Land Titles Act and the regulations made under them.  
 2. The survey was completed on the 18th day of October, 2018.  
 Date Oct. 19 2018  
 E. H. Herweyer  
 Ontario Land Surveyor

**Notes & Legend**

○	Denotes	Survey Monument Planted
○		Survey Monument Found
SSIB		Standard Iron Bar
IB		Short Standard Iron Bar
CP		Iron Bar
CP		Cut Cross
CP		Concrete Pin
CP		Survey Monument ( 0.3 Long )
WT		Witness
(AOC)		Annis, O'Sullivan, Vollebek Ltd.
(P1)		Plan 4R-23046
BF		Board Fence
CLF		Chain Link Fence
CCL		Centreline
LS		Light Standard
UP		Utility Pole
POC		Concrete Pole
POW		Wooden Pole
		Deciduous Tree
		Coniferous Tree
MH-ST		Maintenance Hole ( Storm Sewer )
MH-S		Maintenance Hole ( Sanitary )
MH-B		Maintenance Hole ( Bell Telephone )
MH-U		Maintenance Hole ( Unidentified )
MW		Monitoring Well
FH		Fire Hydrant
VC		Valve Chamber
WV		Water Valve
CB		Catch Basin
CS		Corrugated Steel Pipe
B		Bollard
CS		Commercial Sign
P		Parking Sign
DP		Disabled Parking
BT		Bell Terminal Box
TTB		Traffic Terminal Box
A		Anchor
Ø		Diameter
+ 4.50		Location of Elevations
TOE		Top of Concrete Curb Elevation
TS		Top of Slope
BS		Bottom of Slope
TS		Top of Slope
IN		Invert
OW		Overhead Wires

Bearings are astronomic, derived from the easterly limit of Plan 4R-23046, shown to be N 30°41'00" W thereon.  
 Total Site Area = 1.1327 Ha.  
 ASSOCIATION OF ONTARIO LAND SURVEYORS  
 PLAN SUBMISSION FORM  
 2068065  
 THIS PLAN IS NOT VALID UNLESS IT IS AN EMBOSSED ORIGINAL COPY ISSUED BY THE SURVEYOR. In accordance with Regulation 1026, Section 29 (3).

**ELEVATION NOTES**  
 1. Elevations shown are referred to geodetic datum.  
 2. It is the responsibility of the user of this information to verify that the job benchmark has not been altered or disturbed and that its relative elevation and description agrees with the information shown on this drawing.

**UTILITY NOTES**  
 1. This drawing cannot be accepted as acknowledging all of the utilities and it will be the responsibility of the user to contact the respective utility authorities for confirmation.  
 2. Only visible surface utilities were located.  
 3. A field location of underground plant by the pertinent utility authority is mandatory before any work involving breaking ground, probing, excavating etc.

© Annis, O'Sullivan, Vollebek Ltd. 2018. THIS PLAN IS PROTECTED BY COPYRIGHT.  
**ANNIS, O'SULLIVAN, VOLLEBEK LTD.**  
 14 Concourse Gate, Suite 500  
 Nepean, Ont. K2E 7S6  
 Phone: (613) 727-0850 / Fax: (613) 727-1079  
 Email: Nepean@osvll.com  
 Ontario Land Surveyors  
 Reg. No. 17462-B, Hamilton Pl. L1, 9, C2, OF, NP, T, F, N



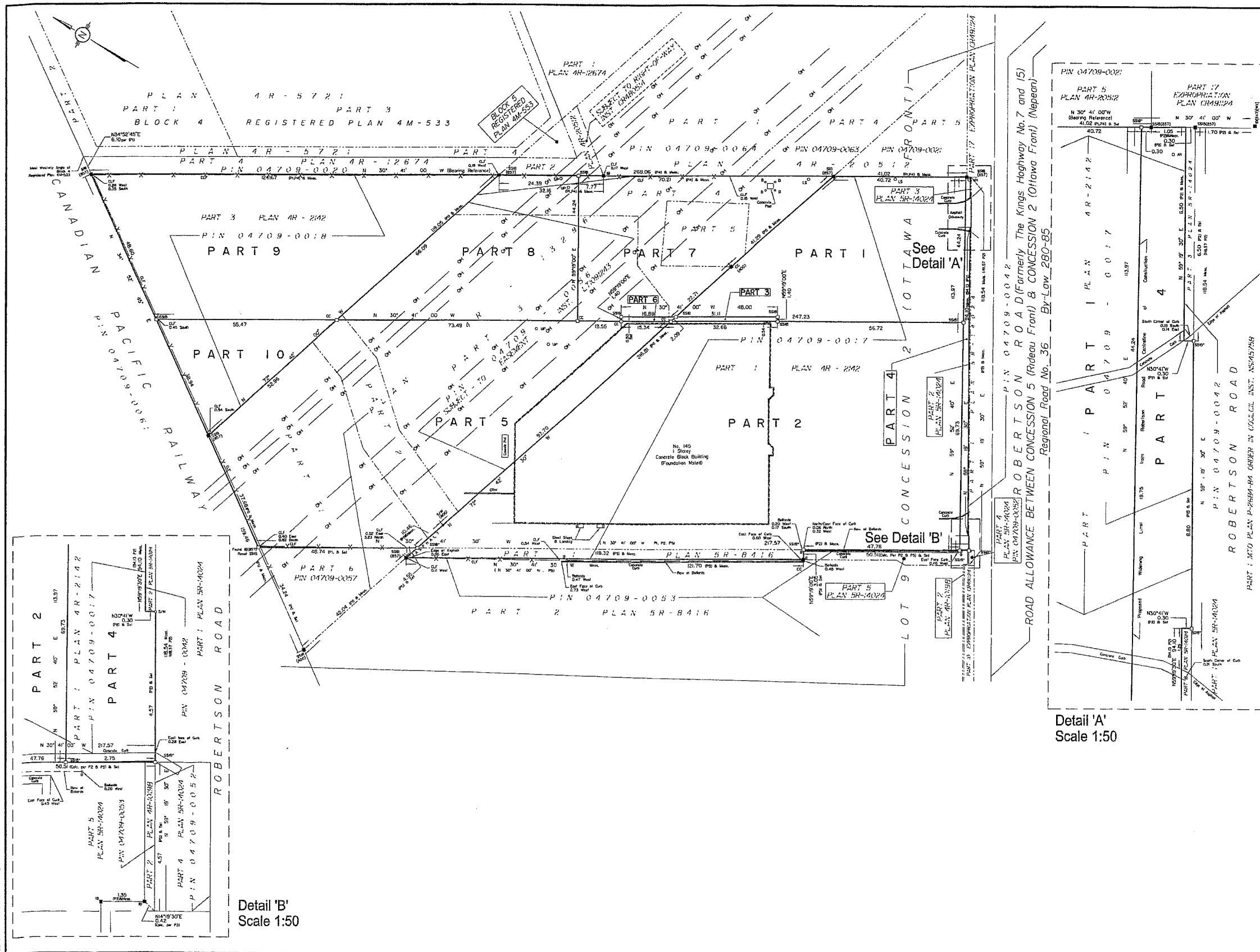

1 REQUIRE THIS PLAN TO BE DEPOSITED UNDER THE LAND TITLES ACT  
 DATE: Aug. 13, 2008

PLAN 4R-23046  
 RECEIVED AND DEPOSITED DATE: Aug. 13, 2008  
 E. H. HARVEY  
 ONTARIO LAND SURVEYOR

SCHEDULE			
PART	PART OF LOT	CONCESSION	ALL OF PIN
1			04709-0017
2			
3			
4		2 (Ottawa Front)	
5			04709-0058
6			
7			
8			
9			04709-0018
10			

PLAN OF SURVEY OF  
**PART OF LOT 9  
 CONCESSION 2 (OTTAWA FRONT)**  
 Geographic Township of Nepean  
 CITY OF OTTAWA

Surveyed by Annis, O'Sullivan, Vollebek Ltd.

Scale 1:500  
 Metric  
 DISTANCES SHOWN ON THIS PLAN ARE IN METRES AND CAN BE CONVERTED TO FEET BY DIVIDING BY 0.3048

Surveyor's Certificate  
 1. This survey and plan are correct and in accordance with the Survey Act, the Surveyors Act, the Land Titles Act and the regulations made under them.  
 2. The survey was completed on the 31st day of July, 2008.

Aug. 13, 2008  
 Date  
 E. H. HARVEY  
 Ontario Land Surveyor

- Notes & Legend
- Denotes Survey Monument Planted
  - Survey Monument Found
  - SIB Standard Iron Bar
  - SSIB Short Standard Iron Bar
  - SBIB Short Standard Iron Bar (0.3 long)
  - IB Iron Bar
  - CC Cut Cross
  - SW Spike & Washer (in asphalt)
  - SWT Witness
  - (ADG) Annis, O'Sullivan, Vollebek Ltd.
  - Mens. Measured
  - CLF Chain Link Fence
  - CRW Concrete Retaining Wall
  - LS Light Standard
  - UP Utility Pole
  - OW Overhead Wires
  - AN Anchor
  - BO Bolster
  - (P1) Plan 4R-13296
  - (P2) Plan SR-14204
  - (P3) Plan 4R-10198
  - (P4) Plan 4R-12674
  - (P5) Plan SR-8416

Bearings are astronomic; derived from the magnetic meridian of Plan 4R-13296 shown to be N0°41'00"W magnetic.

**APPENDIX D**  
**Opta Records**

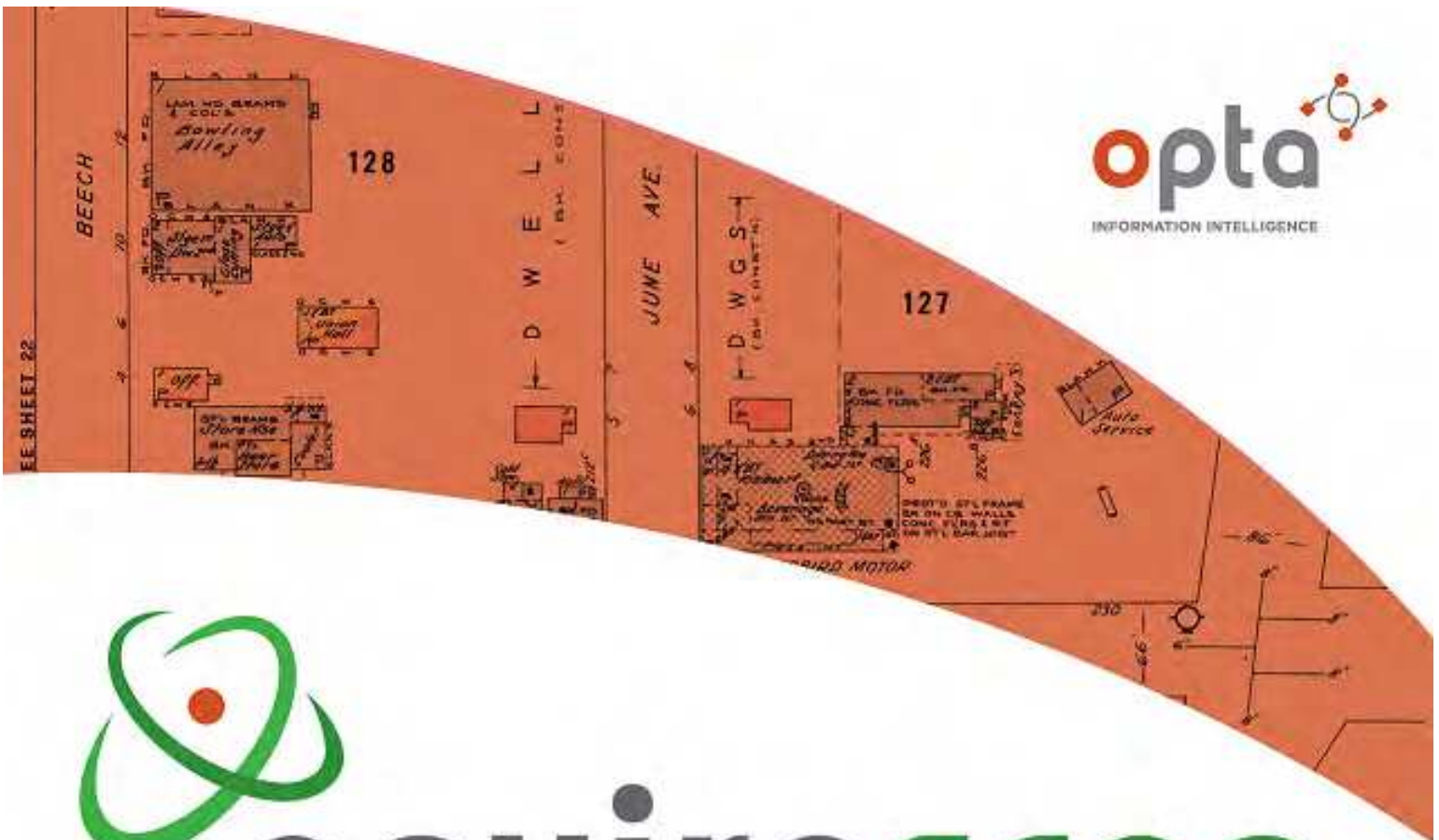

# enviroscan



An SCM Company

175 Commerce Valley Drive W  
Markham, Ontario L3T 7Z3

T: 905-882-6300  
W: [www.optaintel.ca](http://www.optaintel.ca)

Report Compiled By:

Catherine

Site Address:

2165 Robertson Rd Ottawa ON

Project No:

20180927134

Opta Order ID:

53782

Requested by:

Eleanor Goolab  
Eris

Date Completed:

10/4/2018 7:23:59 AM

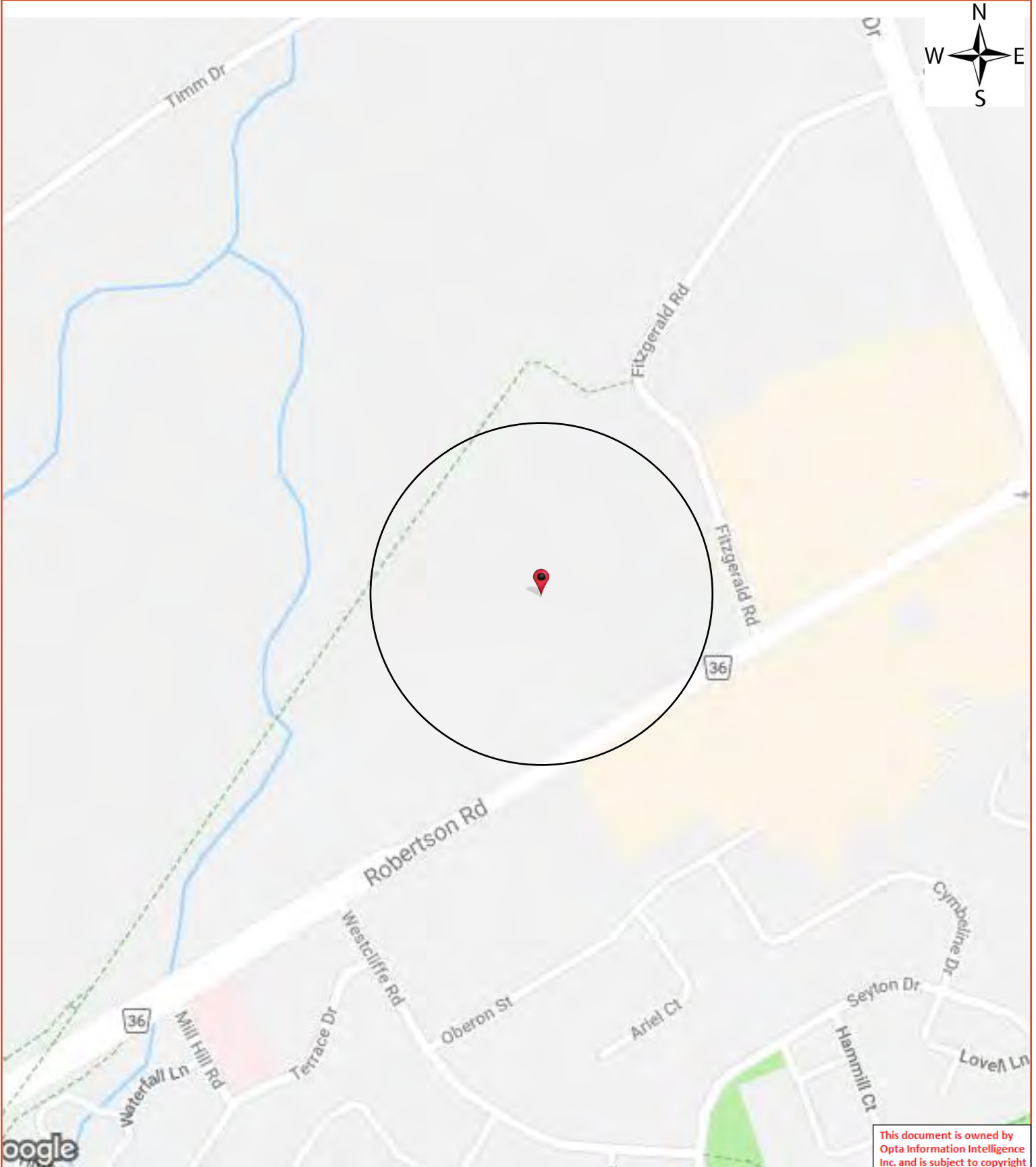



# Opta Historical Environmental Services Enviroscan<sup>TM</sup> Terms and Conditions

## Report

The documents (hereinafter referred to as the "Documents") to be released as part of the report (hereinafter referred to as the "Report") to be delivered to the purchaser as set out above are documents in Opta's records relating to the described property (hereinafter referred to as the "Property"). Opta makes no representations or warranties respecting the Documents whatsoever, including, without limitation, with respect to the completeness, accuracy or usefulness of the Documents, and does not represent or warrant that these are the only plans and reports prepared in association with the Property or in Opta's possession at the time of Report delivery to the purchaser. The Documents are current as of the date(s) indicated on them. Interpretation of the Documents, if any, is by inference based upon the information which is apparent and obvious on the face of the Documents only. Opta does not represent, warrant or guarantee that interpretations other than those referred to do not exist from other sources. The Report will be prepared for use by the purchaser of the services as shown above hereof only.

## Disclaimer

Opta disclaims responsibility for any losses or damages of any kind whatsoever, whether consequential or other, however caused, incurred or suffered, arising directly or indirectly as a result of the services (which services include, but are not limited to, the preparation of the Report provided hereunder), including but not limited to, any losses or damages arising directly or indirectly from any breach of contract, fundamental or otherwise, from reliance on Opta Reports or from any tortious acts or omissions of Opta's agents, employees or representatives.

## Entire Agreement

The parties hereto acknowledge and agree to be bound by the terms and conditions hereof. The request form constitutes the entire agreement between the parties pertaining to the subject matter hereof and supersedes all prior and contemporaneous agreements, negotiations and discussions, whether oral or written, and there are no representations or warranties, or other agreements between the parties in connection with the subject matter hereof except as specifically set forth herein. No supplement, modification, waiver, or termination of the request shall be binding, unless confirmed in writing by the parties hereto.

## Governing Document

In the event of any conflicts or inconsistencies between the provisions hereof and the Reports, the rights and obligations of the parties shall be deemed to be governed by the request form, which shall be the paramount document.

## Law

This agreement shall be governed by and construed in accordance with the laws of the Province of Ontario and the laws of Canada applicable therein.



175 Commerce Valley Drive W  
Markham, Ontario  
L3T 7Z3

T: 905.882.6300  
Toll Free: 905.882.6300  
F: 905.882.6300

An SCM Company  
[www.optaintel.ca](http://www.optaintel.ca)

**Page: 4**

Project Name: 2165 Robertson  
Road Ottawa Ontario

Project #: 20180927134  
P.O. #: 229900

## ENVIROSCAN Report

**No Records Found**

**Requested by:**  
Eleanor Goolab

Date Completed: 10/04/2018 07:23:59



OPTA INFORMATION INTELLIGENCE

**No Records Found**

This document is owned by  
Opta Information Intelligence  
Inc. and is subject to copyright  
protection. Please see the  
full Terms and Conditions at  
the front of this document.





**APPENDIX E**  
**EcoLog ERIS Report**

**ERIS**  
ENVIRONMENTAL RISK INFORMATION SERVICES



# DATABASE REPORT

**Project Property:** *2165 Robertson Road Ottawa Ontario  
2165 Robertson Road Ottawa Ontario  
Ottawa ON K2H  
229900*

**Project No:** *229900*

**Report Type:** *RSC Report (Urban)*

**Order No:** *20180927134*

**Requested by:** *Pinchin Ltd.*

**Date Completed:** *October 4, 2018*

**Environmental Risk  
Information Services**  
A division of Glacier Media Inc.  
P: 1.866.517.5204  
E: [info@erisinfo.com](mailto:info@erisinfo.com)

**[www.erisinfo.com](http://www.erisinfo.com)**

# Table of Contents

Table of Contents.....	2
Executive Summary.....	3
Executive Summary: Report Summary.....	4
Executive Summary: Site Report Summary - Project Property.....	6
Executive Summary: Site Report Summary - Surrounding Properties.....	7
Executive Summary: Summary By Data Source.....	18
Map.....	32
Aerial.....	33
Topographic Map.....	34
Detail Report.....	35
Unplottable Summary.....	111
Unplottable Report.....	115
Appendix: Database Descriptions.....	165
Definitions.....	174

## **Notice: IMPORTANT LIMITATIONS and YOUR LIABILITY**

**Reliance on information in Report:** This report DOES NOT replace a full Phase I Environmental Site Assessment but is solely intended to be used as a database review of environmental records.

**License for use of information in Report:** No page of this report can be used without this cover page, this notice and the project property identifier. The information in Report(s) may not be modified or re-sold.

**Your Liability for misuse:** Using this Service and/or its reports in a manner contrary to this Notice or your agreement will be in breach of copyright and contract and ERIS may obtain damages for such mis-use, including damages caused to third parties, and gives ERIS the right to terminate your account, rescind your license to any previous reports and to bar you from future use of the Service.

**No warranty of Accuracy or Liability for ERIS:** The information contained in this report has been produced by ERIS Information Limited Partnership ("ERIS") using various sources of information, including information provided by Federal and Provincial government departments. The report applies only to the address and up to the date specified on the cover of this report, and any alterations or deviation from this description will require a new report. This report and the data contained herein does not purport to be and does not constitute a guarantee of the accuracy of the information contained herein and does not constitute a legal opinion nor medical advice. Although ERIS has endeavored to present you with information that is accurate, ERIS disclaims, any and all liability for any errors, omissions, or inaccuracies in such information and data, whether attributable to inadvertence, negligence or otherwise, and for any consequences arising therefrom. Liability on the part of ERIS is limited to the monetary value paid for this report.

**Trademark and Copyright:** You may not use the ERIS trademarks or attribute any work to ERIS other than as outlined above. This Service and Report(s) are protected by copyright owned by ERIS Information Limited Partnership. Copyright in data used in the Service or Report(s) (the "Data") is owned by ERIS or its licensors. The Service, Report(s) and Data may not be copied or reproduced in whole or in any substantial part without prior written consent of ERIS.

# Executive Summary

## **Property Information:**

**Project Property:** 2165 Robertson Road Ottawa Ontario  
2165 Robertson Road Ottawa Ontario Ottawa ON K2H

**Project No:** 229900

## **Order Information:**

**Order No:** 20180927134  
**Date Requested:** September 27, 2018  
**Requested by:** Pinchin Ltd.  
**Report Type:** RSC Report (Urban)

## **Historical/Products:**

**Insurance Products** Fire Insurance Maps/Inspection Reports/Site Plans  
**Topographic Map** Ontario Base Map (OBM)

## Executive Summary: Report Summary

<b>Database</b>	<b>Name</b>	<b>Searched</b>	<b>Project Property</b>	<b>Boundary to 0.30km</b>	<b>Total</b>
AAGR	<i>Abandoned Aggregate Inventory</i>	Y	0	0	0
AGR	<i>Aggregate Inventory</i>	Y	0	0	0
AMIS	<i>Abandoned Mine Information System</i>	Y	0	0	0
ANDR	<i>Anderson's Waste Disposal Sites</i>	Y	0	0	0
AUWR	<i>Automobile Wrecking &amp; Supplies</i>	Y	0	0	0
BORE	<i>Borehole</i>	Y	0	8	8
CA	<i>Certificates of Approval</i>	Y	0	9	9
CFOT	<i>Commercial Fuel Oil Tanks</i>	Y	0	0	0
CHEM	<i>Chemical Register</i>	Y	0	0	0
CNG	<i>Compressed Natural Gas Stations</i>	Y	0	0	0
COAL	<i>Inventory of Coal Gasification Plants and Coal Tar Sites</i>	Y	0	0	0
CONV	<i>Compliance and Convictions</i>	Y	0	0	0
CPU	<i>Certificates of Property Use</i>	Y	0	0	0
DRL	<i>Drill Hole Database</i>	Y	0	0	0
DRYCLEANERS	<i>Dry Cleaning Facilities</i>	Y	0	0	0
EASR	<i>Environmental Activity and Sector Registry</i>	Y	0	0	0
EBR	<i>Environmental Registry</i>	Y	0	1	1
ECA	<i>Environmental Compliance Approval</i>	Y	0	2	2
EEM	<i>Environmental Effects Monitoring</i>	Y	0	0	0
EHS	<i>ERIS Historical Searches</i>	Y	0	14	14
EIIS	<i>Environmental Issues Inventory System</i>	Y	0	0	0
EMHE	<i>Emergency Management Historical Event</i>	Y	0	0	0
EXP	<i>List of TSSA Expired Facilities</i>	Y	0	2	2
FCON	<i>Federal Convictions</i>	Y	0	0	0
FCS	<i>Contaminated Sites on Federal Land</i>	Y	0	0	0
FOFT	<i>Fisheries &amp; Oceans Fuel Tanks</i>	Y	0	0	0
FST	<i>Fuel Storage Tank</i>	Y	0	4	4
FSTH	<i>Fuel Storage Tank - Historic</i>	Y	0	2	2
GEN	<i>Ontario Regulation 347 Waste Generators Summary</i>	Y	0	49	49
GHG	<i>Greenhouse Gas Emissions from Large Facilities</i>	Y	0	0	0
HINC	<i>TSSA Historic Incidents</i>	Y	0	0	0
IAFT	<i>Indian &amp; Northern Affairs Fuel Tanks</i>	Y	0	0	0
INC	<i>TSSA Incidents</i>	Y	0	0	0
LIMO	<i>Landfill Inventory Management Ontario</i>	Y	0	0	0
MINE	<i>Canadian Mine Locations</i>	Y	0	0	0
MISA PENALTY	<i>Environmental Penalty Annual Report</i>	Y	0	0	0

<b>Database</b>	<b>Name</b>	<b>Searched</b>	<b>Project Property</b>	<b>Boundary to 0.30km</b>	<b>Total</b>
MNR	<i>Mineral Occurrences</i>	Y	0	0	0
NATE	<i>National Analysis of Trends in Emergencies System (NATES)</i>	Y	0	0	0
NCPL	<i>Non-Compliance Reports</i>	Y	0	0	0
NDFT	<i>National Defense &amp; Canadian Forces Fuel Tanks</i>	Y	0	0	0
NDSP	<i>National Defense &amp; Canadian Forces Spills</i>	Y	0	0	0
NDWD	<i>National Defence &amp; Canadian Forces Waste Disposal Sites</i>	Y	0	0	0
NEBI	<i>National Energy Board Pipeline Incidents</i>	Y	0	0	0
NEBW	<i>National Energy Board Wells</i>	Y	0	0	0
NEES	<i>National Environmental Emergencies System (NEES)</i>	Y	0	0	0
NPCB	<i>National PCB Inventory</i>	Y	0	0	0
NPRI	<i>National Pollutant Release Inventory</i>	Y	0	1	1
OGW	<i>Oil and Gas Wells</i>	Y	0	0	0
OOGW	<i>Ontario Oil and Gas Wells</i>	Y	0	0	0
OPCB	<i>Inventory of PCB Storage Sites</i>	Y	0	0	0
ORD	<i>Orders</i>	Y	0	0	0
PAP	<i>Canadian Pulp and Paper</i>	Y	0	0	0
PCFT	<i>Parks Canada Fuel Storage Tanks</i>	Y	0	0	0
PES	<i>Pesticide Register</i>	Y	0	9	9
PINC	<i>TSSA Pipeline Incidents</i>	Y	0	0	0
PRT	<i>Private and Retail Fuel Storage Tanks</i>	Y	0	1	1
PTTW	<i>Permit to Take Water</i>	Y	0	0	0
REC	<i>Ontario Regulation 347 Waste Receivers Summary</i>	Y	0	0	0
RSC	<i>Record of Site Condition</i>	Y	0	0	0
RST	<i>Retail Fuel Storage Tanks</i>	Y	0	2	2
SCT	<i>Scott's Manufacturing Directory</i>	Y	0	4	4
SPL	<i>Ontario Spills</i>	Y	0	9	9
SRDS	<i>Wastewater Discharger Registration Database</i>	Y	0	0	0
TANK	<i>Anderson's Storage Tanks</i>	Y	0	0	0
TCFT	<i>Transport Canada Fuel Storage Tanks</i>	Y	0	0	0
VAR	<i>TSSA Variances for Abandonment of Underground Storage Tanks</i>	Y	0	0	0
WDS	<i>Waste Disposal Sites - MOE CA Inventory</i>	Y	0	0	0
WDSH	<i>Waste Disposal Sites - MOE 1991 Historical Approval Inventory</i>	Y	0	0	0
WWIS	<i>Water Well Information System</i>	Y	0	13	13
<b>Total:</b>			0	130	130

## Executive Summary: Site Report Summary - Project Property

<i>Map Key</i>	<i>DB</i>	<i>Company/Site Name</i>	<i>Address</i>	<i>Dir/Dist (m)</i>	<i>Elev diff (m)</i>	<i>Page Number</i>
--------------------	-----------	--------------------------	----------------	---------------------	--------------------------	------------------------

No records found in the selected databases for the project property.

## Executive Summary: Site Report Summary - Surrounding Properties

<b>Map Key</b>	<b>DB</b>	<b>Company/Site Name</b>	<b>Address</b>	<b>Dir/Dist (m)</b>	<b>Elev Diff (m)</b>	<b>Page Number</b>
<a href="#">1</a>	WWIS		lot 9 con 2 ON <b>Well ID:</b> 1503994	SSE/8.0	2.00	<a href="#">35</a>
<a href="#">2</a>	WWIS		Ottawa ON <b>Well ID:</b> 7116040	WSW/15.7	0.03	<a href="#">37</a>
<a href="#">3</a>	EHS		170 Robertson Road Ottawa ON K2H 5Z1 <b>Order ID:</b> 79979	S/64.8	2.08	<a href="#">39</a>
<a href="#">4</a>	WWIS		lot 35 con 5 ON <b>Well ID:</b> 1506364	SE/67.2	2.00	<a href="#">40</a>
<a href="#">5</a>	WWIS		lot 35 con 5 ON <b>Well ID:</b> 1506366	SSE/73.6	2.20	<a href="#">42</a>
<a href="#">6</a>	CA	3203182 CANADA INC.	25 FITZGERALD ROAD (SWM) NEPEAN ON K2H 1C3	NNE/82.7	0.00	<a href="#">44</a>
<a href="#">6</a>	CA	3203182 CANADA INC.	25 FITZGERALD ROAD (SWM) NEPEAN CITY ON K2H 1C3	NNE/82.7	0.00	<a href="#">44</a>
<a href="#">6</a>	CA	NORTEL TECHNOLOGY	25 FITZGERALD ROAD NEPEAN ON K2H 1C3	NNE/82.7	0.00	<a href="#">45</a>
<a href="#">6</a>	EBR	Dundee Realty Management Corp.	25 Fitzgerald Road Ottawa Ontario K2H 1C3 Ottawa ON	NNE/82.7	0.00	<a href="#">45</a>
<a href="#">6</a>	ECA	Dundee Realty Management Corp.	25 Fitzgerald Road Ottawa ON K1P 5V9	NNE/82.7	0.00	<a href="#">45</a>
<a href="#">6</a>	SPL	Canada Revenue Agency<UNOFFICIAL>	25 Fitzgerald Drive, Bell's Corners Ottawa ON	NNE/82.7	0.00	<a href="#">46</a>
<a href="#">7</a>	EHS		2170 Robertson Rd Ottawa ON K2H5Z1	S/99.8	2.95	<a href="#">46</a>



<b>Map Key</b>	<b>DB</b>	<b>Company/Site Name</b>	<b>Address</b>	<b>Dir/Dist (m)</b>	<b>Elev Diff (m)</b>	<b>Page Number</b>
			<i>Order ID: 547539</i>			
<a href="#">8</a>	SPL	Myers Nissan<UNOFFICIAL>	2185 Robertson Road Ottawa ON	SW/102.8	-1.09	<a href="#">46</a>
<a href="#">9</a>	EHS		35 Fitzgerald Road Ottawa ON K2H 1E6 <i>Order ID: 61298</i>	ENE/106.8	0.69	<a href="#">47</a>
<a href="#">10</a>	CA	Dundee Realty Management Corp.	25 Fitzgerald Road Ottawa ON	NNE/108.6	-0.31	<a href="#">47</a>
<a href="#">10</a>	NPRI	DUNDEE REALTY MANAGEMENT	25 Fitzgerald Road Ottawa ON K2H1C3	NNE/108.6	-0.31	<a href="#">47</a>
<a href="#">11</a>	EHS		188 Robertson Road Ottawa ON <i>Order ID: 199716</i>	S/116.7	1.14	<a href="#">49</a>
<a href="#">12</a>	EHS		2150 Robertson Road Ottawa ON <i>Order ID: 329732</i>	ESE/125.8	0.69	<a href="#">49</a>
<a href="#">13</a>	WWIS		lot 9 con 2 ON <i>Well ID: 1503996</i>	ENE/131.6	0.46	<a href="#">49</a>
<a href="#">14</a>	BORE		ON	NNE/138.2	-0.67	<a href="#">51</a>
<a href="#">15</a>	SPL	BELL CANADA	ROBERTSON ROAD, WEST OF FITZGERALD, OTTAWA, (NEPEAN) MOTOR VEHICLE (OPERATING FLUID) OTTAWA CITY ON	ESE/139.4	-0.15	<a href="#">52</a>
<a href="#">16</a>	BORE		ON	ESE/142.0	-0.04	<a href="#">52</a>
<a href="#">16</a>	WWIS		lot 35 con 5 ON <i>Well ID: 1506367</i>	ESE/142.0	-0.04	<a href="#">53</a>
<a href="#">17</a>	BORE		ON	E/142.3	-0.15	<a href="#">55</a>

<b>Map Key</b>	<b>DB</b>	<b>Company/Site Name</b>	<b>Address</b>	<b>Dir/Dist (m)</b>	<b>Elev Diff (m)</b>	<b>Page Number</b>
<a href="#">18</a>	BORE		ON	E/151.4	1.08	<a href="#">55</a>
<a href="#">19</a>	CA	Tony Graham Motors Limited	165 Robertson Road Ottawa ON	SW/151.6	-2.08	<a href="#">56</a>
<a href="#">20</a>	ECA	Compaq Canada Incorporated	145 Robertson Road Nepean ON J8Z 3H6	ESE/152.6	-0.04	<a href="#">56</a>
<a href="#">20</a>	GEN	BEAVER LUMBER COMPANY LIMITED	145 ROBERTSON ROAD OTTAWA ON K2H 5Z2	ESE/152.6	-0.04	<a href="#">57</a>
<a href="#">20</a>	GEN	BEAVER LUMBER CO. LTD.	145 ROBERTSON ROAD OTTAWA ON K2H 5Z2	ESE/152.6	-0.04	<a href="#">57</a>
<a href="#">21</a>	CA	VALLEY VU REALTY	150 ROBERTSON ROAD NEPEAN CITY ON K2H 9S1	ESE/162.2	0.14	<a href="#">57</a>
<a href="#">21</a>	CA	BELAMYS RESTAURANT	150 ROBERTSON RD. NEPEAN CITY ON K2H 9S1	ESE/162.2	0.14	<a href="#">57</a>
<a href="#">21</a>	CA	BRENDAN HERBERT, MONGOLIE GRILL	150 ROBERTSON RD., PT.LOT 33 NEPEAN ON K2H 9S1	ESE/162.2	0.14	<a href="#">58</a>
<a href="#">21</a>	EHS		150 Robertson Road Ottawa ON <b>Order ID:</b> 184798	ESE/162.2	0.14	<a href="#">58</a>
<a href="#">21</a>	GEN	BLACKWOOD HODGE OUT OF BUSINESS	SUNTRACT RENTALS 150 ROBERTSON ROAD NEPEAN ON K2H 9S1	ESE/162.2	0.14	<a href="#">58</a>
<a href="#">21</a>	GEN	BLACKWOOD HODGE OUT OF BUSINESS 05-259	SUNTRACT RENTALS 150 ROBERTSON ROAD NEPEAN ON K2H 9S1	ESE/162.2	0.14	<a href="#">58</a>
<a href="#">21</a>	GEN	Bells Corner Appletree	150 Robertson rd Ottawa ON K2H 9S1	ESE/162.2	0.14	<a href="#">59</a>
<a href="#">21</a>	PES	WHITE ROSE CRAFTS & NURSERY SALES LIMITED	150 ROBERTSON RD NEPEAN ON K2H 9S1	ESE/162.2	0.14	<a href="#">59</a>

<b>Map Key</b>	<b>DB</b>	<b>Company/Site Name</b>	<b>Address</b>	<b>Dir/Dist (m)</b>	<b>Elev Diff (m)</b>	<b>Page Number</b>
<a href="#">21</a>	SCT	B & G Signs Ltd.	150 Robertson Rd Nepean ON K2H 9S1	ESE/162.2	0.14	<a href="#">59</a>
<a href="#">21</a>	SCT	BNG SIGNS LTD.	150 ROBERTSON RD NEPEAN ON K2H 9S1	ESE/162.2	0.14	<a href="#">59</a>
<a href="#">21</a>	SPL		150 Robertson Rd. Ottawa ON	ESE/162.2	0.14	<a href="#">60</a>
<a href="#">21</a>	SPL	TRANSPORT TRUCK	150 ROBERTSON RD. BACK OF WHITE ROSE CRAFT & SALES STORE. MOTOR VEHICLE (OPERATING FLUID) NEPEAN CITY ON K2H 9S1	ESE/162.2	0.14	<a href="#">60</a>
<a href="#">21</a>	SPL	Price Chopper, a division of Sobey's<UNOFFICIAL>	150 Robertson Road Ottawa ON K2H 5Z1	ESE/162.2	0.14	<a href="#">61</a>
<a href="#">21</a>	SPL	Price Chopper<UNOFFICIAL>	150 Robertson Rd Ottawa ON	ESE/162.2	0.14	<a href="#">61</a>
<a href="#">21</a>	SPL	BFI Canada<UNOFFICIAL>	150 Roberston Road Ottawa ON	ESE/162.2	0.14	<a href="#">62</a>
<a href="#">22</a>	BORE		ON	NE/162.5	0.00	<a href="#">62</a>
<a href="#">23</a>	BORE		ON	SSW/167.7	2.00	<a href="#">62</a>
<a href="#">23</a>	WWIS		lot 35 con 5 ON <b>Well ID:</b> 1506359	SSW/167.7	2.00	<a href="#">63</a>
<a href="#">24</a>	WWIS		lot 35 con 5 NEPEAN ON <b>Well ID:</b> 7165299	ESE/171.2	0.00	<a href="#">65</a>
<a href="#">25</a>	GEN	Robertson Appletree Ltd.	4-2150 Robertson rd Ottawa ON K2H 9S1	ESE/174.6	1.00	<a href="#">67</a>

<b>Map Key</b>	<b>DB</b>	<b>Company/Site Name</b>	<b>Address</b>	<b>Dir/Dist (m)</b>	<b>Elev Diff (m)</b>	<b>Page Number</b>
<a href="#">25</a>	GEN	Robertson Appletree Ltd.	4-2150 Robertson rd Ottawa ON K2H 9S1	ESE/174.6	1.00	<a href="#">67</a>
<a href="#">25</a>	GEN	Robertson Appletree Ltd.	4-2150 Robertson rd Ottawa ON K2H 9S1	ESE/174.6	1.00	<a href="#">68</a>
<a href="#">25</a>	GEN	Robertson Appletree Ltd.	4-2150 Robertson rd Ottawa ON K2H 9S1	ESE/174.6	1.00	<a href="#">68</a>
<a href="#">25</a>	GEN	Robertson Appletree Ltd.	4-2150 Robertson rd Ottawa ON	ESE/174.6	1.00	<a href="#">68</a>
<a href="#">25</a>	GEN	Bells Corner Appletree	4-2150 Robertson rd Ottawa ON	ESE/174.6	1.00	<a href="#">69</a>
<a href="#">26</a>	EHS		2144 & 2150 Robertson Road (Formerly 144 & 150) Ottawa ON K2H 9S1 <b>Order ID:</b> 469817	ESE/180.5	-0.08	<a href="#">69</a>
<a href="#">27</a>	BORE		ON	WSW/196.3	-2.96	<a href="#">69</a>
<a href="#">27</a>	WWIS		lot 8 con 2 ON <b>Well ID:</b> 1503992	WSW/196.3	-2.96	<a href="#">69</a>
<a href="#">28</a>	EHS		20 Fitzgerald Rd Ottawa ON K2H8R6 <b>Order ID:</b> 482552	NNE/201.5	-1.00	<a href="#">72</a>
<a href="#">29</a>	EHS		190-194 Robertson Road Ottawa ON <b>Order ID:</b> 108975	SSW/204.8	0.97	<a href="#">72</a>
<a href="#">30</a>	GEN	DY-4 SYSTEMS INC.	21 FITZGERALD ROAD NEPEAN ON K2H 9G1	NNE/205.9	-1.46	<a href="#">72</a>
<a href="#">30</a>	GEN	DY-4 SYSTEMS INC.	21 FITZGERALD RD. NEPEAN ON K2H 9J4	NNE/205.9	-1.46	<a href="#">73</a>
<a href="#">30</a>	GEN	DY-4 SYSTEMS INC. 13-316	21 FITZGERALD RD. NEPEAN ON K2H 9J4	NNE/205.9	-1.46	<a href="#">73</a>

<b>Map Key</b>	<b>DB</b>	<b>Company/Site Name</b>	<b>Address</b>	<b>Dir/Dist (m)</b>	<b>Elev Diff (m)</b>	<b>Page Number</b>
<a href="#">30</a>	SCT	DY 4 SYSTEMS INC	21 FITZGERALD RD NEPEAN ON K2H 9J4	NNE/205.9	-1.46	<a href="#">74</a>
<a href="#">31</a>	GEN	894794 ONT. LTD.	138 ROBERTSON ROAD BELLS CORNERS ON K2H 5Z1	E/218.5	-1.03	<a href="#">74</a>
<a href="#">31</a>	GEN	894794 ONTARIO LD.	138 ROBERTSON ROAD BELLS CORNERS ON K2H 5Z1	E/218.5	-1.03	<a href="#">74</a>
<a href="#">32</a>	GEN	BELLS CORNERS ANIMAL HOSPITAL	BELLS CORNERS ANIMAL HOSPITAL 2194 Roberston Road NEPEAN ON K2h 9j5	SSW/223.6	2.95	<a href="#">74</a>
<a href="#">32</a>	GEN	BELLS CORNERS ANIMAL HOSPITAL	BELLS CORNERS ANIMAL HOSPITAL 2194 Roberston Road NEPEAN ON K2h 9j5	SSW/223.6	2.95	<a href="#">75</a>
<a href="#">32</a>	GEN	BELLS CORNERS ANIMAL HOSPITAL	BELLS CORNERS ANIMAL HOSPITAL 2194 Roberston Road NEPEAN ON K2h 9j5	SSW/223.6	2.95	<a href="#">75</a>
<a href="#">32</a>	GEN	BELLS CORNERS ANIMAL HOSPITAL	BELLS CORNERS ANIMAL HOSPITAL 2194 Roberston Road NEPEAN ON K2h 9j5	SSW/223.6	2.95	<a href="#">75</a>
<a href="#">33</a>	EHS		20 Fitzgerald Rd Ottawa ON K2H8R6 <i>Order ID: 444784</i>	NE/223.6	-1.00	<a href="#">76</a>
<a href="#">34</a>	GEN	Rexall Pharmacy Group Ltd.	2144 Robertson Road Nepean ON K2H 5Z1	E/227.7	-1.03	<a href="#">76</a>
<a href="#">34</a>	GEN	Pharmx Rexall Drug Stores Ltd.	2144 Robertson Road Nepean ON K2H 5Z1	E/227.7	-1.03	<a href="#">76</a>
<a href="#">34</a>	GEN	Pharmx Rexall Drug Stores Ltd.	2144 Robertson Road Nepean ON K2H 5Z1	E/227.7	-1.03	<a href="#">77</a>
<a href="#">34</a>	GEN	Rexall Pharmacy Group Ltd.	2144 Robertson Road Nepean ON K2H 5Z1	E/227.7	-1.03	<a href="#">77</a>
<a href="#">35</a>	CA	NORTEL TECHNOLOGY	20 FITZGERALD ROAD NEPEAN CITY ON K2H 8R6	NNE/235.2	-1.00	<a href="#">77</a>

<b>Map Key</b>	<b>DB</b>	<b>Company/Site Name</b>	<b>Address</b>	<b>Dir/Dist (m)</b>	<b>Elev Diff (m)</b>	<b>Page Number</b>
<a href="#">36</a>	GEN	Ottawa Fasteners Supply	2205 Roberston rd. ottawa ON K2H 5Z2	SW/242.3	-2.95	<a href="#">78</a>
<a href="#">36</a>	GEN	Ottawa Fasteners Supply	2205 Roberston rd. ottawa ON K2H 5Z2	SW/242.3	-2.95	<a href="#">78</a>
<a href="#">36</a>	GEN	Ottawa Fasteners Supply	2205 Roberston rd. ottawa ON K2H 5Z2	SW/242.3	-2.95	<a href="#">79</a>
<a href="#">37</a>	WWIS		lot 9 con 2 ON <b>Well ID:</b> 1515898	E/249.9	-0.96	<a href="#">79</a>
<a href="#">38</a>	FST	CANADIAN TIRE CORPORATION, LIMITED	2135 ROBERTSON RD NEPEAN ON K2H 5Z2	ENE/259.8	-1.00	<a href="#">83</a>
<a href="#">38</a>	FST	CANADIAN TIRE CORPORATION, LIMITED	2135 ROBERTSON RD NEPEAN ON K2H 5Z2	ENE/259.8	-1.00	<a href="#">83</a>
<a href="#">38</a>	FST	CANADIAN TIRE CORPORATION, LIMITED	2135 ROBERTSON RD NEPEAN ON K2H 5Z2	ENE/259.8	-1.00	<a href="#">83</a>
<a href="#">38</a>	FST	CANADIAN TIRE CORPORATION, LIMITED	2135 ROBERTSON RD NEPEAN ON K2H 5Z2	ENE/259.8	-1.00	<a href="#">83</a>
<a href="#">38</a>	PES	TEX-DON LTD	2135 ROBERTSON RD NEPEAN ON K2H5Z2	ENE/259.8	-1.00	<a href="#">84</a>
<a href="#">39</a>	EHS		101 ROBERTSON RD (INCL 85 ROBERTSON RD, FORMER ADDRESS) OTTAWA ON <b>Order ID:</b> 181998	ENE/268.5	-1.20	<a href="#">84</a>
<a href="#">40</a>	SPL	SHELL CANADA PRODUCTS LTD.	20 OBERON STREET TANK TRUCK (CARGO) NEPEAN CITY ON K2H 7X7	S/269.3	5.08	<a href="#">84</a>
<a href="#">41</a>	BORE		ON	SSW/271.5	4.08	<a href="#">85</a>

<b>Map Key</b>	<b>DB</b>	<b>Company/Site Name</b>	<b>Address</b>	<b>Dir/Dist (m)</b>	<b>Elev Diff (m)</b>	<b>Page Number</b>
<a href="#">41</a>	WWIS		lot 35 con 5 ON <b>Well ID:</b> 1506362	SSW/271.5	4.08	<a href="#">85</a>
<a href="#">42</a>	EHS		101 Robertson Rd Nepean ON K2H 5Z2 <b>Order ID:</b> 74693	ENE/271.7	-1.31	<a href="#">88</a>
<a href="#">43</a>	WWIS		lot 10 con 2 ON <b>Well ID:</b> 7101557	ENE/275.5	-1.31	<a href="#">88</a>
<a href="#">44</a>	EHS		130 Robertson Road Ottawa ON <b>Order ID:</b> 151194	E/277.5	-2.00	<a href="#">90</a>
<a href="#">44</a>	GEN	Lifesource Medical Centre	130 Robertson Road Nepean ON K2H 5Z1	E/277.5	-2.00	<a href="#">91</a>
<a href="#">44</a>	GEN	Lifesource Medical Centre	130 Robertson Road Nepean ON K2H 5Z1	E/277.5	-2.00	<a href="#">91</a>
<a href="#">44</a>	SCT	DEFALCOS FOR BREWERS	130 ROBERTSON RD NEPEAN ON K2H 5Z1	E/277.5	-2.00	<a href="#">91</a>
<a href="#">45</a>	EHS		85 Robertson Road Ottawa ON K2H 5Z2 <b>Order ID:</b> 135461	E/279.4	-2.00	<a href="#">91</a>
<a href="#">46</a>	EXP	CANADIAN TIRE CORP LTD C/O Canadian Tire Petroleum 17 Flr**	85 ROBERTSON RD NEPEAN ON	ENE/282.0	-1.00	<a href="#">92</a>
<a href="#">46</a>	EXP	CANADIAN TIRE CORP LTD C/O Canadian Tire Petroleum 17 Flr**	85 ROBERTSON RD NEPEAN ON	ENE/282.0	-1.00	<a href="#">92</a>
<a href="#">46</a>	FSTH	CANADIAN TIRE CORP LTD **	85 ROBERTSON RD NEPEAN ON K2H 5Z2	ENE/282.0	-1.00	<a href="#">92</a>
<a href="#">46</a>	FSTH	CANADIAN TIRE CORP LTD C/O Canadian Tire Petroleum 17 Flr	85 ROBERTSON RD NEPEAN ON K2H 5Z2	ENE/282.0	-1.00	<a href="#">93</a>
<a href="#">46</a>	GEN	Canadian Tire	85 Robertson Rd Nepean ON K2H 5Z2	ENE/282.0	-1.00	<a href="#">94</a>

<i>Map Key</i>	<i>DB</i>	<i>Company/Site Name</i>	<i>Address</i>	<i>Dir/Dist (m)</i>	<i>Elev Diff (m)</i>	<i>Page Number</i>
<a href="#">46</a>	GEN	Tex-Don Ltd.	85 Robertson Rd Nepean ON K2H-5Z2	ENE/282.0	-1.00	<a href="#">94</a>
<a href="#">46</a>	GEN	Tex-Don Ltd.	85 Robertson Rd Nepean ON K2H 5Z2	ENE/282.0	-1.00	<a href="#">94</a>
<a href="#">46</a>	GEN	Canadian Tire #272	85 Robertson Rd Nepean ON K2H 5Z2	ENE/282.0	-1.00	<a href="#">95</a>
<a href="#">46</a>	GEN	LINIS Sales Inc.	85 Robertson Rd Nepean ON K2H 5Z2	ENE/282.0	-1.00	<a href="#">96</a>
<a href="#">46</a>	GEN	Canadian Tire Real Estate Ltd.	85 Robertson Road Ottawa ON K2H 5Z2	ENE/282.0	-1.00	<a href="#">97</a>
<a href="#">46</a>	GEN	Tex-Don Ltd.	85 Robertson Rd Nepean ON K2H 5Z2	ENE/282.0	-1.00	<a href="#">97</a>
<a href="#">46</a>	GEN	Tex-Don Ltd.	85 Robertson Rd Nepean ON K2H-5Z2	ENE/282.0	-1.00	<a href="#">98</a>
<a href="#">46</a>	GEN	Tex-Don Ltd.	85 Robertson Rd Nepean ON	ENE/282.0	-1.00	<a href="#">99</a>
<a href="#">46</a>	GEN	Tex-Don Ltd.	85 Robertson Rd Nepean ON K2H 5Z2	ENE/282.0	-1.00	<a href="#">100</a>
<a href="#">46</a>	GEN	Tex-Don Ltd.	85 Robertson Rd Nepean ON K2H-5Z2	ENE/282.0	-1.00	<a href="#">101</a>
<a href="#">46</a>	GEN	CANADIAN TIRE	85 ROBERTSON ROAD NEPEAN ON K2H 5Z2	ENE/282.0	-1.00	<a href="#">102</a>
<a href="#">46</a>	GEN	Tex-Don Ltd.	85 Robertson Rd Nepean ON K2H-5Z2	ENE/282.0	-1.00	<a href="#">102</a>
<a href="#">46</a>	GEN	Tex-Don Ltd.	85 Robertson Rd Nepean ON K2H 5Z2	ENE/282.0	-1.00	<a href="#">103</a>



<b>Map Key</b>	<b>DB</b>	<b>Company/Site Name</b>	<b>Address</b>	<b>Dir/Dist (m)</b>	<b>Elev Diff (m)</b>	<b>Page Number</b>
<a href="#">46</a>	PES	TEX-DON LTD	85 ROBERTSON RD NEPEAN ON K2H 5Z2	ENE/282.0	-1.00	<a href="#">104</a>
<a href="#">46</a>	PES	CANADIAN TIRE STORE 272 / LINIS SALES INC	85 ROBERTSON RD NEPEAN ON K2H 5Z2	ENE/282.0	-1.00	<a href="#">104</a>
<a href="#">46</a>	PES	LINIS SALES INC CANADIAN TIRE STORE 272	85 ROBERTSON RD NEPEAN ON K2H 5Z2	ENE/282.0	-1.00	<a href="#">104</a>
<a href="#">46</a>	PES	TEX-DON LTD	85 ROBERTSON RD NEPEAN ON K2H 5Z2	ENE/282.0	-1.00	<a href="#">105</a>
<a href="#">46</a>	PES	LINIS SALES INC CANADIAN TIRE STORE 272	85 ROBERTSON RD NEPEAN ON K2H 5Z2	ENE/282.0	-1.00	<a href="#">105</a>
<a href="#">46</a>	PES	KEON, DES LTD. CANADIAN TIRE ASSOCIATES STORE	85 ROBERTSON ROAD NEPEAN ON K2H 5Z2	ENE/282.0	-1.00	<a href="#">105</a>
<a href="#">46</a>	PES	CANADIAN TIRE STORE 272 /KAVANAGH INVESTMENTS LTD.	85 ROBERTSON RD NEPEAN ON K2H 5Z2	ENE/282.0	-1.00	<a href="#">105</a>
<a href="#">46</a>	PRT	CANADIAN TIRE CORP LTD PETROLEUM DIVISION - MELISS	85 ROBERTSON RD LOT 9 CON 2 NEPEAN ON	ENE/282.0	-1.00	<a href="#">106</a>
<a href="#">46</a>	RST	CANADIAN TIRE GAS BAR	85 ROBERTSON RD NEPEAN ON K2H5Z2	ENE/282.0	-1.00	<a href="#">106</a>
<a href="#">46</a>	RST	CANADIAN TIRE GAS BAR	85 ROBERTSON RD NEPEAN ON K2H 5Z2	ENE/282.0	-1.00	<a href="#">106</a>
<a href="#">47</a>	WWIS		lot 9 con 2 ON <b>Well ID:</b> 1503995	NNE/290.9	-2.00	<a href="#">106</a>
<a href="#">48</a>	GEN	Lifesource Medical Centre	2130 Robertson Road Nepean ON K2H 5Z1	E/296.5	-0.97	<a href="#">109</a>

<i>Map Key</i>	<i>DB</i>	<i>Company/Site Name</i>	<i>Address</i>	<i>Dir/Dist (m)</i>	<i>Elev Diff (m)</i>	<i>Page Number</i>
<a href="#">48</a>	GEN	Lifesource Medical Centre	2130 Robertson Road Nepean ON K2H 5Z1	E/296.5	-0.97	<a href="#">109</a>
<a href="#">48</a>	GEN	Lifesource Medical Centre	2130 Robertson Road Nepean ON	E/296.5	-0.97	<a href="#">109</a>
<a href="#">48</a>	GEN	Lifesource Medical Centre	2130 Robertson Road Nepean ON	E/296.5	-0.97	<a href="#">109</a>
<a href="#">48</a>	GEN	Lifesource Medical Centre	2130 Robertson Road Nepean ON K2H 5Z1	E/296.5	-0.97	<a href="#">110</a>
<a href="#">48</a>	GEN	Lifesource Medical Centre	2130 Robertson Road Nepean ON K2H 5Z1	E/296.5	-0.97	<a href="#">110</a>

## Executive Summary: Summary By Data Source

### **BORE - Borehole**

A search of the BORE database, dated 1875-Jul 2014 has found that there are 8 BORE site(s) within approximately 0.30 kilometers of the project property.

<b><u>Site</u></b>	<b><u>Address</u></b>	<b><u>Distance (m)</u></b>	<b><u>Map Key</u></b>
	ON	138.2	<a href="#"><u>14</u></a>
	ON	142.0	<a href="#"><u>16</u></a>
	ON	142.3	<a href="#"><u>17</u></a>
	ON	151.4	<a href="#"><u>18</u></a>
	ON	162.5	<a href="#"><u>22</u></a>
	ON	167.7	<a href="#"><u>23</u></a>
	ON	196.3	<a href="#"><u>27</u></a>
	ON	271.5	<a href="#"><u>41</u></a>

### **CA - Certificates of Approval**

A search of the CA database, dated 1985-Oct 30, 2011\* has found that there are 9 CA site(s) within approximately 0.30 kilometers of

the project property.

<u>Site</u>	<u>Address</u>	<u>Distance (m)</u>	<u>Map Key</u>
NORTEL TECHNOLOGY	25 FITZGERALD ROAD NEPEAN ON K2H 1C3	82.7	<a href="#"><u>6</u></a>
3203182 CANADA INC.	25 FITZGERALD ROAD (SWM) NEPEAN ON K2H 1C3	82.7	<a href="#"><u>6</u></a>
3203182 CANADA INC.	25 FITZGERALD ROAD (SWM) NEPEAN CITY ON K2H 1C3	82.7	<a href="#"><u>6</u></a>
Dundee Realty Management Corp.	25 Fitzgerald Road Ottawa ON	108.6	<a href="#"><u>10</u></a>
Tony Graham Motors Limited	165 Robertson Road Ottawa ON	151.6	<a href="#"><u>19</u></a>
BRENDAN HERBERT, MONGOLIE GRILL	150 ROBERTSON RD., PT.LOT 33 NEPEAN ON K2H 9S1	162.2	<a href="#"><u>21</u></a>
BELAMYS RESTAURANT	150 ROBERTSON RD. NEPEAN CITY ON K2H 9S1	162.2	<a href="#"><u>21</u></a>
VALLEY VU REALTY	150 ROBERTSON ROAD NEPEAN CITY ON K2H 9S1	162.2	<a href="#"><u>21</u></a>
NORTEL TECHNOLOGY	20 FITZGERALD ROAD NEPEAN CITY ON K2H 8R6	235.2	<a href="#"><u>35</u></a>

### **EBR - Environmental Registry**

A search of the EBR database, dated 1994-Jul 31, 2018 has found that there are 1 EBR site(s) within approximately 0.30 kilometers of the project property.

<u>Site</u>	<u>Address</u>	<u>Distance (m)</u>	<u>Map Key</u>
Dundee Realty Management Corp.	25 Fitzgerald Road Ottawa Ontario K2H 1C3 Ottawa ON	82.7	<a href="#"><u>6</u></a>

<u>Site</u>	<u>Address</u>	<u>Distance (m)</u>	<u>Map Key</u>
-------------	----------------	---------------------	----------------

### **ECA - Environmental Compliance Approval**

A search of the ECA database, dated Oct 2011-Jul 31, 2018 has found that there are 2 ECA site(s) within approximately 0.30 kilometers of the project property.

<u>Site</u>	<u>Address</u>	<u>Distance (m)</u>	<u>Map Key</u>
Dundee Realty Management Corp.	25 Fitzgerald Road Ottawa ON K1P 5V9	82.7	<a href="#"><u>6</u></a>
Compaq Canada Incorporated	145 Robertson Road Nepean ON J8Z 3H6	152.6	<a href="#"><u>20</u></a>

### **EHS - ERIS Historical Searches**

A search of the EHS database, dated 1999-Feb 28, 2018 has found that there are 14 EHS site(s) within approximately 0.30 kilometers of the project property.

<u>Site</u>	<u>Address</u>	<u>Distance (m)</u>	<u>Map Key</u>
	170 Robertson Road Ottawa ON K2H 5Z1  <i>Order ID: 79979</i>	64.8	<a href="#"><u>3</u></a>
	2170 Robertson Rd Ottawa ON K2H5Z1  <i>Order ID: 547539</i>	99.8	<a href="#"><u>7</u></a>
	35 Fitzgerald Road Ottawa ON K2H 1E6  <i>Order ID: 61298</i>	106.8	<a href="#"><u>9</u></a>
	188 Robertson Road Ottawa ON  <i>Order ID: 199716</i>	116.7	<a href="#"><u>11</u></a>
	2150 Robertson Road Ottawa ON  <i>Order ID: 329732</i>	125.8	<a href="#"><u>12</u></a>
	150 Robertson Road Ottawa ON	162.2	<a href="#"><u>21</u></a>

<u>Site</u>	<u>Address</u>	<u>Distance (m)</u>	<u>Map Key</u>
	<i>Order ID:</i> 184798		
	2144 & 2150 Robertson Road (Formerly 144 & 150) Ottawa ON K2H 9S1 <i>Order ID:</i> 469817	180.5	<a href="#">26</a>
	20 Fitzgerald Rd Ottawa ON K2H8R6  <i>Order ID:</i> 482552	201.5	<a href="#">28</a>
	190-194 Robertson Road Ottawa ON  <i>Order ID:</i> 108975	204.8	<a href="#">29</a>
	20 Fitzgerald Rd Ottawa ON K2H8R6  <i>Order ID:</i> 444784	223.6	<a href="#">33</a>
	101 ROBERTSON RD (INCL 85 ROBERTSON RD, FORMER ADDRESS) OTTAWA ON <i>Order ID:</i> 181998	268.5	<a href="#">39</a>
	101 Robertson Rd Nepean ON K2H 5Z2  <i>Order ID:</i> 74693	271.7	<a href="#">42</a>
	130 Robertson Road Ottawa ON  <i>Order ID:</i> 151194	277.5	<a href="#">44</a>
	85 Robertson Road Ottawa ON K2H 5Z2  <i>Order ID:</i> 135461	279.4	<a href="#">45</a>

### **EXP - List of TSSA Expired Facilities**

A search of the EXP database, dated Feb 28, 2017 has found that there are 2 EXP site(s) within approximately 0.30 kilometers of the project property.

<u>Site</u>	<u>Address</u>	<u>Distance (m)</u>	<u>Map Key</u>
CANADIAN TIRE CORP LTD C/O Canadian Tire Petroleum 17 Flr**	85 ROBERTSON RD NEPEAN ON	282.0	<a href="#">46</a>

<u>Site</u>	<u>Address</u>	<u>Distance (m)</u>	<u>Map Key</u>
CANADIAN TIRE CORP LTD C/O Canadian Tire Petroleum 17 Flr**	85 ROBERTSON RD NEPEAN ON	282.0	<a href="#">46</a>

### **FST - Fuel Storage Tank**

A search of the FST database, dated Feb 28, 2017 has found that there are 4 FST site(s) within approximately 0.30 kilometers of the project property.

<u>Site</u>	<u>Address</u>	<u>Distance (m)</u>	<u>Map Key</u>
CANADIAN TIRE CORPORATION, LIMITED	2135 ROBERTSON RD NEPEAN ON K2H 5Z2	259.8	<a href="#">38</a>
CANADIAN TIRE CORPORATION, LIMITED	2135 ROBERTSON RD NEPEAN ON K2H 5Z2	259.8	<a href="#">38</a>
CANADIAN TIRE CORPORATION, LIMITED	2135 ROBERTSON RD NEPEAN ON K2H 5Z2	259.8	<a href="#">38</a>
CANADIAN TIRE CORPORATION, LIMITED	2135 ROBERTSON RD NEPEAN ON K2H 5Z2	259.8	<a href="#">38</a>

### **FSTH - Fuel Storage Tank - Historic**

A search of the FSTH database, dated Pre-Jan 2010\* has found that there are 2 FSTH site(s) within approximately 0.30 kilometers of the project property.

<u>Site</u>	<u>Address</u>	<u>Distance (m)</u>	<u>Map Key</u>
CANADIAN TIRE CORP LTD C/O Canadian Tire Petroleum 17 Flr	85 ROBERTSON RD NEPEAN ON K2H 5Z2	282.0	<a href="#">46</a>
CANADIAN TIRE CORP LTD **	85 ROBERTSON RD NEPEAN ON K2H 5Z2	282.0	<a href="#">46</a>

### **GEN - Ontario Regulation 347 Waste Generators Summary**

A search of the GEN database, dated 1986-December 31, 2017 has found that there are 49 GEN site(s) within approximately 0.30 kilometers of the project property.

<b>Site</b>	<b>Address</b>	<b>Distance (m)</b>	<b>Map Key</b>
BEAVER LUMBER COMPANY LIMITED	145 ROBERTSON ROAD OTTAWA ON K2H 5Z2	152.6	<a href="#"><u>20</u></a>
BEAVER LUMBER CO. LTD.	145 ROBERTSON ROAD OTTAWA ON K2H 5Z2	152.6	<a href="#"><u>20</u></a>
BLACKWOOD HODGE OUT OF BUSINESS	SUNTRACT RENTALS 150 ROBERTSON ROAD NEPEAN ON K2H 9S1	162.2	<a href="#"><u>21</u></a>
BLACKWOOD HODGE OUT OF BUSINESS 05-259	SUNTRACT RENTALS 150 ROBERTSON ROAD NEPEAN ON K2H 9S1	162.2	<a href="#"><u>21</u></a>
Bells Corner Appletree	150 Robertson rd Ottawa ON K2H 9S1	162.2	<a href="#"><u>21</u></a>
Robertson Appletree Ltd.	4-2150 Robertson rd Ottawa ON K2H 9S1	174.6	<a href="#"><u>25</u></a>
Robertson Appletree Ltd.	4-2150 Robertson rd Ottawa ON K2H 9S1	174.6	<a href="#"><u>25</u></a>
Robertson Appletree Ltd.	4-2150 Robertson rd Ottawa ON K2H 9S1	174.6	<a href="#"><u>25</u></a>
Robertson Appletree Ltd.	4-2150 Robertson rd Ottawa ON K2H 9S1	174.6	<a href="#"><u>25</u></a>
Robertson Appletree Ltd.	4-2150 Robertson rd Ottawa ON	174.6	<a href="#"><u>25</u></a>
Bells Corner Appletree	4-2150 Robertson rd Ottawa ON	174.6	<a href="#"><u>25</u></a>



<b>Site</b>	<b>Address</b>	<b>Distance (m)</b>	<b>Map Key</b>
DY-4 SYSTEMS INC.	21 FITZGERALD ROAD NEPEAN ON K2H 9G1	205.9	<a href="#"><u>30</u></a>
DY-4 SYSTEMS INC.	21 FITZGERALD RD. NEPEAN ON K2H 9J4	205.9	<a href="#"><u>30</u></a>
DY-4 SYSTEMS INC.	13-316 21 FITZGERALD RD. NEPEAN ON K2H 9J4	205.9	<a href="#"><u>30</u></a>
894794 ONT. LTD.	138 ROBERTSON ROAD BELLS CORNERS ON K2H 5Z1	218.5	<a href="#"><u>31</u></a>
894794 ONTARIO LD.	138 ROBERTSON ROAD BELLS CORNERS ON K2H 5Z1	218.5	<a href="#"><u>31</u></a>
BELLS CORNERS ANIMAL HOSPITAL	BELLS CORNERS ANIMAL HOSPITAL 2194 Roberston Road NEPEAN ON K2h 9j5	223.6	<a href="#"><u>32</u></a>
BELLS CORNERS ANIMAL HOSPITAL	BELLS CORNERS ANIMAL HOSPITAL 2194 Roberston Road NEPEAN ON K2h 9j5	223.6	<a href="#"><u>32</u></a>
BELLS CORNERS ANIMAL HOSPITAL	BELLS CORNERS ANIMAL HOSPITAL 2194 Roberston Road NEPEAN ON K2h 9j5	223.6	<a href="#"><u>32</u></a>
BELLS CORNERS ANIMAL HOSPITAL	BELLS CORNERS ANIMAL HOSPITAL 2194 Roberston Road NEPEAN ON K2h 9j5	223.6	<a href="#"><u>32</u></a>
Rexall Pharmacy Group Ltd.	2144 Robertson Road Nepean ON K2H 5Z1	227.7	<a href="#"><u>34</u></a>
Pharmx Rexall Drug Stores Ltd.	2144 Robertson Road Nepean ON K2H 5Z1	227.7	<a href="#"><u>34</u></a>
Pharmx Rexall Drug Stores Ltd.	2144 Robertson Road Nepean ON K2H 5Z1	227.7	<a href="#"><u>34</u></a>

<b><u>Site</u></b>	<b><u>Address</u></b>	<b><u>Distance (m)</u></b>	<b><u>Map Key</u></b>
Rexall Pharmacy Group Ltd.	2144 Robertson Road Nepean ON K2H 5Z1	227.7	<a href="#"><u>34</u></a>
Ottawa Fasteners Supply	2205 Roberston rd. ottawa ON K2H 5Z2	242.3	<a href="#"><u>36</u></a>
Ottawa Fasteners Supply	2205 Roberston rd. ottawa ON K2H 5Z2	242.3	<a href="#"><u>36</u></a>
Ottawa Fasteners Supply	2205 Roberston rd. ottawa ON K2H 5Z2	242.3	<a href="#"><u>36</u></a>
Lifesource Medical Centre	130 Robertson Road Nepean ON K2H 5Z1	277.5	<a href="#"><u>44</u></a>
Lifesource Medical Centre	130 Robertson Road Nepean ON K2H 5Z1	277.5	<a href="#"><u>44</u></a>
Canadian Tire	85 Robertson Rd Nepean ON K2H 5Z2	282.0	<a href="#"><u>46</u></a>
Tex-Don Ltd.	85 Robertson Rd Nepean ON K2H-5Z2	282.0	<a href="#"><u>46</u></a>
Tex-Don Ltd.	85 Robertson Rd Nepean ON K2H 5Z2	282.0	<a href="#"><u>46</u></a>
Canadian Tire #272	85 Robertson Rd Nepean ON K2H 5Z2	282.0	<a href="#"><u>46</u></a>
LINIS Sales Inc.	85 Robertson Rd Nepean ON K2H 5Z2	282.0	<a href="#"><u>46</u></a>

<b>Site</b>	<b>Address</b>	<b>Distance (m)</b>	<b>Map Key</b>
Canadian Tire Real Estate Ltd.	85 Robertson Road Ottawa ON K2H 5Z2	282.0	<a href="#">46</a>
Tex-Don Ltd.	85 Robertson Rd Nepean ON K2H 5Z2	282.0	<a href="#">46</a>
Tex-Don Ltd.	85 Robertson Rd Nepean ON K2H-5Z2	282.0	<a href="#">46</a>
Tex-Don Ltd.	85 Robertson Rd Nepean ON	282.0	<a href="#">46</a>
Tex-Don Ltd.	85 Robertson Rd Nepean ON K2H 5Z2	282.0	<a href="#">46</a>
Tex-Don Ltd.	85 Robertson Rd Nepean ON K2H-5Z2	282.0	<a href="#">46</a>
CANADIAN TIRE	85 ROBERTSON ROAD NEPEAN ON K2H 5Z2	282.0	<a href="#">46</a>
Tex-Don Ltd.	85 Robertson Rd Nepean ON K2H-5Z2	282.0	<a href="#">46</a>
Tex-Don Ltd.	85 Robertson Rd Nepean ON K2H 5Z2	282.0	<a href="#">46</a>
Lifesource Medical Centre	2130 Robertson Road Nepean ON K2H 5Z1	296.5	<a href="#">48</a>
Lifesource Medical Centre	2130 Robertson Road Nepean ON K2H 5Z1	296.5	<a href="#">48</a>
Lifesource Medical Centre	2130 Robertson Road Nepean ON	296.5	<a href="#">48</a>

<u>Site</u>	<u>Address</u>	<u>Distance (m)</u>	<u>Map Key</u>
Lifesource Medical Centre	2130 Robertson Road Nepean ON	296.5	<a href="#">48</a>
Lifesource Medical Centre	2130 Robertson Road Nepean ON K2H 5Z1	296.5	<a href="#">48</a>
Lifesource Medical Centre	2130 Robertson Road Nepean ON K2H 5Z1	296.5	<a href="#">48</a>

### **NPRI - National Pollutant Release Inventory**

A search of the NPRI database, dated 1993-May 2017 has found that there are 1 NPRI site(s) within approximately 0.30 kilometers of the project property.

<u>Site</u>	<u>Address</u>	<u>Distance (m)</u>	<u>Map Key</u>
DUNDEE REALTY MANAGEMENT	25 Fitzgerald Road Ottawa ON K2H1C3	108.6	<a href="#">10</a>

### **PES - Pesticide Register**

A search of the PES database, dated 1988-Mar 2018 has found that there are 9 PES site(s) within approximately 0.30 kilometers of the project property.

<u>Site</u>	<u>Address</u>	<u>Distance (m)</u>	<u>Map Key</u>
WHITE ROSE CRAFTS & NURSERY SALES LIMITED	150 ROBERTSON RD NEPEAN ON K2H 9S1	162.2	<a href="#">21</a>
TEX-DON LTD	2135 ROBERTSON RD NEPEAN ON K2H5Z2	259.8	<a href="#">38</a>
TEX-DON LTD	85 ROBERTSON RD NEPEAN ON K2H 5Z2	282.0	<a href="#">46</a>
TEX-DON LTD	85 ROBERTSON RD NEPEAN ON K2H 5Z2	282.0	<a href="#">46</a>

<u>Site</u>	<u>Address</u>	<u>Distance (m)</u>	<u>Map Key</u>
CANADIAN TIRE STORE 272 / LINIS SALES INC	85 ROBERTSON RD NEPEAN ON K2H 5Z2	282.0	<a href="#">46</a>
CANADIAN TIRE STORE 272 /KAVANAGH INVESTMENTS LTD.	85 ROBERTSON RD NEPEAN ON K2H 5Z2	282.0	<a href="#">46</a>
KEON, DES LTD. CANADIAN TIRE ASSOCIATES STORE	85 ROBERTSON ROAD NEPEAN ON K2H 5Z2	282.0	<a href="#">46</a>
LINIS SALES INC CANADIAN TIRE STORE 272	85 ROBERTSON RD NEPEAN ON K2H 5Z2	282.0	<a href="#">46</a>
LINIS SALES INC CANADIAN TIRE STORE 272	85 ROBERTSON RD NEPEAN ON K2H 5Z2	282.0	<a href="#">46</a>

### **PRT - Private and Retail Fuel Storage Tanks**

A search of the PRT database, dated 1989-1996\* has found that there are 1 PRT site(s) within approximately 0.30 kilometers of the project property.

<u>Site</u>	<u>Address</u>	<u>Distance (m)</u>	<u>Map Key</u>
CANADIAN TIRE CORP LTD PETROLEUM DIVISION - MELISS	85 ROBERTSON RD LOT 9 CON 2 NEPEAN ON	282.0	<a href="#">46</a>

### **RST - Retail Fuel Storage Tanks**

A search of the RST database, dated 1999-Jul 31, 2018 has found that there are 2 RST site(s) within approximately 0.30 kilometers of the project property.

<u>Site</u>	<u>Address</u>	<u>Distance (m)</u>	<u>Map Key</u>
CANADIAN TIRE GAS BAR	85 ROBERTSON RD NEPEAN ON K2H 5Z2	282.0	<a href="#">46</a>
CANADIAN TIRE GAS BAR	85 ROBERTSON RD NEPEAN ON K2H5Z2	282.0	<a href="#">46</a>

<u>Site</u>	<u>Address</u>	<u>Distance (m)</u>	<u>Map Key</u>
-------------	----------------	---------------------	----------------

### **SCT - Scott's Manufacturing Directory**

A search of the SCT database, dated 1992-Mar 2011\* has found that there are 4 SCT site(s) within approximately 0.30 kilometers of the project property.

<u>Site</u>	<u>Address</u>	<u>Distance (m)</u>	<u>Map Key</u>
B & G Signs Ltd.	150 Robertson Rd Nepean ON K2H 9S1	162.2	<a href="#"><u>21</u></a>
BNG SIGNS LTD.	150 ROBERTSON RD NEPEAN ON K2H 9S1	162.2	<a href="#"><u>21</u></a>
DY 4 SYSTEMS INC	21 FITZGERALD RD NEPEAN ON K2H 9J4	205.9	<a href="#"><u>30</u></a>
DEFALCOS FOR BREWERS	130 ROBERTSON RD NEPEAN ON K2H 5Z1	277.5	<a href="#"><u>44</u></a>

### **SPL - Ontario Spills**

A search of the SPL database, dated 1988-Jul 2018 has found that there are 9 SPL site(s) within approximately 0.30 kilometers of the project property.

<u>Site</u>	<u>Address</u>	<u>Distance (m)</u>	<u>Map Key</u>
Canada Revenue Agency<UNOFFICIAL>	25 Fitzgerald Drive, Bell's Corners Ottawa ON	82.7	<a href="#"><u>6</u></a>
Myers Nissan<UNOFFICIAL>	2185 Robertson Road Ottawa ON	102.8	<a href="#"><u>8</u></a>
BELL CANADA	ROBERTSON ROAD, WEST OF FITZGERALD, OTTAWA, (NEPEAN) MOTOR VEHICLE (OPERATING FLUID) OTTAWA CITY ON	139.4	<a href="#"><u>15</u></a>
BFI Canada<UNOFFICIAL>	150 Roberston Road Ottawa ON	162.2	<a href="#"><u>21</u></a>

<b><u>Site</u></b>	<b><u>Address</u></b>	<b><u>Distance (m)</u></b>	<b><u>Map Key</u></b>
TRANSPORT TRUCK	150 ROBERTSON RD. BACK OF WHITE ROSE CRAFT & SALES STORE. MOTOR VEHICLE (OPERATING FLUID) NEPEAN CITY ON K2H 9S1	162.2	<a href="#">21</a>
Price Chopper, a division of Sobey's<UNOFFICIAL>	150 Robertson Road Ottawa ON K2H 5Z1	162.2	<a href="#">21</a>
	150 Robertson Rd. Ottawa ON	162.2	<a href="#">21</a>
Price Chopper<UNOFFICIAL>	150 Robertson Rd Ottawa ON	162.2	<a href="#">21</a>
SHELL CANADA PRODUCTS LTD.	20 OBERON STREET TANK TRUCK (CARGO) NEPEAN CITY ON K2H 7X7	269.3	<a href="#">40</a>

### **WWIS - Water Well Information System**

A search of the WWIS database, dated Dec 31, 2017 has found that there are 13 WWIS site(s) within approximately 0.30 kilometers of the project property.

<b><u>Site</u></b>	<b><u>Address</u></b>	<b><u>Distance (m)</u></b>	<b><u>Map Key</u></b>
	lot 9 con 2 ON  <i>Well ID:</i> 1503994	8.0	<a href="#">1</a>
	Ottawa ON  <i>Well ID:</i> 7116040	15.7	<a href="#">2</a>
	lot 35 con 5 ON  <i>Well ID:</i> 1506364	67.2	<a href="#">4</a>
	lot 35 con 5 ON  <i>Well ID:</i> 1506366	73.6	<a href="#">5</a>

<u>Site</u>	<u>Address</u>	<u>Distance (m)</u>	<u>Map Key</u>
	lot 9 con 2 ON  <i>Well ID:</i> 1503996	131.6	<a href="#"><u>13</u></a>
	lot 35 con 5 ON  <i>Well ID:</i> 1506367	142.0	<a href="#"><u>16</u></a>
	lot 35 con 5 ON  <i>Well ID:</i> 1506359	167.7	<a href="#"><u>23</u></a>
	lot 35 con 5 NEPEAN ON  <i>Well ID:</i> 7165299	171.2	<a href="#"><u>24</u></a>
	lot 8 con 2 ON  <i>Well ID:</i> 1503992	196.3	<a href="#"><u>27</u></a>
	lot 9 con 2 ON  <i>Well ID:</i> 1515898	249.9	<a href="#"><u>37</u></a>
	lot 35 con 5 ON  <i>Well ID:</i> 1506362	271.5	<a href="#"><u>41</u></a>
	lot 10 con 2 ON  <i>Well ID:</i> 7101557	275.5	<a href="#"><u>43</u></a>
	lot 9 con 2 ON  <i>Well ID:</i> 1503995	290.9	<a href="#"><u>47</u></a>



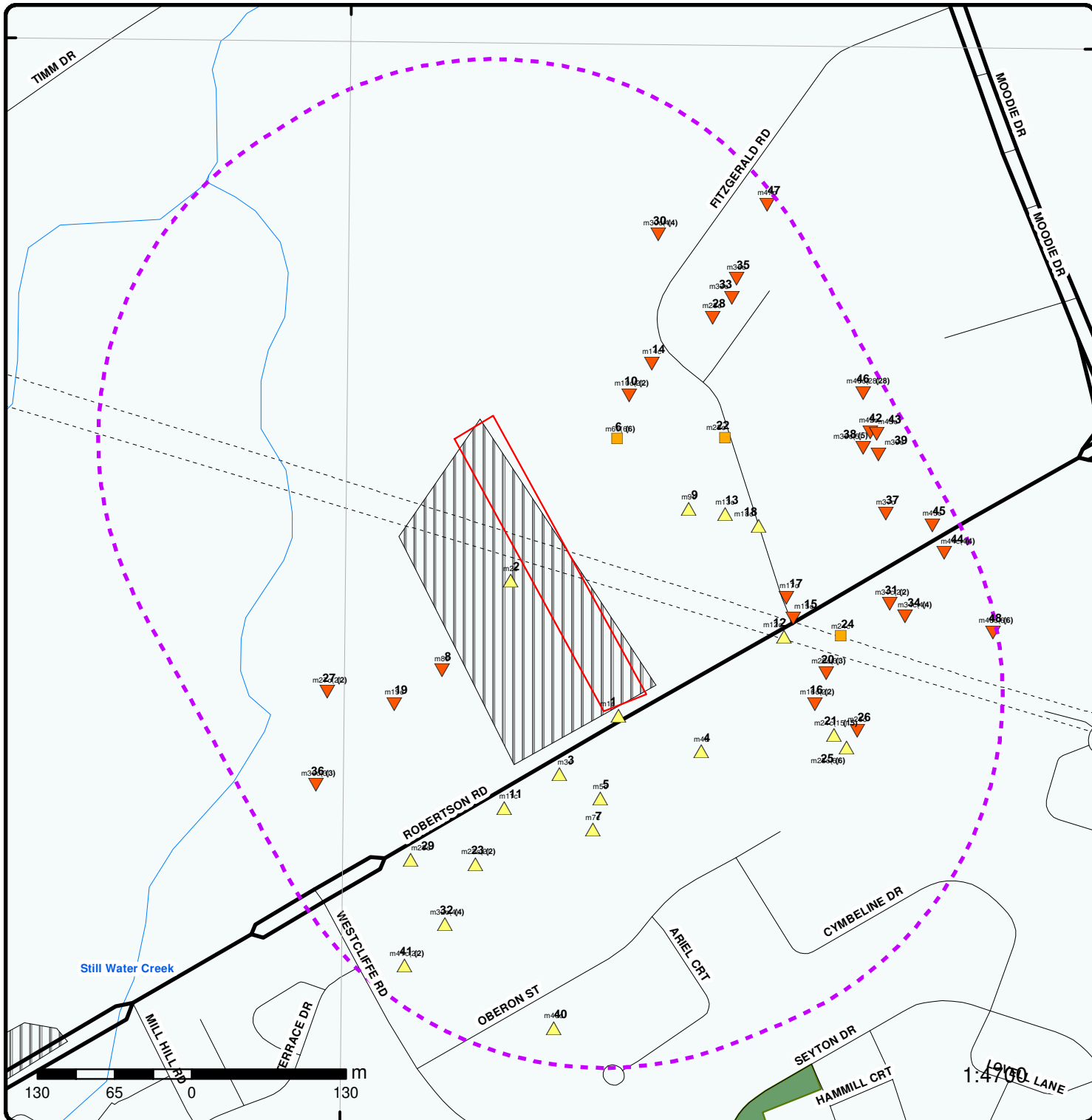

### Map : 0.3 Kilometer Radius

Order No: 20180927134

Address: 2165 Robertson Road Ottawa Ontario, Ottawa, ON, K2H



Project Property	Expressway	Industrial and Resource - Regions	National Park
Buffer Outline	Principal Highway	Main Line	Provincial or Territorial Park
Eris Sites with Higher Elevation	Secondary Highway	Sidetrack	Other Park
Eris Sites with Same Elevation	Major Road	Transit Line	Golf Course or Driving Range
Eris Sites with Lower Elevation	Local road	Abandoned Line	Park or Sports Field
Eris Sites with Unknown Elevation	Trail	Proposed Road	Other Recreation Area
	Proposed Road		
	Ferry Route/Ice Road		





# Aerial (2017)

Address: 2165 Robertson Road Ottawa Ontario, Ottawa, ON, K2H

Source: ESRI World Imagery

Order No: 20180927134



© ERIS Information Limited Partnership



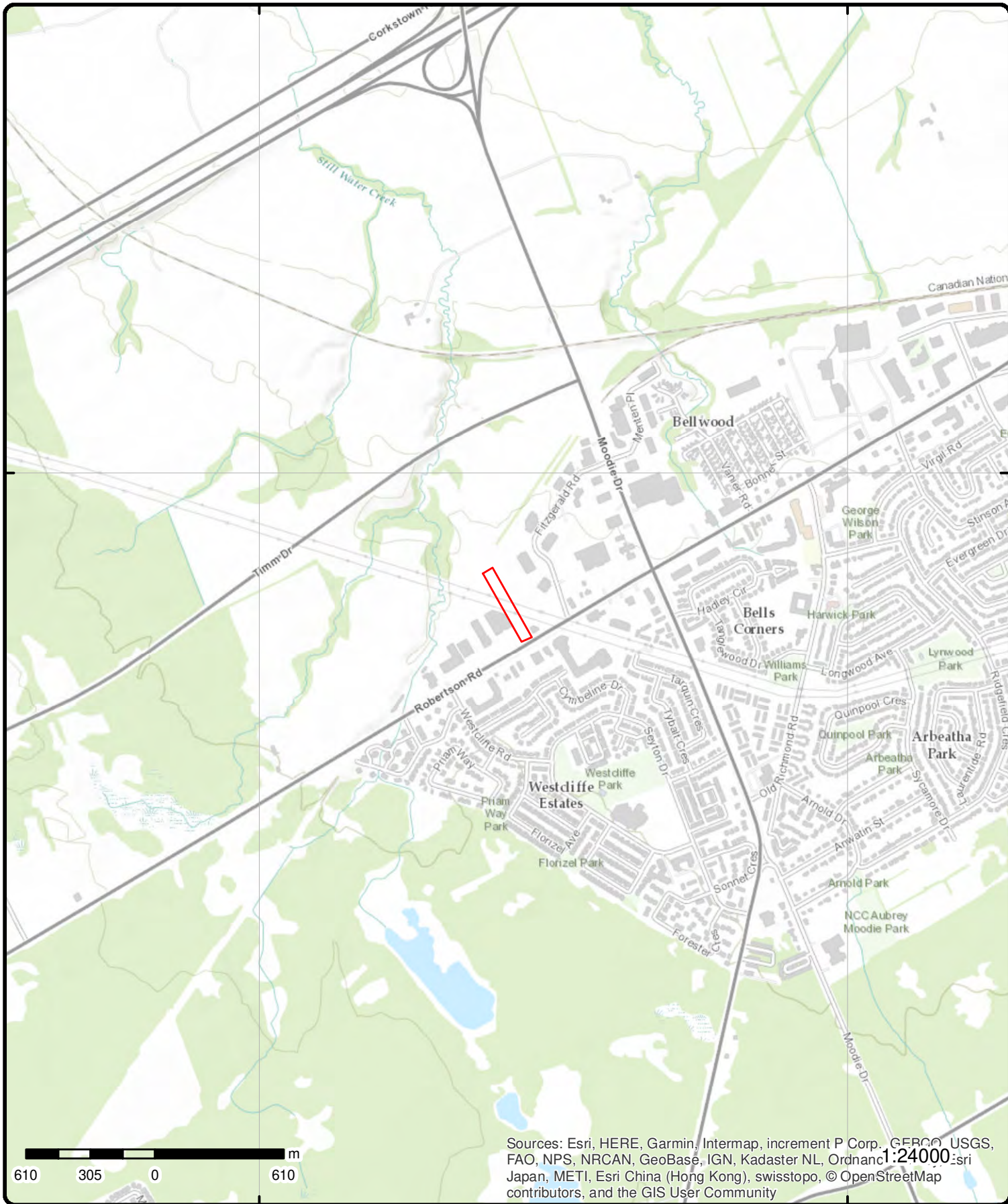

# Topographic Map

Address: 2165 Robertson Road Ottawa Ontario, Ottawa, ON, K2H

Source: ESRI World Topographic Map

Order No: 20180927134



© ERIS Information Limited Partnership

# Detail Report

Map Key	Number of Records	Direction/ Distance (m)	Elev/Diff (m)	Site	DB
<u>1</u>	1 of 1	SSE/8.0	95.9 / 2.00	lot 9 con 2 ON	..... WWIS
<b>Well ID:</b> 1503994 <b>Construction Date:</b> <b>Primary Water Use:</b> Public <b>Sec. Water Use:</b> 0 <b>Final Well Status:</b> Water Supply <b>Water Type:</b> <b>Casing Material:</b> <b>Audit No:</b> <b>Tag:</b> <b>Construction Method:</b> <b>Elevation (m):</b> <b>Elevation Reliability:</b> <b>Depth to Bedrock:</b> <b>Well Depth:</b> <b>Overburden/Bedrock:</b> <b>Pump Rate:</b> <b>Static Water Level:</b> <b>Flowing (Y/N):</b> <b>Flow Rate:</b> <b>Clear/Cloudy:</b>		<b>Data Entry Status:</b> <b>Data Src:</b> 1 <b>Date Received:</b> 5/29/1951 <b>Selected Flag:</b> Yes <b>Abandonment Rec:</b> <b>Contractor:</b> 1802 <b>Form Version:</b> 1 <b>Owner:</b> <b>Street Name:</b> <b>County:</b> OTTAWA-CARLETON <b>Municipality:</b> NEPEAN TOWNSHIP <b>Site Info:</b> <b>Lot:</b> 009 <b>Concession:</b> 02 <b>Concession Name:</b> OF <b>Easting NAD83:</b> <b>Northing NAD83:</b> <b>Zone:</b> <b>UTM Reliability:</b>			
<b><u>Bore Hole Information</u></b>					
<b>Bore Hole ID:</b> 10026037 <b>DP2BR:</b> 29 <b>Spatial Status:</b> <b>Code OB:</b> r <b>Code OB Desc:</b> Bedrock <b>Open Hole:</b> <b>Cluster Kind:</b> <b>Date Completed:</b> 22-MAY-51 <b>Remarks:</b> <b>Elevrc Desc:</b> <b>Location Source Date:</b> <b>Improvement Location Source:</b> <b>Improvement Location Method:</b> <b>Source Revision Comment:</b> <b>Supplier Comment:</b>		<b>Elevation:</b> 93.6 <b>Elevrc:</b> <b>Zone:</b> 18 <b>East83:</b> 434265.6 <b>Org CS:</b> <b>North83:</b> 5018832 <b>UTMRC:</b> 9 <b>UTMRC Desc:</b> unknown UTM <b>Location Method:</b> p9			
<b><u>Overburden and Bedrock</u></b>					
<b><u>Materials Interval</u></b>					
<b>Formation ID:</b> 930998112 <b>Layer:</b> 1 <b>Color:</b> <b>General Color:</b> <b>Mat1:</b> 05 <b>Most Common Material:</b> CLAY <b>Mat2:</b> <b>Other Materials:</b> <b>Mat3:</b>					

<b>Map Key</b>	<b>Number of Records</b>	<b>Direction/ Distance (m)</b>	<b>Elev/Diff (m)</b>	<b>Site</b>	<b>DB</b>
<b>Other Materials:</b>					
<b>Formation Top Depth:</b>		0			
<b>Formation End Depth:</b>		29			
<b>Formation End Depth UOM:</b>		ft			
<b>Formation ID:</b>		930998113			
<b>Layer:</b>		2			
<b>Color:</b>					
<b>General Color:</b>					
<b>Mat1:</b>		18			
<b>Most Common Material:</b>		SANDSTONE			
<b>Mat2:</b>					
<b>Other Materials:</b>					
<b>Mat3:</b>					
<b>Other Materials:</b>					
<b>Formation Top Depth:</b>		29			
<b>Formation End Depth:</b>		49			
<b>Formation End Depth UOM:</b>		ft			
<b><u>Method of Construction &amp; Well Use</u></b>					
<b>Method Construction ID:</b>		961503994			
<b>Method Construction Code:</b>		7			
<b>Method Construction:</b>		Diamond			
<b>Other Method Construction:</b>					
<b><u>Pipe Information</u></b>					
<b>Pipe ID:</b>		10574607			
<b>Casing No:</b>		1			
<b>Comment:</b>					
<b>Alt Name:</b>					
<b><u>Construction Record - Casing</u></b>					
<b>Casing ID:</b>		930044807			
<b>Layer:</b>		1			
<b>Material:</b>		1			
<b>Open Hole or Material:</b>		STEEL			
<b>Depth From:</b>					
<b>Depth To:</b>		29			
<b>Casing Diameter:</b>		2			
<b>Casing Diameter UOM:</b>		inch			
<b>Casing Depth UOM:</b>		ft			
<b>Casing ID:</b>		930044808			
<b>Layer:</b>		2			
<b>Material:</b>		4			
<b>Open Hole or Material:</b>		OPEN HOLE			
<b>Depth From:</b>					
<b>Depth To:</b>		49			
<b>Casing Diameter:</b>		2			
<b>Casing Diameter UOM:</b>		inch			
<b>Casing Depth UOM:</b>		ft			
<b><u>Results of Well Yield Testing</u></b>					
<b>Pump Test ID:</b>		991503994			
<b>Pump Set At:</b>					
<b>Static Level:</b>		5			
<b>Final Level After Pumping:</b>		26			

Map Key	Number of Records	Direction/ Distance (m)	Elev/Diff (m)	Site	DB
<b>Recommended Pump Depth:</b>					
<b>Pumping Rate:</b>	2				
<b>Flowing Rate:</b>					
<b>Recommended Pump Rate:</b>					
<b>Levels UOM:</b>	ft				
<b>Rate UOM:</b>	GPM				
<b>Water State After Test Code:</b>	1				
<b>Water State After Test:</b>	CLEAR				
<b>Pumping Test Method:</b>	1				
<b>Pumping Duration HR:</b>	5				
<b>Pumping Duration MIN:</b>	0				
<b>Flowing:</b>	N				
<b>Water Details</b>					
<b>Water ID:</b>	933457034				
<b>Layer:</b>	1				
<b>Kind Code:</b>	1				
<b>Kind:</b>	FRESH				
<b>Water Found Depth:</b>	49				
<b>Water Found Depth UOM:</b>	ft				

<a href="#">2</a>	1 of 1	WSW/15.7	93.9 / 0.03	Ottawa ON	WWIS
<b>Well ID:</b> 7116040					
<b>Construction Date:</b>					
<b>Primary Water Use:</b> Monitoring and Test Hole					
<b>Sec. Water Use:</b> 0					
<b>Final Well Status:</b> Test Hole					
<b>Water Type:</b>					
<b>Casing Material:</b>					
<b>Audit No:</b> M02553					
<b>Tag:</b> A070193					
<b>Construction Method:</b>					
<b>Elevation (m):</b>					
<b>Elevation Reliability:</b>					
<b>Depth to Bedrock:</b>					
<b>Well Depth:</b>					
<b>Overburden/Bedrock:</b>					
<b>Pump Rate:</b>					
<b>Static Water Level:</b>					
<b>Flowing (Y/N):</b>					
<b>Flow Rate:</b>					
<b>Clear/Cloudy:</b>					
<b>Data Entry Status:</b>					
<b>Data Src:</b>					
<b>Date Received:</b> 12/4/2008					
<b>Selected Flag:</b> Yes					
<b>Abandonment Rec:</b>					
<b>Contractor:</b> 7241					
<b>Form Version:</b> 5					
<b>Owner:</b>					
<b>Street Name:</b> 145 ROBERTSON RD.					
<b>County:</b> OTTAWA-CARLETON					
<b>Municipality:</b> OTTAWA CITY					
<b>Site Info:</b>					
<b>Lot:</b>					
<b>Concession:</b>					
<b>Concession Name:</b>					
<b>Easting NAD83:</b>					
<b>Northing NAD83:</b>					
<b>Zone:</b>					
<b>UTM Reliability:</b>					
<b>Bore Hole Information</b>					
<b>Bore Hole ID:</b> 1001906448					
<b>DP2BR:</b>					
<b>Spatial Status:</b>					
<b>Code OB:</b>					
<b>Code OB Desc:</b>					
<b>Open Hole:</b>					
<b>Cluster Kind:</b>					
<b>Date Completed:</b> 24-OCT-08					
<b>Remarks:</b>					
<b>Elevrc Desc:</b>					
<b>Location Source Date:</b>					
<b>Improvement Location Source:</b>					
<b>Improvement Location Method:</b>					
<b>Source Revision Comment:</b>					
<b>Supplier Comment:</b>					
<b>Elevation:</b> 92.81					
<b>Elevrc:</b>					
<b>Zone:</b> 18					
<b>East83:</b> 434175					
<b>Org CS:</b> UTM83					
<b>North83:</b> 5018946					
<b>UTMRC:</b> 3					
<b>UTMRC Desc:</b> margin of error : 10 - 30 m					
<b>Location Method:</b> wwr					

<b>Map Key</b>	<b>Number of Records</b>	<b>Direction/ Distance (m)</b>	<b>Elev/Diff (m)</b>	<b>Site</b>	<b>DB</b>
<b><u>Overburden and Bedrock</u></b>					
<b><u>Materials Interval</u></b>					
<b>Formation ID:</b>			1002785970		
<b>Layer:</b>			1		
<b>Color:</b>			6		
<b>General Color:</b>			BROWN		
<b>Mat1:</b>			11		
<b>Most Common Material:</b>			GRAVEL		
<b>Mat2:</b>			28		
<b>Other Materials:</b>			SAND		
<b>Mat3:</b>			66		
<b>Other Materials:</b>			DENSE		
<b>Formation Top Depth:</b>			0		
<b>Formation End Depth:</b>			1.5		
<b>Formation End Depth UOM:</b>			m		
<b>Formation ID:</b>			1002785971		
<b>Layer:</b>			2		
<b>Color:</b>			2		
<b>General Color:</b>			GREY		
<b>Mat1:</b>			06		
<b>Most Common Material:</b>			SILT		
<b>Mat2:</b>			28		
<b>Other Materials:</b>			SAND		
<b>Mat3:</b>			68		
<b>Other Materials:</b>			DRY		
<b>Formation Top Depth:</b>			1.5		
<b>Formation End Depth:</b>			2.44		
<b>Formation End Depth UOM:</b>			m		
<b>Formation ID:</b>			1002785972		
<b>Layer:</b>			3		
<b>Color:</b>			2		
<b>General Color:</b>			GREY		
<b>Mat1:</b>			05		
<b>Most Common Material:</b>			CLAY		
<b>Mat2:</b>			06		
<b>Other Materials:</b>			SILT		
<b>Mat3:</b>			91		
<b>Other Materials:</b>			WATER-BEARING		
<b>Formation Top Depth:</b>			2.44		
<b>Formation End Depth:</b>			4.88		
<b>Formation End Depth UOM:</b>			m		
<b><u>Annular Space/Abandonment</u></b>					
<b><u>Sealing Record</u></b>					
<b>Plug ID:</b>			1002785974		
<b>Layer:</b>			1		
<b>Plug From:</b>			0		
<b>Plug To:</b>			.31		
<b>Plug Depth UOM:</b>			m		
<b>Plug ID:</b>			1002785976		
<b>Layer:</b>			3		
<b>Plug From:</b>			.91		
<b>Plug To:</b>			4.88		
<b>Plug Depth UOM:</b>			m		
<b>Plug ID:</b>			1002785975		
<b>Layer:</b>			2		
<b>Plug From:</b>			.31		



Map Key	Number of Records	Direction/ Distance (m)	Elev/Diff (m)	Site	DB
<b>Plug To:</b>		.91			
<b>Plug Depth UOM:</b>		m			
<b><u>Method of Construction &amp; Well Use</u></b>					
<b>Method Construction ID:</b>		1002785981			
<b>Method Construction Code:</b>		D			
<b>Method Construction:</b>		Direct Push			
<b>Other Method Construction:</b>					
<b><u>Pipe Information</u></b>					
<b>Pipe ID:</b>		1002785969			
<b>Casing No:</b>		0			
<b>Comment:</b>					
<b>Alt Name:</b>					
<b><u>Construction Record - Casing</u></b>					
<b>Casing ID:</b>		1002785977			
<b>Layer:</b>		1			
<b>Material:</b>		5			
<b>Open Hole or Material:</b>		PLASTIC			
<b>Depth From:</b>		0			
<b>Depth To:</b>		1.83			
<b>Casing Diameter:</b>		4.03			
<b>Casing Diameter UOM:</b>		cm			
<b>Casing Depth UOM:</b>		m			
<b><u>Construction Record - Screen</u></b>					
<b>Screen ID:</b>		1002785978			
<b>Layer:</b>		1			
<b>Slot:</b>		10			
<b>Screen Top Depth:</b>		1.83			
<b>Screen End Depth:</b>		4.88			
<b>Screen Material:</b>		5			
<b>Screen Depth UOM:</b>		m			
<b>Screen Diameter UOM:</b>		cm			
<b>Screen Diameter:</b>		4.82			
<b><u>Hole Diameter</u></b>					
<b>Hole ID:</b>		1002785973			
<b>Diameter:</b>		8.25			
<b>Depth From:</b>		0			
<b>Depth To:</b>		4.88			
<b>Hole Depth UOM:</b>		m			
<b>Hole Diameter UOM:</b>		cm			

3

1 of 1

S/64.8

96.0 / 2.08

170 Robertson Road  
Ottawa ON K2H 5Z1

EHS

**Order ID:** 79979  
**Order No:** 20060721006  
**Customer ID:** 50307  
**Company ID:** 77  
**Status:** C  
**Report Code:** 4CAN  
**Report Type:** Custom Report

**Date Received:** 7/21/2006  
**Lot/Building Size:**  
**Municipality:**  
**Client Prov/State:** ON  
**Search Radius (km):** 0.25  
**Large Radius:** 2  
**X:** -75.839154



Map Key	Number of Records	Direction/ Distance (m)	Elev/Diff (m)	Site	DB
<b>Report Date:</b>	7/31/2006			Y:	45.319582
<b>Report Requested by:</b>		Pinchin Environmental Ltd.			
<b>Nearest Intersection:</b>					
<b>Previous Site Name:</b>					
<b>Additional Info Ordered:</b>		Fire Insur. Maps And /or Site Plans			

<u>4</u>	1 of 1	SE/67.2	95.9 / 2.00	lot 35 con 5 ON	WWIS
<b>Well ID:</b>	1506364			<b>Data Entry Status:</b>	
<b>Construction Date:</b>				<b>Data Src:</b>	1
<b>Primary Water Use:</b>	Industrial			<b>Date Received:</b>	7/31/1961
<b>Sec. Water Use:</b>	0			<b>Selected Flag:</b>	Yes
<b>Final Well Status:</b>	Water Supply			<b>Abandonment Rec:</b>	
<b>Water Type:</b>				<b>Contractor:</b>	1802
<b>Casing Material:</b>				<b>Form Version:</b>	1
<b>Audit No:</b>				<b>Owner:</b>	
<b>Tag:</b>				<b>Street Name:</b>	
<b>Construction Method:</b>				<b>County:</b>	OTTAWA-CARLETON
<b>Elevation (m):</b>				<b>Municipality:</b>	NEPEAN TOWNSHIP
<b>Elevation Reliability:</b>				<b>Site Info:</b>	
<b>Depth to Bedrock:</b>				<b>Lot:</b>	035
<b>Well Depth:</b>				<b>Concession:</b>	05
<b>Overburden/Bedrock:</b>				<b>Concession Name:</b>	RF
<b>Pump Rate:</b>				<b>Easting NAD83:</b>	
<b>Static Water Level:</b>				<b>Northing NAD83:</b>	
<b>Flowing (Y/N):</b>				<b>Zone:</b>	
<b>Flow Rate:</b>				<b>UTM Reliability:</b>	
<b>Clear/Cloudy:</b>					

**Bore Hole Information**

<b>Bore Hole ID:</b>	10028407	<b>Elevation:</b>	93.1
<b>DP2BR:</b>	15	<b>Elevrc:</b>	
<b>Spatial Status:</b>		<b>Zone:</b>	18
<b>Code OB:</b>	r	<b>East83:</b>	434335.6
<b>Code OB Desc:</b>	Bedrock	<b>Org CS:</b>	
<b>Open Hole:</b>		<b>North83:</b>	5018802
<b>Cluster Kind:</b>		<b>UTMRC:</b>	5
<b>Date Completed:</b>	17-JUN-61	<b>UTMRC Desc:</b>	margin of error : 100 m - 300 m
<b>Remarks:</b>		<b>Location Method:</b>	p5
<b>Elevrc Desc:</b>			
<b>Location Source Date:</b>			
<b>Improvement Location Source:</b>			
<b>Improvement Location Method:</b>			
<b>Source Revision Comment:</b>			
<b>Supplier Comment:</b>			

**Overburden and Bedrock**

**Materials Interval**

<b>Formation ID:</b>	931004367
<b>Layer:</b>	2
<b>Color:</b>	
<b>General Color:</b>	
<b>Mat1:</b>	18
<b>Most Common Material:</b>	SANDSTONE
<b>Mat2:</b>	
<b>Other Materials:</b>	
<b>Mat3:</b>	
<b>Other Materials:</b>	
<b>Formation Top Depth:</b>	15

<b>Map Key</b>	<b>Number of Records</b>	<b>Direction/ Distance (m)</b>	<b>Elev/Diff (m)</b>	<b>Site</b>	<b>DB</b>
<b>Formation End Depth:</b>		133			
<b>Formation End Depth UOM:</b>		ft			
<b>Formation ID:</b>		931004366			
<b>Layer:</b>		1			
<b>Color:</b>		3			
<b>General Color:</b>		BLUE			
<b>Mat1:</b>		05			
<b>Most Common Material:</b>		CLAY			
<b>Mat2:</b>					
<b>Other Materials:</b>					
<b>Mat3:</b>					
<b>Other Materials:</b>					
<b>Formation Top Depth:</b>		0			
<b>Formation End Depth:</b>		15			
<b>Formation End Depth UOM:</b>		ft			
<b><u>Method of Construction &amp; Well Use</u></b>					
<b>Method Construction ID:</b>		961506364			
<b>Method Construction Code:</b>		7			
<b>Method Construction:</b>		Diamond			
<b>Other Method Construction:</b>					
<b><u>Pipe Information</u></b>					
<b>Pipe ID:</b>		10576977			
<b>Casing No:</b>		1			
<b>Comment:</b>					
<b>Alt Name:</b>					
<b><u>Construction Record - Casing</u></b>					
<b>Casing ID:</b>		930049561			
<b>Layer:</b>		2			
<b>Material:</b>		4			
<b>Open Hole or Material:</b>		OPEN HOLE			
<b>Depth From:</b>					
<b>Depth To:</b>		133			
<b>Casing Diameter:</b>		6			
<b>Casing Diameter UOM:</b>		inch			
<b>Casing Depth UOM:</b>		ft			
<b>Casing ID:</b>		930049560			
<b>Layer:</b>		1			
<b>Material:</b>		1			
<b>Open Hole or Material:</b>		STEEL			
<b>Depth From:</b>					
<b>Depth To:</b>		20			
<b>Casing Diameter:</b>		6			
<b>Casing Diameter UOM:</b>		inch			
<b>Casing Depth UOM:</b>		ft			
<b><u>Results of Well Yield Testing</u></b>					
<b>Pump Test ID:</b>		991506364			
<b>Pump Set At:</b>					
<b>Static Level:</b>		4			
<b>Final Level After Pumping:</b>		80			
<b>Recommended Pump Depth:</b>					
<b>Pumping Rate:</b>		13			

Map Key	Number of Records	Direction/ Distance (m)	Elev/Diff (m)	Site	DB
<b>Flowing Rate:</b>					
<b>Recommended Pump Rate:</b>					
<b>Levels UOM:</b>		ft			
<b>Rate UOM:</b>		GPM			
<b>Water State After Test Code:</b>		1			
<b>Water State After Test:</b>		CLEAR			
<b>Pumping Test Method:</b>		1			
<b>Pumping Duration HR:</b>		1			
<b>Pumping Duration MIN:</b>		0			
<b>Flowing:</b>		N			
<b>Water Details</b>					
<b>Water ID:</b>		933460496			
<b>Layer:</b>		1			
<b>Kind Code:</b>		1			
<b>Kind:</b>		FRESH			
<b>Water Found Depth:</b>		75			
<b>Water Found Depth UOM:</b>		ft			

<u>5</u>	1 of 1	SSE/73.6	96.1 / 2.20	lot 35 con 5 ON	WWIS
<b>Well ID:</b>	1506366			<b>Data Entry Status:</b>	
<b>Construction Date:</b>				<b>Data Src:</b>	1
<b>Primary Water Use:</b>	Industrial			<b>Date Received:</b>	7/6/1964
<b>Sec. Water Use:</b>	0			<b>Selected Flag:</b>	Yes
<b>Final Well Status:</b>	Water Supply			<b>Abandonment Rec:</b>	
<b>Water Type:</b>				<b>Contractor:</b>	3601
<b>Casing Material:</b>				<b>Form Version:</b>	1
<b>Audit No:</b>				<b>Owner:</b>	
<b>Tag:</b>				<b>Street Name:</b>	
<b>Construction Method:</b>				<b>County:</b>	OTTAWA-CARLETON
<b>Elevation (m):</b>				<b>Municipality:</b>	NEPEAN TOWNSHIP
<b>Elevation Reliability:</b>				<b>Site Info:</b>	
<b>Depth to Bedrock:</b>				<b>Lot:</b>	035
<b>Well Depth:</b>				<b>Concession:</b>	05
<b>Overburden/Bedrock:</b>				<b>Concession Name:</b>	RF
<b>Pump Rate:</b>				<b>Easting NAD83:</b>	
<b>Static Water Level:</b>				<b>Northing NAD83:</b>	
<b>Flowing (Y/N):</b>				<b>Zone:</b>	
<b>Flow Rate:</b>				<b>UTM Reliability:</b>	
<b>Clear/Cloudy:</b>					

**Bore Hole Information**

<b>Bore Hole ID:</b>	10028409			<b>Elevation:</b>	93.91
<b>DP2BR:</b>	20			<b>Elevrc:</b>	
<b>Spatial Status:</b>				<b>Zone:</b>	18
<b>Code OB:</b>	r			<b>East83:</b>	434250.6
<b>Code OB Desc:</b>	Bedrock			<b>Org CS:</b>	
<b>Open Hole:</b>				<b>North83:</b>	5018762
<b>Cluster Kind:</b>				<b>UTMRC:</b>	5
<b>Date Completed:</b>	02-JUN-64			<b>UTMRC Desc:</b>	margin of error : 100 m - 300 m
<b>Remarks:</b>				<b>Location Method:</b>	p5
<b>Elevrc Desc:</b>					
<b>Location Source Date:</b>					
<b>Improvement Location Source:</b>					
<b>Improvement Location Method:</b>					
<b>Source Revision Comment:</b>					
<b>Supplier Comment:</b>					

<b>Map Key</b>	<b>Number of Records</b>	<b>Direction/ Distance (m)</b>	<b>Elev/Diff (m)</b>	<b>Site</b>	<b>DB</b>
<b><u>Overburden and Bedrock Materials Interval</u></b>					
<b>Formation ID:</b>			931004371		
<b>Layer:</b>			1		
<b>Color:</b>					
<b>General Color:</b>					
<b>Mat1:</b>			05		
<b>Most Common Material:</b>			CLAY		
<b>Mat2:</b>					
<b>Other Materials:</b>					
<b>Mat3:</b>					
<b>Other Materials:</b>					
<b>Formation Top Depth:</b>			0		
<b>Formation End Depth:</b>			20		
<b>Formation End Depth UOM:</b>			ft		
<b>Formation ID:</b>			931004372		
<b>Layer:</b>			2		
<b>Color:</b>					
<b>General Color:</b>					
<b>Mat1:</b>			15		
<b>Most Common Material:</b>			LIMESTONE		
<b>Mat2:</b>					
<b>Other Materials:</b>					
<b>Mat3:</b>					
<b>Other Materials:</b>					
<b>Formation Top Depth:</b>			20		
<b>Formation End Depth:</b>			105		
<b>Formation End Depth UOM:</b>			ft		
<b><u>Method of Construction &amp; Well Use</u></b>					
<b>Method Construction ID:</b>			961506366		
<b>Method Construction Code:</b>			1		
<b>Method Construction:</b>			Cable Tool		
<b>Other Method Construction:</b>					
<b><u>Pipe Information</u></b>					
<b>Pipe ID:</b>			10576979		
<b>Casing No:</b>			1		
<b>Comment:</b>					
<b>Alt Name:</b>					
<b><u>Construction Record - Casing</u></b>					
<b>Casing ID:</b>			930049565		
<b>Layer:</b>			2		
<b>Material:</b>			4		
<b>Open Hole or Material:</b>			OPEN HOLE		
<b>Depth From:</b>					
<b>Depth To:</b>			105		
<b>Casing Diameter:</b>			5		
<b>Casing Diameter UOM:</b>			inch		
<b>Casing Depth UOM:</b>			ft		
<b>Casing ID:</b>			930049564		
<b>Layer:</b>			1		
<b>Material:</b>			1		
<b>Open Hole or Material:</b>			STEEL		
<b>Depth From:</b>					

Map Key	Number of Records	Direction/ Distance (m)	Elev/Diff (m)	Site	DB
<b>Depth To:</b> <b>Casing Diameter:</b> <b>Casing Diameter UOM:</b> <b>Casing Depth UOM:</b>		25 5 inch ft			
<b><u>Results of Well Yield Testing</u></b>					
<b>Pump Test ID:</b> <b>Pump Set At:</b> <b>Static Level:</b> <b>Final Level After Pumping:</b> <b>Recommended Pump Depth:</b> <b>Pumping Rate:</b> <b>Flowing Rate:</b> <b>Recommended Pump Rate:</b> <b>Levels UOM:</b> <b>Rate UOM:</b> <b>Water State After Test Code:</b> <b>Water State After Test:</b> <b>Pumping Test Method:</b> <b>Pumping Duration HR:</b> <b>Pumping Duration MIN:</b> <b>Flowing:</b>		991506366  20 24 60 5  5 ft GPM 1 CLEAR 1 1 0 N			
<b><u>Water Details</u></b>					
<b>Water ID:</b> <b>Layer:</b> <b>Kind Code:</b> <b>Kind:</b> <b>Water Found Depth:</b> <b>Water Found Depth UOM:</b>		933460498 1 1 FRESH 105 ft			
<u>6</u>	1 of 6	<b>NNE/82.7</b>	<b>93.9 / 0.00</b>	<b>3203182 CANADA INC. 25 FITZGERALD ROAD (SWM) NEPEAN ON K2H 1C3</b>	<b>CA</b>
<b>Certificate #:</b> <b>Application Year:</b> <b>Issue Date:</b> <b>Approval Type:</b> <b>Status:</b> <b>Application Type:</b> <b>Client Name::</b> <b>Client Address::</b> <b>Client City::</b> <b>Client Postal Code::</b> <b>Project Description::</b> <b>Contaminants::</b> <b>Emission Control::</b>		3-0522-98-98 6/17/1998 Municipal sewage Approved          			
<u>6</u>	2 of 6	<b>NNE/82.7</b>	<b>93.9 / 0.00</b>	<b>3203182 CANADA INC. 25 FITZGERALD ROAD (SWM) NEPEAN CITY ON K2H 1C3</b>	<b>CA</b>
<b>Certificate #:</b> <b>Application Year:</b> <b>Issue Date:</b> <b>Approval Type:</b> <b>Status:</b> <b>Application Type:</b> <b>Client Name::</b>		3-1661-97-97 12/15/1997 Municipal sewage Approved    			

Map Key	Number of Records	Direction/ Distance (m)	Elev/Diff (m)	Site	DB
<b>Client Address::</b> <b>Client City::</b> <b>Client Postal Code::</b> <b>Project Description::</b> <b>Contaminants::</b> <b>Emission Control::</b>					
<a href="#">6</a>	3 of 6	NNE/82.7	93.9 / 0.00	NORTEL TECHNOLOGY 25 FITZGERALD ROAD NEPEAN ON K2H 1C3	CA
<b>Certificate #:</b> 8-4026-98- <b>Application Year:</b> 98 <b>Issue Date:</b> 4/21/1998 <b>Approval Type:</b> Industrial air <b>Status:</b> Approved <b>Application Type:</b> <b>Client Name::</b> <b>Client Address::</b> <b>Client City::</b> <b>Client Postal Code::</b> <b>Project Description::</b> COMMERCIAL KITCHEN EXHAUST EQUIPMENT <b>Contaminants::</b> <b>Emission Control::</b>					
<a href="#">6</a>	4 of 6	NNE/82.7	93.9 / 0.00	Dundee Realty Management Corp. 25 Fitzgerald Road Ottawa Ontario K2H 1C3 Ottawa ON	EBR
<b>Company Name:</b> Dundee Realty Management Corp. <b>EBR Registry No.:</b> IA03E0354 <b>Ministry Ref. No.:</b> 5646-5KMM5J <b>Notice Type:</b> Instrument Decision <b>Notice Date:</b> August 30, 2004 <b>Proposal Date:</b> March 14, 2003 <b>Year:</b> 2003 <b>Proponent Address:</b> 222 Queen Street , 200, Ottawa Ontario, K1P 5V9 <b>Instrument Type:</b> (EPA s. 9) - Approval for discharge into the natural environment other than water (i.e. Air) <b>Location Other:</b>  <b>Location:</b> 25 Fitzgerald Road Ottawa Ontario K2H 1C3 Ottawa					
<a href="#">6</a>	5 of 6	NNE/82.7	93.9 / 0.00	Dundee Realty Management Corp. 25 Fitzgerald Road Ottawa ON K1P 5V9	ECA
<b>Approval No:</b> 2252-5MAJ3V <b>Approval Date:</b> 2003-06-06 <b>Status:</b> Approved <b>Record Type:</b> ECA <b>Link Source:</b> IDS <b>Approval Type:</b> ECA-AIR <b>Project Type:</b> AIR <b>Address:</b> 25 Fitzgerald Road <b>Full Address:</b> <b>Full PDF Link:</b> <a href="https://www.accessenvironment.ene.gov.on.ca/instruments/5646-5KMM5J-14.pdf">https://www.accessenvironment.ene.gov.on.ca/instruments/5646-5KMM5J-14.pdf</a> <b>SWP Area Name:</b> Rideau Valley <b>MOE District:</b> Ottawa <b>City:</b> Ottawa <b>Longitude:</b> -75.8389359999999 <b>Latitude:</b> 45.322044					

Map Key	Number of Records	Direction/ Distance (m)	Elev/Diff (m)	Site	DB
<u>6</u>	6 of 6	NNE/82.7	93.9 / 0.00	Canada Revenue Agency<UNOFFICIAL> 25 Fitzgerald Drive, Bell's Corners Ottawa ON	SPL
<b>Ref No:</b>	6415-6EGPHS			<b>Discharger Report:</b> 0	
<b>Site No:</b>				<b>Material Group:</b> Chemical	
<b>Incident Dt:</b>	7/20/2005			<b>Client Type:</b>	
<b>Year:</b>				<b>Sector Type:</b> Other Motor Vehicle	
<b>Incident Cause:</b>				<b>Source Type:</b>	
<b>Incident Event:</b>				<b>Nearest Watercourse:</b>	
<b>Contaminant Code:</b>				<b>Site Name:</b> Fitzgerald Drive<UNOFFICIAL>	
<b>Contaminant Name:</b>	RUST-INHIBITOR (N.O.S.)			<b>Site Address:</b>	
<b>Contaminant Limit 1:</b>				<b>Site District Office:</b> Ottawa	
<b>Contam Limit Freq 1:</b>				<b>Site County/District:</b>	
<b>Contaminant UN No 1:</b>				<b>Site Postal Code:</b>	
<b>Contaminant Qty:</b>				<b>Site Region:</b>	
<b>Environment Impact:</b>	Not Anticipated			<b>Site Municipality:</b> Ottawa	
<b>Nature of Impact:</b>				<b>Site Lot:</b>	
<b>Receiving Medium:</b>	Land			<b>Site Conc:</b>	
<b>Receiving Env:</b>				<b>Northing:</b>	
<b>Health/Env Conseq:</b>				<b>Easting:</b>	
<b>MOE Response:</b>				<b>Site Geo Ref Accu:</b>	
<b>Dt MOE Arvl on Scn:</b>				<b>Site Geo Ref Meth:</b>	
<b>MOE Reported Dt:</b>	7/20/2005			<b>Site Map Datum:</b>	
<b>Dt Document Closed:</b>					
<b>Agency Involved:</b>					
<b>SAC Action Class:</b>		Spills to Highways (usually highway accidents)			
<b>Incident Reason:</b>					
<b>Incident Summary:</b>		Purolator truck: 60 L rust inhibitor to road			
<u>7</u>	1 of 1	S/99.8	96.8 / 2.95	2170 Robertson Rd Ottawa ON K2H5Z1	EHS
<b>Order ID:</b>	547539			<b>Date Received:</b> 22-NOV-17	
<b>Order No:</b>	20171122131			<b>Lot/Building Size:</b>	
<b>Customer ID:</b>	177588			<b>Municipality:</b>	
<b>Company ID:</b>	77			<b>Client Prov/State:</b> ON	
<b>Status:</b>	C			<b>Search Radius (km):</b> .25	
<b>Report Code:</b>	3CAN			<b>Large Radius:</b> .3	
<b>Report Type:</b>	Standard Report			<b>X:</b> -75.83897	
<b>Report Date:</b>	28-NOV-17			<b>Y:</b> 45.31905	
<b>Report Requested by:</b>	Pinchin Ltd.				
<b>Nearest Intersection:</b>					
<b>Previous Site Name:</b>					
<b>Additional Info Ordered:</b>		Fire Insur. Maps and/or Site Plans			
<u>8</u>	1 of 1	SW/102.8	92.8 / -1.09	Myers Nissan<UNOFFICIAL> 2185 Robertson Road Ottawa ON	SPL
<b>Ref No:</b>	5168-ATBTKB			<b>Discharger Report:</b>	
<b>Site No:</b>	NA			<b>Material Group:</b>	
<b>Incident Dt:</b>	2017/11/21			<b>Client Type:</b>	
<b>Year:</b>				<b>Sector Type:</b> Miscellaneous Communal	
<b>Incident Cause:</b>				<b>Source Type:</b> Tank - Above Ground	
<b>Incident Event:</b>	Operator/Human error			<b>Nearest Watercourse:</b>	
<b>Contaminant Code:</b>	46			<b>Site Name:</b> Myers Nissan<UNOFFICIAL>	
<b>Contaminant Name:</b>	WASTE OIL			<b>Site Address:</b> 2185 Robertson Road	
<b>Contaminant Limit 1:</b>				<b>Site District Office:</b> Ottawa	

Map Key	Number of Records	Direction/ Distance (m)	Elev/Diff (m)	Site	DB
<b>Contam Limit Freq 1:</b> <b>Contaminant UN No 1:</b> 1993 <b>Contaminant Qty:</b> 200 L <b>Environment Impact:</b> <b>Nature of Impact:</b> <b>Receiving Medium:</b> <b>Receiving Env:</b> Land <b>Health/Env Conseq:</b> 2 - Minor Environment <b>MOE Response:</b> No <b>Dt MOE Arvl on Scn:</b> <b>MOE Reported Dt:</b> 2017/11/21 <b>Dt Document Closed:</b> <b>Agency Involved:</b> <b>SAC Action Class:</b> Primary Assessment of Spills <b>Incident Reason:</b> Operator/Human Error <b>Incident Summary:</b> Myers Nissan: 200 litres waste oil to asphalt, cntd, clng					
<a href="#">9</a>	1 of 1	ENE/106.8	94.6 / 0.69	35 Fitzgerald Road Ottawa ON K2H 1E6	EHS
<b>Order ID:</b> 61298 <b>Order No:</b> 20051006017 <b>Customer ID:</b> 36847 <b>Company ID:</b> 31985 <b>Status:</b> C <b>Report Code:</b> 3CAN <b>Report Type:</b> Complete Report <b>Report Date:</b> 10/17/2005 <b>Report Requested by:</b> Jacques Whitford Limited <b>Nearest Intersection:</b> <b>Previous Site Name:</b> <b>Additional Info Ordered:</b>					
<a href="#">10</a>	1 of 2	NNE/108.6	93.6 / -0.31	Dundee Realty Management Corp. 25 Fitzgerald Road Ottawa ON	CA
<b>Certificate #:</b> 2252-5MAJ3V <b>Application Year:</b> 2003 <b>Issue Date:</b> 6/6/2003 <b>Approval Type:</b> Air <b>Status:</b> Approved <b>Application Type:</b> <b>Client Name::</b> <b>Client Address::</b> <b>Client City::</b> <b>Client Postal Code::</b> <b>Project Description::</b> <b>Contaminants::</b> <b>Emission Control::</b>					
<a href="#">10</a>	2 of 2	NNE/108.6	93.6 / -0.31	DUNDEE REALTY MANAGEMENT 25 Fitzgerald Road Ottawa ON K2H1C3	NPRI
<b>NPRI ID:</b> 8800001332 <b>Other ID:</b> <b>No Other ID:</b> <b>Track ID:</b> <b>Report ID:</b>					
<b>Org ID:</b> <b>Submit Date:</b> <b>Last Modified:</b> <b>Contact ID:</b> <b>Cont Type:</b> MED					



<b>Map Key</b>	<b>Number of Records</b>	<b>Direction/ Distance (m)</b>	<b>Elev/Diff (m)</b>	<b>Site</b>	<b>DB</b>
<b>Report Type:</b>				<b>Contact Title:</b>	Ms.
<b>Rpt Type ID:</b>				<b>Cont First Name:</b>	Jennifer
<b>Report Year:</b>	2004			<b>Cont Last Name:</b>	McCracken
<b>Not-Current Rpt?:</b>				<b>Contact Position:</b>	Property Manager
<b>Yr of Last Filed Rpt:</b>				<b>Contact Fax:</b>	
<b>Fac ID:</b>				<b>Contact Ph.:</b>	
<b>Fac Name:</b>	25 FITZGERALD			<b>Cont Area Code:</b>	613
<b>Fac Address1:</b>				<b>Contact Tel.:</b>	2344416
<b>Fac Address2:</b>				<b>Contact Ext.:</b>	26
<b>Fac Postal Zip:</b>				<b>Cont Fax Area Cde:</b>	613
<b>Facility Lat:</b>				<b>Contact Fax:</b>	2345640
<b>Facility Long:</b>				<b>Contact Email:</b>	jmccracken@dundeerealty.com
<b>DLS (Last Filed Rpt):</b>				<b>Latitude:</b>	
<b>Facility DLS:</b>				<b>Longitude:</b>	
<b>Datum:</b>				<b>UTM Zone:</b>	
<b>Facility Cmnts:</b>				<b>UTM Northing:</b>	
<b>URL:</b>				<b>UTM Easting:</b>	
<b>No of Empl.:</b>	500			<b>Waste Streams:</b>	
<b>Parent Co.:</b>				<b>No Streams:</b>	
<b>No Parent Co.:</b>				<b>Waste Off Sites:</b>	
<b>Pollut Prev Cmnts:</b>				<b>No Off Sites:</b>	
<b>Stacks:</b>				<b>Shutdown:</b>	
<b>No of Stacks:</b>				<b>No of Shutdown:</b>	
<b>Canadian SIC Code (2 digit):</b>					
<b>Canadian SIC Code:</b>					
<b>SIC Code Description:</b>					
<b>American SIC Code:</b>					
<b>NAICS Code (2 digit):</b>		53			
<b>NAICS 2 Description:</b>		Real Estate and Rental and Leasing			
<b>NAICS Code (4 digit):</b>		5311			
<b>NAICS 4 Description:</b>		Lessors of Real Estate			
<b>NAICS Code (6 digit):</b>		531120			
<b>NAICS 6 Description:</b>		Lessors of Non-Residential Buildings (except Mini-Warehouses)			

**Substance Release Report**

<b>CAS No:</b>	7446-09-5
<b>Report ID:</b>	
<b>Rpt Period:</b>	2004
<b>Subst Released:</b>	Sulphur dioxide
<b>Air:</b>	
<b>Water:</b>	
<b>Land:</b>	
<b>Total Releases:</b>	
<b>Units:</b>	tonnes
<b>CAS No:</b>	811-97-2
<b>Report ID:</b>	
<b>Rpt Period:</b>	2004
<b>Subst Released:</b>	HFC-134a Hydrofluorocarbon
<b>Air:</b>	
<b>Water:</b>	
<b>Land:</b>	
<b>Total Releases:</b>	
<b>Units:</b>	tonnes
<b>CAS No:</b>	11104-93-1
<b>Report ID:</b>	
<b>Rpt Period:</b>	2004
<b>Subst Released:</b>	Nitrogen oxides (expressed as NO2)
<b>Air:</b>	
<b>Water:</b>	
<b>Land:</b>	
<b>Total Releases:</b>	
<b>Units:</b>	tonnes

Map Key	Number of Records	Direction/ Distance (m)	Elev/Diff (m)	Site	DB
<a href="#">11</a>	1 of 1	S/116.7	95.0 / 1.14	188 Robertson Road Ottawa ON	EHS
<b>Order ID:</b>	199716			<b>Date Received:</b>	12/12/2011 1:14:14 PM
<b>Order No:</b>	20111212025			<b>Lot/Building Size:</b>	
<b>Customer ID:</b>	88587			<b>Municipality:</b>	
<b>Company ID:</b>	77			<b>Client Prov/State:</b>	ON
<b>Status:</b>	C			<b>Search Radius (km):</b>	0.25
<b>Report Code:</b>	4CAN			<b>Large Radius:</b>	2
<b>Report Type:</b>	Custom Report			<b>X:</b>	-75.839923
<b>Report Date:</b>	12/19/2011 1:14:14 PM			<b>Y:</b>	45.319205
<b>Report Requested by:</b>	Pinchin Environmental				
<b>Nearest Intersection:</b>					
<b>Previous Site Name:</b>					
<b>Additional Info Ordered:</b>					
<a href="#">12</a>	1 of 1	ESE/125.8	94.6 / 0.69	2150 Robertson Road Ottawa ON	EHS
<b>Order ID:</b>	329732			<b>Date Received:</b>	21-JUL-14
<b>Order No:</b>	20140721063			<b>Lot/Building Size:</b>	
<b>Customer ID:</b>	97888			<b>Municipality:</b>	
<b>Company ID:</b>	20683			<b>Client Prov/State:</b>	ON
<b>Status:</b>	C			<b>Search Radius (km):</b>	.25
<b>Report Code:</b>	3CAN			<b>Large Radius:</b>	2
<b>Report Type:</b>	Standard Report			<b>X:</b>	-75.83694
<b>Report Date:</b>	28-JUL-14			<b>Y:</b>	45.320524
<b>Report Requested by:</b>	Premier Environmental Services Inc.				
<b>Nearest Intersection:</b>					
<b>Previous Site Name:</b>					
<b>Additional Info Ordered:</b>	Fire Insur. Maps and/or Site Plans				
<a href="#">13</a>	1 of 1	ENE/131.6	94.3 / 0.46	lot 9 con 2 ON	WWIS
<b>Well ID:</b>	1503996			<b>Data Entry Status:</b>	
<b>Construction Date:</b>				<b>Data Src:</b>	1
<b>Primary Water Use:</b>	Domestic			<b>Date Received:</b>	1/19/1961
<b>Sec. Water Use:</b>	0			<b>Selected Flag:</b>	Yes
<b>Final Well Status:</b>	Water Supply			<b>Abandonment Rec:</b>	
<b>Water Type:</b>				<b>Contractor:</b>	3504
<b>Casing Material:</b>				<b>Form Version:</b>	1
<b>Audit No:</b>				<b>Owner:</b>	
<b>Tag:</b>				<b>Street Name:</b>	
<b>Construction Method:</b>				<b>County:</b>	OTTAWA-CARLETON
<b>Elevation (m):</b>				<b>Municipality:</b>	NEPEAN TOWNSHIP
<b>Elevation Reliability:</b>				<b>Site Info:</b>	
<b>Depth to Bedrock:</b>				<b>Lot:</b>	009
<b>Well Depth:</b>				<b>Concession:</b>	02
<b>Overburden/Bedrock:</b>				<b>Concession Name:</b>	OF
<b>Pump Rate:</b>				<b>Easting NAD83:</b>	
<b>Static Water Level:</b>				<b>Northing NAD83:</b>	
<b>Flowing (Y/N):</b>				<b>Zone:</b>	
<b>Flow Rate:</b>				<b>UTM Reliability:</b>	
<b>Clear/Cloudy:</b>					
<b><u>Bore Hole Information</u></b>					
<b>Bore Hole ID:</b>	10026039			<b>Elevation:</b>	92.1
<b>DP2BR:</b>	51			<b>Elevrc:</b>	

Map Key	Number of Records	Direction/ Distance (m)	Elev/Diff (m)	Site	DB
<b>Spatial Status:</b>				<b>Zone:</b>	18
<b>Code OB:</b>	r			<b>East83:</b>	434355.6
<b>Code OB Desc:</b>	Bedrock			<b>Org CS:</b>	
<b>Open Hole:</b>				<b>North83:</b>	5019002
<b>Cluster Kind:</b>				<b>UTMRC:</b>	5
<b>Date Completed:</b>	22-NOV-60			<b>UTMRC Desc:</b>	margin of error : 100 m - 300 m
<b>Remarks:</b>				<b>Location Method:</b>	p5
<b>Elevrc Desc:</b>					
<b>Location Source Date:</b>					
<b>Improvement Location Source:</b>					
<b>Improvement Location Method:</b>					
<b>Source Revision Comment:</b>					
<b>Supplier Comment:</b>					

**Overburden and Bedrock  
Materials Interval**

**Formation ID:** 930998117  
**Layer:** 2  
**Color:**  
**General Color:**  
**Mat1:** 18  
**Most Common Material:** SANDSTONE  
**Mat2:**  
**Other Materials:**  
**Mat3:**  
**Other Materials:**  
**Formation Top Depth:** 51  
**Formation End Depth:** 85  
**Formation End Depth UOM:** ft

**Formation ID:** 930998116  
**Layer:** 1  
**Color:** 3  
**General Color:** BLUE  
**Mat1:** 05  
**Most Common Material:** CLAY  
**Mat2:**  
**Other Materials:**  
**Mat3:**  
**Other Materials:**  
**Formation Top Depth:** 0  
**Formation End Depth:** 51  
**Formation End Depth UOM:** ft

**Method of Construction & Well  
Use**

**Method Construction ID:** 961503996  
**Method Construction Code:** 1  
**Method Construction:** Cable Tool  
**Other Method Construction:**

**Pipe Information**

**Pipe ID:** 10574609  
**Casing No:** 1  
**Comment:**  
**Alt Name:**

**Construction Record - Casing**

Map Key	Number of Records	Direction/ Distance (m)	Elev/Diff (m)	Site	DB
<b>Casing ID:</b>		930044811			
<b>Layer:</b>		1			
<b>Material:</b>		1			
<b>Open Hole or Material:</b>		STEEL			
<b>Depth From:</b>					
<b>Depth To:</b>		51			
<b>Casing Diameter:</b>		5			
<b>Casing Diameter UOM:</b>		inch			
<b>Casing Depth UOM:</b>		ft			
<b>Casing ID:</b>		930044812			
<b>Layer:</b>		2			
<b>Material:</b>		4			
<b>Open Hole or Material:</b>		OPEN HOLE			
<b>Depth From:</b>					
<b>Depth To:</b>		85			
<b>Casing Diameter:</b>		5			
<b>Casing Diameter UOM:</b>		inch			
<b>Casing Depth UOM:</b>		ft			
<b><u>Results of Well Yield Testing</u></b>					
<b>Pump Test ID:</b>		991503996			
<b>Pump Set At:</b>					
<b>Static Level:</b>		15			
<b>Final Level After Pumping:</b>		25			
<b>Recommended Pump Depth:</b>		25			
<b>Pumping Rate:</b>		7			
<b>Flowing Rate:</b>					
<b>Recommended Pump Rate:</b>		7			
<b>Levels UOM:</b>		ft			
<b>Rate UOM:</b>		GPM			
<b>Water State After Test Code:</b>		2			
<b>Water State After Test:</b>		CLOUDY			
<b>Pumping Test Method:</b>		1			
<b>Pumping Duration HR:</b>		1			
<b>Pumping Duration MIN:</b>		0			
<b>Flowing:</b>		N			
<b><u>Water Details</u></b>					
<b>Water ID:</b>		933457036			
<b>Layer:</b>		1			
<b>Kind Code:</b>		1			
<b>Kind:</b>		FRESH			
<b>Water Found Depth:</b>		85			
<b>Water Found Depth UOM:</b>		ft			

**14**      1 of 1      **NNE/138.2**      **93.2 / -0.67**      **ON**      **BORE**

<b>Borehole ID:</b>	805519	<b>Type:</b>	Borehole
<b>Use:</b>	Geotechnical/Geological Investigation	<b>Status::</b>	
<b>Drill Method::</b>	Hollow stem auger	<b>UTM Zone::</b>	18
<b>Easting::</b>	434293.78	<b>Northing::</b>	5019128.16
<b>Location Accuracy::</b>		<b>Orig. Ground Elev m::</b>	92.3
<b>Elev. Reliability Note::</b>		<b>DEM Ground Elev m::</b>	92
<b>Total Depth m::</b>	3.7	<b>Primary Name::</b>	BH.4
<b>Township::</b>		<b>Concession::</b>	
<b>Lot::</b>		<b>Municipality:</b>	
<b>Completion Date::</b>	26-MAY-1988	<b>Static Water Level::</b>	-999.9
<b>Primary Water Use::</b>		<b>Sec. Water Use::</b>	

Map Key	Number of Records	Direction/ Distance (m)	Elev/Diff (m)	Site	DB
<b>--Details--</b>					
Stratum ID:	218585084			Top Depth(m):	0.0
Bottom Depth(m):	0.9			Stratum Desc:	Concrete With: Cob
Stratum ID:	218585085			Top Depth(m):	0.9
Bottom Depth(m):	1.2			Stratum Desc:	Grey-Brown Stiff Fill-Misc Silty Clay With: Gr Trace: Org M
Stratum ID:	218585086			Top Depth(m):	1.2
Bottom Depth(m):	3.7			Stratum Desc:	Grey-Brown Very Stiff Weathered Crust Silty Clay

<a href="#">15</a>	1 of 1	ESE/139.4	93.7 / -0.15	BELL CANADA ROBERTSON ROAD, WEST OF FITZGERALD, OTTAWA, (NEPEAN) MOTOR VEHICLE (OPERATING FLUID) OTTAWA CITY ON	SPL
Ref No:	205518			Discharger Report:	
Site No:				Material Group:	
Incident Dt:	7/9/2001			Client Type:	
Year:				Sector Type:	
Incident Cause:	OTHER CONTAINER LEAK			Source Type:	
Incident Event:				Nearest Watercourse:	
Contaminant Code:				Site Name:	
Contaminant Name:				Site Address:	
Contaminant Limit 1:				Site District Office:	
Contam Limit Freq 1:				Site County/District:	
Contaminant UN No 1:				Site Postal Code:	
Contaminant Qty:				Site Region:	
Environment Impact:	Confirmed			Site Municipality:	20107
Nature of Impact:	Soil contamination			Site Lot:	
Receiving Medium:	Land			Site Conc:	
Receiving Env:				Northing:	
Health/Env Conseq:				Easting:	
MOE Response:				Site Geo Ref Accu:	
Dt MOE Arvl on Scn:				Site Geo Ref Meth:	
MOE Reported Dt:	7/9/2001			Site Map Datum:	
Dt Document Closed:					
Agency Involved:	WORKS				
SAC Action Class:					
Incident Reason:	OTHER				
Incident Summary:	BELL/EXPERTEC VAN: 135 L DIESEL TO GROUND, DITCH, & ROAD, CLEANED UP.				

<a href="#">16</a>	1 of 2	ESE/142.0	93.8 / -0.04	ON	BORE
Borehole ID:	610692			Type:	Borehole
Use:				Status::	
Drill Method::				UTM Zone::	18
Easting::	434431			Northing::	5018842
Location Accuracy::				Orig. Ground Elev m::	91.4
Elev. Reliability Note::				DEM Ground Elev m::	93.1
Total Depth m::	33.5			Primary Name::	
Township::				Concession::	
Lot::				Municipality:	
Completion Date::	AUG-1965			Static Water Level::	58.5
Primary Water Use::				Sec. Water Use::	

<b>--Details--</b>					
Stratum ID:	218386205			Top Depth(m):	0.0

Map Key	Number of Records	Direction/ Distance (m)	Elev/Diff (m)	Site	DB
Bottom Depth(m):	5.5			Stratum Desc:	CLAY.
Stratum ID:	218386206			Top Depth(m):	5.5
Bottom Depth(m):	33.5			Stratum Desc:	BEDROCK,SANDSTONE. 00108FEET.SAND,SILT. BEDROCK. D. SAND,SILT-FINE. GREY,BROWN,DENSE.

16	2 of 2	ESE/142.0	93.8 / -0.04	lot 35 con 5 ON	WWIS
Well ID:	1506367			Data Entry Status:	
Construction Date:				Data Src:	1
Primary Water Use:	Domestic			Date Received:	11/30/1965
Sec. Water Use:	0			Selected Flag:	Yes
Final Well Status:	Water Supply			Abandonment Rec:	
Water Type:				Contractor:	1802
Casing Material:				Form Version:	1
Audit No:				Owner:	
Tag:				Street Name:	
Construction Method:				County:	OTTAWA-CARLETON
Elevation (m):				Municipality:	NEPEAN TOWNSHIP
Elevation Reliability:				Site Info:	
Depth to Bedrock:				Lot:	035
Well Depth:				Concession:	05
Overburden/Bedrock:				Concession Name:	RF
Pump Rate:				Easting NAD83:	
Static Water Level:				Northing NAD83:	
Flowing (Y/N):				Zone:	
Flow Rate:				UTM Reliability:	
Clear/Cloudy:					

#### Bore Hole Information

Bore Hole ID:	10028410	Elevation:	93.06
DP2BR:	18	Elevrc:	
Spatial Status:		Zone:	18
Code OB:	r	East83:	434430.6
Code OB Desc:	Bedrock	Org CS:	
Open Hole:		North83:	5018842
Cluster Kind:		UTMRC:	5
Date Completed:	19-AUG-65	UTMRC Desc:	margin of error : 100 m - 300 m
Remarks:		Location Method:	p5
Elevrc Desc:			
Location Source Date:			
Improvement Location Source:			
Improvement Location Method:			
Source Revision Comment:			
Supplier Comment:			

#### Overburden and Bedrock

##### Materials Interval

Formation ID:	931004373
Layer:	1
Color:	
General Color:	
Mat1:	05
Most Common Material:	CLAY
Mat2:	
Other Materials:	
Mat3:	
Other Materials:	

<b>Map Key</b>	<b>Number of Records</b>	<b>Direction/ Distance (m)</b>	<b>Elev/Diff (m)</b>	<b>Site</b>	<b>DB</b>
<b>Formation Top Depth:</b>		0			
<b>Formation End Depth:</b>		18			
<b>Formation End Depth UOM:</b>		ft			
<b>Formation ID:</b>		931004374			
<b>Layer:</b>		2			
<b>Color:</b>					
<b>General Color:</b>					
<b>Mat1:</b>		26			
<b>Most Common Material:</b>		ROCK			
<b>Mat2:</b>		18			
<b>Other Materials:</b>		SANDSTONE			
<b>Mat3:</b>					
<b>Other Materials:</b>					
<b>Formation Top Depth:</b>		18			
<b>Formation End Depth:</b>		110			
<b>Formation End Depth UOM:</b>		ft			
<b><u>Method of Construction &amp; Well Use</u></b>					
<b>Method Construction ID:</b>		961506367			
<b>Method Construction Code:</b>		7			
<b>Method Construction:</b>		Diamond			
<b>Other Method Construction:</b>					
<b><u>Pipe Information</u></b>					
<b>Pipe ID:</b>		10576980			
<b>Casing No:</b>		1			
<b>Comment:</b>					
<b>Alt Name:</b>					
<b><u>Construction Record - Casing</u></b>					
<b>Casing ID:</b>		930049567			
<b>Layer:</b>		2			
<b>Material:</b>		4			
<b>Open Hole or Material:</b>		OPEN HOLE			
<b>Depth From:</b>					
<b>Depth To:</b>		110			
<b>Casing Diameter:</b>		6			
<b>Casing Diameter UOM:</b>		inch			
<b>Casing Depth UOM:</b>		ft			
<b>Casing ID:</b>		930049566			
<b>Layer:</b>		1			
<b>Material:</b>		1			
<b>Open Hole or Material:</b>		STEEL			
<b>Depth From:</b>					
<b>Depth To:</b>		20			
<b>Casing Diameter:</b>		6			
<b>Casing Diameter UOM:</b>		inch			
<b>Casing Depth UOM:</b>		ft			
<b><u>Results of Well Yield Testing</u></b>					
<b>Pump Test ID:</b>		991506367			
<b>Pump Set At:</b>					
<b>Static Level:</b>		10			
<b>Final Level After Pumping:</b>		110			
<b>Recommended Pump Depth:</b>		100			

Map Key	Number of Records	Direction/ Distance (m)	Elev/Diff (m)	Site	DB
<b>Pumping Rate:</b>		6			
<b>Flowing Rate:</b>					
<b>Recommended Pump Rate:</b>		6			
<b>Levels UOM:</b>		ft			
<b>Rate UOM:</b>		GPM			
<b>Water State After Test Code:</b>		1			
<b>Water State After Test:</b>		CLEAR			
<b>Pumping Test Method:</b>		1			
<b>Pumping Duration HR:</b>		0			
<b>Pumping Duration MIN:</b>		30			
<b>Flowing:</b>		N			
<b><u>Water Details</u></b>					
<b>Water ID:</b>		933460499			
<b>Layer:</b>		1			
<b>Kind Code:</b>		1			
<b>Kind:</b>		FRESH			
<b>Water Found Depth:</b>		40			
<b>Water Found Depth UOM:</b>		ft			
<b>Water ID:</b>		933460500			
<b>Layer:</b>		2			
<b>Kind Code:</b>		1			
<b>Kind:</b>		FRESH			
<b>Water Found Depth:</b>		108			
<b>Water Found Depth UOM:</b>		ft			

<a href="#">17</a>	1 of 1	E/142.3	93.7 / -0.15	ON	BORE
<b>Borehole ID:</b>	805513			<b>Type:</b>	Borehole
<b>Use:</b>	Geotechnical/Geological Investigation			<b>Status::</b>	
<b>Drill Method::</b>	Hollow stem auger			<b>UTM Zone::</b>	18
<b>Easting::</b>	434406.73			<b>Northing::</b>	5018931.08
<b>Location Accuracy::</b>				<b>Orig. Ground Elev m::</b>	93.3
<b>Elev. Reliability Note::</b>				<b>DEM Ground Elev m::</b>	93.1
<b>Total Depth m::</b>	5.8			<b>Primary Name::</b>	BH.1
<b>Township::</b>				<b>Concession::</b>	
<b>Lot::</b>				<b>Municipality:</b>	
<b>Completion Date::</b>	26-MAY-1988			<b>Static Water Level::</b>	2.7
<b>Primary Water Use::</b>				<b>Sec. Water Use::</b>	
<b>--Details--</b>					
<b>Stratum ID:</b>	218585060			<b>Top Depth(m):</b>	0.0
<b>Bottom Depth(m):</b>	0.1			<b>Stratum Desc:</b>	Asphalt
<b>Stratum ID:</b>	218585061			<b>Top Depth(m):</b>	0.1
<b>Bottom Depth(m):</b>	0.9			<b>Stratum Desc:</b>	Brown Fill-Misc Sand - Gravel
<b>Stratum ID:</b>	218585062			<b>Top Depth(m):</b>	0.9
<b>Bottom Depth(m):</b>	1.0			<b>Stratum Desc:</b>	Brown Fill-Misc Silt - Sand
<b>Stratum ID:</b>	218585063			<b>Top Depth(m):</b>	1.0
<b>Bottom Depth(m):</b>	3.7			<b>Stratum Desc:</b>	Grey-Brown Very Stiff Weathered Crust Silty Clay With: Sa
<b>Stratum ID:</b>	218585064			<b>Top Depth(m):</b>	3.7
<b>Bottom Depth(m):</b>	5.8			<b>Stratum Desc:</b>	Grey Firm Silty Clay

<a href="#">18</a>	1 of 1	E/151.4	95.0 / 1.08		BORE
--------------------	--------	---------	-------------	--	------



Map Key	Number of Records	Direction/ Distance (m)	Elev/Diff (m)	Site	DB
<b>ON</b>					
<b>Borehole ID:</b>	805517			<b>Type:</b>	Borehole
<b>Use:</b>	Geotechnical/Geological Investigation			<b>Status::</b>	
<b>Drill Method::</b>	Hollow stem auger			<b>UTM Zone::</b>	18
<b>Easting::</b>	434383.74			<b>Northing::</b>	5018992
<b>Location Accuracy::</b>				<b>Orig. Ground Elev m::</b>	92.2
<b>Elev. Reliability Note::</b>				<b>DEM Ground Elev m::</b>	92.1
<b>Total Depth m::</b>	3.7			<b>Primary Name::</b>	BH.2
<b>Township::</b>				<b>Concession::</b>	
<b>Lot::</b>				<b>Municipality:</b>	
<b>Completion Date::</b>	26-MAY-1988			<b>Static Water Level::</b>	-999.9
<b>Primary Water Use::</b>				<b>Sec. Water Use::</b>	
<b>--Details--</b>					
<b>Stratum ID:</b>	218585078			<b>Top Depth(m):</b>	0.0
<b>Bottom Depth(m):</b>	0.1			<b>Stratum Desc:</b>	Asphalt
<b>Stratum ID:</b>	218585079			<b>Top Depth(m):</b>	0.1
<b>Bottom Depth(m):</b>	1.0			<b>Stratum Desc:</b>	Brown Fill-Misc Sand - Gravel
<b>Stratum ID:</b>	218585080			<b>Top Depth(m):</b>	1.0
<b>Bottom Depth(m):</b>	3.7			<b>Stratum Desc:</b>	Grey-Brown Very Stiff Weathered Crust Silty Clay
<a href="#">19</a>	1 of 1	SW/151.6	91.8 / -2.08	<b>Tony Graham Motors Limited</b> 165 Robertson Road Ottawa ON	CA
<b>Certificate #:</b>	0331-5VURYF				
<b>Application Year:</b>	2004				
<b>Issue Date:</b>	2/5/2004				
<b>Approval Type:</b>	Air				
<b>Status:</b>	Approved				
<b>Application Type:</b>					
<b>Client Name::</b>					
<b>Client Address::</b>					
<b>Client City::</b>					
<b>Client Postal Code::</b>					
<b>Project Description::</b>					
<b>Contaminants::</b>					
<b>Emission Control::</b>					
<a href="#">20</a>	1 of 3	ESE/152.6	93.8 / -0.04	<b>Compaq Canada Incorporated</b> 145 Robertson Road Nepean ON J8Z 3H6	ECA
<b>Approval No:</b>	3527-4T4LXA			<b>SWP Area Name:</b>	Rideau Valley
<b>Approval Date:</b>	2001-01-31			<b>MOE District:</b>	Ottawa
<b>Status:</b>	Approved			<b>City:</b>	Nepean
<b>Record Type:</b>	ECA			<b>Longitude:</b>	-75.839714
<b>Link Source:</b>	IDS			<b>Latitude:</b>	45.320946
<b>Approval Type:</b>	ECA-AIR				
<b>Project Type:</b>	AIR				
<b>Address:</b>	145 Robertson Road				
<b>Full Address:</b>					
<b>Full PDF Link:</b>	<a href="https://www.accessenvironment.ene.gov.on.ca/instruments/2021-4RGJS2-14.pdf">https://www.accessenvironment.ene.gov.on.ca/instruments/2021-4RGJS2-14.pdf</a>				

Map Key	Number of Records	Direction/ Distance (m)	Elev/Diff (m)	Site	DB
<a href="#">20</a>	2 of 3	ESE/152.6	93.8 / -0.04	BEAVER LUMBER COMPANY LIMITED 145 ROBERTSON ROAD OTTAWA ON K2H 5Z2	GEN
<b>Generator No.:</b>	ON1022001			<b>PO Box No.:</b>	
<b>Status:</b>				<b>Country:</b>	
<b>Approval Years:</b>	99,00,01			<b>Choice of Contact:</b>	
<b>Contam. Facility:</b>				<b>Co Admin:</b>	
<b>MHSW Facility:</b>				<b>Phone No. Admin:</b>	
<b>SIC Code:</b>	6413				
<b>SIC Description:</b>	OTHER GEN. MERCH.				
<b>--Details--</b>					
<b>Waste Code:</b>	145				
<b>Waste Description:</b>	PAINT/PIGMENT/COATING RESIDUES				
<a href="#">20</a>	3 of 3	ESE/152.6	93.8 / -0.04	BEAVER LUMBER CO. LTD. 145 ROBERTSON ROAD OTTAWA ON K2H 5Z2	GEN
<b>Generator No.:</b>	ON1022001			<b>PO Box No.:</b>	
<b>Status:</b>				<b>Country:</b>	
<b>Approval Years:</b>	97,98			<b>Choice of Contact:</b>	
<b>Contam. Facility:</b>				<b>Co Admin:</b>	
<b>MHSW Facility:</b>				<b>Phone No. Admin:</b>	
<b>SIC Code:</b>	6413				
<b>SIC Description:</b>	OTHER GEN. MERCH.				
<b>--Details--</b>					
<b>Waste Code:</b>	145				
<b>Waste Description:</b>	PAINT/PIGMENT/COATING RESIDUES				
<a href="#">21</a>	1 of 15	ESE/162.2	94.0 / 0.14	VALLEY VU REALTY 150 ROBERTSON ROAD NEPEAN CITY ON K2H 9S1	CA
<b>Certificate #:</b>	8-4176-90-				
<b>Application Year:</b>	90				
<b>Issue Date:</b>	1/31/1991				
<b>Approval Type:</b>	Industrial air				
<b>Status:</b>	Approved in 1991				
<b>Application Type:</b>					
<b>Client Name::</b>					
<b>Client Address::</b>					
<b>Client City::</b>					
<b>Client Postal Code::</b>					
<b>Project Description::</b>	INST. KITCHEN HOOD EXHAUST SYSTEM				
<b>Contaminants::</b>	Odour/Fumes				
<b>Emission Control::</b>	No Controls				
<a href="#">21</a>	2 of 15	ESE/162.2	94.0 / 0.14	BELAMYS RESTAURANT 150 ROBERTSON RD. NEPEAN CITY ON K2H 9S1	CA
<b>Certificate #:</b>	8-4062-90-				
<b>Application Year:</b>	90				
<b>Issue Date:</b>	6/21/1990				
<b>Approval Type:</b>	Industrial air				
<b>Status:</b>	Approved				

Map Key	Number of Records	Direction/ Distance (m)	Elev/Diff (m)	Site	DB
<b>Application Type:</b> <b>Client Name::</b> <b>Client Address::</b> <b>Client City::</b> <b>Client Postal Code::</b> <b>Project Description::</b> INST. OF FUME HOOD AND KITCHEN EXHAUST <b>Contaminants::</b> Odour/Fumes <b>Emission Control::</b> No Controls					
<a href="#">21</a>	3 of 15	ESE/162.2	94.0 / 0.14	BRENDAN HERBERT, MONGOLIE GRILL 150 ROBERTSON RD., PT.LOT 33 NEPEAN ON K2H 9S1	CA
<b>Certificate #:</b> 8-4083-98- <b>Application Year:</b> 98 <b>Issue Date:</b> 5/25/1998 <b>Approval Type:</b> Industrial air <b>Status:</b> Approved <b>Application Type:</b> <b>Client Name::</b> <b>Client Address::</b> <b>Client City::</b> <b>Client Postal Code::</b> <b>Project Description::</b> COMMERCIAL KITCHEN EXHAUST EQUIPMENT <b>Contaminants::</b> Odour/Fumes <b>Emission Control::</b> Mist Eliminator,					
<a href="#">21</a>	4 of 15	ESE/162.2	94.0 / 0.14	150 Robertson Road Ottawa ON	EHS
<b>Order ID:</b> 184798 <b>Order No:</b> 20110328026 <b>Customer ID:</b> 79408 <b>Company ID:</b> 139 <b>Status:</b> C <b>Report Code:</b> 3CAN <b>Report Type:</b> Standard Report <b>Report Date:</b> 4/6/2011 <b>Report Requested by:</b> Fisher Environmental <b>Nearest Intersection:</b> <b>Previous Site Name:</b> <b>Additional Info Ordered:</b> Aerial Photos <b>Date Received:</b> 3/28/2011 12:39:49 PM <b>Lot/Building Size:</b> <b>Municipality:</b> <b>Client Prov/State:</b> ON <b>Search Radius (km):</b> 0.25 <b>Large Radius:</b> 2 <b>X:</b> -75.836332 <b>Y:</b> 45.319932					
<a href="#">21</a>	5 of 15	ESE/162.2	94.0 / 0.14	BLACKWOOD HODGE OUT OF BUSINESS SUNTRACT RENTALS 150 ROBERTSON ROAD NEPEAN ON K2H 9S1	GEN
<b>Generator No.:</b> ON0036109 <b>Status:</b> <b>Approval Years:</b> 88,89,90 <b>Contam. Facility:</b> <b>MHSW Facility:</b> <b>SIC Code:</b> 0000 <b>SIC Description:</b> *** NOT DEFINED *** <b>PO Box No.:</b> <b>Country:</b> <b>Choice of Contact:</b> <b>Co Admin:</b> <b>Phone No. Admin:</b>					
<a href="#">21</a>	6 of 15	ESE/162.2	94.0 / 0.14	BLACKWOOD HODGE OUT OF BUSINESS 05-259 SUNTRACT RENTALS 150 ROBERTSON ROAD NEPEAN ON K2H 9S1	GEN

Map Key	Number of Records	Direction/ Distance (m)	Elev/Diff (m)	Site	DB
<p><b>Generator No.:</b> ON0036109      <b>PO Box No.:</b></p> <p><b>Status:</b>      <b>Country:</b></p> <p><b>Approval Years:</b> 92,93,94      <b>Choice of Contact:</b></p> <p><b>Contam. Facility:</b>      <b>Co Admin:</b></p> <p><b>MHSW Facility:</b>      <b>Phone No. Admin:</b></p> <p><b>SIC Code:</b> 0000</p> <p><b>SIC Description:</b> *** NOT DEFINED ***</p>					
<a href="#">21</a>	7 of 15	ESE/162.2	94.0 / 0.14	Bells Corner Appletree 150 Robertson rd Ottawa ON K2H 9S1	GEN
<p><b>Generator No.:</b> ON4989248      <b>PO Box No.:</b></p> <p><b>Status:</b>      <b>Country:</b></p> <p><b>Approval Years:</b> 2011      <b>Choice of Contact:</b></p> <p><b>Contam. Facility:</b>      <b>Co Admin:</b></p> <p><b>MHSW Facility:</b>      <b>Phone No. Admin:</b></p> <p><b>SIC Code:</b> 621110</p> <p><b>SIC Description:</b></p>					
<a href="#">21</a>	8 of 15	ESE/162.2	94.0 / 0.14	WHITE ROSE CRAFTS & NURSERY SALES LIMITED 150 ROBERTSON RD NEPEAN ON K2H 9S1	PES
<p><b>Licence No:</b> 10168      <b>Operator Box:</b></p> <p><b>Detail Licence No:</b> 23-01-10168-0      <b>Operator Class:</b></p> <p><b>Licence Type Code:</b> 23      <b>Operator No:</b></p> <p><b>Licence Type:</b> Limited Vendor      <b>Operator Type:</b></p> <p><b>Licence Class:</b> 01      <b>Operator Lot:</b></p> <p><b>Licence Control:</b> 0      <b>Oper Concession:</b></p> <p><b>Trade Name:</b>      <b>Operator Region:</b> 4</p> <p><b>Post Office Box:</b>      <b>Operator District:</b> 2</p> <p><b>Lot:</b>      <b>Operator County:</b> 15</p> <p><b>Concession:</b>      <b>Oper Phone Area Cd:</b></p> <p><b>Region:</b>      <b>Ext:</b></p> <p><b>District:</b>      <b>Oper Phone No:</b></p> <p><b>County:</b>      <b>Proponent Ext:</b></p>					
<a href="#">21</a>	9 of 15	ESE/162.2	94.0 / 0.14	B & G Signs Ltd. 150 Robertson Rd Nepean ON K2H 9S1	SCT
<p><b>Established:</b> 1992</p> <p><b>Plant Size (ft²):</b></p> <p><b>Employment:</b> 2</p>					
<a href="#">21</a>	10 of 15	ESE/162.2	94.0 / 0.14	BNG SIGNS LTD. 150 ROBERTSON RD NEPEAN ON K2H 9S1	SCT
<p><b>Established:</b> 1992</p> <p><b>Plant Size (ft²):</b> 0</p> <p><b>Employment:</b> 2</p>					
<b>--Details--</b>					
<b>Description:</b>		Sign Manufacturing			

Map Key	Number of Records	Direction/ Distance (m)	Elev/Diff (m)	Site	DB
SIC/NAICS Code:		339950			
<a href="#">21</a>	11 of 15	ESE/162.2	94.0 / 0.14	150 Robertson Rd. Ottawa ON	SPL
<b>Ref No:</b>	2365-8PZ3VS			<b>Discharger Report:</b>	
<b>Site No:</b>				<b>Material Group:</b>	
<b>Incident Dt:</b>	12/28/2011			<b>Client Type:</b>	
<b>Year:</b>				<b>Sector Type:</b>	Other
<b>Incident Cause:</b>	Pipe Or Hose Leak			<b>Source Type:</b>	
<b>Incident Event:</b>				<b>Nearest Watercourse:</b>	
<b>Contaminant Code:</b>	38			<b>Site Name:</b>	Freshco Store <UNOFFICIAL>
<b>Contaminant Name:</b>	FREON (CFC)			<b>Site Address:</b>	150 Robertson Rd.
<b>Contaminant Limit 1:</b>				<b>Site District Office:</b>	
<b>Contam Limit Freq 1:</b>				<b>Site County/District:</b>	
<b>Contaminant UN No 1:</b>				<b>Site Postal Code:</b>	
<b>Contaminant Qty:</b>	135 kg			<b>Site Region:</b>	
<b>Environment Impact:</b>	Not Anticipated			<b>Site Municipality:</b>	Ottawa
<b>Nature of Impact:</b>				<b>Site Lot:</b>	
<b>Receiving Medium:</b>	Sewage - Municipal/Private and Commercial			<b>Site Conc:</b>	
<b>Receiving Env:</b>				<b>Northing:</b>	
<b>Health/Env Conseq:</b>				<b>Easting:</b>	
<b>MOE Response:</b>	No Field Response			<b>Site Geo Ref Accu:</b>	
<b>Dt MOE Arvl on Scn:</b>				<b>Site Geo Ref Meth:</b>	
<b>MOE Reported Dt:</b>	12/28/2011			<b>Site Map Datum:</b>	
<b>Dt Document Closed:</b>					
<b>Agency Involved:</b>					
<b>SAC Action Class:</b>	Air Spills - Gases and Vapours				
<b>Incident Reason:</b>	Equipment Failure				
<b>Incident Summary:</b>	Freshco - 135 kg of freon to atmosphere.				
<a href="#">21</a>	12 of 15	ESE/162.2	94.0 / 0.14	TRANSPORT TRUCK 150 ROBERTSON RD. BACK OF WHITE ROSE CRAFT & SALES STORE. MOTOR VEHICLE (OPERATING FLUID) NEPEAN CITY ON K2H 9S1	SPL
<b>Ref No:</b>	86784			<b>Discharger Report:</b>	
<b>Site No:</b>				<b>Material Group:</b>	
<b>Incident Dt:</b>	6/10/1993			<b>Client Type:</b>	
<b>Year:</b>				<b>Sector Type:</b>	
<b>Incident Cause:</b>	OTHER CONTAINER LEAK			<b>Source Type:</b>	
<b>Incident Event:</b>				<b>Nearest Watercourse:</b>	
<b>Contaminant Code:</b>				<b>Site Name:</b>	
<b>Contaminant Name:</b>				<b>Site Address:</b>	
<b>Contaminant Limit 1:</b>				<b>Site District Office:</b>	
<b>Contam Limit Freq 1:</b>				<b>Site County/District:</b>	
<b>Contaminant UN No 1:</b>				<b>Site Postal Code:</b>	
<b>Contaminant Qty:</b>				<b>Site Region:</b>	
<b>Environment Impact:</b>	POSSIBLE			<b>Site Municipality:</b>	20104
<b>Nature of Impact:</b>	Multi Media Pollution			<b>Site Lot:</b>	
<b>Receiving Medium:</b>	LAND			<b>Site Conc:</b>	
<b>Receiving Env:</b>				<b>Northing:</b>	
<b>Health/Env Conseq:</b>				<b>Easting:</b>	FD, WORKS
<b>MOE Response:</b>				<b>Site Geo Ref Accu:</b>	
<b>Dt MOE Arvl on Scn:</b>				<b>Site Geo Ref Meth:</b>	
<b>MOE Reported Dt:</b>	6/10/1993			<b>Site Map Datum:</b>	
<b>Dt Document Closed:</b>					
<b>Agency Involved:</b>					
<b>SAC Action Class:</b>	UNKNOWN				
<b>Incident Reason:</b>					
<b>Incident Summary:</b>	PRIVATE OWNER-UNK'N QUANTOF DIESEL TO PAVEMENT FROM BACKHOE FUEL TANK.				

Map Key	Number of Records	Direction/ Distance (m)	Elev/Diff (m)	Site	DB
<a href="#">21</a>	13 of 15	ESE/162.2	94.0 / 0.14	Price Chopper, a division of Sobey's<UNOFFICIAL> 150 Robertson Road Ottawa ON K2H 5Z1	SPL
<b>Ref No:</b>	7523-7FGRSY			<b>Discharger Report:</b>	
<b>Site No:</b>				<b>Material Group:</b>	
<b>Incident Dt:</b>				<b>Client Type:</b>	
<b>Year:</b>				<b>Sector Type:</b>	Other
<b>Incident Cause:</b>	Discharge or Emission to Air			<b>Source Type:</b>	
<b>Incident Event:</b>				<b>Nearest Watercourse:</b>	
<b>Contaminant Code:</b>	38			<b>Site Name:</b>	150 Robertson Road<UNOFFICIAL>
<b>Contaminant Name:</b>	REFRIGERANT GAS, N.O.S.			<b>Site Address:</b>	
<b>Contaminant Limit 1:</b>				<b>Site District Office:</b>	Ottawa
<b>Contam Limit Freq 1:</b>				<b>Site County/District:</b>	
<b>Contaminant UN No 1:</b>				<b>Site Postal Code:</b>	
<b>Contaminant Qty:</b>	182 kg			<b>Site Region:</b>	
<b>Environment Impact:</b>	Not Anticipated			<b>Site Municipality:</b>	Ottawa
<b>Nature of Impact:</b>				<b>Site Lot:</b>	
<b>Receiving Medium:</b>				<b>Site Conc:</b>	
<b>Receiving Env:</b>				<b>Northing:</b>	
<b>Health/Env Conseq:</b>				<b>Easting:</b>	
<b>MOE Response:</b>	No Field Response			<b>Site Geo Ref Accu:</b>	
<b>Dt MOE Arvl on Scn:</b>				<b>Site Geo Ref Meth:</b>	
<b>MOE Reported Dt:</b>	6/10/2008			<b>Site Map Datum:</b>	
<b>Dt Document Closed:</b>	12/6/2008				
<b>Agency Involved:</b>					
<b>SAC Action Class:</b>	Air Spills - Gases and Vapours				
<b>Incident Reason:</b>	Unknown - Reason not determined				
<b>Incident Summary:</b>	Price Chopper's: 400lbs R 507 Refrigerant to Air				

<a href="#">21</a>	14 of 15	ESE/162.2	94.0 / 0.14	Price Chopper<UNOFFICIAL> 150 Robertson Rd Ottawa ON	SPL
<b>Ref No:</b>	4236-6XGRKB			<b>Discharger Report:</b>	
<b>Site No:</b>				<b>Material Group:</b>	Gases/Particulate
<b>Incident Dt:</b>				<b>Client Type:</b>	
<b>Year:</b>				<b>Sector Type:</b>	Other
<b>Incident Cause:</b>	Discharge or Emission to Air			<b>Source Type:</b>	
<b>Incident Event:</b>				<b>Nearest Watercourse:</b>	
<b>Contaminant Code:</b>	38			<b>Site Name:</b>	Price Chopper<UNOFFICIAL>
<b>Contaminant Name:</b>	Refrigerant R507			<b>Site Address:</b>	
<b>Contaminant Limit 1:</b>				<b>Site District Office:</b>	
<b>Contam Limit Freq 1:</b>				<b>Site County/District:</b>	
<b>Contaminant UN No 1:</b>				<b>Site Postal Code:</b>	
<b>Contaminant Qty:</b>	122 kg			<b>Site Region:</b>	
<b>Environment Impact:</b>	Confirmed			<b>Site Municipality:</b>	Ottawa
<b>Nature of Impact:</b>	Air Pollution			<b>Site Lot:</b>	
<b>Receiving Medium:</b>	Air			<b>Site Conc:</b>	
<b>Receiving Env:</b>				<b>Northing:</b>	
<b>Health/Env Conseq:</b>				<b>Easting:</b>	
<b>MOE Response:</b>	No Field Response			<b>Site Geo Ref Accu:</b>	
<b>Dt MOE Arvl on Scn:</b>				<b>Site Geo Ref Meth:</b>	
<b>MOE Reported Dt:</b>	1/15/2007			<b>Site Map Datum:</b>	
<b>Dt Document Closed:</b>	2/23/2007				
<b>Agency Involved:</b>					
<b>SAC Action Class:</b>					
<b>Incident Reason:</b>	Equipment Failure				
<b>Incident Summary:</b>	Price Chopper - R507 to atm				

Map Key	Number of Records	Direction/ Distance (m)	Elev/Diff (m)	Site	DB
<a href="#">21</a>	15 of 15	ESE/162.2	94.0 / 0.14	BFI Canada<UNOFFICIAL> 150 Roberston Road Ottawa ON	SPL
<b>Ref No:</b>	8754-6HZQTR			<b>Discharger Report:</b>	0
<b>Site No:</b>				<b>Material Group:</b>	Oil
<b>Incident Dt:</b>	11/10/2005			<b>Client Type:</b>	
<b>Year:</b>				<b>Sector Type:</b>	
<b>Incident Cause:</b>	Other Transport Accident			<b>Source Type:</b>	
<b>Incident Event:</b>				<b>Nearest Watercourse:</b>	
<b>Contaminant Code:</b>				<b>Site Name:</b>	Customer Site - 150 Robertson Road, Ottawa<UNOFFICIAL>
<b>Contaminant Name:</b>	HYDRAULIC OIL			<b>Site Address:</b>	
<b>Contaminant Limit 1:</b>				<b>Site District Office:</b>	Ottawa
<b>Contam Limit Freq 1:</b>				<b>Site County/District:</b>	
<b>Contaminant UN No 1:</b>				<b>Site Postal Code:</b>	
<b>Contaminant Qty:</b>				<b>Site Region:</b>	
<b>Environment Impact:</b>	Not Anticipated			<b>Site Municipality:</b>	Ottawa
<b>Nature of Impact:</b>				<b>Site Lot:</b>	
<b>Receiving Medium:</b>	Land			<b>Site Conc:</b>	
<b>Receiving Env:</b>				<b>Northing:</b>	
<b>Health/Env Conseq:</b>				<b>Easting:</b>	
<b>MOE Response:</b>				<b>Site Geo Ref Accu:</b>	
<b>Dt MOE Arvl on Scn:</b>				<b>Site Geo Ref Meth:</b>	
<b>MOE Reported Dt:</b>	11/10/2005			<b>Site Map Datum:</b>	
<b>Dt Document Closed:</b>					
<b>Agency Involved:</b>					
<b>SAC Action Class:</b>	Land Spills				
<b>Incident Reason:</b>	Spill				
<b>Incident Summary:</b>	BFI Ottawa 30L hydraulic oil to asphalt, cleaned/contained				
<a href="#">22</a>	1 of 1	NE/162.5	93.9 / 0.00	ON	BORE
<b>Borehole ID:</b>	805518			<b>Type:</b>	Borehole
<b>Use:</b>	Geotechnical/Geological Investigation			<b>Status::</b>	
<b>Drill Method::</b>	Hollow stem auger			<b>UTM Zone::</b>	18
<b>Easting::</b>	434355.41			<b>Northing::</b>	5019066.52
<b>Location Accuracy::</b>				<b>Orig. Ground Elev m::</b>	92
<b>Elev. Reliability Note::</b>				<b>DEM Ground Elev m::</b>	91.8
<b>Total Depth m::</b>	3.7			<b>Primary Name::</b>	BH.3
<b>Township::</b>				<b>Concession::</b>	
<b>Lot::</b>				<b>Municipality:</b>	
<b>Completion Date::</b>	26-MAY-1988			<b>Static Water Level::</b>	.9
<b>Primary Water Use::</b>				<b>Sec. Water Use::</b>	
<b>--Details--</b>					
<b>Stratum ID:</b>	218585081			<b>Top Depth(m):</b>	0.0
<b>Bottom Depth(m):</b>	0.1			<b>Stratum Desc:</b>	Asphalt
<b>Stratum ID:</b>	218585082			<b>Top Depth(m):</b>	0.1
<b>Bottom Depth(m):</b>	0.9			<b>Stratum Desc:</b>	Brown Fill-Misc Sand - Gravel
<b>Stratum ID:</b>	218585083			<b>Top Depth(m):</b>	0.9
<b>Bottom Depth(m):</b>	3.7			<b>Stratum Desc:</b>	Grey-Brown Very Stiff Weathered Crust Silty Clay
<a href="#">23</a>	1 of 2	SSW/167.7	95.9 / 2.00	ON	BORE



Map Key	Number of Records	Direction/ Distance (m)	Elev/Diff (m)	Site	DB
<b>Borehole ID:</b>	610687			<b>Type:</b>	Borehole
<b>Use:</b>				<b>Status::</b>	
<b>Drill Method::</b>				<b>UTM Zone::</b>	18
<b>Easting::</b>	434146			<b>Northing::</b>	5018707
<b>Location Accuracy::</b>				<b>Orig. Ground Elev m::</b>	93
<b>Elev. Reliability Note::</b>				<b>DEM Ground Elev m::</b>	93.9
<b>Total Depth m::</b>	16.8			<b>Primary Name::</b>	
<b>Township::</b>				<b>Concession::</b>	
<b>Lot::</b>				<b>Municipality:</b>	
<b>Completion Date::</b>	JUL-1958			<b>Static Water Level::</b>	-4.3
<b>Primary Water Use::</b>				<b>Sec. Water Use::</b>	
<b>--Details--</b>					
<b>Stratum ID:</b>	218386187			<b>Top Depth(m):</b>	0.0
<b>Bottom Depth(m):</b>	6.1			<b>Stratum Desc:</b>	CLAY.
<b>Stratum ID:</b>	218386188			<b>Top Depth(m):</b>	6.1
<b>Bottom Depth(m):</b>	16.8			<b>Stratum Desc:</b>	SANDSTONE. 00050VEL. BEDROCK. WATER STABLE AT 319.2 FEET.070ED. BEDROCK,DOLOMITE FINE.

<a href="#">23</a>	2 of 2	SSW/167.7	95.9 / 2.00	lot 35 con 5 ON	WWIS
<b>Well ID:</b>	1506359			<b>Data Entry Status:</b>	
<b>Construction Date:</b>				<b>Data Src:</b>	1
<b>Primary Water Use:</b>	Irrigation			<b>Date Received:</b>	10/6/1958
<b>Sec. Water Use:</b>	0			<b>Selected Flag:</b>	Yes
<b>Final Well Status:</b>	Water Supply			<b>Abandonment Rec:</b>	
<b>Water Type:</b>				<b>Contractor:</b>	1301
<b>Casing Material:</b>				<b>Form Version:</b>	1
<b>Audit No:</b>				<b>Owner:</b>	
<b>Tag:</b>				<b>Street Name:</b>	
<b>Construction Method:</b>				<b>County:</b>	OTTAWA-CARLETON
<b>Elevation (m):</b>				<b>Municipality:</b>	NEPEAN TOWNSHIP
<b>Elevation Reliability:</b>				<b>Site Info:</b>	
<b>Depth to Bedrock:</b>				<b>Lot:</b>	035
<b>Well Depth:</b>				<b>Concession:</b>	05
<b>Overburden/Bedrock:</b>				<b>Concession Name:</b>	RF
<b>Pump Rate:</b>				<b>Easting NAD83:</b>	
<b>Static Water Level:</b>				<b>Northing NAD83:</b>	
<b>Flowing (Y/N):</b>				<b>Zone:</b>	
<b>Flow Rate:</b>				<b>UTM Reliability:</b>	
<b>Clear/Cloudy:</b>					
<b><u>Bore Hole Information</u></b>					
<b>Bore Hole ID:</b>	10028402			<b>Elevation:</b>	93.87
<b>DP2BR:</b>	20			<b>Elevrc:</b>	
<b>Spatial Status:</b>				<b>Zone:</b>	18
<b>Code OB:</b>	r			<b>East83:</b>	434145.6
<b>Code OB Desc:</b>	Bedrock			<b>Org CS:</b>	
<b>Open Hole:</b>				<b>North83:</b>	5018707
<b>Cluster Kind:</b>				<b>UTMRC:</b>	5
<b>Date Completed:</b>	08-JUL-58			<b>UTMRC Desc:</b>	margin of error : 100 m - 300 m
<b>Remarks:</b>				<b>Location Method:</b>	p5
<b>Elevrc Desc:</b>					
<b>Location Source Date:</b>					
<b>Improvement Location Source:</b>					
<b>Improvement Location Method:</b>					
<b>Source Revision Comment:</b>					
<b>Supplier Comment:</b>					

<b>Map Key</b>	<b>Number of Records</b>	<b>Direction/ Distance (m)</b>	<b>Elev/Diff (m)</b>	<b>Site</b>	<b>DB</b>
<b><u>Overburden and Bedrock Materials Interval</u></b>					
<b>Formation ID:</b>		931004356			
<b>Layer:</b>		1			
<b>Color:</b>					
<b>General Color:</b>					
<b>Mat1:</b>		05			
<b>Most Common Material:</b>		CLAY			
<b>Mat2:</b>					
<b>Other Materials:</b>					
<b>Mat3:</b>					
<b>Other Materials:</b>					
<b>Formation Top Depth:</b>		0			
<b>Formation End Depth:</b>		20			
<b>Formation End Depth UOM:</b>		ft			
<b>Formation ID:</b>		931004357			
<b>Layer:</b>		2			
<b>Color:</b>					
<b>General Color:</b>					
<b>Mat1:</b>		18			
<b>Most Common Material:</b>		SANDSTONE			
<b>Mat2:</b>					
<b>Other Materials:</b>					
<b>Mat3:</b>					
<b>Other Materials:</b>					
<b>Formation Top Depth:</b>		20			
<b>Formation End Depth:</b>		55			
<b>Formation End Depth UOM:</b>		ft			
<b><u>Method of Construction &amp; Well Use</u></b>					
<b>Method Construction ID:</b>		961506359			
<b>Method Construction Code:</b>		1			
<b>Method Construction:</b>		Cable Tool			
<b>Other Method Construction:</b>					
<b><u>Pipe Information</u></b>					
<b>Pipe ID:</b>		10576972			
<b>Casing No:</b>		1			
<b>Comment:</b>					
<b>Alt Name:</b>					
<b><u>Construction Record - Casing</u></b>					
<b>Casing ID:</b>		930049549			
<b>Layer:</b>		1			
<b>Material:</b>		1			
<b>Open Hole or Material:</b>		STEEL			
<b>Depth From:</b>					
<b>Depth To:</b>		22			
<b>Casing Diameter:</b>		5			
<b>Casing Diameter UOM:</b>		inch			
<b>Casing Depth UOM:</b>		ft			
<b>Casing ID:</b>		930049550			
<b>Layer:</b>		2			
<b>Material:</b>		4			

Map Key	Number of Records	Direction/ Distance (m)	Elev/Diff (m)	Site	DB
<b>Open Hole or Material:</b>		OPEN HOLE			
<b>Depth From:</b>					
<b>Depth To:</b>		55			
<b>Casing Diameter:</b>		5			
<b>Casing Diameter UOM:</b>		inch			
<b>Casing Depth UOM:</b>		ft			
<b><u>Results of Well Yield Testing</u></b>					
<b>Pump Test ID:</b>		991506359			
<b>Pump Set At:</b>					
<b>Static Level:</b>		18			
<b>Final Level After Pumping:</b>		20			
<b>Recommended Pump Depth:</b>					
<b>Pumping Rate:</b>		8			
<b>Flowing Rate:</b>					
<b>Recommended Pump Rate:</b>					
<b>Levels UOM:</b>		ft			
<b>Rate UOM:</b>		GPM			
<b>Water State After Test Code:</b>		1			
<b>Water State After Test:</b>		CLEAR			
<b>Pumping Test Method:</b>		1			
<b>Pumping Duration HR:</b>		0			
<b>Pumping Duration MIN:</b>		30			
<b>Flowing:</b>		N			
<b><u>Water Details</u></b>					
<b>Water ID:</b>		933460490			
<b>Layer:</b>		1			
<b>Kind Code:</b>		1			
<b>Kind:</b>		FRESH			
<b>Water Found Depth:</b>		50			
<b>Water Found Depth UOM:</b>		ft			

[24](#)    1 of 1    **ESE/171.2**    **93.9 / 0.00**    **lot 35 con 5  
NEPEAN ON**    **WWIS**

<b>Well ID:</b>	7165299	<b>Data Entry Status:</b>	
<b>Construction Date:</b>		<b>Data Src:</b>	
<b>Primary Water Use:</b>		<b>Date Received:</b>	7/15/2011
<b>Sec. Water Use:</b>		<b>Selected Flag:</b>	Yes
<b>Final Well Status:</b>	Abandoned-Other	<b>Abandonment Rec:</b>	Yes
<b>Water Type:</b>		<b>Contractor:</b>	1119
<b>Casing Material:</b>		<b>Form Version:</b>	7
<b>Audit No:</b>	Z119791	<b>Owner:</b>	
<b>Tag:</b>		<b>Street Name:</b>	138 ROBERSON ROAD
<b>Construction Method:</b>		<b>County:</b>	OTTAWA-CARLETON
<b>Elevation (m):</b>		<b>Municipality:</b>	NEPEAN TOWNSHIP
<b>Elevation Reliability:</b>		<b>Site Info:</b>	
<b>Depth to Bedrock:</b>		<b>Lot:</b>	035
<b>Well Depth:</b>		<b>Concession:</b>	05
<b>Overburden/Bedrock:</b>		<b>Concession Name:</b>	RF
<b>Pump Rate:</b>		<b>Easting NAD83:</b>	
<b>Static Water Level:</b>		<b>Northing NAD83:</b>	
<b>Flowing (Y/N):</b>		<b>Zone:</b>	
<b>Flow Rate:</b>		<b>UTM Reliability:</b>	
<b>Clear/Cloudy:</b>			

**Bore Hole Information**

**Bore Hole ID:** 1003533936    **Elevation:** 92.87

<b>Map Key</b>	<b>Number of Records</b>	<b>Direction/ Distance (m)</b>	<b>Elev/Diff (m)</b>	<b>Site</b>	<b>DB</b>
<b>DP2BR:</b>				<b>Elevrc:</b>	
<b>Spatial Status:</b>				<b>Zone:</b>	18
<b>Code OB:</b>				<b>East83:</b>	434453
<b>Code OB Desc:</b>				<b>Org CS:</b>	UTM83
<b>Open Hole:</b>				<b>North83:</b>	5018899
<b>Cluster Kind:</b>				<b>UTMRC:</b>	3
<b>Date Completed:</b>	04-MAY-11			<b>UTMRC Desc:</b>	margin of error : 10 - 30 m
<b>Remarks:</b>				<b>Location Method:</b>	wwr
<b>Elevrc Desc:</b>					
<b>Location Source Date:</b>					
<b>Improvement Location Source:</b>					
<b>Improvement Location Method:</b>					
<b>Source Revision Comment:</b>					
<b>Supplier Comment:</b>					
<b><u>Annular Space/Abandonment Sealing Record</u></b>					
<b>Plug ID:</b>		1003884130			
<b>Layer:</b>		1			
<b>Plug From:</b>		0			
<b>Plug To:</b>		42			
<b>Plug Depth UOM:</b>		ft			
<b>Plug ID:</b>		1003884131			
<b>Layer:</b>		1			
<b>Plug From:</b>		42			
<b>Plug To:</b>		8			
<b>Plug Depth UOM:</b>		ft			
<b><u>Method of Construction &amp; Well Use</u></b>					
<b>Method Construction ID:</b>		1003884129			
<b>Method Construction Code:</b>					
<b>Method Construction:</b>					
<b>Other Method Construction:</b>					
<b><u>Pipe Information</u></b>					
<b>Pipe ID:</b>		1003884123			
<b>Casing No:</b>		0			
<b>Comment:</b>					
<b>Alt Name:</b>					
<b><u>Construction Record - Casing</u></b>					
<b>Casing ID:</b>		1003884127			
<b>Layer:</b>					
<b>Material:</b>					
<b>Open Hole or Material:</b>					
<b>Depth From:</b>					
<b>Depth To:</b>					
<b>Casing Diameter:</b>					
<b>Casing Diameter UOM:</b>		inch			
<b>Casing Depth UOM:</b>		ft			
<b><u>Construction Record - Screen</u></b>					
<b>Screen ID:</b>		1003884128			
<b>Layer:</b>					
<b>Slot:</b>					

Map Key	Number of Records	Direction/ Distance (m)	Elev/Diff (m)	Site	DB
<b>Screen Top Depth:</b> <b>Screen End Depth:</b> <b>Screen Material:</b> <b>Screen Depth UOM:</b> ft <b>Screen Diameter UOM:</b> inch <b>Screen Diameter:</b>					
<b><u>Water Details</u></b>					
<b>Water ID:</b> 1003884126 <b>Layer:</b> <b>Kind Code:</b> <b>Kind:</b> <b>Water Found Depth:</b> <b>Water Found Depth UOM:</b> ft					
<b><u>Hole Diameter</u></b>					
<b>Hole ID:</b> 1003884125 <b>Diameter:</b> <b>Depth From:</b> <b>Depth To:</b> <b>Hole Depth UOM:</b> ft <b>Hole Diameter UOM:</b> inch					
<a href="#">25</a>	1 of 6	ESE/174.6	94.9 / 1.00	Robertson Appletree Ltd. 4-2150 Robertson rd Ottawa ON K2H 9S1	GEN
<b>Generator No.:</b> ON4989248 <b>Status:</b> <b>Approval Years:</b> 2014 <b>Contam. Facility:</b> No <b>MHSW Facility:</b> No <b>SIC Code:</b> 621110 <b>SIC Description:</b> OFFICES OF PHYSICIANS  <b>PO Box No.:</b> <b>Country:</b> Canada <b>Choice of Contact:</b> CO_OFFICIAL <b>Co Admin:</b> <b>Phone No. Admin:</b>					
<b>--Details--</b>					
<b>Waste Code:</b> 261 <b>Waste Description:</b> PHARMACEUTICALS  <b>Waste Code:</b> 312 <b>Waste Description:</b> PATHOLOGICAL WASTES					
<a href="#">25</a>	2 of 6	ESE/174.6	94.9 / 1.00	Robertson Appletree Ltd. 4-2150 Robertson rd Ottawa ON K2H 9S1	GEN
<b>Generator No.:</b> ON4989248 <b>Status:</b> <b>Approval Years:</b> 2015 <b>Contam. Facility:</b> No <b>MHSW Facility:</b> No <b>SIC Code:</b> 621110 <b>SIC Description:</b> OFFICES OF PHYSICIANS  <b>PO Box No.:</b> <b>Country:</b> Canada <b>Choice of Contact:</b> CO_OFFICIAL <b>Co Admin:</b> <b>Phone No. Admin:</b>					
<b>--Details--</b>					
<b>Waste Code:</b> 261 <b>Waste Description:</b> PHARMACEUTICALS					

Map Key	Number of Records	Direction/ Distance (m)	Elev/Diff (m)	Site	DB
<b>Waste Code:</b>		312			
<b>Waste Description:</b>		PATHOLOGICAL WASTES			
<a href="#">25</a>	3 of 6	ESE/174.6	94.9 / 1.00	Robertson Appletree Ltd. 4-2150 Robertson rd Ottawa ON K2H 9S1	GEN
<b>Generator No.:</b>	ON4989248			<b>PO Box No.:</b>	
<b>Status:</b>				<b>Country:</b>	Canada
<b>Approval Years:</b>	2016			<b>Choice of Contact:</b>	CO_OFFICIAL
<b>Contam. Facility:</b>	No			<b>Co Admin:</b>	
<b>MHSW Facility:</b>	No			<b>Phone No. Admin:</b>	
<b>SIC Code:</b>	621110				
<b>SIC Description:</b>	OFFICES OF PHYSICIANS				
<b>--Details--</b>					
<b>Waste Code:</b>		312			
<b>Waste Description:</b>		PATHOLOGICAL WASTES			
<b>Waste Code:</b>		261			
<b>Waste Description:</b>		PHARMACEUTICALS			
<a href="#">25</a>	4 of 6	ESE/174.6	94.9 / 1.00	Robertson Appletree Ltd. 4-2150 Robertson rd Ottawa ON K2H 9S1	GEN
<b>Generator No.:</b>	ON4989248			<b>PO Box No.:</b>	
<b>Status:</b>	Registered			<b>Country:</b>	Canada
<b>Approval Years:</b>	As of Dec 2017			<b>Choice of Contact:</b>	
<b>Contam. Facility:</b>				<b>Co Admin:</b>	
<b>MHSW Facility:</b>				<b>Phone No. Admin:</b>	
<b>SIC Code:</b>					
<b>SIC Description:</b>					
<b>--Details--</b>					
<b>Waste Code:</b>		261 A			
<b>Waste Description:</b>		Pharmaceuticals			
<b>Waste Code:</b>		312 P			
<b>Waste Description:</b>		Pathological wastes			
<a href="#">25</a>	5 of 6	ESE/174.6	94.9 / 1.00	Robertson Appletree Ltd. 4-2150 Robertson rd Ottawa ON	GEN
<b>Generator No.:</b>	ON4989248			<b>PO Box No.:</b>	
<b>Status:</b>				<b>Country:</b>	
<b>Approval Years:</b>	2013			<b>Choice of Contact:</b>	
<b>Contam. Facility:</b>				<b>Co Admin:</b>	
<b>MHSW Facility:</b>				<b>Phone No. Admin:</b>	
<b>SIC Code:</b>	621110				
<b>SIC Description:</b>	OFFICES OF PHYSICIANS				
<b>--Details--</b>					
<b>Waste Code:</b>		261			
<b>Waste Description:</b>		PHARMACEUTICALS			
<b>Waste Code:</b>		312			

Map Key	Number of Records	Direction/ Distance (m)	Elev/Diff (m)	Site	DB
<b>Waste Description:</b>		PATHOLOGICAL WASTES			
<a href="#">25</a>	6 of 6	ESE/174.6	94.9 / 1.00	Bells Corner Appletree 4-2150 Robertson rd Ottawa ON	GEN
<b>Generator No.:</b>	ON4989248			<b>PO Box No.:</b>	
<b>Status:</b>				<b>Country:</b>	
<b>Approval Years:</b>	2012			<b>Choice of Contact:</b>	
<b>Contam. Facility:</b>				<b>Co Admin:</b>	
<b>MHSW Facility:</b>				<b>Phone No. Admin:</b>	
<b>SIC Code:</b>	621110				
<b>SIC Description:</b>	Offices of Physicians				
<a href="#">26</a>	1 of 1	ESE/180.5	93.8 / -0.08	2144 & 2150 Robertson Road (Formerly 144 & 150) Ottawa ON K2H 9S1	EHS
<b>Order ID:</b>	469817			<b>Date Received:</b>	18-JUL-16
<b>Order No:</b>	20160718143			<b>Lot/Building Size:</b>	
<b>Customer ID:</b>	96228			<b>Municipality:</b>	
<b>Company ID:</b>	20683			<b>Client Prov/State:</b>	ON
<b>Status:</b>	C			<b>Search Radius (km):</b>	.25
<b>Report Code:</b>	3CAN			<b>Large Radius:</b>	.3
<b>Report Type:</b>	Standard Report			<b>X:</b>	-75.836145
<b>Report Date:</b>	25-JUL-16			<b>Y:</b>	45.319816
<b>Report Requested by:</b>	Premier Environmental Services Inc.				
<b>Nearest Intersection:</b>					
<b>Previous Site Name:</b>					
<b>Additional Info Ordered:</b>					
<a href="#">27</a>	1 of 2	WSW/196.3	90.9 / -2.96	ON	BORE
<b>Borehole ID:</b>	610694			<b>Type:</b>	Borehole
<b>Use:</b>				<b>Status:</b>	
<b>Drill Method::</b>				<b>UTM Zone::</b>	18
<b>Easting::</b>	434021			<b>Northing::</b>	5018852
<b>Location Accuracy::</b>				<b>Orig. Ground Elev m::</b>	91.4
<b>Elev. Reliability Note::</b>				<b>DEM Ground Elev m::</b>	92.3
<b>Total Depth m::</b>	13.7			<b>Primary Name::</b>	
<b>Township::</b>				<b>Concession::</b>	
<b>Lot::</b>				<b>Municipality:</b>	
<b>Completion Date::</b>	JUL-1961			<b>Static Water Level::</b>	-999.9
<b>Primary Water Use::</b>				<b>Sec. Water Use::</b>	
<b>--Details--</b>					
<b>Stratum ID:</b>	218386209			<b>Top Depth(m):</b>	0.0
<b>Bottom Depth(m):</b>	8.5			<b>Stratum Desc:</b>	CLAY,SOIL.
<b>Stratum ID:</b>	218386210			<b>Top Depth(m):</b>	8.5
<b>Bottom Depth(m):</b>	13.7			<b>Stratum Desc:</b>	SANDSTONE. 00038AY,TILL. BROWN. BEDROCK. D. SAND,SILT-FINE. GREY,BROWN,DENSE. SAN
<a href="#">27</a>	2 of 2	WSW/196.3	90.9 / -2.96	lot 8 con 2 ON	WWIS



Map Key	Number of Records	Direction/ Distance (m)	Elev/Diff (m)	Site	DB
<b>Well ID:</b>	1503992			<b>Data Entry Status:</b>	
<b>Construction Date:</b>				<b>Data Src:</b>	1
<b>Primary Water Use:</b>	Commerical			<b>Date Received:</b>	8/17/1961
<b>Sec. Water Use:</b>	0			<b>Selected Flag:</b>	Yes
<b>Final Well Status:</b>	Water Supply			<b>Abandonment Rec:</b>	
<b>Water Type:</b>				<b>Contractor:</b>	3503
<b>Casing Material:</b>				<b>Form Version:</b>	1
<b>Audit No:</b>				<b>Owner:</b>	
<b>Tag:</b>				<b>Street Name:</b>	
<b>Construction Method:</b>				<b>County:</b>	OTTAWA-CARLETON
<b>Elevation (m):</b>				<b>Municipality:</b>	NEPEAN TOWNSHIP
<b>Elevation Reliability:</b>				<b>Site Info:</b>	
<b>Depth to Bedrock:</b>				<b>Lot:</b>	008
<b>Well Depth:</b>				<b>Concession:</b>	02
<b>Overburden/Bedrock:</b>				<b>Concession Name:</b>	OF
<b>Pump Rate:</b>				<b>Easting NAD83:</b>	
<b>Static Water Level:</b>				<b>Northing NAD83:</b>	
<b>Flowing (Y/N):</b>				<b>Zone:</b>	
<b>Flow Rate:</b>				<b>UTM Reliability:</b>	
<b>Clear/Cloudy:</b>					

### Bore Hole Information

<b>Bore Hole ID:</b>	10026035	<b>Elevation:</b>	92.29
<b>DP2BR:</b>	28	<b>Elevrc:</b>	
<b>Spatial Status:</b>		<b>Zone:</b>	18
<b>Code OB:</b>	r	<b>East83:</b>	434020.6
<b>Code OB Desc:</b>	Bedrock	<b>Org CS:</b>	
<b>Open Hole:</b>		<b>North83:</b>	5018852
<b>Cluster Kind:</b>		<b>UTMRC:</b>	5
<b>Date Completed:</b>	14-JUL-61	<b>UTMRC Desc:</b>	margin of error : 100 m - 300 m
<b>Remarks:</b>		<b>Location Method:</b>	p5
<b>Elevrc Desc:</b>			
<b>Location Source Date:</b>			
<b>Improvement Location Source:</b>			
<b>Improvement Location Method:</b>			
<b>Source Revision Comment:</b>			
<b>Supplier Comment:</b>			

### Overburden and Bedrock

#### Materials Interval

<b>Formation ID:</b>	930998109
<b>Layer:</b>	2
<b>Color:</b>	
<b>General Color:</b>	
<b>Mat1:</b>	18
<b>Most Common Material:</b>	SANDSTONE
<b>Mat2:</b>	
<b>Other Materials:</b>	
<b>Mat3:</b>	
<b>Other Materials:</b>	
<b>Formation Top Depth:</b>	28
<b>Formation End Depth:</b>	45
<b>Formation End Depth UOM:</b>	ft
<b>Formation ID:</b>	930998108
<b>Layer:</b>	1
<b>Color:</b>	
<b>General Color:</b>	
<b>Mat1:</b>	05
<b>Most Common Material:</b>	CLAY
<b>Mat2:</b>	02
<b>Other Materials:</b>	TOPSOIL

<i>Map Key</i>	<i>Number of Records</i>	<i>Direction/ Distance (m)</i>	<i>Elev/Diff (m)</i>	<i>Site</i>	<i>DB</i>
<b>Mat3:</b>					
<b>Other Materials:</b>					
<b>Formation Top Depth:</b>		0			
<b>Formation End Depth:</b>		28			
<b>Formation End Depth UOM:</b>		ft			
 <b><u>Method of Construction &amp; Well Use</u></b>					
<b>Method Construction ID:</b>		961503992			
<b>Method Construction Code:</b>		1			
<b>Method Construction:</b>		Cable Tool			
<b>Other Method Construction:</b>					
 <b><u>Pipe Information</u></b>					
<b>Pipe ID:</b>		10574605			
<b>Casing No:</b>		1			
<b>Comment:</b>					
<b>Alt Name:</b>					
 <b><u>Construction Record - Casing</u></b>					
<b>Casing ID:</b>		930044803			
<b>Layer:</b>		1			
<b>Material:</b>		1			
<b>Open Hole or Material:</b>		STEEL			
<b>Depth From:</b>					
<b>Depth To:</b>		32			
<b>Casing Diameter:</b>		6			
<b>Casing Diameter UOM:</b>		inch			
<b>Casing Depth UOM:</b>		ft			
 <b>Casing ID:</b>		 930044804			
<b>Layer:</b>		2			
<b>Material:</b>		4			
<b>Open Hole or Material:</b>		OPEN HOLE			
<b>Depth From:</b>					
<b>Depth To:</b>		45			
<b>Casing Diameter:</b>		6			
<b>Casing Diameter UOM:</b>		inch			
<b>Casing Depth UOM:</b>		ft			
 <b><u>Results of Well Yield Testing</u></b>					
<b>Pump Test ID:</b>		991503992			
<b>Pump Set At:</b>					
<b>Static Level:</b>		13			
<b>Final Level After Pumping:</b>		15			
<b>Recommended Pump Depth:</b>					
<b>Pumping Rate:</b>		15			
<b>Flowing Rate:</b>					
<b>Recommended Pump Rate:</b>					
<b>Levels UOM:</b>		ft			
<b>Rate UOM:</b>		GPM			
<b>Water State After Test Code:</b>		1			
<b>Water State After Test:</b>		CLEAR			
<b>Pumping Test Method:</b>		1			
<b>Pumping Duration HR:</b>		0			
<b>Pumping Duration MIN:</b>		30			
<b>Flowing:</b>		N			

Map Key	Number of Records	Direction/ Distance (m)	Elev/Diff (m)	Site	DB
<b>Water Details</b>					
<b>Water ID:</b>		933457032			
<b>Layer:</b>		1			
<b>Kind Code:</b>		1			
<b>Kind:</b>		FRESH			
<b>Water Found Depth:</b>		38			
<b>Water Found Depth UOM:</b>		ft			
<b>28</b>	1 of 1	<b>NNE/201.5</b>	<b>92.9 / -1.00</b>	<b>20 Fitzgerald Rd Ottawa ON K2H8R6</b>	<b>EHS</b>
<b>Order ID:</b>	482552			<b>Date Received:</b>	19-OCT-16
<b>Order No:</b>	20161019039			<b>Lot/Building Size:</b>	
<b>Customer ID:</b>	135488			<b>Municipality:</b>	
<b>Company ID:</b>	77			<b>Client Prov/State:</b>	ON
<b>Status:</b>	C			<b>Search Radius (km):</b>	.25
<b>Report Code:</b>	3CAN			<b>Large Radius:</b>	.3
<b>Report Type:</b>	Standard Report			<b>X:</b>	-75.837747
<b>Report Date:</b>	24-OCT-16			<b>Y:</b>	45.322939
<b>Report Requested by:</b>	Pinchin Ltd.				
<b>Nearest Intersection:</b>					
<b>Previous Site Name:</b>					
<b>Additional Info Ordered:</b>					
<b>29</b>	1 of 1	<b>SSW/204.8</b>	<b>94.8 / 0.97</b>	<b>190-194 Robertson Road Ottawa ON</b>	<b>EHS</b>
<b>Order ID:</b>	108975			<b>Date Received:</b>	8/3/2007
<b>Order No:</b>	20070803005			<b>Lot/Building Size:</b>	
<b>Customer ID:</b>	59147			<b>Municipality:</b>	
<b>Company ID:</b>	77			<b>Client Prov/State:</b>	
<b>Status:</b>	C			<b>Search Radius (km):</b>	0.25
<b>Report Code:</b>	4CAN			<b>Large Radius:</b>	2
<b>Report Type:</b>	CAN - Custom Report			<b>X:</b>	-75.840724
<b>Report Date:</b>	8/9/2007			<b>Y:</b>	45.318532
<b>Report Requested by:</b>	Pinchin Environmental				
<b>Nearest Intersection:</b>					
<b>Previous Site Name:</b>					
<b>Additional Info Ordered:</b>	Fire Insur. Maps And /or Site Plans				
<b>30</b>	1 of 4	<b>NNE/205.9</b>	<b>92.4 / -1.46</b>	<b>DY-4 SYSTEMS INC. 21 FITZGERALD ROAD NEPEAN ON K2H 9G1</b>	<b>GEN</b>
<b>Generator No.:</b>	ON0013300			<b>PO Box No.:</b>	
<b>Status:</b>				<b>Country:</b>	
<b>Approval Years:</b>	98,99,00,01			<b>Choice of Contact:</b>	
<b>Contam. Facility:</b>				<b>Co Admin:</b>	
<b>MHSW Facility:</b>				<b>Phone No. Admin:</b>	
<b>SIC Code:</b>	3359				
<b>SIC Description:</b>	OTHER COMMUN. & ELE.				
<b>--Details--</b>					
<b>Waste Code:</b>	211				
<b>Waste Description:</b>	AROMATIC SOLVENTS				
<b>Waste Code:</b>	212				
<b>Waste Description:</b>	ALIPHATIC SOLVENTS				
<b>Waste Code:</b>	241				

Map Key	Number of Records	Direction/ Distance (m)	Elev/Diff (m)	Site	DB
<b>Waste Description:</b>		HALOGENATED SOLVENTS			
<b>Waste Code:</b>		251			
<b>Waste Description:</b>		OIL SKIMMINGS & SLUDGES			
<b>Waste Code:</b>		253			
<b>Waste Description:</b>		EMULSIFIED OILS			
<a href="#">30</a>	2 of 4	NNE/205.9	92.4 / -1.46	DY-4 SYSTEMS INC. 21 FITZGERALD RD. NEPEAN ON K2H 9J4	GEN
<b>Generator No.:</b>		ON0013300		<b>PO Box No.:</b>	
<b>Status:</b>				<b>Country:</b>	
<b>Approval Years:</b>		88,89,90		<b>Choice of Contact:</b>	
<b>Contam. Facility:</b>				<b>Co Admin:</b>	
<b>MHSW Facility:</b>				<b>Phone No. Admin:</b>	
<b>SIC Code:</b>		3359			
<b>SIC Description:</b>		OTHER COMMUN. & ELE.			
<b>--Details--</b>					
<b>Waste Code:</b>		211			
<b>Waste Description:</b>		AROMATIC SOLVENTS			
<b>Waste Code:</b>		212			
<b>Waste Description:</b>		ALIPHATIC SOLVENTS			
<b>Waste Code:</b>		241			
<b>Waste Description:</b>		HALOGENATED SOLVENTS			
<b>Waste Code:</b>		251			
<b>Waste Description:</b>		OIL SKIMMINGS & SLUDGES			
<b>Waste Code:</b>		253			
<b>Waste Description:</b>		EMULSIFIED OILS			
<a href="#">30</a>	3 of 4	NNE/205.9	92.4 / -1.46	DY-4 SYSTEMS INC. 21 FITZGERALD RD. NEPEAN ON K2H 9J4	13-316 GEN
<b>Generator No.:</b>		ON0013300		<b>PO Box No.:</b>	
<b>Status:</b>				<b>Country:</b>	
<b>Approval Years:</b>		92,93,94,95,96,97		<b>Choice of Contact:</b>	
<b>Contam. Facility:</b>				<b>Co Admin:</b>	
<b>MHSW Facility:</b>				<b>Phone No. Admin:</b>	
<b>SIC Code:</b>		3359			
<b>SIC Description:</b>		OTHER COMMUN. & ELE.			
<b>--Details--</b>					
<b>Waste Code:</b>		241			
<b>Waste Description:</b>		HALOGENATED SOLVENTS			
<b>Waste Code:</b>		251			
<b>Waste Description:</b>		OIL SKIMMINGS & SLUDGES			
<b>Waste Code:</b>		253			
<b>Waste Description:</b>		EMULSIFIED OILS			
<b>Waste Code:</b>		211			
<b>Waste Description:</b>		AROMATIC SOLVENTS			

Map Key	Number of Records	Direction/ Distance (m)	Elev/Diff (m)	Site	DB
<b>Waste Code:</b>		212			
<b>Waste Description:</b>		ALIPHATIC SOLVENTS			
<a href="#">30</a>	4 of 4	NNE/205.9	92.4 / -1.46	DY 4 SYSTEMS INC 21 FITZGERALD RD NEPEAN ON K2H 9J4	SCT
<b>Established:</b>		1979			
<b>Plant Size (ft²):</b>		185			
<b>Employment:</b>					
<b>--Details--</b>					
<b>Description:</b>		ELECTRONIC COMPUTERS			
<b>SIC/NAICS Code:</b>		3571			
<a href="#">31</a>	1 of 2	E/218.5	92.8 / -1.03	894794 ONT. LTD. 138 ROBERTSON ROAD BELLS CORNERS ON K2H 5Z1	GEN
<b>Generator No.:</b>		ON1863000		<b>PO Box No.:</b>	
<b>Status:</b>				<b>Country:</b>	
<b>Approval Years:</b>		94,95,96,97,98		<b>Choice of Contact:</b>	
<b>Contam. Facility:</b>				<b>Co Admin:</b>	
<b>MHSW Facility:</b>				<b>Phone No. Admin:</b>	
<b>SIC Code:</b>		8661			
<b>SIC Description:</b>		CHIRO./OSTEOPATHS			
<b>--Details--</b>					
<b>Waste Code:</b>		264			
<b>Waste Description:</b>		PHOTOPROCESSING WASTES			
<a href="#">31</a>	2 of 2	E/218.5	92.8 / -1.03	894794 ONTARIO LD. 138 ROBERTSON ROAD BELLS CORNERS ON K2H 5Z1	GEN
<b>Generator No.:</b>		ON1863000		<b>PO Box No.:</b>	
<b>Status:</b>				<b>Country:</b>	
<b>Approval Years:</b>		99,00,01		<b>Choice of Contact:</b>	
<b>Contam. Facility:</b>				<b>Co Admin:</b>	
<b>MHSW Facility:</b>				<b>Phone No. Admin:</b>	
<b>SIC Code:</b>		8661			
<b>SIC Description:</b>		CHIRO./OSTEOPATHS			
<b>--Details--</b>					
<b>Waste Code:</b>		264			
<b>Waste Description:</b>		PHOTOPROCESSING WASTES			
<a href="#">32</a>	1 of 4	SSW/223.6	96.8 / 2.95	BELLS CORNERS ANIMAL HOSPITAL BELLS CORNERS ANIMAL HOSPITAL 2194 Roberston Road NEPEAN ON K2h 9j5	GEN
<b>Generator No.:</b>		ON0706301		<b>PO Box No.:</b>	
<b>Status:</b>				<b>Country:</b>	Canada
<b>Approval Years:</b>		2015		<b>Choice of Contact:</b>	CO_OFFICIAL
<b>Contam. Facility:</b>		No		<b>Co Admin:</b>	ED COTTELL

Map Key	Number of Records	Direction/ Distance (m)	Elev/Diff (m)	Site	DB
<b>MHSW Facility:</b> <b>SIC Code:</b> <b>SIC Description:</b>	No 541940			<b>Phone No. Admin:</b> 6138201641 Ext.	
		VETERINARY SERVICES			
<b>--Details--</b> <b>Waste Code:</b> <b>Waste Description:</b>		312 PATHOLOGICAL WASTES			
<b>Waste Code:</b> <b>Waste Description:</b>		264 PHOTOPROCESSING WASTES			
<b>32</b>	<b>2 of 4</b>	<b>SSW/223.6</b>	<b>96.8 / 2.95</b>	<b>BELLS CORNERS ANIMAL HOSPITAL BELLS CORNERS ANIMAL HOSPITAL 2194 Roberston Road NEPEAN ON K2h 9j5</b>	<b>GEN</b>
<b>Generator No.:</b> <b>Status:</b> <b>Approval Years:</b> <b>Contam. Facility:</b> <b>MHSW Facility:</b> <b>SIC Code:</b> <b>SIC Description:</b>	ON0706301  2014 No No 541940			<b>PO Box No.:</b> <b>Country:</b> Canada <b>Choice of Contact:</b> CO_OFFICIAL <b>Co Admin:</b> ED COTTELL <b>Phone No. Admin:</b> 6138201641 Ext.	
		VETERINARY SERVICES			
<b>--Details--</b> <b>Waste Code:</b> <b>Waste Description:</b>		312 PATHOLOGICAL WASTES			
<b>Waste Code:</b> <b>Waste Description:</b>		264 PHOTOPROCESSING WASTES			
<b>32</b>	<b>3 of 4</b>	<b>SSW/223.6</b>	<b>96.8 / 2.95</b>	<b>BELLS CORNERS ANIMAL HOSPITAL BELLS CORNERS ANIMAL HOSPITAL 2194 Roberston Road NEPEAN ON K2h 9j5</b>	<b>GEN</b>
<b>Generator No.:</b> <b>Status:</b> <b>Approval Years:</b> <b>Contam. Facility:</b> <b>MHSW Facility:</b> <b>SIC Code:</b> <b>SIC Description:</b>	ON0706301  2016 No No 541940			<b>PO Box No.:</b> <b>Country:</b> Canada <b>Choice of Contact:</b> CO_OFFICIAL <b>Co Admin:</b> ED COTTELL <b>Phone No. Admin:</b> 6138201641 Ext.	
		VETERINARY SERVICES			
<b>--Details--</b> <b>Waste Code:</b> <b>Waste Description:</b>		312 PATHOLOGICAL WASTES			
<b>Waste Code:</b> <b>Waste Description:</b>		264 PHOTOPROCESSING WASTES			
<b>32</b>	<b>4 of 4</b>	<b>SSW/223.6</b>	<b>96.8 / 2.95</b>	<b>BELLS CORNERS ANIMAL HOSPITAL BELLS CORNERS ANIMAL HOSPITAL 2194 Roberston Road NEPEAN ON K2h 9j5</b>	<b>GEN</b>
<b>Generator No.:</b> <b>Status:</b>	ON0706301 Registered			<b>PO Box No.:</b> <b>Country:</b> Canada	

Map Key	Number of Records	Direction/ Distance (m)	Elev/Diff (m)	Site	DB
<b>Approval Years:</b> As of Dec 2017 <b>Contam. Facility:</b> <b>MHSW Facility:</b> <b>SIC Code:</b> <b>SIC Description:</b>				<b>Choice of Contact:</b> <b>Co Admin:</b> <b>Phone No. Admin:</b>	
<b>--Details--</b>					
<b>Waste Code:</b>		312 P			
<b>Waste Description:</b>		Pathological wastes			
<b>Waste Code:</b>		261 A			
<b>Waste Description:</b>		Pharmaceuticals			
<a href="#">33</a>	1 of 1	NE/223.6	92.9 / -1.00	20 Fitzgerald Rd Ottawa ON K2H8R6	EHS
<b>Order ID:</b>		444784		<b>Date Received:</b>	22-FEB-16
<b>Order No:</b>		20160222011		<b>Lot/Building Size:</b>	
<b>Customer ID:</b>		9331		<b>Municipality:</b>	Ottawa
<b>Company ID:</b>		232		<b>Client Prov/State:</b>	ON
<b>Status:</b>		C		<b>Search Radius (km):</b>	.25
<b>Report Code:</b>		27CAN		<b>Large Radius:</b>	2
<b>Report Type:</b>		Standard Express Report		<b>X:</b>	-75.837542
<b>Report Date:</b>		22-FEB-16		<b>Y:</b>	45.323087
<b>Report Requested by:</b>		Briggs Canada Ltd.			
<b>Nearest Intersection:</b>					
<b>Previous Site Name:</b>					
<b>Additional Info Ordered:</b>					
<a href="#">34</a>	1 of 4	E/227.7	92.8 / -1.03	Rexall Pharmacy Group Ltd. 2144 Robertson Road Nepean ON K2H 5Z1	GEN
<b>Generator No.:</b>		ON4438178		<b>PO Box No.:</b>	
<b>Status:</b>		Registered		<b>Country:</b>	Canada
<b>Approval Years:</b>		As of Dec 2017		<b>Choice of Contact:</b>	
<b>Contam. Facility:</b>				<b>Co Admin:</b>	
<b>MHSW Facility:</b>				<b>Phone No. Admin:</b>	
<b>SIC Code:</b>					
<b>SIC Description:</b>					
<b>--Details--</b>					
<b>Waste Code:</b>		312 P			
<b>Waste Description:</b>		Pathological wastes			
<b>Waste Code:</b>		261 A			
<b>Waste Description:</b>		Pharmaceuticals			
<a href="#">34</a>	2 of 4	E/227.7	92.8 / -1.03	Pharmx Rexall Drug Stores Ltd. 2144 Robertson Road Nepean ON K2H 5Z1	GEN
<b>Generator No.:</b>		ON4438178		<b>PO Box No.:</b>	
<b>Status:</b>				<b>Country:</b>	Canada
<b>Approval Years:</b>		2015		<b>Choice of Contact:</b>	CO_ADMIN
<b>Contam. Facility:</b>		No		<b>Co Admin:</b>	Erik Botines
<b>MHSW Facility:</b>		No		<b>Phone No. Admin:</b>	9055017800 Ext.
<b>SIC Code:</b>		446110			
<b>SIC Description:</b>		446110			



Map Key	Number of Records	Direction/ Distance (m)	Elev/Diff (m)	Site	DB
<b>--Details--</b>					
			312		
			PATHOLOGICAL WASTES		
<a href="#">34</a>	3 of 4	E/227.7	92.8 / -1.03	Pharmx Rexall Drug Stores Ltd. 2144 Robertson Road Nepean ON K2H 5Z1	GEN
<b>Generator No.:</b>	ON4438178			<b>PO Box No.:</b>	
<b>Status:</b>				<b>Country:</b>	Canada
<b>Approval Years:</b>	2014			<b>Choice of Contact:</b>	CO_ADMIN
<b>Contam. Facility:</b>	No			<b>Co Admin:</b>	Jennifer Lamch
<b>MHSW Facility:</b>	No			<b>Phone No. Admin:</b>	9055017800 Ext.6178
<b>SIC Code:</b>	446110				
<b>SIC Description:</b>	446110				
<b>--Details--</b>					
			312		
			PATHOLOGICAL WASTES		
<a href="#">34</a>	4 of 4	E/227.7	92.8 / -1.03	Rexall Pharmacy Group Ltd. 2144 Robertson Road Nepean ON K2H 5Z1	GEN
<b>Generator No.:</b>	ON4438178			<b>PO Box No.:</b>	
<b>Status:</b>				<b>Country:</b>	Canada
<b>Approval Years:</b>	2016			<b>Choice of Contact:</b>	CO_ADMIN
<b>Contam. Facility:</b>	No			<b>Co Admin:</b>	Erik Botines
<b>MHSW Facility:</b>	No			<b>Phone No. Admin:</b>	9055017800 Ext.
<b>SIC Code:</b>	446110				
<b>SIC Description:</b>	446110				
<b>--Details--</b>					
			261		
			PHARMACEUTICALS		
			312		
			PATHOLOGICAL WASTES		
<a href="#">35</a>	1 of 1	NNE/235.2	92.9 / -1.00	NORTEL TECHNOLOGY 20 FITZGERALD ROAD NEPEAN CITY ON K2H 8R6	CA
<b>Certificate #:</b>	8-4091-97-				
<b>Application Year:</b>	97				
<b>Issue Date:</b>	7/31/1997				
<b>Approval Type:</b>	Industrial air				
<b>Status:</b>	Approved				
<b>Application Type:</b>					
<b>Client Name::</b>					
<b>Client Address::</b>					
<b>Client City::</b>					
<b>Client Postal Code::</b>					
<b>Project Description::</b>	COMMERCIAL KITCHEN EXHAUST SYSTEM				
<b>Contaminants::</b>					
<b>Emission Control::</b>					

Map Key	Number of Records	Direction/ Distance (m)	Elev/Diff (m)	Site	DB
<a href="#">36</a>	1 of 3	SW/242.3	90.9 / -2.95	Ottawa Fasteners Supply 2205 Roberston rd. ottawa ON K2H 5Z2	GEN
<b>Generator No.:</b>	ON4969315			<b>PO Box No.:</b>	
<b>Status:</b>				<b>Country:</b>	Canada
<b>Approval Years:</b>	2015			<b>Choice of Contact:</b>	CO_OFFICIAL
<b>Contam. Facility:</b>	No			<b>Co Admin:</b>	
<b>MHSW Facility:</b>	No			<b>Phone No. Admin:</b>	
<b>SIC Code:</b>	453999				
<b>SIC Description:</b>	ALL OTHER MISCELLANEOUS STORE RETAILERS (EXCEPT BEER AND WINE-MAKING SUPPLIES STORES)				
<b>--Details--</b>					
<b>Waste Code:</b>	221				
<b>Waste Description:</b>	LIGHT FUELS				
<b>Waste Code:</b>	331				
<b>Waste Description:</b>	WASTE COMPRESSED GASES				
<b>Waste Code:</b>	213				
<b>Waste Description:</b>	PETROLEUM DISTILLATES				
<b>Waste Code:</b>	252				
<b>Waste Description:</b>	WASTE OILS & LUBRICANTS				
<b>Waste Code:</b>	212				
<b>Waste Description:</b>	ALIPHATIC SOLVENTS				
<b>Waste Code:</b>	145				
<b>Waste Description:</b>	PAINT/PIGMENT/COATING RESIDUES				
<b>Waste Code:</b>	263				
<b>Waste Description:</b>	ORGANIC LABORATORY CHEMICALS				

<a href="#">36</a>	2 of 3	SW/242.3	90.9 / -2.95	Ottawa Fasteners Supply 2205 Roberston rd. ottawa ON K2H 5Z2	GEN
<b>Generator No.:</b>	ON4969315			<b>PO Box No.:</b>	
<b>Status:</b>	Registered			<b>Country:</b>	Canada
<b>Approval Years:</b>	As of Dec 2017			<b>Choice of Contact:</b>	
<b>Contam. Facility:</b>				<b>Co Admin:</b>	
<b>MHSW Facility:</b>				<b>Phone No. Admin:</b>	
<b>SIC Code:</b>					
<b>SIC Description:</b>					
<b>--Details--</b>					
<b>Waste Code:</b>	212 I				
<b>Waste Description:</b>	Aliphatic solvents and residues				
<b>Waste Code:</b>	252 L				
<b>Waste Description:</b>	Waste crankcase oils and lubricants				
<b>Waste Code:</b>	145 I				
<b>Waste Description:</b>	Wastes from the use of pigments, coatings and paints				
<b>Waste Code:</b>	263 I				
<b>Waste Description:</b>	Misc. waste organic chemicals				
<b>Waste Code:</b>	331 I				
<b>Waste Description:</b>	Waste compressed gases including cylinders				

Map Key	Number of Records	Direction/ Distance (m)	Elev/Diff (m)	Site	DB
<b>Waste Code:</b>		221 I			
<b>Waste Description:</b>		Light fuels			
<b>Waste Code:</b>		263 L			
<b>Waste Description:</b>		Misc. waste organic chemicals			
<b>Waste Code:</b>		213 I			
<b>Waste Description:</b>		Petroleum distillates			

<a href="#">36</a>	3 of 3	SW/242.3	90.9 / -2.95	Ottawa Fasteners Supply 2205 Roberston rd. ottawa ON K2H 5Z2	GEN
<b>Generator No.:</b>	ON4969315			<b>PO Box No.:</b>	
<b>Status:</b>				<b>Country:</b>	Canada
<b>Approval Years:</b>	2016			<b>Choice of Contact:</b>	CO_OFFICIAL
<b>Contam. Facility:</b>	No			<b>Co Admin:</b>	
<b>MHSW Facility:</b>	No			<b>Phone No. Admin:</b>	
<b>SIC Code:</b>	453999				
<b>SIC Description:</b>	ALL OTHER MISCELLANEOUS STORE RETAILERS (EXCEPT BEER AND WINE-MAKING SUPPLIES STORES)				
<b>--Details--</b>					
<b>Waste Code:</b>	252				
<b>Waste Description:</b>	WASTE OILS & LUBRICANTS				
<b>Waste Code:</b>	213				
<b>Waste Description:</b>	PETROLEUM DISTILLATES				
<b>Waste Code:</b>	145				
<b>Waste Description:</b>	PAINT/PIGMENT/COATING RESIDUES				
<b>Waste Code:</b>	212				
<b>Waste Description:</b>	ALIPHATIC SOLVENTS				
<b>Waste Code:</b>	263				
<b>Waste Description:</b>	ORGANIC LABORATORY CHEMICALS				
<b>Waste Code:</b>	331				
<b>Waste Description:</b>	WASTE COMPRESSED GASES				
<b>Waste Code:</b>	221				
<b>Waste Description:</b>	LIGHT FUELS				

<a href="#">37</a>	1 of 1	E/249.9	92.9 / -0.96	lot 9 con 2 ON	WWIS
<b>Well ID:</b>	1515898			<b>Data Entry Status:</b>	
<b>Construction Date:</b>				<b>Data Src:</b>	1
<b>Primary Water Use:</b>	Commerical			<b>Date Received:</b>	5/10/1977
<b>Sec. Water Use:</b>	0			<b>Selected Flag:</b>	Yes
<b>Final Well Status:</b>	Water Supply			<b>Abandonment Rec:</b>	
<b>Water Type:</b>				<b>Contractor:</b>	1558
<b>Casing Material:</b>				<b>Form Version:</b>	1
<b>Audit No:</b>				<b>Owner:</b>	
<b>Tag:</b>				<b>Street Name:</b>	
<b>Construction Method:</b>				<b>County:</b>	OTTAWA-CARLETON
<b>Elevation (m):</b>				<b>Municipality:</b>	NEPEAN TOWNSHIP
<b>Elevation Reliability:</b>				<b>Site Info:</b>	
<b>Depth to Bedrock:</b>				<b>Lot:</b>	009
<b>Well Depth:</b>				<b>Concession:</b>	02

Map Key	Number of Records	Direction/ Distance (m)	Elev/Diff (m)	Site	DB
<b>Overburden/Bedrock:</b> <b>Pump Rate:</b> <b>Static Water Level:</b> <b>Flowing (Y/N):</b> <b>Flow Rate:</b> <b>Clear/Cloudy:</b>				<b>Concession Name:</b> OF <b>Easting NAD83:</b> <b>Northing NAD83:</b> <b>Zone:</b> <b>UTM Reliability:</b>	
<b><u>Bore Hole Information</u></b>					
<b>Bore Hole ID:</b> 10037837 <b>DP2BR:</b> 39 <b>Spatial Status:</b> <b>Code OB:</b> r <b>Code OB Desc:</b> Bedrock <b>Open Hole:</b> <b>Cluster Kind:</b> <b>Date Completed:</b> 22-APR-77 <b>Remarks:</b> <b>Elevrc Desc:</b> <b>Location Source Date:</b> <b>Improvement Location Source:</b> <b>Improvement Location Method:</b> <b>Source Revision Comment:</b> <b>Supplier Comment:</b>		<b>Elevation:</b> 92.13 <b>Elevrc:</b> <b>Zone:</b> 18 <b>East83:</b> 434490.6 <b>Org CS:</b> <b>North83:</b> 5019002 <b>UTMRC:</b> 4 <b>UTMRC Desc:</b> margin of error : 30 m - 100 m <b>Location Method:</b> p4			
<b><u>Overburden and Bedrock</u></b>					
<b><u>Materials Interval</u></b>					
<b>Formation ID:</b> 931030556 <b>Layer:</b> 4 <b>Color:</b> 3 <b>General Color:</b> BLUE <b>Mat1:</b> 05 <b>Most Common Material:</b> CLAY <b>Mat2:</b> 11 <b>Other Materials:</b> GRAVEL <b>Mat3:</b> 13 <b>Other Materials:</b> BOULDERS <b>Formation Top Depth:</b> 36 <b>Formation End Depth:</b> 39 <b>Formation End Depth UOM:</b> ft					
<b>Formation ID:</b> 931030553 <b>Layer:</b> 1 <b>Color:</b> 2 <b>General Color:</b> GREY <b>Mat1:</b> 11 <b>Most Common Material:</b> GRAVEL <b>Mat2:</b> 01 <b>Other Materials:</b> FILL <b>Mat3:</b> <b>Other Materials:</b> <b>Formation Top Depth:</b> 0 <b>Formation End Depth:</b> 2 <b>Formation End Depth UOM:</b> ft					
<b>Formation ID:</b> 931030557 <b>Layer:</b> 5 <b>Color:</b> 2 <b>General Color:</b> GREY <b>Mat1:</b> 18 <b>Most Common Material:</b> SANDSTONE <b>Mat2:</b> 73 <b>Other Materials:</b> HARD					

<b>Map Key</b>	<b>Number of Records</b>	<b>Direction/ Distance (m)</b>	<b>Elev/Diff (m)</b>	<b>Site</b>	<b>DB</b>
<b>Mat3:</b>					
<b>Other Materials:</b>					
<b>Formation Top Depth:</b>		39			
<b>Formation End Depth:</b>		135			
<b>Formation End Depth UOM:</b>		ft			
<b>Formation ID:</b>		931030554			
<b>Layer:</b>		2			
<b>Color:</b>		2			
<b>General Color:</b>		GREY			
<b>Mat1:</b>		05			
<b>Most Common Material:</b>		CLAY			
<b>Mat2:</b>		79			
<b>Other Materials:</b>		PACKED			
<b>Mat3:</b>					
<b>Other Materials:</b>					
<b>Formation Top Depth:</b>		2			
<b>Formation End Depth:</b>		15			
<b>Formation End Depth UOM:</b>		ft			
<b>Formation ID:</b>		931030555			
<b>Layer:</b>		3			
<b>Color:</b>		3			
<b>General Color:</b>		BLUE			
<b>Mat1:</b>		05			
<b>Most Common Material:</b>		CLAY			
<b>Mat2:</b>		85			
<b>Other Materials:</b>		SOFT			
<b>Mat3:</b>					
<b>Other Materials:</b>					
<b>Formation Top Depth:</b>		15			
<b>Formation End Depth:</b>		36			
<b>Formation End Depth UOM:</b>		ft			
<b><u>Method of Construction &amp; Well Use</u></b>					
<b>Method Construction ID:</b>		961515898			
<b>Method Construction Code:</b>		5			
<b>Method Construction:</b>		Air Percussion			
<b>Other Method Construction:</b>					
<b><u>Pipe Information</u></b>					
<b>Pipe ID:</b>		10586407			
<b>Casing No:</b>		1			
<b>Comment:</b>					
<b>Alt Name:</b>					
<b><u>Construction Record - Casing</u></b>					
<b>Casing ID:</b>		930066654			
<b>Layer:</b>		2			
<b>Material:</b>		4			
<b>Open Hole or Material:</b>		OPEN HOLE			
<b>Depth From:</b>					
<b>Depth To:</b>		135			
<b>Casing Diameter:</b>		6			
<b>Casing Diameter UOM:</b>		inch			
<b>Casing Depth UOM:</b>		ft			
<b>Casing ID:</b>		930066653			
<b>Layer:</b>		1			

<b>Map Key</b>	<b>Number of Records</b>	<b>Direction/ Distance (m)</b>	<b>Elev/Diff (m)</b>	<b>Site</b>	<b>DB</b>
<b>Material:</b>	1				
<b>Open Hole or Material:</b>		STEEL			
<b>Depth From:</b>					
<b>Depth To:</b>	41				
<b>Casing Diameter:</b>	6				
<b>Casing Diameter UOM:</b>	inch				
<b>Casing Depth UOM:</b>	ft				
<b><u>Results of Well Yield Testing</u></b>					
<b>Pump Test ID:</b>	991515898				
<b>Pump Set At:</b>					
<b>Static Level:</b>	30				
<b>Final Level After Pumping:</b>	70				
<b>Recommended Pump Depth:</b>	75				
<b>Pumping Rate:</b>	8				
<b>Flowing Rate:</b>					
<b>Recommended Pump Rate:</b>	5				
<b>Levels UOM:</b>	ft				
<b>Rate UOM:</b>	GPM				
<b>Water State After Test Code:</b>	2				
<b>Water State After Test:</b>	CLOUDY				
<b>Pumping Test Method:</b>	1				
<b>Pumping Duration HR:</b>	1				
<b>Pumping Duration MIN:</b>	0				
<b>Flowing:</b>	N				
<b><u>Draw Down &amp; Recovery</u></b>					
<b>Pump Test Detail ID:</b>	934897653				
<b>Test Type:</b>	Draw Down				
<b>Test Duration:</b>	60				
<b>Test Level:</b>	70				
<b>Test Level UOM:</b>	ft				
<b>Pump Test Detail ID:</b>	934101459				
<b>Test Type:</b>	Draw Down				
<b>Test Duration:</b>	15				
<b>Test Level:</b>	70				
<b>Test Level UOM:</b>	ft				
<b>Pump Test Detail ID:</b>	934378650				
<b>Test Type:</b>	Draw Down				
<b>Test Duration:</b>	30				
<b>Test Level:</b>	70				
<b>Test Level UOM:</b>	ft				
<b>Pump Test Detail ID:</b>	934639751				
<b>Test Type:</b>	Draw Down				
<b>Test Duration:</b>	45				
<b>Test Level:</b>	70				
<b>Test Level UOM:</b>	ft				
<b><u>Water Details</u></b>					
<b>Water ID:</b>	933472088				
<b>Layer:</b>	2				
<b>Kind Code:</b>	1				
<b>Kind:</b>	FRESH				
<b>Water Found Depth:</b>	133				
<b>Water Found Depth UOM:</b>	ft				
<b>Water ID:</b>	933472087				

Map Key	Number of Records	Direction/ Distance (m)	Elev/Diff (m)	Site	DB
Layer:		1			
Kind Code:		1			
Kind:		FRESH			
Water Found Depth:		122			
Water Found Depth UOM:		ft			
<a href="#">38</a>	1 of 5	<b>ENE/259.8</b>	<b>92.9 / -1.00</b>	<b>CANADIAN TIRE CORPORATION, LIMITED 2135 ROBERTSON RD NEPEAN ON K2H 5Z2</b>	<b>FST</b>
Instance No:		11351944			
Cont Name:					
Instance Type:		FS Liquid Fuel Tank			
Fuel Type:		Gasoline			
Status:		Active			
Capacity:		22700			
Tank Material:		Fiberglass (FRP)			
Corrosion Protection:		Fiberglass			
Tank Type:		Single Wall UST			
Install Year:		1988			
Parent Facility Type:		FS Gasoline Station - Self Serve			
Facility Type:		FS Liquid Fuel Tank			
<a href="#">38</a>	2 of 5	<b>ENE/259.8</b>	<b>92.9 / -1.00</b>	<b>CANADIAN TIRE CORPORATION, LIMITED 2135 ROBERTSON RD NEPEAN ON K2H 5Z2</b>	<b>FST</b>
Instance No:		11351966			
Cont Name:					
Instance Type:		FS Liquid Fuel Tank			
Fuel Type:		Gasoline			
Status:		Active			
Capacity:		22700			
Tank Material:		Fiberglass (FRP)			
Corrosion Protection:		Fiberglass			
Tank Type:		Single Wall UST			
Install Year:		1988			
Parent Facility Type:		FS Gasoline Station - Self Serve			
Facility Type:		FS Liquid Fuel Tank			
<a href="#">38</a>	3 of 5	<b>ENE/259.8</b>	<b>92.9 / -1.00</b>	<b>CANADIAN TIRE CORPORATION, LIMITED 2135 ROBERTSON RD NEPEAN ON K2H 5Z2</b>	<b>FST</b>
Instance No:		11351923			
Cont Name:					
Instance Type:		FS Liquid Fuel Tank			
Fuel Type:		Gasoline			
Status:		Active			
Capacity:		22700			
Tank Material:		Fiberglass (FRP)			
Corrosion Protection:		Fiberglass			
Tank Type:		Single Wall UST			
Install Year:		1988			
Parent Facility Type:		FS Gasoline Station - Self Serve			
Facility Type:		FS Liquid Fuel Tank			
<a href="#">38</a>	4 of 5	<b>ENE/259.8</b>	<b>92.9 / -1.00</b>	<b>CANADIAN TIRE CORPORATION, LIMITED 2135 ROBERTSON RD NEPEAN ON K2H 5Z2</b>	<b>FST</b>



Map Key	Number of Records	Direction/ Distance (m)	Elev/Diff (m)	Site	DB
<p><b>Instance No:</b> 11351904  <b>Cont Name:</b>  <b>Instance Type:</b> FS Liquid Fuel Tank  <b>Fuel Type:</b> Gasoline  <b>Status:</b> Active  <b>Capacity:</b> 22700  <b>Tank Material:</b> Fiberglass (FRP)  <b>Corrosion Protection:</b> Fiberglass  <b>Tank Type:</b> Single Wall UST  <b>Install Year:</b> 1988  <b>Parent Facility Type:</b> FS Gasoline Station - Self Serve  <b>Facility Type:</b> FS Liquid Fuel Tank</p>					
<a href="#">38</a>	5 of 5	ENE/259.8	92.9 / -1.00	TEX-DON LTD 2135 ROBERTSON RD NEPEAN ON K2H5Z2	PES
<p><b>Licence No:</b> 14334  <b>Detail Licence No:</b>  <b>Licence Type Code:</b> 23  <b>Licence Type:</b> Active Limited Vendors  <b>Licence Class:</b> 01  <b>Licence Control:</b>  <b>Trade Name:</b>  <b>Post Office Box:</b>  <b>Lot:</b>  <b>Concession:</b>  <b>Region:</b>  <b>District:</b>  <b>County:</b></p> <p><b>Operator Box:</b>  <b>Operator Class:</b>  <b>Operator No:</b>  <b>Operator Type:</b>  <b>Operator Lot:</b>  <b>Oper Concession:</b>  <b>Operator Region:</b>  <b>Operator District:</b>  <b>Operator County:</b>  <b>Oper Phone Area Cd:</b> 613  <b>Ext:</b>  <b>Oper Phone No:</b> 8299580  <b>Proponent Ext:</b></p>					
<a href="#">39</a>	1 of 1	ENE/268.5	92.7 / -1.20	101 ROBERTSON RD (INCL 85 ROBERTSON RD, FORMER ADDRESS) OTTAWA ON	EHS
<p><b>Order ID:</b> 181998  <b>Order No:</b> 20110113038  <b>Customer ID:</b> 45487  <b>Company ID:</b> 313  <b>Status:</b> C  <b>Report Code:</b> 1CAN  <b>Report Type:</b> Site Report  <b>Report Date:</b> 1/14/2011  <b>Report Requested by:</b> SCM Risk Management Services Inc.  <b>Nearest Intersection:</b>  <b>Previous Site Name:</b>  <b>Additional Info Ordered:</b></p> <p><b>Date Received:</b> 1/13/2011 3:55:54 PM  <b>Lot/Building Size:</b>  <b>Municipality:</b>  <b>Client Prov/State:</b> ON  <b>Search Radius (km):</b> 0.25  <b>Large Radius:</b> 2  <b>X:</b> -75.835951  <b>Y:</b> 45.321917</p>					
<a href="#">40</a>	1 of 1	S/269.3	99.0 / 5.08	SHELL CANADA PRODUCTS LTD. 20 OBERON STREET TANK TRUCK (CARGO) NEPEAN CITY ON K2H 7X7	SPL
<p><b>Ref No:</b> 119829  <b>Site No:</b>  <b>Incident Dt:</b> //  <b>Year:</b>  <b>Incident Cause:</b> CONTAINER OVERFLOW  <b>Incident Event:</b>  <b>Contaminant Code:</b>  <b>Contaminant Name:</b></p> <p><b>Discharger Report:</b>  <b>Material Group:</b>  <b>Client Type:</b>  <b>Sector Type:</b>  <b>Source Type:</b>  <b>Nearest Watercourse:</b>  <b>Site Name:</b>  <b>Site Address:</b></p>					

Map Key	Number of Records	Direction/ Distance (m)	Elev/Diff (m)	Site	DB
<b>Contaminant Limit 1:</b> <b>Contam Limit Freq 1:</b> <b>Contaminant UN No 1:</b> <b>Contaminant Qty:</b> <b>Environment Impact:</b> CONFIRMED <b>Nature of Impact:</b> Soil contamination <b>Receiving Medium:</b> LAND <b>Receiving Env:</b> <b>Health/Env Conseq:</b> <b>MOE Response:</b> <b>Dt MOE Arvl on Scn:</b> <b>MOE Reported Dt:</b> 10/19/1995 <b>Dt Document Closed:</b> <b>Agency Involved:</b> <b>SAC Action Class:</b> <b>Incident Reason:</b> ERROR <b>Incident Summary:</b> SHELL: 112 L OF FURNACE OIL TO GROUND & BASEMENT OF PRIVATE RESIDENCE.				<b>Site District Office:</b> <b>Site County/District:</b> <b>Site Postal Code:</b> <b>Site Region:</b> <b>Site Municipality:</b> 20104 <b>Site Lot:</b> <b>Site Conc:</b> <b>Northing:</b> <b>Easting:</b> <b>Site Geo Ref Accu:</b> <b>Site Geo Ref Meth:</b> <b>Site Map Datum:</b>	
<a href="#">41</a>	1 of 2	SSW/271.5	98.0 / 4.08	ON	BORE
<b>Borehole ID:</b> 610682 <b>Use:</b> <b>Drill Method::</b> <b>Easting::</b> 434086 <b>Location Accuracy::</b> <b>Elev. Reliability Note::</b> <b>Total Depth m::</b> 37.8 <b>Township::</b> <b>Lot::</b> <b>Completion Date::</b> AUG-1959 <b>Primary Water Use::</b>				<b>Type:</b> Borehole <b>Status::</b> <b>UTM Zone::</b> 18 <b>Northing::</b> 5018622 <b>Orig. Ground Elev m::</b> 94.5 <b>DEM Ground Elev m::</b> 94.3 <b>Primary Name::</b> <b>Concession::</b> <b>Municipality:</b> <b>Static Water Level::</b> -999.9 <b>Sec. Water Use::</b>	
<b>--Details--</b>					
<b>Stratum ID:</b> 218386173 <b>Bottom Depth(m):</b> 2.7				<b>Top Depth(m):</b> 0.0 <b>Stratum Desc:</b> SILT.	
<b>Stratum ID:</b> 218386174 <b>Bottom Depth(m):</b> 37.8				<b>Top Depth(m):</b> 2.7 <b>Stratum Desc:</b> SANDSTONE. 00060UE. SANDSTONE. GREY. 00090. 0003505000070ED. BEDROCK,DOLOMITE FINE.	
<a href="#">41</a>	2 of 2	SSW/271.5	98.0 / 4.08	lot 35 con 5 ON	WWIS
<b>Well ID:</b> 1506362 <b>Construction Date:</b> <b>Primary Water Use:</b> Irrigation <b>Sec. Water Use:</b> 0 <b>Final Well Status:</b> Water Supply <b>Water Type:</b> <b>Casing Material:</b> <b>Audit No:</b> <b>Tag:</b> <b>Construction Method:</b> <b>Elevation (m):</b> <b>Elevation Reliability:</b> <b>Depth to Bedrock:</b> <b>Well Depth:</b> <b>Overburden/Bedrock:</b> <b>Pump Rate:</b>				<b>Data Entry Status:</b> <b>Data Src:</b> 1 <b>Date Received:</b> 1/19/1960 <b>Selected Flag:</b> Yes <b>Abandonment Rec:</b> <b>Contractor:</b> 3701 <b>Form Version:</b> 1 <b>Owner:</b> <b>Street Name:</b> <b>County:</b> OTTAWA-CARLETON <b>Municipality:</b> NEPEAN TOWNSHIP <b>Site Info:</b> <b>Lot:</b> 035 <b>Concession:</b> 05 <b>Concession Name:</b> RF <b>Easting NAD83:</b>	

<b>Map Key</b>	<b>Number of Records</b>	<b>Direction/ Distance (m)</b>	<b>Elev/Diff (m)</b>	<b>Site</b>	<b>DB</b>
<b>Static Water Level:</b>				<b>Northing NAD83:</b>	
<b>Flowing (Y/N):</b>				<b>Zone:</b>	
<b>Flow Rate:</b>				<b>UTM Reliability:</b>	
<b>Clear/Cloudy:</b>					
<b><u>Bore Hole Information</u></b>					
<b>Bore Hole ID:</b>	10028405			<b>Elevation:</b>	94.27
<b>DP2BR:</b>	9			<b>Elevrc:</b>	
<b>Spatial Status:</b>				<b>Zone:</b>	18
<b>Code OB:</b>	r			<b>East83:</b>	434085.6
<b>Code OB Desc:</b>	Bedrock			<b>Org CS:</b>	
<b>Open Hole:</b>				<b>North83:</b>	5018622
<b>Cluster Kind:</b>				<b>UTMRC:</b>	5
<b>Date Completed:</b>	27-AUG-59			<b>UTMRC Desc:</b>	margin of error : 100 m - 300 m
<b>Remarks:</b>				<b>Location Method:</b>	p5
<b>Elevrc Desc:</b>					
<b>Location Source Date:</b>					
<b>Improvement Location Source:</b>					
<b>Improvement Location Method:</b>					
<b>Source Revision Comment:</b>					
<b>Supplier Comment:</b>					
<b><u>Overburden and Bedrock Materials Interval</u></b>					
<b>Formation ID:</b>	931004363				
<b>Layer:</b>	2				
<b>Color:</b>					
<b>General Color:</b>					
<b>Mat1:</b>	18				
<b>Most Common Material:</b>	SANDSTONE				
<b>Mat2:</b>					
<b>Other Materials:</b>					
<b>Mat3:</b>					
<b>Other Materials:</b>					
<b>Formation Top Depth:</b>	9				
<b>Formation End Depth:</b>	124				
<b>Formation End Depth UOM:</b>	ft				
<b>Formation ID:</b>	931004362				
<b>Layer:</b>	1				
<b>Color:</b>					
<b>General Color:</b>					
<b>Mat1:</b>	06				
<b>Most Common Material:</b>	SILT				
<b>Mat2:</b>					
<b>Other Materials:</b>					
<b>Mat3:</b>					
<b>Other Materials:</b>					
<b>Formation Top Depth:</b>	0				
<b>Formation End Depth:</b>	9				
<b>Formation End Depth UOM:</b>	ft				
<b><u>Method of Construction &amp; Well Use</u></b>					
<b>Method Construction ID:</b>	961506362				
<b>Method Construction Code:</b>	1				
<b>Method Construction:</b>	Cable Tool				
<b>Other Method Construction:</b>					

<i>Map Key</i>	<i>Number of Records</i>	<i>Direction/ Distance (m)</i>	<i>Elev/Diff (m)</i>	<i>Site</i>	<i>DB</i>
<b><u>Pipe Information</u></b>					
<b>Pipe ID:</b>		10576975			
<b>Casing No:</b>		1			
<b>Comment:</b>					
<b>Alt Name:</b>					
<b><u>Construction Record - Casing</u></b>					
<b>Casing ID:</b>		930049555			
<b>Layer:</b>		1			
<b>Material:</b>		1			
<b>Open Hole or Material:</b>		STEEL			
<b>Depth From:</b>					
<b>Depth To:</b>		14			
<b>Casing Diameter:</b>		10			
<b>Casing Diameter UOM:</b>		inch			
<b>Casing Depth UOM:</b>		ft			
<b>Casing ID:</b>		930049556			
<b>Layer:</b>		2			
<b>Material:</b>		4			
<b>Open Hole or Material:</b>		OPEN HOLE			
<b>Depth From:</b>					
<b>Depth To:</b>		124			
<b>Casing Diameter:</b>		10			
<b>Casing Diameter UOM:</b>		inch			
<b>Casing Depth UOM:</b>		ft			
<b><u>Results of Well Yield Testing</u></b>					
<b>Pump Test ID:</b>		991506362			
<b>Pump Set At:</b>					
<b>Static Level:</b>		5			
<b>Final Level After Pumping:</b>		30			
<b>Recommended Pump Depth:</b>		30			
<b>Pumping Rate:</b>		45			
<b>Flowing Rate:</b>					
<b>Recommended Pump Rate:</b>		45			
<b>Levels UOM:</b>		ft			
<b>Rate UOM:</b>		GPM			
<b>Water State After Test Code:</b>		1			
<b>Water State After Test:</b>		CLEAR			
<b>Pumping Test Method:</b>		1			
<b>Pumping Duration HR:</b>		3			
<b>Pumping Duration MIN:</b>		0			
<b>Flowing:</b>		N			
<b><u>Water Details</u></b>					
<b>Water ID:</b>		933460493			
<b>Layer:</b>		1			
<b>Kind Code:</b>		1			
<b>Kind:</b>		FRESH			
<b>Water Found Depth:</b>		60			
<b>Water Found Depth UOM:</b>		ft			
<b>Water ID:</b>		933460494			
<b>Layer:</b>		2			
<b>Kind Code:</b>		1			
<b>Kind:</b>		FRESH			
<b>Water Found Depth:</b>		124			
<b>Water Found Depth UOM:</b>		ft			

Map Key	Number of Records	Direction/ Distance (m)	Elev/Diff (m)	Site	DB
<a href="#">42</a>	1 of 1	ENE/271.7	92.6 / -1.31	101 Robertson Rd Nepean ON K2H 5Z2	EHS
<b>Order ID:</b>	74693			<b>Date Received:</b>	4/19/2006
<b>Order No:</b>	20060419030			<b>Lot/Building Size:</b>	
<b>Customer ID:</b>	44127			<b>Municipality:</b>	
<b>Company ID:</b>	152			<b>Client Prov/State:</b>	ON
<b>Status:</b>	C			<b>Search Radius (km):</b>	0.25
<b>Report Code:</b>	3CAN			<b>Large Radius:</b>	2
<b>Report Type:</b>	Complete Report			<b>X:</b>	-75.836711
<b>Report Date:</b>	4/28/2006			<b>Y:</b>	45.321037
<b>Report Requested by:</b>	Malroz Engineering Inc.				
<b>Nearest Intersection:</b>	Robertson Rd and Fitzgerald Rd				
<b>Previous Site Name:</b>					
<b>Additional Info Ordered:</b>	Title Search; Aerials Photos				
<a href="#">43</a>	1 of 1	ENE/275.5	92.6 / -1.31	lot 10 con 2 ON	WWIS
<b>Well ID:</b>	7101557			<b>Data Entry Status:</b>	
<b>Construction Date:</b>				<b>Data Src:</b>	
<b>Primary Water Use:</b>	Not Used			<b>Date Received:</b>	1/23/2008
<b>Sec. Water Use:</b>				<b>Selected Flag:</b>	Yes
<b>Final Well Status:</b>	Observation Wells			<b>Abandonment Rec:</b>	
<b>Water Type:</b>				<b>Contractor:</b>	7004
<b>Casing Material:</b>				<b>Form Version:</b>	3
<b>Audit No:</b>	Z15902			<b>Owner:</b>	
<b>Tag:</b>	A002873			<b>Street Name:</b>	
<b>Construction Method:</b>				<b>County:</b>	OTTAWA-CARLETON
<b>Elevation (m):</b>				<b>Municipality:</b>	OTTAWA CITY
<b>Elevation Reliability:</b>				<b>Site Info:</b>	
<b>Depth to Bedrock:</b>				<b>Lot:</b>	010
<b>Well Depth:</b>				<b>Concession:</b>	02
<b>Overburden/Bedrock:</b>				<b>Concession Name:</b>	
<b>Pump Rate:</b>				<b>Easting NAD83:</b>	
<b>Static Water Level:</b>				<b>Northing NAD83:</b>	
<b>Flowing (Y/N):</b>				<b>Zone:</b>	
<b>Flow Rate:</b>				<b>UTM Reliability:</b>	
<b>Clear/Cloudy:</b>					
<b><u>Bore Hole Information</u></b>					
<b>Bore Hole ID:</b>	1001486283			<b>Elevation:</b>	91.63
<b>DP2BR:</b>				<b>Elevrc:</b>	
<b>Spatial Status:</b>				<b>Zone:</b>	18
<b>Code OB:</b>				<b>East83:</b>	434483
<b>Code OB Desc:</b>				<b>Org CS:</b>	UTM83
<b>Open Hole:</b>				<b>North83:</b>	5019069
<b>Cluster Kind:</b>				<b>UTMRC:</b>	3
<b>Date Completed:</b>	14-NOV-07			<b>UTMRC Desc:</b>	margin of error : 10 - 30 m
<b>Remarks:</b>				<b>Location Method:</b>	wwr
<b>Elevrc Desc:</b>					
<b>Location Source Date:</b>					
<b>Improvement Location Source:</b>					
<b>Improvement Location Method:</b>					
<b>Source Revision Comment:</b>					
<b>Supplier Comment:</b>					
<b><u>Overburden and Bedrock</u></b>					
<b><u>Materials Interval</u></b>					

<b>Map Key</b>	<b>Number of Records</b>	<b>Direction/ Distance (m)</b>	<b>Elev/Diff (m)</b>	<b>Site</b>	<b>DB</b>
<b>Formation ID:</b>		1001595450			
<b>Layer:</b>		1			
<b>Color:</b>		6			
<b>General Color:</b>		BROWN			
<b>Mat1:</b>		28			
<b>Most Common Material:</b>		SAND			
<b>Mat2:</b>		06			
<b>Other Materials:</b>		SILT			
<b>Mat3:</b>		01			
<b>Other Materials:</b>		FILL			
<b>Formation Top Depth:</b>		0			
<b>Formation End Depth:</b>		1.3			
<b>Formation End Depth UOM:</b>		m			
<b>Formation ID:</b>		1001595451			
<b>Layer:</b>		2			
<b>Color:</b>		6			
<b>General Color:</b>		BROWN			
<b>Mat1:</b>		05			
<b>Most Common Material:</b>		CLAY			
<b>Mat2:</b>		06			
<b>Other Materials:</b>		SILT			
<b>Mat3:</b>					
<b>Other Materials:</b>					
<b>Formation Top Depth:</b>		1.3			
<b>Formation End Depth:</b>		2.5			
<b>Formation End Depth UOM:</b>		m			
<b><u>Annular Space/Abandonment Sealing Record</u></b>					
<b>Plug ID:</b>		1001595453			
<b>Layer:</b>		1			
<b>Plug From:</b>		0			
<b>Plug To:</b>		.25			
<b>Plug Depth UOM:</b>		m			
<b>Plug ID:</b>		1001595454			
<b>Layer:</b>		2			
<b>Plug From:</b>		.25			
<b>Plug To:</b>		1.15			
<b>Plug Depth UOM:</b>		m			
<b>Plug ID:</b>		1001595455			
<b>Layer:</b>		3			
<b>Plug From:</b>		1.15			
<b>Plug To:</b>		2.53			
<b>Plug Depth UOM:</b>		m			
<b><u>Method of Construction &amp; Well Use</u></b>					
<b>Method Construction ID:</b>		1001595460			
<b>Method Construction Code:</b>		A			
<b>Method Construction:</b>		Digging			
<b>Other Method Construction:</b>					
<b><u>Pipe Information</u></b>					
<b>Pipe ID:</b>		1001595449			
<b>Casing No:</b>		0			
<b>Comment:</b>					
<b>Alt Name:</b>					

Map Key	Number of Records	Direction/ Distance (m)	Elev/Diff (m)	Site	DB
---------	-------------------	----------------------------	------------------	------	----

**Construction Record - Casing**

**Casing ID:** 1001595457  
**Layer:** 1  
**Material:** 5  
**Open Hole or Material:** PLASTIC  
**Depth From:** 0  
**Depth To:** 1.3  
**Casing Diameter:** 5  
**Casing Diameter UOM:** cm  
**Casing Depth UOM:** m

**Construction Record - Screen**

**Screen ID:** 1001595458  
**Layer:** 1  
**Slot:** 10  
**Screen Top Depth:** 1.3  
**Screen End Depth:** 2.5  
**Screen Material:** 5  
**Screen Depth UOM:** m  
**Screen Diameter UOM:** cm  
**Screen Diameter:** 5

**Water Details**

**Water ID:** 1001595456  
**Layer:** 1  
**Kind Code:** 1  
**Kind:** FRESH  
**Water Found Depth:** 2  
**Water Found Depth UOM:** m

**Hole Diameter**

**Hole ID:** 1001595452  
**Diameter:** 200  
**Depth From:** 0  
**Depth To:** 2.5  
**Hole Depth UOM:** m  
**Hole Diameter UOM:** cm

<a href="#">44</a>	1 of 4	E/277.5	91.9 / -2.00	130 Robertson Road Ottawa ON	EHS
<b>Order ID:</b>	151194			<b>Date Received:</b>	9/16/2008
<b>Order No:</b>	20080916005			<b>Lot/Building Size:</b>	
<b>Customer ID:</b>	70787			<b>Municipality:</b>	
<b>Company ID:</b>	77			<b>Client Prov/State:</b>	ON
<b>Status:</b>	C			<b>Search Radius (km):</b>	0.25
<b>Report Code:</b>	4CAN			<b>Large Radius:</b>	2
<b>Report Type:</b>	Custom Report			<b>X:</b>	-75.835232
<b>Report Date:</b>	9/24/2008			<b>Y:</b>	45.321171
<b>Report Requested by:</b>	Pinchin Environmental				
<b>Nearest Intersection:</b>					
<b>Previous Site Name:</b>					
<b>Additional Info Ordered:</b>	Fire Insur. Maps and/or Site Plans				

Map Key	Number of Records	Direction/ Distance (m)	Elev/Diff (m)	Site	DB
<a href="#">44</a>	2 of 4	E/277.5	91.9 / -2.00	Lifesource Medical Centre 130 Robertson Road Nepean ON K2H 5Z1	GEN
<b>Generator No.:</b>	ON4992607			<b>PO Box No.:</b>	
<b>Status:</b>				<b>Country:</b>	
<b>Approval Years:</b>	2010			<b>Choice of Contact:</b>	
<b>Contam. Facility:</b>				<b>Co Admin:</b>	
<b>MHSW Facility:</b>				<b>Phone No. Admin:</b>	
<b>SIC Code:</b>	621110, 621310, 621340				
<b>SIC Description:</b>	Offices of Physicians, Offices of Chiropractors, Offices of Physical Occupational and Speech Therapists and Audiologists				
<b>--Details--</b>					
<b>Waste Code:</b>	312				
<b>Waste Description:</b>	PATHOLOGICAL WASTES				
<a href="#">44</a>	3 of 4	E/277.5	91.9 / -2.00	Lifesource Medical Centre 130 Robertson Road Nepean ON K2H 5Z1	GEN
<b>Generator No.:</b>	ON4992607			<b>PO Box No.:</b>	
<b>Status:</b>				<b>Country:</b>	
<b>Approval Years:</b>	2011			<b>Choice of Contact:</b>	
<b>Contam. Facility:</b>				<b>Co Admin:</b>	
<b>MHSW Facility:</b>				<b>Phone No. Admin:</b>	
<b>SIC Code:</b>	621110, 621310, 621340				
<b>SIC Description:</b>	Offices of Physicians, Offices of Chiropractors, Offices of Physical Occupational and Speech Therapists and Audiologists				
<b>--Details--</b>					
<b>Waste Code:</b>	312				
<b>Waste Description:</b>	PATHOLOGICAL WASTES				
<a href="#">44</a>	4 of 4	E/277.5	91.9 / -2.00	DEFALCOS FOR BREWERS 130 ROBERTSON RD NEPEAN ON K2H 5Z1	SCT
<b>Established:</b>					
<b>Plant Size (ft²):</b>	0				
<b>Employment:</b>	10				
<b>--Details--</b>					
<b>Description:</b>	NONDURABLE GOODS, N.E.C.				
<b>SIC/NAICS Code:</b>	5199				
<a href="#">45</a>	1 of 1	E/279.4	91.9 / -2.00	85 Robertson Road Ottawa ON K2H 5Z2	EHS
<b>Order ID:</b>	135461			<b>Date Received:</b>	4/24/2008
<b>Order No:</b>	20080424035			<b>Lot/Building Size:</b>	
<b>Customer ID:</b>	70567			<b>Municipality:</b>	
<b>Company ID:</b>	152			<b>Client Prov/State:</b>	ON
<b>Status:</b>	C			<b>Search Radius (km):</b>	0.25
<b>Report Code:</b>	3CAN			<b>Large Radius:</b>	2
<b>Report Type:</b>	Complete Report			<b>X:</b>	-75.835374
<b>Report Date:</b>	5/5/2008			<b>Y:</b>	45.321505
<b>Report Requested by:</b>	Malroz Engineering Inc.				



Map Key	Number of Records	Direction/ Distance (m)	Elev/Diff (m)	Site	DB
<b>Nearest Intersection:</b>		Robertson Road and Moodie Drive			
<b>Previous Site Name:</b>					
<b>Additional Info Ordered:</b>		Fire Insur. Maps And /or Site Plans; Title Search; Aerials Photos			
<a href="#">46</a>	1 of 28	<b>ENE/282.0</b>	<b>92.9 / -1.00</b>	<b>CANADIAN TIRE CORP LTD C/O Canadian Tire Petroleum 17 Flr** 85 ROBERTSON RD NEPEAN ON</b>	<b>EXP</b>
<b>Instance No:</b>		11300537			
<b>Instance ID:</b>		77947			
<b>Instance Type:</b>		FS Propane Tank			
<b>Description:</b>		FS Propane Tank			
<b>Status:</b>		EXPIRED			
<b>TSSA Program Area:</b>					
<b>Maximum Hazard Rank:</b>					
<b>Facility Type:</b>					
<b>Expired Date:</b>					
<a href="#">46</a>	2 of 28	<b>ENE/282.0</b>	<b>92.9 / -1.00</b>	<b>CANADIAN TIRE CORP LTD C/O Canadian Tire Petroleum 17 Flr** 85 ROBERTSON RD NEPEAN ON</b>	<b>EXP</b>
<b>Instance No:</b>		11619712			
<b>Instance ID:</b>		94068			
<b>Instance Type:</b>		FS Propane Tank			
<b>Description:</b>		FS Propane Tank			
<b>Status:</b>		EXPIRED			
<b>TSSA Program Area:</b>					
<b>Maximum Hazard Rank:</b>					
<b>Facility Type:</b>					
<b>Expired Date:</b>					
<a href="#">46</a>	3 of 28	<b>ENE/282.0</b>	<b>92.9 / -1.00</b>	<b>CANADIAN TIRE CORP LTD ** 85 ROBERTSON RD NEPEAN ON K2H 5Z2</b>	<b>FSTH</b>
<b>License Issue Date:</b>		9/3/2002			
<b>Tank Status:</b>		Licensed			
<b>Tank Status As Of:</b>		August 2007			
<b>Operation Type:</b>		Retail Fuel Outlet			
<b>Facility Type:</b>		Gasoline Station - Self Serve			
<b>--Details--</b>					
<b>Status:</b>		Active			
<b>Year of Installation:</b>		1988			
<b>Corrosion Protection:</b>					
<b>Capacity:</b>		27000			
<b>Tank Fuel Type:</b>		Liquid Fuel Single Wall UST - Gasoline			
<b>Status:</b>		Active			
<b>Year of Installation:</b>		1988			
<b>Corrosion Protection:</b>					
<b>Capacity:</b>		27000			
<b>Tank Fuel Type:</b>		Liquid Fuel Single Wall UST - Gasoline			
<b>Status:</b>		Active			
<b>Year of Installation:</b>		1988			
<b>Corrosion Protection:</b>					

<b>Map Key</b>	<b>Number of Records</b>	<b>Direction/ Distance (m)</b>	<b>Elev/Diff (m)</b>	<b>Site</b>	<b>DB</b>
<b>Capacity:</b>		27000			
<b>Tank Fuel Type:</b>		Liquid Fuel Single Wall UST - Gasoline			
<b>Status:</b>		Active			
<b>Year of Installation:</b>		1988			
<b>Corrosion Protection:</b>					
<b>Capacity:</b>		27000			
<b>Tank Fuel Type:</b>		Liquid Fuel Single Wall UST - Gasoline			
<b>46</b>	<b>4 of 28</b>	<b>ENE/282.0</b>	<b>92.9 / -1.00</b>	<b>CANADIAN TIRE CORP LTD C/O Canadian Tire Petroleum 17 Flr 85 ROBERTSON RD NEPEAN ON K2H 5Z2</b>	<b>FSTH</b>
<b>License Issue Date:</b>		9/3/2002			
<b>Tank Status:</b>		Licensed			
<b>Tank Status As Of:</b>		December 2008			
<b>Operation Type:</b>		Retail Fuel Outlet			
<b>Facility Type:</b>		Gasoline Station - Self Serve			
<b>--Details--</b>					
<b>Status:</b>		Active			
<b>Year of Installation:</b>		1988			
<b>Corrosion Protection:</b>					
<b>Capacity:</b>		27000			
<b>Tank Fuel Type:</b>		Liquid Fuel Single Wall UST - Gasoline			
<b>Status:</b>		Active			
<b>Year of Installation:</b>		1988			
<b>Corrosion Protection:</b>					
<b>Capacity:</b>		27000			
<b>Tank Fuel Type:</b>		Liquid Fuel Single Wall UST - Gasoline			
<b>Status:</b>		Active			
<b>Year of Installation:</b>		1988			
<b>Corrosion Protection:</b>					
<b>Capacity:</b>		27000			
<b>Tank Fuel Type:</b>		Liquid Fuel Single Wall UST - Gasoline			
<b>Status:</b>		Active			
<b>Year of Installation:</b>		1988			
<b>Corrosion Protection:</b>					
<b>Capacity:</b>		27000			
<b>Tank Fuel Type:</b>		Liquid Fuel Single Wall UST - Gasoline			
<b>Status:</b>		Active			
<b>Year of Installation:</b>		1988			
<b>Corrosion Protection:</b>					
<b>Capacity:</b>		27000			
<b>Tank Fuel Type:</b>		Liquid Fuel Single Wall UST - Gasoline			
<b>Status:</b>		Active			
<b>Year of Installation:</b>		1988			
<b>Corrosion Protection:</b>					
<b>Capacity:</b>		27000			
<b>Tank Fuel Type:</b>		Liquid Fuel Single Wall UST - Gasoline			

Map Key	Number of Records	Direction/ Distance (m)	Elev/Diff (m)	Site	DB
<b>Status:</b>		Active			
<b>Year of Installation:</b>		1988			
<b>Corrosion Protection:</b>					
<b>Capacity:</b>		27000			
<b>Tank Fuel Type:</b>		Liquid Fuel Single Wall UST - Gasoline			
<a href="#">46</a>	5 of 28	ENE/282.0	92.9 / -1.00	Canadian Tire 85 Robertson Rd Nepean ON K2H 5Z2	GEN
<b>Generator No.:</b>		ON5700027		<b>PO Box No.:</b>	
<b>Status:</b>				<b>Country:</b>	
<b>Approval Years:</b>		02,03		<b>Choice of Contact:</b>	
<b>Contam. Facility:</b>				<b>Co Admin:</b>	
<b>MHSW Facility:</b>				<b>Phone No. Admin:</b>	
<b>SIC Code:</b>					
<b>SIC Description:</b>					
<b>--Details--</b>					
<b>Waste Code:</b>		145			
<b>Waste Description:</b>		PAINT/PIGMENT/COATING RESIDUES			
<a href="#">46</a>	6 of 28	ENE/282.0	92.9 / -1.00	Tex-Don Ltd. 85 Robertson Rd Nepean ON K2H-5Z2	GEN
<b>Generator No.:</b>		ON5700027		<b>PO Box No.:</b>	
<b>Status:</b>		Registered		<b>Country:</b> Canada	
<b>Approval Years:</b>		As of Dec 2017		<b>Choice of Contact:</b>	
<b>Contam. Facility:</b>				<b>Co Admin:</b>	
<b>MHSW Facility:</b>				<b>Phone No. Admin:</b>	
<b>SIC Code:</b>					
<b>SIC Description:</b>					
<b>--Details--</b>					
<b>Waste Code:</b>		145 I			
<b>Waste Description:</b>		Wastes from the use of pigments, coatings and paints			
<b>Waste Code:</b>		148 C			
<b>Waste Description:</b>		Misc. wastes and inorganic chemicals			
<b>Waste Code:</b>		263 I			
<b>Waste Description:</b>		Misc. waste organic chemicals			
<b>Waste Code:</b>		242 A			
<b>Waste Description:</b>		Halogenated pesticides and herbicides			
<b>Waste Code:</b>		331 I			
<b>Waste Description:</b>		Waste compressed gases including cylinders			
<b>Waste Code:</b>		148 I			
<b>Waste Description:</b>		Misc. wastes and inorganic chemicals			
<b>Waste Code:</b>		212 L			
<b>Waste Description:</b>		Aliphatic solvents and residues			
<a href="#">46</a>	7 of 28	ENE/282.0	92.9 / -1.00	Tex-Don Ltd. 85 Robertson Rd Nepean ON K2H 5Z2	GEN

Map Key	Number of Records	Direction/ Distance (m)	Elev/Diff (m)	Site	DB
<b>Generator No.:</b>	ON5700027			<b>PO Box No.:</b>	
<b>Status:</b>				<b>Country:</b>	
<b>Approval Years:</b>	2010			<b>Choice of Contact:</b>	
<b>Contam. Facility:</b>				<b>Co Admin:</b>	
<b>MHSW Facility:</b>				<b>Phone No. Admin:</b>	
<b>SIC Code:</b>	441320				
<b>SIC Description:</b>		Tire Dealers			
<b>--Details--</b>					
<b>Waste Code:</b>		262			
<b>Waste Description:</b>		DETERGENTS/SOAPS			
<b>Waste Code:</b>		148			
<b>Waste Description:</b>		INORGANIC LABORATORY CHEMICALS			
<b>Waste Code:</b>		122			
<b>Waste Description:</b>		ALKALINE WASTES - OTHER METALS			
<b>Waste Code:</b>		222			
<b>Waste Description:</b>		HEAVY FUELS			
<b>Waste Code:</b>		221			
<b>Waste Description:</b>		LIGHT FUELS			
<b>Waste Code:</b>		263			
<b>Waste Description:</b>		ORGANIC LABORATORY CHEMICALS			
<b>Waste Code:</b>		112			
<b>Waste Description:</b>		ACID WASTE - HEAVY METALS			
<b>Waste Code:</b>		252			
<b>Waste Description:</b>		WASTE OILS & LUBRICANTS			
<b>Waste Code:</b>		242			
<b>Waste Description:</b>		HALOGENATED PESTICIDES			
<b>Waste Code:</b>		331			
<b>Waste Description:</b>		WASTE COMPRESSED GASES			
<b>Waste Code:</b>		147			
<b>Waste Description:</b>		CHEMICAL FERTILIZER WASTES			
<b>Waste Code:</b>		145			
<b>Waste Description:</b>		PAINT/PIGMENT/COATING RESIDUES			
<b>Waste Code:</b>		251			
<b>Waste Description:</b>		OIL SKIMMINGS & SLUDGES			
<b>Waste Code:</b>		212			
<b>Waste Description:</b>		ALIPHATIC SOLVENTS			
<b>Waste Code:</b>		213			
<b>Waste Description:</b>		PETROLEUM DISTILLATES			
<b>46</b>	<b>8 of 28</b>	<b>ENE/282.0</b>	<b>92.9 / -1.00</b>	<b>Canadian Tire #272 85 Robertson Rd Nepean ON K2H 5Z2</b>	<b>GEN</b>
<b>Generator No.:</b>	ON5700027			<b>PO Box No.:</b>	
<b>Status:</b>				<b>Country:</b>	
<b>Approval Years:</b>	07,08			<b>Choice of Contact:</b>	
<b>Contam. Facility:</b>				<b>Co Admin:</b>	

<b>Map Key</b>	<b>Number of Records</b>	<b>Direction/ Distance (m)</b>	<b>Elev/Diff (m)</b>	<b>Site</b>	<b>DB</b>
<b>MHSW Facility:</b> <b>SIC Code:</b> <b>SIC Description:</b>	441320	Tire Dealers		<b>Phone No. Admin:</b>	
<b>--Details--</b>					
<b>Waste Code:</b> <b>Waste Description:</b>	112	ACID WASTE - HEAVY METALS			
<b>Waste Code:</b> <b>Waste Description:</b>	122	ALKALINE WASTES - OTHER METALS			
<b>Waste Code:</b> <b>Waste Description:</b>	145	PAINT/PIGMENT/COATING RESIDUES			
<b>Waste Code:</b> <b>Waste Description:</b>	147	CHEMICAL FERTILIZER WASTES			
<b>Waste Code:</b> <b>Waste Description:</b>	148	INORGANIC LABORATORY CHEMICALS			
<b>Waste Code:</b> <b>Waste Description:</b>	213	PETROLEUM DISTILLATES			
<b>Waste Code:</b> <b>Waste Description:</b>	221	LIGHT FUELS			
<b>Waste Code:</b> <b>Waste Description:</b>	242	HALOGENATED PESTICIDES			
<b>Waste Code:</b> <b>Waste Description:</b>	251	OIL SKIMMINGS & SLUDGES			
<b>Waste Code:</b> <b>Waste Description:</b>	252	WASTE OILS & LUBRICANTS			
<b>Waste Code:</b> <b>Waste Description:</b>	262	DETERGENTS/SOAPS			
<b>Waste Code:</b> <b>Waste Description:</b>	263	ORGANIC LABORATORY CHEMICALS			
<b>Waste Code:</b> <b>Waste Description:</b>	331	WASTE COMPRESSED GASES			
<b>Waste Code:</b> <b>Waste Description:</b>	222	HEAVY FUELS			

<b>46</b>	<b>9 of 28</b>	<b>ENE/282.0</b>	<b>92.9 / -1.00</b>	<b>LINIS Sales Inc.</b> <b>85 Robertson Rd</b> <b>Nepean ON K2H 5Z2</b>	<b>GEN</b>
<b>Generator No.:</b> <b>Status:</b> <b>Approval Years:</b> <b>Contam. Facility:</b> <b>MHSW Facility:</b> <b>SIC Code:</b> <b>SIC Description:</b>	ON5700027  04,05,06  441320 Tire Dealers			<b>PO Box No.:</b> <b>Country:</b> <b>Choice of Contact:</b> <b>Co Admin:</b> <b>Phone No. Admin:</b>	
<b>--Details--</b>					
<b>Waste Code:</b> <b>Waste Description:</b>	145	PAINT/PIGMENT/COATING RESIDUES			

Map Key	Number of Records	Direction/ Distance (m)	Elev/Diff (m)	Site	DB
<p><b>Waste Code:</b> 148 <b>Waste Description:</b> INORGANIC LABORATORY CHEMICALS</p> <p><b>Waste Code:</b> 263 <b>Waste Description:</b> ORGANIC LABORATORY CHEMICALS</p>					
<a href="#">46</a>	10 of 28	<b>ENE/282.0</b>	<b>92.9 / -1.00</b>	<b>Canadian Tire Real Estate Ltd. 85 Robertson Road Ottawa ON K2H 5Z2</b>	<b>GEN</b>
<p><b>Generator No.:</b> ON3961867 <b>Status:</b> <b>Approval Years:</b> 2015 <b>Contam. Facility:</b> No <b>MHSW Facility:</b> No <b>SIC Code:</b> 441790 <b>SIC Description:</b> 441790</p> <p><b>PO Box No.:</b> <b>Country:</b> Canada <b>Choice of Contact:</b> CO_OFFICIAL <b>Co Admin:</b> Keith Brown <b>Phone No. Admin:</b> 613-745-6471 Ext.225</p>					
<p><b>--Details--</b> <b>Waste Code:</b> 221 <b>Waste Description:</b> LIGHT FUELS</p> <p><b>Waste Code:</b> 251 <b>Waste Description:</b> OIL SKIMMINGS &amp; SLUDGES</p>					
<a href="#">46</a>	11 of 28	<b>ENE/282.0</b>	<b>92.9 / -1.00</b>	<b>Tex-Don Ltd. 85 Robertson Rd Nepean ON K2H 5Z2</b>	<b>GEN</b>
<p><b>Generator No.:</b> ON5700027 <b>Status:</b> <b>Approval Years:</b> 2009 <b>Contam. Facility:</b> <b>MHSW Facility:</b> <b>SIC Code:</b> 441320 <b>SIC Description:</b> Tire Dealers</p> <p><b>PO Box No.:</b> <b>Country:</b> <b>Choice of Contact:</b> <b>Co Admin:</b> <b>Phone No. Admin:</b></p>					
<p><b>--Details--</b> <b>Waste Code:</b> 112 <b>Waste Description:</b> ACID WASTE - HEAVY METALS</p> <p><b>Waste Code:</b> 122 <b>Waste Description:</b> ALKALINE WASTES - OTHER METALS</p> <p><b>Waste Code:</b> 145 <b>Waste Description:</b> PAINT/PIGMENT/COATING RESIDUES</p> <p><b>Waste Code:</b> 221 <b>Waste Description:</b> LIGHT FUELS</p> <p><b>Waste Code:</b> 147 <b>Waste Description:</b> CHEMICAL FERTILIZER WASTES</p> <p><b>Waste Code:</b> 148 <b>Waste Description:</b> INORGANIC LABORATORY CHEMICALS</p> <p><b>Waste Code:</b> 213 <b>Waste Description:</b> PETROLEUM DISTILLATES</p> <p><b>Waste Code:</b> 222</p>					

Map Key	Number of Records	Direction/ Distance (m)	Elev/Diff (m)	Site	DB
<b>Waste Description:</b>		HEAVY FUELS			
<b>Waste Code:</b>		242			
<b>Waste Description:</b>		HALOGENATED PESTICIDES			
<b>Waste Code:</b>		251			
<b>Waste Description:</b>		OIL SKIMMINGS & SLUDGES			
<b>Waste Code:</b>		252			
<b>Waste Description:</b>		WASTE OILS & LUBRICANTS			
<b>Waste Code:</b>		262			
<b>Waste Description:</b>		DETERGENTS/SOAPS			
<b>Waste Code:</b>		263			
<b>Waste Description:</b>		ORGANIC LABORATORY CHEMICALS			
<b>Waste Code:</b>		331			
<b>Waste Description:</b>		WASTE COMPRESSED GASES			

<u>46</u>	12 of 28	ENE/282.0	92.9 / -1.00	Tex-Don Ltd. 85 Robertson Rd Nepean ON K2H-5Z2	GEN
<b>Generator No.:</b>	ON5700027			<b>PO Box No.:</b>	
<b>Status:</b>				<b>Country:</b>	Canada
<b>Approval Years:</b>	2016			<b>Choice of Contact:</b>	CO_OFFICIAL
<b>Contam. Facility:</b>	No			<b>Co Admin:</b>	Matt Gunness
<b>MHSW Facility:</b>	No			<b>Phone No. Admin:</b>	905-795-3339 Ext.
<b>SIC Code:</b>	441320				
<b>SIC Description:</b>	TIRE DEALERS				
<b>--Details--</b>					
<b>Waste Code:</b>	221				
<b>Waste Description:</b>	LIGHT FUELS				
<b>Waste Code:</b>	148				
<b>Waste Description:</b>	INORGANIC LABORATORY CHEMICALS				
<b>Waste Code:</b>	222				
<b>Waste Description:</b>	HEAVY FUELS				
<b>Waste Code:</b>	263				
<b>Waste Description:</b>	ORGANIC LABORATORY CHEMICALS				
<b>Waste Code:</b>	262				
<b>Waste Description:</b>	DETERGENTS/SOAPS				
<b>Waste Code:</b>	122				
<b>Waste Description:</b>	ALKALINE WASTES - OTHER METALS				
<b>Waste Code:</b>	213				
<b>Waste Description:</b>	PETROLEUM DISTILLATES				
<b>Waste Code:</b>	145				
<b>Waste Description:</b>	PAINT/PIGMENT/COATING RESIDUES				
<b>Waste Code:</b>	331				
<b>Waste Description:</b>	WASTE COMPRESSED GASES				
<b>Waste Code:</b>	147				
<b>Waste Description:</b>	CHEMICAL FERTILIZER WASTES				

<b>Map Key</b>	<b>Number of Records</b>	<b>Direction/ Distance (m)</b>	<b>Elev/Diff (m)</b>	<b>Site</b>	<b>DB</b>
<b>Waste Code:</b>		212			
<b>Waste Description:</b>		ALIPHATIC SOLVENTS			
<b>Waste Code:</b>		112			
<b>Waste Description:</b>		ACID WASTE - HEAVY METALS			
<b>Waste Code:</b>		251			
<b>Waste Description:</b>		OIL SKIMMINGS & SLUDGES			
<b>Waste Code:</b>		242			
<b>Waste Description:</b>		HALOGENATED PESTICIDES			
<b>Waste Code:</b>		252			
<b>Waste Description:</b>		WASTE OILS & LUBRICANTS			

<a href="#"><u>46</u></a>	13 of 28	<b>ENE/282.0</b>	<b>92.9 / -1.00</b>	<b>Tex-Don Ltd. 85 Robertson Rd Nepean ON</b>	<b>GEN</b>
<b>Generator No.:</b>	ON5700027			<b>PO Box No.:</b>	
<b>Status:</b>				<b>Country:</b>	
<b>Approval Years:</b>	2013			<b>Choice of Contact:</b>	
<b>Contam. Facility:</b>				<b>Co Admin:</b>	
<b>MHSW Facility:</b>				<b>Phone No. Admin:</b>	
<b>SIC Code:</b>	441320				
<b>SIC Description:</b>	TIRE DEALERS				
<b>--Details--</b>					
<b>Waste Code:</b>		242			
<b>Waste Description:</b>		HALOGENATED PESTICIDES			
<b>Waste Code:</b>		148			
<b>Waste Description:</b>		INORGANIC LABORATORY CHEMICALS			
<b>Waste Code:</b>		263			
<b>Waste Description:</b>		ORGANIC LABORATORY CHEMICALS			
<b>Waste Code:</b>		251			
<b>Waste Description:</b>		OIL SKIMMINGS & SLUDGES			
<b>Waste Code:</b>		213			
<b>Waste Description:</b>		PETROLEUM DISTILLATES			
<b>Waste Code:</b>		145			
<b>Waste Description:</b>		PAINT/PIGMENT/COATING RESIDUES			
<b>Waste Code:</b>		221			
<b>Waste Description:</b>		LIGHT FUELS			
<b>Waste Code:</b>		122			
<b>Waste Description:</b>		ALKALINE WASTES - OTHER METALS			
<b>Waste Code:</b>		147			
<b>Waste Description:</b>		CHEMICAL FERTILIZER WASTES			
<b>Waste Code:</b>		262			
<b>Waste Description:</b>		DETERGENTS/SOAPS			
<b>Waste Code:</b>		222			
<b>Waste Description:</b>		HEAVY FUELS			
<b>Waste Code:</b>		252			
<b>Waste Description:</b>		WASTE OILS & LUBRICANTS			



Map Key	Number of Records	Direction/ Distance (m)	Elev/Diff (m)	Site	DB

<a href="#">46</a>	14 of 28	<b>ENE/282.0</b>	<b>92.9 / -1.00</b>	<b>Tex-Don Ltd. 85 Robertson Rd Nepean ON K2H 5Z2</b>	<b>GEN</b>
--------------------	----------	------------------	---------------------	---------------------------------------------------------------	------------

<b>Generator No.:</b>	ON5700027	<b>PO Box No.:</b>	
<b>Status:</b>		<b>Country:</b>	
<b>Approval Years:</b>	2012	<b>Choice of Contact:</b>	
<b>Contam. Facility:</b>		<b>Co Admin:</b>	
<b>MHSW Facility:</b>		<b>Phone No. Admin:</b>	
<b>SIC Code:</b>	441320		
<b>SIC Description:</b>	Tire Dealers		

**--Details--**

<b>Waste Code:</b>	147
<b>Waste Description:</b>	CHEMICAL FERTILIZER WASTES
<b>Waste Code:</b>	148
<b>Waste Description:</b>	INORGANIC LABORATORY CHEMICALS
<b>Waste Code:</b>	221
<b>Waste Description:</b>	LIGHT FUELS
<b>Waste Code:</b>	145
<b>Waste Description:</b>	PAINT/PIGMENT/COATING RESIDUES
<b>Waste Code:</b>	112
<b>Waste Description:</b>	ACID WASTE - HEAVY METALS
<b>Waste Code:</b>	212
<b>Waste Description:</b>	ALIPHATIC SOLVENTS
<b>Waste Code:</b>	122
<b>Waste Description:</b>	ALKALINE WASTES - OTHER METALS
<b>Waste Code:</b>	262
<b>Waste Description:</b>	DETERGENTS/SOAPS
<b>Waste Code:</b>	263
<b>Waste Description:</b>	ORGANIC LABORATORY CHEMICALS
<b>Waste Code:</b>	251
<b>Waste Description:</b>	OIL SKIMMINGS & SLUDGES
<b>Waste Code:</b>	213
<b>Waste Description:</b>	PETROLEUM DISTILLATES
<b>Waste Code:</b>	252
<b>Waste Description:</b>	WASTE OILS & LUBRICANTS
<b>Waste Code:</b>	242
<b>Waste Description:</b>	HALOGENATED PESTICIDES
<b>Waste Code:</b>	222

Map Key	Number of Records	Direction/ Distance (m)	Elev/Diff (m)	Site	DB
<b>Waste Description:</b>		HEAVY FUELS			
<b>Waste Code:</b>		331			
<b>Waste Description:</b>		WASTE COMPRESSED GASES			
<a href="#">46</a>	15 of 28	<b>ENE/282.0</b>	<b>92.9 / -1.00</b>	<b>Tex-Don Ltd. 85 Robertson Rd Nepean ON K2H-5Z2</b>	<b>GEN</b>
<b>Generator No.:</b>	ON5700027			<b>PO Box No.:</b>	
<b>Status:</b>				<b>Country:</b>	Canada
<b>Approval Years:</b>	2015			<b>Choice of Contact:</b>	CO_OFFICIAL
<b>Contam. Facility:</b>	No			<b>Co Admin:</b>	Matt Gunness
<b>MHSW Facility:</b>	No			<b>Phone No. Admin:</b>	905-795-3339 Ext.
<b>SIC Code:</b>	441320				
<b>SIC Description:</b>	TIRE DEALERS				
<b>--Details--</b>					
<b>Waste Code:</b>	251				
<b>Waste Description:</b>	OIL SKIMMINGS & SLUDGES				
<b>Waste Code:</b>	252				
<b>Waste Description:</b>	WASTE OILS & LUBRICANTS				
<b>Waste Code:</b>	331				
<b>Waste Description:</b>	WASTE COMPRESSED GASES				
<b>Waste Code:</b>	263				
<b>Waste Description:</b>	ORGANIC LABORATORY CHEMICALS				
<b>Waste Code:</b>	147				
<b>Waste Description:</b>	CHEMICAL FERTILIZER WASTES				
<b>Waste Code:</b>	213				
<b>Waste Description:</b>	PETROLEUM DISTILLATES				
<b>Waste Code:</b>	222				
<b>Waste Description:</b>	HEAVY FUELS				
<b>Waste Code:</b>	122				
<b>Waste Description:</b>	ALKALINE WASTES - OTHER METALS				
<b>Waste Code:</b>	148				
<b>Waste Description:</b>	INORGANIC LABORATORY CHEMICALS				
<b>Waste Code:</b>	145				
<b>Waste Description:</b>	PAINT/PIGMENT/COATING RESIDUES				
<b>Waste Code:</b>	221				
<b>Waste Description:</b>	LIGHT FUELS				
<b>Waste Code:</b>	262				
<b>Waste Description:</b>	DETERGENTS/SOAPS				
<b>Waste Code:</b>	112				
<b>Waste Description:</b>	ACID WASTE - HEAVY METALS				
<b>Waste Code:</b>	212				
<b>Waste Description:</b>	ALIPHATIC SOLVENTS				
<b>Waste Code:</b>	242				
<b>Waste Description:</b>	HALOGENATED PESTICIDES				

Map Key	Number of Records	Direction/ Distance (m)	Elev/Diff (m)	Site	DB
<a href="#">46</a>	16 of 28	ENE/282.0	92.9 / -1.00	CANADIAN TIRE 85 ROBERTSON ROAD NEPEAN ON K2H 5Z2	GEN
<b>Generator No.:</b>	ON5700027			<b>PO Box No.:</b>	
<b>Status:</b>				<b>Country:</b>	
<b>Approval Years:</b>	01			<b>Choice of Contact:</b>	
<b>Contam. Facility:</b>				<b>Co Admin:</b>	
<b>MHSW Facility:</b>				<b>Phone No. Admin:</b>	
<b>SIC Code:</b>	6111				
<b>SIC Description:</b>	SHOE STOES				
<b>--Details--</b>					
<b>Waste Code:</b>	145				
<b>Waste Description:</b>	PAINT/PIGMENT/COATING RESIDUES				
<a href="#">46</a>	17 of 28	ENE/282.0	92.9 / -1.00	Tex-Don Ltd. 85 Robertson Rd Nepean ON K2H-5Z2	GEN
<b>Generator No.:</b>	ON5700027			<b>PO Box No.:</b>	
<b>Status:</b>				<b>Country:</b>	Canada
<b>Approval Years:</b>	2014			<b>Choice of Contact:</b>	CO_OFFICIAL
<b>Contam. Facility:</b>	No			<b>Co Admin:</b>	Matt Gunness
<b>MHSW Facility:</b>	No			<b>Phone No. Admin:</b>	905-795-3339 Ext.
<b>SIC Code:</b>	441320				
<b>SIC Description:</b>	TIRE DEALERS				
<b>--Details--</b>					
<b>Waste Code:</b>	147				
<b>Waste Description:</b>	CHEMICAL FERTILIZER WASTES				
<b>Waste Code:</b>	252				
<b>Waste Description:</b>	WASTE OILS & LUBRICANTS				
<b>Waste Code:</b>	251				
<b>Waste Description:</b>	OIL SKIMMINGS & SLUDGES				
<b>Waste Code:</b>	263				
<b>Waste Description:</b>	ORGANIC LABORATORY CHEMICALS				
<b>Waste Code:</b>	262				
<b>Waste Description:</b>	DETERGENTS/SOAPS				
<b>Waste Code:</b>	212				
<b>Waste Description:</b>	ALIPHATIC SOLVENTS				
<b>Waste Code:</b>	148				
<b>Waste Description:</b>	INORGANIC LABORATORY CHEMICALS				
<b>Waste Code:</b>	221				
<b>Waste Description:</b>	LIGHT FUELS				
<b>Waste Code:</b>	331				
<b>Waste Description:</b>	WASTE COMPRESSED GASES				
<b>Waste Code:</b>	213				
<b>Waste Description:</b>	PETROLEUM DISTILLATES				
<b>Waste Code:</b>	222				
<b>Waste Description:</b>	HEAVY FUELS				

<b>Map Key</b>	<b>Number of Records</b>	<b>Direction/ Distance (m)</b>	<b>Elev/Diff (m)</b>	<b>Site</b>	<b>DB</b>
<b>Waste Code:</b>		242			
<b>Waste Description:</b>		HALOGENATED PESTICIDES			
<b>Waste Code:</b>		112			
<b>Waste Description:</b>		ACID WASTE - HEAVY METALS			
<b>Waste Code:</b>		145			
<b>Waste Description:</b>		PAINT/PIGMENT/COATING RESIDUES			
<b>Waste Code:</b>		122			
<b>Waste Description:</b>		ALKALINE WASTES - OTHER METALS			

<u>46</u>	18 of 28	ENE/282.0	92.9 / -1.00	Tex-Don Ltd. 85 Robertson Rd Nepean ON K2H 5Z2	GEN
<b>Generator No.:</b>	ON5700027			<b>PO Box No.:</b>	
<b>Status:</b>				<b>Country:</b>	
<b>Approval Years:</b>	2011			<b>Choice of Contact:</b>	
<b>Contam. Facility:</b>				<b>Co Admin:</b>	
<b>MHSW Facility:</b>				<b>Phone No. Admin:</b>	
<b>SIC Code:</b>	441320				
<b>SIC Description:</b>	Tire Dealers				
<b>--Details--</b>					
<b>Waste Code:</b>		252			
<b>Waste Description:</b>		WASTE OILS & LUBRICANTS			
<b>Waste Code:</b>		112			
<b>Waste Description:</b>		ACID WASTE - HEAVY METALS			
<b>Waste Code:</b>		122			
<b>Waste Description:</b>		ALKALINE WASTES - OTHER METALS			
<b>Waste Code:</b>		145			
<b>Waste Description:</b>		PAINT/PIGMENT/COATING RESIDUES			
<b>Waste Code:</b>		213			
<b>Waste Description:</b>		PETROLEUM DISTILLATES			
<b>Waste Code:</b>		251			
<b>Waste Description:</b>		OIL SKIMMINGS & SLUDGES			
<b>Waste Code:</b>		262			
<b>Waste Description:</b>		DETERGENTS/SOAPS			
<b>Waste Code:</b>		242			
<b>Waste Description:</b>		HALOGENATED PESTICIDES			
<b>Waste Code:</b>		148			
<b>Waste Description:</b>		INORGANIC LABORATORY CHEMICALS			
<b>Waste Code:</b>		331			
<b>Waste Description:</b>		WASTE COMPRESSED GASES			
<b>Waste Code:</b>		222			
<b>Waste Description:</b>		HEAVY FUELS			
<b>Waste Code:</b>		212			
<b>Waste Description:</b>		ALIPHATIC SOLVENTS			
<b>Waste Code:</b>		221			

Map Key	Number of Records	Direction/ Distance (m)	Elev/Diff (m)	Site	DB
<b>Waste Description:</b>		LIGHT FUELS			
<b>Waste Code:</b>		147			
<b>Waste Description:</b>		CHEMICAL FERTILIZER WASTES			
<b>Waste Code:</b>		263			
<b>Waste Description:</b>		ORGANIC LABORATORY CHEMICALS			
<a href="#">46</a>	19 of 28	ENE/282.0	92.9 / -1.00	TEX-DON LTD 85 ROBERTSON RD NEPEAN ON K2H 5Z2	PES
<b>Licence No:</b>		<b>Operator Box:</b>			
<b>Detail Licence No:</b>		<b>Operator Class:</b>			
<b>Licence Type Code:</b>		<b>Operator No:</b>			
<b>Licence Type:</b>		<b>Operator Type:</b> Vendor			
<b>Licence Class:</b>		<b>Operator Lot:</b>			
<b>Licence Control:</b>		<b>Oper Concession:</b>			
<b>Trade Name:</b>		<b>Operator Region:</b>			
<b>Post Office Box:</b>		<b>Operator District:</b>			
<b>Lot:</b>		<b>Operator County:</b>			
<b>Concession:</b>		<b>Oper Phone Area Cd:</b>			
<b>Region:</b>		<b>Ext:</b>			
<b>District:</b>		<b>Oper Phone No:</b>			
<b>County:</b>		<b>Proponent Ext:</b>			
<a href="#">46</a>	20 of 28	ENE/282.0	92.9 / -1.00	CANADIAN TIRE STORE 272 / LINIS SALES INC 85 ROBERTSON RD NEPEAN ON K2H 5Z2	PES
<b>Licence No:</b>		<b>Operator Box:</b>			
<b>Detail Licence No:</b>		<b>Operator Class:</b>			
<b>Licence Type Code:</b> 23		<b>Operator No:</b>			
<b>Licence Type:</b> Limited Vendor		<b>Operator Type:</b>			
<b>Licence Class:</b>		<b>Operator Lot:</b>			
<b>Licence Control:</b>		<b>Oper Concession:</b>			
<b>Trade Name:</b>		<b>Operator Region:</b>			
<b>Post Office Box:</b>		<b>Operator District:</b>			
<b>Lot:</b>		<b>Operator County:</b>			
<b>Concession:</b>		<b>Oper Phone Area Cd:</b>			
<b>Region:</b>		<b>Ext:</b>			
<b>District:</b>		<b>Oper Phone No:</b>			
<b>County:</b>		<b>Proponent Ext:</b>			
<a href="#">46</a>	21 of 28	ENE/282.0	92.9 / -1.00	LINIS SALES INC CANADIAN TIRE STORE 272 85 ROBERTSON RD NEPEAN ON K2H 5Z2	PES
<b>Licence No:</b>		<b>Operator Box:</b>			
<b>Detail Licence No:</b>		<b>Operator Class:</b>			
<b>Licence Type Code:</b>		<b>Operator No:</b>			
<b>Licence Type:</b> Vendor		<b>Operator Type:</b>			
<b>Licence Class:</b>		<b>Operator Lot:</b>			
<b>Licence Control:</b>		<b>Oper Concession:</b>			
<b>Trade Name:</b>		<b>Operator Region:</b>			
<b>Post Office Box:</b>		<b>Operator District:</b>			
<b>Lot:</b>		<b>Operator County:</b>			
<b>Concession:</b>		<b>Oper Phone Area Cd:</b>			
<b>Region:</b>		<b>Ext:</b>			
<b>District:</b>		<b>Oper Phone No:</b>			

Map Key	Number of Records	Direction/ Distance (m)	Elev/Diff (m)	Site	DB
<b>County:</b>				<b>Proponent Ext:</b>	
<a href="#">46</a>	22 of 28	ENE/282.0	92.9 / -1.00	TEX-DON LTD 85 ROBERTSON RD NEPEAN ON K2H 5Z2	PES
<b>Licence No:</b>				<b>Operator Box:</b>	
<b>Detail Licence No:</b>				<b>Operator Class:</b>	
<b>Licence Type Code:</b>				<b>Operator No:</b>	
<b>Licence Type:</b>	Vendor			<b>Operator Type:</b>	
<b>Licence Class:</b>				<b>Operator Lot:</b>	
<b>Licence Control:</b>				<b>Oper Concession:</b>	
<b>Trade Name:</b>				<b>Operator Region:</b>	
<b>Post Office Box:</b>				<b>Operator District:</b>	
<b>Lot:</b>				<b>Operator County:</b>	
<b>Concession:</b>				<b>Oper Phone Area Cd:</b>	
<b>Region:</b>				<b>Ext:</b>	
<b>District:</b>				<b>Oper Phone No:</b>	
<b>County:</b>				<b>Proponent Ext:</b>	
<a href="#">46</a>	23 of 28	ENE/282.0	92.9 / -1.00	LINIS SALES INC CANADIAN TIRE STORE 272 85 ROBERTSON RD NEPEAN ON K2H 5Z2	PES
<b>Licence No:</b>				<b>Operator Box:</b>	
<b>Detail Licence No:</b>				<b>Operator Class:</b>	
<b>Licence Type Code:</b>	23			<b>Operator No:</b>	
<b>Licence Type:</b>	Limited Vendor			<b>Operator Type:</b>	
<b>Licence Class:</b>				<b>Operator Lot:</b>	
<b>Licence Control:</b>				<b>Oper Concession:</b>	
<b>Trade Name:</b>				<b>Operator Region:</b>	
<b>Post Office Box:</b>				<b>Operator District:</b>	
<b>Lot:</b>				<b>Operator County:</b>	
<b>Concession:</b>				<b>Oper Phone Area Cd:</b>	
<b>Region:</b>				<b>Ext:</b>	
<b>District:</b>				<b>Oper Phone No:</b>	
<b>County:</b>				<b>Proponent Ext:</b>	
<a href="#">46</a>	24 of 28	ENE/282.0	92.9 / -1.00	KEON, DES LTD. CANADIAN TIRE ASSOCIATES STORE 85 ROBERTSON ROAD NEPEAN ON K2H 5Z2	PES
<b>Licence No:</b>				<b>Operator Box:</b>	
<b>Detail Licence No:</b>				<b>Operator Class:</b>	
<b>Licence Type Code:</b>				<b>Operator No:</b>	
<b>Licence Type:</b>	Vendor			<b>Operator Type:</b>	
<b>Licence Class:</b>				<b>Operator Lot:</b>	
<b>Licence Control:</b>				<b>Oper Concession:</b>	
<b>Trade Name:</b>				<b>Operator Region:</b>	
<b>Post Office Box:</b>				<b>Operator District:</b>	
<b>Lot:</b>				<b>Operator County:</b>	
<b>Concession:</b>				<b>Oper Phone Area Cd:</b>	
<b>Region:</b>				<b>Ext:</b>	
<b>District:</b>				<b>Oper Phone No:</b>	
<b>County:</b>				<b>Proponent Ext:</b>	
<a href="#">46</a>	25 of 28	ENE/282.0	92.9 / -1.00	CANADIAN TIRE STORE 272 /KAVANAGH INVESTMENTS LTD.	PES

Map Key	Number of Records	Direction/ Distance (m)	Elev/Diff (m)	Site	DB
				85 ROBERTSON RD NEPEAN ON K2H 5Z2	
<b>Licence No:</b>	05171			<b>Operator Box:</b>	
<b>Detail Licence No:</b>	23-01-05171-0			<b>Operator Class:</b>	
<b>Licence Type Code:</b>	23			<b>Operator No:</b>	
<b>Licence Type:</b>	Limited Vendor			<b>Operator Type:</b>	
<b>Licence Class:</b>	01			<b>Operator Lot:</b>	
<b>Licence Control:</b>	0			<b>Oper Concession:</b>	
<b>Trade Name:</b>				<b>Operator Region:</b>	4
<b>Post Office Box:</b>				<b>Operator District:</b>	
<b>Lot:</b>				<b>Operator County:</b>	15
<b>Concession:</b>				<b>Oper Phone Area Cd:</b>	
<b>Region:</b>	4			<b>Ext:</b>	
<b>District:</b>				<b>Oper Phone No:</b>	
<b>County:</b>	15			<b>Proponent Ext:</b>	
<a href="#">46</a>	26 of 28	ENE/282.0	92.9 / -1.00	CANADIAN TIRE CORP LTD PETROLEUM DIVISION - MELISS 85 ROBERTSON RD LOT 9 CON 2 NEPEAN ON	PRT
<b>Location ID:</b>	9649				
<b>Type:</b>	retail				
<b>Expiry Date:</b>	1995-10-31				
<b>Capacity (L):</b>	0				
<b>Licence #:</b>	0012228047				
<a href="#">46</a>	27 of 28	ENE/282.0	92.9 / -1.00	CANADIAN TIRE GAS BAR 85 ROBERTSON RD NEPEAN ON K2H5Z2	RST
<b>Headcode:</b>	01186800				
<b>Headcode Desc:</b>	SERVICE STATIONS GASOLINE OIL & NATURAL				
<b>Phone:</b>	6138298944				
<b>List Name:</b>					
<b>Description:</b>					
<a href="#">46</a>	28 of 28	ENE/282.0	92.9 / -1.00	CANADIAN TIRE GAS BAR 85 ROBERTSON RD NEPEAN ON K2H 5Z2	RST
<b>Headcode:</b>	01186800				
<b>Headcode Desc:</b>	SERVICE STATIONS-GASOLINE, OIL & NATURAL GAS				
<b>Phone:</b>					
<b>List Name:</b>					
<b>Description:</b>					
<a href="#">47</a>	1 of 1	NNE/290.9	91.9 / -2.00	lot 9 con 2 ON	WWIS
<b>Well ID:</b>	1503995			<b>Data Entry Status:</b>	
<b>Construction Date:</b>				<b>Data Src:</b>	1
<b>Primary Water Use:</b>	Commerical			<b>Date Received:</b>	12/19/1958
<b>Sec. Water Use:</b>	0			<b>Selected Flag:</b>	Yes
<b>Final Well Status:</b>	Water Supply			<b>Abandonment Rec:</b>	
<b>Water Type:</b>				<b>Contractor:</b>	1802
<b>Casing Material:</b>				<b>Form Version:</b>	1
<b>Audit No:</b>				<b>Owner:</b>	

Map Key	Number of Records	Direction/ Distance (m)	Elev/Diff (m)	Site	DB
<b>Tag:</b>				<b>Street Name:</b>	
<b>Construction Method:</b>				<b>County:</b>	OTTAWA-CARLETON
<b>Elevation (m):</b>				<b>Municipality:</b>	NEPEAN TOWNSHIP
<b>Elevation Reliability:</b>				<b>Site Info:</b>	
<b>Depth to Bedrock:</b>				<b>Lot:</b>	009
<b>Well Depth:</b>				<b>Concession:</b>	02
<b>Overburden/Bedrock:</b>				<b>Concession Name:</b>	OF
<b>Pump Rate:</b>				<b>Easting NAD83:</b>	
<b>Static Water Level:</b>				<b>Northing NAD83:</b>	
<b>Flowing (Y/N):</b>				<b>Zone:</b>	
<b>Flow Rate:</b>				<b>UTM Reliability:</b>	
<b>Clear/Cloudy:</b>					

**Bore Hole Information**

<b>Bore Hole ID:</b>	10026038	<b>Elevation:</b>	89.97
<b>DP2BR:</b>	25	<b>Elevrc:</b>	
<b>Spatial Status:</b>		<b>Zone:</b>	18
<b>Code OB:</b>	r	<b>East83:</b>	434390.6
<b>Code OB Desc:</b>	Bedrock	<b>Org CS:</b>	
<b>Open Hole:</b>		<b>North83:</b>	5019262
<b>Cluster Kind:</b>		<b>UTMRC:</b>	5
<b>Date Completed:</b>	28-NOV-58	<b>UTMRC Desc:</b>	margin of error : 100 m - 300 m
<b>Remarks:</b>		<b>Location Method:</b>	p5
<b>Elevrc Desc:</b>			
<b>Location Source Date:</b>			
<b>Improvement Location Source:</b>			
<b>Improvement Location Method:</b>			
<b>Source Revision Comment:</b>			
<b>Supplier Comment:</b>			

**Overburden and Bedrock**

**Materials Interval**

<b>Formation ID:</b>	930998115
<b>Layer:</b>	2
<b>Color:</b>	
<b>General Color:</b>	
<b>Mat1:</b>	18
<b>Most Common Material:</b>	SANDSTONE
<b>Mat2:</b>	
<b>Other Materials:</b>	
<b>Mat3:</b>	
<b>Other Materials:</b>	
<b>Formation Top Depth:</b>	25
<b>Formation End Depth:</b>	198
<b>Formation End Depth UOM:</b>	ft
<b>Formation ID:</b>	930998114
<b>Layer:</b>	1
<b>Color:</b>	
<b>General Color:</b>	
<b>Mat1:</b>	09
<b>Most Common Material:</b>	MEDIUM SAND
<b>Mat2:</b>	
<b>Other Materials:</b>	
<b>Mat3:</b>	
<b>Other Materials:</b>	
<b>Formation Top Depth:</b>	0
<b>Formation End Depth:</b>	25
<b>Formation End Depth UOM:</b>	ft

**Method of Construction & Well**



<b>Map Key</b>	<b>Number of Records</b>	<b>Direction/ Distance (m)</b>	<b>Elev/Diff (m)</b>	<b>Site</b>	<b>DB</b>
<b><u>Use</u></b>					
<b>Method Construction ID:</b>		961503995			
<b>Method Construction Code:</b>		7			
<b>Method Construction:</b>		Diamond			
<b>Other Method Construction:</b>					
<b><u>Pipe Information</u></b>					
<b>Pipe ID:</b>		10574608			
<b>Casing No:</b>		1			
<b>Comment:</b>					
<b>Alt Name:</b>					
<b><u>Construction Record - Casing</u></b>					
<b>Casing ID:</b>		930044810			
<b>Layer:</b>		2			
<b>Material:</b>		4			
<b>Open Hole or Material:</b>		OPEN HOLE			
<b>Depth From:</b>					
<b>Depth To:</b>		198			
<b>Casing Diameter:</b>		6			
<b>Casing Diameter UOM:</b>		inch			
<b>Casing Depth UOM:</b>		ft			
<b>Casing ID:</b>		930044809			
<b>Layer:</b>		1			
<b>Material:</b>		1			
<b>Open Hole or Material:</b>		STEEL			
<b>Depth From:</b>					
<b>Depth To:</b>		27			
<b>Casing Diameter:</b>		6			
<b>Casing Diameter UOM:</b>		inch			
<b>Casing Depth UOM:</b>		ft			
<b><u>Results of Well Yield Testing</u></b>					
<b>Pump Test ID:</b>		991503995			
<b>Pump Set At:</b>					
<b>Static Level:</b>		15			
<b>Final Level After Pumping:</b>		100			
<b>Recommended Pump Depth:</b>					
<b>Pumping Rate:</b>		33			
<b>Flowing Rate:</b>					
<b>Recommended Pump Rate:</b>					
<b>Levels UOM:</b>		ft			
<b>Rate UOM:</b>		GPM			
<b>Water State After Test Code:</b>		1			
<b>Water State After Test:</b>		CLEAR			
<b>Pumping Test Method:</b>		1			
<b>Pumping Duration HR:</b>		2			
<b>Pumping Duration MIN:</b>		0			
<b>Flowing:</b>		N			
<b><u>Water Details</u></b>					
<b>Water ID:</b>		933457035			
<b>Layer:</b>		1			
<b>Kind Code:</b>		1			
<b>Kind:</b>		FRESH			
<b>Water Found Depth:</b>		70			

Map Key	Number of Records	Direction/ Distance (m)	Elev/Diff (m)	Site	DB
<b>Water Found Depth UOM:</b>		ft			
<a href="#">48</a>	1 of 6	E/296.5	92.9 / -0.97	Lifesource Medical Centre 2130 Robertson Road Nepean ON K2H 5Z1	GEN
<b>Generator No.:</b>	ON4992607			<b>PO Box No.:</b>	
<b>Status:</b>				<b>Country:</b>	Canada
<b>Approval Years:</b>	2016			<b>Choice of Contact:</b>	CO_ADMIN; CO_OFFICIAL
<b>Contam. Facility:</b>	No			<b>Co Admin:</b>	Mo Khosla
<b>MHSW Facility:</b>	No			<b>Phone No. Admin:</b>	613-828-4816 Ext.
<b>SIC Code:</b>	621110, 621310, 621340				
<b>SIC Description:</b>	OFFICES OF PHYSICIANS, 621310, 621340				
<b>--Details--</b>					
<b>Waste Code:</b>	312				
<b>Waste Description:</b>	PATHOLOGICAL WASTES				
<a href="#">48</a>	2 of 6	E/296.5	92.9 / -0.97	Lifesource Medical Centre 2130 Robertson Road Nepean ON K2H 5Z1	GEN
<b>Generator No.:</b>	ON4992607			<b>PO Box No.:</b>	
<b>Status:</b>				<b>Country:</b>	Canada
<b>Approval Years:</b>	2014			<b>Choice of Contact:</b>	CO_ADMIN; CO_OFFICIAL
<b>Contam. Facility:</b>	No			<b>Co Admin:</b>	Mo Khosla
<b>MHSW Facility:</b>	No			<b>Phone No. Admin:</b>	613-828-4816 Ext.
<b>SIC Code:</b>	621110, 621310, 621340				
<b>SIC Description:</b>	OFFICES OF PHYSICIANS, 621310, 621340				
<b>--Details--</b>					
<b>Waste Code:</b>	312				
<b>Waste Description:</b>	PATHOLOGICAL WASTES				
<a href="#">48</a>	3 of 6	E/296.5	92.9 / -0.97	Lifesource Medical Centre 2130 Robertson Road Nepean ON	GEN
<b>Generator No.:</b>	ON4992607			<b>PO Box No.:</b>	
<b>Status:</b>				<b>Country:</b>	
<b>Approval Years:</b>	2012			<b>Choice of Contact:</b>	
<b>Contam. Facility:</b>				<b>Co Admin:</b>	
<b>MHSW Facility:</b>				<b>Phone No. Admin:</b>	
<b>SIC Code:</b>	621110, 621310, 621340				
<b>SIC Description:</b>	Offices of Physicians, Offices of Chiropractors, Offices of Physical Occupational and Speech Therapists and Audiologists				
<b>--Details--</b>					
<b>Waste Code:</b>	312				
<b>Waste Description:</b>	PATHOLOGICAL WASTES				
<a href="#">48</a>	4 of 6	E/296.5	92.9 / -0.97	Lifesource Medical Centre 2130 Robertson Road Nepean ON	GEN
<b>Generator No.:</b>	ON4992607			<b>PO Box No.:</b>	
<b>Status:</b>				<b>Country:</b>	

Map Key	Number of Records	Direction/ Distance (m)	Elev/Diff (m)	Site	DB
<b>Approval Years:</b> <b>Contam. Facility:</b> <b>MHSW Facility:</b> <b>SIC Code:</b> <b>SIC Description:</b>	2013  621110, 621310, 621340			<b>Choice of Contact:</b> <b>Co Admin:</b> <b>Phone No. Admin:</b>	
<b>SIC Description:</b>	OFFICES OF PHYSICIANS				
<b>--Details--</b>					
<b>Waste Code:</b> <b>Waste Description:</b>	312 PATHOLOGICAL WASTES				
<a href="#">48</a>	5 of 6	E/296.5	92.9 / -0.97	<b>Lifsource Medical Centre</b> <b>2130 Robertson Road</b> <b>Nepean ON K2H 5Z1</b>	GEN
<b>Generator No.:</b> <b>Status:</b> <b>Approval Years:</b> <b>Contam. Facility:</b> <b>MHSW Facility:</b> <b>SIC Code:</b> <b>SIC Description:</b>	ON4992607  2015 No No 621110, 621310, 621340			<b>PO Box No.:</b> <b>Country:</b> <b>Choice of Contact:</b> <b>Co Admin:</b> <b>Phone No. Admin:</b>	
	OFFICES OF PHYSICIANS, 621310, 621340			Canada CO_ADMIN; CO_OFFICIAL Mo Khosla 613-828-4816 Ext.	
<b>--Details--</b>					
<b>Waste Code:</b> <b>Waste Description:</b>	312 PATHOLOGICAL WASTES				
<a href="#">48</a>	6 of 6	E/296.5	92.9 / -0.97	<b>Lifsource Medical Centre</b> <b>2130 Robertson Road</b> <b>Nepean ON K2H 5Z1</b>	GEN
<b>Generator No.:</b> <b>Status:</b> <b>Approval Years:</b> <b>Contam. Facility:</b> <b>MHSW Facility:</b> <b>SIC Code:</b> <b>SIC Description:</b>	ON4992607 Registered As of Dec 2017			<b>PO Box No.:</b> <b>Country:</b> <b>Choice of Contact:</b> <b>Co Admin:</b> <b>Phone No. Admin:</b>	
				Canada	
<b>--Details--</b>					
<b>Waste Code:</b> <b>Waste Description:</b>	312 P Pathological wastes				

# Unplottable Summary

Total: **65** Unplottable sites

DB	Company Name/Site Name	Address	City	Postal
CA	BEAVER LUMBER CO. LTD. - LOT 9/CONC. II	ROBERTSON ROAD	NEPEAN CITY ON	
CA	WEDGEWOOD BUILDING CORPORATION	ROBERTSON RD.	NEPEAN CITY ON	
CA	TONY GRAHAM MOTORS (1980) LIMITED	PART LOTS 8 & 9, CONC. 2	NEPEAN CITY ON	
CA	Canadian Tire Real Estate Limited		Ottawa ON	
CA	Canadian Tire Real Estate Limited		Ottawa ON	
CA	BEAVER LUMBER CO. LTD. - LOT 9/CONC. II	ROBERTSON ROAD	NEPEAN CITY ON	
CA	TERRACE INVESTMENTS LTD.	TERRACE DR.	NEPEAN ON	
CA	TERRACE INVESTMENTS LTD.	TERRACE DR.	NEPEAN ON	
CA	TERRACE INVESTMENT	WESTCLIFFE RD./EASEMENT	NEPEAN CITY ON	
CA	City Wye'd Electric Ltd.	Lot 8, Concession 2, Former Township of Huntley	Ottawa ON	
CA		Lot 10, Lot 11, Conc. 2, Stonebridge Subd.	Ottawa ON	
CA	Stonebridge Subdivision	Part of Lot 10, Concession 2	Ottawa ON	
CA	Stonebridge Subdivision	Part of Lot 10, Concession 2, Street No. 2	Ottawa ON	
CA		Lot 10 and 11, Concession 2	Ottawa ON	
CA		Lot 10, Lot 11, Conc. 2, Stonebridge Subd.	Ottawa ON	
CA	Landsdown Developments Limited	Lot 11 and Prt Lot 10, Reg. Plan No. 2545	Ottawa ON	
CA	Monarch Corporation	Lot 10, Conc. 2 (Rideau Front)	Ottawa ON	

CA	Monarch Construction Limited	Part of Lot 10, Concession 2	Ottawa ON	
CA	GREENSIDE CONSTRUCTION MANAGEMENT	STREET NO. 1&3 ROBERTSON CRT.	NEPEAN CITY ON	
CA	Canadian Tire Real Estate Limited		Ottawa ON	
EBR	DY 4 Systems Inc.	Ottawa K2V 1A6 Lot:Part of 1 Concession:2 CITY OF OTTAWA	ON	
ECA	Shell Canada Limited	Nepean	Ottawa ON	M2N 6Y2
ECA	Canadian Tire Real Estate Limited		Ottawa ON	M4P 2V8
ECA	City of Ottawa	Lot 10, Concession 2	Ottawa ON	K1P 1J1
EXP	JACK MAY PONTIAC BUICK LTD	LOT 9 CON 2	NEPEAN ON	
GEN	Shell Canada Products	Air Cargo Private/Airbus Drive Ottawa Macdonald-cartier International Airport	Ottawa ON	
GEN	CITY OF OTTAWA	LOT 10, CONSESSION 2	OTTAWA ON	K1P 1J1
GEN	Canadian Tire Real Estate Limited	Street Right of Way Near 109 Richmond Road	Ottawa ON	K1Z 6V8
GEN	Shell Canada Products	Air Cargo Private/Airbus Drive Ottawa Macdonald-cartier International Airport	Ottawa ON	
GEN	Shell Canada Products	Air Cargo Private/Airbus Drive Ottawa Macdonald-cartier International Airport	Ottawa ON	
NPCB	OLYMPIA & YORK DEVELOPMENTS LTD.	SHELL CENTER	OTTAWA ON	
PRT	JACK MAY PONTIAC BUICK LTD	LOT 9 CON 2	NEPEAN ON	
RST	CANADIAN TIRE PIT STOP & PROPANE		OTTAWA ON	K2H5Z2
RST	CANADIAN TIRE PIT STOP & PROPANE		OTTAWA ON	K2H 5Z2
SPL	Shell Canada Products Limited	Shell Canada	Ottawa ON	
SPL	Shell Canada Products Limited	Shell Aerocentre at Ottawa Airport<UNOFFICIAL>	Ottawa ON	
SPL	SHELL CANADA PRODUCTS LTD.	SHELL AERO CENTER BULK PLANT (N.O.S.)	OTTAWA CITY ON	
SPL	CANADIAN TIRE CORPORATION LTD.	SAWMILL CREEK RETAIL STORE	OTTAWA CITY ON	

SPL	SHELL CANADA PRODUCTS LTD.	NICHOLS SERVICE STATION, HIGHWAY MARKET, RR 1 WOODLAWN, WEST CARLETON SERVICE STATION	OTTAWA-CARLETON R.M. ON	K1T 3Z4
SPL	SHELL CANADA PRODUCTS LTD.	MILITARY RAMP TANK TRUCK (CARGO)	OTTAWA CITY ON	
SPL	SHELL CANADA PRODUCTS LTD.	GATE 18, OTTAWA AIRPORT TANK TRUCK (CARGO)	OTTAWA CITY ON	
SPL	SHELL CANADA PRODUCTS LTD.	AIRPORT TARMACK TANK TRUCK (CARGO)	OTTAWA CITY ON	
SPL	SHELL CANADA PRODUCTS LTD.	AIRPORT TANK TRUCK (CARGO)	OTTAWA CITY ON	
SPL	SHELL CANADA PRODUCTS LTD.	TANK TRUCK (CARGO)	OTTAWA CITY ON	
SPL	SHELL CANADA PRODUCTS LTD.	TANK TRUCK (CARGO)	OTTAWA CITY ON	
SPL	SHELL CANADA PRODUCTS LTD.	TANK TRUCK (CARGO)	OTTAWA CITY ON	
SPL	SHELL CANADA PRODUCTS LTD.	SERVICE STATION	OTTAWA CITY ON	
SPL	SHELL CANADA PRODUCTS LTD.	TANK TRUCK (CARGO)	OTTAWA CITY ON	
SPL	SHELL CANADA PRODUCTS LTD.	TANK TRUCK (CARGO)	OTTAWA CITY ON	
SPL	SHELL CANADA PRODUCTS LTD.	TANK TRUCK (CARGO)	OTTAWA CITY ON	
SPL	SHELL CANADA PRODUCTS LTD.	TANK TRUCK (CARGO)	OTTAWA CITY ON	
SPL	SHELL CANADA PRODUCTS LTD.	TANK TRUCK (CARGO)	OTTAWA CITY ON	
SPL	SHELL CANADA PRODUCTS LTD.	TANK TRUCK (CARGO)	OTTAWA CITY ON	
WWIS		lot 9	ON	
WWIS		lot 10	ON	
WWIS		lot 10	ON	
WWIS		lot 10	ON	
WWIS		lot 10	ON	
WWIS		lot 9	ON	
WWIS		lot 10	ON	

WWIS	lot 9	ON
WWIS	lot 9	ON
WWIS	lot 8	ON
WWIS	lot 8	ON
WWIS	lot 35 con 2	ON

# Unplottable Report

---

**Site:** BEAVER LUMBER CO. LTD. - LOT 9/CONC. II  
ROBERTSON ROAD NEPEAN CITY ON

**Database:**  
CA

**Certificate #:** 3-2065-90-  
**Application Year:** 90  
**Issue Date:** 11/16/1990  
**Approval Type:** Municipal sewage  
**Status:** Approved  
**Application Type:**  
**Client Name::**  
**Client Address::**  
**Client City::**  
**Client Postal Code::**  
**Project Description::**  
**Contaminants::**  
**Emission Control::**

---

**Site:** WEDGEWOOD BUILDING CORPORATION  
ROBERTSON RD. NEPEAN CITY ON

**Database:**  
CA

**Certificate #:** 3-0682-88-  
**Application Year:** 88  
**Issue Date:** 5/13/1988  
**Approval Type:** Municipal sewage  
**Status:** Approved  
**Application Type:**  
**Client Name::**  
**Client Address::**  
**Client City::**  
**Client Postal Code::**  
**Project Description::**  
**Contaminants::**  
**Emission Control::**

---

**Site:** TONY GRAHAM MOTORS (1980) LIMITED  
PART LOTS 8 & 9, CONC. 2 NEPEAN CITY ON

**Database:**  
CA

**Certificate #:** 8-4109-94-  
**Application Year:** 94  
**Issue Date:** 9/30/1994  
**Approval Type:** Industrial air  
**Status:** Approved  
**Application Type:**  
**Client Name::**  
**Client Address::**  
**Client City::**  
**Client Postal Code::**  
**Project Description::** INSTALL PAINT SPRAY BOOTH & PREP. STALL  
**Contaminants::** Acetone, Methyl Isobutyl Ketone, N-Propyl Alcohol, Toluene(Pentyl Methane)(Methyl Benzene), N-Butanol(Butanol), N-Propyl Acetate (Propyl Acetate), Methylene Chloride, Methyl N-Amyl Ketone, Ethyl-3-Ethoxy Propionate, N-Methyl-2-Pyrrolidone  
**Emission Control::** Panel Filter

---

**Site:** Canadian Tire Real Estate Limited  
Ottawa ON

**Database:**  
CA



**Certificate #:** 8928-6XKJW9  
**Application Year:** 2007  
**Issue Date:** 2/12/2007  
**Approval Type:** Industrial Sewage Works  
**Status:** Revoked and/or Replaced  
**Application Type:**  
**Client Name::**  
**Client Address::**  
**Client City::**  
**Client Postal Code::**  
**Project Description::**  
**Contaminants::**  
**Emission Control::**

---

**Site:** **Canadian Tire Real Estate Limited**  
**Ottawa ON**

**Database:**  
**CA**

**Certificate #:** 6332-769QGX  
**Application Year:** 2007  
**Issue Date:** 8/21/2007  
**Approval Type:** Industrial Sewage Works  
**Status:** Approved  
**Application Type:**  
**Client Name::**  
**Client Address::**  
**Client City::**  
**Client Postal Code::**  
**Project Description::**  
**Contaminants::**  
**Emission Control::**

---

**Site:** **BEAVER LUMBER CO. LTD. - LOT 9/CONC. II**  
**ROBERTSON ROAD NEPEAN CITY ON**

**Database:**  
**CA**

**Certificate #:** 7-1679-90-  
**Application Year:** 90  
**Issue Date:** 11/16/1990  
**Approval Type:** Municipal water  
**Status:** Approved  
**Application Type:**  
**Client Name::**  
**Client Address::**  
**Client City::**  
**Client Postal Code::**  
**Project Description::**  
**Contaminants::**  
**Emission Control::**

---

**Site:** **TERRACE INVESTMENTS LTD.**  
**TERRACE DR. NEPEAN ON**

**Database:**  
**CA**

**Certificate #:** 3-1156-85-006  
**Application Year:** 85  
**Issue Date:** 10/25/85  
**Approval Type:** Municipal sewage  
**Status:** Approved  
**Application Type:**  
**Client Name::**  
**Client Address::**  
**Client City::**  
**Client Postal Code::**  
**Project Description::**  
**Contaminants::**

**Emission Control::**

---

**Site:** **TERRACE INVESTMENTS LTD.**  
**TERRACE DR. NEPEAN ON**

**Database:**  
**CA**

**Certificate #:** 7-0854-85-006  
**Application Year:** 85  
**Issue Date:** 10/9/85  
**Approval Type:** Municipal water  
**Status:** Approved  
**Application Type:**  
**Client Name::**  
**Client Address::**  
**Client City::**  
**Client Postal Code::**  
**Project Description::**  
**Contaminants::**  
**Emission Control::**

---

**Site:** **TERRACE INVESTMENT**  
**WESTCLIFFE RD./EASEMENT NEPEAN CITY ON**

**Database:**  
**CA**

**Certificate #:** 3-0598-85-006  
**Application Year:** 85  
**Issue Date:** 6/7/85  
**Approval Type:** Municipal sewage  
**Status:** Approved  
**Application Type:**  
**Client Name::**  
**Client Address::**  
**Client City::**  
**Client Postal Code::**  
**Project Description::**  
**Contaminants::**  
**Emission Control::**

---

**Site:** **City Wye'd Electric Ltd.**  
**Lot 8, Concession 2, Former Township of Huntley Ottawa ON**

**Database:**  
**CA**

**Certificate #:** 9630-6C9PY8  
**Application Year:** 2005  
**Issue Date:** 5/20/2005  
**Approval Type:** Industrial Sewage Works  
**Status:** Approved  
**Application Type:**  
**Client Name::**  
**Client Address::**  
**Client City::**  
**Client Postal Code::**  
**Project Description::**  
**Contaminants::**  
**Emission Control::**

---

**Site:** **Lot 10, Lot 11, Conc. 2, Stonebridge Subd. Ottawa ON**

**Database:**  
**CA**

**Certificate #:** 4838-4WDRDT  
**Application Year:** 01  
**Issue Date:** 5/4/01  
**Approval Type:** Municipal & Private sewage  
**Status:** Approved  
**Application Type:** New Certificate of Approval

**Client Name::** Monarch Construction Limited  
**Client Address::** 3584 Jockvale Road  
**Client City::** Nepean  
**Client Postal Code::** K2C 3H2  
**Project Description::** Installation of storm and sanitary sewers to serve Stonebridge Phase 3  
**Contaminants::**  
**Emission Control::**

---

**Site:** *Stonebridge Subdivision*  
*Part of Lot 10, Concession 2 Ottawa ON*

**Database:**  
*CA*

**Certificate #:** 9685-522N2M  
**Application Year:** 01  
**Issue Date:** 9/5/01  
**Approval Type:** Municipal & Private sewage  
**Status:** Approved  
**Application Type:** New Certificate of Approval  
**Client Name::** Monarch Construction Limited  
**Client Address::** 3584 Jockvale Road  
**Client City::** Nepean  
**Client Postal Code::** K2C 3H2  
**Project Description::** Construction of storm and sanitary sewers on Golflinks Drive, Oakbar Crescent and Street 1.  
**Contaminants::**  
**Emission Control::**

---

**Site:** *Stonebridge Subdivision*  
*Part of Lot 10, Concession 2, Street No. 2 Ottawa ON*

**Database:**  
*CA*

**Certificate #:** 6346-4Z6P4V  
**Application Year:** 01  
**Issue Date:** 7/31/01  
**Approval Type:** Municipal & Private sewage  
**Status:** Approved  
**Application Type:** New Certificate of Approval  
**Client Name::** Monarch Construction Limited  
**Client Address::** 3584 Jockvale Road  
**Client City::** Nepean  
**Client Postal Code::** K2C 3H2  
**Project Description::** This application is for the construction of sanitary sewers including appurtenances on Street No. 2, from Golflinks Drive to approximately 430 meters south of Golflinks Drive.  
**Contaminants::**  
**Emission Control::**

---

**Site:** *Lot 10 and 11, Concession 2 Ottawa ON*

**Database:**  
*CA*

**Certificate #:** 2621-4WHPVP  
**Application Year:** 01  
**Issue Date:** 5/14/01  
**Approval Type:** Municipal & Private water  
**Status:** Approved  
**Application Type:** New Certificate of Approval  
**Client Name::** Monarch Construction Limited  
**Client Address::** 3584 Jockvale Road  
**Client City::** Nepean  
**Client Postal Code::** K2C 3H2  
**Project Description::** Watermain Construction  
**Contaminants::**  
**Emission Control::**

---

**Site:** *Lot 10, Lot 11, Conc. 2, Stonebridge Subd. Ottawa ON*

**Database:**  
*CA*

**Certificate #:** 2176-4WDR8J  
**Application Year:** 01  
**Issue Date:** 5/4/01  
**Approval Type:** Municipal & Private water  
**Status:** Approved  
**Application Type:** New Certificate of Approval  
**Client Name::** Monarch Construction Limited  
**Client Address::** 3584 Jockvale Road  
**Client City::** Nepean  
**Client Postal Code::** K2C 3H2  
**Project Description::** Installation of a watermain re: Stonebridge Phase 3  
**Contaminants::**  
**Emission Control::**

---

**Site:** *Landsdown Developments Limited*  
*Lot 11 and Prt Lot 10, Reg. Plan No. 2545 Ottawa ON*

**Database:**  
*CA*

**Certificate #:** 1361-5ZRHG3  
**Application Year:** 2004  
**Issue Date:** 6/11/2004  
**Approval Type:** Municipal and Private Sewage Works  
**Status:** Approved  
**Application Type:**  
**Client Name::**  
**Client Address::**  
**Client City::**  
**Client Postal Code::**  
**Project Description::**  
**Contaminants::**  
**Emission Control::**

---

**Site:** *Monarch Corporation*  
*Lot 10, Conc. 2 (Rideau Front) Ottawa ON*

**Database:**  
*CA*

**Certificate #:** 1960-8ANFWL  
**Application Year:** 2010  
**Issue Date:** 10/29/2010  
**Approval Type:** Municipal and Private Sewage Works  
**Status:** Approved  
**Application Type:**  
**Client Name::**  
**Client Address::**  
**Client City::**  
**Client Postal Code::**  
**Project Description::**  
**Contaminants::**  
**Emission Control::**

---

**Site:** *Monarch Construction Limited*  
*Part of Lot 10, Concession 2 Ottawa ON*

**Database:**  
*CA*

**Certificate #:** 3027-5EYJGF  
**Application Year:** 2002  
**Issue Date:** 10/18/2002  
**Approval Type:** Municipal and Private Sewage Works  
**Status:** Approved  
**Application Type:**  
**Client Name::**  
**Client Address::**  
**Client City::**  
**Client Postal Code::**  
**Project Description::**  
**Contaminants::**

**Emission Control::**

---

**Site:** GREENSIDE CONSTRUCTION MANAGEMENT  
STREET NO. 1&3 ROBERTSON CRT. NEPEAN CITY ON

**Database:**  
CA

**Certificate #:** 3-1670-86-  
**Application Year:** 86  
**Issue Date:** 11/7/1986  
**Approval Type:** Municipal sewage  
**Status:** Approved  
**Application Type:**  
**Client Name::**  
**Client Address::**  
**Client City::**  
**Client Postal Code::**  
**Project Description::**  
**Contaminants::**  
**Emission Control::**

---

**Site:** Canadian Tire Real Estate Limited  
Ottawa ON

**Database:**  
CA

**Certificate #:** 2877-73WH5F  
**Application Year:** 2007  
**Issue Date:** 6/7/2007  
**Approval Type:** Industrial Sewage Works  
**Status:** Approved  
**Application Type:**  
**Client Name::**  
**Client Address::**  
**Client City::**  
**Client Postal Code::**  
**Project Description::**  
**Contaminants::**  
**Emission Control::**

---

**Site:** DY 4 Systems Inc.  
Ottawa K2V 1A6 Lot:Part of 1 Concession:2 CITY OF OTTAWA ON

**Database:**  
EBR

**Company Name:** DY 4 Systems Inc.  
**EBR Registry No.:** 010-8152  
**Ministry Ref. No.:** 5942-7WYP4L  
**Notice Type:** Instrument Decision  
**Notice Date:** September 06, 2012  
**Proposal Date:** October 22, 2009  
**Year:** 2009  
**Proponent Address:** 333 Palladium Drive, Kanata Ontario, Canada K2V 1A6  
**Instrument Type:** (EPA Part II.1-air) - Environmental Compliance Approval (project type: air)  
**Location Other:**

**Location:**

Ottawa K2V 1A6 Lot:Part of 1 Concession:2 CITY OF OTTAWA

---

**Site:** Shell Canada Limited  
Nepean Ottawa ON M2N 6Y2

**Database:**  
ECA

**Approval No:** 1454-96LJDX  
**Approval Date:** 2013-04-19  
**Status:** Approved  
**Record Type:** ECA  
**SWP Area Name:**  
**MOE District:**  
**City:** Ottawa  
**Longitude:**

**Link Source:** IDS **Latitude:**  
**Approval Type:** ECA-INDUSTRIAL SEWAGE WORKS  
**Project Type:** INDUSTRIAL SEWAGE WORKS  
**Address:** Nepean  
**Full Address:**  
**Full PDF Link:** <https://www.accessenvironment.ene.gov.on.ca/instruments/6976-92AQLQ-14.pdf>

---

**Site:** **Canadian Tire Real Estate Limited** **Database:**  
**Ottawa ON M4P 2V8** **ECA**

**Approval No:** 2877-73WH5F **SWP Area Name:**  
**Approval Date:** 2007-06-07 **MOE District:**  
**Status:** Approved **City:** Ottawa  
**Record Type:** ECA **Longitude:**  
**Link Source:** IDS **Latitude:**  
**Approval Type:** ECA-INDUSTRIAL SEWAGE WORKS  
**Project Type:** INDUSTRIAL SEWAGE WORKS  
**Address:**  
**Full Address:**  
**Full PDF Link:** <https://www.accessenvironment.ene.gov.on.ca/instruments/1011-73VQQQ-14.pdf>

---

**Site:** **City of Ottawa** **Database:**  
**Lot 10, Concession 2 Ottawa ON K1P 1J1** **ECA**

**Approval No:** 5280-96KNG8 **SWP Area Name:**  
**Approval Date:** 2013-04-30 **MOE District:**  
**Status:** Approved **City:** Ottawa  
**Record Type:** ECA **Longitude:**  
**Link Source:** IDS **Latitude:**  
**Approval Type:** ECA-MUNICIPAL AND PRIVATE SEWAGE WORKS  
**Project Type:** MUNICIPAL AND PRIVATE SEWAGE WORKS  
**Address:** Lot 10, Concession 2  
**Full Address:**  
**Full PDF Link:** <https://www.accessenvironment.ene.gov.on.ca/instruments/0810-8ZFJSZ-14.pdf>

---

**Site:** **JACK MAY PONTIAC BUICK LTD** **Database:**  
**LOT 9 CON 2 NEPEAN ON** **EXP**

**Instance No:** 9667817  
**Instance ID:** 390373  
**Instance Type:** FS Facility  
**Description:** FS Propane Vehicle Conv Centre  
**Status:** EXPIRED  
**TSSA Program Area:**  
**Maximum Hazard Rank:**  
**Facility Type:**  
**Expired Date:**

---

**Site:** **Shell Canada Products** **Database:**  
**Air Cargo Private/Airbus Drive Ottawa Macdonald-cartier International Airport Ottawa ON** **GEN**

**Generator No.:** ON5198087 **PO Box No.:**  
**Status:** **Country:**  
**Approval Years:** 2011 **Choice of Contact:**  
**Contam. Facility:** **Co Admin:**  
**MHSW Facility:** **Phone No. Admin:**  
**SIC Code:** 447190  
**SIC Description:** Other Gasoline Stations

**--Details--**  
**Waste Code:** 221  
**Waste Description:** LIGHT FUELS

---

---

**Site:** CITY OF OTTAWA  
LOT 10, CONSESSION 2 OTTAWA ON K1P 1J1

**Database:**  
GEN

**Generator No.:** ON3823377  
**Status:**  
**Approval Years:** 07,08  
**Contam. Facility:**  
**MHSW Facility:**  
**SIC Code:**  
**SIC Description:**

**PO Box No.:**  
**Country:**  
**Choice of Contact:**  
**Co Admin:**  
**Phone No. Admin:**

**--Details--**

**Waste Code:** 251  
**Waste Description:** OIL SKIMMINGS & SLUDGES

---

**Site:** Canadian Tire Real Estate Limited  
Street Right of Way Near 109 Richmond Road Ottawa ON K1Z 6V8

**Database:**  
GEN

**Generator No.:** ON8895010  
**Status:**  
**Approval Years:** 2014  
**Contam. Facility:** No  
**MHSW Facility:** No  
**SIC Code:** 447110  
**SIC Description:** 447110

**PO Box No.:**  
**Country:** Canada  
**Choice of Contact:** CO\_ADMIN  
**Co Admin:** John Pyke  
**Phone No. Admin:** 6135483446 Ext.34

**--Details--**

**Waste Code:** 221  
**Waste Description:** LIGHT FUELS

---

**Site:** Shell Canada Products  
Air Cargo Private/Airbus Drive Ottawa Macdonald-cartier International Airport Ottawa ON

**Database:**  
GEN

**Generator No.:** ON5198087  
**Status:**  
**Approval Years:** 2009  
**Contam. Facility:**  
**MHSW Facility:**  
**SIC Code:** 447190  
**SIC Description:** Other Gasoline Stations

**PO Box No.:**  
**Country:**  
**Choice of Contact:**  
**Co Admin:**  
**Phone No. Admin:**

**--Details--**

**Waste Code:** 221  
**Waste Description:** LIGHT FUELS

---

**Site:** Shell Canada Products  
Air Cargo Private/Airbus Drive Ottawa Macdonald-cartier International Airport Ottawa ON

**Database:**  
GEN

**Generator No.:** ON5198087  
**Status:**  
**Approval Years:** 2010  
**Contam. Facility:**  
**MHSW Facility:**  
**SIC Code:** 447190  
**SIC Description:** Other Gasoline Stations

**PO Box No.:**  
**Country:**  
**Choice of Contact:**  
**Co Admin:**  
**Phone No. Admin:**

**--Details--**

**Waste Code:** 221

Waste Description: LIGHT FUELS

---

**Site:** OLYMPIA & YORK DEVELOPMENTS LTD.  
SHELL CENTER OTTAWA ON

**Database:**  
NPCB

**Company Code:** O0163D  
**Industry:** OTHER  
**Site Status:** POTENTIAL FOR INSPECTION (TR)  
**Transaction Date:** 7/10/1993  
**Inspection Date:**

**--Details--**

**Label:** OR21844  
**Serial No.:**  
**PCB Type/Code:** ASKAREL/ASKAREL  
**Location:**  
**Item/State:** TRANSFORMER/FULL  
**No. of Items:** 1  
**Manufacturer:**  
**Status:** IN-USE  
**Contents:** 3333 L

**Label:** OR21846  
**Serial No.:**  
**PCB Type/Code:** ASKAREL/ASKAREL  
**Location:**  
**Item/State:** TRANSFORMER/FULL  
**No. of Items:** 1  
**Manufacturer:**  
**Status:** IN-USE  
**Contents:** 3333 L

**Label:** OR21845  
**Serial No.:**  
**PCB Type/Code:** ASKAREL/ASKAREL  
**Location:**  
**Item/State:** TRANSFORMER/FULL  
**No. of Items:** 1  
**Manufacturer:**  
**Status:** IN-USE  
**Contents:** 3333 L

---

**Site:** JACK MAY PONTIAC BUICK LTD  
LOT 9 CON 2 NEPEAN ON

**Database:**  
PRT

**Location ID:** 9617  
**Type:** private  
**Expiry Date:** 1994-02-28  
**Capacity (L):** 0.00  
**Licence #:** 0037908001

---

**Site:** CANADIAN TIRE PIT STOP & PROPANE  
OTTAWA ON K2H5Z2

**Database:**  
RST

**Headcode:** 00921430  
**Headcode Desc:** OIL CHANGES & LUBRICATION SERVICE  
**Phone:** 6138299488  
**List Name:**  
**Description:**

---

**Site:** CANADIAN TIRE PIT STOP & PROPANE

**Database:**  
RST



OTTAWA ON K2H 5Z2

Headcode: 00921430  
Headcode Desc: OIL CHANGES & LUBRICATION SERVICE  
Phone: 6138299488  
List Name:  
Description:

**Site:** Shell Canada Products Limited  
Shell Canada Ottawa ON

**Database:**  
SPL

Ref No: 6267-5M2K7H  
Site No:  
Incident Dt: 4/28/2003  
Year:  
Incident Cause:  
Incident Event:  
Contaminant Code: 12  
Contaminant Name: GASOLINE  
Contaminant Limit 1:  
Contam Limit Freq 1:  
Contaminant UN No 1:  
Contaminant Qty: 1 L  
Environment Impact: Possible  
Nature of Impact: Other Impact(s)  
Receiving Medium: Land  
Receiving Env:  
Health/Env Conseq:  
MOE Response:  
Dt MOE Arvl on Scn:  
MOE Reported Dt: 4/28/2003  
Dt Document Closed:  
Agency Involved:  
SAC Action Class: Spills  
Incident Reason:  
Incident Summary: Shell - 1L gasoline

Discharger Report:  
Material Group: Oil  
Client Type:  
Sector Type:  
Source Type:  
Nearest Watercourse:  
Site Name: LOADING RACK 1<UNOFFICIAL>  
Site Address:  
Site District Office: Ottawa  
Site County/District:  
Site Postal Code:  
Site Region: Eastern  
Site Municipality: Ottawa  
Site Lot:  
Site Conc:  
Northing:  
Easting:  
Site Geo Ref Accu:  
Site Geo Ref Meth:  
Site Map Datum:

**Site:** Shell Canada Products Limited  
Shell Aerocentre at Ottawa Airport<UNOFFICIAL> Ottawa ON

**Database:**  
SPL

Ref No: 5203-6EK4EJ  
Site No:  
Incident Dt: 7/22/2005  
Year:  
Incident Cause: Pipe Or Hose Leak  
Incident Event:  
Contaminant Code:  
Contaminant Name: AVIATION FUEL (JET A OR B, TURBO)  
Contaminant Limit 1:  
Contam Limit Freq 1:  
Contaminant UN No 1:  
Contaminant Qty:  
Environment Impact: Possible  
Nature of Impact: Soil Contamination  
Receiving Medium: Land  
Receiving Env:  
Health/Env Conseq:  
MOE Response:  
Dt MOE Arvl on Scn:  
MOE Reported Dt: 7/22/2005  
Dt Document Closed:  
Agency Involved:  
SAC Action Class: Spills at Federal Facilities & Spills of National Interest  
Incident Reason: Unknown - Reason not determined  
Incident Summary: EPS: Shell Aerocentre: u/k quant jet fuel to pavement

Discharger Report: 0  
Material Group: Oil  
Client Type:  
Sector Type: Other  
Source Type:  
Nearest Watercourse:  
Site Name: Shell Aerocentre at Ottawa Airport<UNOFFICIAL>  
Site Address:  
Site District Office: Ottawa  
Site County/District:  
Site Postal Code:  
Site Region:  
Site Municipality: Ottawa  
Site Lot:  
Site Conc:  
Northing:  
Easting:  
Site Geo Ref Accu:  
Site Geo Ref Meth:  
Site Map Datum:

**Site:** SHELL CANADA PRODUCTS LTD.  
SHELL AERO CENTER BULK PLANT (N.O.S.) OTTAWA CITY ON

**Database:**  
SPL

**Ref No:** 100050  
**Site No:**  
**Incident Dt:** 5/19/1994  
**Year:**  
**Incident Cause:** CONTAINER OVERFLOW  
**Incident Event:**  
**Contaminant Code:**  
**Contaminant Name:**  
**Contaminant Limit 1:**  
**Contam Limit Freq 1:**  
**Contaminant UN No 1:**  
**Contaminant Qty:**  
**Environment Impact:** NOT ANTICIPATED  
**Nature of Impact:**  
**Receiving Medium:** LAND  
**Receiving Env:**  
**Health/Env Conseq:**  
**MOE Response:**  
**Dt MOE Arvl on Scn:**  
**MOE Reported Dt:** 5/19/1994  
**Dt Document Closed:**  
**Agency Involved:**  
**SAC Action Class:**  
**Incident Reason:** ERROR  
**Incident Summary:** EXECUTIVE AIR: 2 L JET FUEL TO ASPHALT RAMP, CLEANED UP

**Discharger Report:**  
**Material Group:**  
**Client Type:**  
**Sector Type:**  
**Source Type:**  
**Nearest Watercourse:**  
**Site Name:**  
**Site Address:**  
**Site District Office:**  
**Site County/District:**  
**Site Postal Code:**  
**Site Region:**  
**Site Municipality:** 20101  
**Site Lot:**  
**Site Conc:**  
**Northing:**  
**Easting:**  
**Site Geo Ref Accu:**  
**Site Geo Ref Meth:**  
**Site Map Datum:**

**Site:** CANADIAN TIRE CORPORATION LTD.  
SAWMILL CREEK RETAIL STORE OTTAWA CITY ON

**Database:**  
SPL

**Ref No:** 42952  
**Site No:**  
**Incident Dt:** 11/2/1990  
**Year:**  
**Incident Cause:** OTHER CAUSE (N.O.S.)  
**Incident Event:**  
**Contaminant Code:**  
**Contaminant Name:**  
**Contaminant Limit 1:**  
**Contam Limit Freq 1:**  
**Contaminant UN No 1:**  
**Contaminant Qty:**  
**Environment Impact:** POSSIBLE  
**Nature of Impact:** Water course or lake  
**Receiving Medium:** WATER  
**Receiving Env:**  
**Health/Env Conseq:**  
**MOE Response:**  
**Dt MOE Arvl on Scn:**  
**MOE Reported Dt:** 11/2/1990  
**Dt Document Closed:**  
**Agency Involved:**  
**SAC Action Class:**  
**Incident Reason:** OTHER  
**Incident Summary:** CANADIAN TIRE-1000L. ANTIFREEZE TO SAWMILL CREEK:

**Discharger Report:**  
**Material Group:**  
**Client Type:**  
**Sector Type:**  
**Source Type:**  
**Nearest Watercourse:**  
**Site Name:**  
**Site Address:**  
**Site District Office:**  
**Site County/District:**  
**Site Postal Code:**  
**Site Region:**  
**Site Municipality:** 20101  
**Site Lot:**  
**Site Conc:**  
**Northing:**  
**Easting:**  
**Site Geo Ref Accu:**  
**Site Geo Ref Meth:**  
**Site Map Datum:**

**Site:** SHELL CANADA PRODUCTS LTD.  
NICHOLS SERVICE STATION, HIGHWAY MARKET, RR 1 WOODLAWN, WEST CARLETON SERVICE STATION  
OTTAWA-CARLETON R.M. ON K1T 3Z4

**Database:**  
SPL

**Ref No:** 33287  
**Discharger Report:**

**Site No:**  
**Incident Dt:** 4/17/1990  
**Year:**  
**Incident Cause:** UNDERGROUND TANK LEAK  
**Incident Event:**  
**Contaminant Code:**  
**Contaminant Name:**  
**Contaminant Limit 1:**  
**Contam Limit Freq 1:**  
**Contaminant UN No 1:**  
**Contaminant Qty:**  
**Environment Impact:**  
**Nature of Impact:**  
**Receiving Medium:** LAND  
**Receiving Env:**  
**Health/Env Conseq:**  
**MOE Response:**  
**Dt MOE Arvl on Scn:**  
**MOE Reported Dt:** 4/17/1990  
**Dt Document Closed:**  
**Agency Involved:**  
**SAC Action Class:**  
**Incident Reason:** CORROSION  
**Incident Summary:** SHELL-GASOLINE POCKETS ON GROUND

**Material Group:**  
**Client Type:**  
**Sector Type:**  
**Source Type:**  
**Nearest Watercourse:**  
**Site Name:**  
**Site Address:**  
**Site District Office:**  
**Site County/District:**  
**Site Postal Code:**  
**Site Region:**  
**Site Municipality:** 20000  
**Site Lot:**  
**Site Conc:**  
**Northing:**  
**Easting:**  
**Site Geo Ref Accu:**  
**Site Geo Ref Meth:**  
**Site Map Datum:**

**Site:** SHELL CANADA PRODUCTS LTD.  
 MILITARY RAMP TANK TRUCK (CARGO) OTTAWA CITY ON

**Database:**  
 SPL

**Ref No:** 17049  
**Site No:**  
**Incident Dt:** 4/12/1989  
**Year:**  
**Incident Cause:** CONTAINER OVERFLOW  
**Incident Event:**  
**Contaminant Code:**  
**Contaminant Name:**  
**Contaminant Limit 1:**  
**Contam Limit Freq 1:**  
**Contaminant UN No 1:**  
**Contaminant Qty:**  
**Environment Impact:** NOT ANTICIPATED  
**Nature of Impact:**  
**Receiving Medium:** LAND  
**Receiving Env:**  
**Health/Env Conseq:**  
**MOE Response:**  
**Dt MOE Arvl on Scn:**  
**MOE Reported Dt:** 4/12/1989  
**Dt Document Closed:**  
**Agency Involved:**  
**SAC Action Class:**  
**Incident Reason:** EQUIPMENT FAILURE  
**Incident Summary:** UPLANDS AIRPORT - 60 L OF JET FUEL TO MILITARY RAMP WHILE RE-FUELING.

**Discharger Report:**  
**Material Group:**  
**Client Type:**  
**Sector Type:**  
**Source Type:**  
**Nearest Watercourse:**  
**Site Name:**  
**Site Address:**  
**Site District Office:**  
**Site County/District:**  
**Site Postal Code:**  
**Site Region:**  
**Site Municipality:** 20101  
**Site Lot:**  
**Site Conc:**  
**Northing:**  
**Easting:** EPS  
**Site Geo Ref Accu:**  
**Site Geo Ref Meth:**  
**Site Map Datum:**

**Site:** SHELL CANADA PRODUCTS LTD.  
 GATE 18, OTTAWA AIRPORT TANK TRUCK (CARGO) OTTAWA CITY ON

**Database:**  
 SPL

**Ref No:** 120204  
**Site No:**  
**Incident Dt:** 10/30/1995  
**Year:**  
**Incident Cause:** VALVE/FITTING LEAK OR FAILURE  
**Incident Event:**  
**Contaminant Code:**  
**Contaminant Name:**  
**Contaminant Limit 1:**

**Discharger Report:**  
**Material Group:**  
**Client Type:**  
**Sector Type:**  
**Source Type:**  
**Nearest Watercourse:**  
**Site Name:**  
**Site Address:**  
**Site District Office:**

**Contam Limit Freq 1:**  
**Contaminant UN No 1:**  
**Contaminant Qty:**  
**Environment Impact:** NOT ANTICIPATED  
**Nature of Impact:**  
**Receiving Medium:** LAND  
**Receiving Env:**  
**Health/Env Conseq:**  
**MOE Response:**  
**Dt MOE Arvl on Scn:**  
**MOE Reported Dt:** 10/30/1995  
**Dt Document Closed:**  
**Agency Involved:**  
**SAC Action Class:**  
**Incident Reason:** ERROR  
**Incident Summary:** SHELL FUEL DELIVERY TRUCK-5 L DIESEL TO CONCRETE. CLEANED. NO ENV IMPACT.

**Site County/District:**  
**Site Postal Code:**  
**Site Region:**  
**Site Municipality:** 20101  
**Site Lot:**  
**Site Conc:**  
**Northing:**  
**Easting:**  
**Site Geo Ref Accu:**  
**Site Geo Ref Meth:**  
**Site Map Datum:**

**Site:** SHELL CANADA PRODUCTS LTD.  
 AIRPORT TARMACK TANK TRUCK (CARGO) OTTAWA CITY ON

**Database:**  
 SPL

**Ref No:** 107627  
**Site No:**  
**Incident Dt:** 11/23/1994  
**Year:**  
**Incident Cause:** CONTAINER OVERFLOW  
**Incident Event:**  
**Contaminant Code:**  
**Contaminant Name:**  
**Contaminant Limit 1:**  
**Contam Limit Freq 1:**  
**Contaminant UN No 1:**  
**Contaminant Qty:**  
**Environment Impact:** NOT ANTICIPATED  
**Nature of Impact:**  
**Receiving Medium:** LAND  
**Receiving Env:**  
**Health/Env Conseq:**  
**MOE Response:**  
**Dt MOE Arvl on Scn:**  
**MOE Reported Dt:** 11/23/1994  
**Dt Document Closed:**  
**Agency Involved:**  
**SAC Action Class:**  
**Incident Reason:** ERROR  
**Incident Summary:** SHELL: 20 L JET FUEL A-1 TO TARMACK WHEN FILLING 707 AIRPLANE: CONTAINED

**Discharger Report:**  
**Material Group:**  
**Client Type:**  
**Sector Type:**  
**Source Type:**  
**Nearest Watercourse:**  
**Site Name:**  
**Site Address:**  
**Site District Office:**  
**Site County/District:**  
**Site Postal Code:**  
**Site Region:**  
**Site Municipality:** 20101  
**Site Lot:**  
**Site Conc:**  
**Northing:**  
**Easting:**  
**Site Geo Ref Accu:**  
**Site Geo Ref Meth:**  
**Site Map Datum:**

**Site:** SHELL CANADA PRODUCTS LTD.  
 AIRPORT TANK TRUCK (CARGO) OTTAWA CITY ON

**Database:**  
 SPL

**Ref No:** 15628  
**Site No:**  
**Incident Dt:** 3/8/1989  
**Year:**  
**Incident Cause:** PIPE/HOSE LEAK  
**Incident Event:**  
**Contaminant Code:**  
**Contaminant Name:**  
**Contaminant Limit 1:**  
**Contam Limit Freq 1:**  
**Contaminant UN No 1:**  
**Contaminant Qty:**  
**Environment Impact:**  
**Nature of Impact:**  
**Receiving Medium:** LAND  
**Receiving Env:**  
**Health/Env Conseq:**

**Discharger Report:**  
**Material Group:**  
**Client Type:**  
**Sector Type:**  
**Source Type:**  
**Nearest Watercourse:**  
**Site Name:**  
**Site Address:**  
**Site District Office:**  
**Site County/District:**  
**Site Postal Code:**  
**Site Region:**  
**Site Municipality:** 20101  
**Site Lot:**  
**Site Conc:**  
**Northing:**  
**Easting:**

**MOE Response:**  
**Dt MOE Arvl on Scn:**  
**MOE Reported Dt:** 3/9/1989  
**Dt Document Closed:**  
**Agency Involved:**  
**SAC Action Class:**  
**Incident Reason:** MATERIAL FAILURE  
**Incident Summary:** UPLANDS AIRPORT - 9 LTR. HYDRAULIC FUEL TO GROUND

**Site Geo Ref Accu:**  
**Site Geo Ref Meth:**  
**Site Map Datum:**

---

**Site:** SHELL CANADA PRODUCTS LTD.  
TANK TRUCK (CARGO) OTTAWA CITY ON

**Database:**  
SPL

**Ref No:** 81836  
**Site No:**  
**Incident Dt:** 2/14/1993  
**Year:**  
**Incident Cause:** PIPE/HOSE LEAK  
**Incident Event:**  
**Contaminant Code:**  
**Contaminant Name:**  
**Contaminant Limit 1:**  
**Contam Limit Freq 1:**  
**Contaminant UN No 1:**  
**Contaminant Qty:**  
**Environment Impact:** NOT ANTICIPATED  
**Nature of Impact:**  
**Receiving Medium:** LAND  
**Receiving Env:**  
**Health/Env Conseq:**  
**MOE Response:**  
**Dt MOE Arvl on Scn:**  
**MOE Reported Dt:** 2/14/1993  
**Dt Document Closed:**  
**Agency Involved:**  
**SAC Action Class:**  
**Incident Reason:** ERROR  
**Incident Summary:** SHELL-25L OF JET A-1 FUEL TO GROUND DURING FUELLING CONTAINED, CLEANED UP.

**Discharger Report:**  
**Material Group:**  
**Client Type:**  
**Sector Type:**  
**Source Type:**  
**Nearest Watercourse:**  
**Site Name:**  
**Site Address:**  
**Site District Office:**  
**Site County/District:**  
**Site Postal Code:**  
**Site Region:**  
**Site Municipality:** 20101  
**Site Lot:**  
**Site Conc:**  
**Northing:**  
**Easting:**  
**Site Geo Ref Accu:**  
**Site Geo Ref Meth:**  
**Site Map Datum:**

---

**Site:** SHELL CANADA PRODUCTS LTD.  
TANK TRUCK (CARGO) OTTAWA CITY ON

**Database:**  
SPL

**Ref No:** 81843  
**Site No:**  
**Incident Dt:** 2/14/1993  
**Year:**  
**Incident Cause:** VALVE/FITTING LEAK OR FAILURE  
**Incident Event:**  
**Contaminant Code:**  
**Contaminant Name:**  
**Contaminant Limit 1:**  
**Contam Limit Freq 1:**  
**Contaminant UN No 1:**  
**Contaminant Qty:**  
**Environment Impact:** NOT ANTICIPATED  
**Nature of Impact:**  
**Receiving Medium:** LAND  
**Receiving Env:**  
**Health/Env Conseq:**  
**MOE Response:**  
**Dt MOE Arvl on Scn:**  
**MOE Reported Dt:** 2/14/1993  
**Dt Document Closed:**  
**Agency Involved:**  
**SAC Action Class:**  
**Incident Reason:** UNKNOWN  
**Incident Summary:** SHELL CANADA - 20 L OF AVIATION FUEL TO RAMP DUE TO TRUCK LEAK

**Discharger Report:**  
**Material Group:**  
**Client Type:**  
**Sector Type:**  
**Source Type:**  
**Nearest Watercourse:**  
**Site Name:**  
**Site Address:**  
**Site District Office:**  
**Site County/District:**  
**Site Postal Code:**  
**Site Region:**  
**Site Municipality:** 20101  
**Site Lot:**  
**Site Conc:**  
**Northing:**  
**Easting:**  
**Site Geo Ref Accu:**  
**Site Geo Ref Meth:**  
**Site Map Datum:**

---

**Site:** SHELL CANADA PRODUCTS LTD.  
TANK TRUCK (CARGO) OTTAWA CITY ON

**Database:**  
SPL

**Ref No:** 8471  
**Site No:**  
**Incident Dt:** 8/22/1988  
**Year:**  
**Incident Cause:** ABOVE-GROUND TANK LEAK  
**Incident Event:**  
**Contaminant Code:**  
**Contaminant Name:**  
**Contaminant Limit 1:**  
**Contam Limit Freq 1:**  
**Contaminant UN No 1:**  
**Contaminant Qty:**  
**Environment Impact:**  
**Nature of Impact:**  
**Receiving Medium:** LAND  
**Receiving Env:**  
**Health/Env Conseq:**  
**MOE Response:**  
**Dt MOE Arvl on Scn:**  
**MOE Reported Dt:** 8/22/1988  
**Dt Document Closed:**  
**Agency Involved:**  
**SAC Action Class:**  
**Incident Reason:** ERROR  
**Incident Summary:** UPLANDS AIRPORT - 50 L OF JET FUEL TO PAVEMENT FROM TANK TRUCK.

**Discharger Report:**  
**Material Group:**  
**Client Type:**  
**Sector Type:**  
**Source Type:**  
**Nearest Watercourse:**  
**Site Name:**  
**Site Address:**  
**Site District Office:**  
**Site County/District:**  
**Site Postal Code:**  
**Site Region:**  
**Site Municipality:** 20101  
**Site Lot:**  
**Site Conc:**  
**Northing:**  
**Easting:**  
**Site Geo Ref Accu:**  
**Site Geo Ref Meth:**  
**Site Map Datum:**

---

**Site:** SHELL CANADA PRODUCTS LTD.  
SERVICE STATION OTTAWA CITY ON

**Database:**  
SPL

**Ref No:** 60160  
**Site No:**  
**Incident Dt:** 11/24/1991  
**Year:**  
**Incident Cause:** OTHER CONTAINER LEAK  
**Incident Event:**  
**Contaminant Code:**  
**Contaminant Name:**  
**Contaminant Limit 1:**  
**Contam Limit Freq 1:**  
**Contaminant UN No 1:**  
**Contaminant Qty:**  
**Environment Impact:** NOT ANTICIPATED  
**Nature of Impact:**  
**Receiving Medium:** LAND  
**Receiving Env:**  
**Health/Env Conseq:**  
**MOE Response:**  
**Dt MOE Arvl on Scn:**  
**MOE Reported Dt:** 11/25/1991  
**Dt Document Closed:**  
**Agency Involved:**  
**SAC Action Class:**  
**Incident Reason:** CORROSION  
**Incident Summary:** SHELL SERVICE STATION - 25 L. OF GASOLINE TO GROUND FROM LEAKY CAR

**Discharger Report:**  
**Material Group:**  
**Client Type:**  
**Sector Type:**  
**Source Type:**  
**Nearest Watercourse:**  
**Site Name:**  
**Site Address:**  
**Site District Office:**  
**Site County/District:**  
**Site Postal Code:**  
**Site Region:**  
**Site Municipality:** 20101  
**Site Lot:**  
**Site Conc:**  
**Northing:**  
**Easting:** SHELL, FIRE DEPT. TRIANGLE PUMP  
**Site Geo Ref Accu:**  
**Site Geo Ref Meth:**  
**Site Map Datum:**

---

**Site:** SHELL CANADA PRODUCTS LTD.  
TANK TRUCK (CARGO) OTTAWA CITY ON

**Database:**  
SPL

**Ref No:** 26231  
**Site No:**

**Discharger Report:**  
**Material Group:**

---

**Incident Dt:** 10/5/1989  
**Year:**  
**Incident Cause:** VALVE/FITTING LEAK OR FAILURE  
**Incident Event:**  
**Contaminant Code:**  
**Contaminant Name:**  
**Contaminant Limit 1:**  
**Contam Limit Freq 1:**  
**Contaminant UN No 1:**  
**Contaminant Qty:**  
**Environment Impact:** NOT ANTICIPATED  
**Nature of Impact:**  
**Receiving Medium:** LAND  
**Receiving Env:**  
**Health/Env Conseq:**  
**MOE Response:**  
**Dt MOE Arvl on Scn:**  
**MOE Reported Dt:** 10/5/1989  
**Dt Document Closed:**  
**Agency Involved:**  
**SAC Action Class:**  
**Incident Reason:** EQUIPMENT FAILURE  
**Incident Summary:** SHELL CANADA - 120L JET FUEL TO TERMINAL RAMP

**Client Type:**  
**Sector Type:**  
**Source Type:**  
**Nearest Watercourse:**  
**Site Name:**  
**Site Address:**  
**Site District Office:**  
**Site County/District:**  
**Site Postal Code:**  
**Site Region:**  
**Site Municipality:** 20101  
**Site Lot:**  
**Site Conc:**  
**Northing:**  
**Easting:** DEPT OF TRANSPORT  
**Site Geo Ref Accu:**  
**Site Geo Ref Meth:**  
**Site Map Datum:**

---

**Site:** SHELL CANADA PRODUCTS LTD.  
TANK TRUCK (CARGO) OTTAWA CITY ON

**Database:**  
SPL

**Ref No:** 23253  
**Site No:**  
**Incident Dt:** //  
**Year:**  
**Incident Cause:** VALVE/FITTING LEAK OR FAILURE  
**Incident Event:**  
**Contaminant Code:**  
**Contaminant Name:**  
**Contaminant Limit 1:**  
**Contam Limit Freq 1:**  
**Contaminant UN No 1:**  
**Contaminant Qty:**  
**Environment Impact:**  
**Nature of Impact:**  
**Receiving Medium:** LAND  
**Receiving Env:**  
**Health/Env Conseq:**  
**MOE Response:**  
**Dt MOE Arvl on Scn:**  
**MOE Reported Dt:** 8/7/1989  
**Dt Document Closed:**  
**Agency Involved:**  
**SAC Action Class:**  
**Incident Reason:** EQUIPMENT FAILURE  
**Incident Summary:** SHELL- 4.5 LTR SPILL OF JET FUEL AT UPLANDS AIRPORT

**Discharger Report:**  
**Material Group:**  
**Client Type:**  
**Sector Type:**  
**Source Type:**  
**Nearest Watercourse:**  
**Site Name:**  
**Site Address:**  
**Site District Office:**  
**Site County/District:**  
**Site Postal Code:**  
**Site Region:**  
**Site Municipality:** 20101  
**Site Lot:**  
**Site Conc:**  
**Northing:**  
**Easting:**  
**Site Geo Ref Accu:**  
**Site Geo Ref Meth:**  
**Site Map Datum:**

---

**Site:** SHELL CANADA PRODUCTS LTD.  
TANK TRUCK (CARGO) OTTAWA CITY ON

**Database:**  
SPL

**Ref No:** 21872  
**Site No:**  
**Incident Dt:** 7/11/1989  
**Year:**  
**Incident Cause:** PIPE/HOSE LEAK  
**Incident Event:**  
**Contaminant Code:**  
**Contaminant Name:**  
**Contaminant Limit 1:**  
**Contam Limit Freq 1:**

**Discharger Report:**  
**Material Group:**  
**Client Type:**  
**Sector Type:**  
**Source Type:**  
**Nearest Watercourse:**  
**Site Name:**  
**Site Address:**  
**Site District Office:**  
**Site County/District:**



**Contaminant UN No 1:**  
**Contaminant Qty:**  
**Environment Impact:**  
**Nature of Impact:**  
**Receiving Medium:** LAND  
**Receiving Env:**  
**Health/Env Conseq:**  
**MOE Response:**  
**Dt MOE Arvl on Scn:**  
**MOE Reported Dt:** 7/11/1989  
**Dt Document Closed:**  
**Agency Involved:**  
**SAC Action Class:**  
**Incident Reason:** EQUIPMENT FAILURE  
**Incident Summary:** SHELL REFUELING VEHICLE- 70 L AVIATION FUEL TO GROUND.

**Site Postal Code:**  
**Site Region:**  
**Site Municipality:** 20101  
**Site Lot:**  
**Site Conc:**  
**Northing:**  
**Easting:**  
**Site Geo Ref Accu:**  
**Site Geo Ref Meth:**  
**Site Map Datum:**

**Site:** SHELL CANADA PRODUCTS LTD.  
 TANK TRUCK (CARGO) OTTAWA CITY ON

**Database:**  
 SPL

**Ref No:** 16382  
**Site No:**  
**Incident Dt:** 3/27/1989  
**Year:**  
**Incident Cause:** VALVE/FITTING LEAK OR FAILURE  
**Incident Event:**  
**Contaminant Code:**  
**Contaminant Name:**  
**Contaminant Limit 1:**  
**Contam Limit Freq 1:**  
**Contaminant UN No 1:**  
**Contaminant Qty:**  
**Environment Impact:**  
**Nature of Impact:**  
**Receiving Medium:** LAND  
**Receiving Env:**  
**Health/Env Conseq:**  
**MOE Response:**  
**Dt MOE Arvl on Scn:**  
**MOE Reported Dt:** 3/27/1989  
**Dt Document Closed:**  
**Agency Involved:**  
**SAC Action Class:**  
**Incident Reason:** EQUIPMENT FAILURE  
**Incident Summary:** UPLANDS AIRPORT - 20 L OF JET FUEL TO GROUND.

**Discharger Report:**  
**Material Group:**  
**Client Type:**  
**Sector Type:**  
**Source Type:**  
**Nearest Watercourse:**  
**Site Name:**  
**Site Address:**  
**Site District Office:**  
**Site County/District:**  
**Site Postal Code:**  
**Site Region:**  
**Site Municipality:** 20101  
**Site Lot:**  
**Site Conc:**  
**Northing:**  
**Easting:**  
**Site Geo Ref Accu:**  
**Site Geo Ref Meth:**  
**Site Map Datum:**

**Site:** SHELL CANADA PRODUCTS LTD.  
 TANK TRUCK (CARGO) OTTAWA CITY ON

**Database:**  
 SPL

**Ref No:** 84404  
**Site No:**  
**Incident Dt:** 4/21/1993  
**Year:**  
**Incident Cause:** VALVE/FITTING LEAK OR FAILURE  
**Incident Event:**  
**Contaminant Code:**  
**Contaminant Name:**  
**Contaminant Limit 1:**  
**Contam Limit Freq 1:**  
**Contaminant UN No 1:**  
**Contaminant Qty:**  
**Environment Impact:** NOT ANTICIPATED  
**Nature of Impact:**  
**Receiving Medium:** LAND  
**Receiving Env:**  
**Health/Env Conseq:**  
**MOE Response:**

**Discharger Report:**  
**Material Group:**  
**Client Type:**  
**Sector Type:**  
**Source Type:**  
**Nearest Watercourse:**  
**Site Name:**  
**Site Address:**  
**Site District Office:**  
**Site County/District:**  
**Site Postal Code:**  
**Site Region:**  
**Site Municipality:** 20101  
**Site Lot:**  
**Site Conc:**  
**Northing:**  
**Easting:**  
**Site Geo Ref Accu:**



**Dt MOE Arvl on Scn:**  
**MOE Reported Dt:** 4/22/1993  
**Dt Document Closed:**  
**Agency Involved:**  
**SAC Action Class:**  
**Incident Reason:** ERROR  
**Incident Summary:** SHELL CANADA - 40 L OF AVIATION FUEL AT GATE A DUE TO TRUCK LEAK

**Site Geo Ref Meth:**  
**Site Map Datum:**

**Site:** SHELL CANADA PRODUCTS LTD.  
 TANK TRUCK (CARGO) OTTAWA CITY ON

**Database:**  
 SPL

**Ref No:** 30521  
**Site No:**  
**Incident Dt:** 2/2/1990  
**Year:**  
**Incident Cause:** VALVE/FITTING LEAK OR FAILURE  
**Incident Event:**  
**Contaminant Code:**  
**Contaminant Name:**  
**Contaminant Limit 1:**  
**Contam Limit Freq 1:**  
**Contaminant UN No 1:**  
**Contaminant Qty:**  
**Environment Impact:**  
**Nature of Impact:**  
**Receiving Medium:** LAND / AIR  
**Receiving Env:**  
**Health/Env Conseq:**  
**MOE Response:**  
**Dt MOE Arvl on Scn:**  
**MOE Reported Dt:** 2/2/1990  
**Dt Document Closed:**  
**Agency Involved:**  
**SAC Action Class:**  
**Incident Reason:** ERROR  
**Incident Summary:** SHELL TANK TRUCK-50 L AVIATION FUEL TO ASPHALT

**Discharger Report:**  
**Material Group:**  
**Client Type:**  
**Sector Type:**  
**Source Type:**  
**Nearest Watercourse:**  
**Site Name:**  
**Site Address:**  
**Site District Office:**  
**Site County/District:**  
**Site Postal Code:**  
**Site Region:**  
**Site Municipality:** 20101  
**Site Lot:**  
**Site Conc:**  
**Nothing:**  
**Easting:**  
**Site Geo Ref Accu:**  
**Site Geo Ref Meth:**  
**Site Map Datum:**

**Site:** lot 9 ON

**Database:**  
 WWIS

**Well ID:** 1521954  
**Construction Date:**  
**Primary Water Use:** Domestic  
**Sec. Water Use:** Cooling And A/C  
**Final Well Status:** Water Supply  
**Water Type:**  
**Casing Material:**  
**Audit No:** 19331  
**Tag:**  
**Construction Method:**  
**Elevation (m):**  
**Elevation Reliability:**  
**Depth to Bedrock:**  
**Well Depth:**  
**Overburden/Bedrock:**  
**Pump Rate:**  
**Static Water Level:**  
**Flowing (Y/N):**  
**Flow Rate:**  
**Clear/Cloudy:**

**Data Entry Status:**  
**Data Src:** 1  
**Date Received:** 11/2/1987  
**Selected Flag:** Yes  
**Abandonment Rec:**  
**Contractor:** 1558  
**Form Version:** 1  
**Owner:**  
**Street Name:**  
**County:** OTTAWA-CARLETON  
**Municipality:** NEPEAN TOWNSHIP  
**Site Info:**  
**Lot:** 009  
**Concession:**  
**Concession Name:**  
**Easting NAD83:**  
**Northing NAD83:**  
**Zone:**  
**UTM Reliability:**

**Bore Hole Information**

**Bore Hole ID:** 10043767  
**DP2BR:** 6

**Elevation:**  
**Elevrc:**

**Spatial Status:**  
**Code OB:** r  
**Code OB Desc:** Bedrock  
**Open Hole:**  
**Cluster Kind:**  
**Date Completed:** 28-SEP-87  
**Remarks:**  
**Elevrc Desc:**  
**Location Source Date:**  
**Improvement Location Source:**  
**Improvement Location Method:**  
**Source Revision Comment:**  
**Supplier Comment:**

**Zone:** 18  
**East83:**  
**Org CS:**  
**North83:** 9  
**UTMRC:** unknown UTM  
**UTMRC Desc:** na  
**Location Method:**

**Overburden and Bedrock**

**Materials Interval**

**Formation ID:** 931049766  
**Layer:** 1  
**Color:** 6  
**General Color:** BROWN  
**Mat1:** 05  
**Most Common Material:** CLAY  
**Mat2:** 12  
**Other Materials:** STONES  
**Mat3:** 79  
**Other Materials:** PACKED  
**Formation Top Depth:** 0  
**Formation End Depth:** 6  
**Formation End Depth UOM:** ft

**Formation ID:** 931049768  
**Layer:** 3  
**Color:** 2  
**General Color:** GREY  
**Mat1:** 18  
**Most Common Material:** SANDSTONE  
**Mat2:** 78  
**Other Materials:** MEDIUM-GRAINED  
**Mat3:**  
**Other Materials:**  
**Formation Top Depth:** 170  
**Formation End Depth:** 275  
**Formation End Depth UOM:** ft

**Formation ID:** 931049767  
**Layer:** 2  
**Color:** 2  
**General Color:** GREY  
**Mat1:** 15  
**Most Common Material:** LIMESTONE  
**Mat2:** 78  
**Other Materials:** MEDIUM-GRAINED  
**Mat3:** 85  
**Other Materials:** SOFT  
**Formation Top Depth:** 6  
**Formation End Depth:** 170  
**Formation End Depth UOM:** ft

**Method of Construction & Well**

**Use**

**Method Construction ID:** 961521954  
**Method Construction Code:** 5  
**Method Construction:** Air Percussion  
**Other Method Construction:**

**Pipe Information**

**Pipe ID:** 10592337  
**Casing No:** 1  
**Comment:**  
**Alt Name:**

**Construction Record - Casing**

**Casing ID:** 930076489  
**Layer:** 2  
**Material:**  
**Open Hole or Material:**  
**Depth From:**  
**Depth To:** 255  
**Casing Diameter:** 6  
**Casing Diameter UOM:** inch  
**Casing Depth UOM:** ft

**Casing ID:** 930076488  
**Layer:** 1  
**Material:**  
**Open Hole or Material:**  
**Depth From:**  
**Depth To:** 21  
**Casing Diameter:** 6  
**Casing Diameter UOM:** inch  
**Casing Depth UOM:** ft

**Casing ID:** 930076490  
**Layer:** 3  
**Material:**  
**Open Hole or Material:**  
**Depth From:**  
**Depth To:** 275  
**Casing Diameter:** 6  
**Casing Diameter UOM:** inch  
**Casing Depth UOM:** ft

**Results of Well Yield Testing**

**Pump Test ID:** 991521954  
**Pump Set At:**  
**Static Level:** 12  
**Final Level After Pumping:** 125  
**Recommended Pump Depth:** 175  
**Pumping Rate:** 25  
**Flowing Rate:**  
**Recommended Pump Rate:** 5  
**Levels UOM:** ft  
**Rate UOM:** GPM  
**Water State After Test Code:** 1  
**Water State After Test:** CLEAR  
**Pumping Test Method:** 1  
**Pumping Duration HR:** 1  
**Pumping Duration MIN:** 0  
**Flowing:** N

**Draw Down & Recovery**

**Pump Test Detail ID:** 934653478  
**Test Type:** Draw Down  
**Test Duration:** 45  
**Test Level:** 125  
**Test Level UOM:** ft

**Pump Test Detail ID:** 934108235  
**Test Type:** Draw Down  
**Test Duration:** 15  
**Test Level:** 125  
**Test Level UOM:** ft

**Pump Test Detail ID:** 934392339  
**Test Type:** Draw Down  
**Test Duration:** 30  
**Test Level:** 125  
**Test Level UOM:** ft

**Pump Test Detail ID:** 934902870  
**Test Type:** Draw Down  
**Test Duration:** 60  
**Test Level:** 125  
**Test Level UOM:** ft

**Water Details**

**Water ID:** 933479687  
**Layer:** 1  
**Kind Code:** 2  
**Kind:** SALTY  
**Water Found Depth:** 268  
**Water Found Depth UOM:** ft

**Site:** lot 10 ON

**Database:**  
[WWIS](#)

**Well ID:** 1524890  
**Construction Date:**  
**Primary Water Use:** Domestic  
**Sec. Water Use:**  
**Final Well Status:** Water Supply  
**Water Type:**  
**Casing Material:**  
**Audit No:** 56337  
**Tag:**  
**Construction Method:**  
**Elevation (m):**  
**Elevation Reliability:**  
**Depth to Bedrock:**  
**Well Depth:**  
**Overburden/Bedrock:**  
**Pump Rate:**  
**Static Water Level:**  
**Flowing (Y/N):**  
**Flow Rate:**  
**Clear/Cloudy:**

**Data Entry Status:**  
**Data Src:** 1  
**Date Received:** 9/17/1990  
**Selected Flag:** Yes  
**Abandonment Rec:**  
**Contractor:** 3644  
**Form Version:** 1  
**Owner:**  
**Street Name:**  
**County:** OTTAWA-CARLETON  
**Municipality:** NEPEAN TOWNSHIP  
**Site Info:**  
**Lot:** 010  
**Concession:**  
**Concession Name:**  
**Easting NAD83:**  
**Northing NAD83:**  
**Zone:**  
**UTM Reliability:**

**Bore Hole Information**

**Bore Hole ID:** 10046633  
**DP2BR:** 106  
**Spatial Status:**  
**Code OB:** r  
**Code OB Desc:** Bedrock  
**Open Hole:**  
**Cluster Kind:**  
**Date Completed:** 25-APR-90  
**Remarks:**  
**Elevrc Desc:**  
**Location Source Date:**  
**Improvement Location Source:**

**Elevation:**  
**Elevrc:**  
**Zone:** 18  
**East83:**  
**Org CS:**  
**North83:**  
**UTMRC:** 9  
**UTMRC Desc:** unknown UTM  
**Location Method:** na

**Improvement Location Method:**  
**Source Revision Comment:**  
**Supplier Comment:**

**Overburden and Bedrock**

**Materials Interval**

**Formation ID:** 931059404  
**Layer:** 1  
**Color:** 2  
**General Color:** GREY  
**Mat1:** 05  
**Most Common Material:** CLAY  
**Mat2:**  
**Other Materials:**  
**Mat3:**  
**Other Materials:**  
**Formation Top Depth:** 0  
**Formation End Depth:** 10  
**Formation End Depth UOM:** ft

**Formation ID:** 931059407  
**Layer:** 4  
**Color:** 2  
**General Color:** GREY  
**Mat1:** 26  
**Most Common Material:** ROCK  
**Mat2:** 71  
**Other Materials:** FRACTURED  
**Mat3:**  
**Other Materials:**  
**Formation Top Depth:** 106  
**Formation End Depth:** 108  
**Formation End Depth UOM:** ft

**Formation ID:** 931059406  
**Layer:** 3  
**Color:** 2  
**General Color:** GREY  
**Mat1:** 14  
**Most Common Material:** HARDPAN  
**Mat2:** 05  
**Other Materials:** CLAY  
**Mat3:**  
**Other Materials:**  
**Formation Top Depth:** 90  
**Formation End Depth:** 106  
**Formation End Depth UOM:** ft

**Formation ID:** 931059405  
**Layer:** 2  
**Color:** 3  
**General Color:** BLUE  
**Mat1:** 05  
**Most Common Material:** CLAY  
**Mat2:**  
**Other Materials:**  
**Mat3:**  
**Other Materials:**  
**Formation Top Depth:** 10  
**Formation End Depth:** 90  
**Formation End Depth UOM:** ft

**Method of Construction & Well**

**Use**

**Method Construction ID:** 961524890

**Method Construction Code:** 5  
**Method Construction:** Air Percussion  
**Other Method Construction:**

**Pipe Information**

**Pipe ID:** 10595203  
**Casing No:** 1  
**Comment:**  
**Alt Name:**

**Construction Record - Casing**

**Casing ID:** 930081654  
**Layer:** 1  
**Material:** 1  
**Open Hole or Material:** STEEL  
**Depth From:**  
**Depth To:** 108  
**Casing Diameter:** 6  
**Casing Diameter UOM:** inch  
**Casing Depth UOM:** ft

**Results of Well Yield Testing**

**Pump Test ID:** 991524890  
**Pump Set At:**  
**Static Level:** 0  
**Final Level After Pumping:** 60  
**Recommended Pump Depth:** 60  
**Pumping Rate:** 20  
**Flowing Rate:**  
**Recommended Pump Rate:** 15  
**Levels UOM:** ft  
**Rate UOM:** GPM  
**Water State After Test Code:** 2  
**Water State After Test:** CLOUDY  
**Pumping Test Method:** 1  
**Pumping Duration HR:** 1  
**Pumping Duration MIN:** 0  
**Flowing:** N

**Draw Down & Recovery**

**Pump Test Detail ID:** 934385896  
**Test Type:**  
**Test Duration:** 30  
**Test Level:** 60  
**Test Level UOM:** ft

**Pump Test Detail ID:** 934110488  
**Test Type:**  
**Test Duration:** 15  
**Test Level:** 60  
**Test Level UOM:** ft

**Pump Test Detail ID:** 934903633  
**Test Type:**  
**Test Duration:** 60  
**Test Level:** 60  
**Test Level UOM:** ft

**Pump Test Detail ID:** 934655256  
**Test Type:**  
**Test Duration:** 45

Test Level: 60  
Test Level UOM: ft

Water Details

Water ID: 933483660  
Layer: 1  
Kind Code: 1  
Kind: FRESH  
Water Found Depth: 108  
Water Found Depth UOM: ft

Site:  
lot 10 ON

Database:  
WWIS

Well ID: 1521663  
Construction Date:  
Primary Water Use: Domestic  
Sec. Water Use:  
Final Well Status: Water Supply  
Water Type:  
Casing Material:  
Audit No: 08597  
Tag:  
Construction Method:  
Elevation (m):  
Elevation Reliability:  
Depth to Bedrock:  
Well Depth:  
Overburden/Bedrock:  
Pump Rate:  
Static Water Level:  
Flowing (Y/N):  
Flow Rate:  
Clear/Cloudy:

Data Entry Status:  
Data Src: 1  
Date Received: 8/14/1987  
Selected Flag: Yes  
Abandonment Rec:  
Contractor: 3644  
Form Version: 1  
Owner:  
Street Name:  
County: OTTAWA-CARLETON  
Municipality: NEPEAN TOWNSHIP  
Site Info:  
Lot: 010  
Concession:  
Concession Name:  
Easting NAD83:  
Northing NAD83:  
Zone:  
UTM Reliability:

Bore Hole Information

Bore Hole ID: 10043485  
DP2BR: 59  
Spatial Status:  
Code OB: r  
Code OB Desc: Bedrock  
Open Hole:  
Cluster Kind:  
Date Completed: 28-JUL-87  
Remarks:  
Elevrc Desc:  
Location Source Date:  
Improvement Location Source:  
Improvement Location Method:  
Source Revision Comment:  
Supplier Comment:

Elevation:  
Elevrc:  
Zone: 18  
East83:  
Org CS:  
North83:  
UTMRC: 9  
UTMRC Desc: unknown UTM  
Location Method: na

Overburden and Bedrock  
Materials Interval

Formation ID: 931048779  
Layer: 4  
Color: 1  
General Color: WHITE  
Mat1: 18  
Most Common Material: SANDSTONE  
Mat2:  
Other Materials:  
Mat3:

**Other Materials:**  
**Formation Top Depth:** 150  
**Formation End Depth:** 225  
**Formation End Depth UOM:** ft

**Formation ID:** 931048778  
**Layer:** 3  
**Color:** 2  
**General Color:** GREY  
**Mat1:** 15  
**Most Common Material:** LIMESTONE

**Mat2:**  
**Other Materials:**  
**Mat3:**  
**Other Materials:**  
**Formation Top Depth:** 59  
**Formation End Depth:** 150  
**Formation End Depth UOM:** ft

**Formation ID:** 931048777  
**Layer:** 2  
**Color:** 2  
**General Color:** GREY  
**Mat1:** 14  
**Most Common Material:** HARDPAN  
**Mat2:** 12  
**Other Materials:** STONES  
**Mat3:**  
**Other Materials:**  
**Formation Top Depth:** 45  
**Formation End Depth:** 59  
**Formation End Depth UOM:** ft

**Formation ID:** 931048776  
**Layer:** 1  
**Color:** 2  
**General Color:** GREY  
**Mat1:** 05  
**Most Common Material:** CLAY  
**Mat2:**  
**Other Materials:**  
**Mat3:**  
**Other Materials:**  
**Formation Top Depth:** 0  
**Formation End Depth:** 45  
**Formation End Depth UOM:** ft

**Method of Construction & Well Use**

**Method Construction ID:** 961521663  
**Method Construction Code:** 5  
**Method Construction:** Air Percussion  
**Other Method Construction:**

**Pipe Information**

**Pipe ID:** 10592055  
**Casing No:** 1  
**Comment:**  
**Alt Name:**

**Construction Record - Casing**

**Casing ID:** 930075978  
**Layer:** 1



**Material:** 1  
**Open Hole or Material:** STEEL  
**Depth From:**  
**Depth To:** 62  
**Casing Diameter:** 6  
**Casing Diameter UOM:** inch  
**Casing Depth UOM:** ft  
  
**Casing ID:** 930075979  
**Layer:** 2  
**Material:** 4  
**Open Hole or Material:** OPEN HOLE  
**Depth From:**  
**Depth To:** 225  
**Casing Diameter:** 6  
**Casing Diameter UOM:** inch  
**Casing Depth UOM:** ft

**Results of Well Yield Testing**

**Pump Test ID:** 991521663  
**Pump Set At:**  
**Static Level:** 50  
**Final Level After Pumping:** 220  
**Recommended Pump Depth:** 220  
**Pumping Rate:** 3  
**Flowing Rate:**  
**Recommended Pump Rate:** 5  
**Levels UOM:** ft  
**Rate UOM:** GPM  
**Water State After Test Code:** 2  
**Water State After Test:** CLOUDY  
**Pumping Test Method:** 1  
**Pumping Duration HR:** 1  
**Pumping Duration MIN:** 0  
**Flowing:** N

**Draw Down & Recovery**

**Pump Test Detail ID:** 934107556  
**Test Type:**  
**Test Duration:** 15  
**Test Level:** 220  
**Test Level UOM:** ft  
  
**Pump Test Detail ID:** 934391799  
**Test Type:**  
**Test Duration:** 30  
**Test Level:** 220  
**Test Level UOM:** ft  
  
**Pump Test Detail ID:** 934652800  
**Test Type:**  
**Test Duration:** 45  
**Test Level:** 220  
**Test Level UOM:** ft  
  
**Pump Test Detail ID:** 934910031  
**Test Type:**  
**Test Duration:** 60  
**Test Level:** 220  
**Test Level UOM:** ft

**Water Details**

**Water ID:** 933479327

Layer: 1  
Kind Code: 1  
Kind: FRESH  
Water Found Depth: 215  
Water Found Depth UOM: ft

**Site:**  
lot 10 ON

**Database:**  
WWIS

Well ID: 1521190  
Construction Date:  
Primary Water Use: Domestic  
Sec. Water Use:  
Final Well Status: Water Supply  
Water Type:  
Casing Material:  
Audit No: 02155  
Tag:  
Construction Method:  
Elevation (m):  
Elevation Reliability:  
Depth to Bedrock:  
Well Depth:  
Overburden/Bedrock:  
Pump Rate:  
Static Water Level:  
Flowing (Y/N):  
Flow Rate:  
Clear/Cloudy:

**Data Entry Status:**  
Data Src: 1  
Date Received: 2/10/1987  
Selected Flag: Yes  
Abandonment Rec:  
Contractor: 3644  
Form Version: 1  
Owner:  
Street Name:  
County: OTTAWA-CARLETON  
Municipality: NEPEAN TOWNSHIP  
Site Info:  
Lot: 010  
Concession:  
Concession Name:  
Easting NAD83:  
Northing NAD83:  
Zone:  
UTM Reliability:

**Bore Hole Information**

Bore Hole ID: 10043026  
DP2BR:  
Spatial Status:  
Code OB: o  
Code OB Desc: Overburden  
Open Hole:  
Cluster Kind:  
Date Completed: 28-NOV-86  
Remarks:  
Elevrc Desc:  
Location Source Date:  
Improvement Location Source:  
Improvement Location Method:  
Source Revision Comment:  
Supplier Comment:

Elevation:  
Elevrc:  
Zone: 18  
East83:  
Org CS:  
North83:  
UTMRC: 9  
UTMRC Desc: unknown UTM  
Location Method: na

**Overburden and Bedrock**

**Materials Interval**

Formation ID: 931047134  
Layer: 2  
Color: 2  
General Color: GREY  
Mat1: 14  
Most Common Material: HARDPAN  
Mat2: 11  
Other Materials: GRAVEL  
Mat3:  
Other Materials:  
Formation Top Depth: 54  
Formation End Depth: 80  
Formation End Depth UOM: ft

Formation ID: 931047133

Layer: 1  
Color: 2  
General Color: GREY  
Mat1: 05  
Most Common Material: CLAY  
Mat2:  
Other Materials:  
Mat3:  
Other Materials:  
Formation Top Depth: 0  
Formation End Depth: 54  
Formation End Depth UOM: ft

**Method of Construction & Well Use**

Method Construction ID: 961521190  
Method Construction Code: 5  
Method Construction: Air Percussion  
Other Method Construction:

**Pipe Information**

Pipe ID: 10591596  
Casing No: 1  
Comment:  
Alt Name:

**Construction Record - Casing**

Casing ID: 930075107  
Layer: 1  
Material: 1  
Open Hole or Material: STEEL  
Depth From:  
Depth To: 80  
Casing Diameter: 6  
Casing Diameter UOM: inch  
Casing Depth UOM: ft

**Results of Well Yield Testing**

Pump Test ID: 991521190  
Pump Set At:  
Static Level: 2  
Final Level After Pumping: 30  
Recommended Pump Depth: 30  
Pumping Rate: 20  
Flowing Rate:  
Recommended Pump Rate: 8  
Levels UOM: ft  
Rate UOM: GPM  
Water State After Test Code: 2  
Water State After Test: CLOUDY  
Pumping Test Method: 1  
Pumping Duration HR: 1  
Pumping Duration MIN: 0  
Flowing: N

**Draw Down & Recovery**

Pump Test Detail ID: 934908365  
Test Type:  
Test Duration: 60  
Test Level: 30

**Test Level UOM:** ft  
**Pump Test Detail ID:** 934389008  
**Test Type:**  
**Test Duration:** 30  
**Test Level:** 30  
**Test Level UOM:** ft  
**Pump Test Detail ID:** 934105889  
**Test Type:**  
**Test Duration:** 15  
**Test Level:** 30  
**Test Level UOM:** ft  
**Pump Test Detail ID:** 934651136  
**Test Type:**  
**Test Duration:** 45  
**Test Level:** 30  
**Test Level UOM:** ft

**Water Details**

**Water ID:** 933478678  
**Layer:** 1  
**Kind Code:** 1  
**Kind:** FRESH  
**Water Found Depth:** 80  
**Water Found Depth UOM:** ft

**Site:**  
 lot 10 ON

**Database:**  
 WWIS

**Well ID:** 1518764  
**Construction Date:**  
**Primary Water Use:** Domestic  
**Sec. Water Use:**  
**Final Well Status:** Water Supply  
**Water Type:**  
**Casing Material:**  
**Audit No:**  
**Tag:**  
**Construction Method:**  
**Elevation (m):**  
**Elevation Reliability:**  
**Depth to Bedrock:**  
**Well Depth:**  
**Overburden/Bedrock:**  
**Pump Rate:**  
**Static Water Level:**  
**Flowing (Y/N):**  
**Flow Rate:**  
**Clear/Cloudy:**

**Data Entry Status:**  
**Data Src:** 1  
**Date Received:** 1/10/1984  
**Selected Flag:** Yes  
**Abandonment Rec:**  
**Contractor:** 3644  
**Form Version:** 1  
**Owner:**  
**Street Name:**  
**County:** OTTAWA-CARLETON  
**Municipality:** NEPEAN TOWNSHIP  
**Site Info:**  
**Lot:** 010  
**Concession:**  
**Concession Name:** CON  
**Easting NAD83:**  
**Northing NAD83:**  
**Zone:**  
**UTM Reliability:**

**Bore Hole Information**

**Bore Hole ID:** 10040634  
**DP2BR:** 88  
**Spatial Status:**  
**Code OB:** r  
**Code OB Desc:** Bedrock  
**Open Hole:**  
**Cluster Kind:**  
**Date Completed:** 25-NOV-83  
**Remarks:**  
**Elevrc Desc:**  
**Location Source Date:**

**Elevation:**  
**Elevrc:**  
**Zone:** 18  
**East83:**  
**Org CS:**  
**North83:**  
**UTMRC:** 9  
**UTMRC Desc:** unknown UTM  
**Location Method:** na

**Improvement Location Source:**  
**Improvement Location Method:**  
**Source Revision Comment:**  
**Supplier Comment:**

**Overburden and Bedrock**  
**Materials Interval**

**Formation ID:** 931039483  
**Layer:** 2  
**Color:** 2  
**General Color:** GREY  
**Mat1:** 14  
**Most Common Material:** HARDPAN  
**Mat2:** 11  
**Other Materials:** GRAVEL  
**Mat3:**  
**Other Materials:**  
**Formation Top Depth:** 44  
**Formation End Depth:** 88  
**Formation End Depth UOM:** ft

**Formation ID:** 931039484  
**Layer:** 3  
**Color:** 2  
**General Color:** GREY  
**Mat1:** 15  
**Most Common Material:** LIMESTONE  
**Mat2:** 82  
**Other Materials:** SHALY  
**Mat3:**  
**Other Materials:**  
**Formation Top Depth:** 88  
**Formation End Depth:** 105  
**Formation End Depth UOM:** ft

**Formation ID:** 931039482  
**Layer:** 1  
**Color:** 2  
**General Color:** GREY  
**Mat1:** 05  
**Most Common Material:** CLAY  
**Mat2:**  
**Other Materials:**  
**Mat3:**  
**Other Materials:**  
**Formation Top Depth:** 0  
**Formation End Depth:** 44  
**Formation End Depth UOM:** ft

**Method of Construction & Well**  
**Use**

**Method Construction ID:** 961518764  
**Method Construction Code:** 5  
**Method Construction:** Air Percussion  
**Other Method Construction:**

**Pipe Information**

**Pipe ID:** 10589204  
**Casing No:** 1  
**Comment:**  
**Alt Name:**

**Construction Record - Casing**

**Casing ID:** 930070942  
**Layer:** 1  
**Material:** 1  
**Open Hole or Material:** STEEL  
**Depth From:**  
**Depth To:** 90  
**Casing Diameter:** 6  
**Casing Diameter UOM:** inch  
**Casing Depth UOM:** ft

**Casing ID:** 930070943  
**Layer:** 2  
**Material:** 4  
**Open Hole or Material:** OPEN HOLE  
**Depth From:**  
**Depth To:** 105  
**Casing Diameter:** 6  
**Casing Diameter UOM:** inch  
**Casing Depth UOM:** ft

**Results of Well Yield Testing**

**Pump Test ID:** 991518764  
**Pump Set At:**  
**Static Level:** 0  
**Final Level After Pumping:** 20  
**Recommended Pump Depth:** 20  
**Pumping Rate:** 20  
**Flowing Rate:**  
**Recommended Pump Rate:** 10  
**Levels UOM:** ft  
**Rate UOM:** GPM  
**Water State After Test Code:** 2  
**Water State After Test:** CLOUDY  
**Pumping Test Method:** 1  
**Pumping Duration HR:** 1  
**Pumping Duration MIN:** 0  
**Flowing:** N

**Draw Down & Recovery**

**Pump Test Detail ID:** 934103240  
**Test Type:**  
**Test Duration:** 15  
**Test Level:** 20  
**Test Level UOM:** ft

**Pump Test Detail ID:** 934380498  
**Test Type:**  
**Test Duration:** 30  
**Test Level:** 20  
**Test Level UOM:** ft

**Pump Test Detail ID:** 934650481  
**Test Type:**  
**Test Duration:** 45  
**Test Level:** 20  
**Test Level UOM:** ft

**Pump Test Detail ID:** 934900018  
**Test Type:**  
**Test Duration:** 60  
**Test Level:** 20  
**Test Level UOM:** ft

**Water Details**

**Water ID:** 933475561  
**Layer:** 1  
**Kind Code:** 1  
**Kind:** FRESH  
**Water Found Depth:** 100  
**Water Found Depth UOM:** ft

**Site:** lot 9 ON

**Database:**  
**WWIS**

<b>Well ID:</b>	1530478	<b>Data Entry Status:</b>	
<b>Construction Date:</b>		<b>Data Src:</b>	1
<b>Primary Water Use:</b>	Domestic	<b>Date Received:</b>	3/2/1999
<b>Sec. Water Use:</b>		<b>Selected Flag:</b>	Yes
<b>Final Well Status:</b>	Water Supply	<b>Abandonment Rec:</b>	
<b>Water Type:</b>		<b>Contractor:</b>	1119
<b>Casing Material:</b>		<b>Form Version:</b>	1
<b>Audit No:</b>	182459	<b>Owner:</b>	
<b>Tag:</b>		<b>Street Name:</b>	
<b>Construction Method:</b>		<b>County:</b>	OTTAWA-CARLETON
<b>Elevation (m):</b>		<b>Municipality:</b>	NEPEAN TOWNSHIP
<b>Elevation Reliability:</b>		<b>Site Info:</b>	
<b>Depth to Bedrock:</b>		<b>Lot:</b>	009
<b>Well Depth:</b>		<b>Concession:</b>	
<b>Overburden/Bedrock:</b>		<b>Concession Name:</b>	
<b>Pump Rate:</b>		<b>Easting NAD83:</b>	
<b>Static Water Level:</b>		<b>Northing NAD83:</b>	
<b>Flowing (Y/N):</b>		<b>Zone:</b>	
<b>Flow Rate:</b>		<b>UTM Reliability:</b>	
<b>Clear/Cloudy:</b>			

**Bore Hole Information**

<b>Bore Hole ID:</b>	10052013	<b>Elevation:</b>	
<b>DP2BR:</b>	49	<b>Elevrc:</b>	
<b>Spatial Status:</b>		<b>Zone:</b>	18
<b>Code OB:</b>	r	<b>East83:</b>	
<b>Code OB Desc:</b>	Bedrock	<b>Org CS:</b>	
<b>Open Hole:</b>		<b>North83:</b>	
<b>Cluster Kind:</b>		<b>UTMRC:</b>	9
<b>Date Completed:</b>	18-NOV-98	<b>UTMRC Desc:</b>	unknown UTM
<b>Remarks:</b>		<b>Location Method:</b>	na
<b>Elevrc Desc:</b>			
<b>Location Source Date:</b>			
<b>Improvement Location Source:</b>			
<b>Improvement Location Method:</b>			
<b>Source Revision Comment:</b>			
<b>Supplier Comment:</b>			

**Overburden and Bedrock**

**Materials Interval**

**Formation ID:** 931075626  
**Layer:** 2  
**Color:**  
**General Color:**  
**Mat1:** 05  
**Most Common Material:** CLAY  
**Mat2:** 13  
**Other Materials:** BOULDERS  
**Mat3:**  
**Other Materials:**  
**Formation Top Depth:** 4  
**Formation End Depth:** 49

**Formation End Depth UOM:** ft  
**Formation ID:** 931075628  
**Layer:** 4  
**Color:** 2  
**General Color:** GREY  
**Mat1:** 18  
**Most Common Material:** SANDSTONE  
**Mat2:**  
**Other Materials:**  
**Mat3:**  
**Other Materials:**  
**Formation Top Depth:** 117  
**Formation End Depth:** 190  
**Formation End Depth UOM:** ft

**Formation ID:** 931075627  
**Layer:** 3  
**Color:** 2  
**General Color:** GREY  
**Mat1:** 15  
**Most Common Material:** LIMESTONE  
**Mat2:**  
**Other Materials:**  
**Mat3:**  
**Other Materials:**  
**Formation Top Depth:** 49  
**Formation End Depth:** 117  
**Formation End Depth UOM:** ft

**Formation ID:** 931075625  
**Layer:** 1  
**Color:**  
**General Color:**  
**Mat1:** 28  
**Most Common Material:** SAND  
**Mat2:**  
**Other Materials:**  
**Mat3:**  
**Other Materials:**  
**Formation Top Depth:** 0  
**Formation End Depth:** 4  
**Formation End Depth UOM:** ft

**Annular Space/Abandonment  
Sealing Record**

**Plug ID:** 933115625  
**Layer:** 1  
**Plug From:** 2  
**Plug To:** 54  
**Plug Depth UOM:** ft

**Method of Construction & Well  
Use**

**Method Construction ID:** 961530478  
**Method Construction Code:** 5  
**Method Construction:** Air Percussion  
**Other Method Construction:**

**Pipe Information**

**Pipe ID:** 10600583  
**Casing No:** 1  
**Comment:**



Alt Name:

**Construction Record - Casing**

Casing ID: 930090711  
Layer: 3  
Material: 4  
Open Hole or Material: OPEN HOLE  
Depth From:  
Depth To: 190  
Casing Diameter: 6  
Casing Diameter UOM: inch  
Casing Depth UOM: ft

Casing ID: 930090709  
Layer: 1  
Material: 4  
Open Hole or Material: OPEN HOLE  
Depth From:  
Depth To: 52  
Casing Diameter: 8  
Casing Diameter UOM: inch  
Casing Depth UOM: ft

Casing ID: 930090710  
Layer: 2  
Material: 1  
Open Hole or Material: STEEL  
Depth From:  
Depth To: 54  
Casing Diameter: 6  
Casing Diameter UOM: inch  
Casing Depth UOM: ft

**Results of Well Yield Testing**

Pump Test ID: 991530478  
Pump Set At:  
Static Level: 36  
Final Level After Pumping: 180  
Recommended Pump Depth: 180  
Pumping Rate: 4  
Flowing Rate:  
Recommended Pump Rate: 4  
Levels UOM: ft  
Rate UOM: GPM  
Water State After Test Code: 2  
Water State After Test: CLOUDY  
Pumping Test Method: 1  
Pumping Duration HR: 1  
Pumping Duration MIN: 0  
Flowing: N

**Draw Down & Recovery**

Pump Test Detail ID: 934118874  
Test Type: Recovery  
Test Duration: 15  
Test Level: 130  
Test Level UOM: ft

Pump Test Detail ID: 934902183  
Test Type: Recovery  
Test Duration: 60  
Test Level: 36  
Test Level UOM: ft

**Pump Test Detail ID:** 934385050  
**Test Type:** Recovery  
**Test Duration:** 30  
**Test Level:** 84  
**Test Level UOM:** ft

**Pump Test Detail ID:** 934663013  
**Test Type:** Recovery  
**Test Duration:** 45  
**Test Level:** 36  
**Test Level UOM:** ft

**Water Details**

**Water ID:** 933490629  
**Layer:** 1  
**Kind Code:** 5  
**Kind:** Not stated  
**Water Found Depth:** 170  
**Water Found Depth UOM:** ft

**Water ID:** 933490630  
**Layer:** 2  
**Kind Code:** 5  
**Kind:** Not stated  
**Water Found Depth:** 172  
**Water Found Depth UOM:** ft

**Site:**  
lot 10 ON

**Database:**  
WWIS

**Well ID:** 1535825  
**Construction Date:**  
**Primary Water Use:**  
**Sec. Water Use:**  
**Final Well Status:**  
**Water Type:**  
**Casing Material:**  
**Audit No:** Z17653  
**Tag:**  
**Construction Method:**  
**Elevation (m):**  
**Elevation Reliability:**  
**Depth to Bedrock:**  
**Well Depth:**  
**Overburden/Bedrock:**  
**Pump Rate:**  
**Static Water Level:**  
**Flowing (Y/N):**  
**Flow Rate:**  
**Clear/Cloudy:**

**Data Entry Status:**  
**Data Src:**  
**Date Received:** 9/29/2005  
**Selected Flag:** Yes  
**Abandonment Rec:**  
**Contractor:** 6907  
**Form Version:** 3  
**Owner:**  
**Street Name:**  
**County:** OTTAWA-CARLETON  
**Municipality:** OTTAWA CITY  
**Site Info:**  
**Lot:** 010  
**Concession:**  
**Concession Name:**  
**Easting NAD83:**  
**Northing NAD83:**  
**Zone:**  
**UTM Reliability:**

**Bore Hole Information**

**Bore Hole ID:** 11316364  
**DP2BR:**  
**Spatial Status:**  
**Code OB:** u  
**Code OB Desc:** all layers are unknown type  
**Open Hole:**  
**Cluster Kind:**  
**Date Completed:** 22-SEP-05  
**Remarks:**  
**Elevrc Desc:**  
**Location Source Date:**

**Elevation:**  
**Elevrc:**  
**Zone:**  
**East83:**  
**Org CS:**  
**North83:**  
**UTMRC:**  
**UTMRC Desc:**  
**Location Method:** na

*Improvement Location Source:*  
*Improvement Location Method:*  
*Source Revision Comment:*  
*Supplier Comment:*

**Overburden and Bedrock**  
**Materials Interval**

*Formation ID:* 932997253  
*Layer:* 1  
*Color:*  
*General Color:*  
*Mat1:*  
*Most Common Material:*  
*Mat2:*  
*Other Materials:*  
*Mat3:*  
*Other Materials:*  
*Formation Top Depth:* 0  
*Formation End Depth:* 19  
*Formation End Depth UOM:* ft

*Formation ID:* 932997254  
*Layer:* 2  
*Color:*  
*General Color:*  
*Mat1:*  
*Most Common Material:*  
*Mat2:*  
*Other Materials:*  
*Mat3:*  
*Other Materials:*  
*Formation Top Depth:* 19  
*Formation End Depth:* 77  
*Formation End Depth UOM:* ft

**Method of Construction & Well**  
**Use**

*Method Construction ID:* 961535825  
*Method Construction Code:* B  
*Method Construction:* Other Method  
*Other Method Construction:*

**Pipe Information**

*Pipe ID:* 11331219  
*Casing No:* 1  
*Comment:*  
*Alt Name:*

**Results of Well Yield Testing**

*Pump Test ID:* 11345704  
*Pump Set At:* 75  
*Static Level:*  
*Final Level After Pumping:*  
*Recommended Pump Depth:*  
*Pumping Rate:*  
*Flowing Rate:*  
*Recommended Pump Rate:*  
*Levels UOM:* ft  
*Rate UOM:* LPM  
*Water State After Test Code:*  
*Water State After Test:*

**Pumping Test Method:**  
**Pumping Duration HR:**  
**Pumping Duration MIN:**  
**Flowing:**

**Site:** lot 9 ON

**Database:**  
WWIS

**Well ID:** 1521953  
**Construction Date:**  
**Primary Water Use:** Domestic  
**Sec. Water Use:** Cooling And A/C  
**Final Well Status:** Water Supply  
**Water Type:**  
**Casing Material:**  
**Audit No:** 19330  
**Tag:**  
**Construction Method:**  
**Elevation (m):**  
**Elevation Reliability:**  
**Depth to Bedrock:**  
**Well Depth:**  
**Overburden/Bedrock:**  
**Pump Rate:**  
**Static Water Level:**  
**Flowing (Y/N):**  
**Flow Rate:**  
**Clear/Cloudy:**

**Data Entry Status:**  
**Data Src:** 1  
**Date Received:** 11/2/1987  
**Selected Flag:** Yes  
**Abandonment Rec:**  
**Contractor:** 1558  
**Form Version:** 1  
**Owner:**  
**Street Name:**  
**County:** OTTAWA-CARLETON  
**Municipality:** NEPEAN TOWNSHIP  
**Site Info:**  
**Lot:** 009  
**Concession:**  
**Concession Name:**  
**Easting NAD83:**  
**Northing NAD83:**  
**Zone:**  
**UTM Reliability:**

**Bore Hole Information**

**Bore Hole ID:** 10043766  
**DP2BR:** 6  
**Spatial Status:**  
**Code OB:** r  
**Code OB Desc:** Bedrock  
**Open Hole:**  
**Cluster Kind:**  
**Date Completed:** 26-SEP-87  
**Remarks:**  
**Elevrc Desc:**  
**Location Source Date:**  
**Improvement Location Source:**  
**Improvement Location Method:**  
**Source Revision Comment:**  
**Supplier Comment:**

**Elevation:**  
**Elevrc:**  
**Zone:** 18  
**East83:**  
**Org CS:**  
**North83:**  
**UTMRC:** 9  
**UTMRC Desc:** unknown UTM  
**Location Method:** na

**Overburden and Bedrock**  
**Materials Interval**

**Formation ID:** 931049764  
**Layer:** 2  
**Color:** 2  
**General Color:** GREY  
**Mat1:** 15  
**Most Common Material:** LIMESTONE  
**Mat2:** 78  
**Other Materials:** MEDIUM-GRAINED  
**Mat3:** 85  
**Other Materials:** SOFT  
**Formation Top Depth:** 6  
**Formation End Depth:** 170  
**Formation End Depth UOM:** ft  
  
**Formation ID:** 931049765  
**Layer:** 3

**Color:** 2  
**General Color:** GREY  
**Mat1:** 18  
**Most Common Material:** SANDSTONE  
**Mat2:** 78  
**Other Materials:** MEDIUM-GRAINED  
**Mat3:**  
**Other Materials:**  
**Formation Top Depth:** 170  
**Formation End Depth:** 275  
**Formation End Depth UOM:** ft

**Formation ID:** 931049763  
**Layer:** 1  
**Color:** 6  
**General Color:** BROWN  
**Mat1:** 05  
**Most Common Material:** CLAY  
**Mat2:** 12  
**Other Materials:** STONES  
**Mat3:** 79  
**Other Materials:** PACKED  
**Formation Top Depth:** 0  
**Formation End Depth:** 6  
**Formation End Depth UOM:** ft

**Method of Construction & Well Use**

**Method Construction ID:** 961521953  
**Method Construction Code:** 5  
**Method Construction:** Air Percussion  
**Other Method Construction:**

**Pipe Information**

**Pipe ID:** 10592336  
**Casing No:** 1  
**Comment:**  
**Alt Name:**

**Construction Record - Casing**

**Casing ID:** 930076486  
**Layer:** 1  
**Material:** 1  
**Open Hole or Material:** STEEL  
**Depth From:**  
**Depth To:** 21  
**Casing Diameter:** 6  
**Casing Diameter UOM:** inch  
**Casing Depth UOM:** ft

**Casing ID:** 930076487  
**Layer:** 2  
**Material:** 4  
**Open Hole or Material:** OPEN HOLE  
**Depth From:**  
**Depth To:** 275  
**Casing Diameter:** 6  
**Casing Diameter UOM:** inch  
**Casing Depth UOM:** ft

**Results of Well Yield Testing**

**Pump Test ID:** 991521953  
**Pump Set At:**  
**Static Level:** 12  
**Final Level After Pumping:** 125  
**Recommended Pump Depth:** 160  
**Pumping Rate:** 20  
**Flowing Rate:**  
**Recommended Pump Rate:** 5  
**Levels UOM:** ft  
**Rate UOM:** GPM  
**Water State After Test Code:** 1  
**Water State After Test:** CLEAR  
**Pumping Test Method:** 1  
**Pumping Duration HR:** 1  
**Pumping Duration MIN:** 0  
**Flowing:** N

**Draw Down & Recovery**

**Pump Test Detail ID:** 934653477  
**Test Type:** Draw Down  
**Test Duration:** 45  
**Test Level:** 125  
**Test Level UOM:** ft

**Pump Test Detail ID:** 934902869  
**Test Type:** Draw Down  
**Test Duration:** 60  
**Test Level:** 125  
**Test Level UOM:** ft

**Pump Test Detail ID:** 934108234  
**Test Type:** Draw Down  
**Test Duration:** 15  
**Test Level:** 125  
**Test Level UOM:** ft

**Pump Test Detail ID:** 934392338  
**Test Type:** Draw Down  
**Test Duration:** 30  
**Test Level:** 125  
**Test Level UOM:** ft

**Water Details**

**Water ID:** 933479686  
**Layer:** 1  
**Kind Code:** 2  
**Kind:** SALTY  
**Water Found Depth:** 270  
**Water Found Depth UOM:** ft

---

**Site:** lot 9 ON

**Database:**  
**WWIS**

**Well ID:** 1520053  
**Construction Date:**  
**Primary Water Use:** Domestic  
**Sec. Water Use:**  
**Final Well Status:** Water Supply  
**Water Type:**  
**Casing Material:**  
**Audit No:**  
**Tag:**  
**Construction Method:**  
**Elevation (m):**

**Data Entry Status:**  
**Data Src:** 1  
**Date Received:** 10/8/1985  
**Selected Flag:** Yes  
**Abandonment Rec:**  
**Contractor:** 3644  
**Form Version:** 1  
**Owner:**  
**Street Name:**  
**County:** OTTAWA-CARLETON  
**Municipality:** NEPEAN TOWNSHIP

**Elevation Reliability:**  
**Depth to Bedrock:**  
**Well Depth:**  
**Overburden/Bedrock:**  
**Pump Rate:**  
**Static Water Level:**  
**Flowing (Y/N):**  
**Flow Rate:**  
**Clear/Cloudy:**

**Site Info:**  
**Lot:** 009  
**Concession:**  
**Concession Name:**  
**Easting NAD83:**  
**Northing NAD83:**  
**Zone:**  
**UTM Reliability:**

**Bore Hole Information**

**Bore Hole ID:** 10041903  
**DP2BR:**  
**Spatial Status:**  
**Code OB:** 0  
**Code OB Desc:** Overburden  
**Open Hole:**  
**Cluster Kind:**  
**Date Completed:** 29-AUG-85  
**Remarks:**  
**Elevrc Desc:**  
**Location Source Date:**  
**Improvement Location Source:**  
**Improvement Location Method:**  
**Source Revision Comment:**  
**Supplier Comment:**

**Elevation:**  
**Elevrc:**  
**Zone:** 18  
**East83:**  
**Org CS:**  
**North83:**  
**UTMRC:** 9  
**UTMRC Desc:** unknown UTM  
**Location Method:** na

**Overburden and Bedrock**  
**Materials Interval**

**Formation ID:** 931043588  
**Layer:** 3  
**Color:** 2  
**General Color:** GREY  
**Mat1:** 11  
**Most Common Material:** GRAVEL  
**Mat2:**  
**Other Materials:**  
**Mat3:**  
**Other Materials:**  
**Formation Top Depth:** 78  
**Formation End Depth:** 82  
**Formation End Depth UOM:** ft

**Formation ID:** 931043587  
**Layer:** 2  
**Color:** 2  
**General Color:** GREY  
**Mat1:** 14  
**Most Common Material:** HARDPAN  
**Mat2:** 11  
**Other Materials:** GRAVEL  
**Mat3:**  
**Other Materials:**  
**Formation Top Depth:** 49  
**Formation End Depth:** 78  
**Formation End Depth UOM:** ft

**Formation ID:** 931043586  
**Layer:** 1  
**Color:** 2  
**General Color:** GREY  
**Mat1:** 05  
**Most Common Material:** CLAY  
**Mat2:**  
**Other Materials:**

**Mat3:**

**Other Materials:**

**Formation Top Depth:** 0  
**Formation End Depth:** 49  
**Formation End Depth UOM:** ft

**Method of Construction & Well Use**

**Method Construction ID:** 961520053  
**Method Construction Code:** 5  
**Method Construction:** Air Percussion  
**Other Method Construction:**

**Pipe Information**

**Pipe ID:** 10590473  
**Casing No:** 1  
**Comment:**  
**Alt Name:**

**Construction Record - Casing**

**Casing ID:** 930073156  
**Layer:** 1  
**Material:** 1  
**Open Hole or Material:** STEEL  
**Depth From:**  
**Depth To:** 79  
**Casing Diameter:** 6  
**Casing Diameter UOM:** inch  
**Casing Depth UOM:** ft

**Results of Well Yield Testing**

**Pump Test ID:** 991520053  
**Pump Set At:**  
**Static Level:** 1  
**Final Level After Pumping:** 20  
**Recommended Pump Depth:** 20  
**Pumping Rate:** 100  
**Flowing Rate:**  
**Recommended Pump Rate:** 10  
**Levels UOM:** ft  
**Rate UOM:** GPM  
**Water State After Test Code:** 2  
**Water State After Test:** CLOUDY  
**Pumping Test Method:** 1  
**Pumping Duration HR:** 1  
**Pumping Duration MIN:** 0  
**Flowing:** N

**Draw Down & Recovery**

**Pump Test Detail ID:** 934655464  
**Test Type:**  
**Test Duration:** 45  
**Test Level:** 20  
**Test Level UOM:** ft

**Pump Test Detail ID:** 934110331  
**Test Type:**  
**Test Duration:** 15  
**Test Level:** 20  
**Test Level UOM:** ft



**Pump Test Detail ID:** 934376713  
**Test Type:**  
**Test Duration:** 30  
**Test Level:** 20  
**Test Level UOM:** ft

**Pump Test Detail ID:** 934904433  
**Test Type:**  
**Test Duration:** 60  
**Test Level:** 20  
**Test Level UOM:** ft

**Water Details**

**Water ID:** 933477201  
**Layer:** 1  
**Kind Code:** 1  
**Kind:** FRESH  
**Water Found Depth:** 82  
**Water Found Depth UOM:** ft

**Site:**  
lot 8 ON

**Database:**  
[WWIS](#)

**Well ID:** 1528401  
**Construction Date:**  
**Primary Water Use:** Domestic  
**Sec. Water Use:**  
**Final Well Status:** Abandoned-Quality  
**Water Type:**  
**Casing Material:**  
**Audit No:** 147796  
**Tag:**  
**Construction Method:**  
**Elevation (m):**  
**Elevation Reliability:**  
**Depth to Bedrock:**  
**Well Depth:**  
**Overburden/Bedrock:**  
**Pump Rate:**  
**Static Water Level:**  
**Flowing (Y/N):**  
**Flow Rate:**  
**Clear/Cloudy:**

**Data Entry Status:**  
**Data Src:** 1  
**Date Received:** 1/26/1995  
**Selected Flag:** Yes  
**Abandonment Rec:**  
**Contractor:** 1558  
**Form Version:** 1  
**Owner:**  
**Street Name:**  
**County:** OTTAWA-CARLETON  
**Municipality:** NEPEAN TOWNSHIP  
**Site Info:**  
**Lot:** 008  
**Concession:**  
**Concession Name:**  
**Easting NAD83:**  
**Northing NAD83:**  
**Zone:**  
**UTM Reliability:**

**Bore Hole Information**

**Bore Hole ID:** 10049938  
**DP2BR:**  
**Spatial Status:**  
**Code OB:** -  
**Code OB Desc:** No formation data  
**Open Hole:**  
**Cluster Kind:**  
**Date Completed:** 09-DEC-94  
**Remarks:**  
**Elevrc Desc:**  
**Location Source Date:**  
**Improvement Location Source:**  
**Improvement Location Method:**  
**Source Revision Comment:**  
**Supplier Comment:**

**Elevation:**  
**Elevrc:**  
**Zone:** 18  
**East83:**  
**Org CS:**  
**North83:**  
**UTMRC:** 9  
**UTMRC Desc:** unknown UTM  
**Location Method:** na

**Annular Space/Abandonment**  
**Sealing Record**

**Plug ID:** 933113303  
**Layer:** 1  
**Plug From:** 0  
**Plug To:** 41  
**Plug Depth UOM:** ft

**Method of Construction & Well Use**

**Method Construction ID:** 961528401  
**Method Construction Code:** 0  
**Method Construction:** Not Known  
**Other Method Construction:**

**Pipe Information**

**Pipe ID:** 10598508  
**Casing No:** 1  
**Comment:**  
**Alt Name:**

**Site:** lot 8 ON

**Database:**  
WWIS

<b>Well ID:</b>	1522816	<b>Data Entry Status:</b>	
<b>Construction Date:</b>		<b>Data Src:</b>	1
<b>Primary Water Use:</b>	Domestic	<b>Date Received:</b>	10/26/1988
<b>Sec. Water Use:</b>		<b>Selected Flag:</b>	Yes
<b>Final Well Status:</b>	Recharge Well	<b>Abandonment Rec:</b>	
<b>Water Type:</b>		<b>Contractor:</b>	3644
<b>Casing Material:</b>		<b>Form Version:</b>	1
<b>Audit No:</b>	27054	<b>Owner:</b>	
<b>Tag:</b>		<b>Street Name:</b>	
<b>Construction Method:</b>		<b>County:</b>	OTTAWA-CARLETON
<b>Elevation (m):</b>		<b>Municipality:</b>	NEPEAN TOWNSHIP
<b>Elevation Reliability:</b>		<b>Site Info:</b>	
<b>Depth to Bedrock:</b>		<b>Lot:</b>	008
<b>Well Depth:</b>		<b>Concession:</b>	
<b>Overburden/Bedrock:</b>		<b>Concession Name:</b>	
<b>Pump Rate:</b>		<b>Easting NAD83:</b>	
<b>Static Water Level:</b>		<b>Northing NAD83:</b>	
<b>Flowing (Y/N):</b>		<b>Zone:</b>	
<b>Flow Rate:</b>		<b>UTM Reliability:</b>	
<b>Clear/Cloudy:</b>			

**Bore Hole Information**

<b>Bore Hole ID:</b>	10044623	<b>Elevation:</b>	
<b>DP2BR:</b>	67	<b>Elevrc:</b>	
<b>Spatial Status:</b>		<b>Zone:</b>	18
<b>Code OB:</b>	r	<b>East83:</b>	
<b>Code OB Desc:</b>	Bedrock	<b>Org CS:</b>	
<b>Open Hole:</b>		<b>North83:</b>	
<b>Cluster Kind:</b>		<b>UTMRC:</b>	9
<b>Date Completed:</b>	08-AUG-88	<b>UTMRC Desc:</b>	unknown UTM
<b>Remarks:</b>		<b>Location Method:</b>	na
<b>Elevrc Desc:</b>			
<b>Location Source Date:</b>			
<b>Improvement Location Source:</b>			
<b>Improvement Location Method:</b>			
<b>Source Revision Comment:</b>			
<b>Supplier Comment:</b>			

**Overburden and Bedrock**

**Materials Interval**

**Formation ID:** 931052667  
**Layer:** 4  
**Color:** 2  
**General Color:** GREY  
**Mat1:** 15  
**Most Common Material:** LIMESTONE  
**Mat2:**  
**Other Materials:**  
**Mat3:**  
**Other Materials:**  
**Formation Top Depth:** 90  
**Formation End Depth:** 100  
**Formation End Depth UOM:** ft

**Formation ID:** 931052666  
**Layer:** 3  
**Color:** 2  
**General Color:** GREY  
**Mat1:** 15  
**Most Common Material:** LIMESTONE  
**Mat2:** 90  
**Other Materials:** VERY  
**Mat3:** 85  
**Other Materials:** SOFT  
**Formation Top Depth:** 67  
**Formation End Depth:** 90  
**Formation End Depth UOM:** ft

**Formation ID:** 931052664  
**Layer:** 1  
**Color:** 2  
**General Color:** GREY  
**Mat1:** 05  
**Most Common Material:** CLAY  
**Mat2:** 12  
**Other Materials:** STONES  
**Mat3:**  
**Other Materials:**  
**Formation Top Depth:** 0  
**Formation End Depth:** 28  
**Formation End Depth UOM:** ft

**Formation ID:** 931052665  
**Layer:** 2  
**Color:** 2  
**General Color:** GREY  
**Mat1:** 14  
**Most Common Material:** HARDPAN  
**Mat2:** 11  
**Other Materials:** GRAVEL  
**Mat3:**  
**Other Materials:**  
**Formation Top Depth:** 28  
**Formation End Depth:** 67  
**Formation End Depth UOM:** ft

**Method of Construction & Well Use**

**Method Construction ID:** 961522816  
**Method Construction Code:** 5  
**Method Construction:** Air Percussion  
**Other Method Construction:**

**Pipe Information**

**Pipe ID:** 10593193  
**Casing No:** 1  
**Comment:**  
**Alt Name:**

**Construction Record - Casing**

**Casing ID:** 930078054  
**Layer:** 1  
**Material:** 1  
**Open Hole or Material:** STEEL  
**Depth From:**  
**Depth To:** 69  
**Casing Diameter:** 6  
**Casing Diameter UOM:** inch  
**Casing Depth UOM:** ft

**Casing ID:** 930078055  
**Layer:** 2  
**Material:** 4  
**Open Hole or Material:** OPEN HOLE  
**Depth From:**  
**Depth To:** 100  
**Casing Diameter:** 6  
**Casing Diameter UOM:** inch  
**Casing Depth UOM:** ft

**Results of Well Yield Testing**

**Pump Test ID:** 991522816  
**Pump Set At:**  
**Static Level:** 7  
**Final Level After Pumping:** 60  
**Recommended Pump Depth:** 60  
**Pumping Rate:** 20  
**Flowing Rate:**  
**Recommended Pump Rate:** 15  
**Levels UOM:** ft  
**Rate UOM:** GPM  
**Water State After Test Code:** 2  
**Water State After Test:** CLOUDY  
**Pumping Test Method:** 1  
**Pumping Duration HR:** 1  
**Pumping Duration MIN:** 0  
**Flowing:** N

**Draw Down & Recovery**

**Pump Test Detail ID:** 934386979  
**Test Type:**  
**Test Duration:** 30  
**Test Level:** 60  
**Test Level UOM:** ft

**Pump Test Detail ID:** 934647962  
**Test Type:**  
**Test Duration:** 45  
**Test Level:** 60  
**Test Level UOM:** ft

**Pump Test Detail ID:** 934111556  
**Test Type:**  
**Test Duration:** 15  
**Test Level:** 60  
**Test Level UOM:** ft

**Pump Test Detail ID:** 934905170  
**Test Type:**  
**Test Duration:** 60  
**Test Level:** 60  
**Test Level UOM:** ft

**Water Details**

**Water ID:** 933480847  
**Layer:** 2  
**Kind Code:** 1  
**Kind:** FRESH  
**Water Found Depth:** 94  
**Water Found Depth UOM:** ft

**Water ID:** 933480846  
**Layer:** 1  
**Kind Code:** 1  
**Kind:** FRESH  
**Water Found Depth:** 75  
**Water Found Depth UOM:** ft

**Site:** lot 35 con 2 ON

**Database:**  
WWIS

**Well ID:** 1522287  
**Construction Date:**  
**Primary Water Use:** Irrigation  
**Sec. Water Use:**  
**Final Well Status:** Water Supply  
**Water Type:**  
**Casing Material:**  
**Audit No:** 25065  
**Tag:**  
**Construction Method:**  
**Elevation (m):**  
**Elevation Reliability:**  
**Depth to Bedrock:**  
**Well Depth:**  
**Overburden/Bedrock:**  
**Pump Rate:**  
**Static Water Level:**  
**Flowing (Y/N):**  
**Flow Rate:**  
**Clear/Cloudy:**

**Data Entry Status:**  
**Data Src:** 1  
**Date Received:** 5/13/1988  
**Selected Flag:** Yes  
**Abandonment Rec:**  
**Contractor:** 1558  
**Form Version:** 1  
**Owner:**  
**Street Name:**  
**County:** OTTAWA-CARLETON  
**Municipality:** NEPEAN TOWNSHIP  
**Site Info:**  
**Lot:** 035  
**Concession:** 02  
**Concession Name:** CON  
**Easting NAD83:**  
**Northing NAD83:**  
**Zone:**  
**UTM Reliability:**

**Bore Hole Information**

**Bore Hole ID:** 10044100  
**DP2BR:** 49  
**Spatial Status:**  
**Code OB:** r  
**Code OB Desc:** Bedrock  
**Open Hole:**  
**Cluster Kind:**  
**Date Completed:** 24-MAR-88  
**Remarks:**  
**Elevrc Desc:**  
**Location Source Date:**  
**Improvement Location Source:**  
**Improvement Location Method:**  
**Source Revision Comment:**  
**Supplier Comment:**

**Elevation:**  
**Elevrc:**  
**Zone:** 18  
**East83:**  
**Org CS:**  
**North83:**  
**UTMRC:** 9  
**UTMRC Desc:** unknown UTM  
**Location Method:** na

**Overburden and Bedrock**

**Materials Interval**

**Formation ID:** 931050825  
**Layer:** 4  
**Color:** 2  
**General Color:** GREY  
**Mat1:** 05  
**Most Common Material:** CLAY  
**Mat2:** 81  
**Other Materials:** SANDY  
**Mat3:** 13  
**Other Materials:** BOULDERS  
**Formation Top Depth:** 38  
**Formation End Depth:** 49  
**Formation End Depth UOM:** ft

**Formation ID:** 931050827  
**Layer:** 6  
**Color:** 2  
**General Color:** GREY  
**Mat1:** 18  
**Most Common Material:** SANDSTONE  
**Mat2:** 74  
**Other Materials:** LAYERED  
**Mat3:**  
**Other Materials:**  
**Formation Top Depth:** 215  
**Formation End Depth:** 340  
**Formation End Depth UOM:** ft

**Formation ID:** 931050828  
**Layer:** 7  
**Color:** 2  
**General Color:** GREY  
**Mat1:** 15  
**Most Common Material:** LIMESTONE  
**Mat2:**  
**Other Materials:**  
**Mat3:**  
**Other Materials:**  
**Formation Top Depth:** 340  
**Formation End Depth:** 439  
**Formation End Depth UOM:** ft

**Formation ID:** 931050823  
**Layer:** 2  
**Color:** 6  
**General Color:** BROWN  
**Mat1:** 05  
**Most Common Material:** CLAY  
**Mat2:**  
**Other Materials:**  
**Mat3:**  
**Other Materials:**  
**Formation Top Depth:** 8  
**Formation End Depth:** 15  
**Formation End Depth UOM:** ft

**Formation ID:** 931050829  
**Layer:** 8  
**Color:** 2  
**General Color:** GREY  
**Mat1:** 21  
**Most Common Material:** GRANITE  
**Mat2:**  
**Other Materials:**  
**Mat3:**  
**Other Materials:**  
**Formation Top Depth:** 439

**Formation End Depth:** 450  
**Formation End Depth UOM:** ft

**Formation ID:** 931050824  
**Layer:** 3  
**Color:** 2  
**General Color:** GREY  
**Mat1:** 05  
**Most Common Material:** CLAY  
**Mat2:**  
**Other Materials:**  
**Mat3:**  
**Other Materials:**  
**Formation Top Depth:** 15  
**Formation End Depth:** 38  
**Formation End Depth UOM:** ft

**Formation ID:** 931050822  
**Layer:** 1  
**Color:** 6  
**General Color:** BROWN  
**Mat1:** 05  
**Most Common Material:** CLAY  
**Mat2:** 79  
**Other Materials:** PACKED  
**Mat3:**  
**Other Materials:**  
**Formation Top Depth:** 0  
**Formation End Depth:** 8  
**Formation End Depth UOM:** ft

**Formation ID:** 931050826  
**Layer:** 5  
**Color:** 2  
**General Color:** GREY  
**Mat1:** 15  
**Most Common Material:** LIMESTONE  
**Mat2:**  
**Other Materials:**  
**Mat3:**  
**Other Materials:**  
**Formation Top Depth:** 49  
**Formation End Depth:** 215  
**Formation End Depth UOM:** ft

**Method of Construction & Well Use**

**Method Construction ID:** 961522287  
**Method Construction Code:** 1  
**Method Construction:** Cable Tool  
**Other Method Construction:**

**Pipe Information**

**Pipe ID:** 10592670  
**Casing No:** 1  
**Comment:**  
**Alt Name:**

**Construction Record - Casing**

**Casing ID:** 930077127  
**Layer:** 1  
**Material:** 1  
**Open Hole or Material:** STEEL

**Depth From:**  
**Depth To:** 55  
**Casing Diameter:** 6  
**Casing Diameter UOM:** inch  
**Casing Depth UOM:** ft

**Casing ID:** 930077129  
**Layer:** 3  
**Material:** 4  
**Open Hole or Material:** OPEN HOLE  
**Depth From:**  
**Depth To:** 450  
**Casing Diameter:** 6  
**Casing Diameter UOM:** inch  
**Casing Depth UOM:** ft

**Casing ID:** 930077128  
**Layer:** 2  
**Material:** 4  
**Open Hole or Material:** OPEN HOLE  
**Depth From:**  
**Depth To:** 300  
**Casing Diameter:** 6  
**Casing Diameter UOM:** inch  
**Casing Depth UOM:** ft

**Results of Well Yield Testing**

**Pump Test ID:** 991522287  
**Pump Set At:**  
**Static Level:** 23  
**Final Level After Pumping:** 157  
**Recommended Pump Depth:** 250  
**Pumping Rate:** 50  
**Flowing Rate:**  
**Recommended Pump Rate:** 5  
**Levels UOM:** ft  
**Rate UOM:** GPM  
**Water State After Test Code:** 1  
**Water State After Test:** CLEAR  
**Pumping Test Method:** 1  
**Pumping Duration HR:** 6  
**Pumping Duration MIN:** 0  
**Flowing:** N

**Draw Down & Recovery**

**Pump Test Detail ID:** 934109815  
**Test Type:** Draw Down  
**Test Duration:** 15  
**Test Level:** 28  
**Test Level UOM:** ft

**Pump Test Detail ID:** 934655047  
**Test Type:** Draw Down  
**Test Duration:** 45  
**Test Level:** 28  
**Test Level UOM:** ft

**Pump Test Detail ID:** 934903462  
**Test Type:** Draw Down  
**Test Duration:** 60  
**Test Level:** 28  
**Test Level UOM:** ft

**Pump Test Detail ID:** 934385798  
**Test Type:** Draw Down



**Test Duration:** 30  
**Test Level:** 28  
**Test Level UOM:** ft

**Water Details**

**Water ID:** 933480120  
**Layer:** 2  
**Kind Code:** 1  
**Kind:** FRESH  
**Water Found Depth:** 419  
**Water Found Depth UOM:** ft

**Water ID:** 933480119  
**Layer:** 1  
**Kind Code:** 1  
**Kind:** FRESH  
**Water Found Depth:** 240  
**Water Found Depth UOM:** ft

# Appendix: Database Descriptions

Environmental Risk Information Services (ERIS) can search the following databases. The extent of historical information varies with each database and current information is determined by what is publicly available to ERIS at the time of update. **Note:** Databases denoted with " \* " indicates that the database will no longer be updated. See the individual database description for more information.

## **Abandoned Aggregate Inventory:**

Provincial [AAGR](#)

The MAAP Program maintains a database of abandoned pits and quarries. Please note that the database is only referenced by lot and concession and city/town location. The database provides information regarding the location, type, size, land use, status and general comments.\*

**Government Publication Date: Sept 2002\***

## **Aggregate Inventory:**

Provincial [AGR](#)

The Ontario Ministry of Natural Resources maintains a database of all active pits and quarries. The database provides information regarding the registered owner/operator, location name, operation type, approval type, and maximum annual tonnage.

**Government Publication Date: Up to Sep 2017**

## **Abandoned Mine Information System:**

Provincial [AMIS](#)

The Abandoned Mines Information System contains data on known abandoned and inactive mines located on both Crown and privately held lands. The information was provided by the Ministry of Northern Development and Mines (MNDM), with the following disclaimer: "the database provided has been compiled from various sources, and the Ministry of Northern Development and Mines makes no representation and takes no responsibility that such information is accurate, current or complete". Reported information includes official mine name, status, background information, mine start/end date, primary commodity, mine features, hazards and remediation.

**Government Publication Date: 1800-Nov 2016**

## **Anderson's Waste Disposal Sites:**

Private [ANDR](#)

The information provided in this database was collected by examining various historical documents which aimed to characterize the likely position of former waste disposal sites from 1860 to present. The research initiative behind the creation of this database was to identify those sites that are missing from the Ontario MOE Waste Disposal Site Inventory, as well as to provide revisions and corrections to the positions and descriptions of sites currently listed in the MOE inventory. In addition to historic waste disposal facilities, the database also identifies certain auto wreckers and scrap yards that have been extrapolated from documentary sources. Please note that the data is not warranted to be complete, exhaustive or authoritative. The information was collected for research purposes only.

**Government Publication Date: 1860s-Present**

## **Automobile Wrecking & Supplies:**

Private [AUWR](#)

This database provides an inventory of known locations that are involved in the scrap metal, automobile wrecking/recycling, and automobile parts & supplies industry. Information is provided on the company name, location and business type.

**Government Publication Date: 1999-Jul 31, 2018**

## **Borehole:**

Provincial [BORE](#)

A borehole is the generalized term for any narrow shaft drilled in the ground, either vertically or horizontally. The information here includes geotechnical investigations or environmental site assessments, mineral exploration, or as a pilot hole for installing piers or underground utilities. Information is from many sources such as the Ministry of Transportation (MTO) boreholes from engineering reports and projects from the 1950 to 1990's in Southern Ontario. Boreholes from the Ontario Geological Survey (OGS) including The Urban Geology Analysis Information System (UGAIS) and the York Peel Durham Toronto (YPDT) database of the Conservation Authority Moraine Coalition. This database will include fields such as location, stratigraphy, depth, elevation, year drilled, etc. For all water well data or oil and gas well data for Ontario please refer to WWIS and OOGW.

**Government Publication Date: 1875-Jul 2014**

## **Certificates of Approval:**

Provincial [CA](#)

This database contains the following types of approvals: Air & Noise, Industrial Sewage, Municipal & Private Sewage, Waste Management Systems and Renewable Energy Approvals. The MOE in Ontario states that any facility that releases emissions to the atmosphere, discharges contaminants to ground or surface water, provides potable water supplies, or stores, transports or disposes of waste, must have a Certificate of Approval before it can operate lawfully. Fields include approval number, business name, address, approval date, approval type and status. This database will no longer be updated, as CofA's have been replaced by either Environmental Activity and Sector Registry (EASR) or Environmental Compliance Approval (ECA). Please refer to those individual databases for any information after Oct.31, 2011.

**Government Publication Date: 1985-Oct 30, 2011\***

**Commercial Fuel Oil Tanks:**

Provincial **CFOT**

List of commercial underground fuel oil tanks made available by the Fuels Safety Program of the Technical Standards & Safety Authority (TSSA). Ontario Regulation 213/01 of the Technical Standards and Safety Act (2000) requires that all underground tanks be registered with the TSSA. Note: the Fuels Safety Division does not register waste oil tanks in apartments, office buildings, residences, etc., or aboveground gas or diesel tanks. Records are not verified for accuracy or completeness. This is not a comprehensive or complete inventory of commercial fuel tanks in the province. The TSSA updates information in its system on an ongoing basis; this listing is a copy of the data captured at one moment in time and is hence limited by the record date provided here.

**Government Publication Date: Feb 28, 2017**

**Chemical Register:**

Private **CHEM**

This database includes information from both a one time study conducted in 1992 and private source and is a listing of facilities that manufacture or distribute chemicals. The production of these chemical substances may involve one or more chemical reactions and/or chemical separation processes (i.e. fractionation, solvent extraction, crystallization, etc.).

**Government Publication Date: 1999-Jul 31, 2018**

**Compressed Natural Gas Stations:**

Private **CNG**

Canada has a network of public access compressed natural gas (CNG) refuelling stations. These stations dispense natural gas in compressed form at 3,000 pounds per square inch (psi), the pressure which is allowed within the current Canadian codes and standards. The majority of natural gas refuelling is located at existing retail gasoline that have a separate refuelling island for natural gas. This list of stations is made available by the Canadian Natural Gas Vehicle Alliance.

**Government Publication Date: Dec 2012 - Apr 2018**

**Inventory of Coal Gasification Plants and Coal Tar Sites:**

Provincial **COAL**

This inventory includes both the "Inventory of Coal Gasification Plant Waste Sites in Ontario-April 1987" and the Inventory of Industrial Sites Producing or Using Coal Tar and Related Tars in Ontario-November 1988) collected by the MOE. It identifies industrial sites that produced and continue to produce or use coal tar and other related tars. Detailed information is available and includes: facility type, size, land use, information on adjoining properties, soil condition, site operators/occupants, site description, potential environmental impacts and historic maps available. This was a one-time inventory.\*

**Government Publication Date: Apr 1987 and Nov 1988\***

**Compliance and Convictions:**

Provincial **CONV**

This database summarizes the fines and convictions handed down by the Ontario courts beginning in 1989. Companies and individuals named here have been found guilty of environmental offenses in Ontario courts of law.

**Government Publication Date: 1989-Apr 2018**

**Certificates of Property Use:**

Provincial **CPU**

This is a subset taken from Ontario's Environmental Registry (EBR) database. It will include all CPU's on the registry such as (EPA s. 168.6) - Certificate of Property Use.

**Government Publication Date: 1994-Jul 31, 2018**

**Drill Hole Database:**

Provincial **DRL**

The Ontario Drill Hole Database contains information on more than 113,000 percussion, overburden, sonic and diamond drill holes from assessment files on record with the department of Mines and Minerals. Please note that limited data is available for southern Ontario, as it was the last area to be completed. The database was created when surveys submitted to the Ministry were converted in the Assessment File Research Image Database (AFRI) project. However, the degree of accuracy (coordinates) as to the exact location of drill holes is dependent upon the source document submitted to the MNDM. Levels of accuracy used to locate holes are: centering on the mining claim; a sketch of the mining claim; a 1:50,000 map; a detailed company map; or from submitted a "Report of Work".

**Government Publication Date: 1886-Nov 30, 2017**

**Dry Cleaning Facilities:**

Federal **DRYCLEANERS**

List of dry cleaning facilities made available by Environment and Climate Change Canada. Environment and Climate Change Canada's Tetrachloroethylene (Use in Dry Cleaning and Reporting Requirements) Regulations (SOR/2003-79) are intended to reduce releases of tetrachloroethylene to the environment from dry cleaning facilities.

**Government Publication Date: Jan 2004-Dec 2016**

**Environmental Activity and Sector Registry:**

Provincial **EASR**

On October 31, 2011, a smarter, faster environmental approvals system came into effect in Ontario. The EASR allows businesses to register certain activities with the ministry, rather than apply for an approval. The registry is available for common systems and processes, to which preset rules of operation can be applied. The EASR is currently available for: heating systems, standby power systems and automotive refinishing. Businesses whose activities aren't subject to the EASR may apply for an ECA (Environmental Compliance Approval), Please see our ECA database.

**Government Publication Date: Oct 2011-Jul 31, 2018**

**Environmental Registry:**

Provincial **EBR**

The Environmental Registry lists proposals, decisions and exceptions regarding policies, Acts, instruments, or regulations that could significantly affect the environment. Through the Registry, thirteen provincial ministries notify the public of upcoming proposals and invite their comments. For example, if a local business is requesting a permit, license, or certificate of approval to release substances into the air or water; these are notified on the registry. Data includes: Approval for discharge into the natural environment other than water (i.e. Air) - EPA s. 9, Approval for sewage works - OWRA s. 53(1), and EPA s. 27 - Approval for a waste disposal site. For information regarding Permit to Take Water (PTTW), Certificate of Property Use (CPU) and (ORD) Orders please refer to those individual databases.

**Government Publication Date: 1994-Jul 31, 2018**

**Environmental Compliance Approval:**

Provincial **ECA**

On October 31, 2011, a smarter, faster environmental approvals system came into effect in Ontario. In the past, a business had to apply for multiple approvals (known as certificates of approval) for individual processes and pieces of equipment. Today, a business either registers itself, or applies for a single approval, depending on the types of activities it conducts. Businesses whose activities aren't subject to the EASR may apply for an ECA. A single ECA addresses all of a business's emissions, discharges and wastes. Separate approvals for air, noise and waste are no longer required. This database will also include Renewable Energy Approvals. For certificates of approval prior to Nov 1st, 2011, please refer to the CA database. For all Waste Disposal Sites please refer to the WDS database.

**Government Publication Date: Oct 2011-Jul 31, 2018**

**Environmental Effects Monitoring:**

Federal **EEM**

The Environmental Effects Monitoring program assesses the effects of effluent from industrial or other sources on fish, fish habitat and human usage of fisheries resources. Since 1992, pulp and paper mills have been required to conduct EEM studies under the Pulp and Paper Effluent Regulations. This database provides information on the mill name, geographical location and sub-lethal toxicity data.

**Government Publication Date: 1992-2007\***

**ERIS Historical Searches:**

Private **EHS**

ERIS has compiled a database of all environmental risk reports completed since March 1999. Available fields for this database include: site location, date of report, type of report, and search radius. As per all other databases, the ERIS database can be referenced on both the map and "Statistical Profile" page.

**Government Publication Date: 1999-Feb 28, 2018**

**Environmental Issues Inventory System:**

Federal **EIIS**

The Environmental Issues Inventory System was developed through the implementation of the Environmental Issues and Remediation Plan. This plan was established to determine the location and severity of contaminated sites on inhabited First Nation reserves, and where necessary, to remediate those that posed a risk to health and safety; and to prevent future environmental problems. The EIIS provides information on the reserve under investigation, inventory number, name of site, environmental issue, site action (Remediation, Site Assessment), and date investigation completed.

**Government Publication Date: 1992-2001\***

**Emergency Management Historical Event:**

Provincial **EMHE**

List of locations of historical occurrences of emergency events, including those assigned to the Ministry of Natural Resources by Order-In-Council (OIC) under the Emergency Management and Civil Protection Act, as well as events where MNR provided requested emergency response assistance. Many of these events will have involved community evacuations, significant structural loss, and/or involvement of MNR emergency response staff. These events fall into one of ten (10) type categories: Dam Failure; Drought / Low Water; Erosion; Flood; Forest Fire; Soil and Bedrock Instability; Petroleum Resource Center Event, EMO Requested Assistance, Continuity of Operations Event, Other Requested Assistance. EMHE record details are reproduced by ERIS under License with the Ontario Ministry of Natural Resources © Queen's Printer for Ontario, 2017.

**Government Publication Date: Dec 31, 2016**

**List of TSSA Expired Facilities:**

Provincial **EXP**

List of facilities and tanks - for which there was once a registration - no longer registered with the Fuels Safety Program of the Technical Standards and Safety Authority (TSSA). Includes private fuel outlets, bulk plants, fuel oil tanks, gasoline stations, marinas, propane filling stations, liquid fuel tanks, piping systems, etc. Tanks which have been removed from the ground are included in the expired facilities inventory held by the TSSA. Notes: the Fuels Safety Division did not register private fuel underground/aboveground storage tanks prior to January of 1990, or furnace oil tanks prior to May 1, 2002; nor does the Division register waste oil tanks in apartments, office buildings, residences, etc., or aboveground gas or diesel tanks. Records are not verified for accuracy or completeness. This is not a comprehensive or complete inventory of expired tanks/tank facilities in the province. The TSSA updates information in its system on an ongoing basis; this listing is hence limited by the record date provided here.

**Government Publication Date: Feb 28, 2017**

**Federal Convictions:**

Federal **FCON**

Environment Canada maintains a database referred to as the "Environmental Registry" that details prosecutions under the Canadian Environmental Protection Act (CEPA) and the Fisheries Act (FA). Information is provided on the company name, location, charge date, offence and penalty.

**Government Publication Date: 1988-Jun 2007\***

**Contaminated Sites on Federal Land:**

Federal

FCS

The Federal Contaminated Sites Inventory includes information on known federal contaminated sites under the custodianship of departments, agencies and consolidated Crown corporations as well as those that are being or have been investigated to determine whether they have contamination arising from past use that could pose a risk to human health or the environment. The inventory also includes non-federal contaminated sites for which the Government of Canada has accepted some or all financial responsibility. It does not include sites where contamination has been caused by, and which are under the control of, enterprise Crown corporations, private individuals, firms or other levels of government.

**Government Publication Date: Jun 2000-May 2018**

**Fisheries & Oceans Fuel Tanks:**

Federal

FOFT

Fisheries & Oceans Canada maintains an inventory of aboveground & underground fuel storage tanks located on Fisheries & Oceans property or controlled by DFO. Our inventory provides information on the site name, location, tank owner, tank operator, facility type, storage tank location, tank contents & capacity, and date of tank installation.

**Government Publication Date: 1964-Sep 2017**

**Fuel Storage Tank:**

Provincial

FST

List of registered private and retail fuel storage tanks made available by the Fuels Safety Program of the Technical Standards & Safety Authority (TSSA). Ontario Regulation 213/01 of the Technical Standards and Safety Act (2000) requires that all underground tanks be registered with the TSSA. Notes: the Fuels Safety Division did not register private fuel underground/aboveground storage tanks prior to January of 1990, or furnace oil tanks prior to May 1, 2002; nor does the Division register waste oil tanks in apartments, office buildings, residences, etc., or aboveground gas or diesel tanks. Records are not verified for accuracy or completeness. This is not a comprehensive or complete inventory of fuel storage tanks/tank facilities in the province. The TSSA updates information in its system on an ongoing basis; this listing is hence limited by the record date provided here.

**Government Publication Date: Feb 28, 2017**

**Fuel Storage Tank - Historic:**

Provincial

FSTH

The Fuels Safety Branch of the Ontario Ministry of Consumer and Commercial Relations maintained a database of all registered private fuel storage tanks. Public records of private fuel storage tanks are only available since the registration became effective in September 1989. This information is now collected by the Technical Standards and Safety Authority.

**Government Publication Date: Pre-Jan 2010\***

**Ontario Regulation 347 Waste Generators Summary:**

Provincial

GEN

Regulation 347 of the Ontario EPA defines a waste generation site as any site, equipment and/or operation involved in the production, collection, handling and/or storage of regulated wastes. A generator of regulated waste is required to register the waste generation site and each waste produced, collected, handled, or stored at the site. This database contains the registration number, company name and address of registered generators including the types of hazardous wastes generated. It includes data on waste generating facilities such as: drycleaners, waste treatment and disposal facilities, machine shops, electric power distribution etc. This information is a summary of all years from 1986 including the most currently available data. Some records may contain, within the company name, the phrase "See & Use..." followed by a series of letters and numbers. This occurs when one company is amalgamated with or taken over by another registered company. The number listed as "See & Use", refers to the new ownership and the other identification number refers to the original ownership. This phrase serves as a link between the 2 companies until operations have been fully transferred.

**Government Publication Date: 1986-December 31, 2017**

**Greenhouse Gas Emissions from Large Facilities:**

Federal

GHG

List of greenhouse gas emissions from large facilities made available by Environment Canada. Greenhouse gas emissions in kilotonnes of carbon dioxide equivalents (kt CO<sub>2</sub> eq).

**Government Publication Date: 2013-Dec 2016**

**TSSA Historic Incidents:**

Provincial

HINC

List of historic incidences of spills and leaks of diesel, fuel oil, gasoline, natural gas, propane, and hydrogen recorded by the TSSA in their previous incident tracking system. The TSSA's Fuels Safety Program administers the Technical Standards & Safety Act 2000, providing fuel-related safety services associated with the safe transportation, storage, handling and use of fuels such as gasoline, diesel, propane, natural gas and hydrogen. Under this Act, the TSSA regulates fuel suppliers, storage facilities, transport trucks, pipelines, contractors and equipment or appliances that use fuels. Records are not verified for accuracy or completeness. This is not a comprehensive or complete inventory of historical fuel spills and leaks in the province. This listing is a copy of the data captured at one moment in time and is hence limited by the record date provided here.

**Government Publication Date: 2006-June 2009\***

**Indian & Northern Affairs Fuel Tanks:**

Federal

IAFT

The Department of Indian & Northern Affairs Canada (INAC) maintains an inventory of aboveground & underground fuel storage tanks located on both federal and crown land. Our inventory provides information on the reserve name, location, facility type, site/facility name, tank type, material & ID number, tank contents & capacity, and date of tank installation.

**Government Publication Date: 1950-Aug 2003\***

**TSSA Incidents:**

Provincial [INC](#)

List of spills and leaks of diesel, fuel oil, gasoline, natural gas, propane, and hydrogen reported to the Spills Action Centre (SAC) and made available by the Technical Standards and Safety Authority (TSSA). Under the Technical Standards & Safety Act (2000), the TSSA regulates fuel suppliers, storage facilities, transport trucks, pipelines, contractors, and equipment or appliances that use fuels. Includes incidents from fuel-related hazards such as spills, fires, and explosions. Records are not verified for accuracy or completeness. This is not a comprehensive or complete inventory of fuel-related leaks, spills, and incidents in the province. The TSSA updates information in its system on an ongoing basis; this listing is hence limited by the record date provided here.

**Government Publication Date: Feb 28, 2017**

**Landfill Inventory Management Ontario:**

Provincial [LIMO](#)

The Landfill Inventory Management Ontario (LIMO) database is updated every year, as the ministry compiles new and updated information. The inventory will include small and large landfills. Additionally, each year the ministry will request operators of the larger landfills complete a landfill data collection form that will be used to update LIMO and will include the following information from the previous operating year. This will include additional information such as estimated amount of total waste received, landfill capacity, estimated total remaining landfill capacity, fill rates, engineering designs, reporting and monitoring details, size of location, service area, approved waste types, leachate of site treatment, contaminant attenuation zone and more. The small landfills will include information such as site owner, site location and certificate of approval # and status.

**Government Publication Date: Dec 31, 2013**

**Canadian Mine Locations:**

Private [MINE](#)

This information is collected from the Canadian & American Mines Handbook. The Mines database is a national database that provides over 290 listings on mines (listed as public companies) dealing primarily with precious metals and hard rocks. Listed are mines that are currently in operation, closed, suspended, or are still being developed (advanced projects). Their locations are provided as geographic coordinates (x, y and/or longitude, latitude). As of 2002, data pertaining to Canadian smelters and refineries has been appended to this database.

**Government Publication Date: 1998-2009\***

**Environmental Penalty Annual Report:**

Provincial [MISA PENALTY](#)

This database contains data from Ontario's annual environmental penalty report published by the Ministry of the Environment and Climate Change. These reports provide information on environmental penalties for land or water violations issued to companies in one of the nine industrial sectors covered by the Municipal Industrial Strategy for Abatement (MISA) regulations.

**Government Publication Date: Jan 1, 2011 - Dec 31, 2017**

**Mineral Occurrences:**

Provincial [MNR](#)

In the early 70's, the Ministry of Northern Development and Mines created an inventory of approximately 19,000 mineral occurrences in Ontario, in regard to metallic and industrial minerals, as well as some information on building stones and aggregate deposits. Please note that the "Horizontal Positional Accuracy" is approximately +/- 200 m. Many reference elements for each record were derived from field sketches using pace or chain/tape measurements against claim posts or topographic features in the area. The primary limiting factor for the level of positional accuracy is the scale of the source material. The testing of horizontal accuracy of the source materials was accomplished by comparing the plan metric (X and Y) coordinates of that point with the coordinates of the same point as defined from a source of higher accuracy.

**Government Publication Date: 1846-Jan 2018**

**National Analysis of Trends in Emergencies System (NATES):**

Federal [NATE](#)

In 1974 Environment Canada established the National Analysis of Trends in Emergencies System (NATES) database, for the voluntary reporting of significant spill incidents. The data was to be used to assist in directing the work of the emergencies program. NATES ran from 1974 to 1994. Extensive information is available within this database including company names, place where the spill occurred, date of spill, cause, reason and source of spill, damage incurred, and amount, concentration, and volume of materials released.

**Government Publication Date: 1974-1994\***

**Non-Compliance Reports:**

Provincial [NCPL](#)

The Ministry of the Environment provides information about non-compliant discharges of contaminants to air and water that exceed legal allowable limits, from regulated industrial and municipal facilities. A reported non-compliance failure may be in regard to a Control Order, Certificate of Approval, Sectoral Regulation or specific regulation/act.

**Government Publication Date: Dec 31, 2016**

**National Defense & Canadian Forces Fuel Tanks:**

Federal [NDFT](#)

The Department of National Defense and the Canadian Forces maintains an inventory of all aboveground & underground fuel storage tanks located on DND lands. Our inventory provides information on the base name, location, tank type & capacity, tank contents, tank class, date of tank installation, date tank last used, and status of tank as of May 2001. This database will no longer be updated due to the new National Security protocols which have prohibited any release of this database.

**Government Publication Date: Up to May 2001\***



**National Defense & Canadian Forces Spills:**

Federal

NDSP

The Department of National Defense and the Canadian Forces maintains an inventory of spills to land and water. All spill sites have been classified under the "Transportation of Dangerous Goods Act - 1992". Our inventory provides information on the facility name, location, spill ID #, spill date, type of spill, as well as the quantity of substance spilled & recovered.

**Government Publication Date: Mar 1999-Apr 2018**

**National Defence & Canadian Forces Waste Disposal Sites:**

Federal

NDWD

The Department of National Defence and the Canadian Forces maintains an inventory of waste disposal sites located on DND lands. Where available, our inventory provides information on the base name, location, type of waste received, area of site, depth of site, year site opened/closed and status.

**Government Publication Date: 2001-Apr 2007\***

**National Energy Board Pipeline Incidents:**

Federal

NEBI

Locations of pipeline incidents from 2008 to present, made available by the National Energy Board (NEB). Includes incidents reported under the Onshore Pipeline Regulations and the Processing Plant Regulations related to pipelines under federal jurisdiction, does not include incident data related to pipelines under provincial or territorial jurisdiction.

**Government Publication Date: 2008-Mar 31, 2018**

**National Energy Board Wells:**

Federal

NEBW

The NEBW database contains information on onshore & offshore oil and gas wells that are outside provincial jurisdiction(s) and are thereby regulated by the National Energy Board. Data is provided regarding the operator, well name, well ID No./UWI, status, classification, well depth, spud and release date.

**Government Publication Date: 1920-Feb 2003\***

**National Environmental Emergencies System (NEES):**

Federal

NEES

In 2000, the Emergencies program implemented NEES, a reporting system for spills of hazardous substances. For the most part, this system only captured data from the Atlantic Provinces, some from Quebec and Ontario and a portion from British Columbia. Data for Alberta, Saskatchewan, Manitoba and the Territories was not captured. However, NEES is also a repository for previous Environment Canada spill datasets. NEES is composed of the historic datasets ' or Trends ' which dates from approximately 1974 to present. NEES Trends is a compilation of historic databases, which were merged and includes data from NATES (National Analysis of Trends in Emergencies System), ARTS (Atlantic Regional Trends System), and NEES. In 2001, the Emergencies Program determined that variations in reporting regimes and requirements between federal and provincial agencies made national spill reporting and trend analysis difficult to achieve. As a consequence, the department has focused efforts on capturing data on spills of substances which fall under its legislative authority only (CEPA and FA). As such, the NEES database will be decommissioned in December 2004.

**Government Publication Date: 1974-2003\***

**National PCB Inventory:**

Federal

NPCB

Environment Canada's National PCB inventory includes information on in-use PCB containing equipment in Canada including federal, provincial and private facilities. Federal out-of-service PCB containing equipment and PCB waste owned by the federal government or by federally regulated industries such as airlines, railway companies, broadcasting companies, telephone and telecommunications companies, pipeline companies, etc. are also listed. Although it is not Environment Canada's mandate to collect data on non-federal PCB waste, the National PCB inventory includes some information on provincial and private PCB waste and storage sites. Some addresses provided may be Head Office addresses and are not necessarily the location of where the waste is being used or stored.

**Government Publication Date: 1988-2008\***

**National Pollutant Release Inventory:**

Federal

NPRI

Environment Canada has defined the National Pollutant Release Inventory ("NPRI") as a federal government initiative designed to collect comprehensive national data regarding releases to air, water, or land, and waste transfers for recycling for more than 300 listed substances.

**Government Publication Date: 1993-May 2017**

**Oil and Gas Wells:**

Private

OGW

The Nickle's Energy Group (publisher of the Daily Oil Bulletin) collects information on drilling activity including operator and well statistics. The well information database includes name, location, class, status and depth. The main Nickle's database is updated on a daily basis, however, this database is updated on a monthly basis. More information is available at [www.nickles.com](http://www.nickles.com).

**Government Publication Date: 1988-April 30, 2018**

**Ontario Oil and Gas Wells:**

Provincial

OGGW

In 1998, the MNR handed over to the Ontario Oil, Gas and Salt Resources Corporation, the responsibility of maintaining a database of oil and gas wells drilled in Ontario. The OGSR Library has over 20,000+ wells in their database. Information available for all wells in the ERIS database include well owner/operator, location, permit issue date, and well cap date, license No., status, depth and the primary target (rock unit) of the well being drilled. All geology/stratigraphy table information, plus all water table information is also provide for each well record.

**Government Publication Date: 1800-May 2018**

**Inventory of PCB Storage Sites:**

Provincial [OPCB](#)

The Ontario Ministry of Environment, Waste Management Branch, maintains an inventory of PCB storage sites within the province. Ontario Regulation 11/82 (Waste Management - PCB) and Regulation 347 (Generator Waste Management) under the Ontario EPA requires the registration of inactive PCB storage equipment and/or disposal sites of PCB waste with the Ontario Ministry of Environment. This database contains information on: 1) waste quantities; 2) major and minor sites storing liquid or solid waste; and 3) a waste storage inventory.

**Government Publication Date: 1987-Oct 2004; 2012-Dec 2013**

**Orders:**

Provincial [ORD](#)

This is a subset taken from Ontario's Environmental Registry (EBR) database. It will include all Orders on the registry such as (EPA s. 17) - Order for remedial work, (EPA s. 18) - Order for preventative measures, (EPA s. 43) - Order for removal of waste and restoration of site, (EPA s. 44) - Order for conformity with Act for waste disposal sites, (EPA s. 136) - Order for performance of environmental measures.

**Government Publication Date: 1994-Jul 31, 2018**

**Canadian Pulp and Paper:**

Private [PAP](#)

This information is part of the Pulp and Paper Canada Directory. The Directory provides a comprehensive listing of the locations of pulp and paper mills and the products that they produce.

**Government Publication Date: 1999, 2002, 2004, 2005, 2009-2014**

**Parks Canada Fuel Storage Tanks:**

Federal [PCFT](#)

Canadian Heritage maintains an inventory of known fuel storage tanks operated by Parks Canada, in both National Parks and at National Historic Sites. The database details information on site name, location, tank install/removal date, capacity, fuel type, facility type, tank design and owner/operator.

**Government Publication Date: 1920-Jan 2005\***

**Pesticide Register:**

Provincial [PES](#)

The Ontario Ministry of the Environment and Climate Change maintains a database of licensed operators and vendors of registered pesticides.

**Government Publication Date: 1988-Mar 2018**

**TSSA Pipeline Incidents:**

Provincial [PINC](#)

List of pipeline incidents (strikes, leaks, spills) made available by the Technical Standards and Safety Authority (TSSA). Under the Technical Standards & Safety Act (2000), the TSSA regulates fuel suppliers, storage facilities, transport trucks, pipelines, contractors, and equipment or appliances that use fuels. Records are not verified for accuracy or completeness. This is not a comprehensive or complete inventory of pipeline incidents in the province. The TSSA updates information in its system on an ongoing basis; this listing is hence limited by the record date provided here.

**Government Publication Date: Feb 28, 2017**

**Private and Retail Fuel Storage Tanks:**

Provincial [PRT](#)

The Fuels Safety Branch of the Ontario Ministry of Consumer and Commercial Relations maintained a database of all registered private fuel storage tanks and licensed retail fuel outlets. This database includes an inventory of locations that have gasoline, oil, waste oil, natural gas and/or propane storage tanks on their property. The MCCR no longer collects this information. This information is now collected by the Technical Standards and Safety Authority (TSSA).

**Government Publication Date: 1989-1996\***

**Permit to Take Water:**

Provincial [PTTW](#)

This is a subset taken from Ontario's Environmental Registry (EBR) database. It will include all PTTW's on the registry such as OWRA s. 34 - Permit to take water.

**Government Publication Date: 1994-Jul 31, 2018**

**Ontario Regulation 347 Waste Receivers Summary:**

Provincial [REC](#)

Part V of the Ontario Environmental Protection Act ("EPA") regulates the disposal of regulated waste through an operating waste management system or a waste disposal site operated or used pursuant to the terms and conditions of a Certificate of Approval or a Provisional Certificate of Approval. Regulation 347 of the Ontario EPA defines a waste receiving site as any site or facility to which waste is transferred by a waste carrier. A receiver of regulated waste is required to register the waste receiving facility. This database represents registered receivers of regulated wastes, identified by registration number, company name and address, and includes receivers of waste such as: landfills, incinerators, transfer stations, PCB storage sites, sludge farms and water pollution control plants. This information is a summary of all years from 1986 including the most currently available data.

**Government Publication Date: 1986-2016**



**Record of Site Condition:**

Provincial **RSC**

The Record of Site Condition (RSC) is part of the Ministry of the Environment's Brownfields Environmental Site Registry. Protection from environmental cleanup orders for property owners is contingent upon documentation known as a record of site condition (RSC) being filed in the Environmental Site Registry. In order to file an RSC, the property must have been properly assessed and shown to meet the soil, sediment and groundwater standards appropriate for the use (such as residential) proposed to take place on the property. The Record of Site Condition Regulation (O. Reg. 153/04) details requirements related to site assessment and clean up.

RSCs filed after July 1, 2011 will also be included as part of the new (O.Reg. 511/09).

**Government Publication Date: 1997-Sept 2001, Oct 2004-Apr 2018**

**Retail Fuel Storage Tanks:**

Private **RST**

This database includes an inventory of retail fuel outlet locations (including marinas) that have on their property gasoline, oil, waste oil, natural gas and / or propane storage tanks.

**Government Publication Date: 1999-Jul 31, 2018**

**Scott's Manufacturing Directory:**

Private **SCT**

Scott's Directories is a data bank containing information on over 200,000 manufacturers across Canada. Even though Scott's listings are voluntary, it is the most comprehensive database of Canadian manufacturers available. Information concerning a company's address, plant size, and main products are included in this database.

**Government Publication Date: 1992-Mar 2011\***

**Ontario Spills:**

Provincial **SPL**

This database identifies information such as location (approximate), type and quantity of contaminant, date of spill, environmental impact, cause, nature of impact, etc. Information from 1988-2002 was part of the ORIS (Occurrence Reporting Information System). The SAC (Spills Action Centre) handles all spills reported in Ontario. Regulations for spills in Ontario are part of the MOE's Environmental Protection Act, Part X.

**Government Publication Date: 1988-Jul 2018**

**Wastewater Discharger Registration Database:**

Provincial **SRDS**

Information under this heading is combination of the following 2 programs. The Municipal/Industrial Strategy for Abatement (MISA) division of the Ontario Ministry of Environment maintained a database of all direct dischargers of toxic pollutants within nine sectors including: Electric Power Generation; Mining; Petroleum Refining; Organic Chemicals; Inorganic Chemicals; Pulp & Paper; Metal Casting; Iron & Steel; and Quarries. All sampling information is now collected and stored within the Sample Result Data Store (SRDS).

**Government Publication Date: 1990-Dec 31, 2016**

**Anderson's Storage Tanks:**

Private **TANK**

The information provided in this database was collected by examining various historical documents, which identified the location of former storage tanks, containing substances such as fuel, water, gas, oil, and other various types of miscellaneous products. Information is available in regard to business operating at tank site, tank location, permit year, permit & installation type, no. of tanks installed & configuration and tank capacity. Data contained within this database pertains only to the city of Toronto and is not warranted to be complete, exhaustive or authoritative. The information was collected for research purposes only.

**Government Publication Date: 1915-1953\***

**Transport Canada Fuel Storage Tanks:**

Federal **TCFT**

List of fuel storage tanks currently or previously owned or operated by Transport Canada. This inventory also includes tanks on The Pickering Lands, which refers to 7,530 hectares (18,600 acres) of land in Pickering, Markham, and Uxbridge owned by the Government of Canada since 1972; properties on this land has been leased by the government since 1975, and falls under the Site Management Policy of Transport Canada, but is administered by Public Works and Government Services Canada. This inventory provides information on the site name, location, tank age, capacity and fuel type.

**Government Publication Date: 1970-Aug 2017**

**TSSA Variances for Abandonment of Underground Storage Tanks:**

Provincial **VAR**

List of variances granted for abandoned tanks. Under the Technical Standards and Safety Authority (TSSA) Liquid Fuels Handling Code and Fuel Oil Code, all underground storage tanks must be removed within two years of disuse. If removal of a tank is not feasible, an application may be sought for a variance from this code requirement.

Records are not verified for accuracy or completeness. This is not a comprehensive or complete inventory of tank variances in the province. The TSSA updates information in its system on an ongoing basis; this listing is hence limited by the record date provided here.

**Government Publication Date: Feb 28, 2017**

**Waste Disposal Sites - MOE CA Inventory:**

Provincial

[WDS](#)

The Ontario Ministry of Environment, Waste Management Branch, maintains an inventory of known open (active or inactive) and closed disposal sites in the Province of Ontario. Active sites maintain a Certificate of Approval, are approved to receive and are receiving waste. Inactive sites maintain Certificate(s) of Approval but are not receiving waste. Closed sites are not receiving waste. The data contained within this database was compiled from the MOE's Certificate of Approval database. Locations of these sites may be cross-referenced to the Anderson database described under ERIS's Private Source Database section, by the CA number. All new Environmental Compliance Approvals handed out after Oct 31, 2011 for Waste Disposal Sites will still be found in this database.

**Government Publication Date: Oct 2011-Jul 31, 2018**

**Waste Disposal Sites - MOE 1991 Historical Approval Inventory:**

Provincial

[WDSH](#)

In June 1991, the Ontario Ministry of Environment, Waste Management Branch, published the "June 1991 Waste Disposal Site Inventory", of all known active and closed waste disposal sites as of October 30st, 1990. For each "active" site as of October 31st 1990, information is provided on site location, site/CA number, waste type, site status and site classification. For each "closed" site as of October 31st 1990, information is provided on site location, site/CA number, closure date and site classification. Locations of these sites may be cross-referenced to the Anderson database described under ERIS's Private Source Database section, by the CA number.

**Government Publication Date: Up to Oct 1990\***

**Water Well Information System:**

Provincial

[WWIS](#)

This database describes locations and characteristics of water wells found within Ontario in accordance with Regulation 903. It includes such information as coordinates, construction date, well depth, primary and secondary use, pump rate, static water level, well status, etc. Also included are detailed stratigraphy information, approximate depth to bedrock and the approximate depth to the water table.

**Government Publication Date: Dec 31, 2017**

# Definitions

**Database Descriptions:** This section provides a detailed explanation for each database including: source, information available, time coverage, and acronyms used. They are listed in alphabetic order.

**Detail Report:** This is the section of the report which provides the most detail for each individual record. Records are summarized by location, starting with the project property followed by records in closest proximity.

**Distance:** The distance value is the distance between plotted points, not necessarily the distance between the sites' boundaries. All values are an approximation.

**Direction:** The direction value is the compass direction of the site in respect to the project property and/or center point of the report.

**Elevation:** The elevation value is taken from the location at which the records for the site address have been plotted. All values are an approximation. Source: Google Elevation API.

**Executive Summary:** This portion of the report is divided into 3 sections:

'Report Summary'- Displays a chart indicating how many records fall on the project property and, within the report search radii.

'Site Report Summary'-Project Property'- This section lists all the records which fall on the project property. For more details, see the 'Detail Report' section.

'Site Report Summary-Surrounding Properties'- This section summarizes all records on adjacent properties, listing them in order of proximity from the project property. For more details, see the 'Detail Report' section.

**Map Key:** The map key number is assigned according to closest proximity from the project property. Map Key numbers always start at #1. The project property will always have a map key of '1' if records are available. If there is a number in brackets beside the main number, this will indicate the number of records on that specific property. If there is no number in brackets, there is only one record for that property.

The symbol and colour used indicates 'elevation': the red inverted triangle will dictate 'ERIS Sites with Lower Elevation', the yellow triangle will dictate 'ERIS Sites with Higher Elevation' and the orange square will dictate 'ERIS Sites with Same Elevation.'

**Unplottables:** These are records that could not be mapped due to various reasons, including limited geographic information. These records may or may not be in your study area, and are included as reference.

**APPENDIX F**  
**MECP FOI Search Results**

This form is for requesting documents which are in the Ministry's files on environmental concerns related to properties. Please refer to the guide on the completion and use of this form. Our fax no. is (416) 314-4285.

Requester Data			For Ministry Use Only	
Name, Title, Company Name and Mailing Address of Requester Julie Roy Pinchin Ltd. 1 Hines Road, Suite 200 Kanata, Ontario K2K 3C7 For questions or concerns please contact <b>Julie Roy</b> at: jroy@pinchin.com			FOI Request No.	FOI Co-ordinator Review date
			Date Request Received	Fee Paid ~ ACCT ~ CHQ <input checked="" type="checkbox"/> VISA ~ CASH
			Response Due Date	
Telephone/Fax Nos. Tel: (613) 592-3387 ext 1833 Fax (613) 592-5897	Your Project/Reference No. 229900	Signature of Requester 	<input type="checkbox"/> CNR <input type="checkbox"/> ER <input type="checkbox"/> NOR <input type="checkbox"/> SWR <input type="checkbox"/> <input type="checkbox"/> WCR <input type="checkbox"/> SAC <input type="checkbox"/> IEB <input type="checkbox"/> EAA <input type="checkbox"/>	
Request Parameters				
Municipal Address / Lot, Concession, Geographic Township ( <b>Municipal address essential for cities, towns or regions</b> )				
2165 Robertson Road Ottawa Ontario				
Present Property Owner(s) and Date(s) of Ownership				
Huntington Construction & Development				
Previous Property Owner(s) and Date(s) of Ownership				
Present/Previous Tenant(s), (if applicable)				
Search Parameters				Specify Year(s) Requested
Files older than 2 years may require \$60.00 retrieval cost. There is no guarantee that records responsive to your request will be located.				
Environmental concerns (General correspondence, occurrence reports, abatement)				ALL
Orders				ALL
Spills				ALL
Investigations/prosecutions ▶ Owner/tenant information must be provided				ALL
Waste Generator number/classes				ALL
Certificates of Approval ▶ Proponent information must be provided				
1985 and prior records are searched manually. <b>Search fees in excess of \$300.00</b> could be incurred, depending on the types and years to be searched. Specify Certificates of Approval number (s) (if known). <b>If supporting documents are also required, mark SD box</b> and specify type e.g. maps, plans, hydrogeological reports, etc.				
			<b>SD</b>	<b>Specify Year(s) Requested</b>
air – emissions				
water - mains, treatment, ground level, standpipes & elevated storage, pumping stations (local & booster)				
sewage - sanitary, storm, treatment, stormwater, leachate & leachate treatment & sewage pump stations				
waste water - industrial discharge				
waste sites - disposal, landfill sites, transfer stations, processing sites, incinerator sites				
waste systems	- haulers: sewage, non-hazardous & hazardous waste			
	- mobile waste processing units			
	- PCB destruction			
pesticides - licenses				

**APPENDIX G**  
**TSSA Search Results**

From: Julie Roy  
To: ["Public Information Services"](#)  
Subject: TSSA Archival Search  
Date: Tuesday, October 2, 2018 11:27:00 AM  
Attachments: [145 Robertson TSSA Request.pdf](#)

---

Can you please process the attached archival request?  
Thank you

---

**Julie Roy**  
*Administrative Assistant*

**Pinchin Ltd.**  
1 Hines Road, Suite 200, Kanata ON K2K 3C7  
T: 613.592.3387 ext. 1833 | [pinchin.com](http://pinchin.com)

**APPENDIX H**  
**Maps**



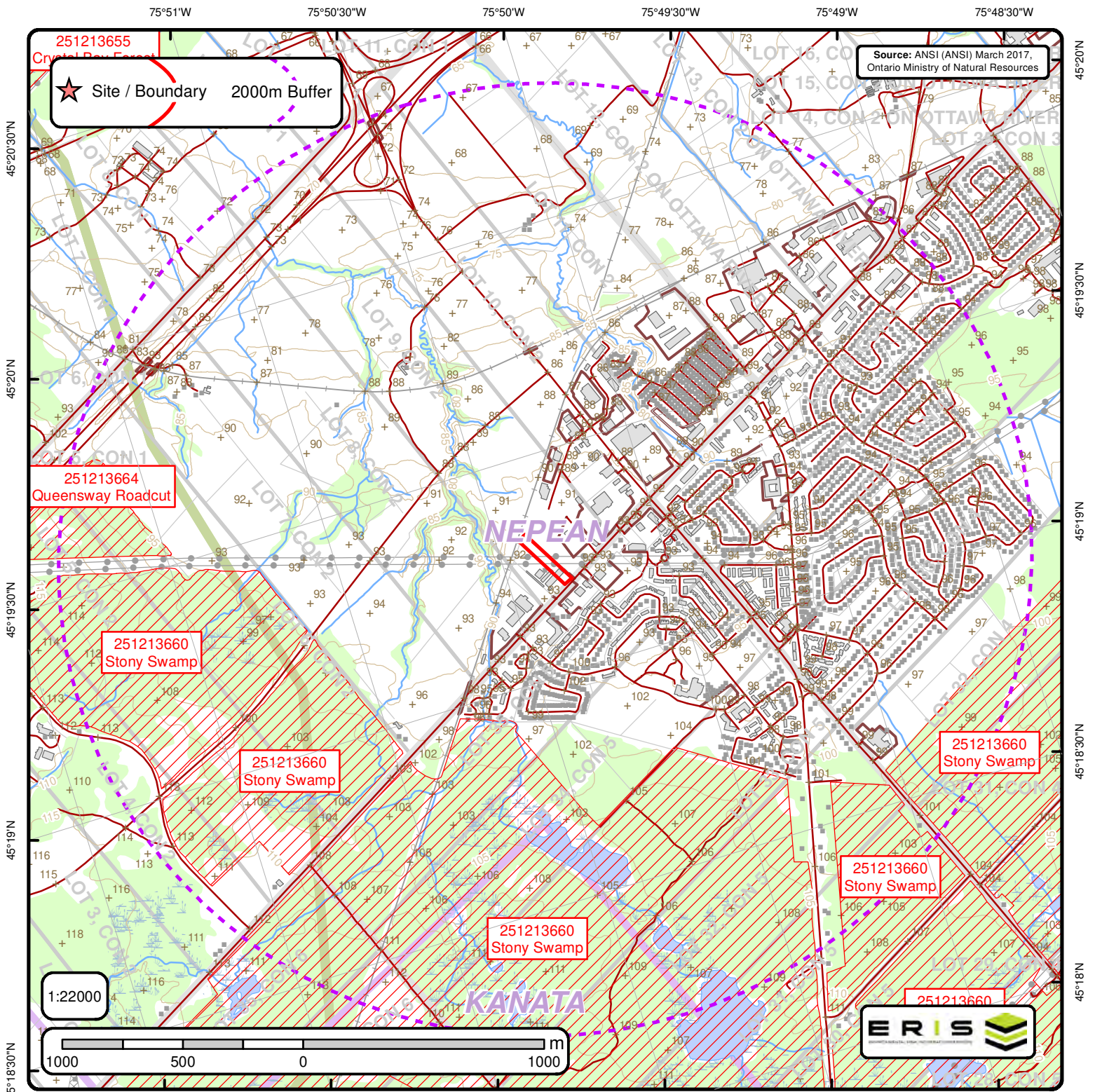

## Area of Natural & Scientific Interest (ANSI) Order No. 20180927134

+	Spot Height	—	Transportation Structure	—	Contour Line	■	Wooded Area
■	Building Point	—	Utility Line	■	Pit or Quarry	■	Conservation Authority
⊗	Towers	—	Water Structure	■	Waterbody	■	Conservation Area
●	Utility Site Point	—	Drainage Line Feature	■	Wetlands	■	Municipal Park
—	Misc. Line	—	River or Stream	■	Concession	■	Provincial Park
—	Railroads	■	Airports	■	Lots	■	National Park
—	Roads	■	Tanks	■	Municipality	■	Nature Reserve
- - -	Trail	■	Building to Scale	■	Land Ownership	■	ANSI Area



**ANSI Name:** Stony Swamp

**ID:** 251213660 | **Type:** Candidate ANSI, Life Science | **Significance:** Provincial | **Management Plan:** No | **Area (sqm):** 13789738.393 |

**Comments:**

**ANSI Name:** Queensway Roadcut

**ID:** 251213664 | **Type:** ANSI, Earth Science | **Significance:** Provincial | **Management Plan:** No | **Area (sqm):** 35130.479 | **Comments:**



75°51'W 75°50'30"W 75°50'W 75°49'30"W 75°49'W 75°48'30"W

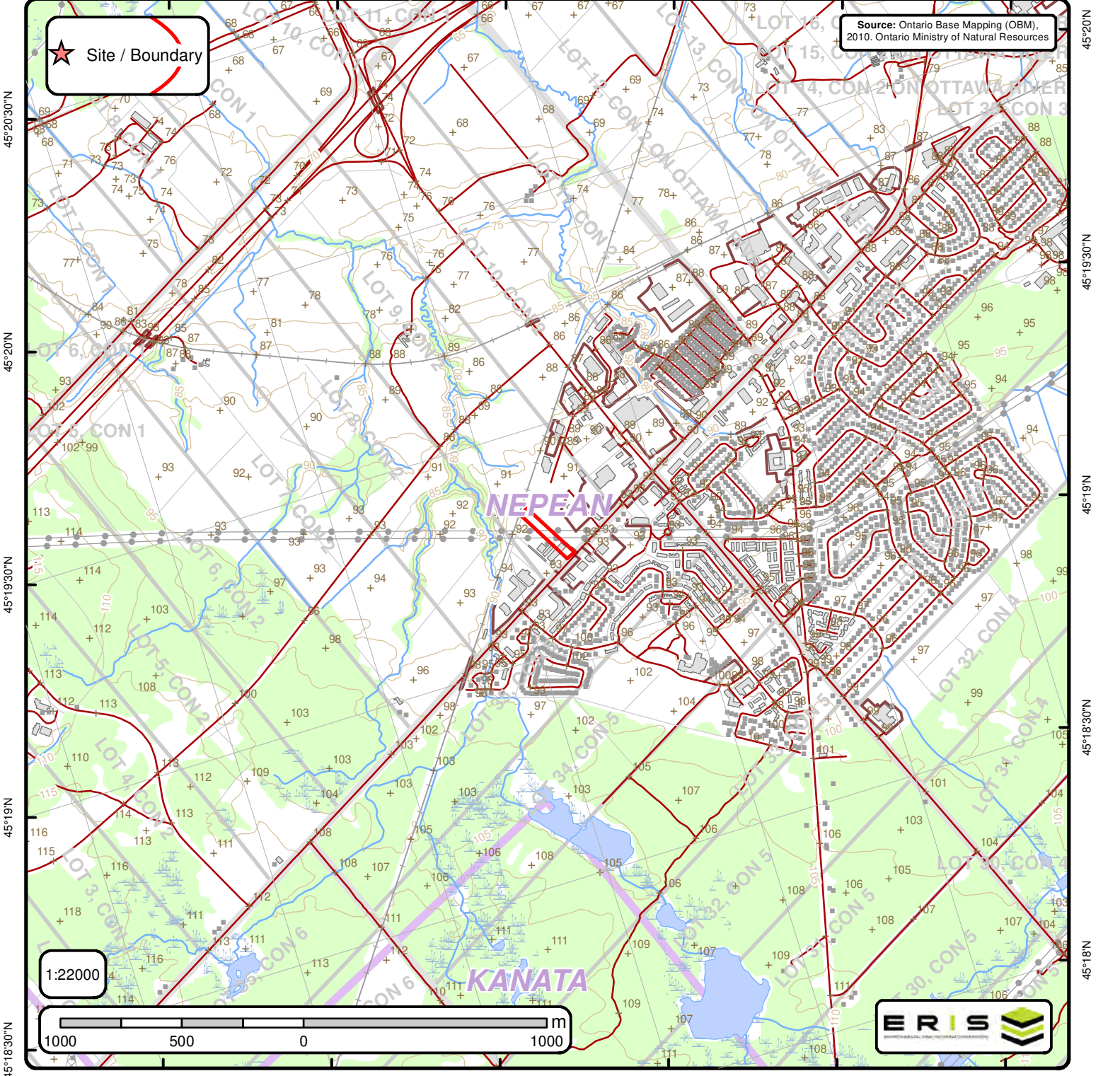

# Ontario Base Mapping (OBM) Data

Order No. 20180927134

+ Spot Height (metre)	— Transportation Structure	— Contour Line	Wooded Area
■ Building Point	● Utility Line	▭ Pit or Quarry	▭ Conservation Authority
⊕ Towers	— Water Structure	▭ Waterbody	▭ Conservation Area
● Utility Site Point	— Drainage Line Feature	▭ Wetlands	▭ Municipal Park
— Misc. Line	— River or Stream	▭ Concession	▭ Provincial Park
— Railroads	▭ Airports	▭ Lots	▭ National Park
— Roads	■ Tanks	▭ Municipality	▭ Nature Reserve
- - - Trail	▭ Building to Scale	▭ Land Ownership	