

**P3 PARKING LEVEL**  
CONSTRUCTION AREA  
= 5838 SQ. FT.

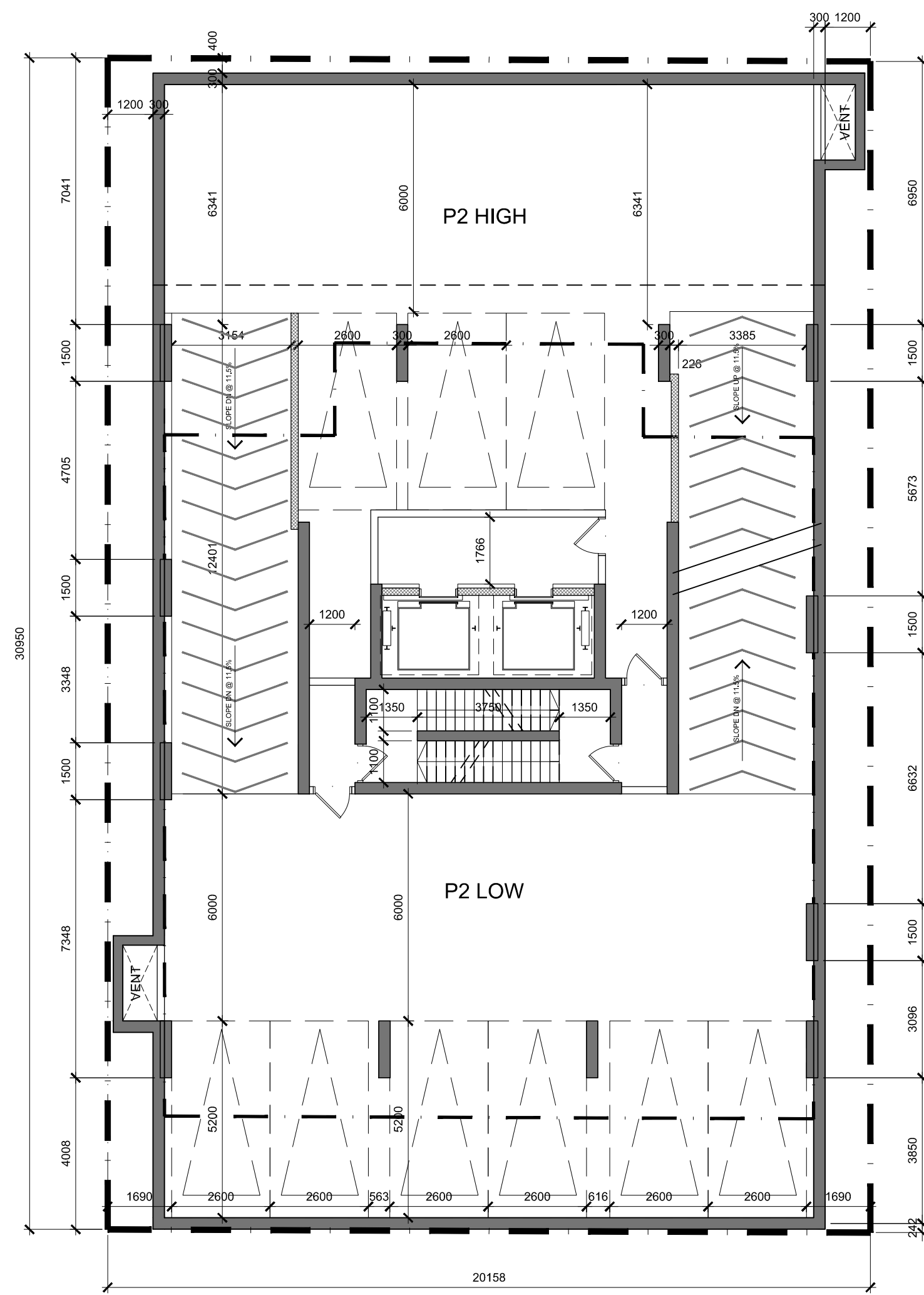

**P2 PARKING LEVEL**  
CONSTRUCTION AREA  
= 5838 SQ. FT.

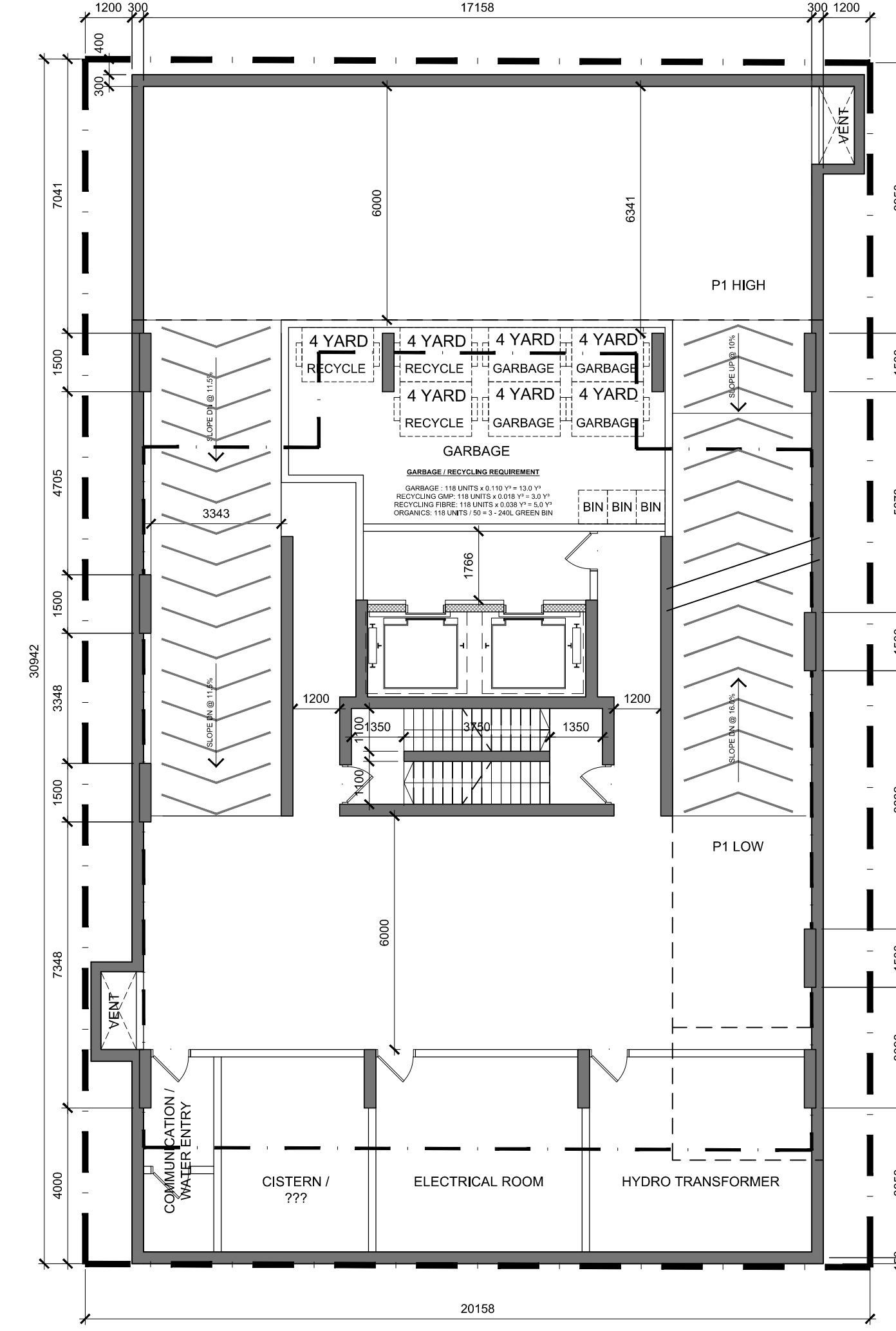

**P1 BELOW GRADE LEVEL**  
CONSTRUCTION AREA  
= 5838 SQ. FT.

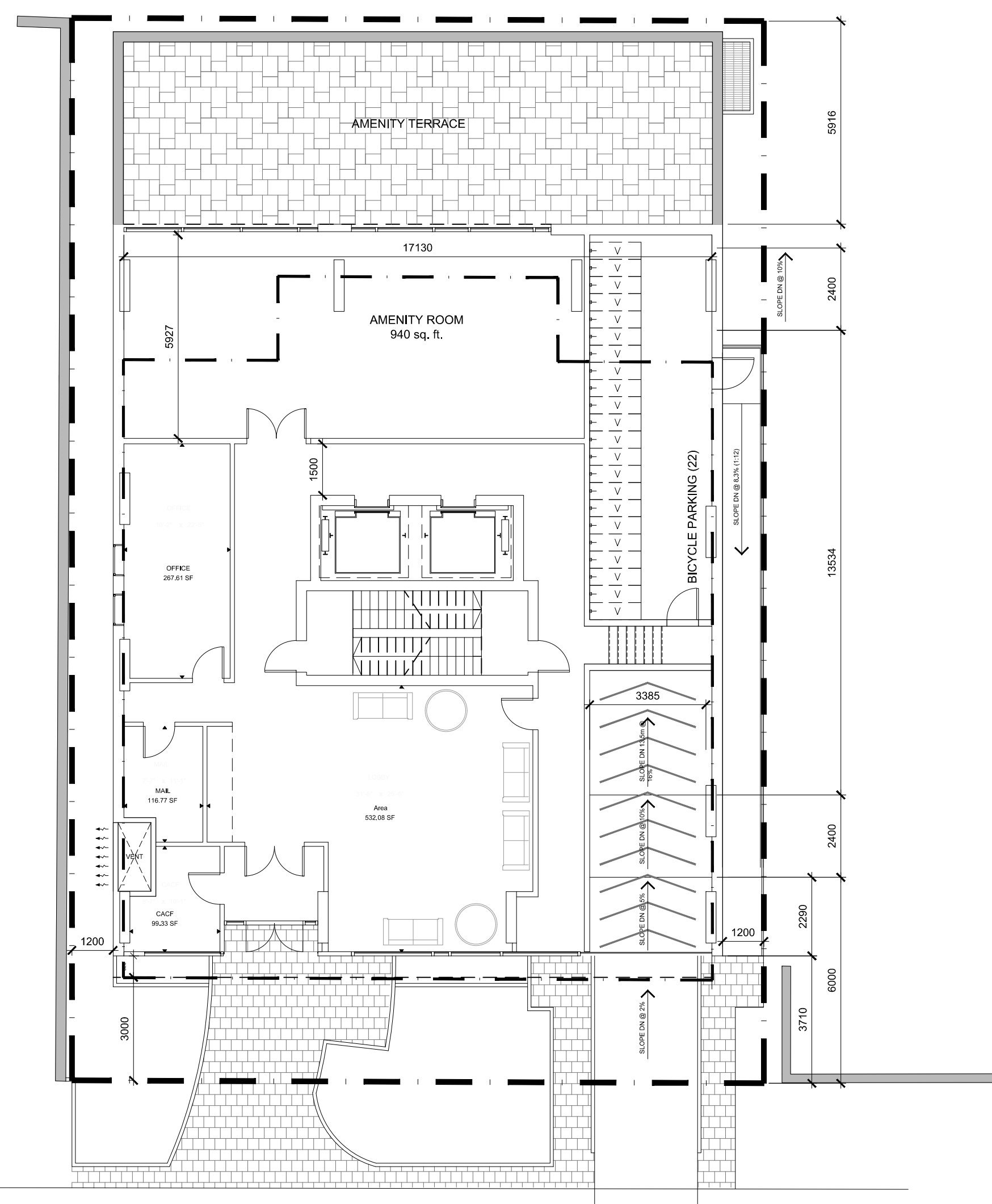

**Ground FLOOR**  
CONSTRUCTION AREA  
= 4075 SQ. FT.

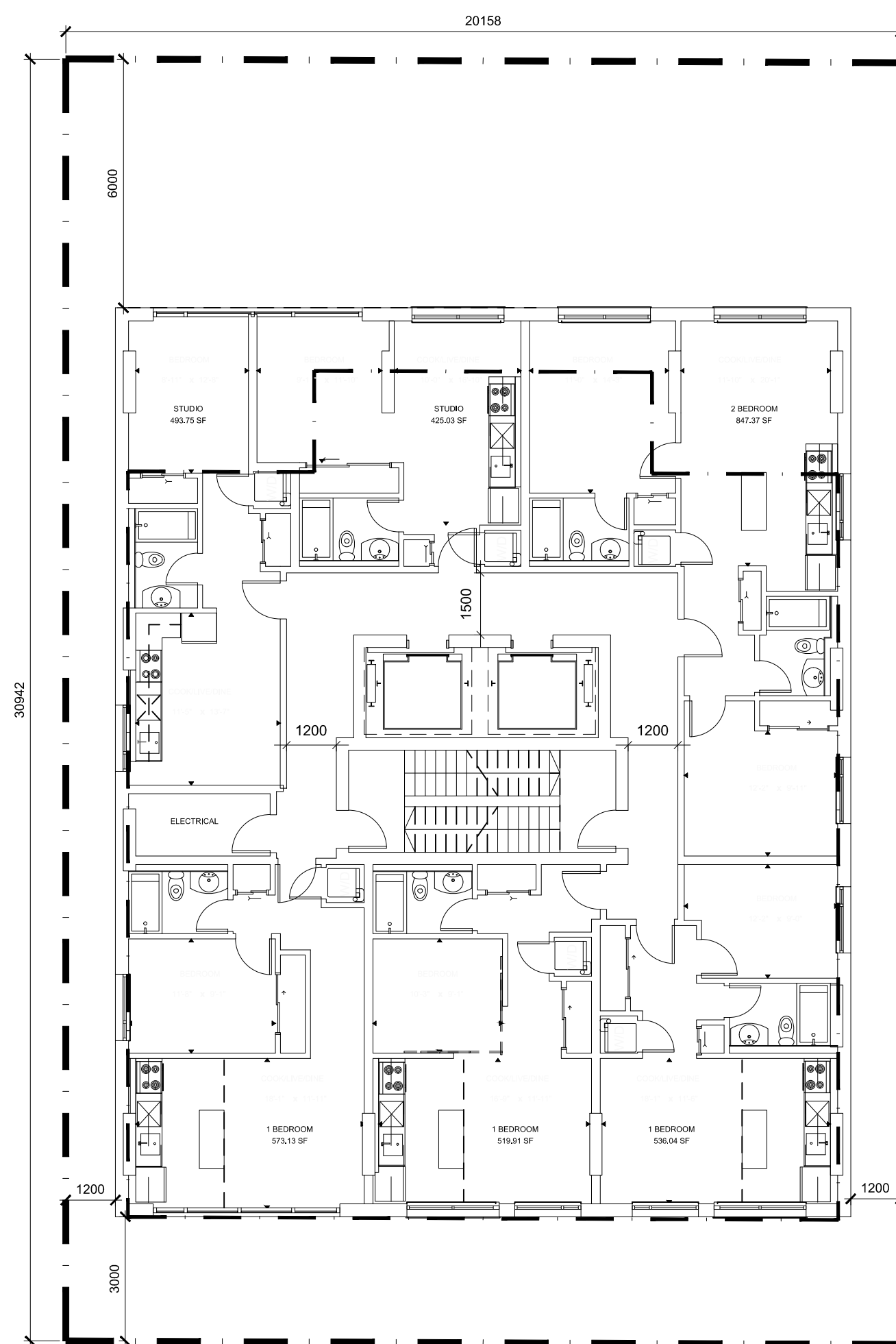

**2nd to 5th FLOOR**  
CONSTRUCTION AREA  
= 4194 SQ. FT.

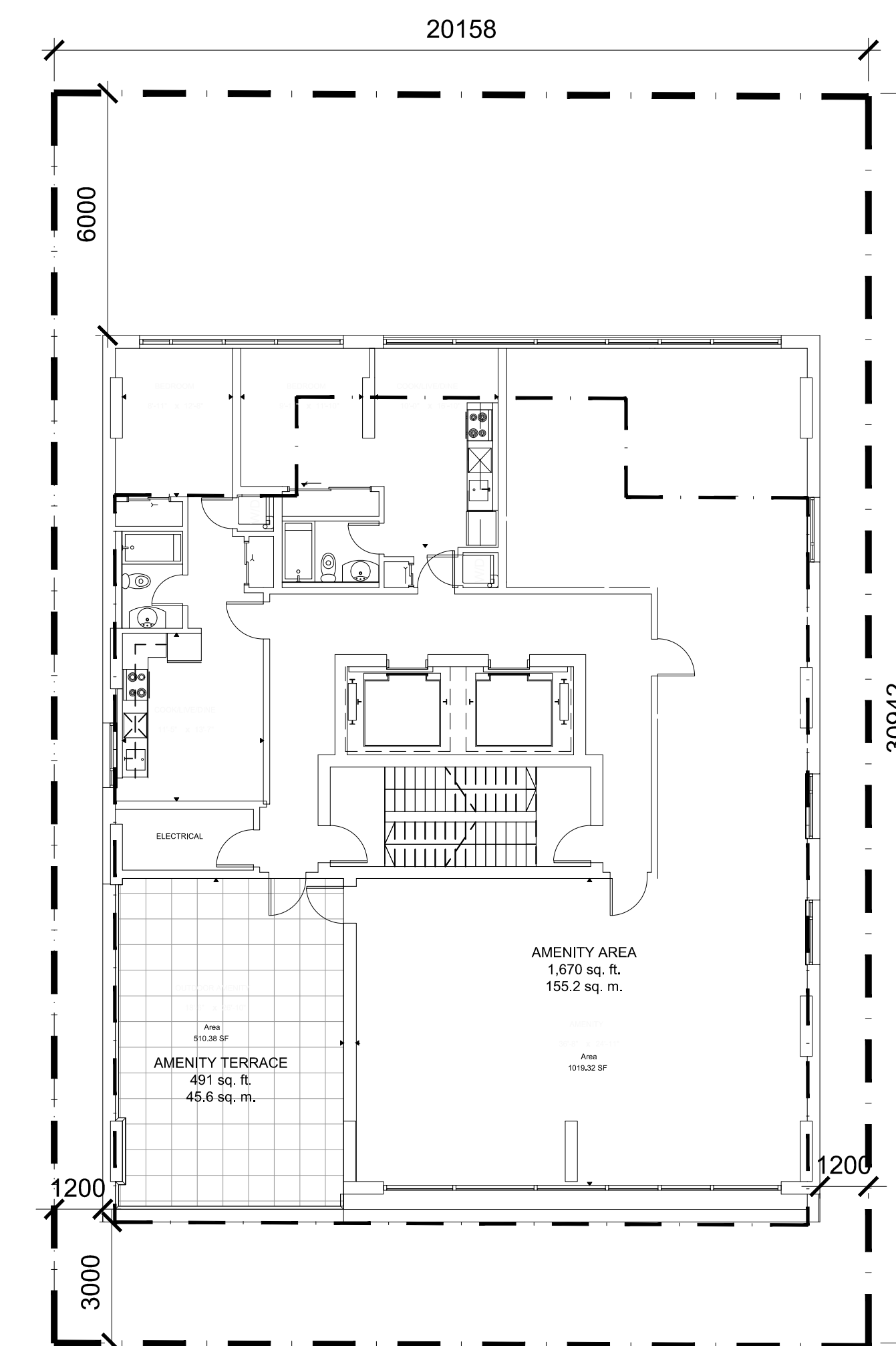

**6th FLOOR**  
CONSTRUCTION AREA  
= 3561 SQ. FT.

IT IS THE RESPONSIBILITY OF THE APPROPRIATE CONTRACTOR TO CHECK AND VERIFY ALL DIMENSIONS ON SITE AND TO REPORT ALL ERRORS AND/OR OMISSIONS TO THE ARCHITECT.  
ALL CONTRACTORS MUST COMPLY WITH ALL PERTINENT CODES AND BY-LAWS.  
THIS DRAWING MAY NOT BE USED FOR CONSTRUCTION UNTIL SIGNED BY THE ARCHITECT.  
DO NOT SCALE DRAWINGS.  
COPYRIGHT RESERVED.

**NOTATION SYMBOLS:**

- (01) INDICATES DRAWING NOTES, LISTED ON EACH SHEET.
- (02) INDICATES ASSEMBLY TYPE; REFER TO TYPICAL ASSEMBLIES SCHEDULE.
- (03) INDICATES WINDOW TYPE; REFER TO WINDOW ELEVATIONS AND DETAILS ON A800 SERIES.
- (04) INDICATES DOOR TYPE; REFER TO DOOR SCHEDULE AND DETAILS ON A800 SERIES.
- (05) TITLE SCALE  
DETAIL REFERENCE PAGE  
DETAIL CROSS REFERENCE PAGE

**GENERAL NOTES:**

- (A) REFER TO TYPICAL ASSEMBLIES SHEET FOR WALL, PARTITION, ROOF CEILING & FLOOR TYPES.
- (B) FOR DOOR TYPES AND HARDWARE REQUIREMENTS REFER TO DOOR SCHEDULE ON A800 SERIES.
- (C) ALL INTERIOR DIMENSIONS ARE TAKEN FROM THE FACE OF WALL FINISH.
- (D) ALL EXTERIOR DIMENSIONS ARE TAKEN FROM THE FACE OF CLADDING.
- (E) ALL EXTERIOR WALLS ARE TO BE TYPE 'W1' UNLESS NOTED OTHERWISE.
- (F) ALL INTERIOR PARTITIONS ARE TO BE TYPE 'P1' UNLESS NOTED OTHERWISE.
- (G) ALL REINFORCED CONCRETE SUSPENDED SLABS, COLUMNS & BEAMS HAVE A MIN. FRR OF 2 HRS (AS DETERMINED BY CBC S8-2) UNLESS OTHERWISE STATED.

2	ISSUED FOR SPC & ZONING AMENDMENT	July 16, 19
1	ISSUED FOR CLIENT REVIEW	June 4, 18
No.	DESCRIPTION	DATE

REVISIONS:

ARCHITECT SEAL:  
  
 NORTH ARROW:

SEAL DATE: STAMP DATE  
 CLIENT:  
  
 324 Donald Street, Ottawa, ON, K1K 1M5

ARCHITECT:  
  
 56 Beech Street, Ottawa, Ontario K1S 3J6  
 1.613.724.9932 f.613.724.1209 www.rodericklahey.ca

PROJECT TITLE:  
**341 GLOUCESTER STREET**  
 OTTAWA ONTARIO

SHEET TITLE:  
**LOWER LEVEL PLAN**

DRAWN: RV	CHECKED: SS
SCALE: 1:125	SHEET No. <b>A100</b>
PROJECT No. 1735	

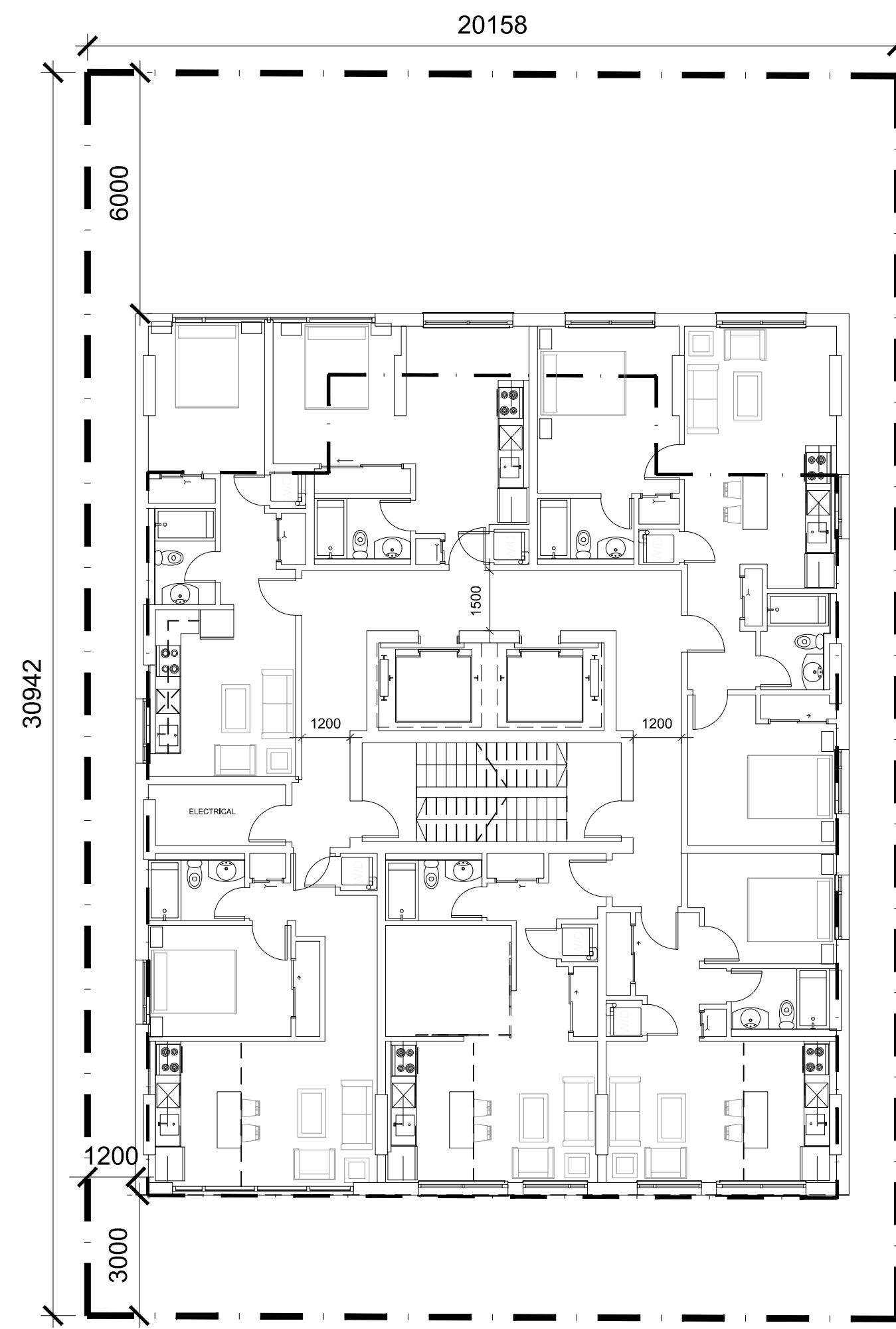

7th to 21st FLOOR  
CONSTRUCTION AREA  
= 4194 SQ. FT.

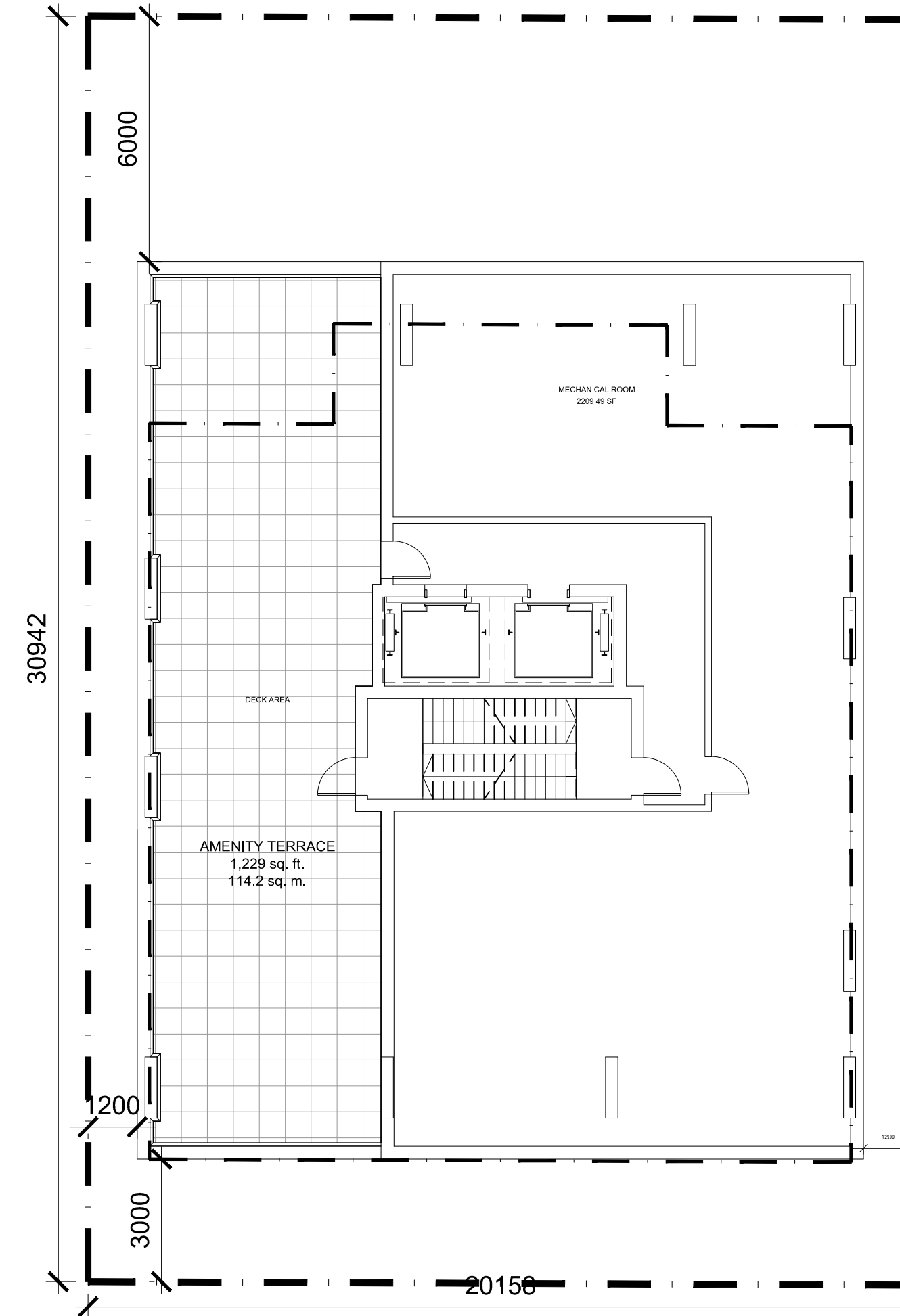

22nd LEVEL MECHANICAL  
CONSTRUCTION AREA  
= 2813 SQ. FT.

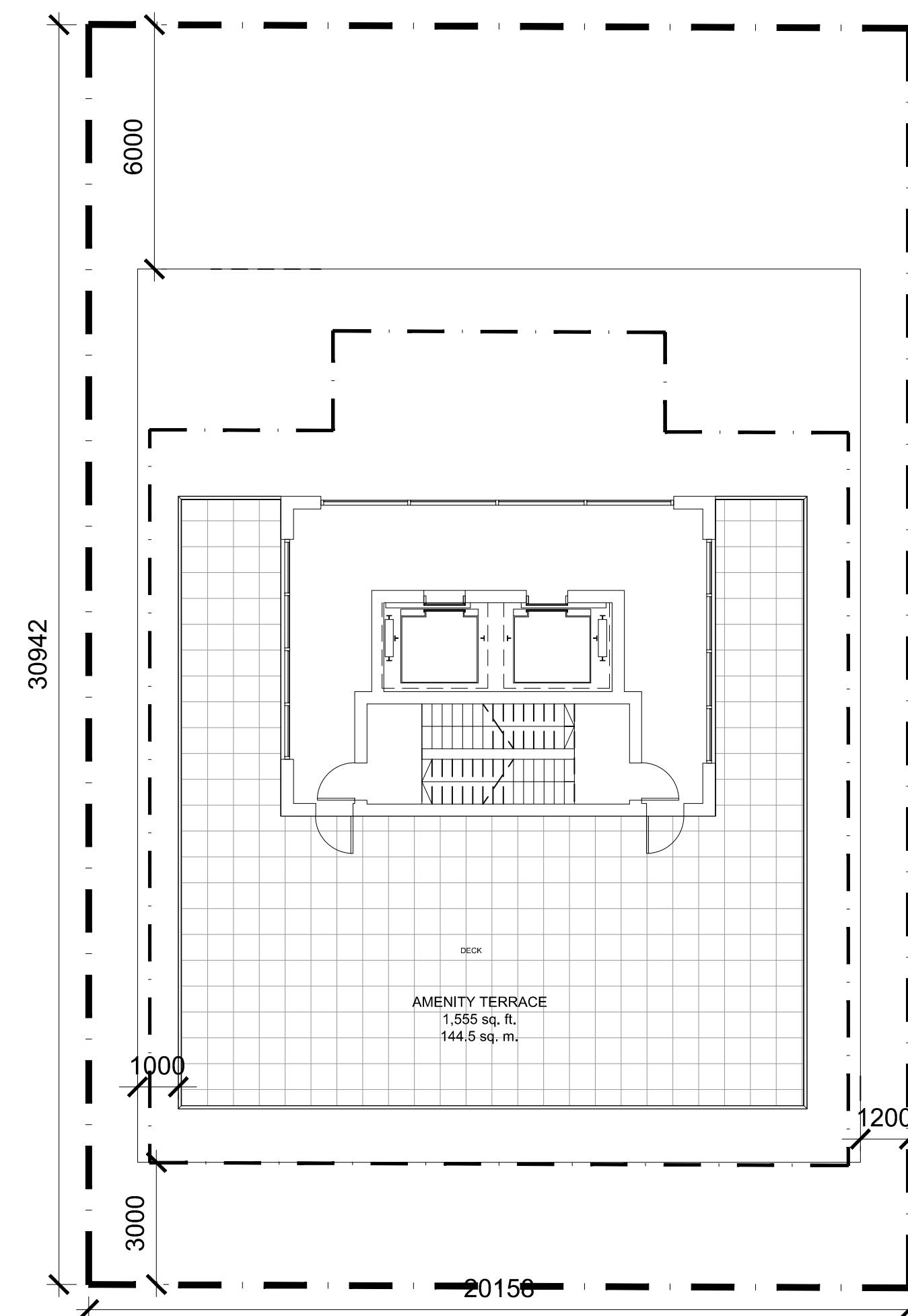

23rd LEVEL MECHANICAL  
CONSTRUCTION AREA  
= 903 SQ. FT.

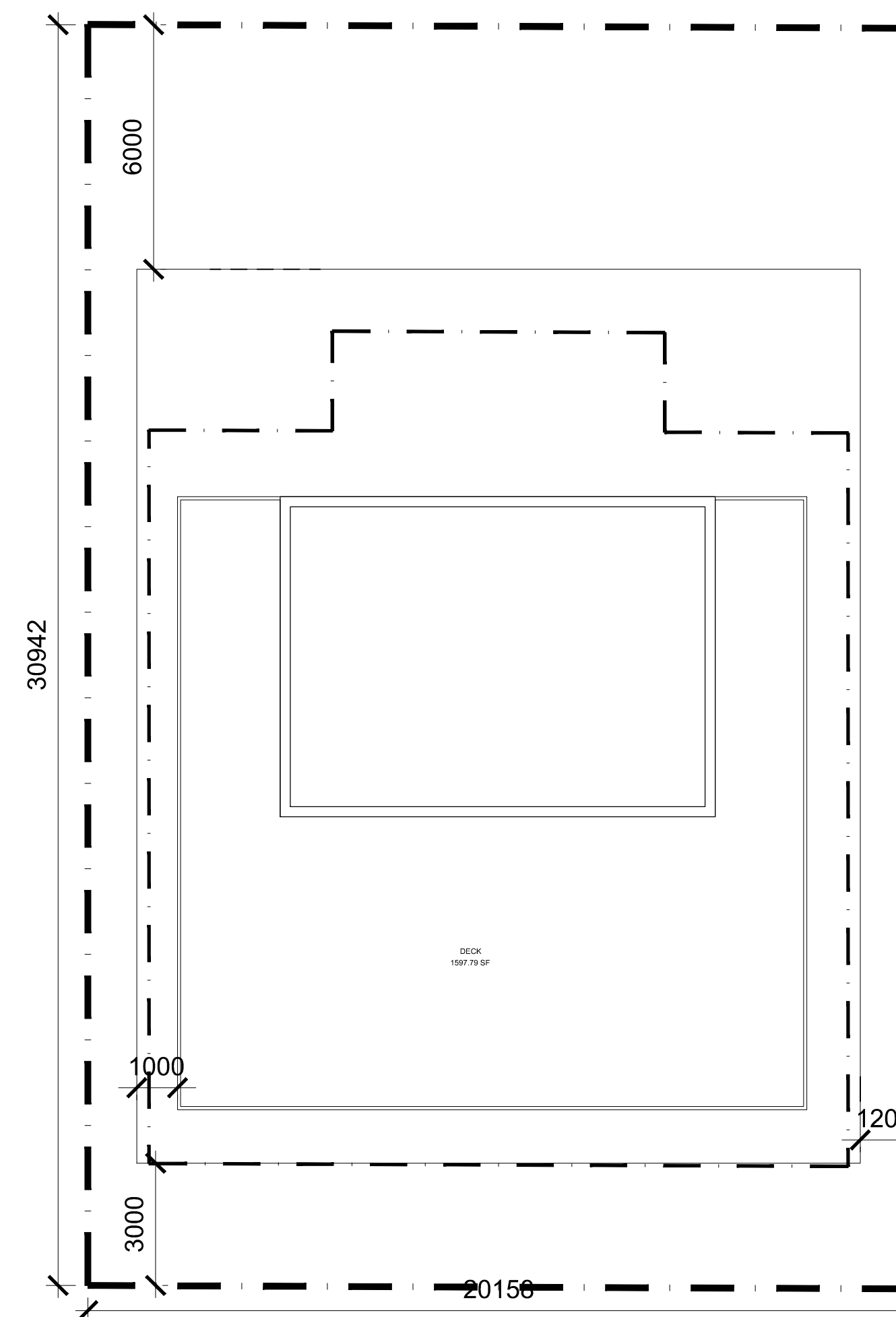

23rd LEVEL ROOF

IT IS THE RESPONSIBILITY OF THE APPROPRIATE CONTRACTOR TO CHECK AND VERIFY ALL DIMENSIONS ON SITE AND TO REPORT ALL ERRORS AND/OR OMISSIONS TO THE ARCHITECT.  
ALL CONTRACTORS MUST COMPLY WITH ALL PERTINENT CODES AND BY-LAWS.  
THIS DRAWING MAY NOT BE USED FOR CONSTRUCTION UNTIL SIGNED BY THE ARCHITECT.  
DO NOT SCALE DRAWINGS.  
COPYRIGHT RESERVED.

**NOTATION SYMBOLS:**

- (01) INDICATES DRAWING NOTES, LISTED ON EACH SHEET.
- (02) INDICATES ASSEMBLY TYPE; REFER TO TYPICAL ASSEMBLIES SCHEDULE.
- (03) INDICATES WINDOW TYPE; REFER TO WINDOW ELEVATIONS AND DETAILS ON A800 SERIES.
- (04) INDICATES DOOR TYPE; REFER TO DOOR SCHEDULE AND DETAILS ON A800 SERIES.
- (05) TITLE SCALE  
DETAIL REFERENCE PAGE  
DETAIL CROSS REFERENCE PAGE

**GENERAL NOTES:**

- (A) REFER TO TYPICAL ASSEMBLIES SHEET FOR WALL, PARTITION, ROOF CEILING & FLOOR TYPES.
- (B) FOR DOOR TYPES AND HARDWARE REQUIREMENTS REFER TO DOOR SCHEDULE ON A800 SERIES.
- (C) ALL INTERIOR DIMENSIONS ARE TAKEN FROM THE FACE OF WALL FINISH.
- (D) ALL EXTERIOR DIMENSIONS ARE TAKEN FROM THE FACE OF CLADDING.
- (E) ALL EXTERIOR WALLS ARE TO BE TYPE 'W1' UNLESS NOTED OTHERWISE.
- (F) ALL INTERIOR PARTITIONS ARE TO BE TYPE 'P1' UNLESS NOTED OTHERWISE.
- (G) ALL REINFORCED CONCRETE SUSPENDED SLABS, COLUMNS & BEAMS HAVE A MIN. FRR OF 2 HRS (AS DETERMINED BY CBC S8-2) UNLESS OTHERWISE STATED.

No.	DESCRIPTION	DATE
2	ISSUED FOR SPC & ZONING AMENDMENT	July 16, 19
1	ISSUED FOR CLIENT REVIEW	June 4, 18

REVISIONS:

ARCHITECT SEAL:

NORTH ARROW:

SEAL DATE: STAMP DATE

CLIENT:

324 Donald Street, Ottawa, ON, K1K 1M5

ARCHITECT:

56 Beech Street, Ottawa, Ontario K1S 3J6  
1.613.724.9932 f.613.724.1209 www.rodericklahey.ca

PROJECT TITLE:  
**341 GLOUCESTER STREET**  
OTTAWA ONTARIO

SHEET TITLE:  
**UPPER LEVEL PLAN**

DRAWN: RV	CHECKED: SS
SCALE: 1:125	SHEET No. <b>A101</b>
PROJECT No. 1735	

IT IS THE RESPONSIBILITY OF THE APPROPRIATE CONTRACTOR TO CHECK AND VERIFY ALL DIMENSIONS ON SITE AND TO REPORT ALL ERRORS AND/OR OMISSIONS TO THE ARCHITECT.  
 ALL CONTRACTORS MUST COMPLY WITH ALL PERTINENT CODES AND BY-LAWS.  
 THIS DRAWING MAY NOT BE USED FOR CONSTRUCTION UNTIL SIGNED BY THE ARCHITECT.  
 DO NOT SCALE DRAWINGS.  
 COPYRIGHT RESERVED.

- NOTATION SYMBOLS:**
- (00) INDICATES DRAWING NOTES, LISTED ON EACH SHEET.
  - (00) INDICATES ASSEMBLY TYPE; REFER TO TYPICAL ASSEMBLIES SCHEDULE.
  - (00) INDICATES WINDOW TYPE; REFER TO WINDOW ELEVATIONS AND DETAILS ON A900 SERIES.
  - (000) INDICATES DOOR TYPE; REFER TO DOOR SCHEDULE AND DETAILS ON A900 SERIES.
  - (000) —DETAIL NUMBER
  - (00) TITLE SCALE
  - (000000) —DETAIL REFERENCE PAGE
  - (000000) —DETAIL CROSS REFERENCE PAGE

- GENERAL NOTES:**
- (A) REFER TO TYPICAL ASSEMBLIES SHEET FOR WALL, PARTITION, ROOF CEILING & FLOOR TYPES.
  - (B) REFER TO DOOR TYPES AND HARDWARE REQUIREMENTS.
  - (C) REFER TO DOOR SCHEDULE ON A900 SERIES. ALL INTERIOR DIMENSIONS ARE TAKEN FROM THE FACE OF WALL FINISH.
  - (D) ALL EXTERIOR WALLS ARE TAKEN FROM THE FACE OF CLADDING.
  - (E) ALL EXTERIOR WALLS ARE TO BE TYPE W1 UNLESS NOTED OTHERWISE.
  - (F) ALL INTERIOR PARTITIONS ARE TO BE TYPE T1 UNLESS NOTED OTHERWISE.
  - (G) ALL REINFORCED CONCRETE SUSPENDED SLABS, COLUMNS & BEAMS HAVE A MIN. FRR OF 2 HRS (AS DETERMINED BY OBC S8-2) UNLESS OTHERWISE STATED.

No.	DESCRIPTION	DATE
2	ISSUED FOR SPC AND ZONING AMENDMENT	July 16, 19
1	ISSUED FOR CLIENT REVIEW	June 4, 18

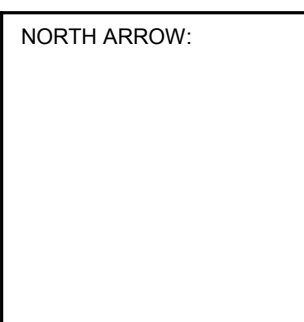
ARCHITECT SEAL:  NORTH ARROW: 

CLIENT:   
 324 DONALD STREET  
 OTTAWA, ON K1K 1M5

ARCHITECT:   
 56 Beech Street, Ottawa, Ontario K1S 3J6  
 t.613.724.9932 f.613.724.1209 www.rodericklahey.ca

PROJECT TITLE:  
**341 GLOUCESTER**

Enter address here

SHEET TITLE:  
**ELEVATIONS**

DRAWN: S.S	CHECKED: RV
SCALE: 1 : 200	SHEET No: <b>A201</b>
PROJECT No: 1735	



① EAST ELEVATION.  
1 : 200

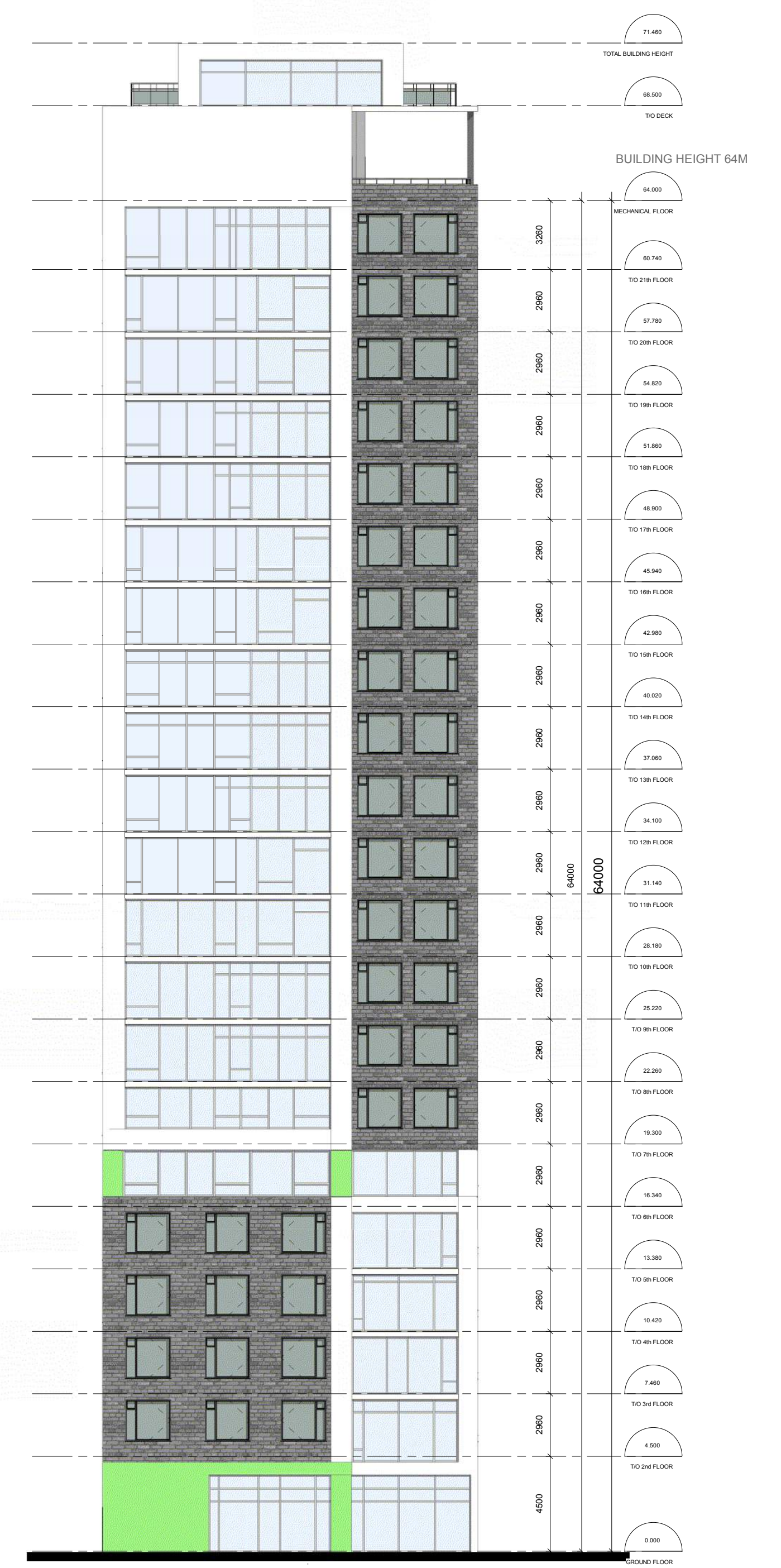

② NORTH ELEVATION.  
1 : 200

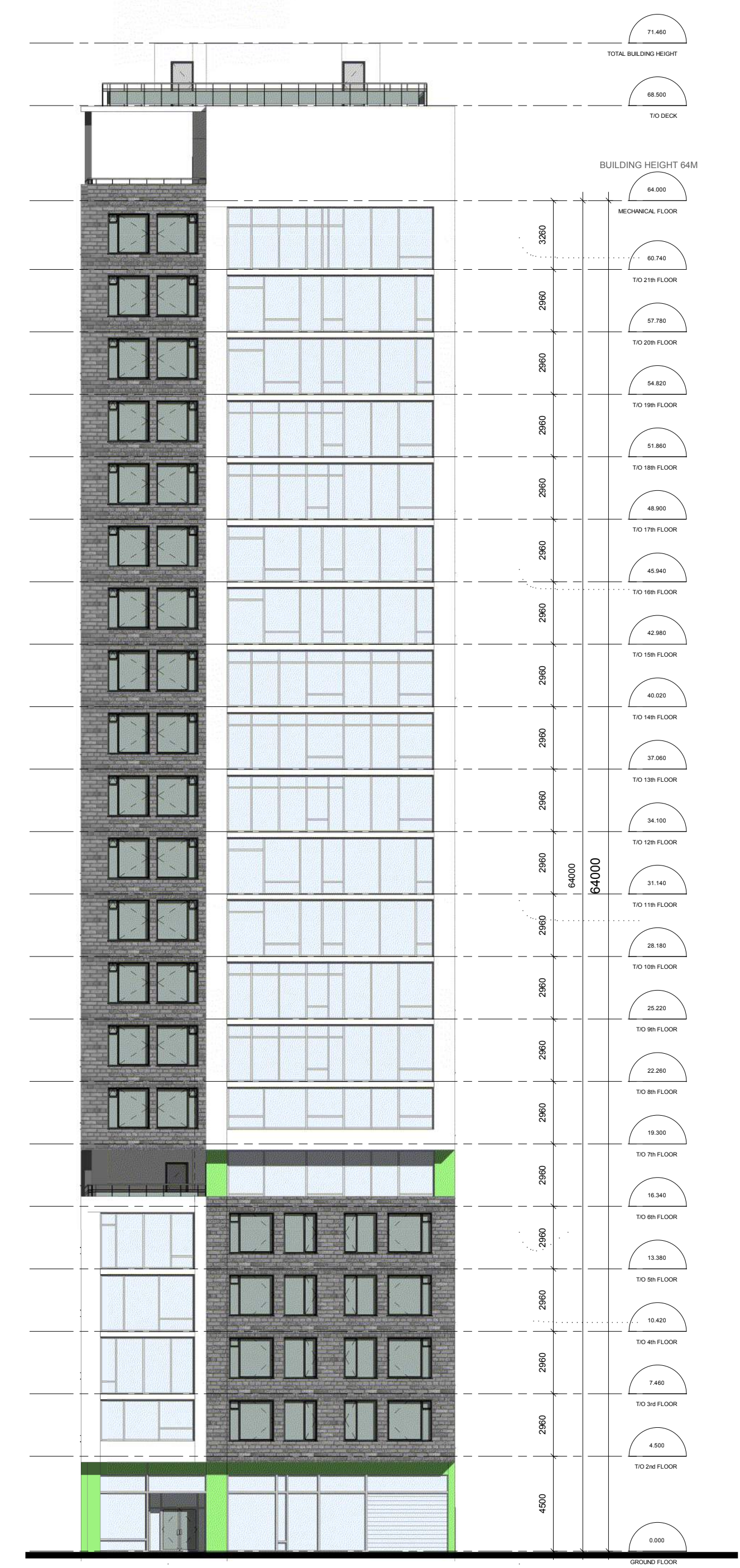

③ SOUTH ELEVATION.  
1 : 200

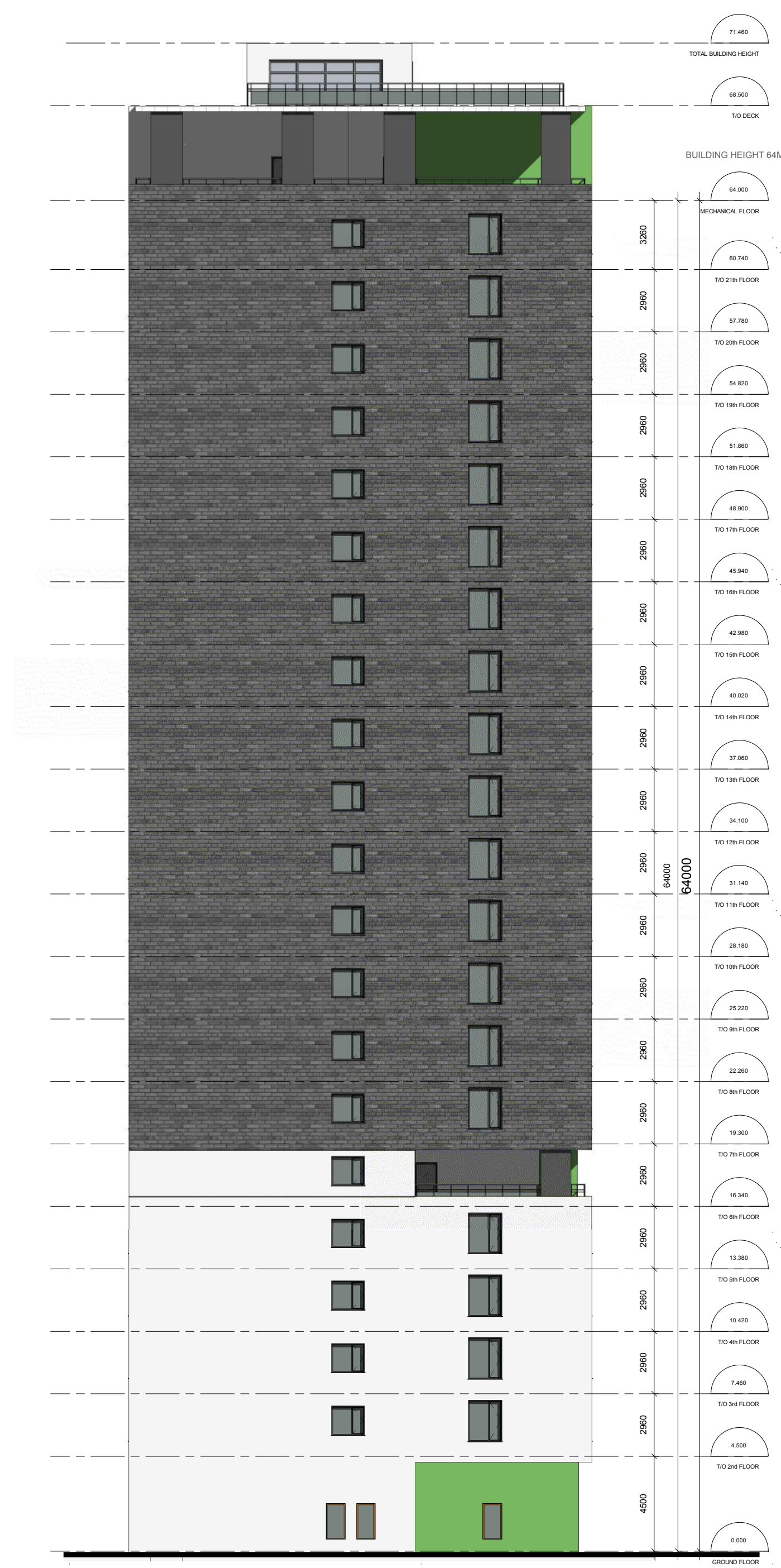

④ WEST ELEVATION.  
1 : 200



IT IS THE RESPONSIBILITY OF THE APPROPRIATE CONTRACTOR TO CHECK AND VERIFY ALL DIMENSIONS ON SITE AND TO REPORT ALL ERRORS AND/OR OMISSIONS TO THE ARCHITECT.  
 ALL CONTRACTORS MUST COMPLY WITH ALL PERTINENT CODES AND BY-LAWS.  
 THIS DRAWING MAY NOT BE USED FOR CONSTRUCTION UNTIL SIGNED BY THE ARCHITECT.  
 DO NOT SCALE DRAWINGS.  
 COPYRIGHT RESERVED.



**NOTATION SYMBOLS:**

- (00) INDICATES DRAWING NOTES, LISTED ON EACH SHEET.
- (00) INDICATES ASSEMBLY TYPE; REFER TO TYPICAL ASSEMBLIES SCHEDULE.
- (00) INDICATES WINDOW TYPE; REFER TO WINDOW ELEVATIONS AND DETAILS ON A900 SERIES.
- (000) INDICATES DOOR TYPE; REFER TO DOOR SCHEDULE AND DETAILS ON A900 SERIES.
- (00) ———— DETAIL NUMBER
- (00) ———— TITLE
- (0000000) ———— SCALE
- (0000000) ———— DETAIL REFERENCE PAGE
- (0000000) ———— DETAIL CROSS REFERENCE PAGE

**GENERAL NOTES:**

- (A) REFER TO TYPICAL ASSEMBLIES SHEET FOR WALL PARTITION, ROOF CEILING & FLOOR TYPES.
- (B) REFER TO DOOR TYPES AND HARDWARE REQUIREMENTS.
- (C) REFER TO DOOR SCHEDULE ON A900 SERIES. ALL INTERIOR DIMENSIONS ARE TAKEN FROM THE FACE OF WALL FINISH.
- (D) ALL EXTERIOR DIMENSIONS ARE TAKEN FROM THE FACE OF CLADDING.
- (E) ALL EXTERIOR WALLS ARE TO BE TYPE W1 UNLESS NOTED OTHERWISE.
- (F) ALL INTERIOR PARTITIONS ARE TO BE TYPE P1 UNLESS NOTED OTHERWISE.
- (G) ALL REINFORCED CONCRETE SUSPENDED SLABS, COLUMNS & BEAMS HAVE A MIN. FRR OF 2 HRS (AS DETERMINED BY OBC S8-2) UNLESS OTHERWISE STATED.

2	ISSUED FOR SPC AND ZONING AMENDMENT	July 16, 19
1	ISSUED FOR CLIENT REVIEW	June 4, 18
No.	DESCRIPTION	DATE

ARCHITECT SEAL:  NORTH ARROW: 

CLIENT:  
  
 324 DONALD STREET  
 OTTAWA, ON, K1K 1M5

ARCHITECT:  
  
 56 Beech Street, Ottawa, Ontario K1S 3J6  
 t.613.724.9932 f.613.724.1209 www.rodericklahey.ca

PROJECT TITLE:  
**341 GLOUCESTER**  
 Enter address here

SHEET TITLE:  
**STREET SOUTH  
 ELEVATION-AFTER**

DRAWN: S.S	CHECKED: RV
SCALE:	SHEET No: <b>A202</b>
PROJECT No: 1735	

PAPER SIZE: ISO Full Bleed B1 (707.00 x 1000.00 MM)

PLOT SCALE: 1:1

F:\2017\1735 - 341 Gloucester (Upscale Homes)\01\_Design Development\Revit Model\revit model\model with 120 setback\just main building\341 GLOUCESTER.rvt

PLOT DATE: 7/17/2019 9:53:55 AM



IT IS THE RESPONSIBILITY OF THE APPROPRIATE CONTRACTOR TO CHECK AND VERIFY ALL DIMENSIONS ON SITE AND TO REPORT ALL ERRORS AND/OR OMISSIONS TO THE ARCHITECT.  
 ALL CONTRACTORS MUST COMPLY WITH ALL PERTINENT CODES AND BY-LAWS.  
 THIS DRAWING MAY NOT BE USED FOR CONSTRUCTION UNTIL SIGNED BY THE ARCHITECT.  
 DO NOT SCALE DRAWINGS.  
 COPYRIGHT RESERVED.

**NOTATION SYMBOLS:**

- ① INDICATES DRAWING NOTES, LISTED ON EACH SHEET.
- ② INDICATES ASSEMBLY TYPE; REFER TO TYPICAL ASSEMBLIES SCHEDULE.
- ③ INDICATES WINDOW TYPE; REFER TO WINDOW ELEVATIONS AND DETAILS ON A900 SERIES.
- ④ INDICATES DOOR TYPE; REFER TO DOOR SCHEDULE AND DETAILS ON A900 SERIES.
- ⑤ DETAIL NUMBER
- ⑥ TITLE SCALE
- ⑦ DETAIL REFERENCE PAGE
- ⑧ DETAIL CROSS REFERENCE PAGE

**GENERAL NOTES:**

- (A) REFER TO TYPICAL ASSEMBLIES SHEET FOR WALL PARTITION, ROOF CEILING & FLOOR TYPES.
- (B) REFER TO TYPICAL ASSEMBLIES SCHEDULE FOR DOOR TYPES AND HARDWARE REQUIREMENTS.
- (C) REFER TO DOOR SCHEDULE ON A900 SERIES. ALL INTERIOR DIMENSIONS ARE TAKEN FROM THE FACE OF WALL FINISH.
- (D) ALL EXTERIOR DIMENSIONS ARE TAKEN FROM THE FACE OF CLADDING.
- (E) ALL EXTERIOR WALLS ARE TO BE TYPE W1 UNLESS NOTED OTHERWISE.
- (F) ALL INTERIOR PARTITIONS ARE TO BE TYPE TP UNLESS NOTED OTHERWISE.
- (G) ALL REINFORCED CONCRETE SUSPENDED SLABS, COLUMNS & BEAMS HAVE A MIN. FRR OF 2 HRS (AS DETERMINED BY OBC S8-2) UNLESS OTHERWISE STATED.

2	ISSUED FOR SPC AND ZONING AMENDMENT	July 16, 19
1	ISSUED FOR CLIENT REVIEW	June 4, 18
No.	DESCRIPTION	DATE

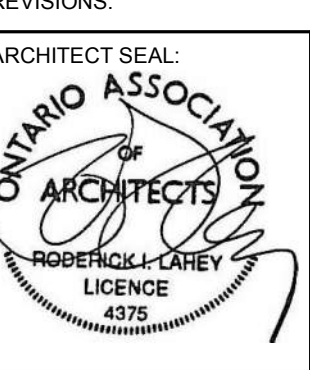
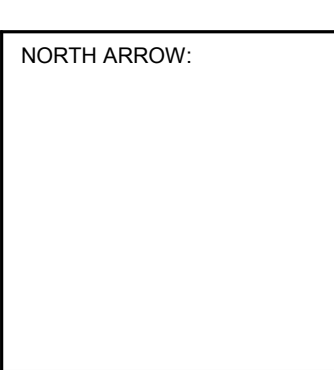
ARCHITECT SEAL:  NORTH ARROW: 

CLIENT:  
  
 324 DONALD STREET  
 OTTAWA, ON K1K 1M5

ARCHITECT:  
  
 56 Beech Street, Ottawa, Ontario K1S 3J6  
 t.613.724.9932 f.613.724.1209 www.rodericklahey.ca

PROJECT TITLE:  
**341 GLOUCESTER**  
 Enter address here

SHEET TITLE:  
**3D VIEWS**

DRAWN: S.S	CHECKED: RV
SCALE:	SHEET No: <b>A301</b>
PROJECT No: 1735	



IT IS THE RESPONSIBILITY OF THE APPROPRIATE CONTRACTOR TO CHECK AND VERIFY ALL DIMENSIONS ON SITE AND TO REPORT ALL ERRORS AND/OR OMISSIONS TO THE ARCHITECT.  
 ALL CONTRACTORS MUST COMPLY WITH ALL PERTINENT CODES AND BY-LAWS.  
 THIS DRAWING MAY NOT BE USED FOR CONSTRUCTION UNTIL SIGNED BY THE ARCHITECT.  
 DO NOT SCALE DRAWINGS.  
 COPYRIGHT RESERVED.

**NOTATION SYMBOLS:**

- (00) INDICATES DRAWING NOTES, LISTED ON EACH SHEET.
- (00) INDICATES ASSEMBLY TYPE; REFER TO TYPICAL ASSEMBLIES SCHEDULE.
- (00) INDICATES WINDOW TYPE; REFER TO WINDOW ELEVATIONS AND DETAILS ON A900 SERIES.
- (000) INDICATES DOOR TYPE; REFER TO DOOR SCHEDULE AND DETAILS ON A900 SERIES.
- (000) ———— DETAIL NUMBER
- (00) TITLE SCALE
- (000000) ———— DETAIL REFERENCE PAGE
- (000000) ———— DETAIL CROSS REFERENCE PAGE

**GENERAL NOTES:**

- (A) REFER TO TYPICAL ASSEMBLIES SHEET FOR WALL PARTITION, ROOF CEILING & FLOOR TYPES.
- (B) REFER TO DOOR TYPES AND HARDWARE REQUIREMENTS.
- (C) REFER TO DOOR SCHEDULE ON A900 SERIES. ALL INTERIOR DIMENSIONS ARE TAKEN FROM THE FACE OF WALL FINISH.
- (D) ALL EXTERIOR DIMENSIONS ARE TAKEN FROM THE FACE OF CLADDING.
- (E) ALL EXTERIOR WALLS ARE TO BE TYPE W1 UNLESS NOTED OTHER WISE.
- (F) ALL INTERIOR PARTITIONS ARE TO BE TYPE P1 UNLESS NOTED OTHER WISE.
- (G) ALL REINFORCED CONCRETE SUSPENDED SLABS. COLUMNS & BEAMS HAVE A MIN. FRR OF 2 HRS (AS DETERMINED BY OBC S8-2) UNLESS OTHERWISE STATED.

2	ISSUED FOR SPC AND ZONING AMENDMENT	July 16, 19
1	ISSUED FOR CLIENT REVIEW	June 4, 18
No.	DESCRIPTION	DATE

REVISIONS:

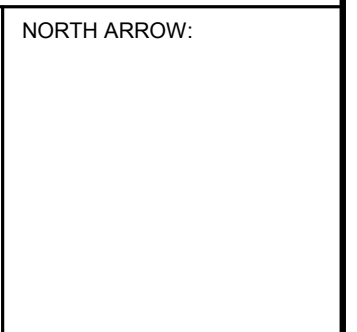
ARCHITECT SEAL:  NORTH ARROW: 

CLIENT:   
 324 DONALD STREET  
 OTTAWA, ON K1K 1M5

ARCHITECT:   
 56 Beech Street, Ottawa, Ontario K1S 3J6  
 t.613.724.9932 f.613.724.1209 www.rodericklahey.ca

PROJECT TITLE:  
**341 GLOUCESTER**  
 Enter address here

SHEET TITLE:  
**VIEW LOOKING SOUTH - EXISTING/AFTER**

DRAWN: S.S	CHECKED: RV
SCALE:	SHEET No: <b>A304</b>
PROJECT No: 1735	

MARCH 21 st,  
DST

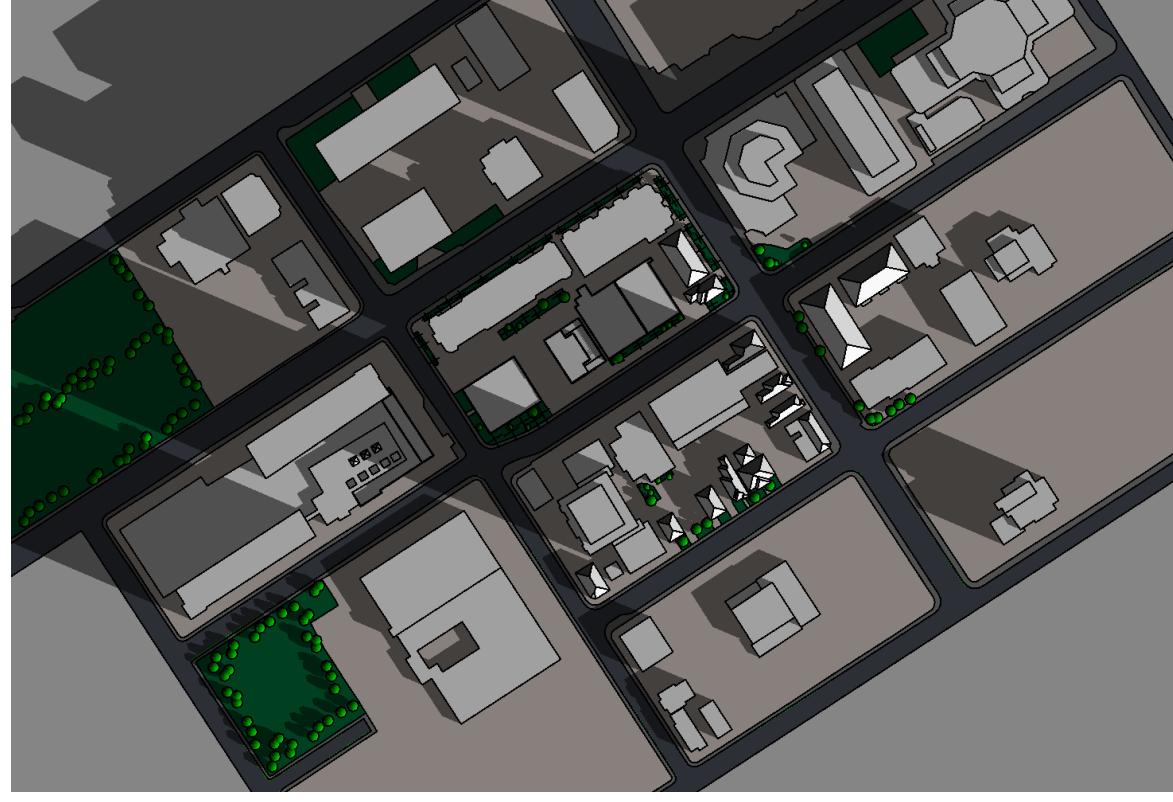

8:00 AM



10:00 AM



12:00 AM



2:00 AM

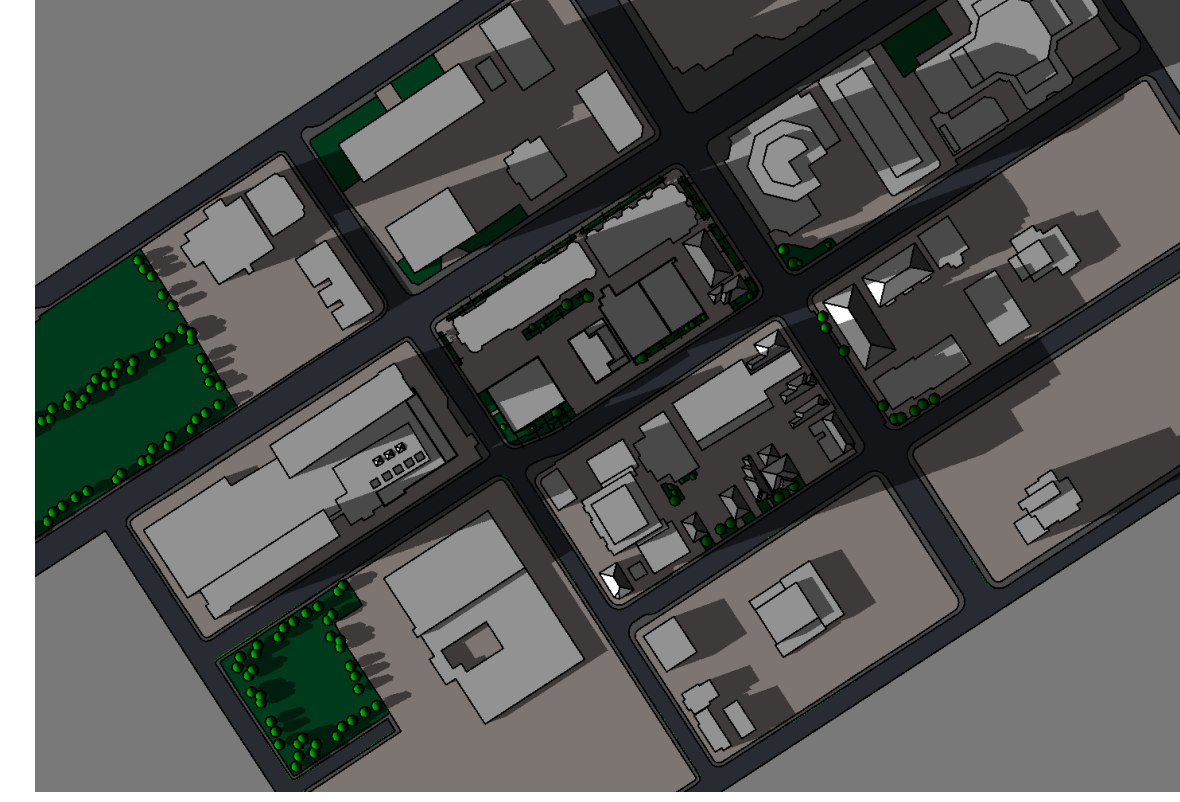

4:00 AM

JUNE 21 st,  
DST



8:00 AM

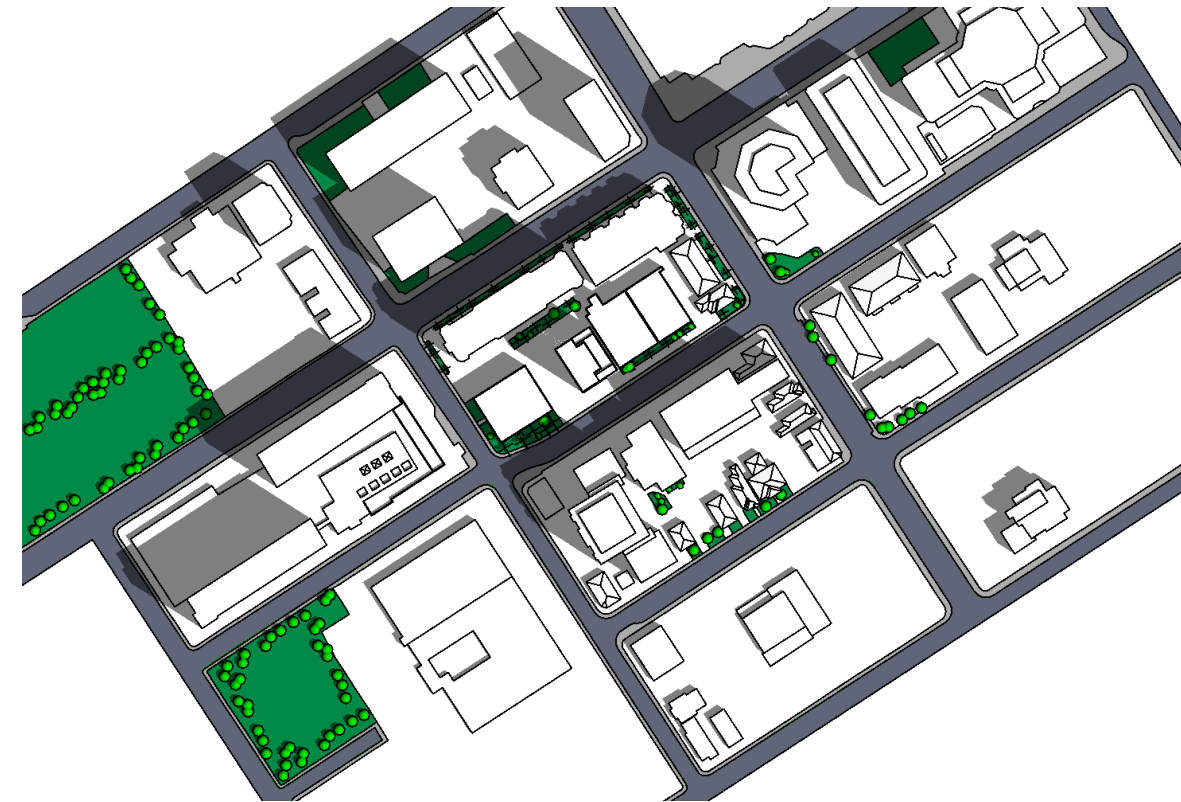

10:00 AM

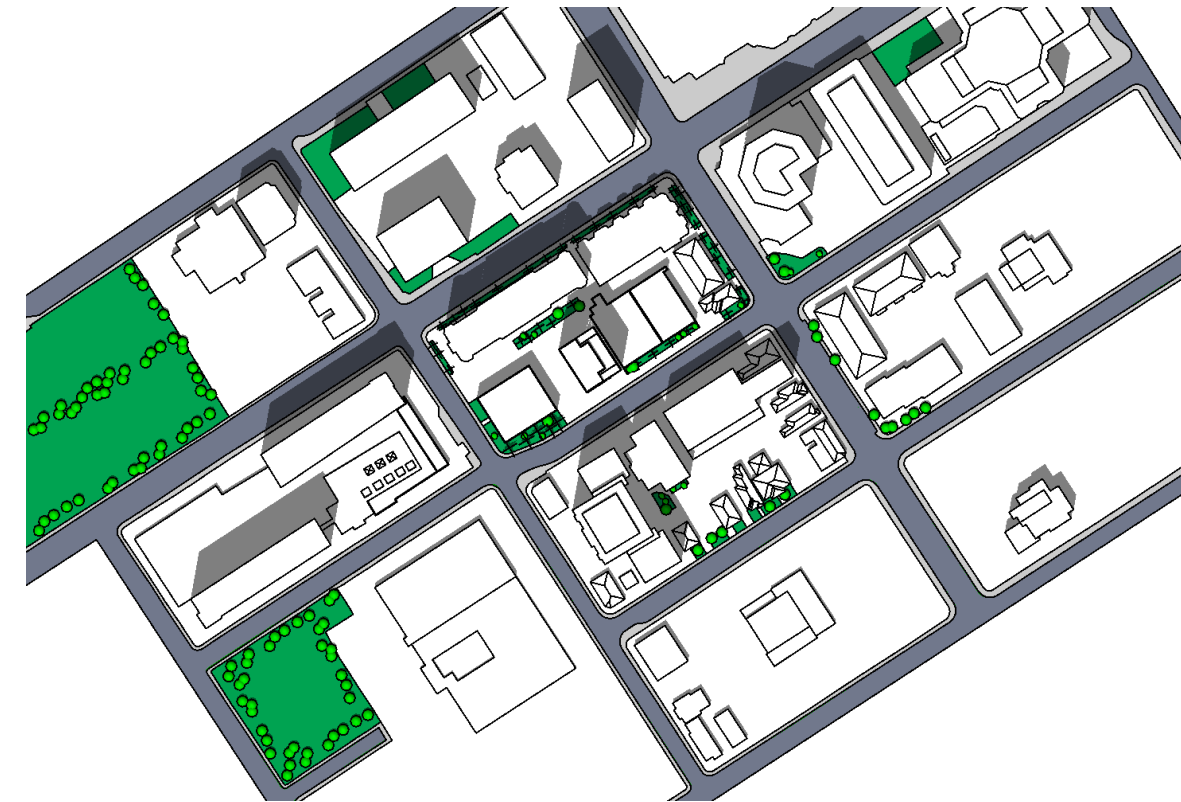

12:00 AM



2:00 AM

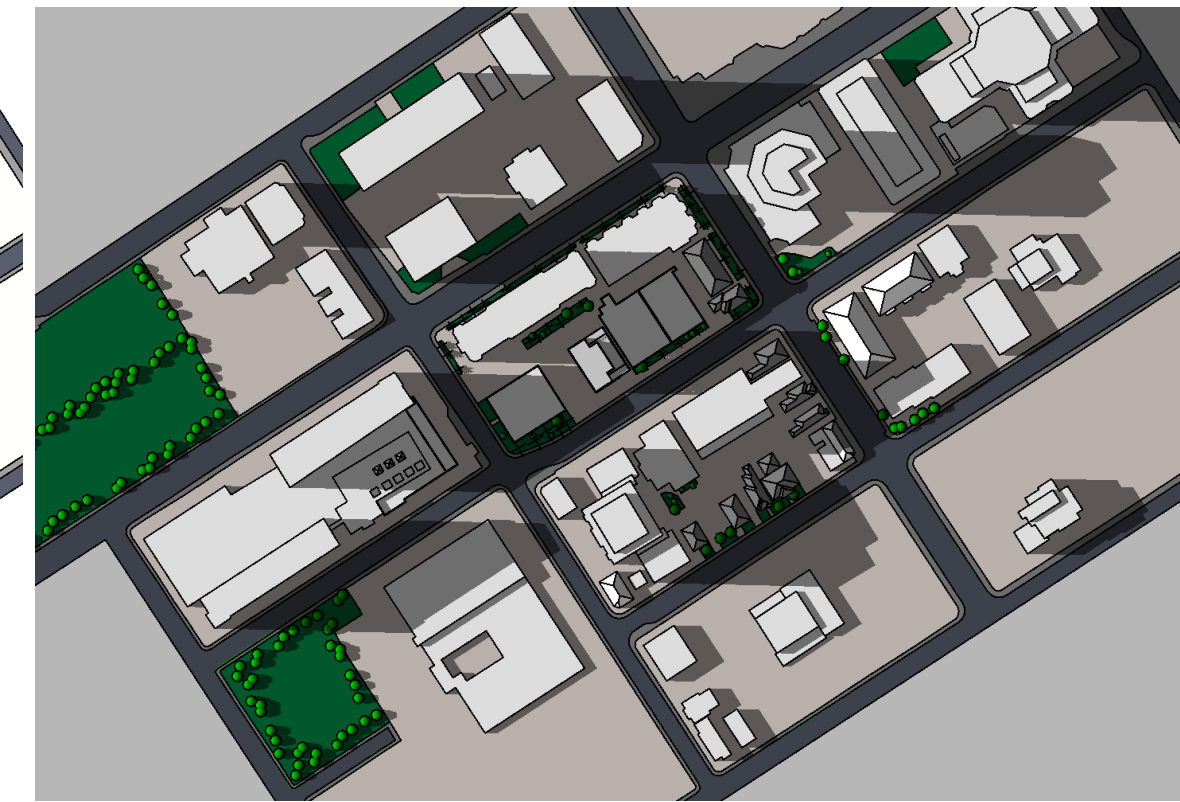

4:00 AM

SEPTEMBER 21 st,  
DST



8:00 AM



10:00 AM



12:00 AM



2:00 AM

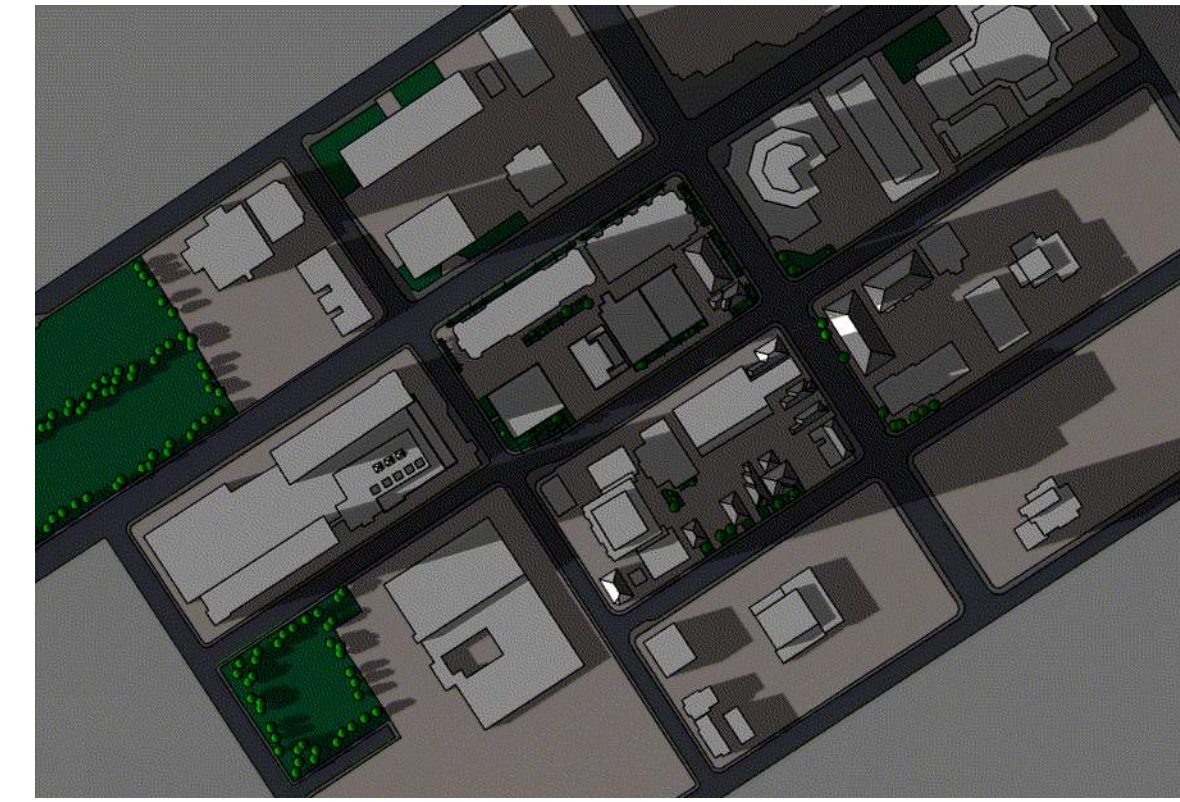

4:00 AM

DECEMBER 21 st,

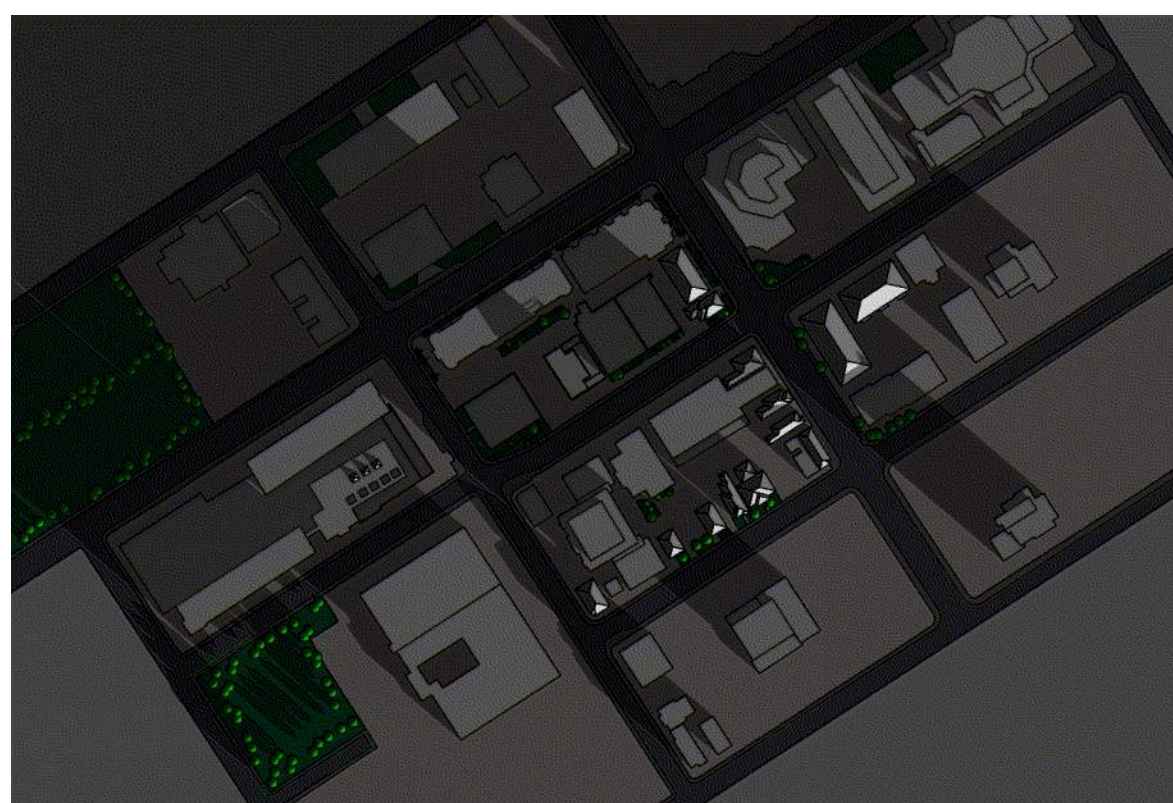

8:00 AM

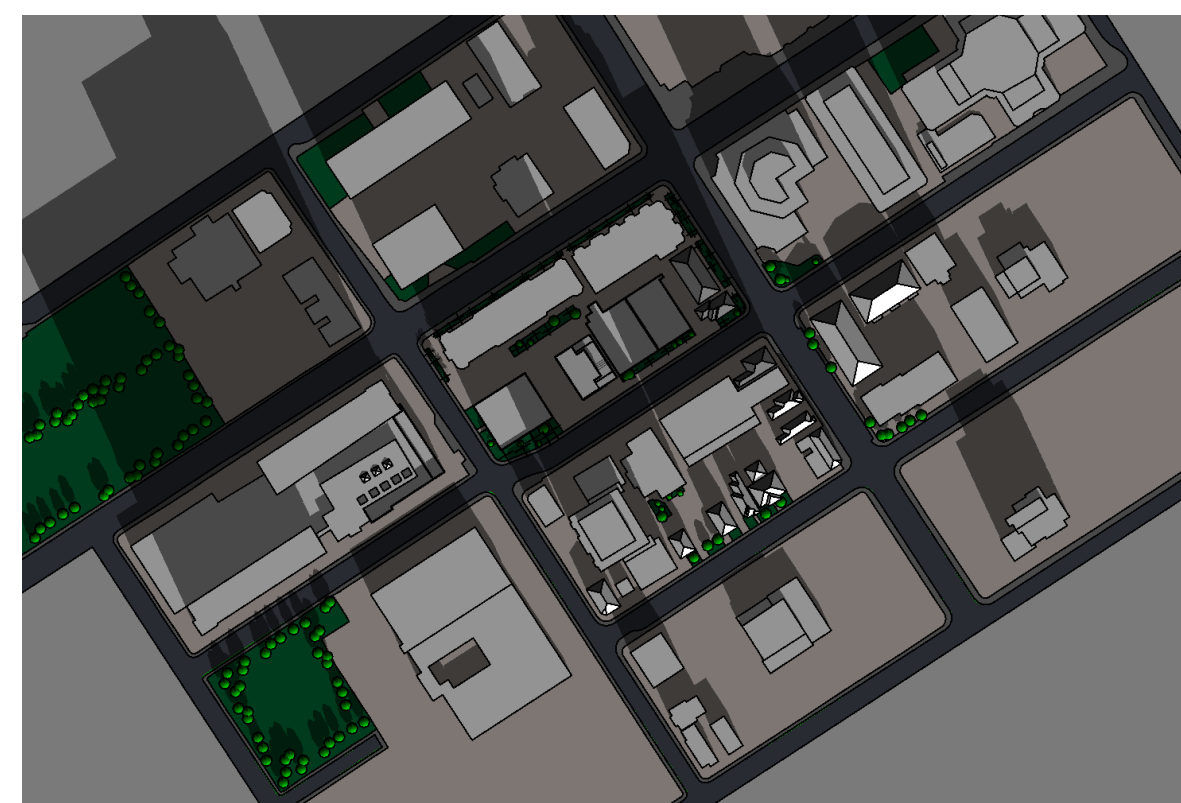

10:00 AM



12:00 AM

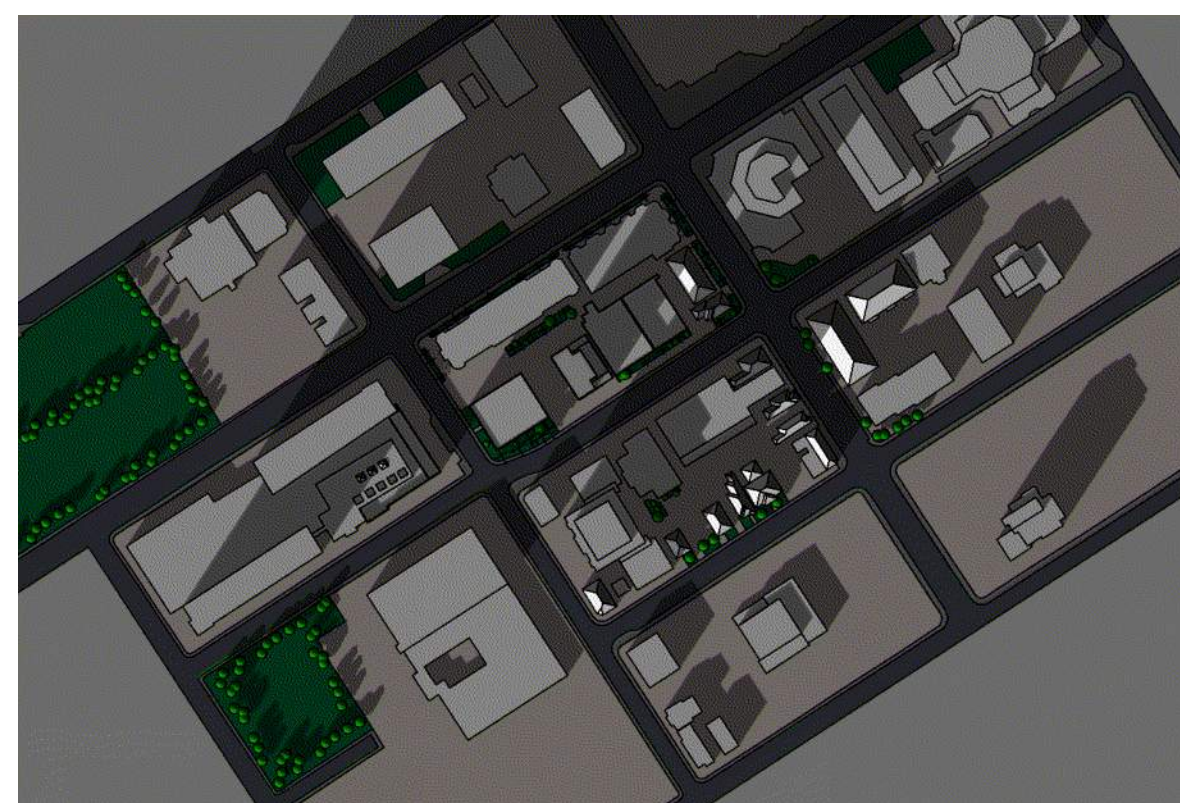

2:00 AM

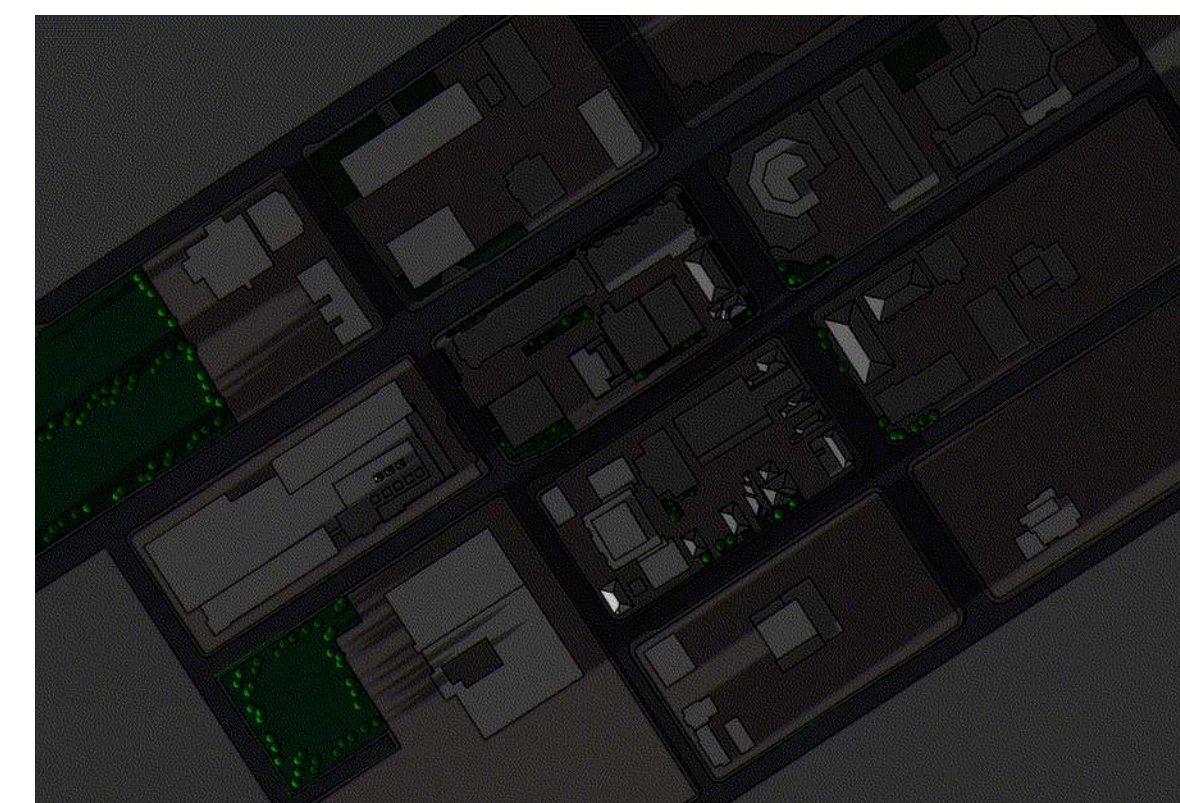

4:00 AM

IT IS THE RESPONSIBILITY OF THE APPROPRIATE CONTRACTOR TO CHECK AND VERIFY ALL DIMENSIONS ON SITE AND TO REPORT ALL ERRORS AND/OR OMISSIONS TO THE ARCHITECT.

ALL CONTRACTORS MUST COMPLY WITH ALL PERTINENT CODES AND BY-LAWS.

THIS DRAWING MAY NOT BE USED FOR CONSTRUCTION UNTIL SIGNED BY THE ARCHITECT.

DO NOT SCALE DRAWINGS.

COPYRIGHT RESERVED.

**NOTATION SYMBOLS:**

- ① INDICATES DRAWING NOTES, LISTED ON EACH SHEET.
- ② INDICATES ASSEMBLY TYPE; REFER TO TYPICAL ASSEMBLIES SCHEDULE.
- ③ INDICATES WINDOW TYPE; REFER TO WINDOW ELEVATIONS AND DETAILS ON A900 SERIES.
- ④ INDICATES DOOR TYPE; REFER TO DOOR SCHEDULE AND DETAILS ON A900 SERIES.
- ⑤ ———— DETAIL NUMBER
- ⑥ TITLE SCALE
- ⑦ ———— DETAIL REFERENCE PAGE
- ⑧ ———— DETAIL CROSS REFERENCE PAGE

**GENERAL NOTES:**

- (A) REFER TO TYPICAL ASSEMBLIES SHEET FOR WALL, PARTITION, ROOF CEILING & FLOOR TYPES.
- (B) REFER TO TYPICAL ASSEMBLIES SCHEDULE FOR DOOR TYPES AND HARDWARE REQUIREMENTS.
- (C) REFER TO DOOR SCHEDULE ON A900 SERIES. ALL INTERIOR DIMENSIONS ARE TAKEN FROM THE FACE OF WALL FINISH.
- (D) ALL EXTERIOR DIMENSIONS ARE TAKEN FROM THE FACE OF CLADDING.
- (E) ALL EXTERIOR WALLS ARE TO BE TYPE W1 UNLESS NOTED OTHERWISE.
- (F) ALL INTERIOR PARTITIONS ARE TO BE TYPE P1 UNLESS NOTED OTHERWISE.
- (G) ALL REINFORCED CONCRETE SUSPENDED SLABS, COLUMNS & BEAMS HAVE A MIN. FRR OF 2 HRS (AS DETERMINED BY OBC SB-2) UNLESS OTHERWISE STATED.

No.	DESCRIPTION	DATE
2	ISSUED FOR SPC AND ZONING AMENDMENT	July 16, 19
1	ISSUED FOR CLIENT REVIEW	June 4, 18

REVISIONS:

ARCHITECT SEAL:

NORTH ARROW:

CLIENT: **upscale HOMES**  
324 DONALD STREET, OTTAWA, ON K1K 1M5

ARCHITECT: **rla/architecture**  
56 Beech Street, Ottawa, Ontario K1S 3J6  
t.613.724.9932 f.613.724.1209 www.rodericklahey.ca

PROJECT TITLE: **341 GLOUCESTER**

Enter address here

SHEET TITLE: **SUNSHADE STUDY**

DRAWN: S.S	CHECKED: RV
SCALE:	SHEET No: <b>A401</b>
PROJECT No: 1735	

PAPER SIZE: ISO Full Bleed B1 (707.00 x 1000.00 MM) PLOT SCALE: 1:1 F:\2017\1735 - 341 Gloucester (Upscale Homes)\01\_Design Development\Revit Model\revit model\main\120\_setback\just main building\341 GLOUCESTER.rvt PLOT DATE: 7/17/2019 9:56:14 AM