

LEGEND:

| | |
|--|------------------------------------|
| | SITE BOUNDARY |
| | EXISTING STORM WATERSHED |
| | EXISTING OVERHEAD UTILITY LINE |
| | Open Field |
| | LOT FABRIC LINES |
| | 0.5m CONTOUR LINE |
| | EXISTING CULVERT |
| | EXISTING SWALE AND FLOW DIRECTION |
| | EXISTING FIRE HYDRANT |
| | EXISTING HYDRO POLE |
| | EXISTING MAJOR OVERLAND FLOW ROUTE |
| | EXISTING WATERSHED NAME |
| | RUNOFF COEFFICIENT |
| | AREA IN HECTARES |

PRE-DEVELOPMENT WATERSHED

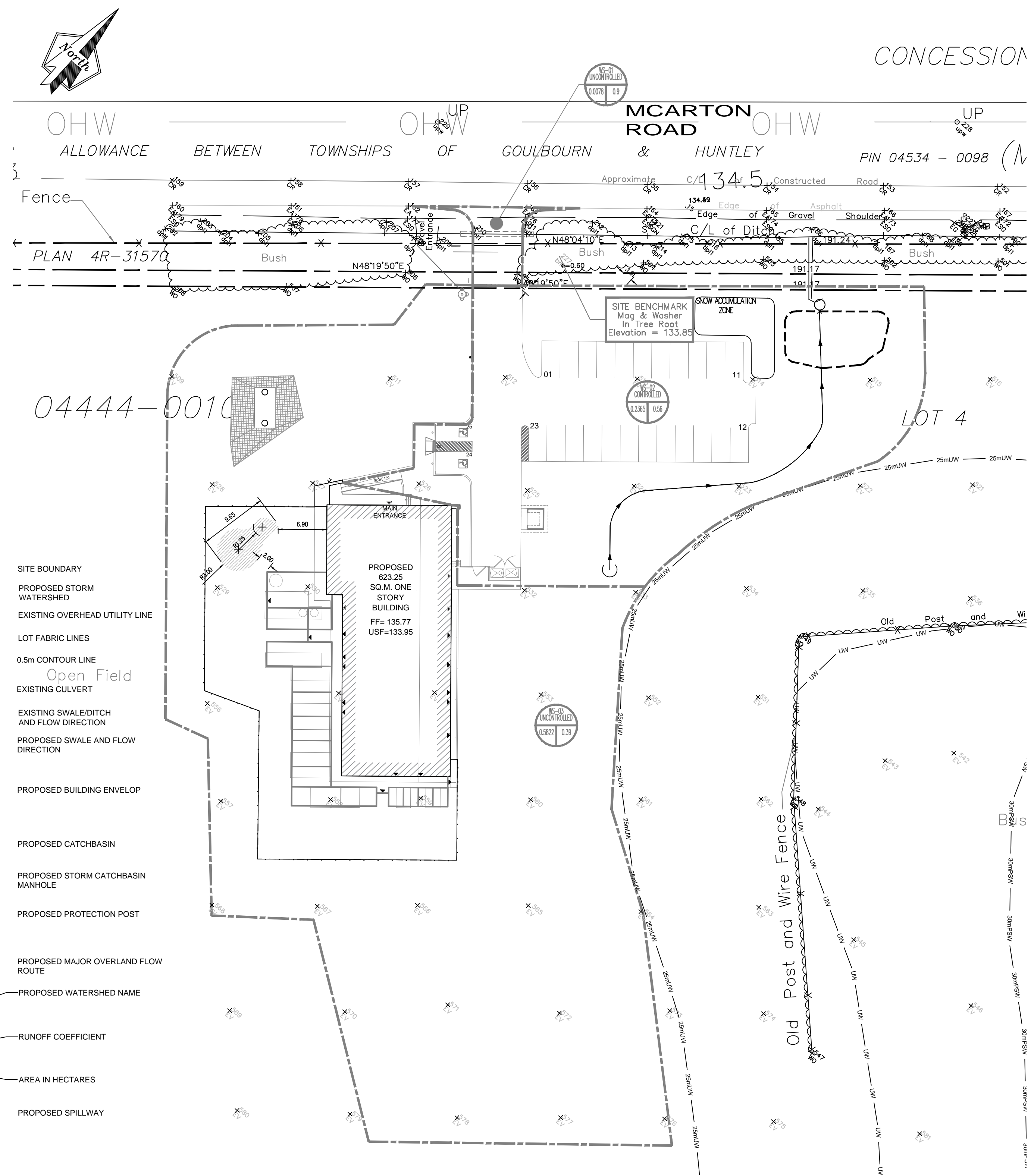

LEGEND:

| | |
|--|---|
| | SITE BOUNDARY |
| | PROPOSED STORM WATERSHED |
| | EXISTING OVERHEAD UTILITY LINE |
| | LOT FABRIC LINES |
| | 0.5m CONTOUR LINE |
| | EXISTING CULVERT |
| | EXISTING SWALE/DITCH AND FLOW DIRECTION |
| | PROPOSED SWALE AND FLOW DIRECTION |
| | PROPOSED BUILDING ENVELOPE |
| | PROPOSED CATCHBASIN |
| | PROPOSED STORM CATCHBASIN MANHOLE |
| | PROPOSED PROTECTION POST |
| | PROPOSED MAJOR OVERLAND FLOW ROUTE |
| | PROPOSED WATERSHED NAME |
| | RUNOFF COEFFICIENT |
| | AREA IN HECTARES |
| | PROPOSED SPILLWAY |

POST-DEVELOPMENT WATERSHED

| No | DATE | ISSUED FOR | App. | No | DATE | REVISION | App. |
|----|------------|-------------------|------|----|------------|-----------------------------|------|
| 1 | 2020/07/03 | SITE PLAN CONTROL | H.A. | 1 | 2021/05/17 | CITY COMMENTS ON 2020/09/24 | H.A. |
| 2 | | | | 2 | 2021/11/08 | CITY COMMENTS ON 2021/07/16 | H.A. |
| 3 | | | | 3 | 2021/12/30 | CITY COMMENTS ON 2021/07/16 | H.A. |
| 4 | | | | 4 | | | |
| 5 | | | | 5 | | | |

Copyright Reserved
The Contractor shall verify and be responsible for all dimensions. DO NOT scale the drawing - any errors or omissions shall be reported to ADAD Inc. without delay.
The Copyrights to all designs and drawings are the property of ADAD Inc. Reproduction or use for any purpose other than that authorized by ADAD Inc. is forbidden.

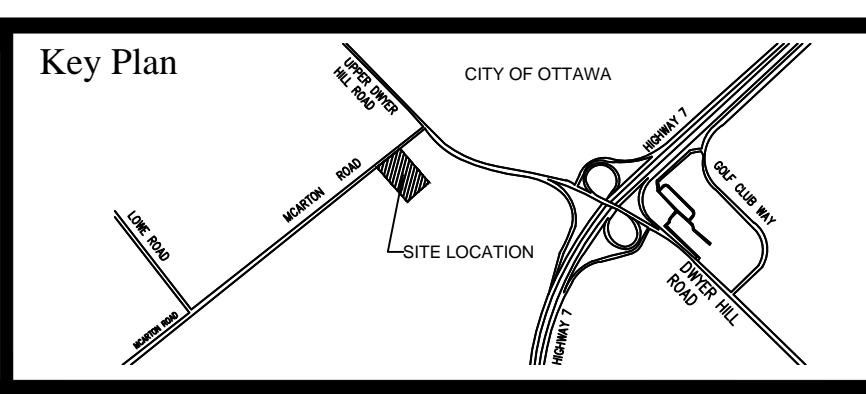

JOHN H. KENNEDY LTD.
ONTARIO & CANADA LANDS SURVEYORS
KEMPTVILLE PORTLAND
REF: 2018-10-085

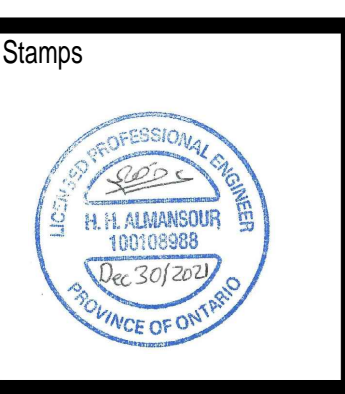

| | | |
|---|---------------------------------|-----------------------|
| Project OTTAWA VALLEY WILD BIRD CARE CENTRE 8520 Mcarton Road, Ottawa, ON. | | |
| Title WATERSHED PLAN | Drawn /: A.A. Verif. /: H.A. | Scale 1:400 |
| Date: 2021/12/30 | Revision: 3 | Drawing # WS-1 |