

- GENERAL NOTES:**
1. ALL WORK TO CONFORM TO THE LATEST MUNICIPAL STANDARDS, THE PROVINCIAL STANDARD DRAWINGS AND SPECIFICATIONS (OPSD AND OPS), AND WHERE APPLICABLE / REQUIRED, LOCAL UTILITY STANDARDS AND THE ONTARIO MINISTRY OF TRANSPORTATION STANDARDS WILL APPLY.
  2. ALL WORK SHALL BE COMPLETED IN ACCORDANCE WITH THE "ONTARIO OCCUPATIONAL HEALTH AND SAFETY ACT" AND ITS LATEST AMENDMENTS. THE GENERAL CONTRACTOR SHALL BE HELD TO BE RESPONSIBLE FOR THE SAFETY OF ALL PERSONNEL AND THE PROTECTION OF ALL UTILITIES AS DEFINED IN THE ACT.
  3. SHOULD DEEPLY BURIED ARCHAEOLOGICAL REMAINS BE FOUND ON THE PROPERTY DURING CONSTRUCTION ACTIVITIES, THE HERITAGE OPERATIONS UNIT OF THE ONTARIO MINISTRY OF CULTURE MUST BE NOTIFIED IMMEDIATELY (416-314-7148). IN THE EVENT THAT HUMAN REMAINS ARE ENCOUNTERED DURING SOIL STRIPPING ACTIVITIES, BOTH THE ONTARIO MINISTRY OF CULTURE AND THE REGISTRAR OF BURIAL RECORDS OF THE METRICES REGULATORY UNIT OF THE MINISTRY OF CONSUMER AND COMMERCIAL RELATIONS (416-326-8392), SHOULD BE NOTIFIED IMMEDIATELY AS WELL AS THE LOCAL POLICE.
  4. ALL TEMPORARY TRAFFIC CONTROL AND SIGNAGE DURING CONSTRUCTION SHALL BE IN ACCORDANCE WITH CURRENT ONTARIO TRAFFIC MANUAL - BOOK 7 - TEMPORARY CONDITIONS (LATEST EDITION).
  5. THE CONTRACTOR SHALL RECTIFY ANY DISTURBED AREAS TO ITS ORIGINAL CONDITION OR BETTER TO THE SATISFACTION OF THE GOVERNING AUTHORITIES.
  6. THIS DRAWING SHALL BE READ IN CONJUNCTION WITH ALL DRAWINGS, REPORTS AND SPECIFICATIONS THAT RELATE TO THIS PROJECT.
  7. FOR LEGAL SURVEY AND TOPOGRAPHIC INFORMATION REFER TO PLAN PREPARED BY JOHN H. KENNEDY - DATED NOVEMBER 14, 2018.
  8. ALL DIMENSIONS SHALL BE CHECKED AND VERIFIED IN THE FIELD BY THE CONTRACTOR PRIOR TO THE START OF CONSTRUCTION.
  9. THE CONTRACTOR IS TO REPORT ALL DISCOVERIES OF ERRORS, OMISSIONS OR DISCREPANCIES TO THE ENGINEER AS APPLICABLE. LOST TIME DUE TO FAILURE OF THE CONTRACTOR TO: 1) CONFIRM UTILITY LOCATIONS, AND 2) NOTIFY THE ENGINEER OF POSSIBLE CONFLICTS, PRIOR TO CONSTRUCTION, WILL BE TO THE CONTRACTOR'S PERIL AND EXPENSE.
  10. THE CONTRACTOR SHALL CONFIRM THE LOCATION OF ALL EXISTING UTILITIES WITHIN THE SITE AND ADJACENT WORK AREAS. THE CONTRACTOR SHALL BE RESPONSIBLE FOR PROTECTING ALL EXISTING UTILITIES TO THE SATISFACTION OF THE GOVERNING AUTHORITY. THE CONTRACTOR SHALL BE RESPONSIBLE FOR THE REPAIR OR REPLACEMENT OF ANY SERVICES OR UTILITIES DISTURBED DURING CONSTRUCTION, TO THE SATISFACTION OF THE GOVERNING AUTHORITY.
  11. ALL DIMENSIONS ARE IN METRES UNLESS SPECIFIED OTHERWISE.
  12. THERE WILL BE NO SUBSTITUTION OF MATERIALS OR SPECIFIED PRODUCTS UNLESS PRIOR WRITTEN APPROVAL IS RECEIVED FROM THE ENGINEER.
  13. ALL CONSTRUCTION SHALL BE CARRIED OUT IN ACCORDANCE WITH THE RECOMMENDATIONS MADE IN THE LATEST GEOTECHNICAL REPORT, SITE SERVING REPORT AS WELL AS THE STORMWATER MANAGEMENT REPORT FOR THIS SITE. IT IS THE RESPONSIBILITY OF THE CONTRACTOR TO OBTAIN THE LATEST COPIES OF SAID REPORTS.
  14. THE CONTRACTOR IS RESPONSIBLE FOR OBTAINING AND BEARING THE COSTS OF, ALL REQUIRED PERMITS, UNLESS SPECIFIED OTHERWISE.
  15. ALL NECESSARY CLEARING AND GRUBBING SHALL BE COMPLETED BY THE CONTRACTOR. THE CONTRACTOR MUST OBTAIN APPROVAL FROM THE CONTRACT ADMINISTRATOR AND/OR THE MUNICIPALITY PRIOR TO ANY TREE CUTTING / REMOVAL.
  16. THE CONTRACTOR SHALL PROVIDE THE ENGINEER PERTINENT AS-BUILT MEASUREMENTS, NOTES AND MARK-UPS TO ENABLE THE ENGINEER TO REVIEW AND PREPARE AS-BUILT GRADING AND SITE SERVING PLANS.
  17. IT IS THE RESPONSIBILITY OF THE CONTRACTOR TO VERIFY THAT THE SITE BENCHMARK(S) HAS NOT BEEN ALTERED OR DISTURBED AND THAT ITS RELATIVE ELEVATION AND DESCRIPTION AGREES WITH THE INFORMATION SPECIFIED ON THIS PLAN.
  18. ANY EXISTING OR DISCOVERED WELLS OR MONITORING WELLS FOUND ON THE PROPERTY WILL NEED TO BE PROPERLY ABANDONED IN ACCORDANCE WITH O. REG. 903 AND ITS AMENDMENTS.
  19. FIRE-WATER TANK IS TO BE INSTALLED WITH CAPACITY OF 50,000 L WITH WATER CHUTE AS DETAILED IN THE FIRE FLOW ASSESSMENT REPORT (REVISION 3, JUNE 2023). 90-DEGREE ELBOW TO BE INSTALLED, DIRECTING INFLOW INTO THE TANK. THERE IS TO BE A 100MM DIA. ADAPTER ON THE OUTSIDE, ENABLING THE FIREFIGHTERS TO REACH AND USE DURING FIREFIGHTING OPERATIONS. PLEASE REFER TO APPENDIX B FOR STANDARD DRAWINGS OF THE STORAGE TANK.
  20. THE HYDRANT SHALL BE AS PER THE CITY OF OTTAWA STANDARD HYDRANT DRAWING W51-W54 WITH SEALED WEEP-HOLES.
  21. AFTER USE OF THE HYDRANT, THE HYDRANT SHALL BE CLEANED OUT, AND THE VERTICAL RISER SHALL BE PUMPED OUT TO REMOVE THE WATER. SIGNAGE SHALL BE POSTED ON THE HYDRANT TO EXPLAIN THIS PROCEDURE.
  22. AFTER EACH USE OF THE HYDRANT AND WATER TANK, THE ENTIRE SYSTEM SHALL BE INSPECTED BY A CERTIFIED INSPECTOR.

- STORM AND SANITARY SEWER NOTES:**
1. CONTRACTOR IS TO OBTAIN A ROAD CUT PERMIT TO INSTALL AND CONNECT THE PROPOSED SERVICES TO THE MUNICIPAL INFRASTRUCTURE LOCATED WITHIN EXISTING ROAD AND STREET.
  2. BEDDING, THICKNESS OF COVER MATERIAL AND COMPACTION REQUIREMENTS FOR THE STORM AND SANITARY SEWERS SHALL CONFORM TO THE MANUFACTURERS DESIGN REQUIREMENTS AND TO THE REQUIREMENTS OF THE STANDARD INSTALLATIONS OUTLINED IN THE ONTARIO PROVINCIAL STANDARD SPECIFICATIONS (OPSS) AND ANY APPLICABLE STANDARDS OR REQUIREMENTS FROM THE LOCAL CITY/TOWNSHIP AS WELL AS ANY RECOMMENDATIONS PROVIDED WITHIN THE GEOTECHNICAL REPORT PREPARED FOR THIS PROJECT.
  3. ALL STORM AND SANITARY SEWERS TO BE CSA CERTIFIED, BELL AND SPOOT TYPE. ONLY FACTORY FITTINGS TO BE USED.
  4. ALL PIPE & CULVERT SECTION SIZES SPECIFIED ON THE DRAWING ARE REFERRED TO INSIDE DIMENSIONS. STORM SEWER MATERIALS TO BE PVC-SDR-35, WHILE ALL SANITARY SEWER MATERIALS TO BE PVC-SDR-35 FOR PIPES 200MM DIAMETER AND ABOVE, PVC-SDR-28 FOR PIPES LESS THAN 200MM DIAMETER. ALL SEWERS TO BE INSTALLED AS PER OPSD 802.010.
  5. ANY FILL ENCOUNTERED AT THE SUBGRADE SEWER LEVEL OF THE PIPE SHOULD BE SUB-EXCAVATED DOWN TO NATIVE SOIL AND REPLACED WITH GRANULAR FILL IN MAXIMUM 300MM THICK LIFTS COMPACTED TO 98% SMOOD UP TO THE SUBGRADE LEVEL. REFER TO GEOTECHNICAL REPORT FOR MORE DETAIL.
  6. ALL SERVICE TRENCHES SHOULD BE BACKFILLED USING COMPACTABLE MATERIAL, FREE OF ORGANICS, DEBRIS AND LARGE COBBLES OR BouldERS. THE TRENCH SHOULD BE COMPACTED IN MAX. 300MM THICK LIFTS TO 95% SMOOD.
  7. TRENCHES IN EXISTING PAVED AREAS, TRANSITIONS, SHALL BE CONSTRUCTED WITH PROPER COMPACTION BETWEEN NEW AND THE EXISTING PAVEMENT STRUCTURES TO MINIMIZE POTENTIAL FUTURE DIFFERENTIAL SETTLEMENT BETWEEN THE PAVEMENT STRUCTURES. TRANSITION IS TO START AT SUBGRADE LEVEL AND EXTEND TO UNDERSIDE OF ASPHALTIC CONCRETE LEVEL (IF ANY) AT A 1:1 SLOPE. THE ASPHALTIC CONCRETE IS TO BE CUT BACK TO A MINIMUM OF 150MM FROM THE EDGE OF EXCAVATION TO ALLOW FOR PROPER COMPACTION BETWEEN THE PAVEMENT STRUCTURES.
  8. ALL SEWERS CONSTRUCTED WITH GRADES LESS THAN 1.0% SHALL BE INSTALLED USING LASER ALIGNMENT AND VERIFIED WITH LEVEL INSTRUMENT PRIOR TO BACKFILLING.
  9. THE CONTRACTOR WILL BE RESPONSIBLE FOR ADDITIONAL BEDDING, COVER AND ADDITIONAL BACKFILLING, IF THE EXCAVATION EXCEEDS TRENCH WIDTH AS SPECIFIED BY OPSD 401 (OPSD 802.010).
  10. ALL STORM AND SANITARY MAINTENANCE HOLES TO BE SIZED IN ACCORDANCE WITH THE PLANS AND AS PER CITY OF OTTAWA AND TOWNSHIP OF HUNTLEY STANDARDS AS APPLICABLE COMPLETE WITH BEDDING, RUNGS, AND FRAME AND COVER. MAINTENANCE HOLE COVERS AND FRAMES. CONTRACTOR TO PROVIDE ALL PERTINENT SHOP DRAWINGS OF ALL MAINTENANCE HOLES AND CATCH BASINS (AS REQUIRED) TO ENGINEER FOR REVIEW AND ACCEPTANCE PRIOR TO DELIVERY TO SITE.
  11. CONTRACTOR TO INSTALL FILTER FABRIC UNDER ALL MAINTENANCE HOLE AND CATCH BASIN COVER UNTIL SODDING IS COMPLETE.
  12. ALL STORM OR SANITARY SEWER WITH LESS THAN 2.0M COVER WILL REQUIRE RIGID INSULATION AS SPECIFIED ON THE SITE SERVING PLAN. THE INSULATION WILL BE INSTALLED IN ACCORDANCE WITH OPSD 1109.030.
  13. CONTRACTOR TO PROVIDE INLET CONTROL DEVICE (ICD) SHOP DRAWINGS, FOR ENGINEER'S REVIEW PRIOR TO ORDERING ICD(S). INSTALLATION OF SAID ICD(S) TO BE IN ACCORDANCE WITH MANUFACTURER'S GUIDELINES.
  14. APPROVED BACK FLOW VALVES MUST BE INSTALLED FOR ALL SANITARY AND STORM CONNECTIONS TO BUILDINGS AS PER CITY OF OTTAWA STANDARDS.
  15. ALL EXISTING PRIVATE CONNECTIONS WHICH ARE NOT NEEDED SHALL BE CAPPED AT THE PROPERTY LINE.
  16. THE CONTRACTOR SHALL NOTIFY THAT ALL UNUSED LATERALS ARE CAPPED AT THE PROPERTY LINE. IF THEY ARE NOT, THE CONTRACTOR SHALL CAP THEM TO THE SATISFACTION OF THE TOWNSHIP.

**LEGEND:**

- DC
- PSW
- 30mPSW
- UW
- 25mUW
- XXX
- XXXHP
- XXXME
- XXXSW
- FF
- USF
- XXXZ
- ARD
- BGS
- BRD
- ARD

**SITE BOUNDARY**

**PROPOSED SWALE AND FLOW DIRECTION**

**PROPOSED CONCRETE CURB WITH DEPRESSION**

**PROPOSED GRADING LINE**

**APPROX. EDGE OF PROVINCIALLY SIGNIFICANT WETLANDS**

**30m SETBACK FROM PROVINCIALLY SIGNIFICANT WETLANDS**

**APPROX. EDGE OF UNEVALUATED WETLANDS**

**25m SETBACK FROM UNEVALUATED WETLANDS**

**PROPOSED BUILDING ENVELOP**

**EXISTING HYDRO POLE**

**PROPOSED FIRE HYDRANT (AS PER CITY OF OTTAWA STANDARD DWG. NO. W53)**

**EXISTING GROUND ELEVATION**

**PROPOSED ELEVATION**

**PROPOSED HIGH POINT ELEVATION**

**MATCH EXISTING ELEVATION**

**PROPOSED SWALE ELEVATION**

**PROPOSED DOOR ENTRANCE**

**PROPOSED FINISHED FLOOR ELEVATION**

**PROPOSED UNDERSIDE OF FOOTING ELEVATION**

**DIRECTION AND SLOPE OF SURFACE WATER FLOW**

**PROPOSED STAW BAILE CHECK DAM PER OPSD 219.180**

**SITE BENCHMARK MAG & WASHER IN TREE ROOT ELEV = 133.85**

**HEAVY-DUTY ASPHALTED PAVEMENT**

**BELLOW GROUND SURFACE**

**BUILDING ROOF -STWD 75MMX75MM 6 Glva. pipes (type.) MIN. INV=134.89**

**ADJUSTABLE WATER TIGHT RISERS AND COVER IF THE TANK ACCESS COVER IS MORE THAN 0.3m BELOW FINISH GRADE.**

**AVIARY ROOF -STWD 50MMX50MM 6 Glva. pipes (type.)**

No	DATE	ISSUED FOR	App.	No	DATE	REVISION	App.
1	2020-07-03	SITE PLAN CONTROL	HA	1	2021-12-30	CITY COMMENTS ON 2021/07/16	HA
2				2	2022-03-28	CITY COMMENTS ON 2022/02/04	HA
3				3	2022-07-12	CITY COMMENTS ON 2022/06/08	HA
4				4	2023-03-19	CITY COMMENTS ON 2022/09/19 & 2023/02/15	HA
5				5	2023-07-03	CITY COMMENTS ON 2023/06/08	HA
6				6	2023-11-21	CITY COMMENTS & DISCUSSIONS DURING AUG-NOV 2023	HA
7				7			

Copyright Reserved  
 The Contractor shall verify and be responsible for all dimensions.  
 DO NOT scale the drawing - any errors or omissions shall be reported to ADAD Inc. without delay.  
 The Copyrights to all designs and drawings are the property of ADAD Inc. Reproduction or use for any purpose other than that authorized by ADAD Inc. is forbidden.

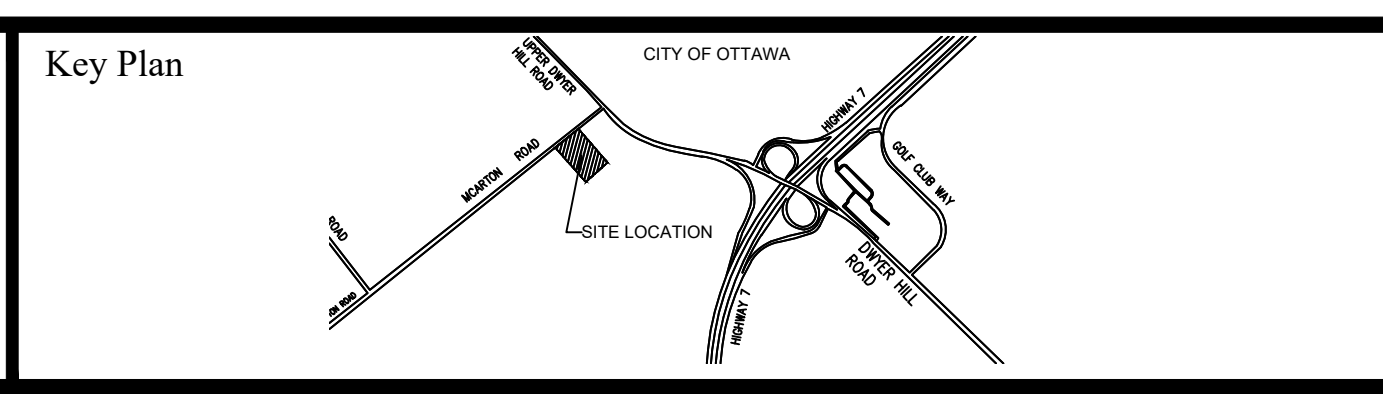

**JOHN H. KENNEDY LTD.**  
 ONTARIO & CANADA LANDS SURVEYORS  
 KEMPTVILLE PORTLAND  
 REF: 2018-10-085

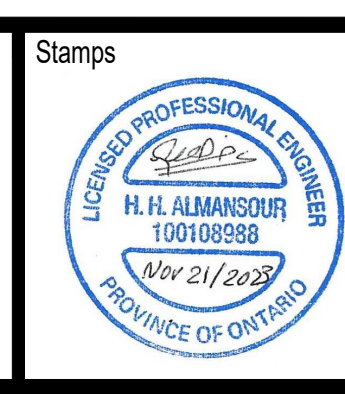

Project

**OTTAWA VALLEY WILD BIRD CARE CENTRE**

8520 McArthur Road, Ottawa, ON.

Title: SITE SERVING PLAN	Drawn by: RA	Scale: 1:300
Date: 2023-11-21	Revision: 8	Drawing #: SS-1