

**GROUND FLOOR GLAZING**

TOTAL GLAZING AREA WEST FACADE (BELL ST):  
 $106.59m^2 + 68.71m^2 = 175.30m^2$   
 TOTAL GLAZING:  
 $37.38m^2 + 53.34m^2 = 90.72m^2 = 51.75\%$  OF GROUND FLOOR FACADE

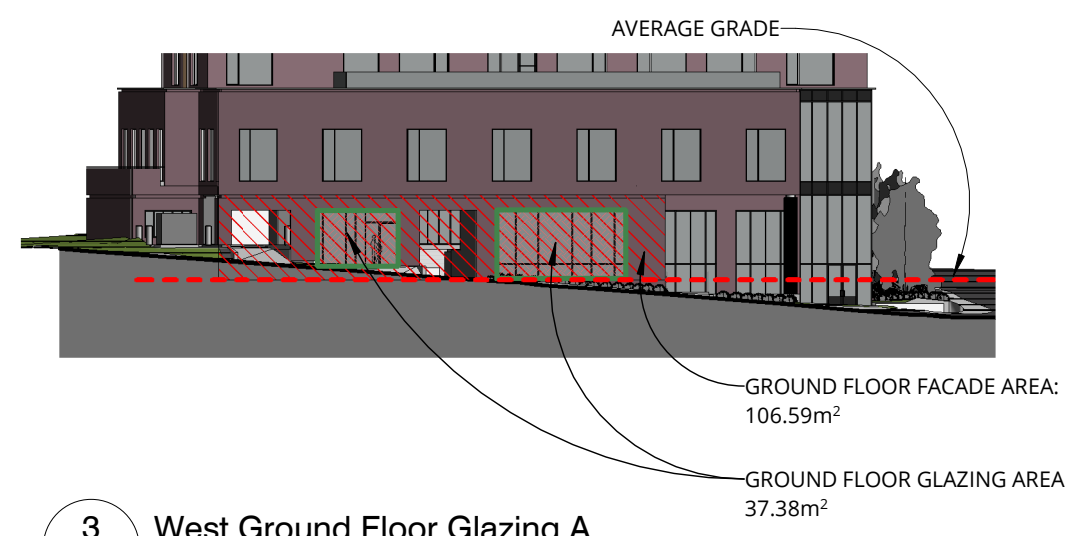

3 West Ground Floor Glazing A  
 A202 SCALE 1 : 400

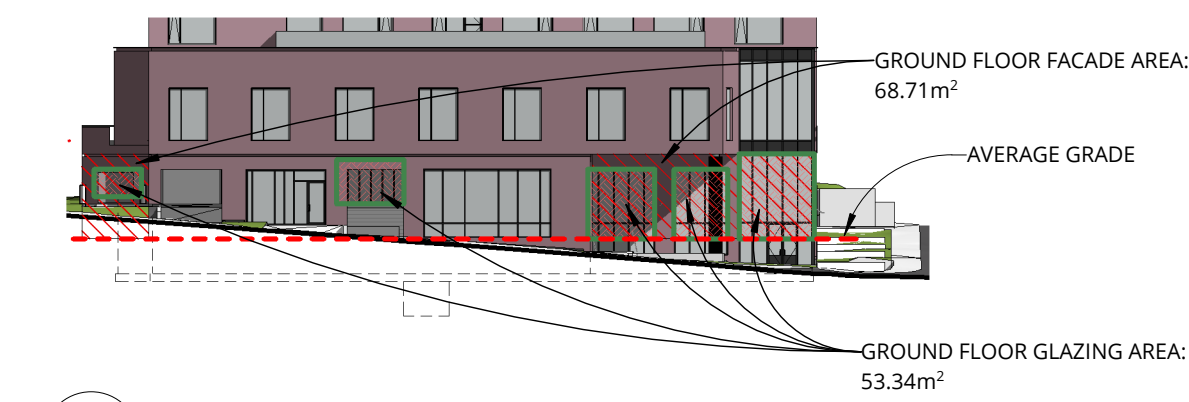

4 West Ground Floor Glazing B  
 A202 SCALE 1 : 400



1 ELEVATION WEST - BELL STREET S.  
 A202 SCALE 1 : 100



2 ELEVATION EAST  
 A202 SCALE 1 : 100

plot scale 1:1

**NOTES:**

Contractor shall check and verify all dimensions on site and report any discrepancies to the Architect before proceeding.

no.	revision	date
1	ISSUED FOR SITE PLAN APPROVAL R1	31 OCT 2019
0	ISSUED FOR SITE PLAN APPROVAL	16 AUG 2019

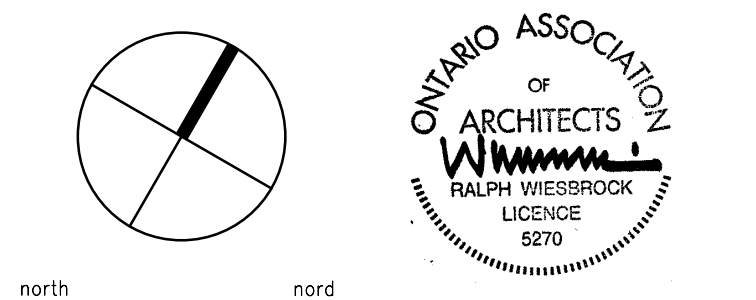

**KWC ARCHITECTS INC.**  
 383 Parkdale Avenue, Suite 201  
 Ottawa Ontario Canada K1Y 4R4  
**PHONE** (613) 238-2117  
**FAX** (613) 238-6595  
**E MAIL** kwc@kwc-arch.com

detail no.	1	detail no.
sheet no.	A1	feuille no.

project / projet  
**JHS - 289 CARLING AVENUE**

**JOHN HOWARD SOCIETY**  
 289 CARLING AVE, OTTAWA

designed by / conçu par	KWC	approved by / approuvé par	RZ
drawn by / dessinée par	EI	project no. / no. du projet	1850
date	2019-MAY-09	scale	as noted

drawing / dessin  
**WEST AND EAST ELEVATIONS**

FILE No. D07-12-19-0147  
 PLAN No. #18008

revision / révision  
 sheet no. / no. de la feuille  
**A202**