

OWNER:
 NIVO DEVELOPMENTS INC.
 255 MICHAEL COMPLAND DRIVE
 OTTAWA, ONTARIO, K2M 0M5
 613-224-6200

DRAWING LEGEND

- CB CATCH BASIN
- MH MANHOLE
- CB/MH CATCH BASIN/MANHOLE
- EXISTING GRADE ELEVATION
- PROPOSED GRADE ELEVATION
- EXISTING SLOPE OF GRADE
- PROPOSED SLOPE OF GRADE
- T.O.S.
- B.O.S.
- CENTERLINE OF SWALE
- PROPERTY LINE
- SILT FENCE BARRIER
- 150mm CURB/DEPRESSED CURB
- LIGHT-DUTY PAVEMENT
- HEAVY-DUTY PAVEMENT
- FFL FIRST FLOOR ELEVATION
- TOF TOP OF FOUNDATION
- BFL BASEMENT FLOOR ELEVATION
- USF UNDERSIDE OF FOOTING

KEY PLAN



No.	DATE	REVISION
5	JUN 18-20	RE-ISSUED FOR APPROVAL
4	MAY 6-20	ISSUED FOR COORDINATION
3	SEP 27-19	RE-ISSUED FOR APPROVAL
2	AUG 9-19	ISSUED FOR APPROVAL
1	JUN 14-19	PRELIMINARY

D. B. GRAY ENGINEERING INC.
 Structural Management - Consulting - Design - Storm & Sanitary Sewers - Drainage
 700 Long Point Circle
 Ottawa, Ontario
 613-425-8044
 dgray@dbgrayengineering.com

**PROPOSED
 RESIDENTIAL DEVELOPMENT
 1164-1166 HIGHCROFT DR.
 MANOTICK, ONTARIO**

RETAINING WALLS

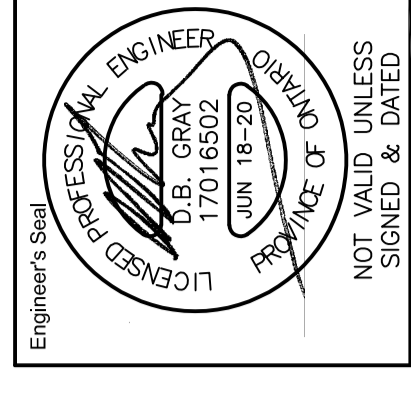

Drawing No. **C-4**
 of **10**

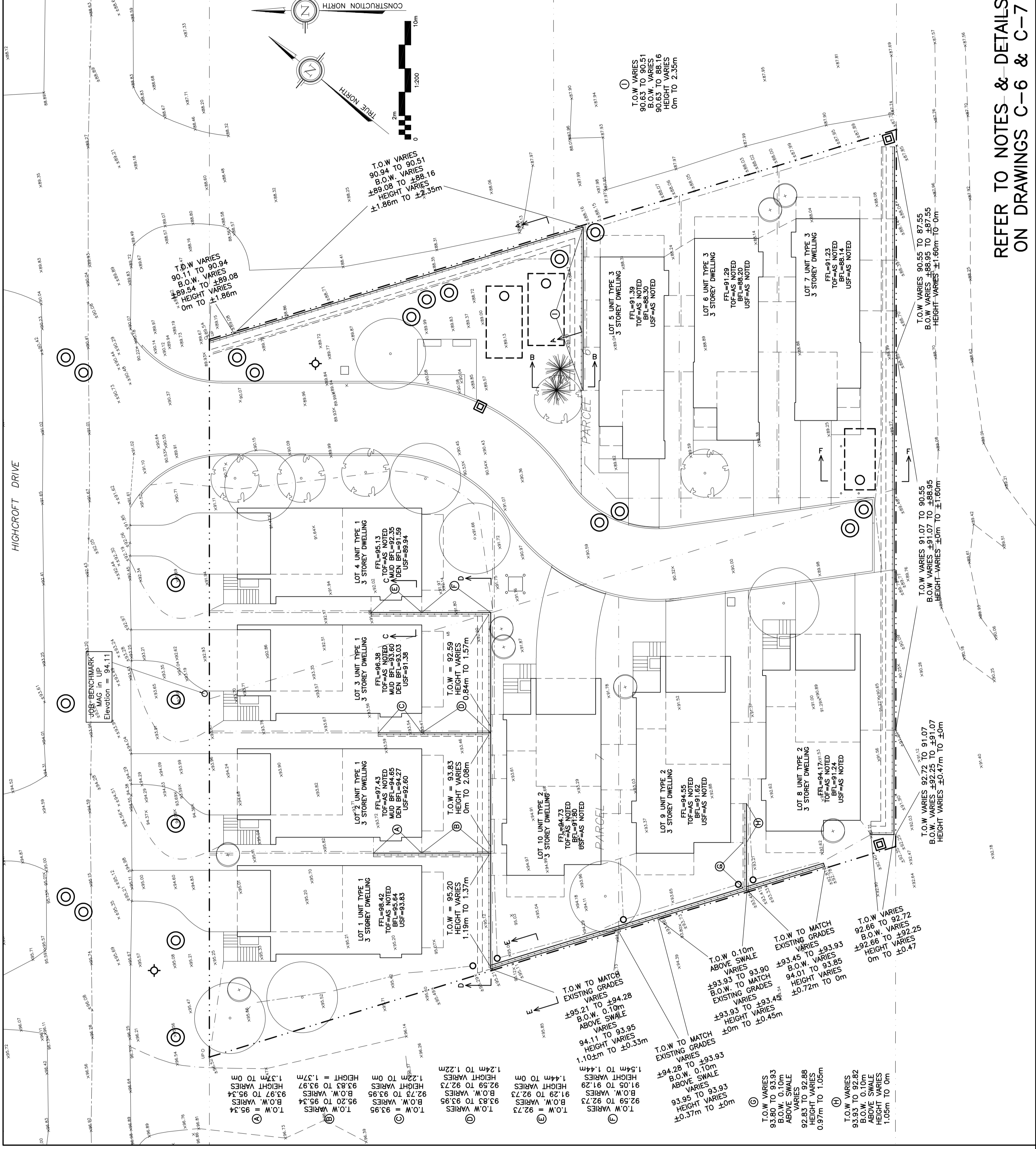
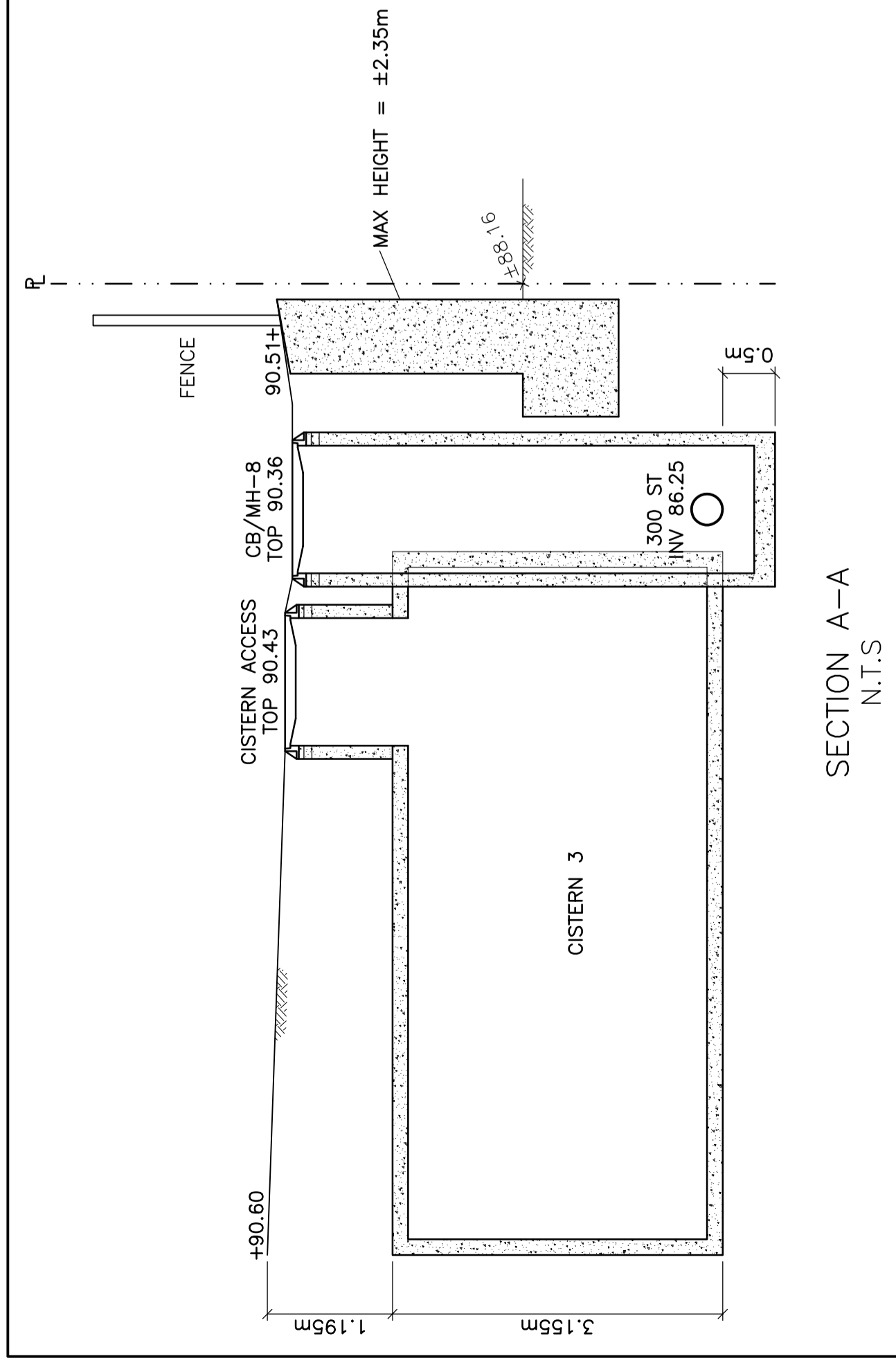
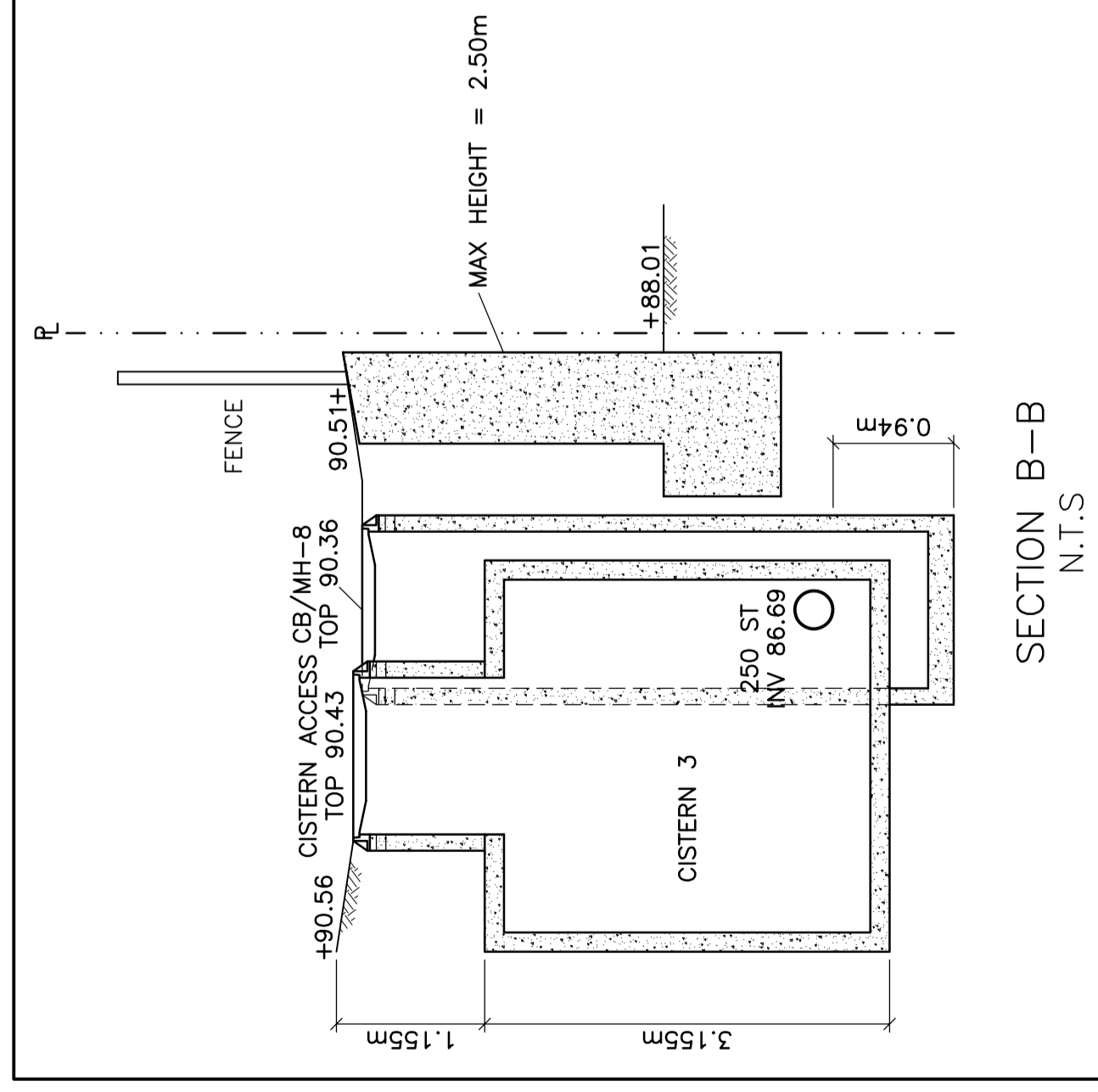
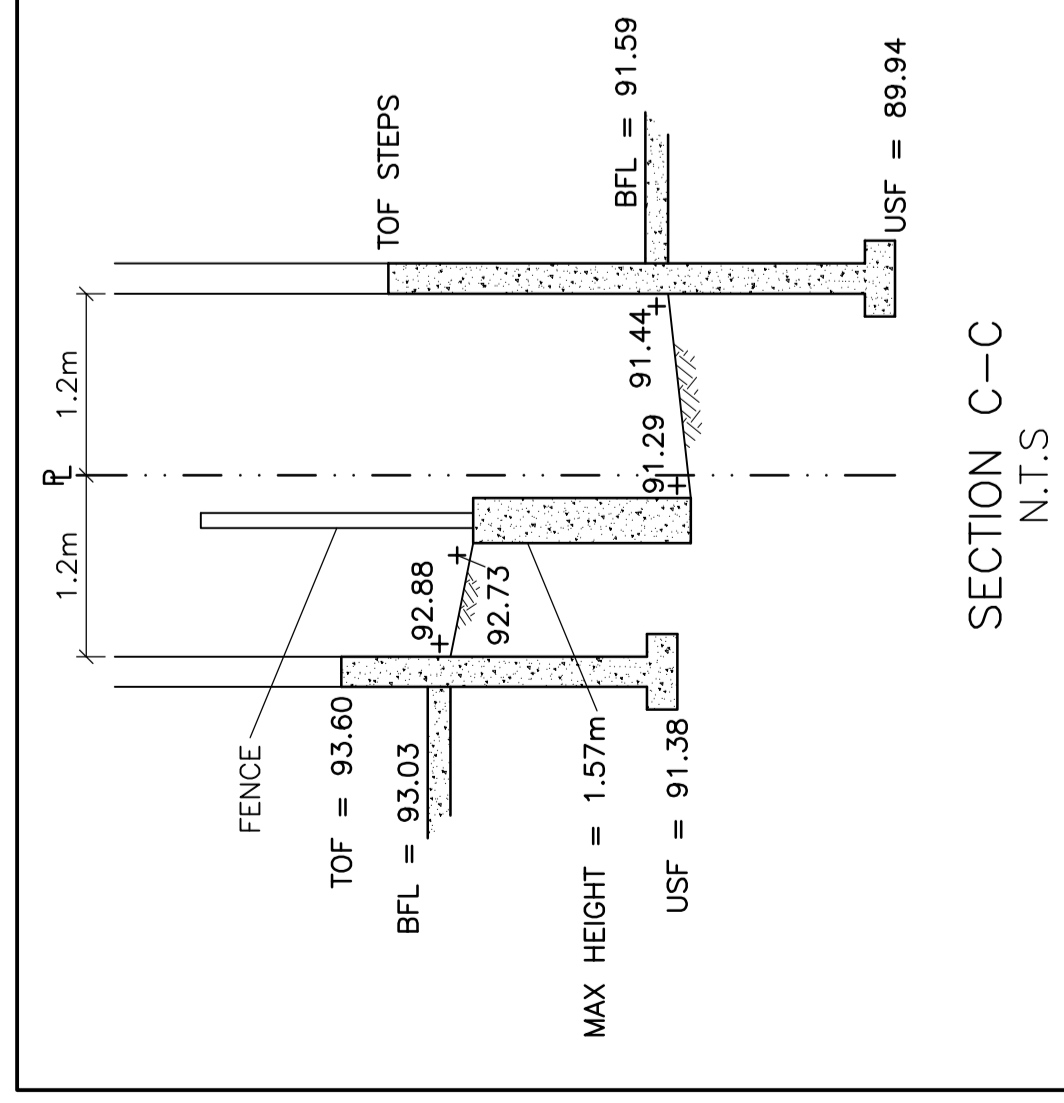
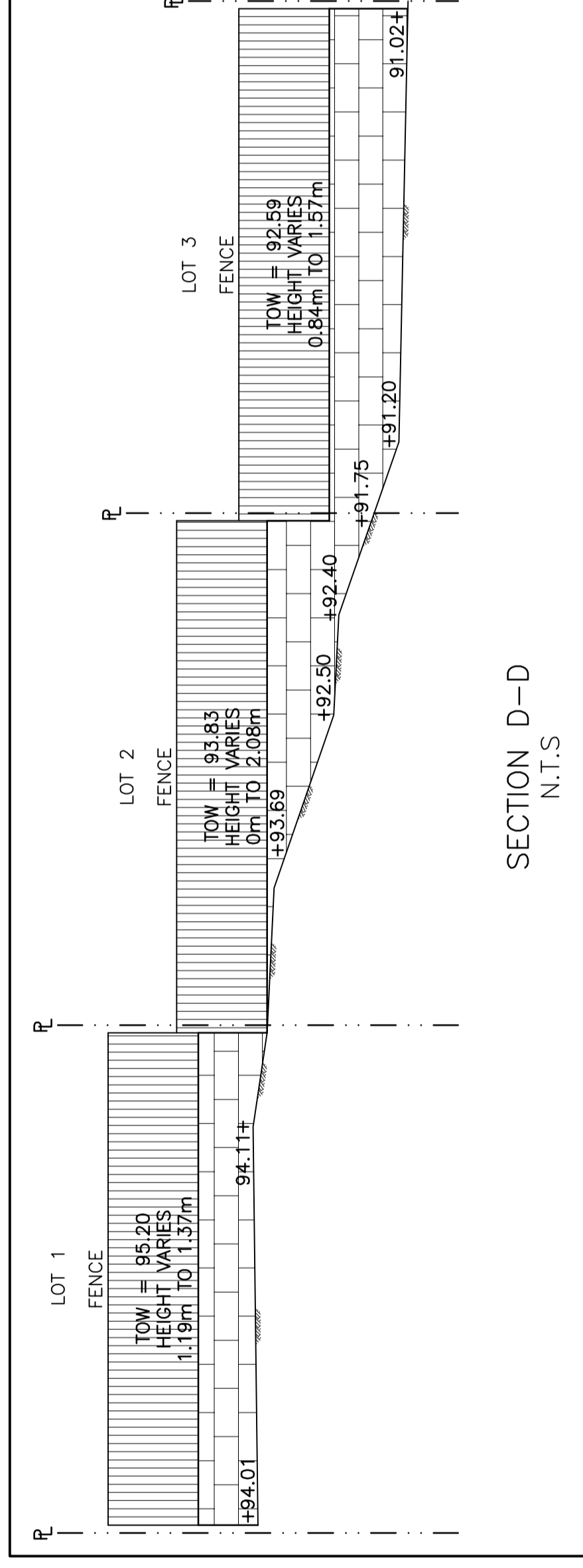
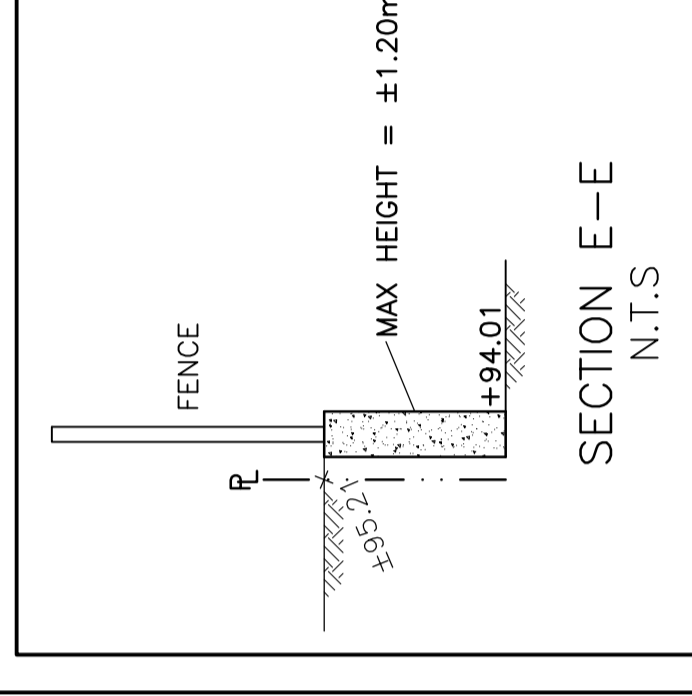
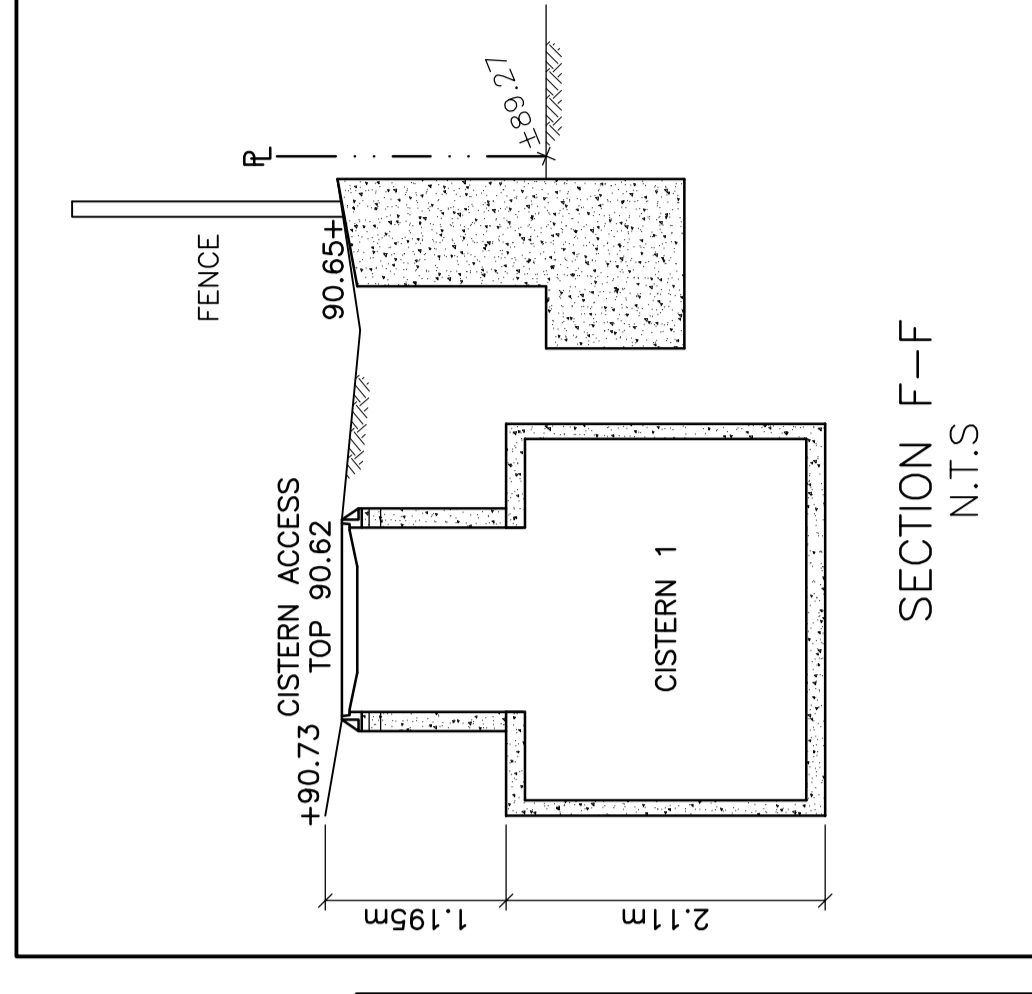

REFER TO NOTES & DETAILS
 ON DRAWINGS C-6 & C-7