

1 | FRONT ELEVATION  
A-4 | SCALE 1/4"=1'-0"

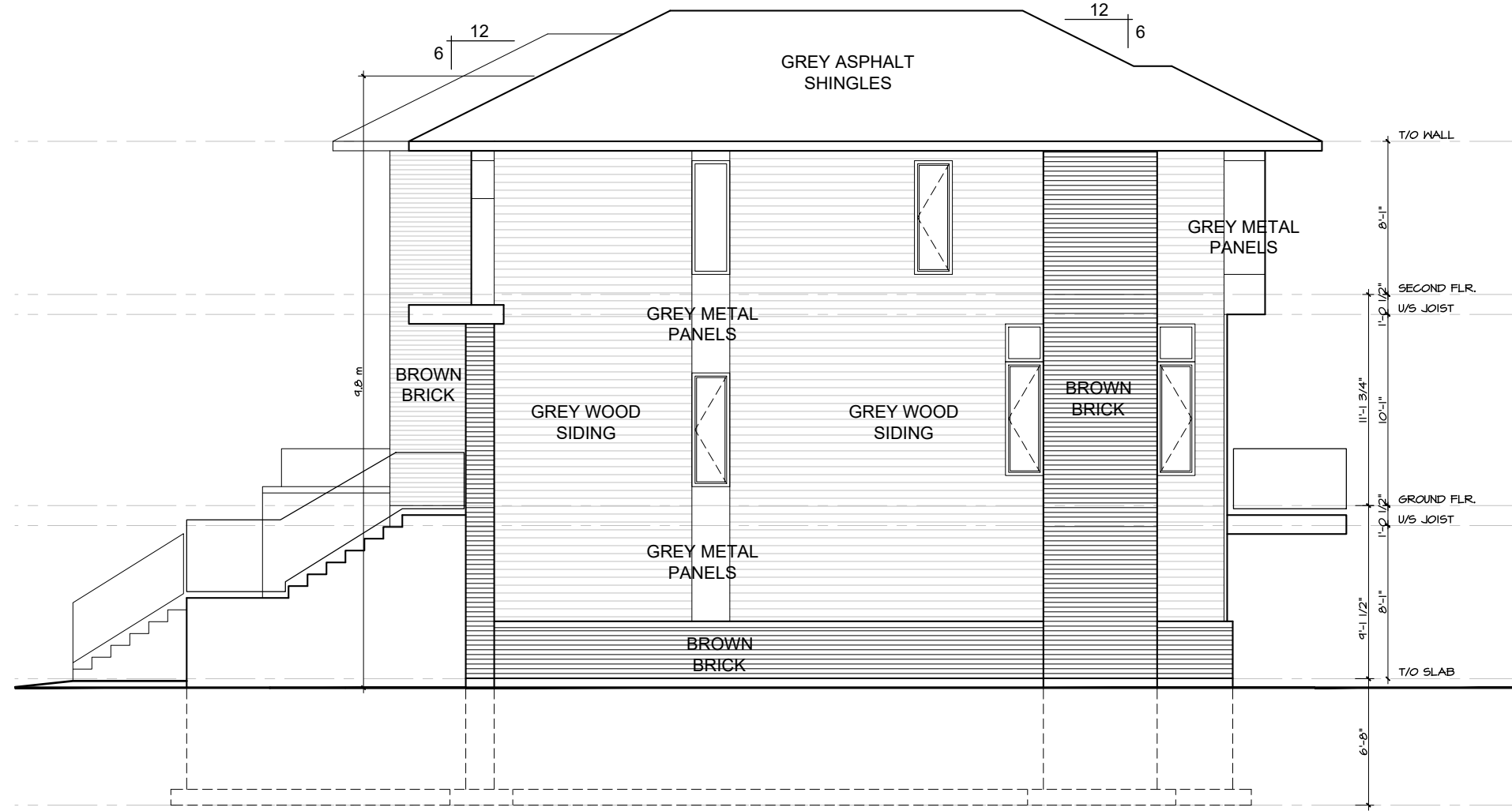

2 | RIGHT SIDE ELEVATION  
A-4 | SCALE 1/4"=1'-0"

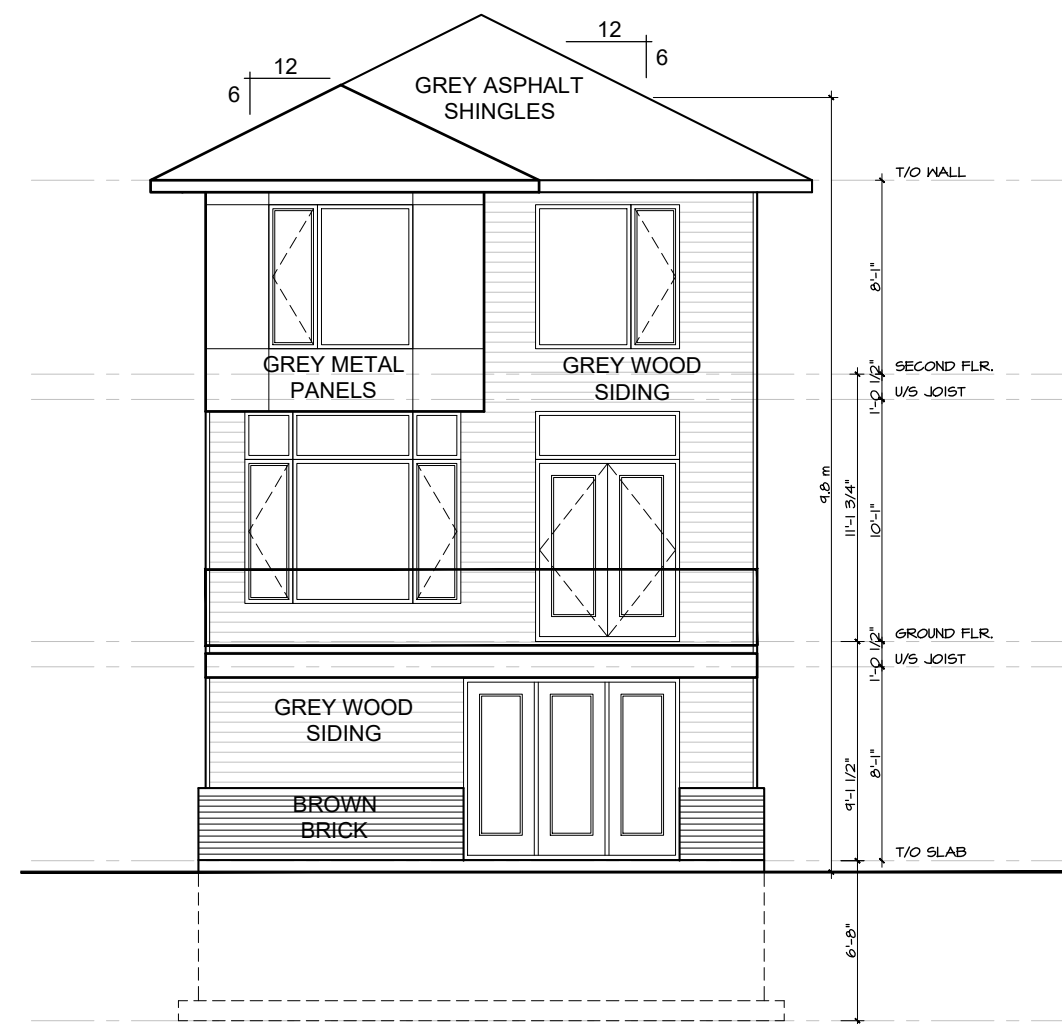

3 | REAR ELEVATION  
A-4 | SCALE 1/4"=1'-0"

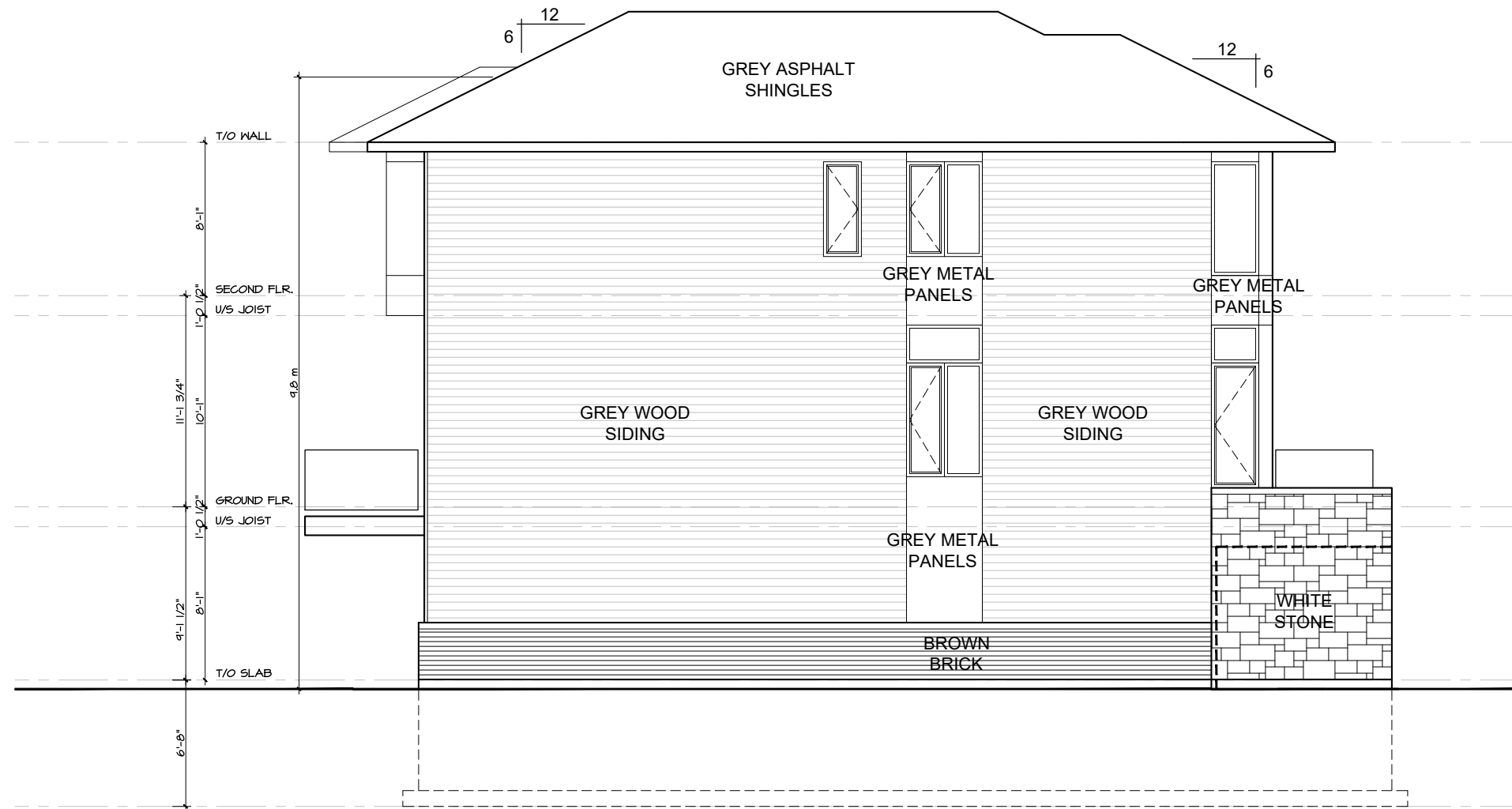

4 | LEFT SIDE ELEVATION  
A-4 | SCALE 1/4"=1'-0"

no.	date	revision
2	Nov.12,'19	Revised for SPCA
1	Dec.13,'19	Iss'd for Struct. Review

It is the responsibility of the appropriate contractor to check and verify all dimensions on site and report all errors and/or omissions to the architect.

All contractors must comply with all pertinent codes and by-laws.

Do not scale drawings.

This drawing may not be used for construction until signed.

Copyright reserved.

**Hobin Architecture Incorporated**

63 Pamela Street  
Ottawa, Ontario  
Canada K1S 3K7

T: 613-238-7200

F: 613-235-2005

E: mail@hobinarc.com

hobinarc.com

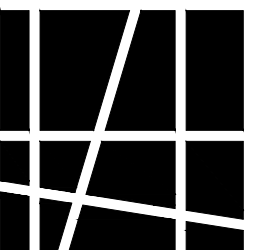

**HOBIN**  
ARCHITECTURE

PROJECT/LOCATION:

1164-1166 Highcroft Drive  
Manotick  
Unit Type 1

DRAWING TITLE:

ELEVATIONS  
OPTION 1a

DRAWN BY:	DATE:	SCALE:
JG	October 2019	N.T.S.

PROJECT:
1918
DRAWING NO.:
A-4
REVISION NO.:

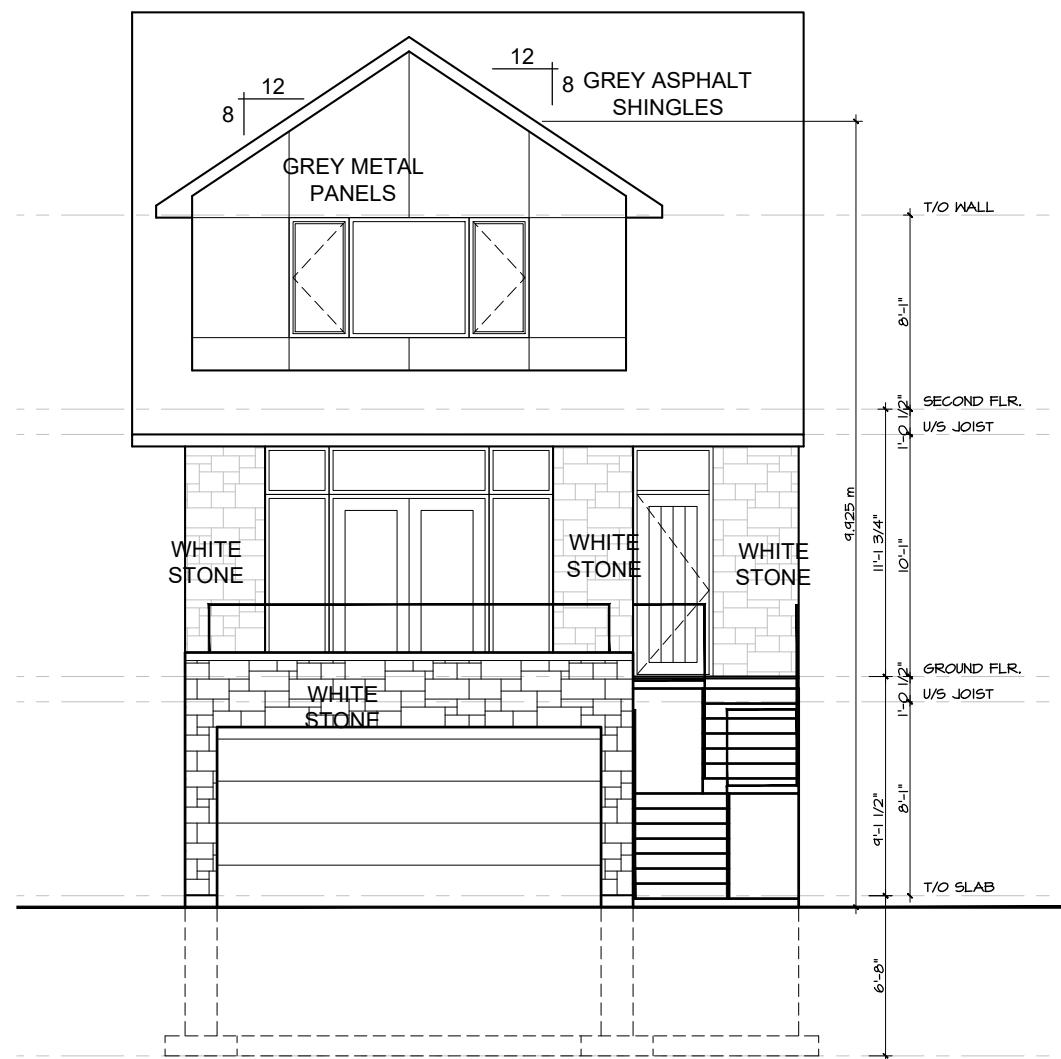

1 | FRONT ELEVATION  
A-5 | SCALE 1/4"=1'-0"

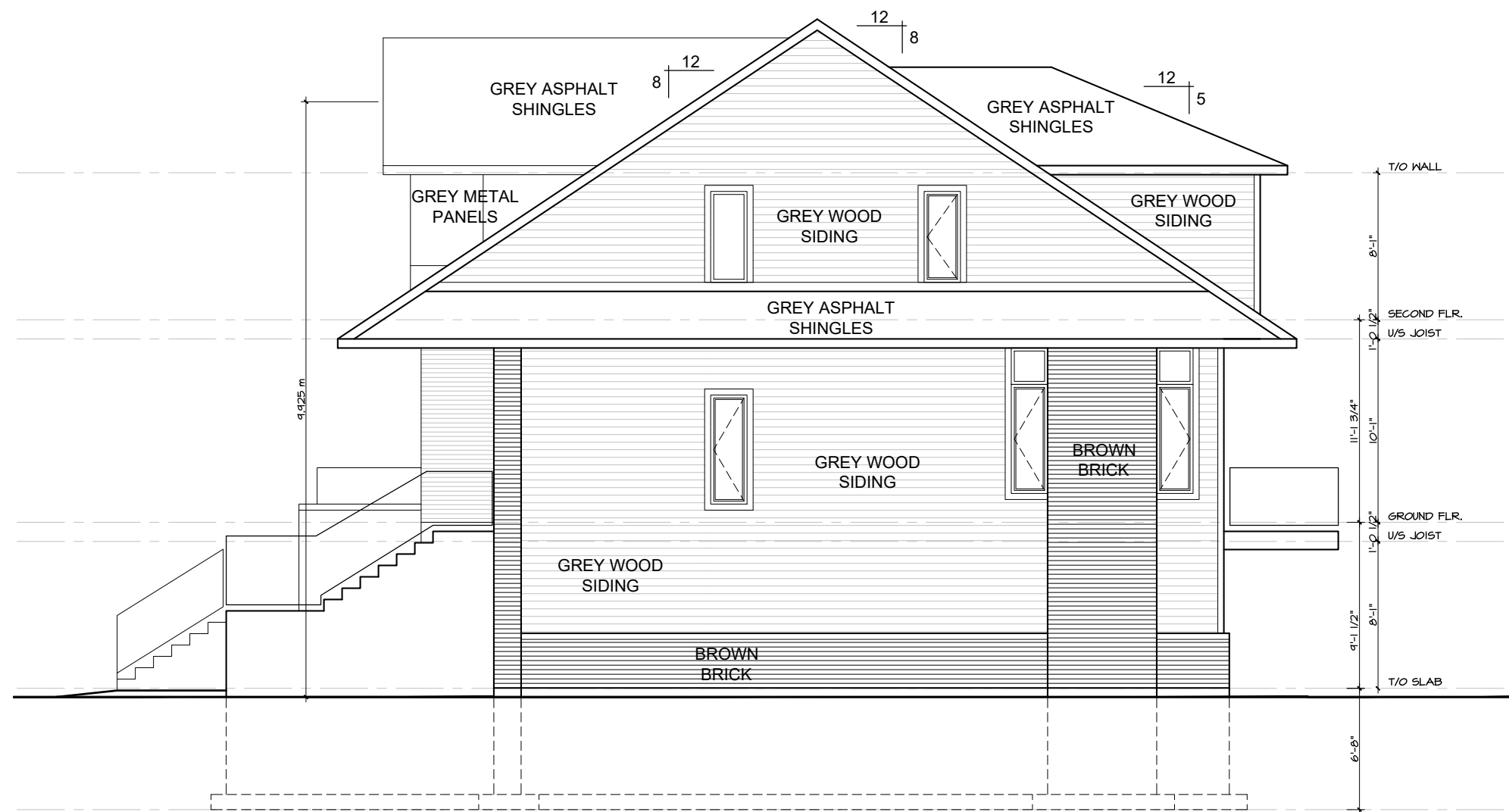

2 | RIGHT SIDE ELEVATION  
A-5 | SCALE 1/4"=1'-0"

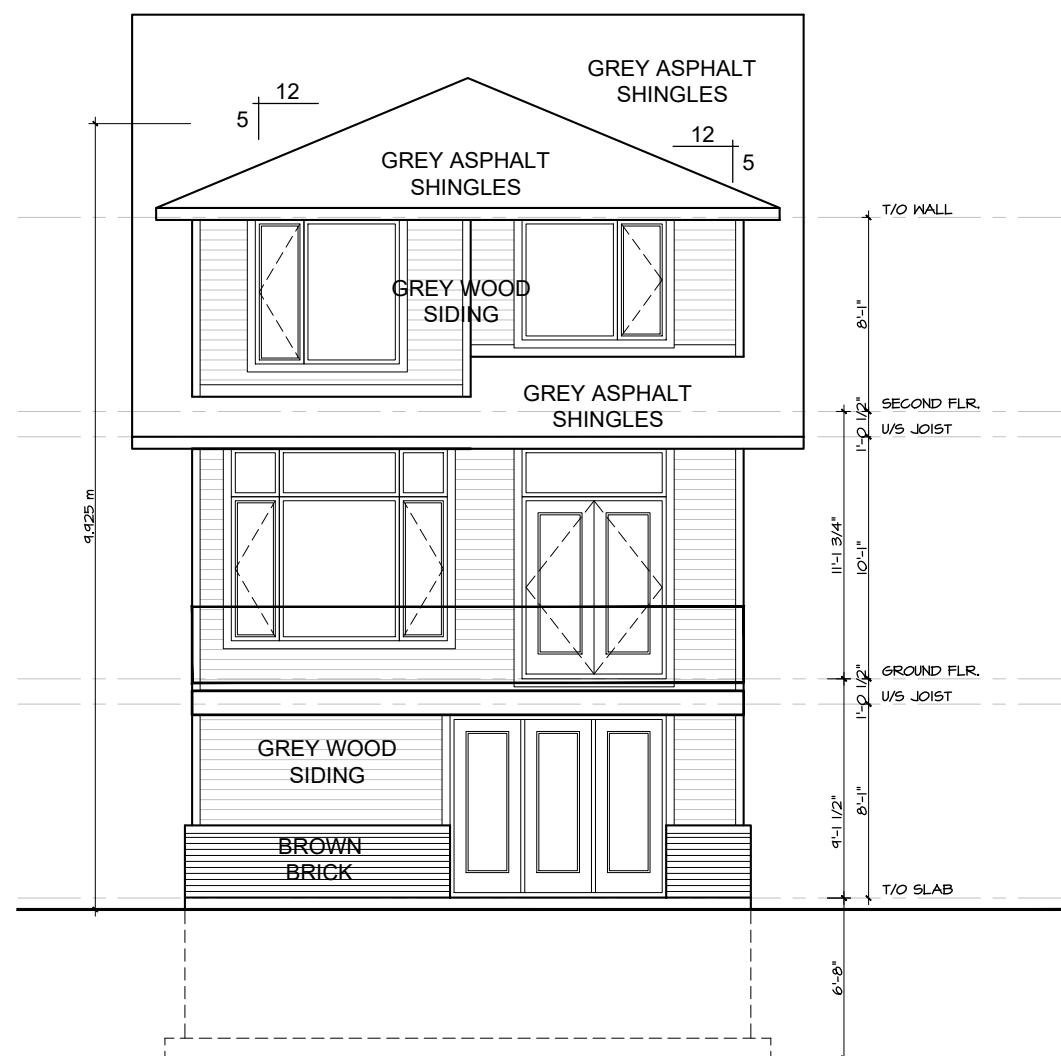

3 | REAR ELEVATION  
A-5 | SCALE 1/4"=1'-0"

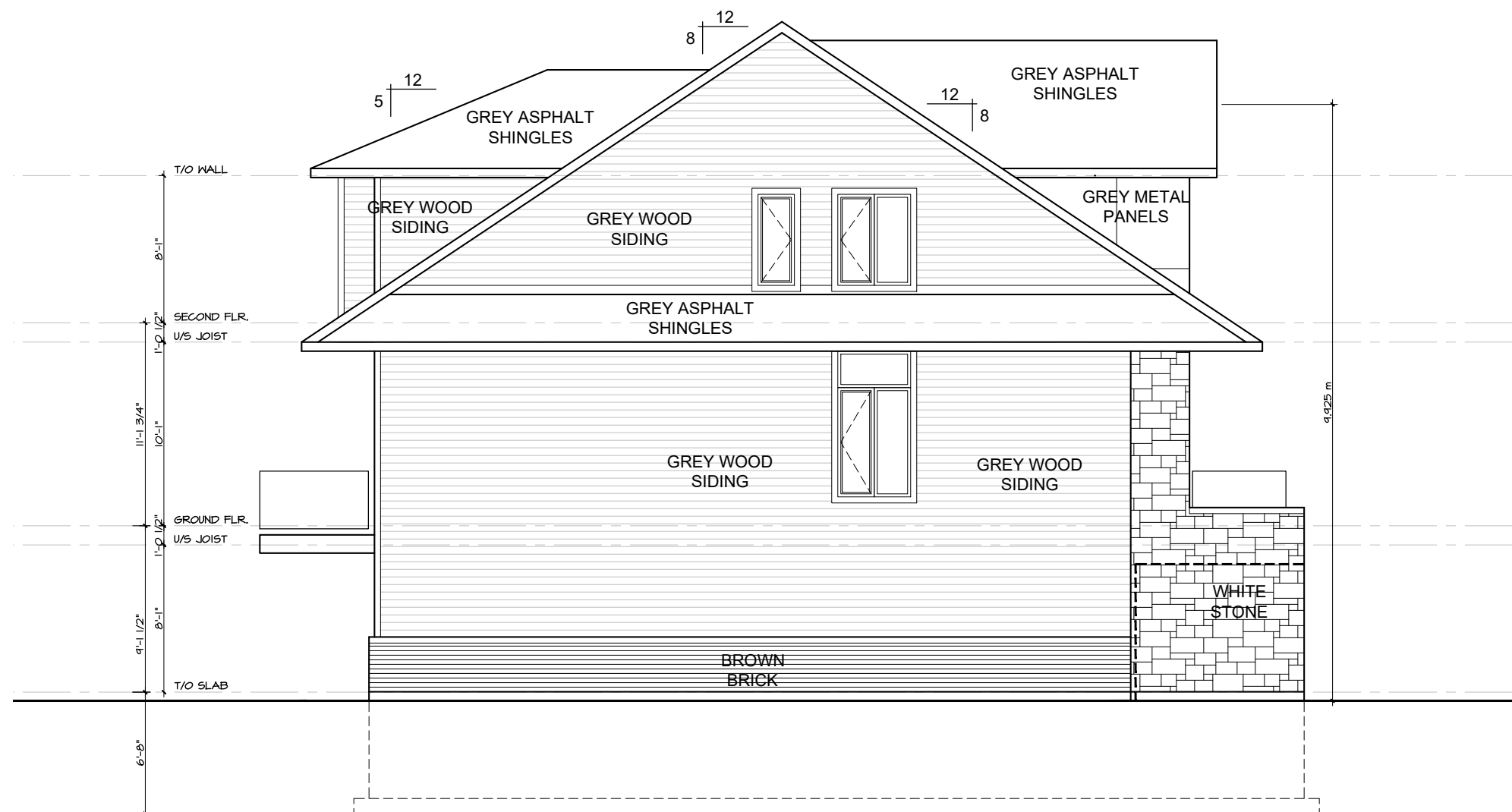

4 | LEFT SIDE ELEVATION  
A-5 | SCALE 1/4"=1'-0"

no.	date	revision
2	Nov.12,'19	Revised for SPCA
1	Dec.13,'19	Iss'd for Struct. Review

It is the responsibility of the appropriate contractor to check and verify all dimensions on site and report all errors and/or omissions to the architect.

All contractors must comply with all pertinent codes and by-laws.

Do not scale drawings.

This drawing may not be used for construction until signed.

Copyright reserved.

**Hobin Architecture Incorporated**  
 63 Parnilla Street  
 Ottawa, Ontario  
 Canada K1S 3K7  
 T: 613-238-7200  
 F: 613-235-2005  
 E: mail@hobinarc.com  
 hobinarc.com



**HOBIN**  
ARCHITECTURE

PROJECT/LOCATION:  
 1164-1166 Highcroft Drive  
 Manotick  
 Unit Type 1

DRAWING TITLE:  
 ELEVATIONS  
 OPTION 1b

DRAWN BY:	DATE:	SCALE:
JG	October 2019	N.T.S.

PROJECT:	1918
DRAWING NO.:	<b>A-5</b>
REVISION NO.:	

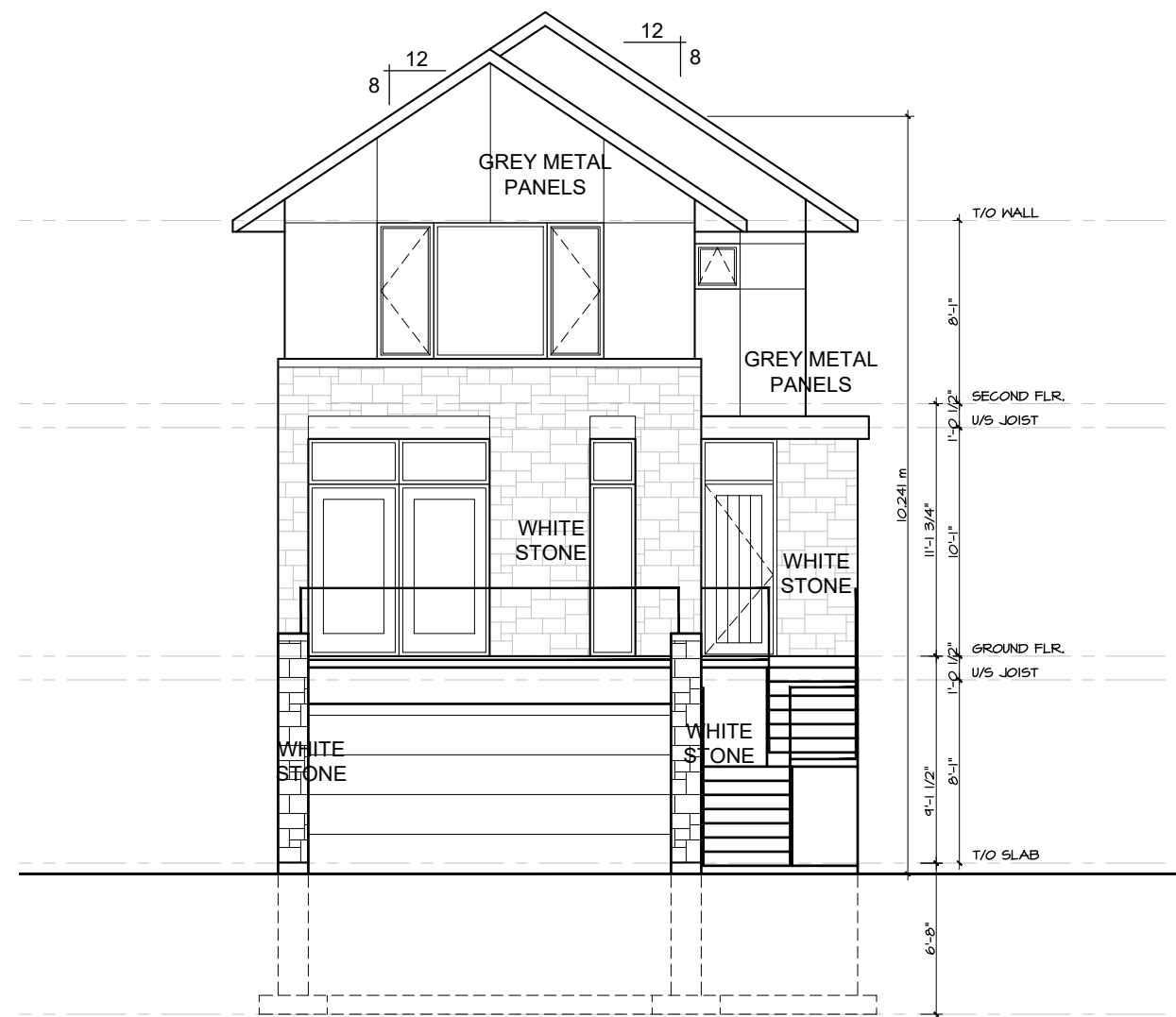

1 | FRONT ELEVATION  
A-6 | SCALE 1/4"=1'-0"

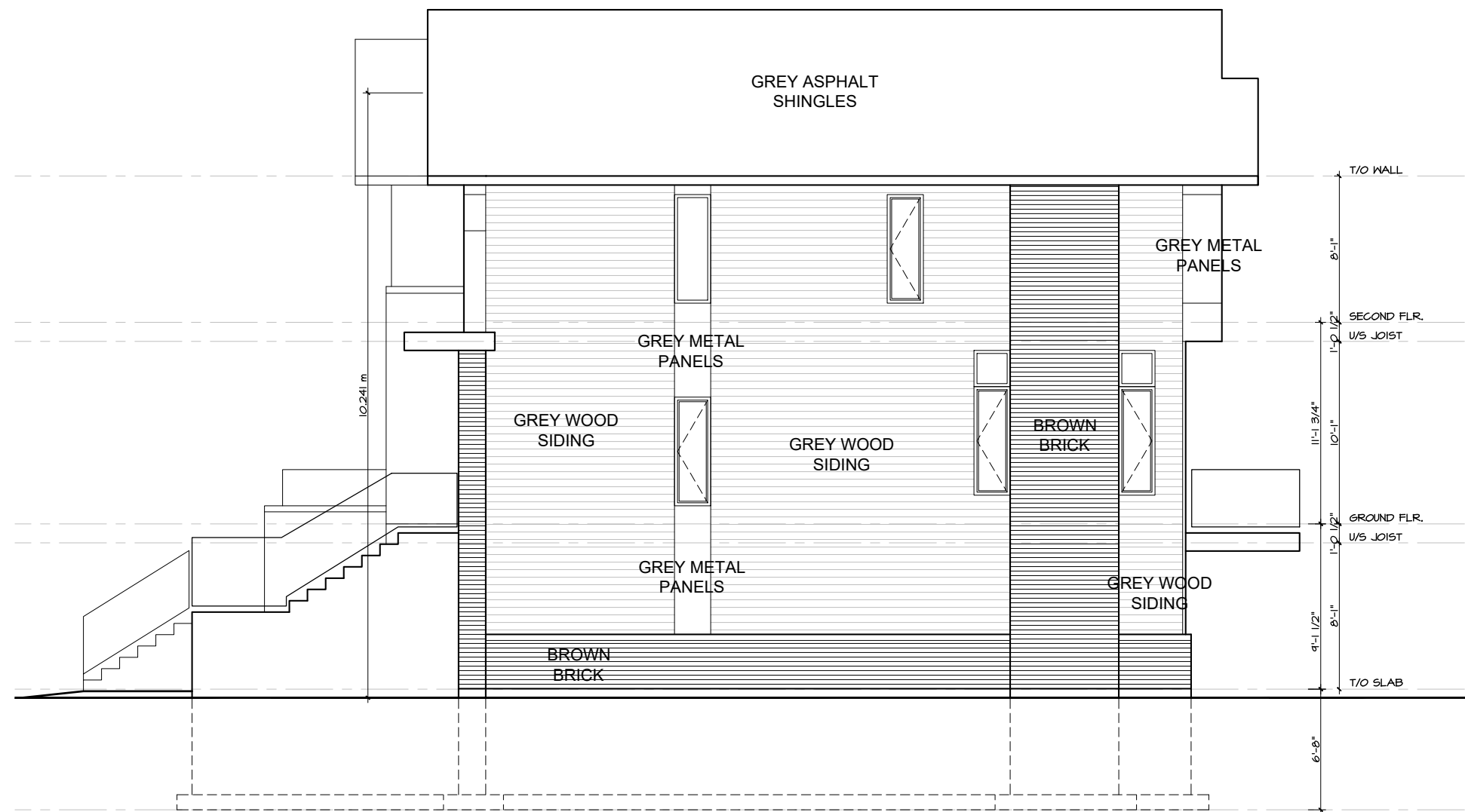

2 | RIGHT SIDE ELEVATION  
A-6 | SCALE 1/4"=1'-0"

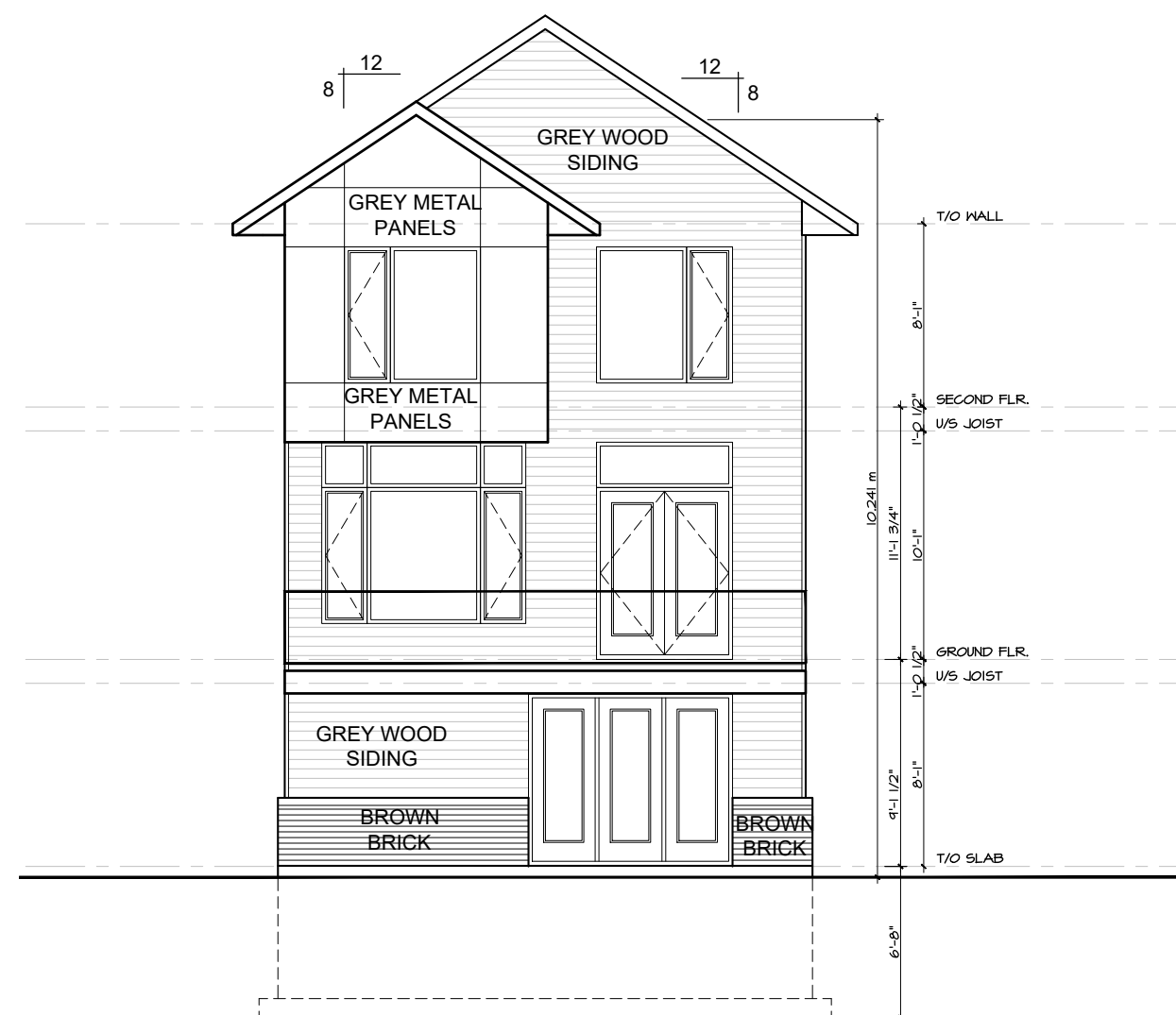

3 | REAR ELEVATION  
A-6 | SCALE 1/4"=1'-0"

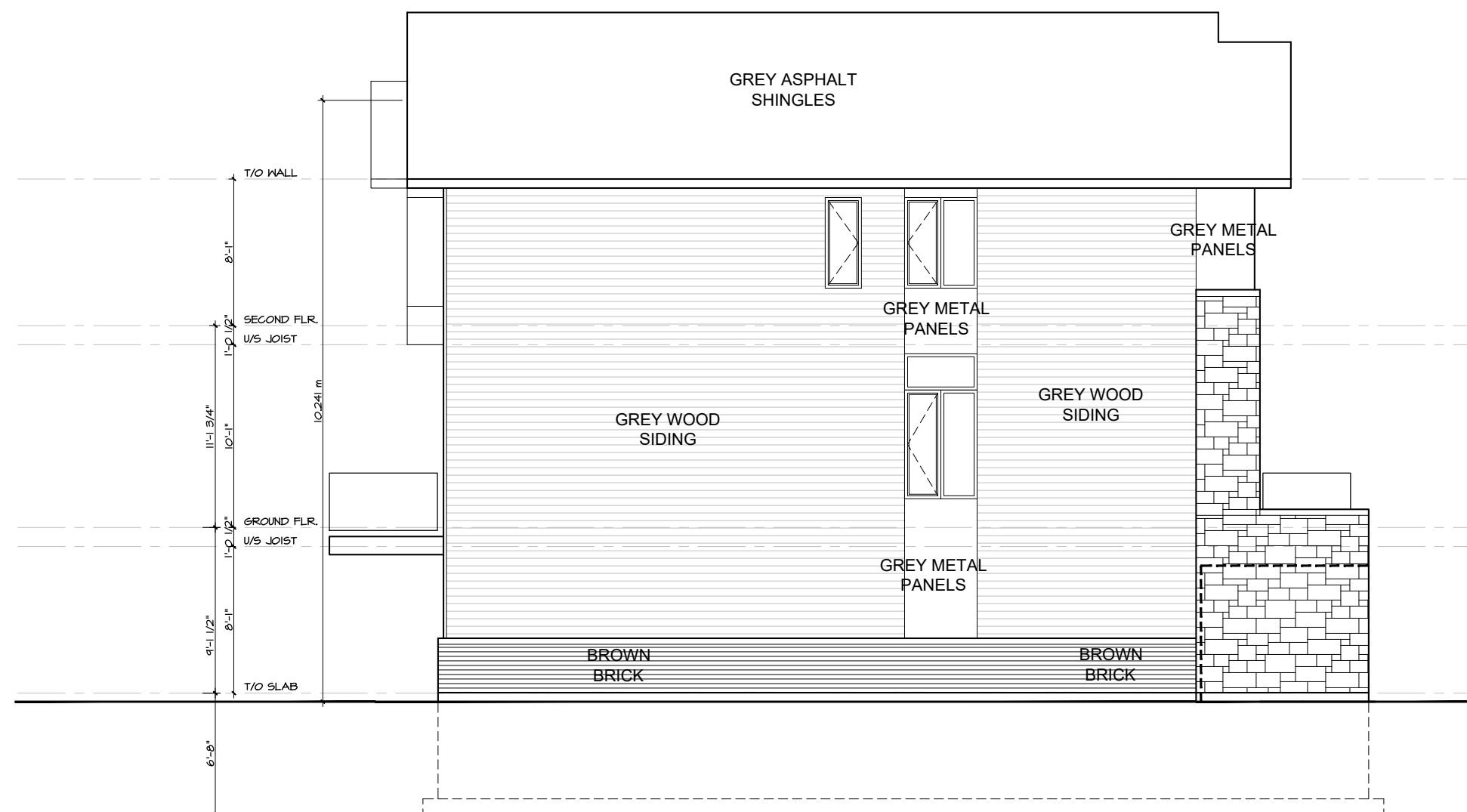

4 | LEFT SIDE ELEVATION  
A-6 | SCALE 1/4"=1'-0"

no.	date	revision
2	Nov.12,'19	Revised for SPCA
1	Dec.13,'19	Iss'd for Struct. Review

It is the responsibility of the appropriate contractor to check and verify all dimensions on site and report all errors and/or omissions to the architect.

All contractors must comply with all pertinent codes and by-laws.

Do not scale drawings.

This drawing may not be used for construction until signed.

Copyright reserved.

**Hobin Architecture Incorporated**  
 63 Pamela Street  
 Ottawa, Ontario  
 Canada K1S 3K7  
 T: 613-238-7200  
 F: 613-235-2005  
 E: mail@hobinarc.com  
 hobinarc.com



**HOBIN**  
ARCHITECTURE

PROJECT/LOCATION:  
 1164-1166 Highcroft Drive  
 Manotick  
 Unit Type 1

DRAWING TITLE:  
 ELEVATIONS  
 OPTION 1c

DRAWN BY: JG | DATE: October 2019 | SCALE: N.T.S.

PROJECT: 1918 | DRAWING NO.:

**A-6**

REVISION NO.:

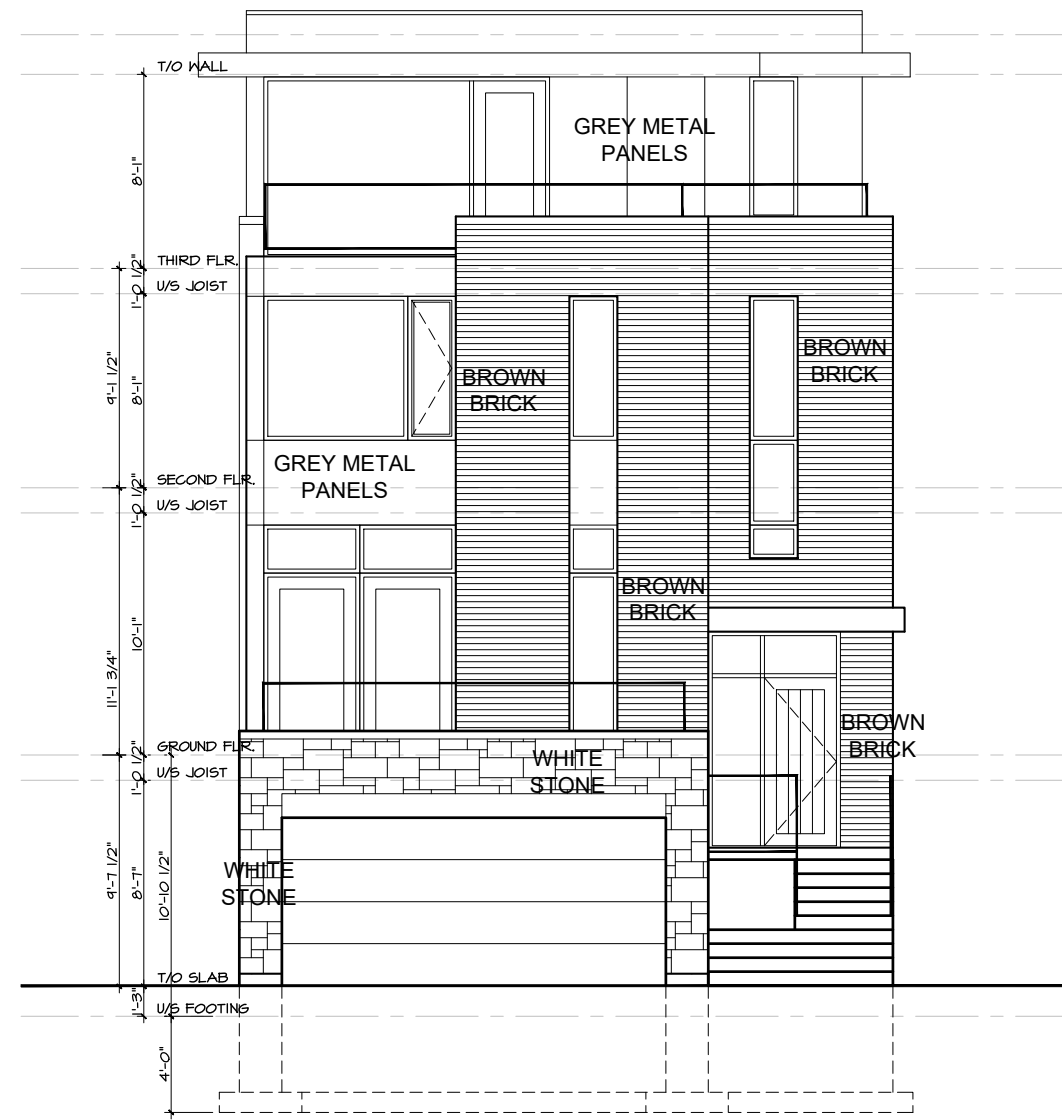

1 | FRONT ELEVATION  
A-4 | SCALE 1/4"=1'-0"

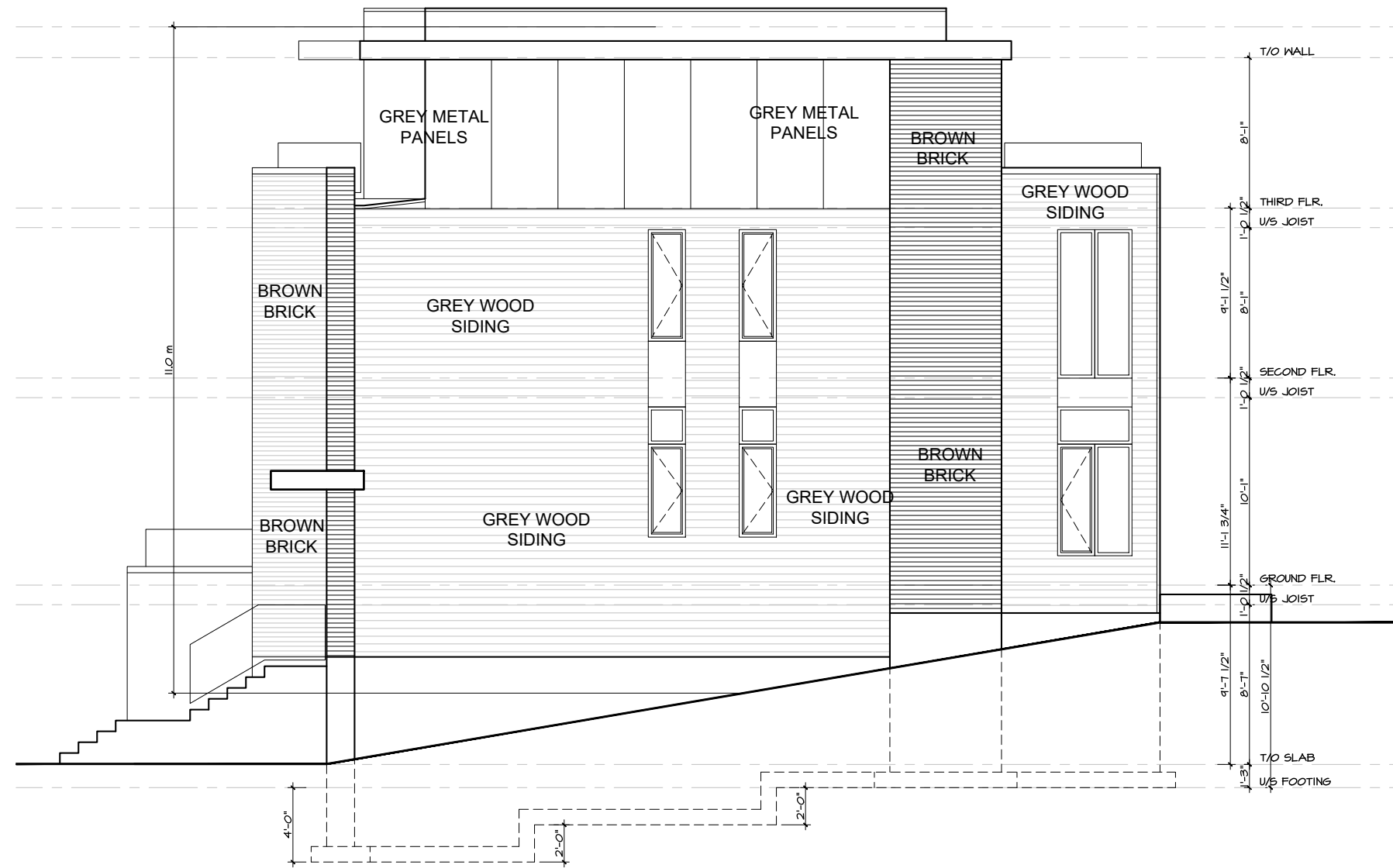

2 | RIGHT SIDE ELEVATION  
A-4 | SCALE 1/4"=1'-0"

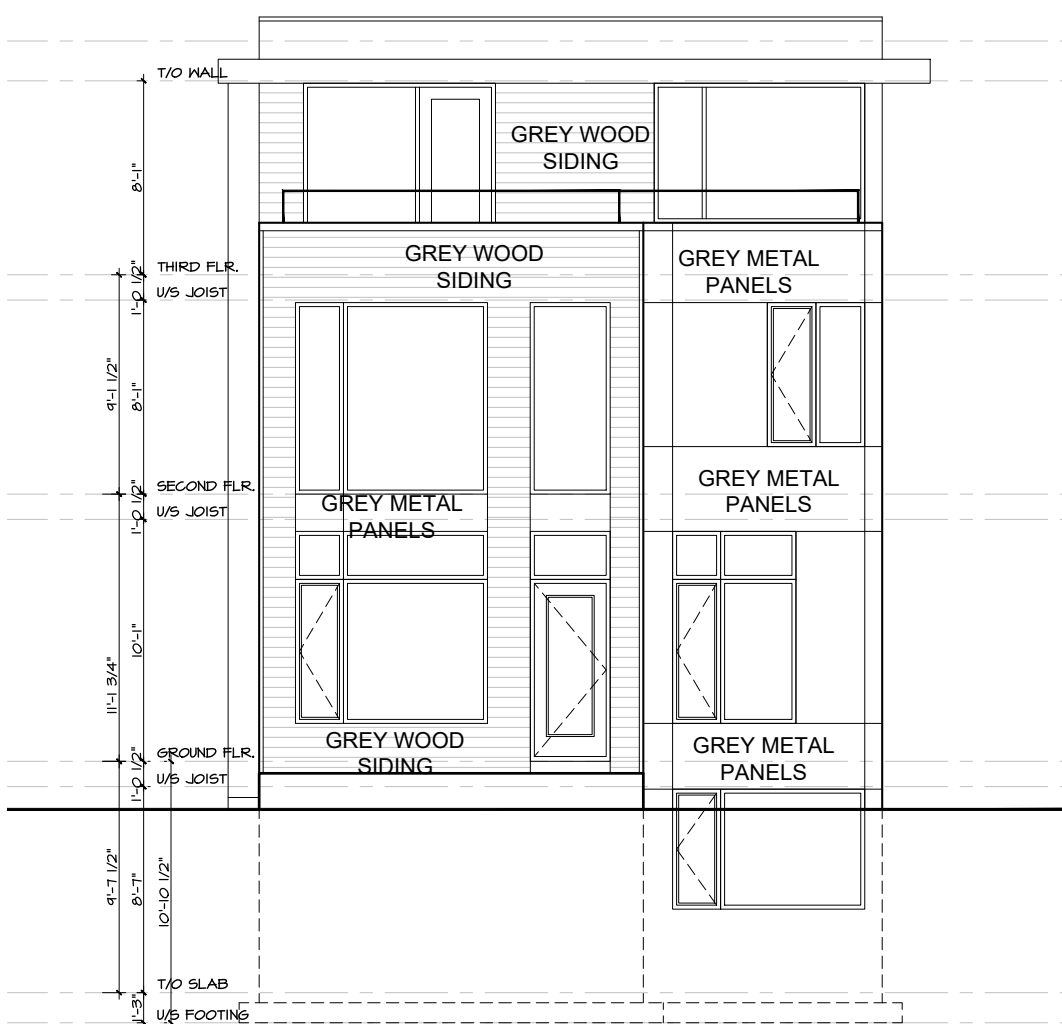

3 | REAR ELEVATION  
A-4 | SCALE 1/4"=1'-0"

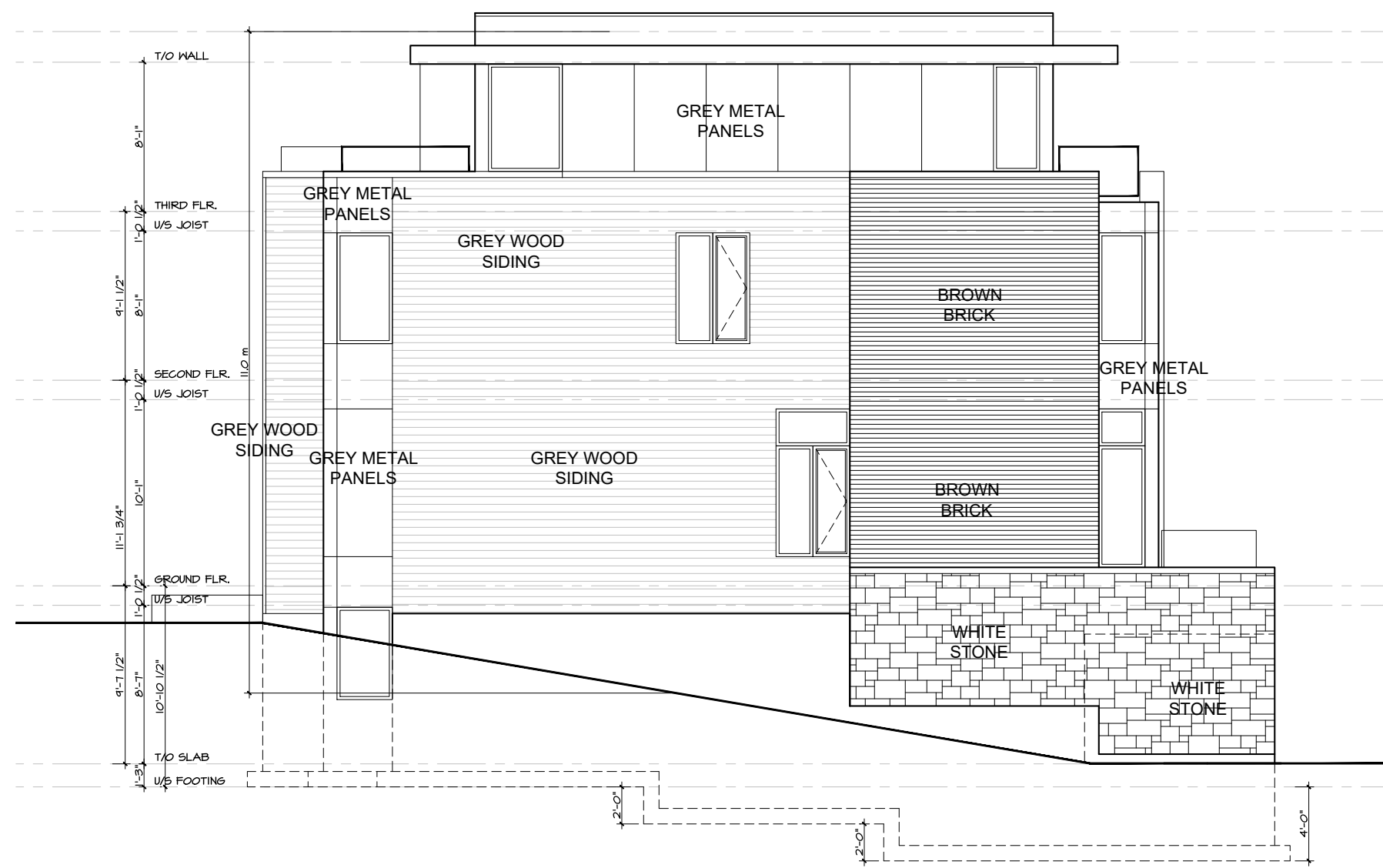

4 | LEFT SIDE ELEVATION  
A-4 | SCALE 1/4"=1'-0"

no.	date	revision
2	Nov.12,'19	Revised for SPCA
1	Dec,13'19	Iss'd for Struct. Review

It is the responsibility of the appropriate contractor to check and verify all dimensions on site and report all errors and/or omissions to the architect.

All contractors must comply with all pertinent codes and by-laws.

Do not scale drawings.

This drawing may not be used for construction until signed.

Copyright reserved.

**Hobin Architecture Incorporated**  
 63 Parnilla Street  
 Ottawa, Ontario  
 Canada K1S 3K7  
 T: 613-238-7200  
 F: 613-235-2005  
 E: mail@hobinarc.com  
 hobinarc.com

**HOBIN**  
ARCHITECTURE

PROJECT/LOCATION:  
 1164-1166 Highcroft Drive  
 Manotick  
 Unit Type 2

DRAWING TITLE:  
 ELEVATIONS

DRAWN BY: JG      DATE: October 2019      SCALE: N.T.S.

PROJECT: 1918  
 DRAWING NO.:

**A-4**

REVISION NO.:

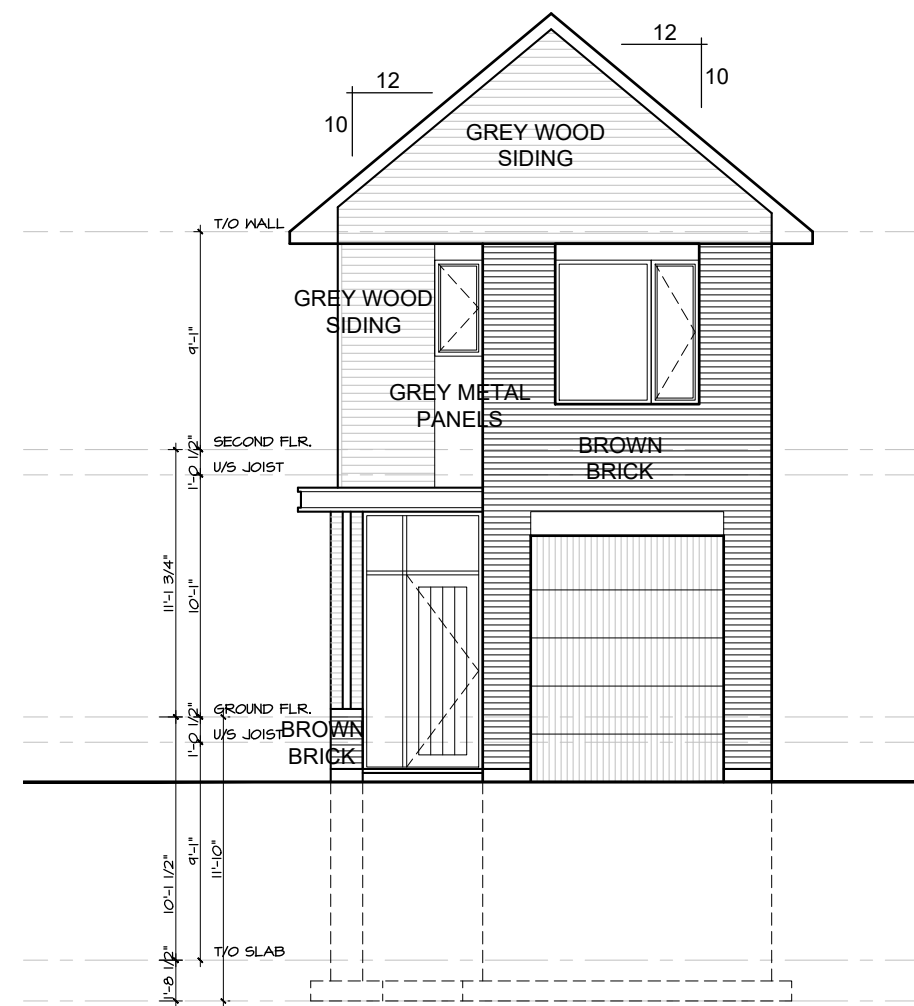

1 | FRONT ELEVATION  
A-4 | SCALE 1/4"=1'-0"

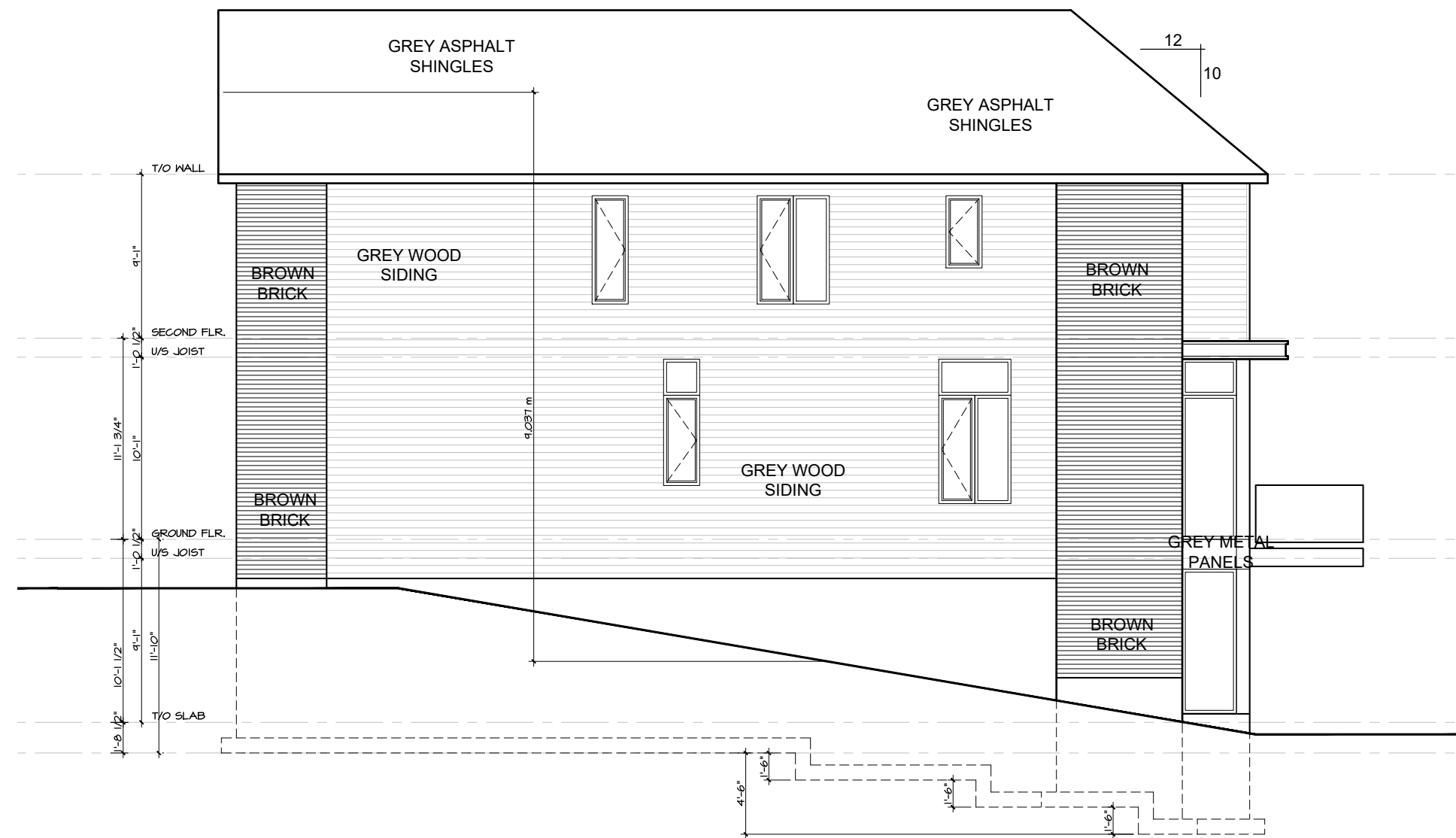

2 | RIGHT SIDE ELEVATION  
A-4 | SCALE 1/4"=1'-0"

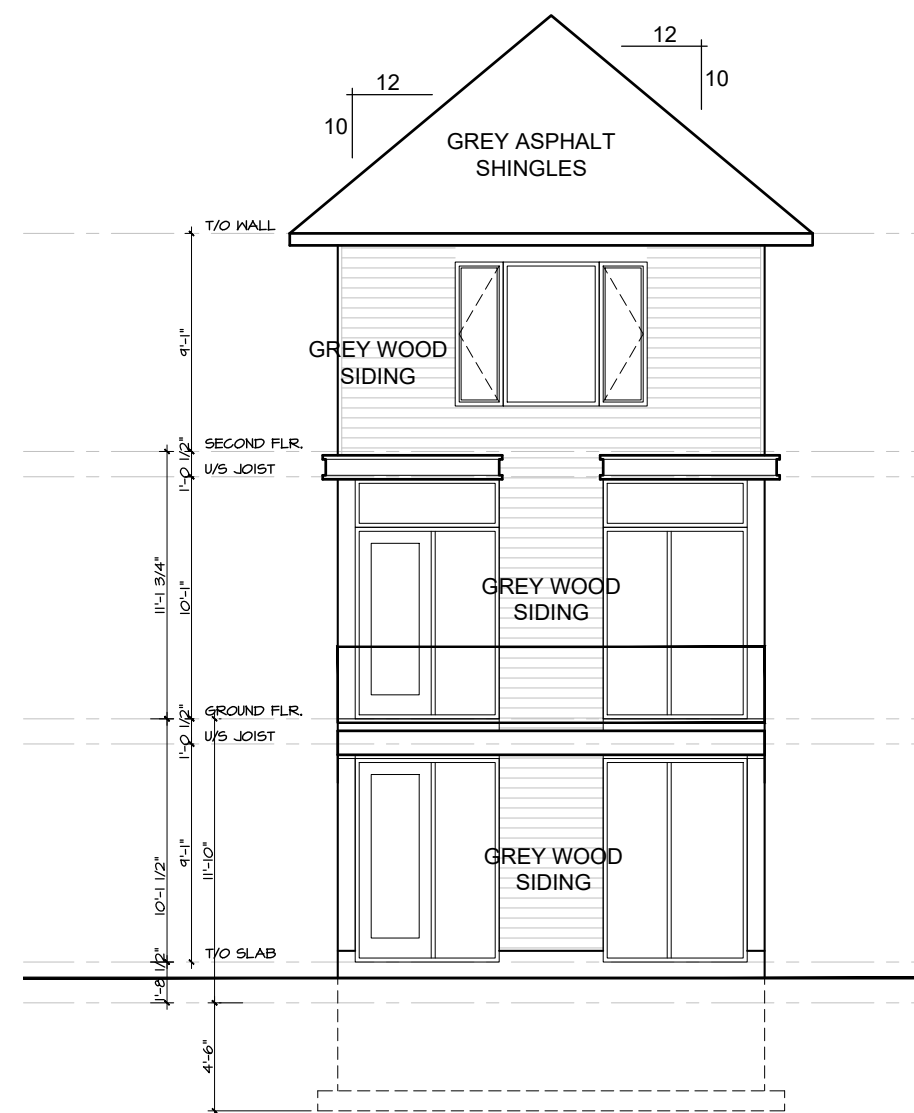

3 | REAR ELEVATION  
A-4 | SCALE 1/4"=1'-0"

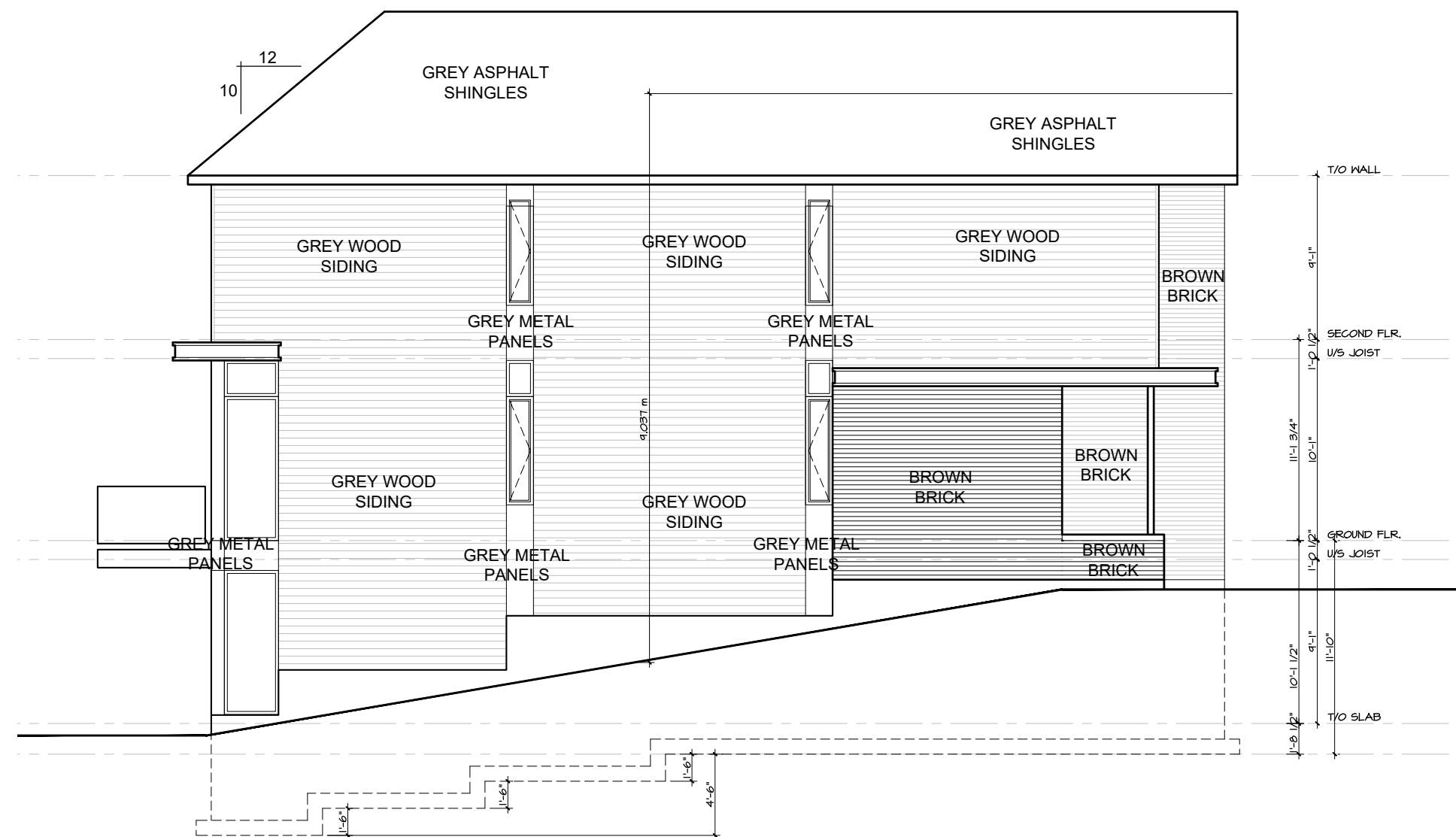

4 | LEFT SIDE ELEVATION  
A-4 | SCALE 1/4"=1'-0"

no.	date	revision
2	Nov.12,'19	Revised for SPCA
1	Dec,13'19	Iss'd for Struct. Review

It is the responsibility of the appropriate contractor to check and verify all dimensions on site and report all errors and/or omissions to the architect.

All contractors must comply with all pertinent codes and by-laws.

Do not scale drawings.

This drawing may not be used for construction until signed.

Copyright reserved.

**Hobin Architecture Incorporated**  
 63 Parnilla Street  
 Ottawa, Ontario  
 Canada K1S 3K7  
 T: 613-238-7200  
 F: 613-235-2005  
 E: mail@hobinarc.com  
 hobinarc.com



**HOBIN**  
ARCHITECTURE

PROJECT/LOCATION:  
 1164-1166 Highcroft Drive  
 Manotick  
 Unit Type 3

DRAWING TITLE:  
 ELEVATIONS  
 OPTION 3a

DRAWN BY: JG	DATE: October 2019	SCALE: N.T.S.
PROJECT: 1918		DRAWING NO.:
		<b>A-4</b>
		REVISION NO.:

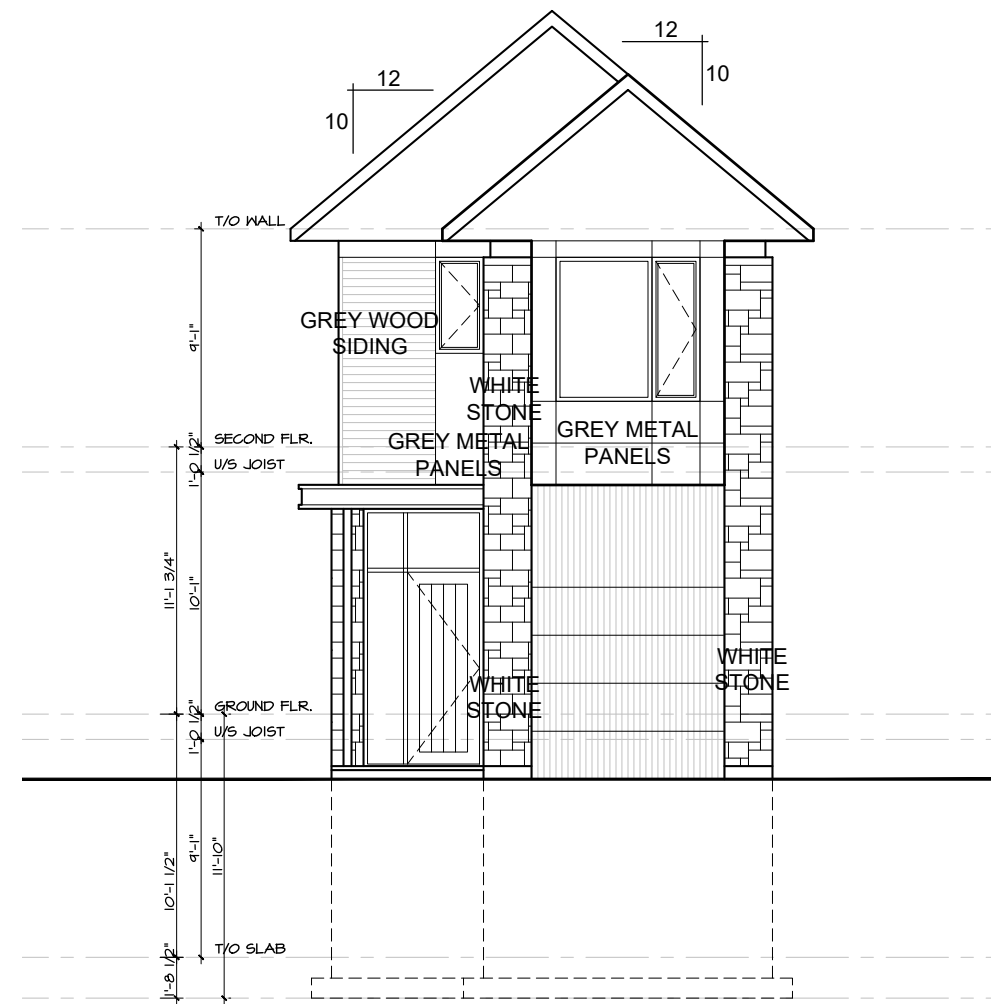

1 | FRONT ELEVATION  
A-5 | SCALE 1/4"=1'-0"

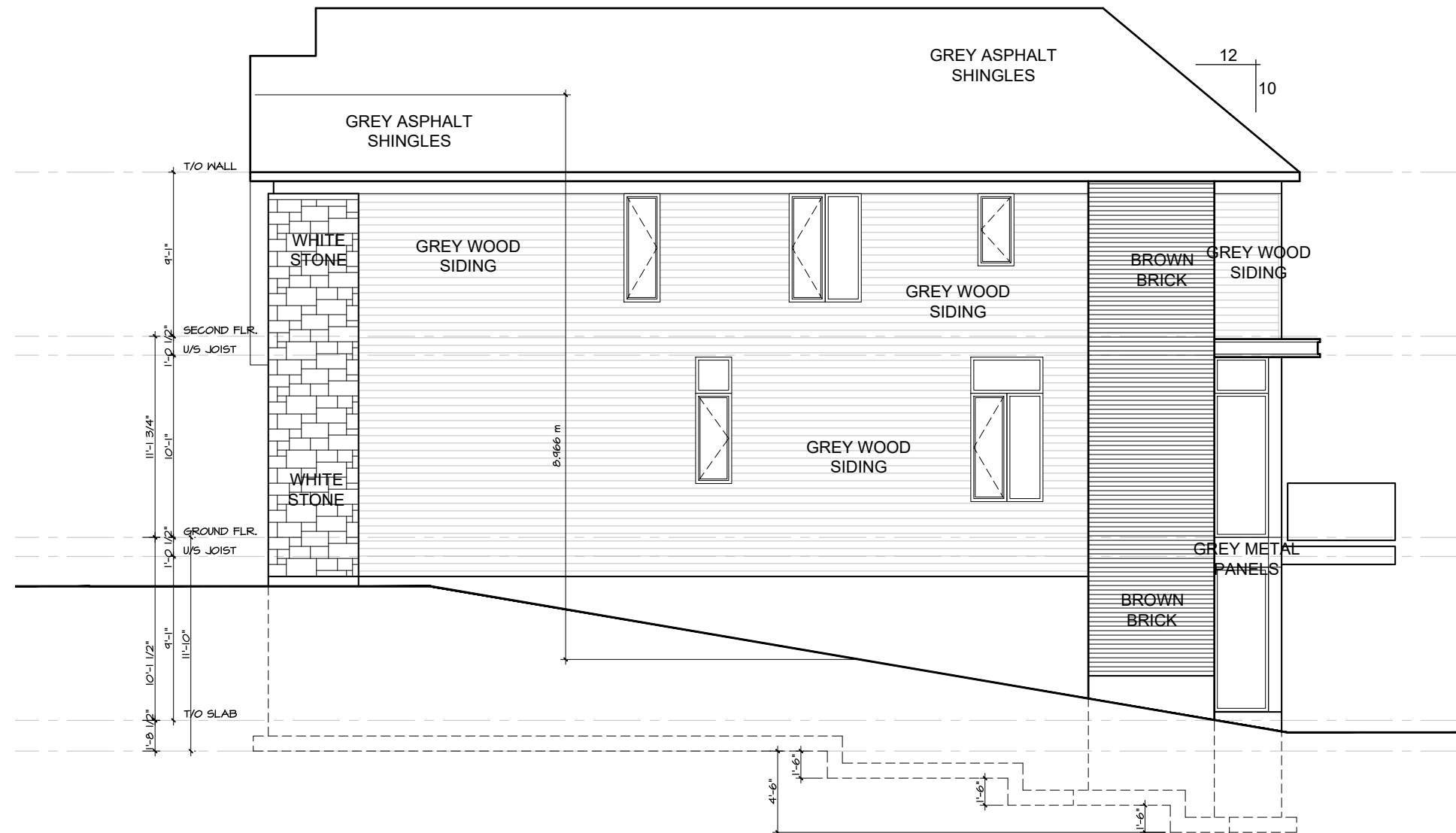

2 | RIGHT SIDE ELEVATION  
A-5 | SCALE 1/4"=1'-0"

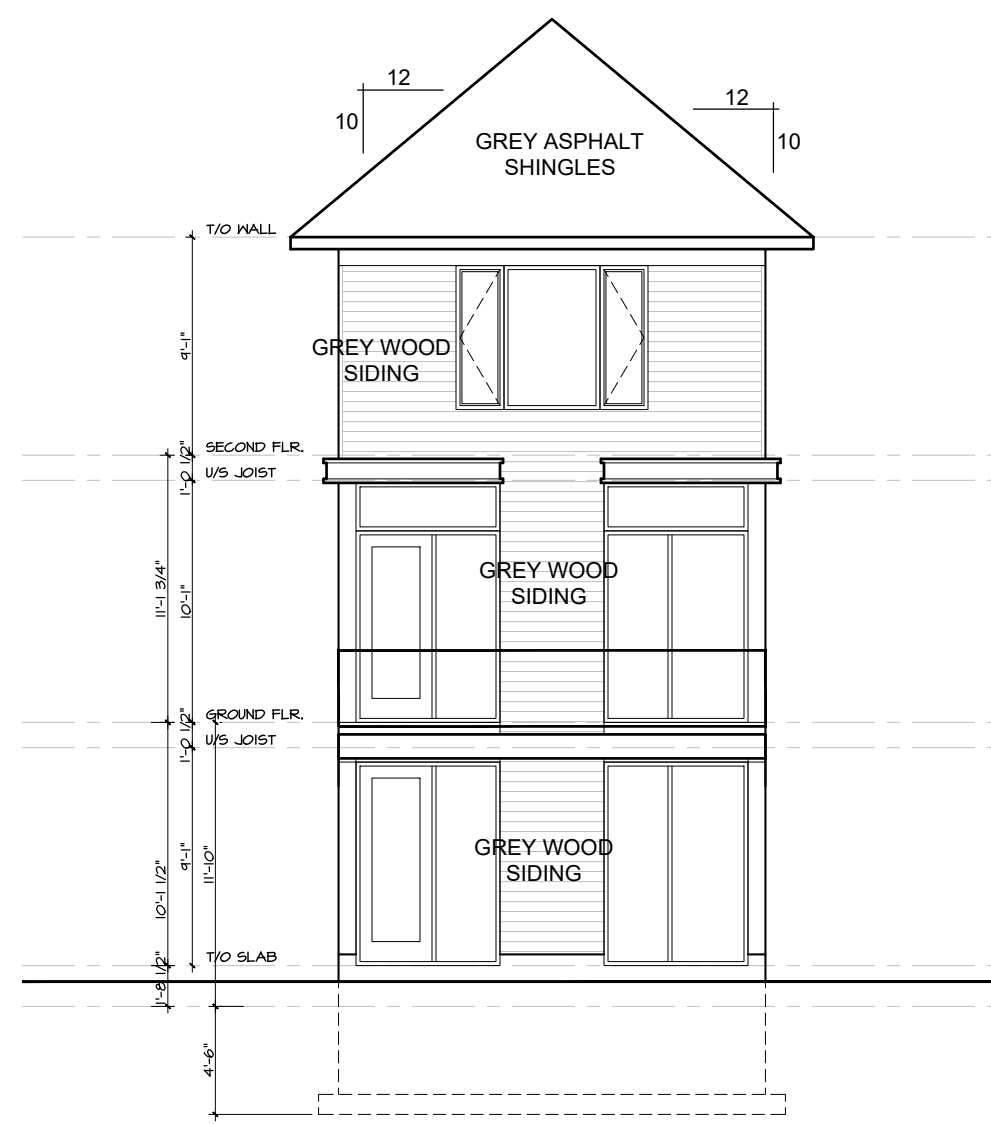

3 | REAR ELEVATION  
A-5 | SCALE 1/4"=1'-0"

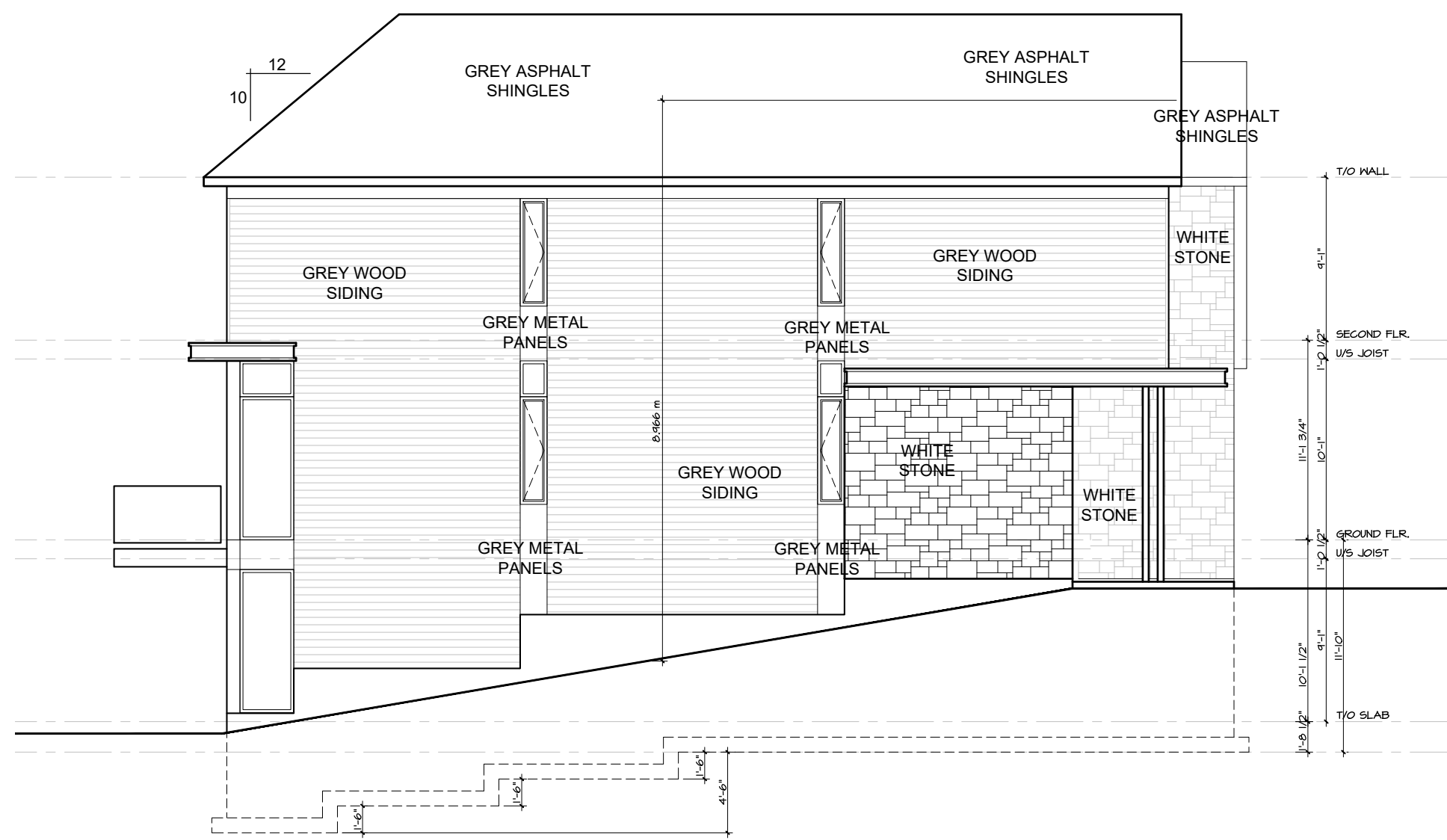

4 | LEFT SIDE ELEVATION  
A-5 | SCALE 1/4"=1'-0"

no.	date	revision
2	Nov.12,'19	Revised for SPCA
1	Dec,13'19	Iss'd for Struct. Review

It is the responsibility of the appropriate contractor to check and verify all dimensions on site and report all errors and/or omissions to the architect.

All contractors must comply with all pertinent codes and by-laws.

Do not scale drawings.

This drawing may not be used for construction until signed.

Copyright reserved.

**Hobin Architecture Incorporated**  
 63 Parnilla Street  
 Ottawa, Ontario  
 Canada K1S 3K7  
 T: 613-238-7200  
 F: 613-235-2005  
 E: mail@hobinarc.com  
 hobinarc.com



**HOBIN**  
ARCHITECTURE

PROJECT/LOCATION:  
 1164-1166 Highcroft Drive  
 Manotick  
 Unit Type 3

DRAWING TITLE:  
 ELEVATIONS  
 OPTION 3c

DRAWN BY: JG      DATE: October 2019      SCALE: N.T.S.

PROJECT: 1918  
 DRAWING NO.:

**A-5**

REVISION NO.:

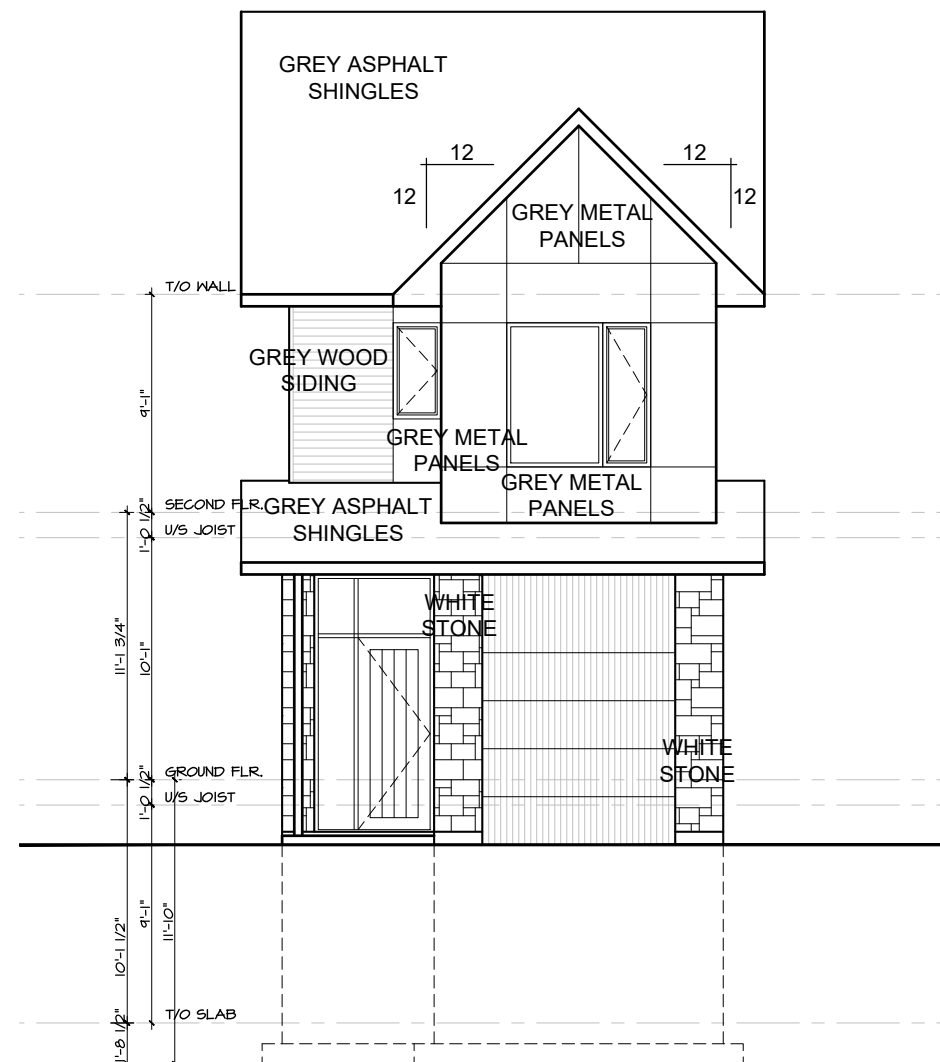

1 | FRONT ELEVATION  
A-6 | SCALE 1/4"=1'-0"

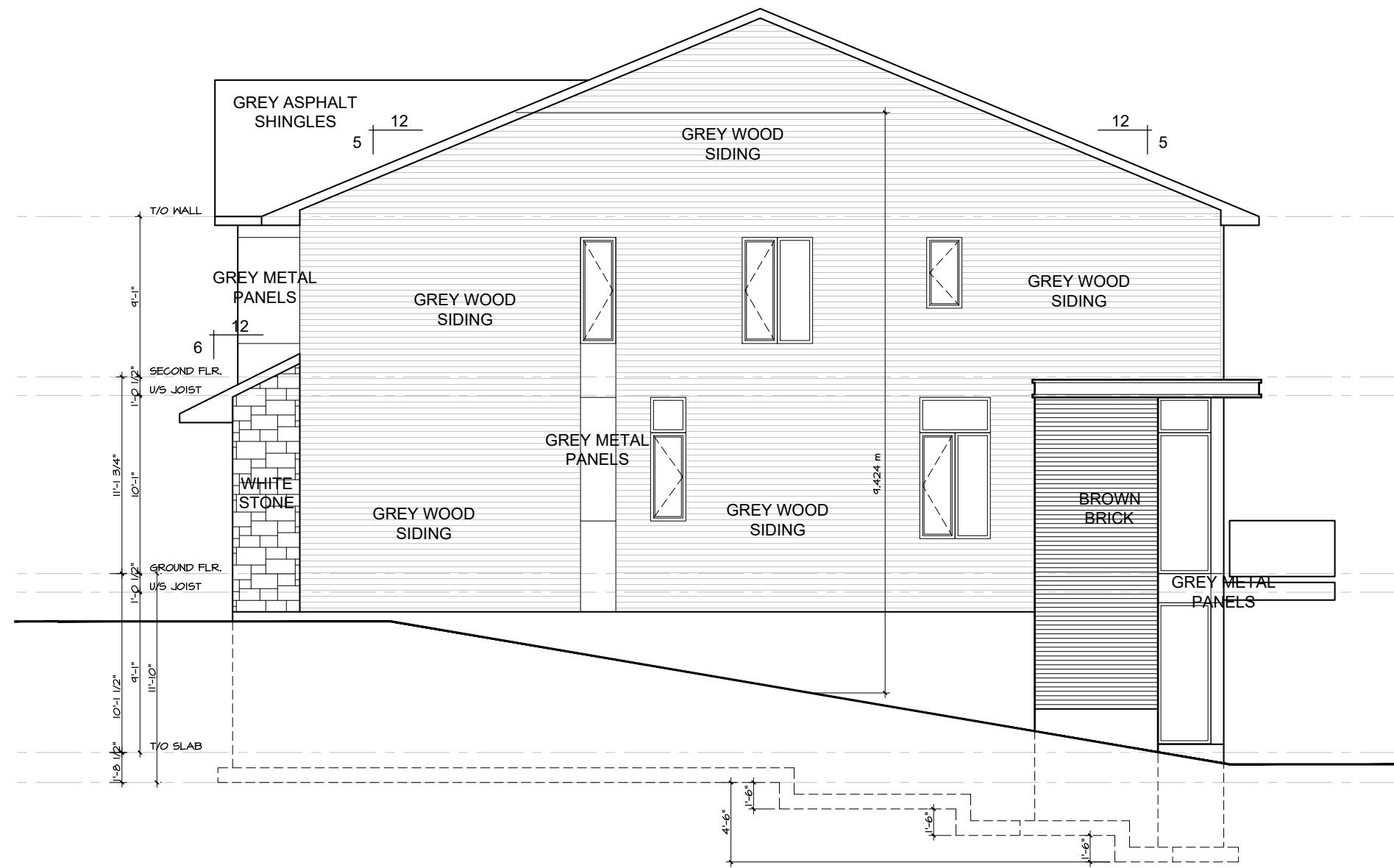

2 | RIGHT SIDE ELEVATION  
A-6 | SCALE 1/4"=1'-0"

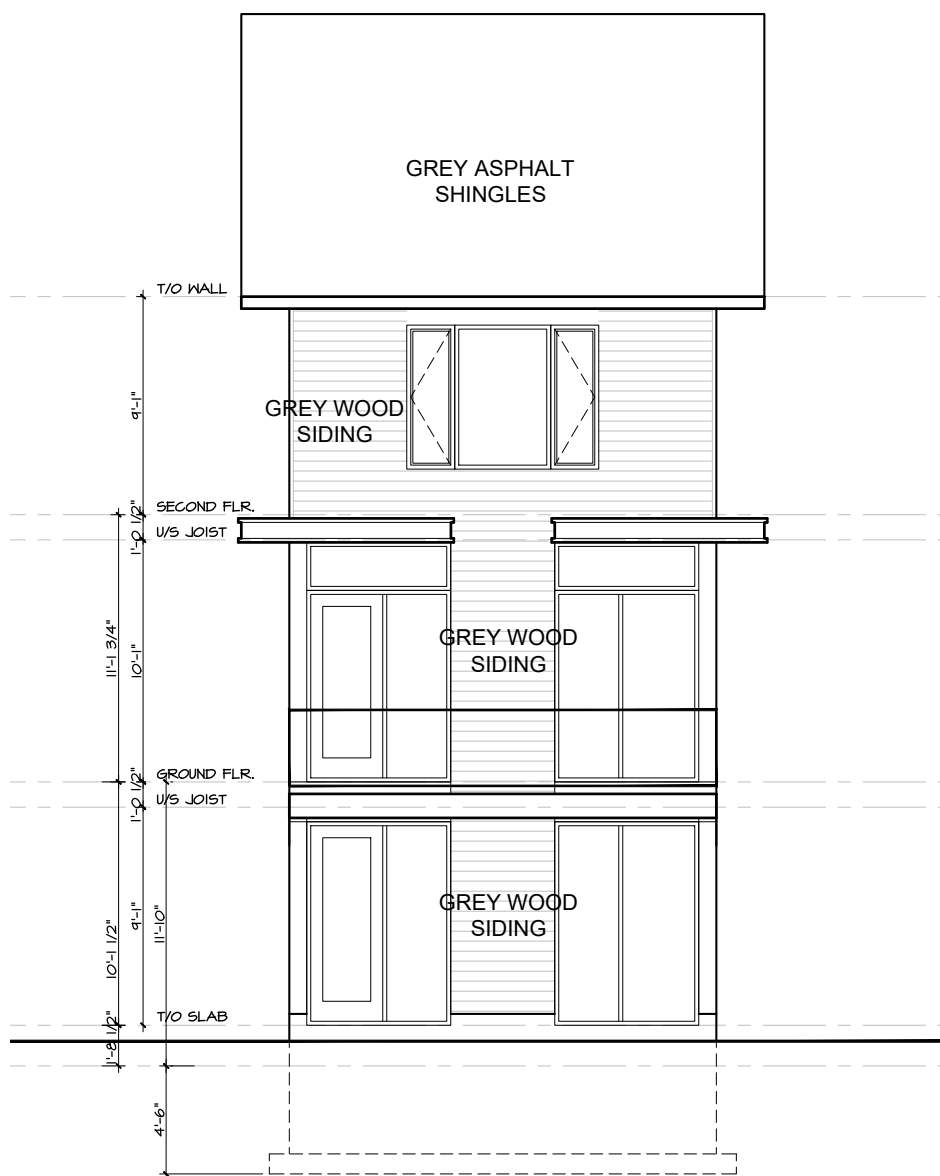

3 | REAR ELEVATION  
A-6 | SCALE 1/4"=1'-0"

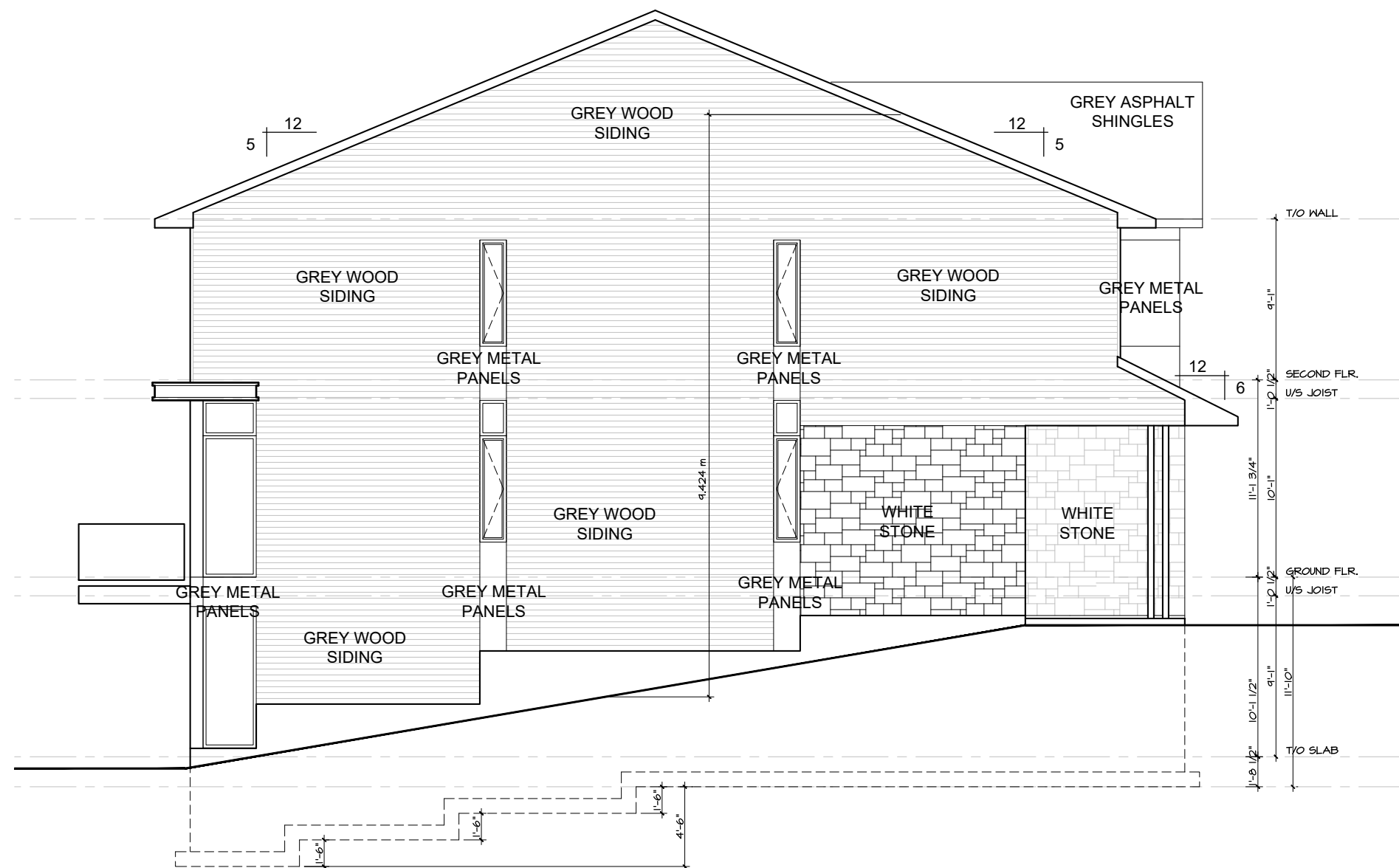

4 | LEFT SIDE ELEVATION  
A-6 | SCALE 1/4"=1'-0"

2	Nov.12,'19	Revised for SPCA
1	Dec,13'19	Iss'd for Struct. Review
no.	date	revision

It is the responsibility of the appropriate contractor to check and verify all dimensions on site and report all errors and/or omissions to the architect.

All contractors must comply with all pertinent codes and by-laws.

Do not scale drawings.

This drawing may not be used for construction until signed.

Copyright reserved.

**Hobin Architecture Incorporated**

63 Pamela Street  
Ottawa, Ontario  
Canada K1S 3K7

T: 613-238-7200

F: 613-235-2005

E: mail@hobinarc.com

hobinarc.com

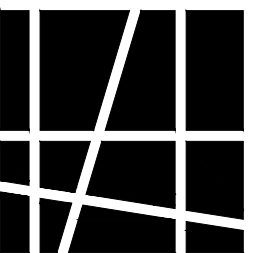

**HOBIN**  
ARCHITECTURE

PROJECT/LOCATION:

1164-1166 Highcroft Drive  
Manotick  
Unit Type 3

DRAWING TITLE:

ELEVATIONS  
OPTION 3b

DRAWN BY:

JG

DATE:

October 2019

SCALE:

N.T.S.

PROJECT:

1918

DRAWING NO.:

**A-6**

REVISION NO.: