

OWNER:
NIVO DEVELOPMENTS INC.
255 MICHAEL COMPLAND DRIVE
OTTAWA, ONTARIO, K2M 0M5
613-224-6200

DRAWING LEGEND

- CB CATCH BASIN
- MH MANHOLE
- CB/MH CATCH BASIN/MANHOLE
- EXISTING GRADE ELEVATION
- PROPOSED GRADE ELEVATION
- EXISTING SLOPE OF GRADE
- PROPOSED SLOPE OF GRADE
- TOP OF SLOPE
- B.O.S.
- CENTERLINE OF SWALE
- PROPERTY LINE
- SILT FENCE BARRIER
- 150mm CURB/DEPRESSED CURB
- LIGHT-DUTY PAVEMENT
- HEAVY-DUTY PAVEMENT
- CONCRETE
- LANDSCAPE
- FFL FIRST FLOOR ELEVATION
- TOF TOP OF FOUNDATION
- BFL BASEMENT FLOOR ELEVATION
- USF UNDERSIDE OF FOOTING

KEY PLAN



No.	DATE	REVISION
6	NOV 16-20	RE-ISSUED FOR APPROVAL
5	JUN 18-20	RE-ISSUED FOR APPROVAL
4	MAY 6-20	ISSUED FOR COORDINATION
3	SEP 27-19	RE-ISSUED FOR APPROVAL
2	AUG 9-19	ISSUED FOR APPROVAL
1	JUN 14-19	PRELIMINARY

D. B. GRAY ENGINEERING INC.
Professional Engineer
700 Long Point Circle
Ottawa, Ontario
613-425-8044
dgray@dbgrayengineering.com

Project
**PROPOSED
RESIDENTIAL DEVELOPMENT
1164-1166 HIGHCROFT DR.
MANOTICK, ONTARIO**

Drawing Title
RETAINING WALLS

Drawn: D.B.G.
Hor. Scale: 1:200
Vert. Scale:
Date: JUN 14-19
Job No.: 180335
Drawing No.: **C-4**
of **10**

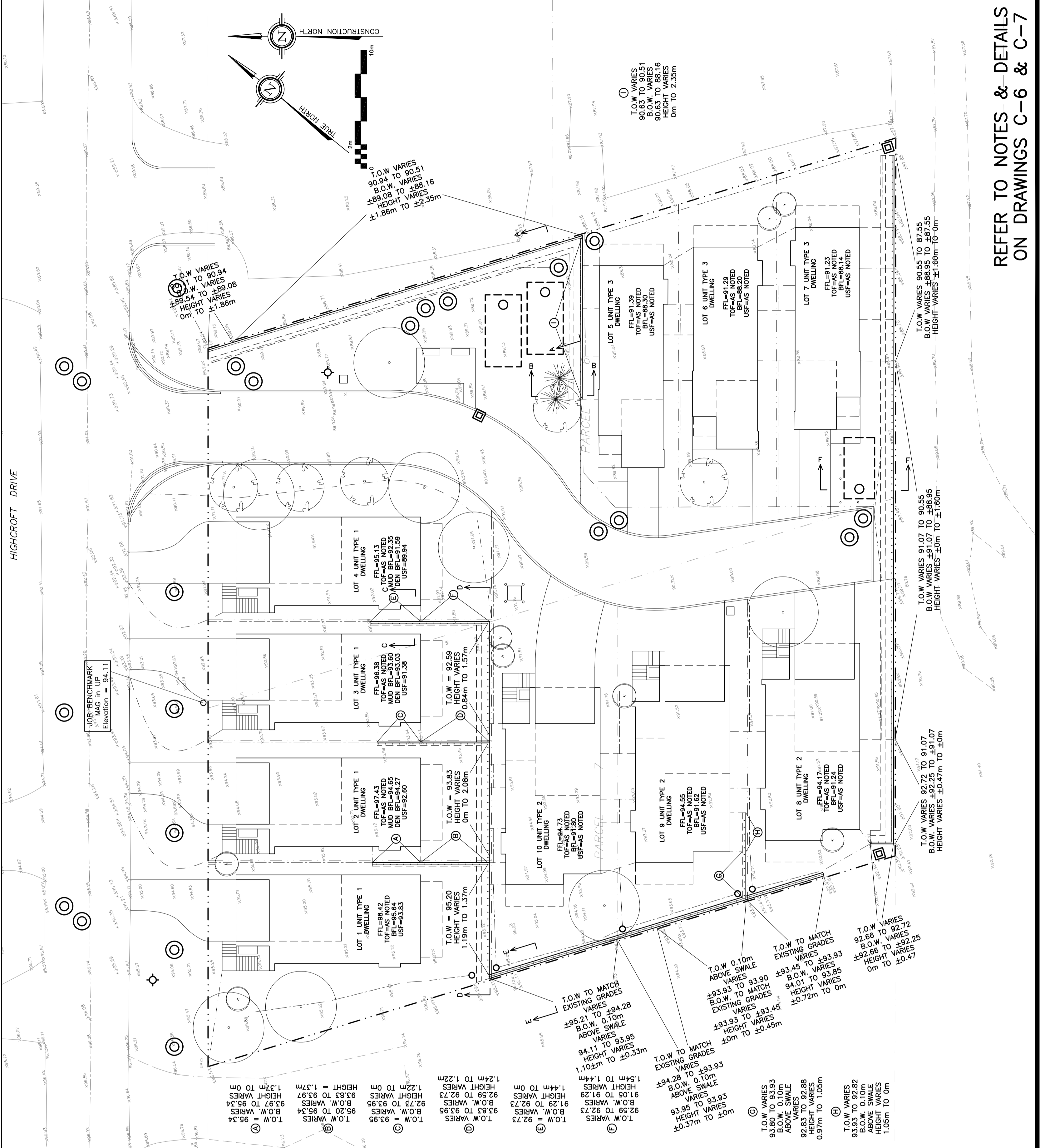
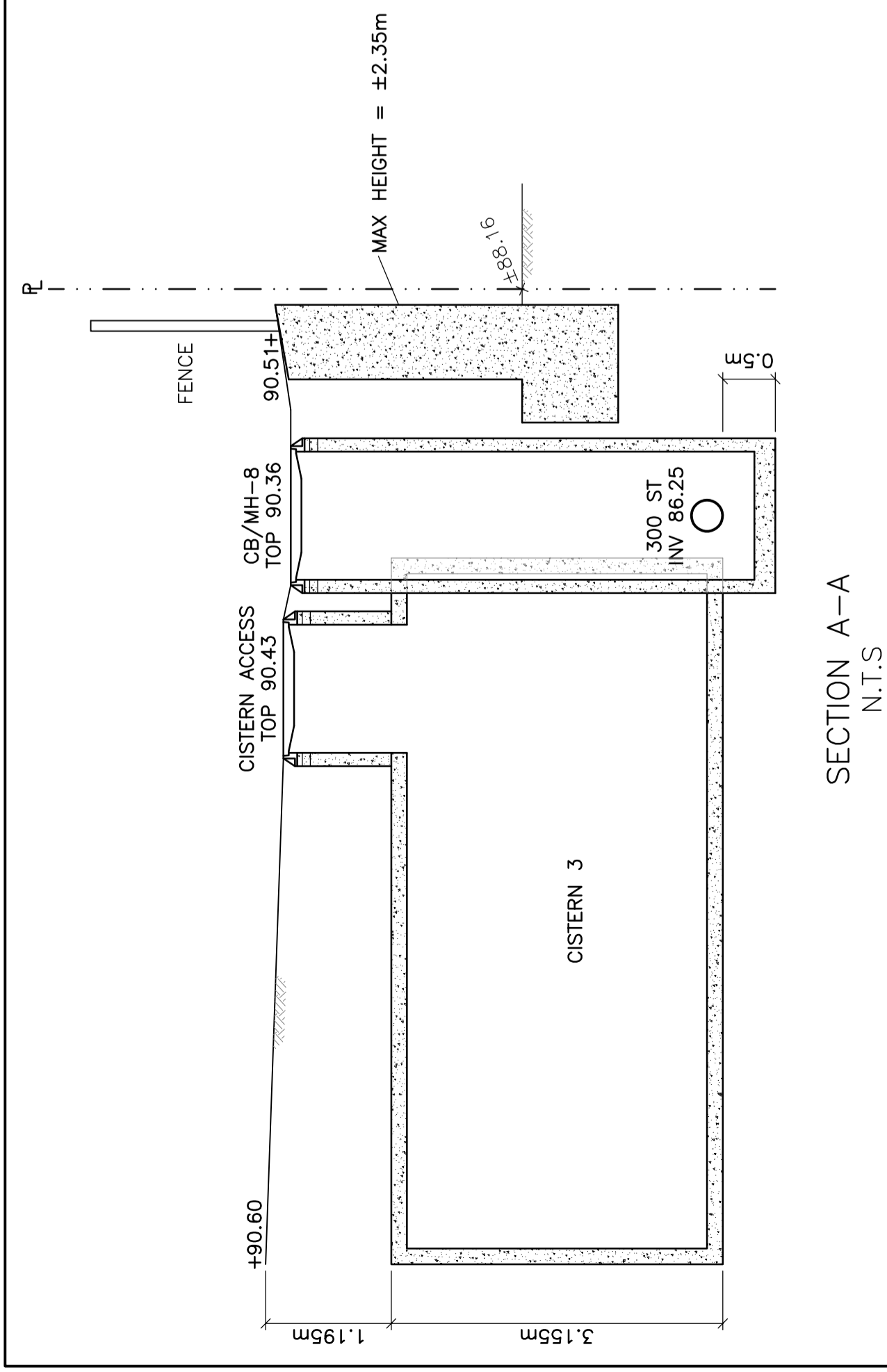
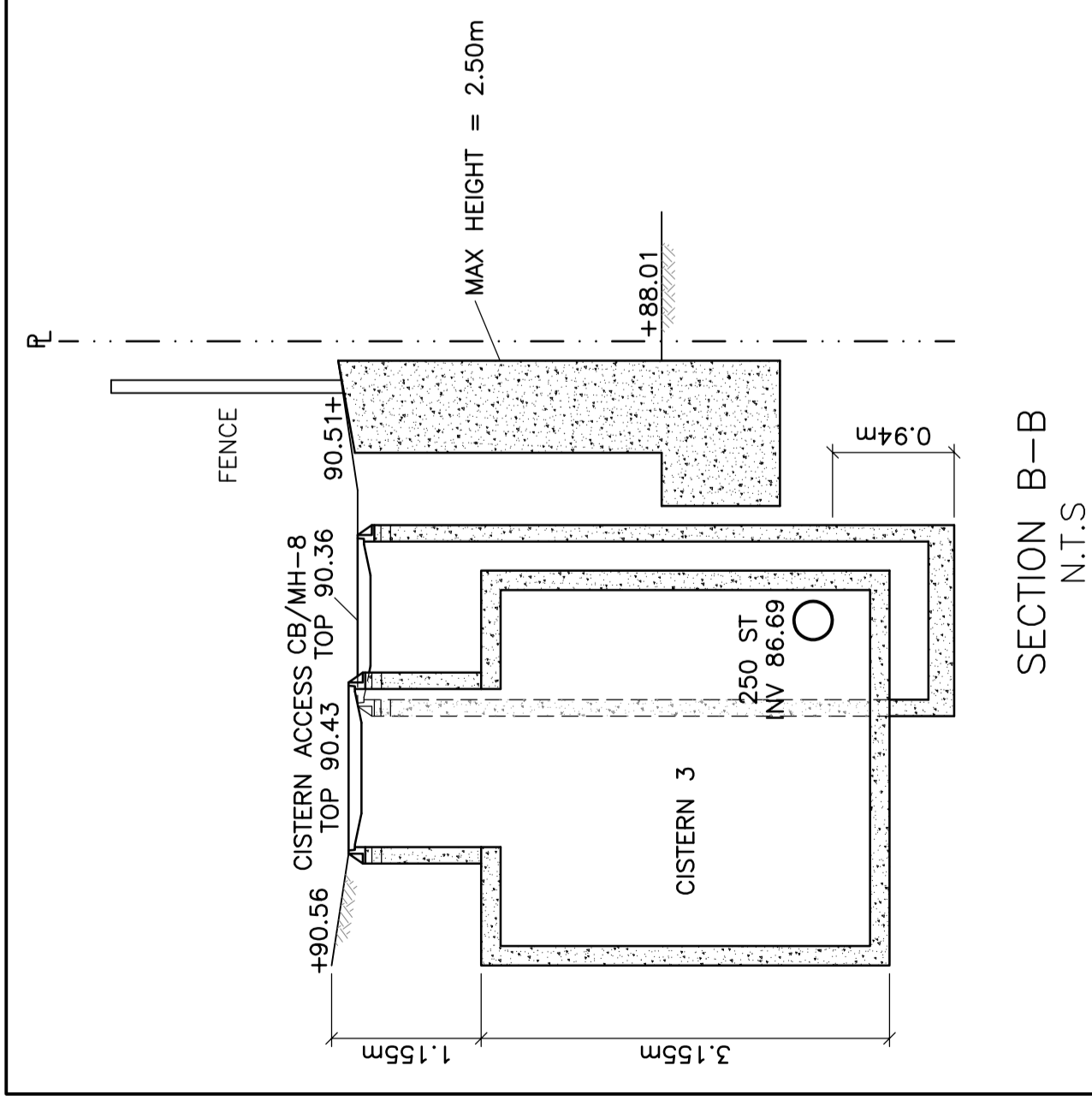
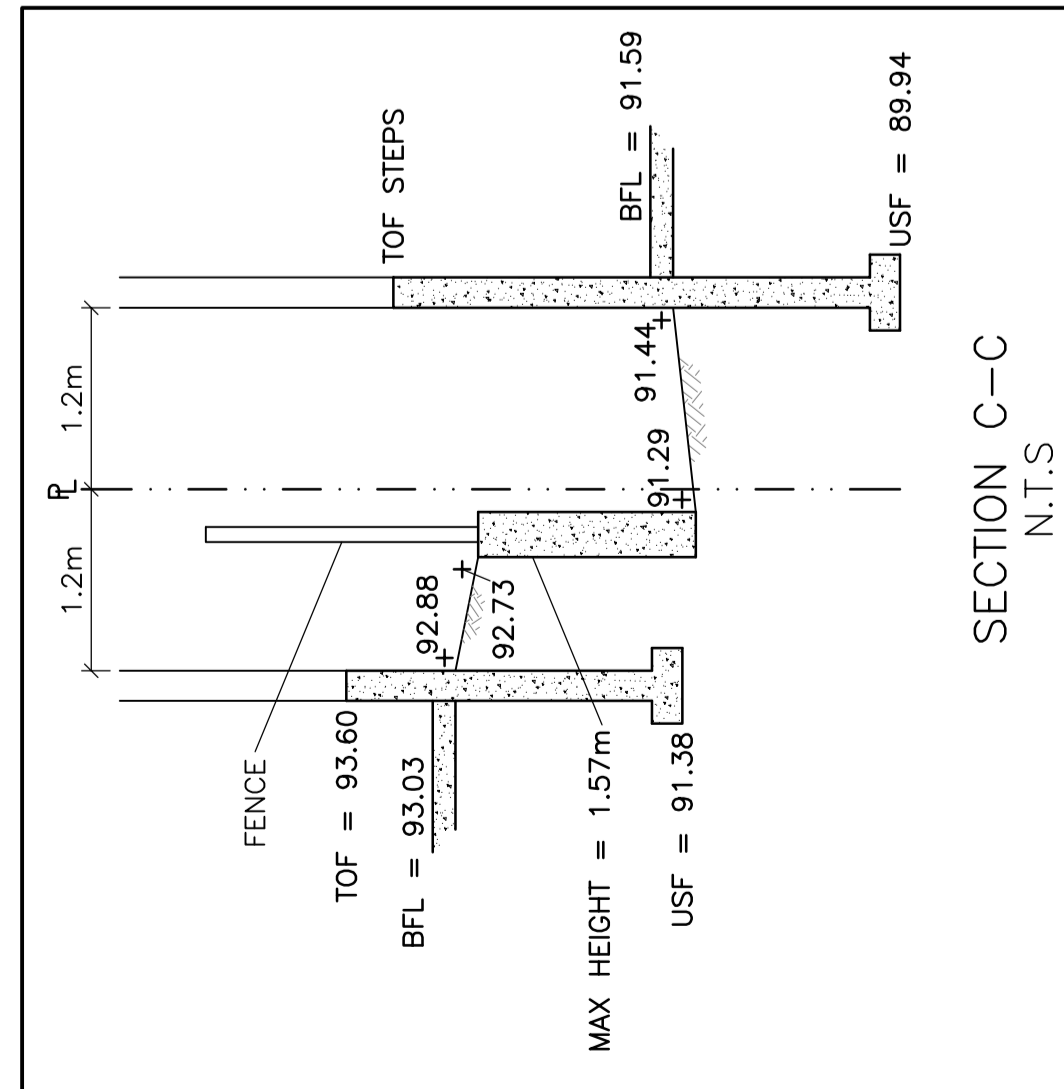
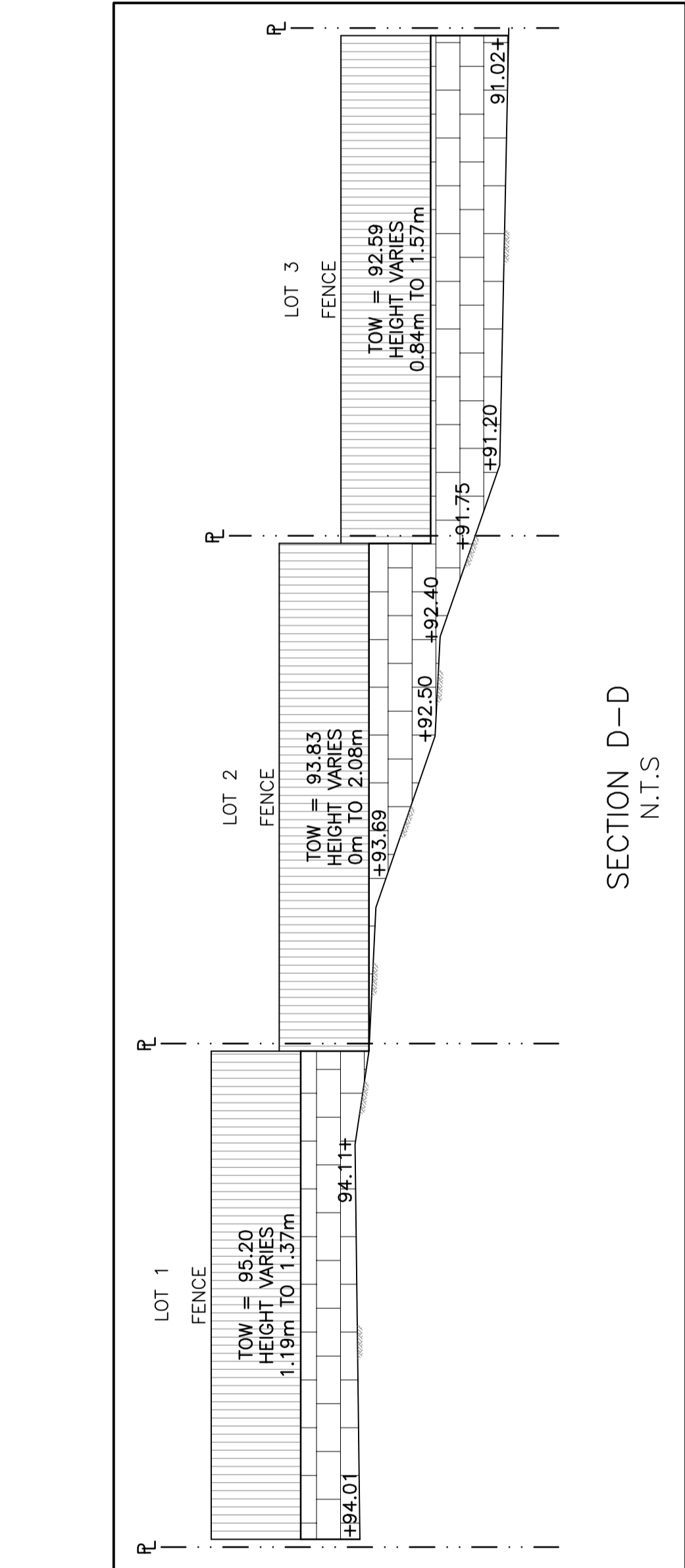
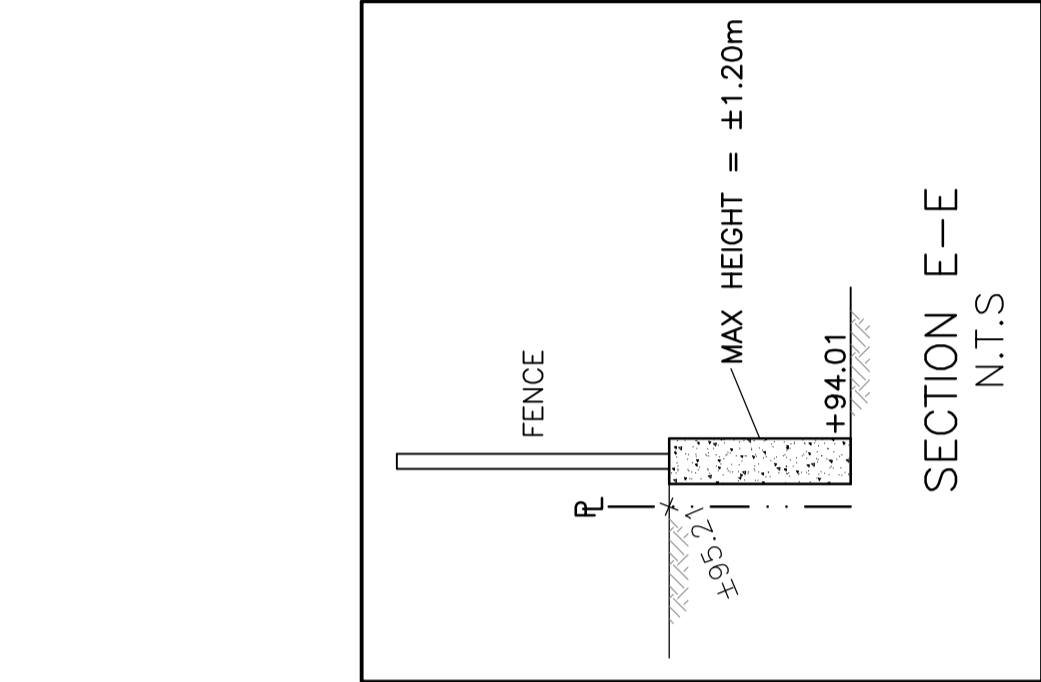
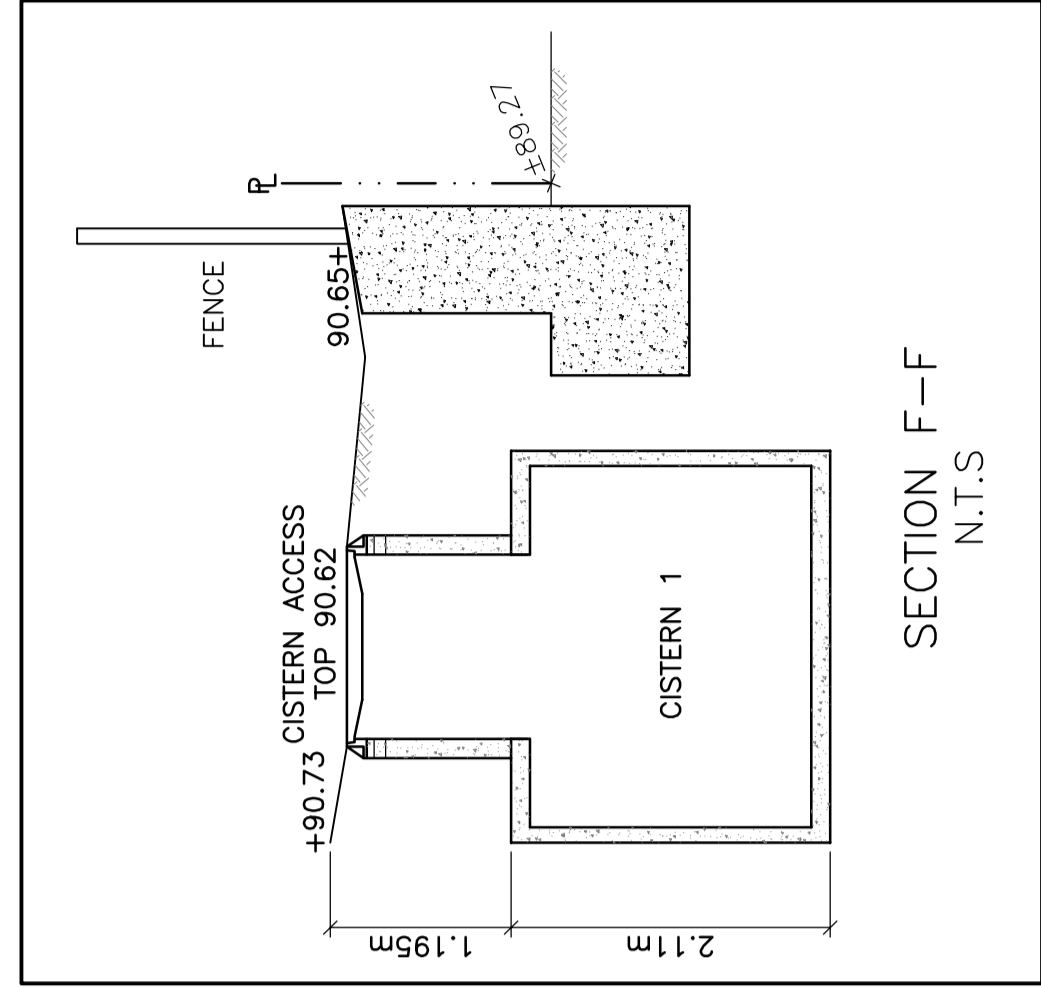

REFER TO NOTES & DETAILS
ON DRAWINGS C-6 & C-7