

CUSTOM SILT FENCE DETAIL FOR SITE PERIMETER LOCATION AS REQUIRED

*Collette Gorni*  
**COLETTE GORNI**  
 PLANNER I  
 PLANNING, INFRASTRUCTURE & ECONOMIC DEVELOPMENT DEPARTMENT, CITY OF OTTAWA

**APPROVED**  
 By Collette Gorni at 9:23 am, Aug 10, 2020

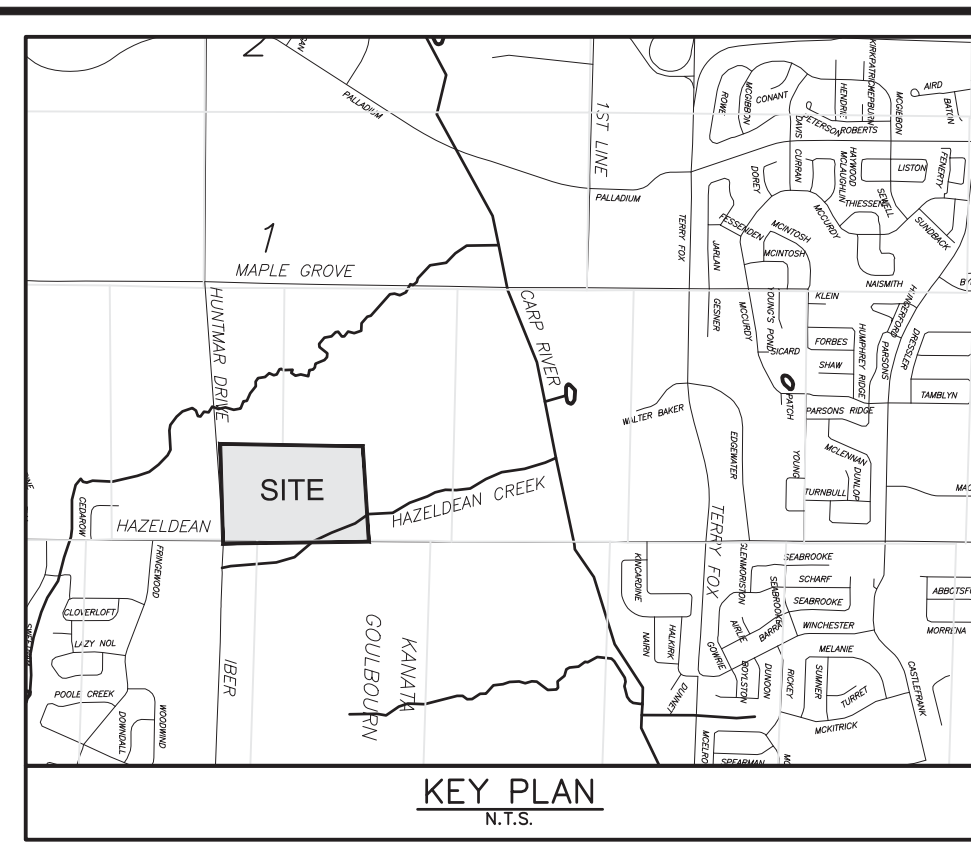

- LEGEND**
- LIGHT DUTY SILT FENCE AS PER OPSD 219.110
  - LIGHT DUTY STRAW BALE BARRIER AS PER OPSD 219.100
  - SILT BAG OR APPROVED EQUAL IN EXISTING CCB OR CB
  - PERIMETER CONSTRUCTION FENCING C/W CONTINUOUS SEDIMENT CONTROL CONSISTING OF SANDBAGS WRAPPED IN FILTER FABRIC

- SEDIMENT AND EROSION CONTROL NOTES:**
- 6.1 CONTRACTOR TO IMPLEMENT EROSION AND SEDIMENT CONTROL MEASURES AS IDENTIFIED IN THE EROSION AND SEDIMENT CONTROL PLAN TO THE SATISFACTION OF THE CITY OF OTTAWA. PRIOR TO UNDERTAKING ANY SITE ALTERATIONS (FILLING, GRADING, REMOVAL OF VEGETATION, ETC.), DURING ALL PHASES OF THE SITE PREPARATION AND CONSTRUCTION THE MEASURES ARE TO BE MAINTAINED TO THE SATISFACTION OF THE ENGINEER AND CITY OF OTTAWA IN ACCORDANCE WITH THE BEST MANAGEMENT PRACTICES FOR EROSION AND SEDIMENT CONTROL. SHOULD ANY ADDITIONAL MEASURES BE REQUIRED TO ADDRESS FIELD CONDITIONS THEY SHALL BE INSTALLED AS DIRECTED BY THE ENGINEER OR THE CITY OF OTTAWA. THE CONTRACTOR ACKNOWLEDGES THAT FAILURE TO IMPLEMENT APPROPRIATE EROSION AND SEDIMENT CONTROL MEASURES MAY BE SUBJECT TO PENALTIES IMPOSED BY ANY APPLICABLE REGULATORY AGENCY.
  - 6.2 ANY GROUND WATER PUMPING IS LIMITED TO 10 000L, AND SHALL BE DISCHARGED IN TO AN APPROVED FILTER MECHANISM PRIOR TO RELEASE TO THE ENVIRONMENT.
  - 6.3 SEEPAGE BARRIERS WILL BE CONSTRUCTED IN ANY TEMPORARY DRAINAGE DITCH.
  - 6.4 FILTER CLOTHS WILL BE PLACED ON OPEN INFRASTRUCTURES SUCH AS MANHOLE AND CATCH BASIN UNITS. STRUCTURES ARE COMMISSIONED AND PUT IN USE.

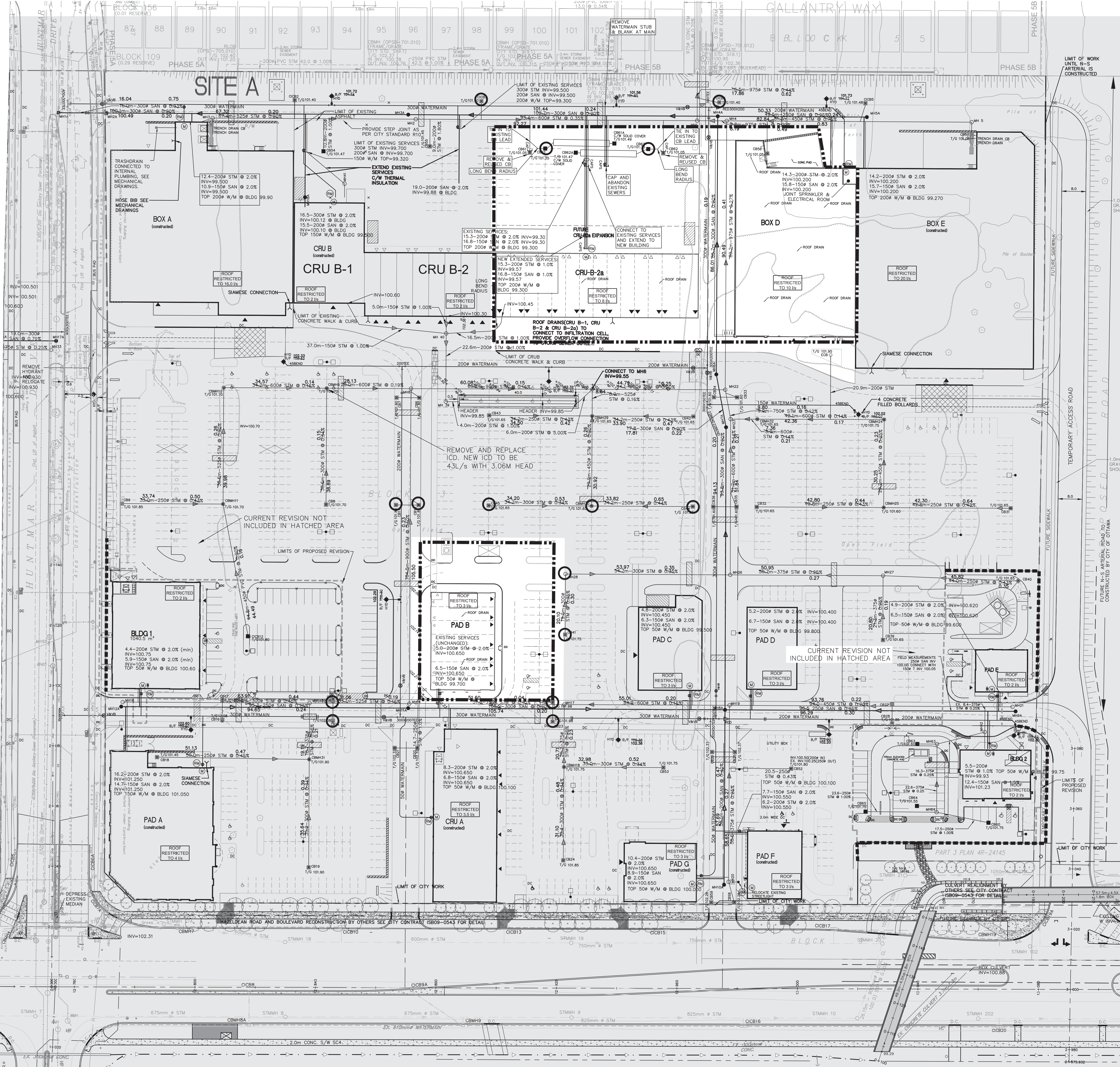

No.	REVISIONS	By	Date
23	REVISED STORAGE CELLS PER	DOY	20-05-15
22	REVISED AS PER CITY	DOY	20-04-30
21	COMMENTS	DOY	20-03-37
20	REVISED AS PER CITY	DOY	19-12-20
19	REVISED AS PER CITY	DOY	19-12-20
18	ISSUED FOR CONSTRUCTION	DOY	19-08-29
17	ISSUED FOR TENDER	DOY	18-04-06
16	REVISED AS PER CITY COMMENTS	DOY	18-01-15
15	ISSUED FOR SPA	DOY	17-11-23
14	REVISED AS PER SITE PLAN	DOY	17-07-07
13	REVISED AS PER CITY COMMENTS	DOY	17-06-23
12	REVISED BLD 2 & PAD E	DOY	17-02-14
11	REVISED AS PER CITY COMMENTS	DOY	16-08-02
10	SPA BLD 2 & 2	DOY	16-03-07
9	REVISED AS PER SITE PLAN	DOY	14-11-03
8	SPA	DOY	14-09-09
7	REVISED AS PER SITE PLAN	DOY	14-08-08
6	REVISED AS PER CITY COMMENTS	DOY	14-07-31
5	REVISED DOLLAR & CRUB	DOY	14-06-03
4	REVISED FOR PAD F	DOY	12-11-16
3	REVISED SPRINKLER ROOM	DOY	12-03-09
2	REVISED PER CITY COMMENTS AND PAD E	DOY	12-02-22
1	ISSUED FOR REVIEW	DOY	11-04-19

**NORTH AMERICAN DEVELOPMENT GROUP**

**IBI GROUP**

333 Preston Street  
 Tower 1, Suite 400  
 Ottawa, Ontario  
 Canada K1S 5M4  
 Tel: (613) 225-1311  
 Fax: (613) 225-9868

Project Title  
**5705 HAZELDEAN ROAD**  
**OTTAWA, ONT.**

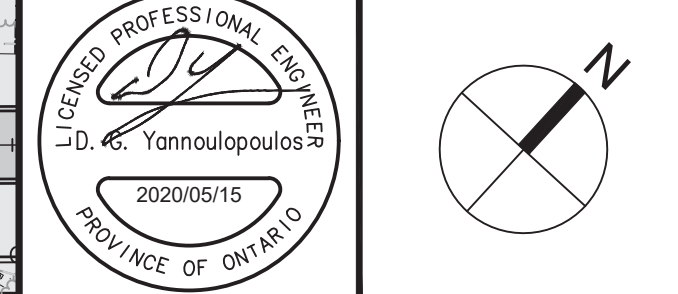

Drawing Title  
**SEDIMENT AND EROSION CONTROL PLAN**  
**PHASE 1 & 2**

Scale: 1:500

Design	Date
D.G.Y.	OCTOBER 2008

Drawn	Checked
L.R.	D.G.Y.

Project No: 10113      Drawing No: C-920