

- REMOVALS**
- 1 SAW CUT AND REMOVE EXISTING BARRIER CURB, REINSTATE WITH DEPRESSED BARRIER CURB AS PER CITY STANDARD SCL1.
  - 2 SAW CUT EXISTING ASPHALT AND REINSTATE ROADWAY TO MATCH EXISTING STRUCTURE AS PER CITY STANDARD R10.
  - 3 SAW CUT EXISTING BARRIER CURB AND REINSTATE BARRIER CURB AND MEDIAN TO MATCH EXISTING.
  - 4 REMOVE EXISTING CURB INLET AND CB AND INSTALL CATCH BASIN AS PER CITY STANDARD S2.
  - 5 SAWCUT EXISTING BARRIER CURB, REMOVED EXISTING MEDIAN, EXCAVATE AND INSTALL GRANULAR ROAD BASE TO MATCH EXISTING. INSTALL NEW BARRIER CURB FOR MEDIAN, REINSTATE ASPHALT TO MATCH EXISTING, COMPLETE WITH STEP JOINT.
  - 6 REMOVED EXISTING CURB INLET CB FRAME AND COVER AND REPLACE WITH STANDARD CB FRAME AND COVER.
  - 7 REMOVED EXISTING HYDRANT, BLANK LEAD AT MAIN AS PER CITY STANDARDS.
  - 8 ADJUST MH TO NEW FINISH GRADE.

APPROVED  REFUSED

THIS DAY OF \_\_\_\_\_, 20\_\_

DERRICK MOODIE, MANAGER  
DEVELOPMENT REVIEW WEST  
PLANNING, INFRASTRUCTURE AND ECONOMIC  
DEVELOPMENT DEPARTMENT, CITY OF OTTAWA

F.G. 101.75  
PARKING LOT SUBGRADE 101.25

200mm x 200mm PERFORATED POLYPROPYLENE GEOTEXTILE FABRIC

SECTION A-A

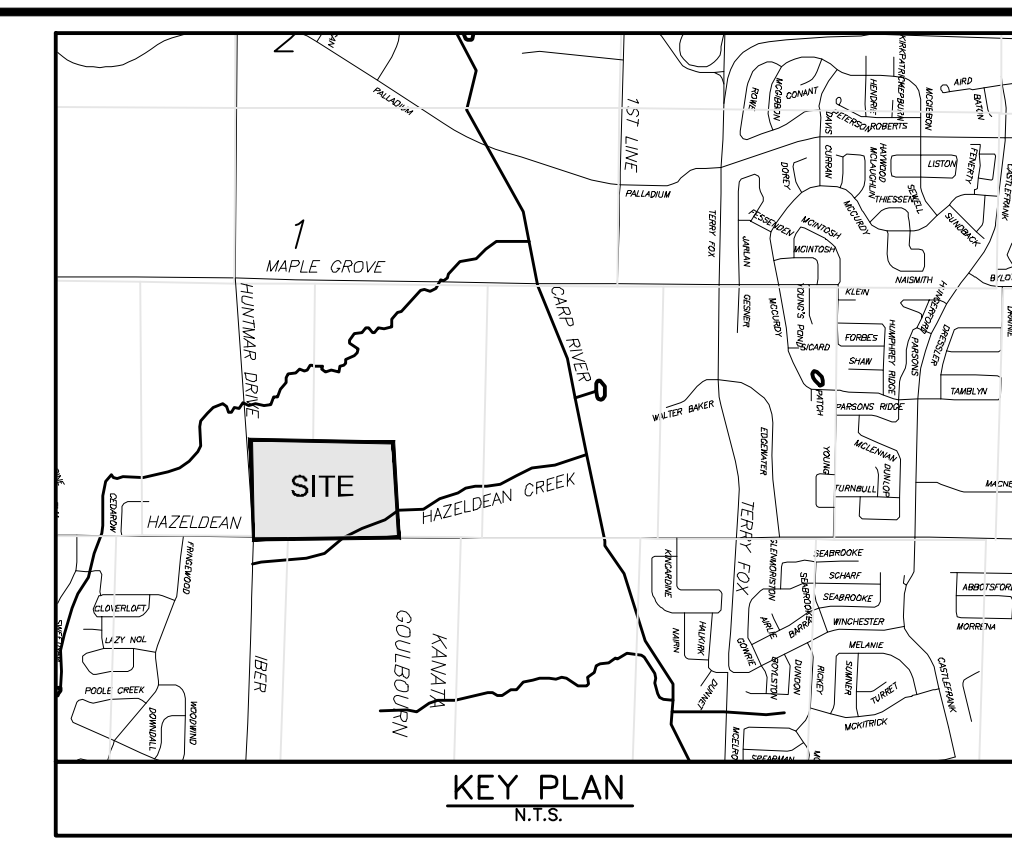

- LEGEND**
- PROPOSED STORM MANHOLE
  - PROPOSED SANITARY MANHOLE
  - PROPOSED CATCHBASIN
  - PROPOSED CATCHBASIN MANHOLE
  - PROPOSED HYDRANT C/W BOTTOM OF FLANGE
  - 250mm SANITARY SEWER
  - 250mm SANITARY SEWER
  - 200mm WATERMAIN
  - PROPOSED CONCRETE SIDEWALK
  - PROPOSED CONCRETE CURB
  - PROPOSED 100mm VALVE & VALVE BOX
  - PROPOSED WATER METER
  - PROPOSED REMOTE WATER METER
  - SIAMESE CONNECTION
  - WATERMAIN NODE (SEE DWG-105)
  - PRESSURE REDUCING VALVE
  - CROSSING (SEE DWG-105)
  - SERVICE LATERAL
  - 200mm STORM
  - 150mm SANITARY
  - 50mm WATERMAIN (UNLESS NOTED)
  - VERTICAL BEND ON WATERMAIN
  - HYDRO TRANSFORMER
  - CLAY SEAL AS PER CITY STANDARD S8
  - THERMAL INSULATION OVER WATERMAIN AS PER CITY STANDARD S4
  - FIRE ROUTE
  - CONCRETE SIDEWALK

**NOTE:**

SEE DRAWING C-105 FOR NOTES AND DETAILS ON MH SCHEDULES, WATERMAIN SCHEDULE AND CB SCHEDULE.

No.	REVISIONS	By	Date
32	REVISED AS PER CITY COMMENTS		19-12-20
31	REVISED SPA CURB B-3, PAD B		19-08-28
30	SANITARY OUTLET OVER		18-07-08
29	FIELD ADJUST LINES AND		18-06-08
28	SANITARY OUTLET		18-04-08
27	ISSUED FOR TENDER		18-01-15
26	REVISED AS PER CITY COMMENTS		17-11-23
25	ISSUED FOR SPA		17-11-02
24	REVISED AS PER SITE PLAN		17-09-08
23	REVISED AS PER SITE PLAN		17-07-07
22	REVISED AS PER CITY COMMENTS		17-06-23
21	REVISED BLD 2 & PAD E		17-02-14
20	REVISED AS PER CITY COMMENTS		16-08-02
19	SPA BLD 1 & 2		16-03-07
18	ISSUED FOR REVIEW		16-02-19
17	REVISED BLD 1 & 2		16-01-21
16	ASBUILT		15-01-19
15	REVISED AS PER SITE PLAN		14-11-03
14	SPA		14-09-08
13	REVISED AS PER SITE PLAN		14-08-08
12	REVISED AS PER CITY COMMENTS		14-07-31
11	REVISED DOLLAR & CRUB		14-06-03
10	REVISED WATER SERVICE FOR PAD F TENDER		13-02-28
9	ISSUED FOR PAD F TENDER		13-02-14
8	REVISED FOR PAD F		12-11-16
7	REVISED FOR PAD F		12-08-01
6	ADD INFILTRATION CELL BOX		12-06-23
5	REVISED SPRINKLER ROOM BOX		12-03-09
4	REVISED PER CITY COMMENTS AND PAD E		12-02-23
3	REVISED FOR BOX E		12-01-26
2	REVISED SITE PLAN PH1 & PH2		11-11-24
1	ISSUED FOR APPROVAL		11-02-27

NORTH AMERICAN DEVELOPMENT GROUP

**IBI GROUP**

333 Preston Street  
Tower 1, Suite 400  
Ottawa, Ontario  
Canada K1S 3M4  
Tel: (613)225-1311  
Fax: (613)225-9868

Project Title  
**5705 HAZELDEAN ROAD**  
**OTTAWA, ONT.**

Professional Engineer  
D. G. Y. Tomoulopoulos  
1809-0043 FOR DETAIL

Drawing Title  
**GENERAL PLAN OF SERVICES PHASE 1 & 2**

Scale 1:500

Design	Date
D.G.Y.	OCTOBER 2011
Drawn	Checked
E.H.	D.G.Y.
Project No.	Drawing No.
10113	C-104

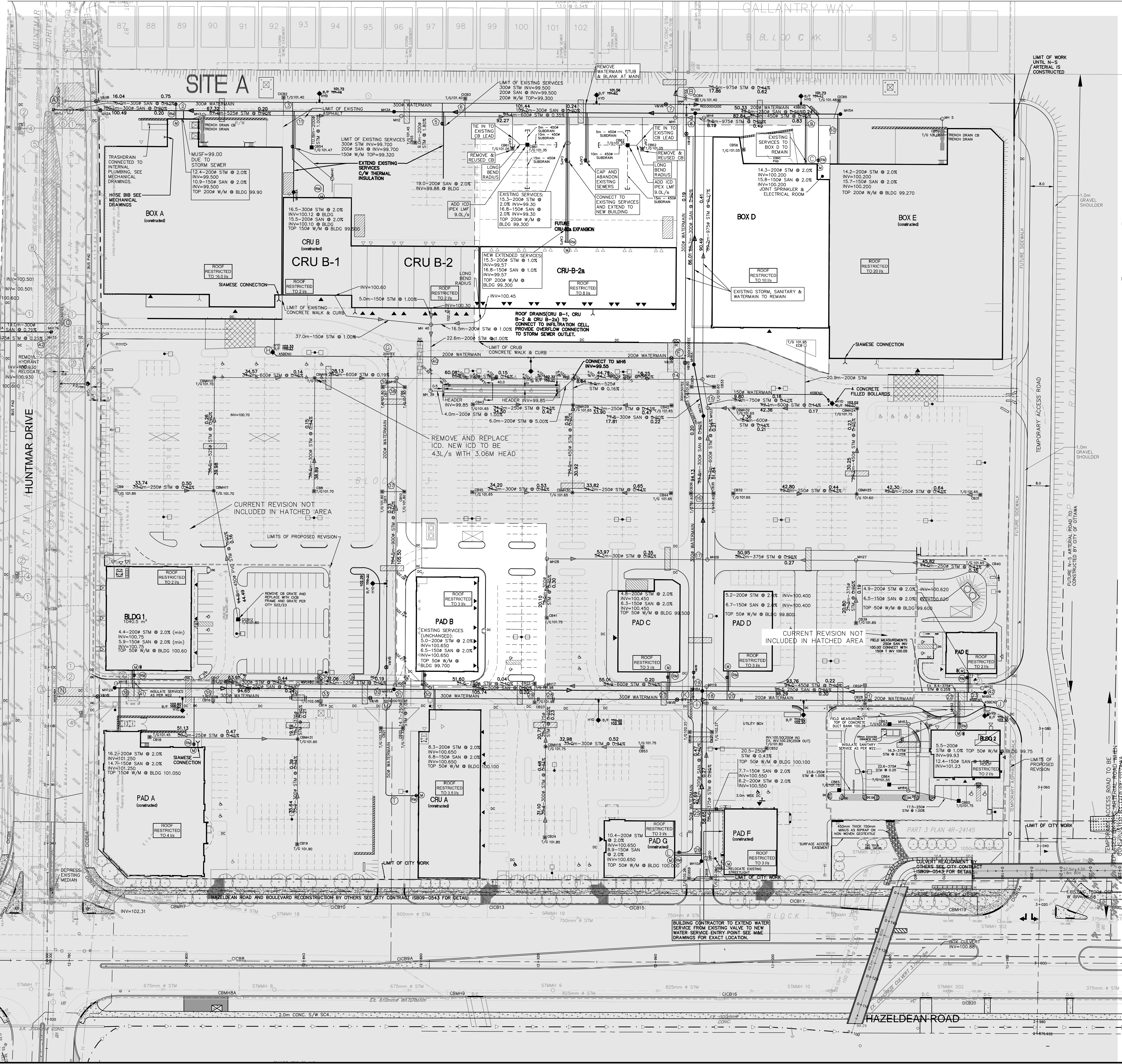

I:\Projects\5705 Hazeldean Road\5705 Hazeldean Road - Phase 1 & 2\Drawings\5705 Hazeldean Road - Phase 1 & 2 - C-104.dwg  
 Date: 10/10/2011 10:10:10 AM  
 User: dgy  
 Plot Date: 10/10/2011 10:10:10 AM  
 Plot User: dgy  
 Plot Device: HP DesignJet 5000PS