COLETTE GORNI
PLANNER I
PLANNING, INFRASTRUCTURE & ECONOMIC DEVELOPMENT DEPARTMENT, CITY OF OTTAWA

**APPROVED**
*By Colette Gorni at 9:22 am, Aug 10, 2020*

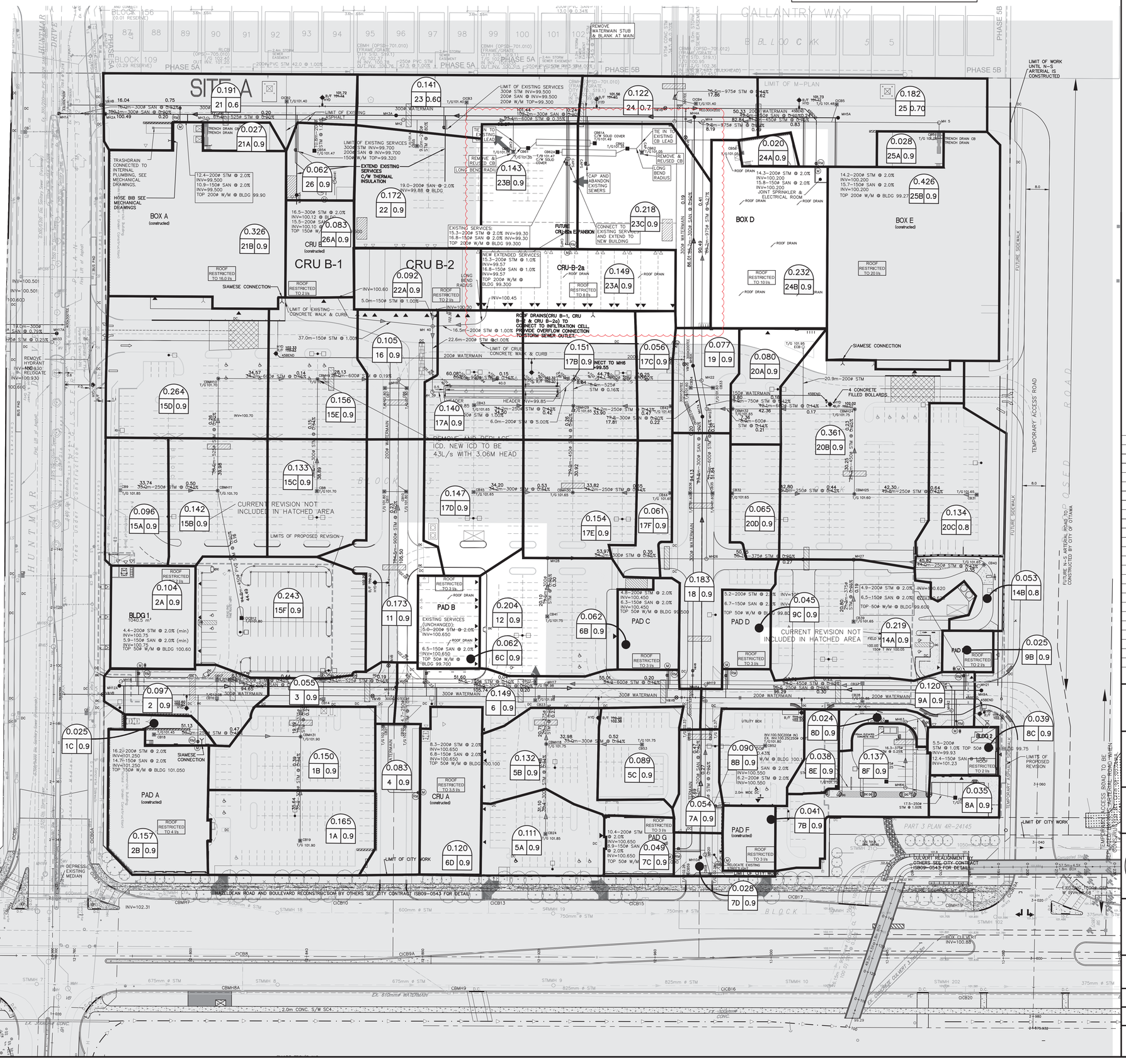


ADJUSTMENTS IN DRAINAGE AREAS

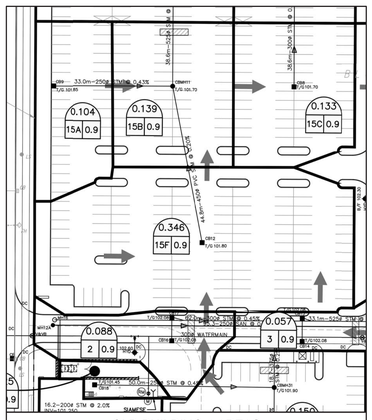

OLD BUILDING 1 AREAS
N.T.S.

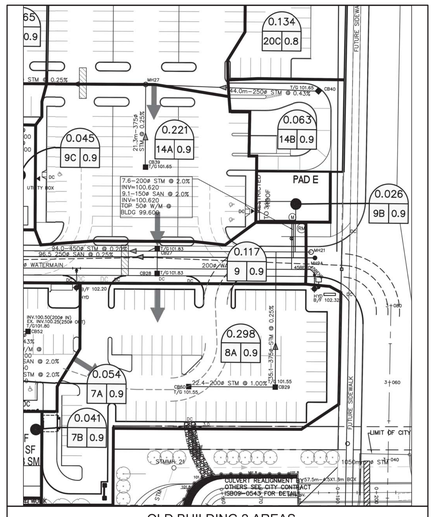

OLD BUILDING 2 AREAS
N.T.S.

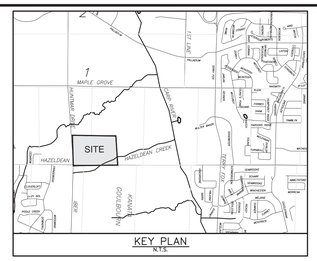


KEY PLAN
N.T.S.

LEGEND

0.101 — AREA (ha)
20C 0.9 — COEFFICIENT
AREA #

MAJOR FLOW ROUTE

| No. | REVISIONS | By | Date |
|---|---|---|---|
| 24 | REVISED STORAGE CELLS PER CLIENT REQUEST | DGY | 20:05:15 |
| 23 | REVISED AS PER CITY COMMENTS | DGY | 20:04:30 |
| 22 | REVISED AS PER CITY COMMENTS | DGY | 20:03:27 |
| 21 | REVISED AS PER CITY COMMENTS | DGY | 19:12:20 |
| 20 | REVISED SPA CRU B-3, PAD B, BOX D | DGY | 19:08:29 |
| 19 | ISSUED FOR CONSTRUCTION BLDG 2 | DGY | 18:04:06 |
| 18 | ISSUED FOR TENDER | DGY | 18:01:15 |
| 17 | REVISED AS PER CITY COMMENTS | DGY | 17:11:23 |
| 16 | ISSUED FOR SPA | DGY | 17:11:02 |
| 15 | REVISED AS PER SITE PLAN | DGY | 17:07:07 |
| 14 | REVISED AS PER CITY COMMENTS | DGY | 17:06:23 |
| 13 | REVISED BLD 2 & PAD E | DGY | 17:02:14 |
| 12 | REVISED AS PER CITY COMMENTS | DGY | 16:08:02 |
| 11 | SPA BLDG 1 & 2 | DGY | 16:03:07 |
| 10 | REVISED AS PER SITE PLAN | DGY | 14:11:03 |
| 9 | SPA | DGY | 14:09:09 |
| 8 | REVISED AS PER SITE PLAN | DGY | 14:08:08 |
| 7 | REVISED AS PER CITY COMMENTS | DGY | 14:07:31 |
| 6 | REVISED DOLLAR & CRUB | DGY | 14:06:03 |
| 5 | REVISED FOR PAD F | DGY | 12:11:16 |
| 4 | REVISED SPRINKLER ROOM BOX E | DGY | 12:03:09 |
| 3 | REVISED PER CITY COMMENTS AND PAD E | DGY | 12:02:22 |
| 2 | REVISED SITE PLAN PH1 & PH2 | DGY | 11:11:24 |
| 1 | ISSUED FOR APPROVAL | DGY | 11:10:27 |

NORTH AMERICAN DEVELOPMENT GROUP

IBI GROUP
333 Preston Street
Tower 1, Suite 400
Ottawa, Ontario
Canada K1S 5N4
Tel (613)225-1311
FAX (613)225-9868

Project Title
5705 HAZELDEAN ROAD
OTTAWA, ONT.

LICENSED PROFESSIONAL ENGINEER
I.D. #C. Tannoulopoulos
2020/05/15
PROVINCE OF ONTARIO

Drawing Title
STORM TRIBUTARY AREAS PHASE 1 & 2

Scale 1:500

| Design | Date |
|---|---|
| D.G.Y. | OCTOBER 2011 |
| Drawn | Checked |
| E.H. | D.G.Y. |
| Project No. | Drawing No. |
| 10113 | C-500B |

D07-12-19-0168

#16044