

# SITE SERVICING REPORT – 641 SLADEN AVENUE



Project No.: OCP-19-0187

Prepared for:

Chris Deimling

Deimling Architecture

66 Queen Street

Ottawa, ON

K1P SC6

REV06: December 9, 2022

McINTOSH PERRY

## Executive Summary

---

Developing a site within the City of Ottawa requires meeting a predefined set of requirements outlined in the City of Ottawa Sewer Design Guidelines (SDG) - 2012 along with meeting the local conservation authority requirements (Rideau Valley Conservation Authority - RVCA) and provincial requirements (Ministry of the Environment, Conservation and Parks – MECP). Site specific requirements are discussed and outlined in the pre-consultation meeting with the City of Ottawa before the detailed design process is initiated.

This report describes an innovative and cost-efficient design solution for the site servicing (water, sanitary, and storm) and stormwater management (SWM) requirements in order to develop this site.

Evaluation of the proposed site plan in addition to a review of the site grading and soil characteristics was completed. Our review identified that roof storage will be utilized to meet the SWM requirements. The proposed sanitary and water services will utilize the existing infrastructure in and around the site to service the development. Therefore, it is our professional opinion that this site located at 641 Saden Avenue is able to be developed and fully serviced.

---

## TABLE OF CONTENTS

1.0	PROJECT DESCRIPTION .....	1
1.1	Purpose .....	1
1.2	Site Description.....	1
2.0	BACKGROUND STUDIES.....	2
3.0	EXISTING SERVICES.....	3
4.0	SERVICING PLAN.....	4
4.1	Proposed Servicing Overview .....	4
4.2	Proposed Water Design .....	4
4.3	Proposed Sanitary Design .....	5
4.4	Proposed Storm Design (Conveyance and Management).....	5
4.5	Site Utilities .....	6
5.0	SEDIMENT EROSION CONTROL.....	7
5.1	Temporary Measures.....	7
6.0	SUMMARY.....	8
7.0	RECOMMENDATIONS.....	9
8.0	STATEMENT OF LIMITATIONS.....	10

---

## LIST OF FIGURES

Figure 1: Key Map: 641 Saden Avenue, Ottawa ..... 1

## APPENDICES

APPENDIX A: City of Ottawa Pre-Consultation Notes

APPENDIX B: Existing Watermain Flow and Fire Protection Calculations

APPENDIX C: Sanitary Sewer Calculations

APPENDIX D: Stormwater Design Calculations

## 1.0 PROJECT DESCRIPTION

### 1.1 Purpose

This report will address the servicing (water, sanitary, and storm) and stormwater management requirements associated with the proposed development located at 641 Saden Avenue within the City of Ottawa.

### 1.2 Site Description

The property is located at 641 Saden Avenue. It is described as Part of Lot 1 Plan 34, Part 1 Plan 4R25610 together with an easement over Part of Lots 1 & 2 Plan 34, Part 2 Plan 4R25610 as in OC1405769 City of Ottawa. The land in question covers approximately 0.36 ha and is located at the intersection of Malartic Avenue and Saden Avenue.

The site is currently developed with an existing three-storey 1804m<sup>2</sup> school and is made up of gravel and asphalt parking areas. The existing school building is serviced with storm, water and sanitary infrastructure.

The proposed development consists of a 335 m<sup>2</sup> 3-storey school addition to the existing building. Existing parking and drive aisles will remain throughout the site along with landscaping. The existing site accesses for the development will be maintained.

Figure 1: Key Map: 641 Saden Avenue, Ottawa



## 2.0 BACKGROUND STUDIES

Background studies that have been completed for the site include a topographical survey of the site and a geotechnical report.

A topographic survey of the site was completed by Annis, O'Sullivan, Vollebakk Ltd. dated August 26, 2019 and can be found under separate cover.

The following report has previously been completed and is available under separate cover:

- Geotechnical Investigation completed by Paterson Group Consulting Engineers dated June 14, 2019.

### 3.0 EXISTING SERVICES

There are existing services to the building. There is an existing 100mm diameter water service and an existing 100mm - 150mm diameter sanitary service to the building. The location and size of the existing storm lateral is unknown.

There is an existing 225 mm diameter sanitary main as well as a 300 mm diameter storm sewer located within Malartic Avenue extending into Saden Avenue. The 300mm diameter storm sewer within Malartic Avenue is shown on as-built plan number D-12-E dated July 12<sup>th</sup>, 1959, included in Appendix 'D'. There is also a 152 mm diameter watermain within Saden Avenue.

## 4.0 SERVICING PLAN

### 4.1 Proposed Servicing Overview

The overall servicing to the proposed addition will be provided via internal building connections from the existing building. Refer to the Mechanical Plans for details.

### 4.2 Proposed Water Design

Water will be serviced via internal connections from the existing building. Refer to mechanical plans.

A new hydrant is proposed to service the site complete with a water valve. Watermain upgrades to the existing 102 mm diameter watermain within Noranda Avenue are proposed to provide adequate flow to the new hydrant. The hydrant will be connected to the upgraded 203 mm diameter watermain within Saden Avenue and will be within 45m of the Samese connection. The upgraded 203 mm diameter PVC watermain will have a minimum 2.4m of cover and extend from the 406 mm diameter watermain within St-Laurent Boulevard to the proposed hydrant located along Saden Avenue. Approximately 172m of watermain will need to be upgraded.

The Fire Underwriters Survey 1999 (FUS) method was initially utilized to determine the required fire flow for the site. The results of the calculations yielded a required fire flow of 12,000 L/min. FUS fire demands were revisited after the release of the 2020 FUS update. Based on the 2020 FUS update, the site will require a fire flow of 9,000 L/min. A fire flow of 9,000 L/min was calculated using the Ontario Building Code (OBC) requirements. The detailed calculations for the FUS and OBC can be found in Appendix 'B'.

The water demands for the proposed building have been calculated to adhere to the Ottawa Design Guidelines – Water Distribution manual and can be found in Appendix 'B'. The results have been summarized below:

Table 1: Water Demands

Average Day Demand (L/s)	0.30
Maximum Daily Demand (L/s)	0.45
Peak Hourly Demand (L/s)	0.81
OBC Fire Flow Requirement (L/s)	150.00
FUS Fire Flow Requirement (L/s)	150.00
Max Day + Fire Flow (FUS) (L/s)	150.45

Boundary conditions have been provided by the City of Ottawa for the current conditions and are available in Appendix 'B'. A water model was completed using Bentley's WaterCAD based on the boundary conditions. The results determined that the existing 150mm watermain can adequately service the proposed development. An available fire flow of 10,200 L/min has been indicated in the Multi-Hydrant analysis completed by the City of

Ottawa. The hydrant analysis is based on the upgraded section of watermain within Noranda Avenue (See Appendix 'B'). The results of the water model are indicated in Table 2, below.



Table 2: Pressure Table

J-1 (Building)	Elevation (m)	Demand (L/min)	Pressure (psi)	Hydraulic Grade (m)
Average Day	72.90	18.00	59.76	115.00
Peak Hour	72.90	48.60	49.11	107.50

To provide sufficient fire flow one existing hydrant within 150m of the building was taken into account. An additional hydrant has been proposed to meet the required FUS demand of 9,000 L/s. The table below outlines the hydrants and the contribution to the fire flow per the Multi-Hydrant Analysis Summary and Table 1 of the Technical Bulletin ISTB-2018-02. A hydrant coverage figure is available in Appendix 'B' of this report.

Table 3: Fire Protection Confirmation

Hydrant Name	Contribution to fire flow (L/min)
H1	4,500
Proposed Hyd.	5,700
Total	10,200

### 4.3 Proposed Sanitary Design

The proposed addition will be serviced via internal connections. Refer to mechanical plans for additional details.

The peak design flow for the existing building and proposed addition was determined to be 0.72 L/s (See Appendix 'C' for detailed calculations). It is anticipated that there will be no issues with capacity constraints within the lateral or within the existing sanitary main along Saden Avenue.

It is acknowledged that the indoor swimming pool within the proposed school addition will require backwashing/flushing through routine maintenance periods. The discharge will be permitted at a determined controlled rate as determined by the Mechanical Engineer.

### 4.4 Proposed Storm Design (Conveyance and Management)

The proposed addition will be serviced via internal connections. Refer to mechanical plans for additional details. It has been determined that the existing 150 mm diameter storm service has insufficient capacity to convey the additional flows. It is proposed to upgrade the existing storm service to 250mmØ to increase the capacity of the service. Table 3, below, summarizes the estimated capacity of the existing and upgraded storm services. Refer to Appendix 'D' for detailed calculations.

Table 3: Storm Service Capacity

Service	Tributary Area (ha)	C(5-Year)	Design Flow (L/s)	Slope (%)	Available Capacity (L/s)
Existing 150mmØ	0.21	0.90	55.72	1.0	-39.83
Upgraded 250mmØ	0.21	0.90	55.72	1.0	6.32

Positive slopes away from the existing and proposed buildings will be maintained. The site will continue to drain southwest towards Saden Avenue. Considering there is no change in hard surface on the site, there will be no increase in runoff and therefore is no need for onsite stormwater management.

#### 4.5 Site Utilities

All relevant utility companies (telephone - Bell, gas – Enbridge, hydro – Hydro Ottawa and cable - Rogers) will be contacted prior to construction in order to confirm adequate utility servicing for the site. Existing utilities are present along Saden Avenue; however, the site connections are anticipated to be fed from the existing building.

## 5.0 SEDIMENT EROSION CONTROL

### 5.1 Temporary Measures

Before construction begins, temporary silt fence, straw bale or rock flow check dams will be installed at all natural runoff outlets from the property. It is crucial that these controls be maintained throughout construction and inspection of sediment and erosion control will be facilitated by the Contractor or Contract Administration staff throughout the construction period.

Silt fences will be installed where shown on the final engineering plans, specifically along the downstream property limits. The Contractor, at their discretion or at the instruction of the City of Ottawa, RVCA or the Contract Administrator shall increase the quantity of sediment and erosion controls on-site to ensure that the site is operating as intended and no additional sediment finds its way off site. The rock flow, straw bale & silt fence check dams and barriers shall be inspected weekly and after rainfall events. Care shall be taken to properly remove sediment from the fences and check dams as required. Geosock is to be installed under the grates of all existing structures along the frontage of the site and any new structures immediately upon installation. The Geosock is to be removed only after all areas have been paved. Care shall be taken at the removal stage to ensure that any silt that has accumulated is properly handled and disposed of. Removal of silt fences without prior removal of the sediments shall not be permitted.

Although not anticipated, work through winter months shall be closely monitored for erosion along sloped areas. Should erosion be noted, the Contractor shall be alerted and shall take all necessary steps to rectify the situation. Should the Contractor's efforts fail at remediating the eroded areas, the Contractor shall contact the RVCA to review the site conditions and determine the appropriate course of action. As the ground begins to thaw, the Contractor shall place silt fencing at all required locations as soon as ground conditions both warrant and permit. Please see the Site Grading and Drainage Plan in Appendix F for additional details regarding the temporary measures to be installed and their appropriate OPSD references.

## 6.0 SUMMARY

- A new 335 m<sup>2</sup> school addition will be constructed on the site located at 641 Sladen Avenue.
- Sanitary, water, and storm services to the new addition will be connected internally.
- A new hydrant on Sladen Avenue is proposed in order to meet fire flow requirements.
- Watermain upgrades on Noranda Avenue are proposed to provide adequate flow to the new hydrant

## 7.0 RECOMMENDATIONS

Based on the information presented in this report, we recommend that City of Ottawa approve this Servicing and Stormwater Management Report in support of the proposed building addition on Saden Avenue.

The sediment and erosion control plan and detailed in the Grading and Drainage Plan notes are to be implemented by the contractor.

This report is respectfully being submitted for approval.



Ryan Kennedy, P.Eng.  
Project Engineer, Land Development  
McIntosh Perry Consulting Engineers  
T: 613.903.5766  
E: [r.kennedy@mcintoshperry.com](mailto:r.kennedy@mcintoshperry.com)

## 8.0 STATEMENT OF LIMITATIONS

This report was produced for the exclusive use of Deimling Architecture. The purpose of the report is to assess the existing stormwater management system and provide recommendations and designs for the post-construction scenario that are in compliance with the guidelines and standards from the Ministry of the Environment and Climate Change, City of Ottawa and local approval agencies. McIntosh Perry reviewed the site information and background documents listed in Section 2.0 of this report. While the previous data was reviewed by McIntosh Perry and site visits were performed, no field verification/measures of any information were conducted.

Any use of this review by a third party, or any reliance on decisions made based on it, without a reliance report is the responsibility of such third parties. McIntosh Perry accepts no responsibility for damages, if any, suffered by any third party as a result of decisions or actions made based on this review.

The findings, conclusions and/or recommendations of this report are only valid as of the date of this report. No assurance is made regarding any changes in conditions subsequent to this date. If additional information is discovered or becomes available at a future date, McIntosh Perry should be requested to re-evaluate the conclusions presented in this report, and provide amendments, if required.

APPENDIX A  
CITY OF OTTAWA PRE-CONSULTATION NOTES

Charissa Hampel

---

From: Buchanan, Richard <Richard.Buchanan@ottawa.ca>  
Sent: May 1, 2019 10:58 AM  
To: Curtis Melanson  
Cc: Baldwin, Kimberley  
Subject: RE: 641 Saden

Hi Curtis

A simple grading plan showing drainage patterns around the new addition and a servicing plan is any existing services are relocated. No SWM required.

**Richard Buchanan, CET**

Coordinator, Front Ending Agreements and Brownfields Programs  
Planning Services, Development Review Branch  
Planning, Infrastructure and Economic Development Department  
City of Ottawa | Ville d'Ottawa  
☎ 613.580.2424 ext./poste 27801  
[ottawa.ca/planning](http://ottawa.ca/planning) / [ottawa.ca/urbanisme](http://ottawa.ca/urbanisme)

---

From: Curtis Melanson <c.melanson@mcintoshperry.com>  
Sent: May 01, 2019 10:52 AM  
To: Buchanan, Richard <Richard.Buchanan@ottawa.ca>  
Subject: RE: 641 Saden

CAUTION: This email originated from an External Sender. Please do not click links or open attachments unless you recognize the source.

**ATTENTION : Ce courriel provient d'un expéditeur externe. Ne cliquez sur aucun lien et n'ouvrez pas de pièce jointe, excepté si vous connaissez l'expéditeur.**

Hi Richard,  
See attached.

Thanks,

**Curtis Melanson, C.E.T.**

**Practice Area Lead, Land Development**  
115 Walgreen Road, R.R. 3, Carp, ON K0A 1L0  
T. 613.714.4621 | F. 613.836.3742 | C. 613.857.0784  
[c.melanson@mcintoshperry.com](mailto:c.melanson@mcintoshperry.com) | [www.mcintoshperry.com](http://www.mcintoshperry.com)

---

From: Buchanan, Richard <[Richard.Buchanan@ottawa.ca](mailto:Richard.Buchanan@ottawa.ca)>  
Sent: April 30, 2019 4:48 PM  
To: Curtis Melanson <[c.melanson@mcintoshperry.com](mailto:c.melanson@mcintoshperry.com)>  
Subject: RE: 641 Saden



Please send me a plan of the proposal.

I think we can limit it to the area being developed.

**Richard Buchanan, CET**

Coordinator, Front Ending Agreements and Brownfields Programs  
Planning Services, Development Review Branch  
Planning, Infrastructure and Economic Development Department  
City of Ottawa | Ville d'Ottawa  
☎ 613.580.2424 ext./poste 27801  
[ottawa.ca/planning](http://ottawa.ca/planning) / [ottawa.ca/urbanisme](http://ottawa.ca/urbanisme)

---

From: Curtis Melanson <[c.melanson@mcintoshperry.com](mailto:c.melanson@mcintoshperry.com)>  
Sent: April 30, 2019 4:09 PM  
To: Buchanan, Richard <[Richard.Buchanan@ottawa.ca](mailto:Richard.Buchanan@ottawa.ca)>  
Subject: 641 Saden

CAUTION: This email originated from an External Sender. Please do not click links or open attachments unless you recognize the source.

**ATTENTION : Ce courriel provient d'un expéditeur externe. Ne cliquez sur aucun lien et n'ouvrez pas de pièce jointe, excepté si vous connaissez l'expéditeur.**

Hi Richard,

The planner for this one was Kimberley Baldwin and the pre-consult was October 31<sup>st</sup>, 2018. Don't know if that helps but thought I would send it along just in case.

Thanks very much for your time.

Cheers,

**Curtis Melanson, C.E.T.**

**Practice Area Lead, Land Development**  
115 Walgreen Road, R.R. 3, Carp, ON K0A 1L0  
T. 613.714.4621 | F. 613.836.3742 | C. 613.857.0784  
[c.melanson@mcintoshperry.com](mailto:c.melanson@mcintoshperry.com) | [www.mcintoshperry.com](http://www.mcintoshperry.com)

McINTOSH PERRY

---

Confidentiality Notice – If this email wasn't intended for you, please return or delete it. Click [here](#) to read all of the legal language around this concept.



This e-mail originates from the City of Ottawa e-mail system. Any distribution, use or copying of this e-mail or the information it contains by other than the intended recipient(s) is unauthorized. Thank you.

Le présent courriel a été expédié par le système de courriels de la Ville d'Ottawa. Toute distribution, utilisation ou reproduction du courriel ou des renseignements qui s'y trouvent par une personne autre que son destinataire prévu est interdite. Je vous remercie de votre collaboration.

,

This e-mail originates from the City of Ottawa e-mail system. Any distribution, use or copying of this e-mail or the information it contains by other than the intended recipient(s) is unauthorized. Thank you.

Le présent courriel a été expédié par le système de courriels de la Ville d'Ottawa. Toute distribution, utilisation ou reproduction du courriel ou des renseignements qui s'y trouvent par une personne autre que son destinataire prévu est interdite. Je vous remercie de votre collaboration.

,

APPENDIX B  
EXISTING WATERMAIN FLOW AND FIRE PROTECTION  
CALCULATIONS

Charissa Hampel

---

From: Evans, Allan <Allan.Evans@ottawa.ca>  
Sent: December 17, 2019 12:49 PM  
To: Charissa Hampel  
Subject: RE: 641 Staden Avenue  
Attachments: Hydrant percentage by distance.docx

Follow Up Flag: Follow up  
Flag Status: Flagged

Sorry about that – it kept falling off my screen and I would miss it.

We have a technical bulletin that is more intended for design of the watermain network, but this would apply for your situation as well. I have cut this out of a larger technical bulletin which is why it looks the way it does.

You are permitted to use hydrants up to 150m away (travel path, not direct line) – please refer to the attachment and let me know if you have any further questions.

## Allan Evans

Fire Protection Engineer / Ingénieur de Protection d'Incendies  
Prevention Division / Prévention des Incendies  
Ottawa Fire Services / Service des Incendies d'Ottawa  
1445 Carling Avenue / 1445 Avenue Carling  
Ottawa, ON K1Z7L9

Allan.Evans@Ottawa.ca

( (613) 913-2747 | ( (613) 580-2424 x24119 | 6 (613) 580-2866 | + Mail Code: 25-102 | @FFShack



OTTAWA FIRE SERVICES  
SERVICE DES INCENDIES D'OTTAWA  
*Protecting Our Nation's Capital With Pride*  
*Protéger notre capitale nationale avec fierté*



An internationally accredited agency 2014-2019

---

From: Charissa Hampel <c.hampel@mcintoshperry.com>  
Sent: December 16, 2019 10:49 AM  
To: Evans, Allan <Allan.Evans@ottawa.ca>  
Subject: RE: 641 Staden Avenue

CAUTION: This email originated from an External Sender. Please do not click links or open attachments unless you recognize the source.

**ATTENTION : Ce courriel provient d'un expéditeur externe. Ne cliquez sur aucun lien et n'ouvrez pas de pièce jointe, excepté si vous connaissez l'expéditeur.**

Hi Allan,

Following up on below. We will be needing your input by the end of the week. Please respond at your earliest convenience.

Thanks,

**Charissa Hampel, EIT**

**Engineering Intern**

115 Walgreen Road, R.R. 3, Carp, ON K0A 1L0  
T. 613.714.4625 | F. 613.836.3742 | C. 613.791.0505  
[c.hampel@mcintoshperry.com](mailto:c.hampel@mcintoshperry.com) | [www.mcintoshperry.com](http://www.mcintoshperry.com)

---

From: Charissa Hampel <[c.hampel@mcintoshperry.com](mailto:c.hampel@mcintoshperry.com)>  
Sent: December 2, 2019 2:22 PM  
To: Evans, Allan <[Allan.Evans@ottawa.ca](mailto:Allan.Evans@ottawa.ca)>  
Subject: RE: 641 Saden Avenue

Hi Allan,  
Following up on below. Have you had a chance to review?

Thanks,

**Charissa Hampel, EIT**

**Engineering Intern**

115 Walgreen Road, R.R. 3, Carp, ON K0A 1L0  
T. 613.714.4625 | F. 613.836.3742 | C. 613.791.0505  
[c.hampel@mcintoshperry.com](mailto:c.hampel@mcintoshperry.com) | [www.mcintoshperry.com](http://www.mcintoshperry.com)

---

From: Charissa Hampel <[c.hampel@mcintoshperry.com](mailto:c.hampel@mcintoshperry.com)>  
Sent: November 21, 2019 10:15 AM  
To: Evans, Allan <[Allan.Evans@ottawa.ca](mailto:Allan.Evans@ottawa.ca)>  
Subject: RE: 641 Saden Avenue

Hi Allan,  
Following up on below. Have you had a chance to review?

Thanks,

**Charissa Hampel, EIT**

**Engineering Intern**

115 Walgreen Road, R.R. 3, Carp, ON K0A 1L0  
T. 613.714.4625 | F. 613.836.3742 | C. 613.791.0505  
[c.hampel@mcintoshperry.com](mailto:c.hampel@mcintoshperry.com) | [www.mcintoshperry.com](http://www.mcintoshperry.com)

---

From: Charissa Hampel <[c.hampel@mcintoshperry.com](mailto:c.hampel@mcintoshperry.com)>  
Sent: November 15, 2019 1:42 PM  
To: Evans, Allan <[Allan.Evans@ottawa.ca](mailto:Allan.Evans@ottawa.ca)>  
Subject: RE: 641 Saden Avenue

Hi Allan,  
Following up on below. Have you had a chance to review?

Thanks,

**Charissa Hampel, EIT**

**Engineering Intern**

115 Walgreen Road, R.R. 3, Carp, ON K0A 1L0

T. 613.714.4625 | F. 613.836.3742 | C. 613.791.0505

[c.hampel@mcintoshperry.com](mailto:c.hampel@mcintoshperry.com) | [www.mcintoshperry.com](http://www.mcintoshperry.com)

---

From: Charissa Hampel <[c.hampel@mcintoshperry.com](mailto:c.hampel@mcintoshperry.com)>

Sent: November 11, 2019 2:55 PM

To: Evans, Allan <[Allan.Evans@ottawa.ca](mailto:Allan.Evans@ottawa.ca)>

Subject: 641 Saden Avenue

Hi Allan,

Please see attached sketch of 641 Saden Avenue. There will a proposed addition to the existing building at this address. As you can see there are two hydrants in the vicinity of the building. One is directly in front of the building on Saden Avenue and the other is on Center Street. Can you confirm we are able to use both hydrants to meet the required fire flow for the building.

Thanks,

**Charissa Hampel, EIT**

**Engineering Intern**

115 Walgreen Road, R.R. 3, Carp, ON K0A 1L0

T. 613.714.4625 | F. 613.836.3742 | C. 613.791.0505

[c.hampel@mcintoshperry.com](mailto:c.hampel@mcintoshperry.com) | [www.mcintoshperry.com](http://www.mcintoshperry.com)

McINTOSH PERRY

---

Confidentiality Notice – If this email wasn't intended for you, please return or delete it. Click [here](#) to read all of the legal language around this concept.



This e-mail originates from the City of Ottawa e-mail system. Any distribution, use or copying of this e-mail or the information it contains by other than the intended recipient(s) is unauthorized. Thank you.

Le présent courriel a été expédié par le système de courriels de la Ville d'Ottawa. Toute distribution, utilisation ou reproduction du courriel ou des renseignements qui s'y trouvent par une personne autre que son destinataire prévu est interdite. Je vous remercie de votre collaboration.

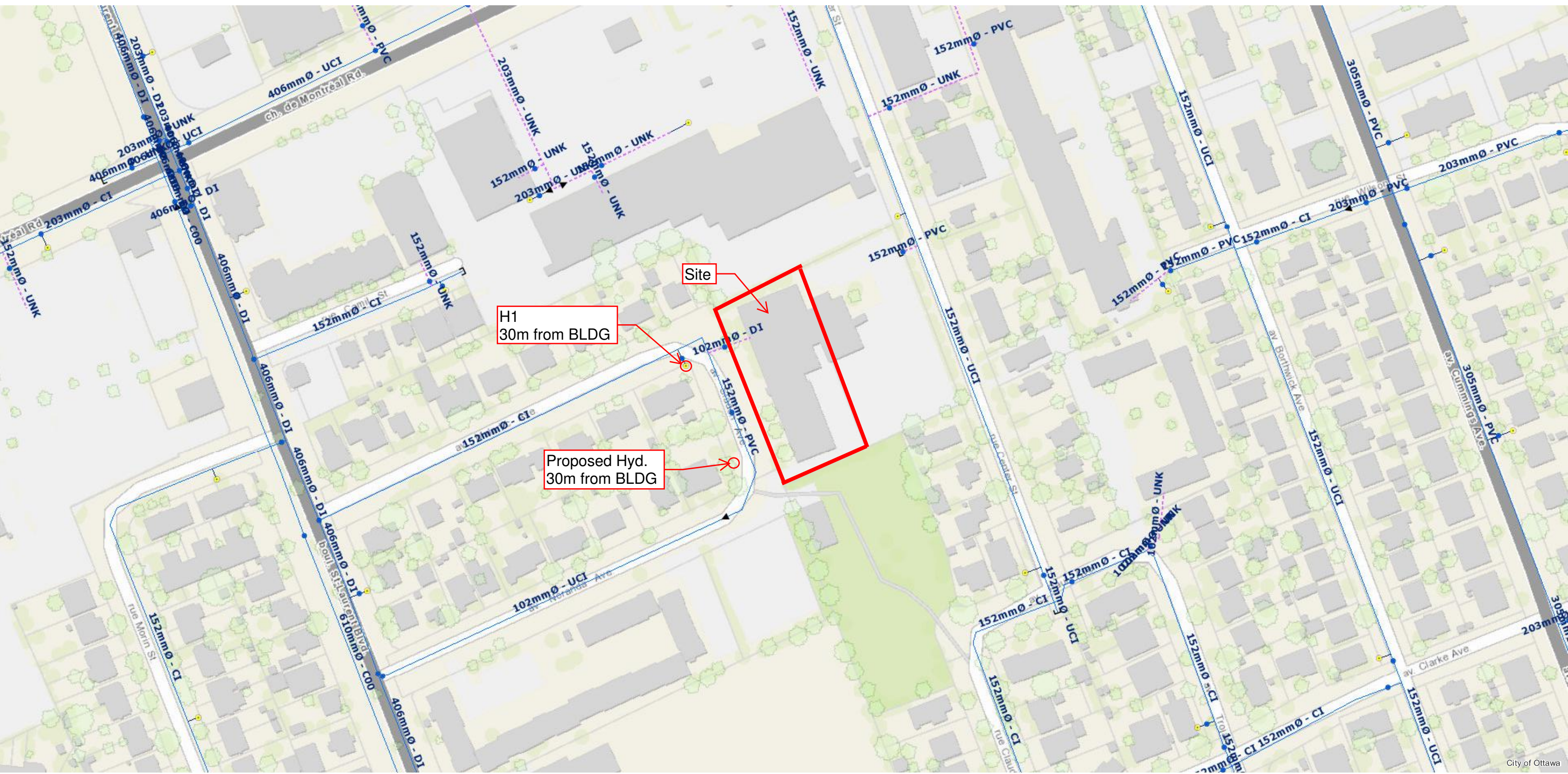

# McINTOSH PERRY

## CP-19-0187 - Saden Avenue - Water Demands

Project:	Saden Avenue
Project No.:	CP-19-0187
Designed By:	S.P.G.
Checked By:	R.P.K.
Date:	11/04/2019
Ste Area:	0.36 gross ha
Number of People:	363.00

### AVERAGE DAILY DEMAND

DEMAND TYPE	AMOUNT	UNITS
Residential	350	L/ c/ d
Industrial - Light	35,000	L/ gross ha/ d
Industrial - Heavy	55,000	L/ gross ha/ d
Shopping Centres	2,500	L/ (1000m <sup>2</sup> /d
Hospital	900	L/ (bed/ day)
Schools	70	L/ (Student/ d)
Trailer Parks no Hook-Ups	340	L/ (space/ d)
Trailer Park with Hook-Ups	800	L/ (space/ d)
Campgrounds	225	L/ (campsite/ d)
Mobile Home Parks	1,000	L/ (Space/ d)
Motels	150	L/ (bed-space/ d)
Hotels	225	L/ (bed-space/ d)
Tourist Commercial	28,000	L/ gross ha/ d
Othe Commercial	28,000	L/ gross ha/ d
<b>AVERAGE DAILY DEMAND</b>	<b>0.29</b>	<b>L/ s</b>

### MAXIMUM DAILY DEMAND

DEMAND TYPE	AMOUNT	UNITS
Residential	2.5 x avg. day	L/ c/ d
Industrial	1.5 x avg. day	L/ gross ha/ d
Commercial	1.5 x avg. day	L/ gross ha/ d
Institutional	1.5 x avg. day	L/ gross ha/ d
<b>MAXIMUM DAILY DEMAND</b>	<b>0.44</b>	<b>L/ s</b>

### MAXIMUM HOUR DEMAND

DEMAND TYPE	AMOUNT	UNITS
Residential	2.2 x max. day	L/ c/ d
Industrial	1.8 x max. day	L/ gross ha/ d
Commercial	1.8 x max. day	L/ gross ha/ d
Institutional	1.8 x max. day	L/ gross ha/ d
<b>MAXIMUM HOUR DEMAND</b>	<b>0.79</b>	<b>L/ s</b>

CITY OF OTTAWA - WATER DISTRIBUTION GUIDELINES, JULY 2010



# McINTOSH PERRY

## CP-19-0187 - Saden Avenue - OBC Fire Calculations

Project:	Saden Avenue
Project No.:	CP-19-0187
Designed By:	S.P.G.
Checked By:	R.P.K.
Date:	11/04/2019

### Ontario 2006 Building Code Compendium (Div. B - Part 3)

#### Water Supply for Fire-Fighting - School

Building is classified as Group : A2 (from OBC Table 3.1.2.1)  
 Building is of noncombustible construction with fire separations and fire-resistance ratings provided in accordance with Subsection 3.2.2, including loadbearing walls, columns and arches.

From Div. B A-3.2.5.7. of the Ontario Building Code - 3. Building On-Site Water Supply:

(a)  $Q = K \times V \times S_{tot}$

where:

Q = minimum supply of water in litres

K = water supply coefficient from Table 1

V = total building volume in cubic metres (new and existing)

S<sub>tot</sub> = total of spatial coefficient values from the property line exposures on all sides as obtained from the formula:

$S_{tot} = 1.0 + [S_{side1} + S_{side2} + S_{side3} + \dots \text{etc.}]$

K	10	(from Table 1 pg A-31)
V	16,278	(Total building volume in m <sup>3</sup> .)
S <sub>tot</sub>	2.00	(From figure 1 pg A-32)
Q =	325,560.00 L	

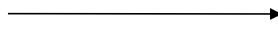

			From Figure 1 (A-32)
S <sub>north</sub>	3.75 m	0.50	
S <sub>east</sub>	3.54 m	0.50	
S <sub>south</sub>	5.98 m	0.35	
S <sub>west</sub>	9.1 m	0.05	

\* approximate distances

#### From Table 2: Required Minimum Water Supply Flow Rate (L/s)

9000 L/min (if Q > 270,000 L)  
 2378 gpm

# McINTOSH PERRY

## CP-19-0187 - Saden Avenue - Existing Building - Fire Underwriters Survey

Project: Saden Avenue - Existing Building  
 Project No.: CP-19-0187  
 Designed By: AJG  
 Checked By: QM  
 Date: September 16, 2022

Building Addition Separated from Existing Building Calculations as the Buildings will be separated by a 2hour fire wall and in accordance with the NBC per the 2020 FUS Guidelines.

### From the Fire Underwriters Survey (2020)

From Part II – Guide for Determination of Required Fire Flow Copyright I.S.O.:  
 City of Ottawa Technical Bulletin ISTB-2018-02 Applied Where Applicable

#### A. BASE REQUIREMENT (Rounded to the nearest 1000 L/min)

F = 220 x C x vA Where: F = Required fire flow in liters per minute  
 C = Coefficient related to the type of construction.  
 A = The total floor area in square meters (including all storey's, but excluding basements at least 50 percent below grade) in the building being considered.

Construction Type Non-Combustible Construction

C	0.8	A	3,869.0 m <sup>2</sup>
Total Floor Area (per the 2020 FUS Page 20 - Total Effective Area)			3,407.5 m <sup>2</sup>
			* Unprotected Vertical Openings

Calculated Fire Flow	10,273.8 L/min
	10,000.0 L/min

#### B. REDUCTION FOR OCCUPANCY TYPE (No Rounding)

From Page 24 of the Fire Underwriters Survey:  
 Limited Combustible -15%

Fire Flow	8,500.0 L/min
-----------	---------------

#### C. REDUCTION FOR SPRINKLER TYPE (No Rounding)

Fully Supervised Sprinklered Floor Area	896.0
Total Floor Area	3,869.0
Fully Supervised Sprinklered Floor Area Ratio	0.23
Reduction Factor (40%)	0.09
Fully Supervised Sprinklered	9%

Reduction	-787.4 L/min
-----------	--------------

#### D. INCREASE FOR EXPOSURE (No Rounding)

	Separation Distance (m)	Cons. of Exposed Wall	Length Exposed Adjacent Wall (m)	Height (Stories)	Length-Height Factor	
Exposure 1	Over 30 m	Fire Resistive - Non Combustible (Unprotected Openings)	65	2	130.0	0%
Exposure 2	3.1 to 10	Fire Resistive - Non Combustible (Unprotected Openings)	74	4	296.0	11%
Exposure 3	20.1 to 30	Ordinary - Mass Timber (Unprotected)	11	1	11.0	0%
Exposure 4	Over 30 m	Wood frame	8.4	1	8.4	0%
						% Increase*
						11%

Increase*	935.0 L/min
-----------	-------------

#### E. Total Fire Flow (Rounded to the Nearest 1000 L/min)

Fire Flow	8,647.6 L/min
Fire Flow Required**	9,000.0 L/min
	150.0 L/s

\* In accordance with Part II, Section 4, the Increase for separation distance is not to exceed 75%

\*\* In accordance with Section 4 the Fire flow is not to exceed 45,000 L/min or be less than 2,000 L/min

# 641 Sladen Avenue FUS Exposure Figure



# Boundary Condition for 641 Sladen



**Legend**

- Private
- Public



Charissa Hampel

---

From: Fraser, Mark <Mark.Fraser@ottawa.ca>  
Sent: November 15, 2019 8:43 AM  
To: Charissa Hampel  
Subject: RE: Request for Boundary Conditions - 641 Sladen Avenue  
Attachments: 641 Sladen Nov 2019.pdf

Hi Charissa,

Please find below boundary conditions, HGL, for hydraulic analysis at 641 Sladen Ave. (Zone 1E) assumed to be connected to the 152mm dia. watermain within Sladen Ave. See attached PDF for connection location.

Average Day Demand: 0.30 L/s  
Maximum Daily Demand: 0.45 L/s  
Maximum Hourly Demand: 0.81 L/s  
Fire Flow: 15,000 L/min (250L/s)

Minimum HGL = 108.5m  
Maximum HGL = 118.2m

**Available Flow @ 20psi = 70 L/s assuming a ground elevation of 75.0m**

These are for current conditions and are based on computer model simulation.

Please refer to City of Ottawa, Ottawa Design Guidelines – Water Distribution, First Edition, July 2010, WDG001 Clause 4.2.2 for watermain pressure and demand objectives.

Disclaimer: The boundary condition information is based on current operation of the city water distribution system. The computer model simulation is based on the best information available at the time. The operation of the water distribution system can change on a regular basis, resulting in a variation in boundary conditions. The physical properties of watermains deteriorate over time, as such must be assumed in the absence of actual field test data. The variation in physical watermain properties can therefore alter the results of the computer model simulation.

If you have any questions please let me know.

Regards,

Mark Fraser

Project Manager, Planning Services  
Development Review Central Branch  
City of Ottawa | Ville d'Ottawa  
Planning, Infrastructure and Economic Development Department  
110 Laurier Avenue West, 4th Floor, Ottawa ON, K1P 1J1  
[Tel:613.580.2424](tel:613.580.2424) ext. 27791  
Fax: 613-580-2576  
Mail: Code 01-14  
Email: [Mark.Fraser@ottawa.ca](mailto:Mark.Fraser@ottawa.ca)

**\*Please consider your environmental responsibility before printing this e-mail**

This message, including any document or file attached, is intended only for the addressee and may contain privileged and / or confidential information. Any person is strictly prohibited from reading, using, disclosing or copying this message. If you received this message in error, please notify the sender and delete the message. Thank you.

---

From: Fraser, Mark  
Sent: November 08, 2019 10:33 AM  
To: c.hampel@mcintoshperry.com  
Cc: Renaud, Jean-Charles <Jean-Charles.Renaud@ottawa.ca>  
Subject: RE: Request for Boundary Conditions - 641 Staden Avenue

Hi Charissa,

I will proceed with requesting boundary conditions for hydraulic analysis however please note the below comments:

- § You must ensure that there are a sufficient number of fire hydrants at sufficient proximities to actually provide the required fire flow (RFF) of 15,000L/min. The total fire flow capacity of all available fire hydrants within 150m (maximum contributing distance) of the building shall not be less than the RFF as per Technical Bulletin ISTB-2018-02 dated March 21, 2018 Appendix I. There is only one available hydrant on Staden Ave. that is within 150m of the building. It would need to be determined if Ottawa Fire Services will consider the hydrant on Center St. as a viable option however it is anticipated that the response will be no due to obstructions. This hydrant has a maximum fire flow capacity of 5700L/min as per Table 1 (hydrant fire flow capacity) of Appendix I. **Unless additional hydrants are installed or options are investigated to decrease the required fire flow there are currently not a sufficient number of hydrants thus it is unclear how you will achieve the calculated fire flow requirement of 15,000 L/min.** Please review and adhere to Technical Bulletin ISTB-2018-02 dated March 21, 2018 Appendix I. A fire hydrant coverage plan will be necessary to document hydrant proximities to the building.
- § Provide water modeling or calculations for each water demand scenario in section 4.2.2.1, 4.2.2.2 and 4.2.2.3 of the Water Distribution Design Guidelines to confirm pressures once boundary condition are provided.
- § The City does not provide hydrant flow data.

If you have any questions please let me know.

Regards,

Mark Fraser

Project Manager, Planning Services  
Development Review Central Branch  
City of Ottawa | Ville d'Ottawa  
Planning, Infrastructure and Economic Development Department  
110 Laurier Avenue West, 4th Floor, Ottawa ON, K1P 1J1  
Tel: [613.580.2424](tel:613.580.2424) ext. 27791  
Fax: 613-580-2576  
Mail: Code 01-14  
Email: [Mark.Fraser@ottawa.ca](mailto:Mark.Fraser@ottawa.ca)

**\*Please consider your environmental responsibility before printing this e-mail**

This message, including any document or file attached, is intended only for the addressee and may contain privileged and / or confidential information. Any person is strictly prohibited from reading, using, disclosing or copying this message. If you received this message in error, please notify the sender and delete the message. Thank you.

---

From: Charissa Hampel <[c.hampel@mcintoshperry.com](mailto:c.hampel@mcintoshperry.com)>  
Sent: November 07, 2019 5:05 PM  
To: Fraser, Mark <[Mark.Fraser@ottawa.ca](mailto:Mark.Fraser@ottawa.ca)>  
Subject: RE: Request for Boundary Conditions - 641 Staden Avenue

CAUTION: This email originated from an External Sender. Please do not click links or open attachments unless you recognize the source.

**ATTENTION : Ce courriel provient d'un expéditeur externe. Ne cliquez sur aucun lien et n'ouvrez pas de pièce jointe, excepté si vous connaissez l'expéditeur.**

Hi Mark,  
Please see below and attached.

**Charissa Hampel, EIT**

**Engineering Intern**

115 Walgreen Road, R.R. 3, Carp, ON K0A 1L0  
T. 613.714.4625 | F. 613.836.3742 | C. 613.791.0505  
[c.hampel@mcintoshperry.com](mailto:c.hampel@mcintoshperry.com) | [www.mcintoshperry.com](http://www.mcintoshperry.com)

---

From: Fraser, Mark <[Mark.Fraser@ottawa.ca](mailto:Mark.Fraser@ottawa.ca)>  
Sent: November 6, 2019 3:56 PM  
To: Charissa Hampel <[c.hampel@mcintoshperry.com](mailto:c.hampel@mcintoshperry.com)>  
Subject: RE: Request for Boundary Conditions - 641 Sladen Avenue

Hi Charissa,

Please see the below comments regarding the fire flow calculations:

- § Please confirm with the Architect that non-combustible construction (C=0.8) is an appropriate construction class for the building (existing and addition) and not ordinary construction (C=1.0) as the building is being analyzed as a single fire area.
- § Existing is steel and concrete structure. New will be steel (w/ poured concrete foundation and poured concrete floor over steel deck).
- § The occupancy combustibility classification for an institutional use should be limited-combustible (-15% occupancy charge) not non-combustible (-25% occupancy charge) as per Technical Bulletin ISTB-2018-02.
- § Cals have been updated to reflect -15% charge.
- § The final value (13,189.69L/min) is rounded to the nearest 1,000L/min, thus a final fire flow of 13,000 L/min.
- § Fire Hydrant Capacity Requirement: In addition to the hydraulic analysis please document that the aggregate fire flow capacity of all available contributing fire hydrants within 150m of the building is not less than the required fire flow as per Technical Bulletin ISTB-2018-02 (Table 1). Include a table and fire hydrant coverage plan identifying the available hydrants and distances as part of the site servicing brief to demonstrate that there is adequate fire protection for the building.
- § Please provide flow data for hydrants in the vicinity of the site.
- § Please confirm that the calculated water demands are for the whole building.
- § The occupancies are for the new and existing building.

Regards,

**Mark Fraser**

Project Manager, Planning Services  
Development Review Central Branch  
City of Ottawa | Ville d'Ottawa  
Planning, Infrastructure and Economic Development Department  
110 Laurier Avenue West, 4th Floor, Ottawa ON, K1P 1J1  
Tel: [613.580.2424](tel:613.580.2424) ext. 27791  
Fax: 613-580-2576  
Mail: Code 01-14  
Email: [Mark.Fraser@ottawa.ca](mailto:Mark.Fraser@ottawa.ca)

\*Please consider your environmental responsibility before printing this e-mail

This message, including any document or file attached, is intended only for the addressee and may contain privileged and / or confidential information. Any person is strictly prohibited from reading, using, disclosing or copying this message. If you received this message in error, please notify the sender and delete the message. Thank you.

---

From: Charissa Hampel <[c.hampel@mcintoshperry.com](mailto:c.hampel@mcintoshperry.com)>  
Sent: November 06, 2019 2:47 PM  
To: Fraser, Mark <[Mark.Fraser@ottawa.ca](mailto:Mark.Fraser@ottawa.ca)>  
Subject: RE: Request for Boundary Conditions - 641 Staden Avenue

CAUTION: This email originated from an External Sender. Please do not click links or open attachments unless you recognize the source.

**ATTENTION : Ce courriel provient d'un expéditeur externe. Ne cliquez sur aucun lien et n'ouvrez pas de pièce jointe, excepté si vous connaissez l'expéditeur.**

### Charissa Hampel, EIT

#### Engineering Intern

115 Walgreen Road, R.R. 3, Carp, ON K0A 1L0  
T. 613.714.4625 | F. 613.836.3742 | C. 613.791.0505  
[c.hampel@mcintoshperry.com](mailto:c.hampel@mcintoshperry.com) | [www.mcintoshperry.com](http://www.mcintoshperry.com)

---

From: Fraser, Mark <[Mark.Fraser@ottawa.ca](mailto:Mark.Fraser@ottawa.ca)>  
Sent: November 6, 2019 2:32 PM  
To: Charissa Hampel <[c.hampel@mcintoshperry.com](mailto:c.hampel@mcintoshperry.com)>  
Subject: RE: Request for Boundary Conditions - 641 Staden Avenue

Hi Charissa,

Can you please send me the fire flow calculations.

Regards,

### Mark Fraser

Project Manager, Planning Services  
Development Review Central Branch  
City of Ottawa | Ville d'Ottawa  
Planning, Infrastructure and Economic Development Department  
110 Laurier Avenue West, 4th Floor, Ottawa ON, K1P 1J1  
[Tel:613-580-2424](tel:613-580-2424) ext. 27791  
Fax: 613-580-2576  
Mail: Code 01-14  
Email: [Mark.Fraser@ottawa.ca](mailto:Mark.Fraser@ottawa.ca)

*\*Please consider your environmental responsibility before printing this e-mail*

This message, including any document or file attached, is intended only for the addressee and may contain privileged and / or confidential information. Any person is strictly prohibited from reading, using, disclosing or copying this message. If you received this message in error, please notify the sender and delete the message. Thank you.

---

From: Charissa Hampel <[c.hampel@mcintoshperry.com](mailto:c.hampel@mcintoshperry.com)>  
Sent: November 06, 2019 2:28 PM  
To: Fraser, Mark <[Mark.Fraser@ottawa.ca](mailto:Mark.Fraser@ottawa.ca)>  
Subject: Request for Boundary Conditions - 641 Staden Avenue



CAUTION: This email originated from an External Sender. Please do not click links or open attachments unless you recognize the source.

**ATTENTION : Ce courriel provient d'un expéditeur externe. Ne cliquez sur aucun lien et n'ouvrez pas de pièce jointe, excepté si vous connaissez l'expéditeur.**

Good Afternoon,

I have conducted water demand and fire flow calculations with the information available and would like to request boundary conditions for the development located at 641 Sladen Ave.

I have attached a location map showing the subject site.

Please find the below water demands to obtain boundary conditions.

	1970 Merivale Road
Type of Development:	School Addition
Location of Service:	Sladen Ave
Amount of Fire Flow Required (FUS):	14,000 L/min
Average Daily Demand (L/sec):	0.30
Maximum Daily Demand (L/sec):	0.45
Maximum Hourly Demand (L/sec):	0.81

If you require any further information or have any questions, please feel free to contact me.

Thank you,

**Charissa Hampel, EIT**

**Engineering Intern**

115 Walgreen Road, R.R. 3, Carp, ON K0A 1L0

T. 613.714.4625 | F. 613.836.3742 | C. 613.791.0505

[c.hampel@mcintoshperry.com](mailto:c.hampel@mcintoshperry.com) | [www.mcintoshperry.com](http://www.mcintoshperry.com)

McINTOSH PERRY

Confidentiality Notice – If this email wasn't intended for you, please return or delete it. Click [here](#) to read all of the legal language around this concept.



This e-mail originates from the City of Ottawa e-mail system. Any distribution, use or copying of this e-mail or the information it contains by other than the intended recipient(s) is unauthorized. Thank you.

Le présent courriel a été expédié par le système de courriels de la Ville d'Ottawa. Toute distribution, utilisation ou reproduction du courriel ou des renseignements qui s'y trouvent par une personne autre que son destinataire prévu est interdite. Je vous remercie de votre collaboration.

,

This e-mail originates from the City of Ottawa e-mail system. Any distribution, use or copying of this e-mail or the information it contains by other than the intended recipient(s) is unauthorized. Thank you.

Le présent courriel a été expédié par le système de courriels de la Ville d'Ottawa. Toute distribution, utilisation ou reproduction du courriel ou des renseignements qui s'y trouvent par une personne autre que son destinataire prévu est interdite. Je vous remercie de votre collaboration.

,

This e-mail originates from the City of Ottawa e-mail system. Any distribution, use or copying of this e-mail or the information it contains by other than the intended recipient(s) is unauthorized. Thank you.

Le présent courriel a été expédié par le système de courriels de la Ville d'Ottawa. Toute distribution, utilisation ou reproduction du courriel ou des renseignements qui s'y trouvent par une personne autre que son destinataire prévu est interdite. Je vous remercie de votre collaboration.

,

### Average Day

Label	Elevation (m)	Demand (L/min)	Pressure (psi)	Hydraulic Grade (m)
J-1 (BLDG)	72.90	18.00	59.76	115.00

### Peak Hourly

Label	Elevation (m)	Demand (L/min)	Pressure (psi)	Hydraulic Grade (m)
J-1 (BLDG)	72.90	48.60	49.11	107.50

# Multi-Hydrant Analysis Summary

## Noranda Ave

- Multi-Hydrant Analysis Summary:

	Existing Watermains	Replace 102mm on Noranda Ave. with 152mm PVC	Replace 102mm on Noranda Ave. with 203mm PVC	New 152mm Watermain from Centre St.
Existing Hydrant H1	45L/s	45L/s	75L/s	-
New Hydrant	25L/s	80L/s	Capped at 95 L/s as per Tech Bulletin	-
Total Aggregate Flow	70L/s	125L/s	170L/s	115L/s

\* Provided by City of Ottawa on May 29, 2020 with second submission comments.

APPENDIX C  
SANITARY SEWER CALCULATIONS

Project: CP-19-0187 SLADEN AVENUE  
Designed By: S.P.G.  
Checked By: R.P.K.  
Date: November 6, 2019

Re: Sanitary Flow Calculations

## 1. Building Occupancy

The building addition will consist of a pool on the bottom floor and classrooms on the upper floors. The existing building consists of a gymnasium, cafeteria, and classrooms. The following occupancies have been provided by the architect.

- $P_{\text{Students}} = 308$  Students
- $P_{\text{Staff}} = 29$  Staff
- $P_{\text{Pool}} = 16 \times 2 = 32$  people (provide by architect on drawing A101b)
- $P_{\text{Total}} = 308 + 29 + 32 = 369$  people

## Daily Volume in Litres

As per the extract of the City of Ottawa Sewer Design Guidelines, Appendix 4-A; Daily Sewage Flow for schools;

- Day school with cafeteria, gym and showers.  
= 90 Liters/ Person/ Day

## 2. Peak Flow (Q/p)

- $Q_{\text{School}}(p) = F \times P$                       Where:  
F = 90 Litres/person/ Day (as per city of Ottawa sewer guidelines)  
P = 369 people (as per floor plan and table 3.1.17.1.)

Therefore  $Q_{\text{School}}(p) = (90) \times (369) = 33,210$  L/ Day (0.38 L/ Sec)

- $Q_{\text{Pool}}(p) = F \times P$                       Where:  
F = 40 Litres/ Person/ Day  
P = 32 People
- Therefore,  $Q_{\text{Pool}}(p) = (40) \times (32) = \underline{1,280}$  L/Day (0.02 L/s)
- $Q_{\text{Total}} = 33,210 + 1,280$   
 $Q_{\text{Total}} = \underline{34,490}$  L/ Day (0.40 L/s)

$$Q_{\text{Total}} \times \text{Peaking Factor} = Q_{\text{Peak}}$$

$$Q_{\text{Peak}} = 0.40 \times 1.5$$

$$Q_{\text{Peak}} = \underline{0.60 \text{ L/s}}$$

- $Q_{\text{Infiltration}(p)} = R \times A$ 

Where:  
 $R = 0.33 \text{ Litres/ Second/ Ha}$   
 $P = 0.36 \text{ Ha}$
- Therefore,  $Q_{\text{Infiltration}(p)} = (0.33) \times (0.36) = \underline{0.12 \text{ L/s}}$

In addition to above, it is noted in the Ontario Building Code Section 3.11.8.1 that public pools shall be capable of being emptied through the pool drains in 12 hours or less.

- $Q_{\text{pool drains}} = V/T$ 

Where:  
 $V = 88,000 \text{ Litres}$   
 $T = 0.5 \text{ Days}$
- Therefore,  $Q_{\text{pool drains}} = (88,000) / (0.5) = \underline{176,000 \text{ L/Day (2.04 L/s)}}$
- $Q_{\text{TOTAL}} = Q_{\text{PEAK}} + Q_{\text{Infiltration}} + Q_{\text{pool drains}}$

Where:

$$Q_{\text{PEAK}} = 0.60 \text{ L/s}$$

$$Q_{\text{Infiltration}} = 0.12 \text{ L/s}$$

$$Q_{\text{pool drains}} = 2.04 \text{ L/s}$$

- Therefore,  $Q_{\text{TOTAL}} = \underline{2.76 \text{ L/s}}$



# SANITARY SEWER DESIGN SHEET

PROJECT: CP-19-0187  
 LOCATION: 641 Sladen Avenue  
 CLIENT: Deimling Architecture



LOCATION				Calculated Fixed Flow	FLOW	SEWER DATA							
STREET	AREA ID	FROM	TO	PEAK FLOW (L/s)	DESIGN FLOW (L/s)	CAPACITY (L/s)	LENGTH (m)	DIA (mm)	SLOPE (%)	VELOCITY (full) (m/s)	AVAILABLE CAPACITY		
											L/s	(%)	
Sladen Avenue		Existing Building Connection	Existing MH-S	2.76	2.76	5.39	19.50	100	1.00	0.665	2.63	48.78	
Design Parameters:				Designed:	Revision			Date					
Residential				ICI Areas	FV				2022.07.22				
SF	3.4	p/p/u		Peak Factor	Checked:								
TH/SD	2.7	p/p/u	INST	L/Ha/day	NV								
APT	2.3	p/p/u	COM	L/Ha/day									
Other	60	p/p/Ha	IND	L/Ha/day	MOE Chart								
				Project No.:				Sheet No:					
				CP-19-0187				1 of 1					

APPENDIX D  
STORMWATER DESIGN CALCULATIONS

**STORM SEWER DESIGN SHEET**

PROJECT: CP-19-0187  
 LOCATION: 641 Saden Avenue  
 CLIENT: Deimling Architecture

**McINTOSH PERRY**

LOCATION				CONTRIBUTING AREA (ha)				RATIONAL DESIGN FLOW									SEWER DATA						
1	2	3	4	5	6	7	8	9	10	11	12	13	14	15	19	20	21	22	25	26	27	28	
STREET	AREA ID	FROM MH	TO MH	C-VALUE	AREA	INDIV AC	CUMUL AC	INLET (min)	TIME IN PIPE	TOTAL (min)	i (5) (mm/hr)	i (10) (mm/hr)	i (100) (mm/hr)	5yr PEAK FLOW (L/s)	DESIGN FLOW (L/s)	CAPACITY (L/s)	LENGTH (m)	PIPE SIZE (mm) DIA	SLOPE (%)	VELOCITY (m/s)	AVAIL CAP (5yr) (L/s)	(%)	
Saden Avenue		Existing Building Connection	Existing 300mm STM Main	0.90	0.21	0.19	0.19	10.00	1.03	11.03	104.19	122.14	178.56	55.72	55.72	15.89	54.00	150	1.00	0.871	-39.83	-250.71%	
Definitions: $Q = 2.78QA$ , where: Q = Peak Flow in Litres per Second (L/s) A = Area in Hectares (ha) i = Rainfall intensity in millimeters per hour (mm/hr) [i = 998.071 / (TC+6.053) <sup>0.814</sup> ]      5 YEAR [i = 1174.184 / (TC+6.014) <sup>0.816</sup> ]      10 YEAR [i = 1735.688 / (TC+6.014) <sup>0.820</sup> ]      100 YEAR				Notes: 1. Mannings coefficient (n) = 0.013				Designed: FV									No.      Revision      Date						
								Checked: NV									1.						
								Project No.: CP-19-0187															
																	Date: 2022.07.28      Sheet No: 1 of 1						

# STORM SEWER DESIGN SHEET

PROJECT: CP-19-0187  
 LOCATION: 641 Sladen Avenue  
 CLIENT: Deimling Architecture



LOCATION				CONTRIBUTING AREA (ha)				RATIONAL DESIGN FLOW								SEWER DATA									
1	2	3	4	5	6	7	8	9	10	11	12	13	14	15	19	20	21	22	25	26	27	28			
STREET	AREA ID	FROM MH	TO MH	C-VALUE	AREA	INDIV AC	CUMUL AC	INLET (min)	TIME IN PIPE	TOTAL (min)	i (5) (mm/hr)	i (10) (mm/hr)	i (100) (mm/hr)	5yr PEAK FLOW (L/s)	DESIGN FLOW (L/s)	CAPACITY (L/s)	LENGTH (m)	PIPE SIZE (mm) DIA	SLOPE (%)	VELOCITY (m/s)	AVAIL CAP (5yr) (L/s) (%)				
Sladen Avenue		Existing Building Connection	Existing 300mm STM Main	0.90	0.21	0.19	0.19	10.00	0.74	10.74	104.19	122.14	178.56	55.72	55.72	62.04	54.00	250	1.00	1.224	6.32	10.18%			
Definitions: $Q = 2.78QA$ , where: Q = Peak Flow in Litres per Second (L/s) A = Area in Hectares (ha) i = Rainfall intensity in millimeters per hour (mm/hr) [i = 998.071 / (TC+6.053)^0.814]      5 YEAR [i = 1174.184 / (TC+6.014)^0.816]      10 YEAR [i = 1735.688 / (TC+6.014)^0.820]      100 YEAR				Notes: 1. Mannings coefficient (n) = 0.013				Designed: FV								No.		Revision						Date	
								Checked: NV								1.									
								Project No.: CP-19-0187																	
																								Date: 2022.07.28	

July 25, 2022

City of Ottawa

Ottawa, Ontario

Application No: A20-006355

**Re: Application to Construct for 641 Sladen Ave**

With reference to your comments below we wish to comment as follows:

- 1. The area drain at the bottom of the ramp to the main entrance to the addition should not be exposed to the environment. Investigate either extending the roof line or proposing a canopy over this depressed area to limit flows to this surface inlet. Include a memo from the mechanical engineer acknowledging the presence of external area drains and that the internal plumbing will be sized to account for such flows.**
- This is to acknowledging the presence of external area drains and that the internal plumbing will be sized to account for such flows.**

We hope that the above explanation answers your question. Please do not hesitate to call undersigned in case of any queries.



Yours truly,



A handwritten signature in black ink, appearing to read 'MohA'.

Mohamed Amer, P.Eng.

MALARTIC AVE ST. LAURENT BLVD TO SLADEN AVE

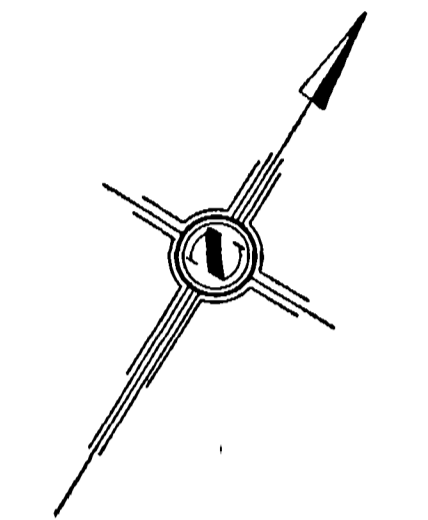
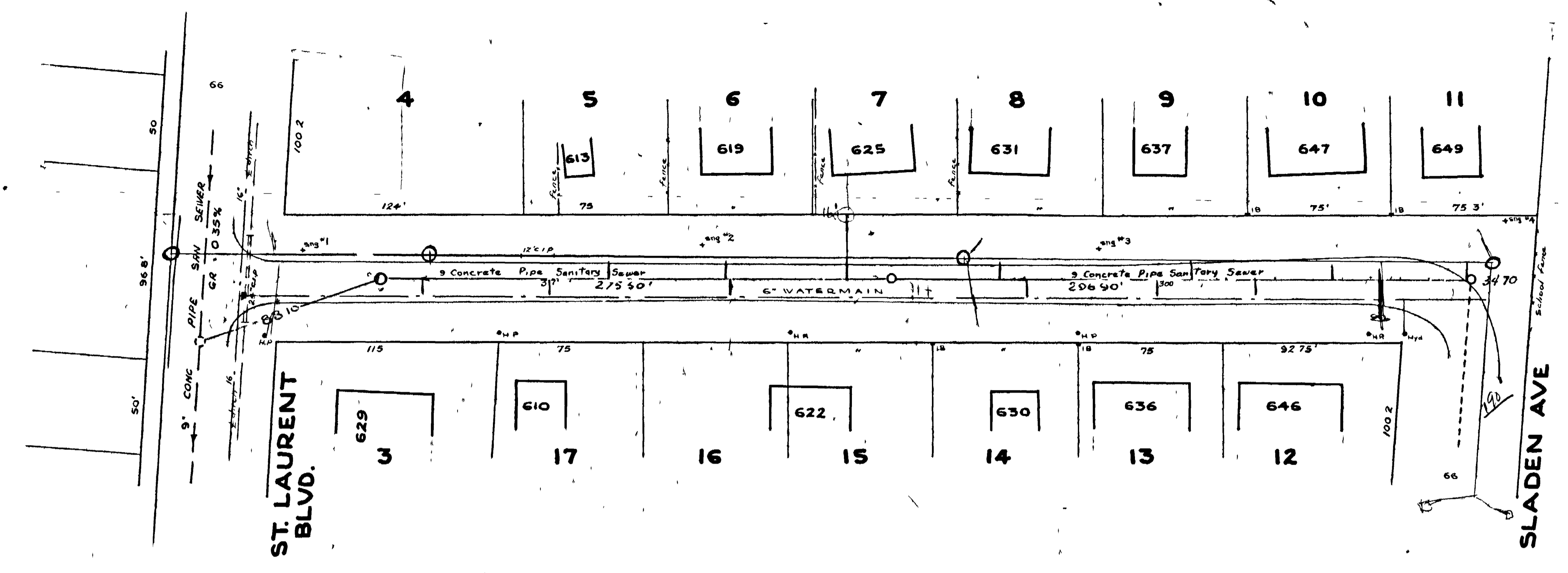

MALARTIC AVE

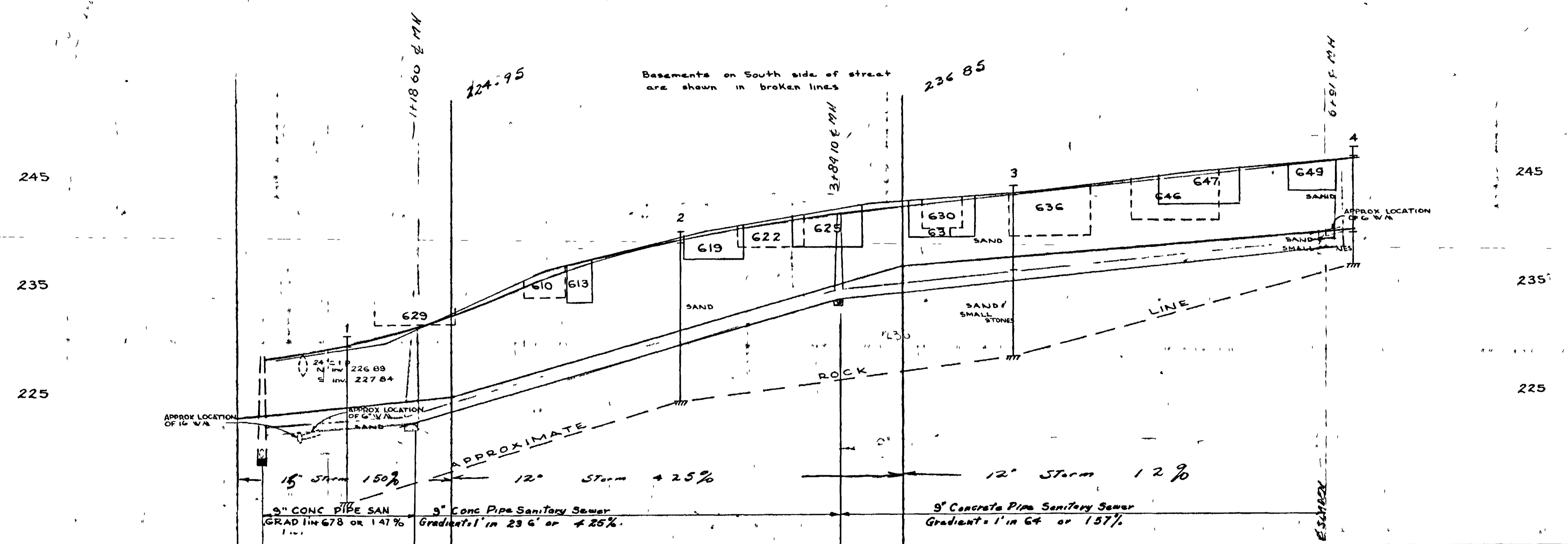

9" SANITARY SEWER  
 WORK COMMENCED DEC 23 1957  
 WORK COMPLETED JAN 22 1958  
 CONTRACTOR DIBBLEE CONST  
 INSPECTOR B WAY, K HAY  
 FINAL MEASUREMENTS BOOK 353 Pgs 33  
 DATE JAN 17 1958

SEWER WAS RELOCATED AND GRADES  
 CHANGED TO ALLOW CLEARANCE FROM  
 WATER MAIN ON ST LAURENT BLVD  
 ELEVATION TOP WATER MAIN - 219.56

ROAD GRADE	SURFACE	INVERT	STATION
244.78	244.78	244.78	0+00
244.78	244.78	244.78	0+24
244.78	244.78	244.78	1+00
244.78	244.78	244.78	2+00
244.78	244.78	244.78	3+00
244.78	244.78	244.78	4+00
244.78	244.78	244.78	5+00
244.78	244.78	244.78	6+00
244.78	244.78	244.78	7+00

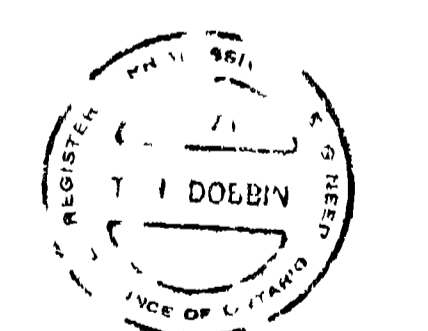

CITY OF OTTAWA  
 PLANNING AND WORKS DEPARTMENT  
 DESIGN AND SPECIAL PROJECTS BRANCH

**MALARTIC AVE**  
**ST. LAURENT BLVD TO SLADEN AVE**

DESIGNED BY: *[Signature]*  
 DATE: *[Date]*

DRAWN BY: *[Signature]*  
 SCALES: HOR: 1"=40', VERT: 1"=6'  
 JUNE 7/57  
 SURVEY BK: 824  
 PLAN NO: D-12-e