

Legend

	EXISTING WATERMAIN
	EXISTING VALVE AND VALVE BOX
	EXISTING VALVE CHAMBER
	EXISTING REDUCER
	EXISTING FIRE HYDRANT
	EXISTING SANITARY SEWER
	EXISTING STORM SEWER
	EXISTING CATCHBASIN MANHOLE
	EXISTING CATCHBASIN
	EXISTING SUBDRAIN CATCHBASIN
	EXISTING SWALE

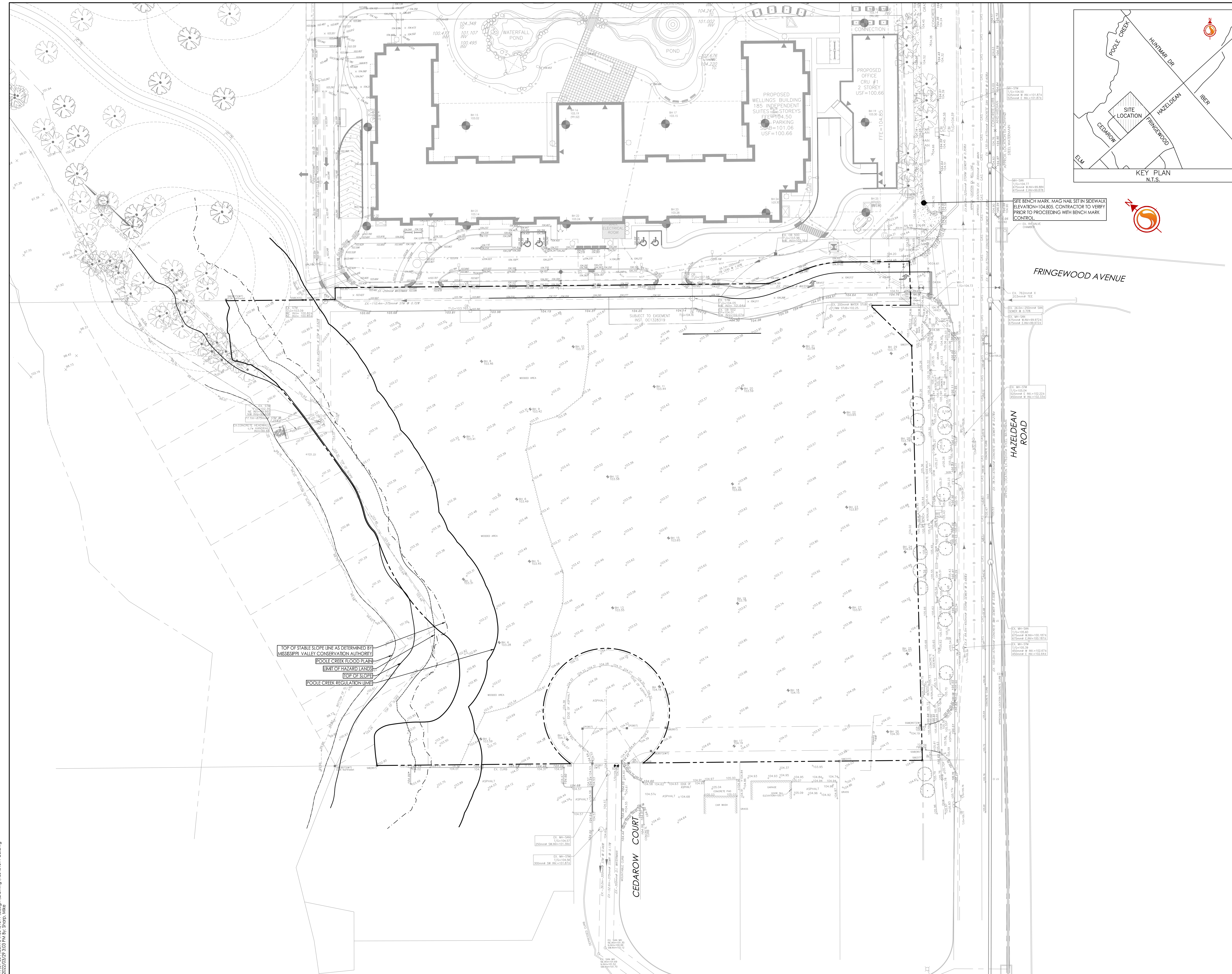
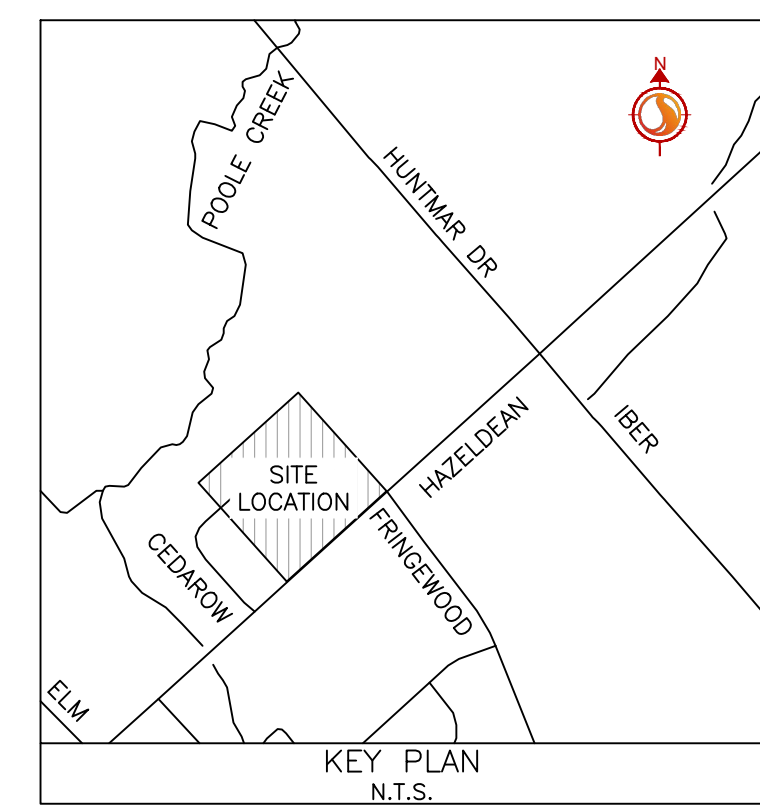

TOP OF STABLE SLOPE LINE AS DETERMINED BY MISSISSIPPI VALLEY CONSERVATION AUTHORITY
POOLE CREEK FLOOD PLAN
LIMIT OF HAZARD LANDS
TOP OF SLOPE
POOLE CREEK REGULATION LIMIT

4	REVISED AS PER CITY COMMENTS	MJS	DT	22.03.29
3	REVISED AS PER CITY COMMENTS	MJS	TR	21.09.02
2	ISSUED FOR GEOTECH REVIEW	MJS	DT	21.08.03
1	ISSUED TO CITY FOR SPA	MJS	DT	20.05.22
Revision		By	Appd.	YY.MM.DD
File Name: 160401511-08		MJS	DT	MJS
		Dwn.	Chkd.	Dagn.
				YY.MM.DD

Permit-Seal

Client/Project
NAUTICAL LANDS GROUP
2962 Carp Road
WELLINGS OF STITTSVILLE PH 2
20 CEDAROW COURT
OTTAWA, ON

Title
SITE SERVICING PLAN

Project No. 160401511	Scale 1:500	
Drawing No. EX-1	Sheet 2 of 7	Revision 4