

Copyright Reserved

The Contractor shall verify and be responsible for all dimensions. DO NOT scale the drawing - any errors or omissions shall be reported to Stantec without delay.
 The Copyrights to all designs and drawings are the property of Stantec. Reproduction or use for any purpose other than that authorized by Stantec is forbidden.

Legend

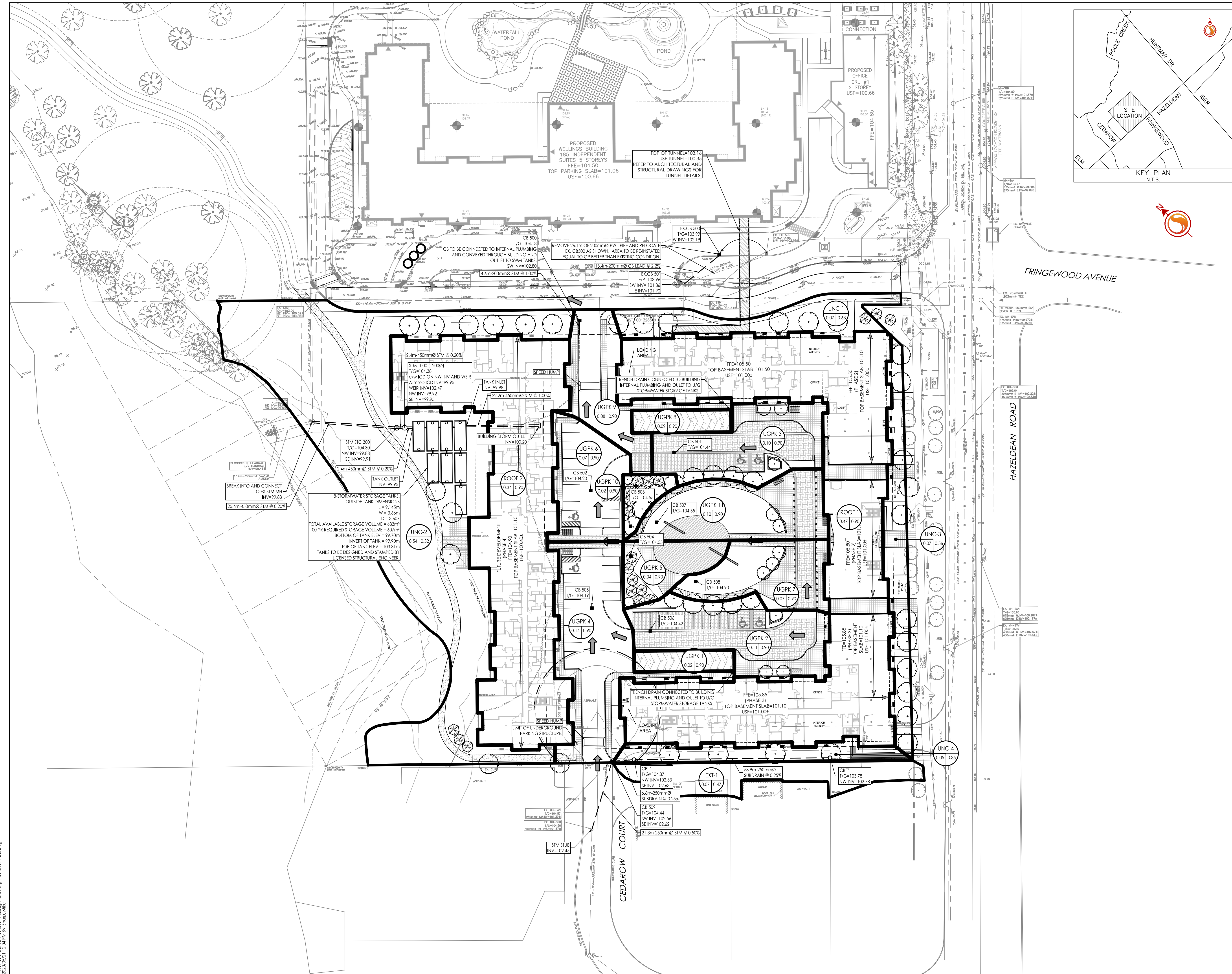
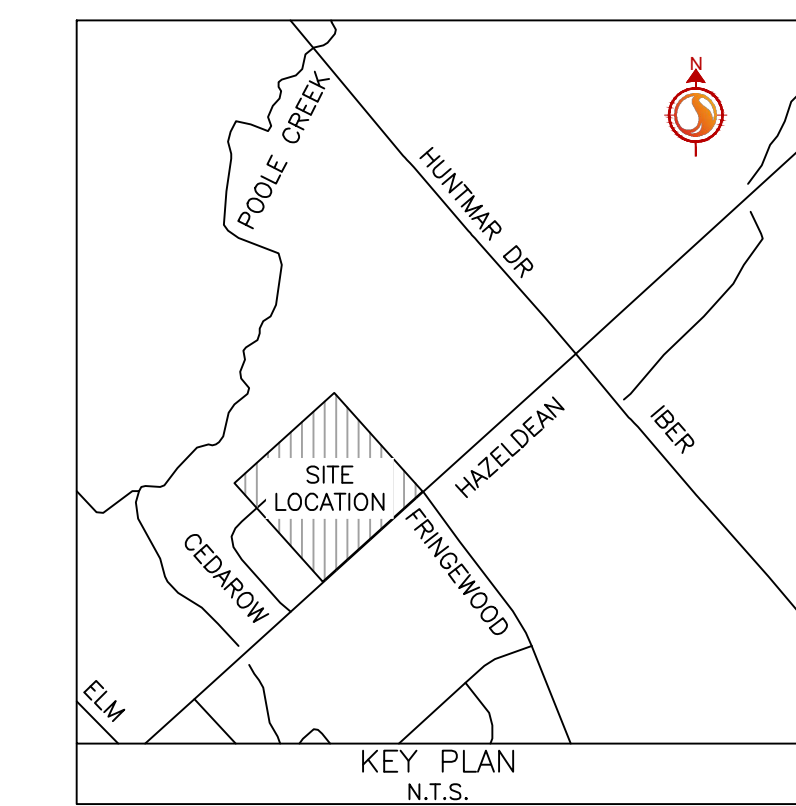
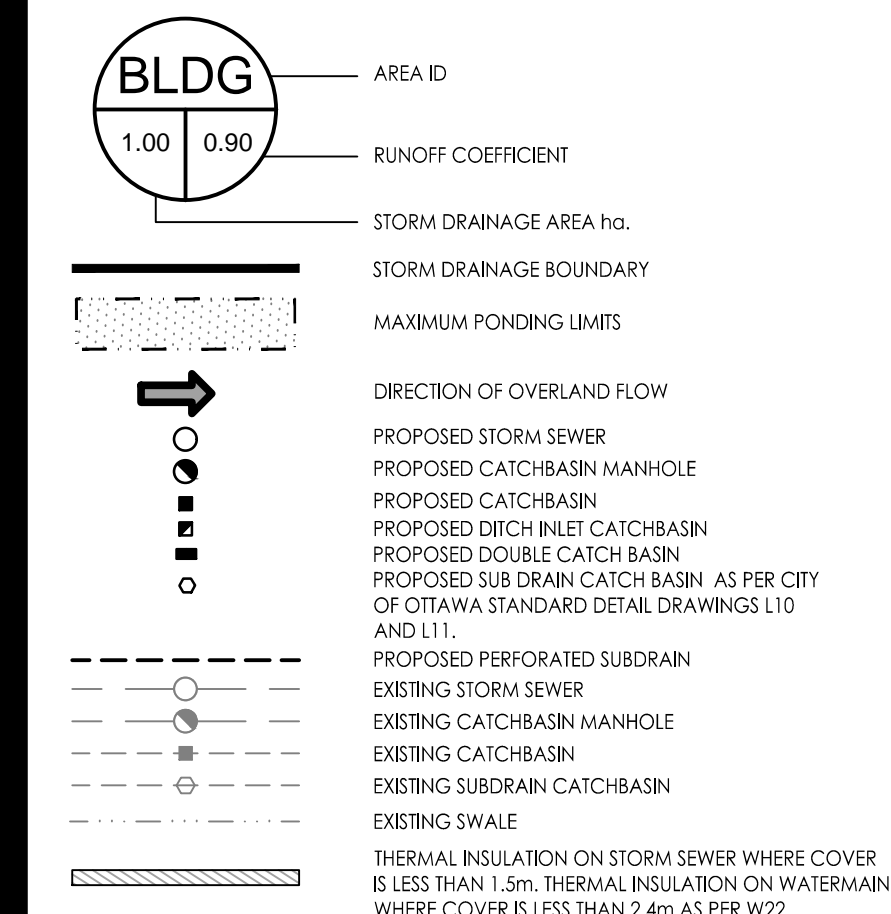

Revision	By	Appd.	Date
1	MJS	DT	20.05.22

Permit-Seal

Client/Project
NAUTICAL LANDS GROUP
 2962 Carp Road
WELLINGS OF STITTSVILLE PH 2
 20 CEDAROW COURT
 OTTAWA, ON

Title
STORM DRAINAGE PLAN

