

- Legend**
- EXISTING WATERMAIN
 - EXISTING VALVE AND VALVE BOX
 - EXISTING VALVE CHAMBER
 - EXISTING REDUCER
 - EXISTING FIRE HYDRANT
 - EXISTING SANITARY SEWER
 - EXISTING STORM SEWER
 - EXISTING CATCHBASIN MANHOLE
 - EXISTING CATCHBASIN
 - EXISTING SUBDRAIN CATCHBASIN
 - EXISTING SWALE

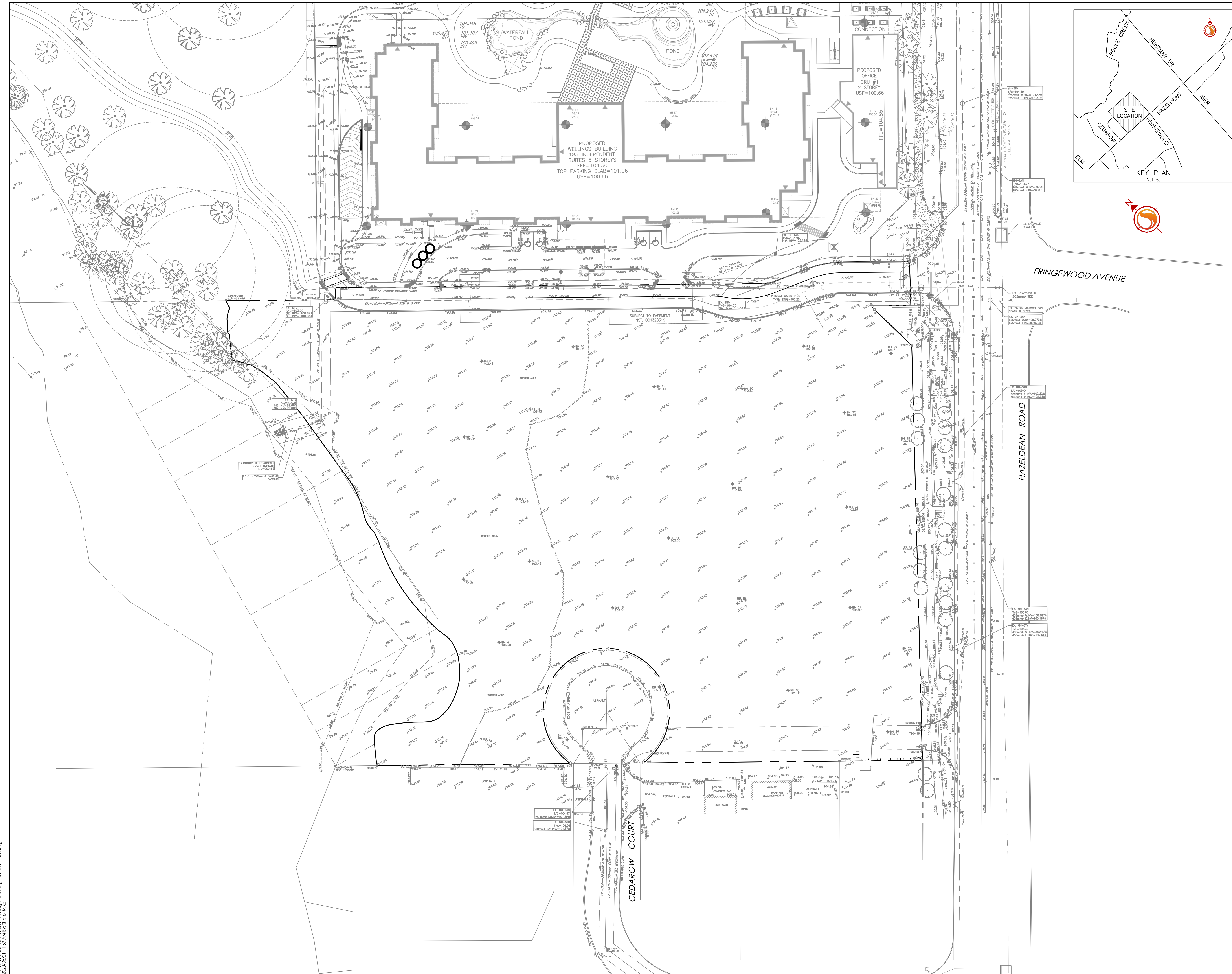

1	ISSUED TO CITY FOR SPA	MJS	DT	20.05.22
Revision		By	Appd.	YY.MM.DD
File Name:	160401511-08	MJS	DT	MJS
		Dwn.	Chkd.	Dgn.
				YY.MM.DD

Client/Project
NAUTICAL LANDS GROUP
2962 Carp Road
WELLINGS OF STITTSVILLE PH 2
20 CEDAROW COURT
OTTAWA, ON

Title
SITE SERVICING PLAN

Project No.	Scale	0	5	15	25m
160401511	1:500				
Drawing No.	Sheet			Revision	

V:\016040\active\160401511\design\drawing\160401511-08.dwg
2022/05/21 11:29 AM By: shap.wae