

**Surveyor's Certificate**

- I CERTIFY THAT:
- This survey and plan are correct and in accordance with the Surveys Act, the Surveyors Act and the Land Titles Act and the regulations made under them.
  - The survey was completed on the 30 day of January, 2019.

Date \_\_\_\_\_  
 V. Andrew Sheip  
 Ontario Land Surveyor

**DRAFT TOPOGRAPHICAL PLAN OF SURVEY**

**PART OF LOT 11  
 JUNCTION GORE  
 GEOGRAPHIC TOWNSHIP OF GLOUCESTER  
 CITY OF OTTAWA**  
 Prepared by Annis, O'Sullivan, Vollebek Ltd.

Scale 1 : 300

**Metric**  
 DISTANCES SHOWN ON THIS PLAN ARE IN METRES AND CAN BE CONVERTED TO FEET BY DIVIDING BY 0.3048

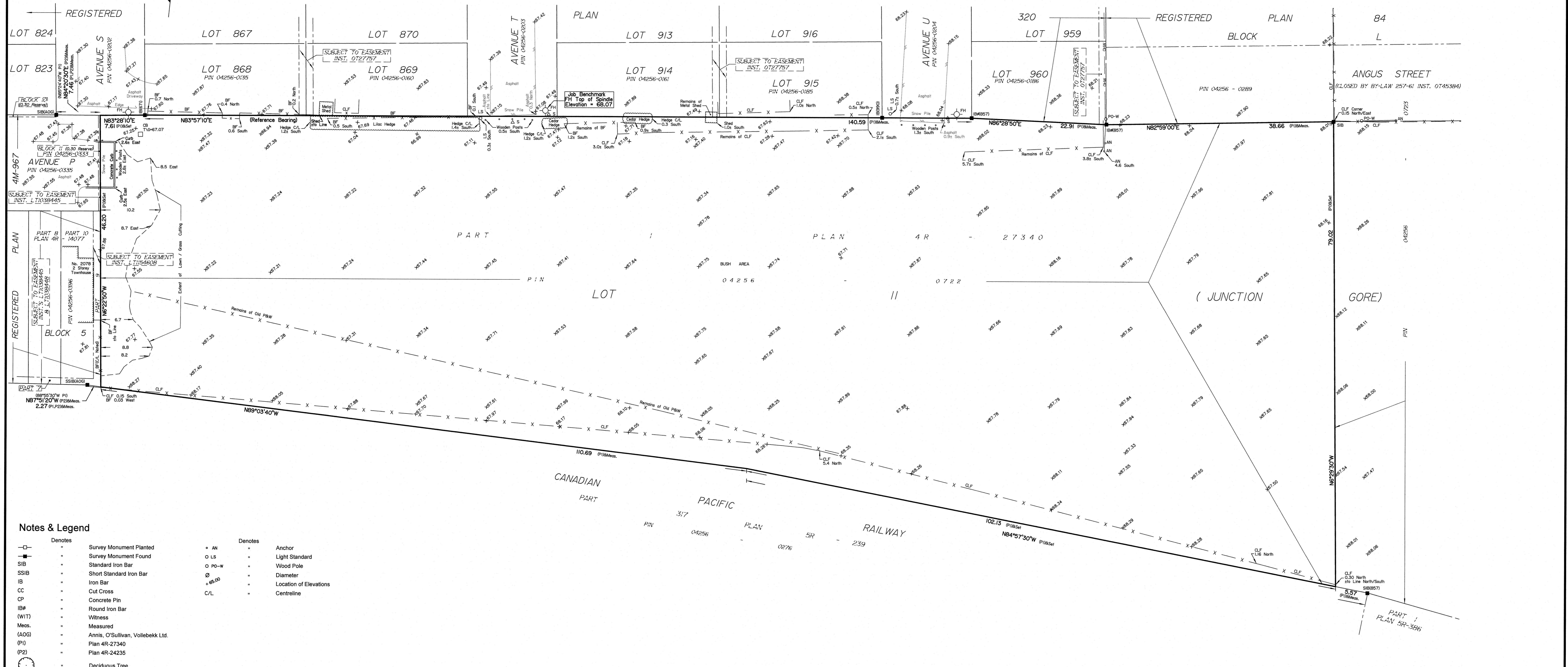
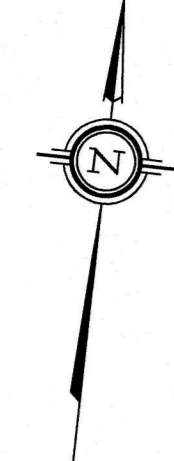

**Notes & Legend**

□	Survey Monument Planted	• AN	Anchor
■	Survey Monument Found	○ LS	Light Standard
SIB	Standard Iron Bar	○ PO-W	Wood Pole
SSIB	Short Standard Iron Bar	⊙	Diameter
IB	Iron Bar	+ 68.00	Location of Elevations
CC	Cut Cross	C/L	Centreline
CP	Concrete Pin		
IR#	Round Iron Bar		
(WIT)	Witness		
Meos.	Measured		
(AOG)	Annis, O'Sullivan, Vollebek Ltd.		
(PI)	Plan 4R-27340		
(P2)	Plan 4R-24235		
⊙	Deciduous Tree		
⊙*	Coniferous Tree		
○ <sub>PH</sub>	Fire Hydrant		
— OHW	Overhead Wires		
□ <sub>ca</sub>	Catch Basin		
△ s	Sign		
CLF	Chain Link Fence		
BF	Board Fence		
P&W	Post and Wire		

**ELEVATION NOTES**  
 1. Elevations shown are geodetic and are referred to the CGVD28 geodetic datum.  
 2. It is the responsibility of the user of this information to verify that the job benchmark has not been altered or disturbed and that its relative elevation and description agrees with the information shown on this drawing.

**UTILITY NOTES**  
 1. This drawing cannot be accepted as acknowledging all of the utilities and it will be the responsibility of the user to contact the respective utility authorities for confirmation.  
 2. Only visible surface utilities were located.  
 3. A field location of underground plant by the pertinent utility authority is mandatory before any work involving breaking ground, probing, excavating etc.

**SITE AREA = 1.274 Ha**  
 The location of structures, vegetation and fences along the northerly and westerly property limits have been illustrated per Plan 4R-27340 and have not been verified by field measurements.

Topographic data was collected under Winter Conditions. Snow cover and ice preclude determining location and elevation of some topographical data that is otherwise visible.

Bearings are grid, derived from the northerly limit of Part 1 on Plan 4R-27340 shown to be N 83°57'10" E and are referred to the Central Meridian of MTM Zone 9 (76°30' West Longitude) NAD-83 (original).

© Annis, O'Sullivan, Vollebek Ltd. 2019 "THIS PLAN IS PROTECTED BY COPYRIGHT"

**ANNIS, O'SULLIVAN, VOLLEBEK LTD.**  
 14 Concourse Gate, Suite 500  
 Nepean, Ont. K2E 7S6  
 Phone: (613) 727-3850 / Fax: (613) 727-1079  
 Email: nepean@annis.com

Ontario Land Surveyors