

CONTRACTOR MUST CHECK & VERIFY ALL DIMENSIONS ON THE JOB.  
 20 NOT SCALE DRAWING.  
 ALL DIMENSIONS, SPECIFICATIONS AND RELATED DOCUMENTS ARE THE COPYRIGHT PROPERTY OF THE ARCHITECT AND MUST BE RETURNED UPON REQUEST. REPRODUCTION OF DRAWINGS, SPECIFICATIONS AND ALL AEC DOCUMENTS IN PART OR IN WHOLE IS FORBIDDEN WITHOUT THE WRITTEN PERMISSION OF THE ARCHITECT.  
 THIS DRAWING IS NOT TO BE USED FOR CONSTRUCTION UNLESS SIGNED BY THE ARCHITECT.

No.	Date	Description
1	12/13/2019	SITE PLAN CONTROL APPLICATION
2	01/09/2020	ISSUED FOR 100% CD
3	04/07/2020	ISSUED FOR FOUNDATION PERMIT

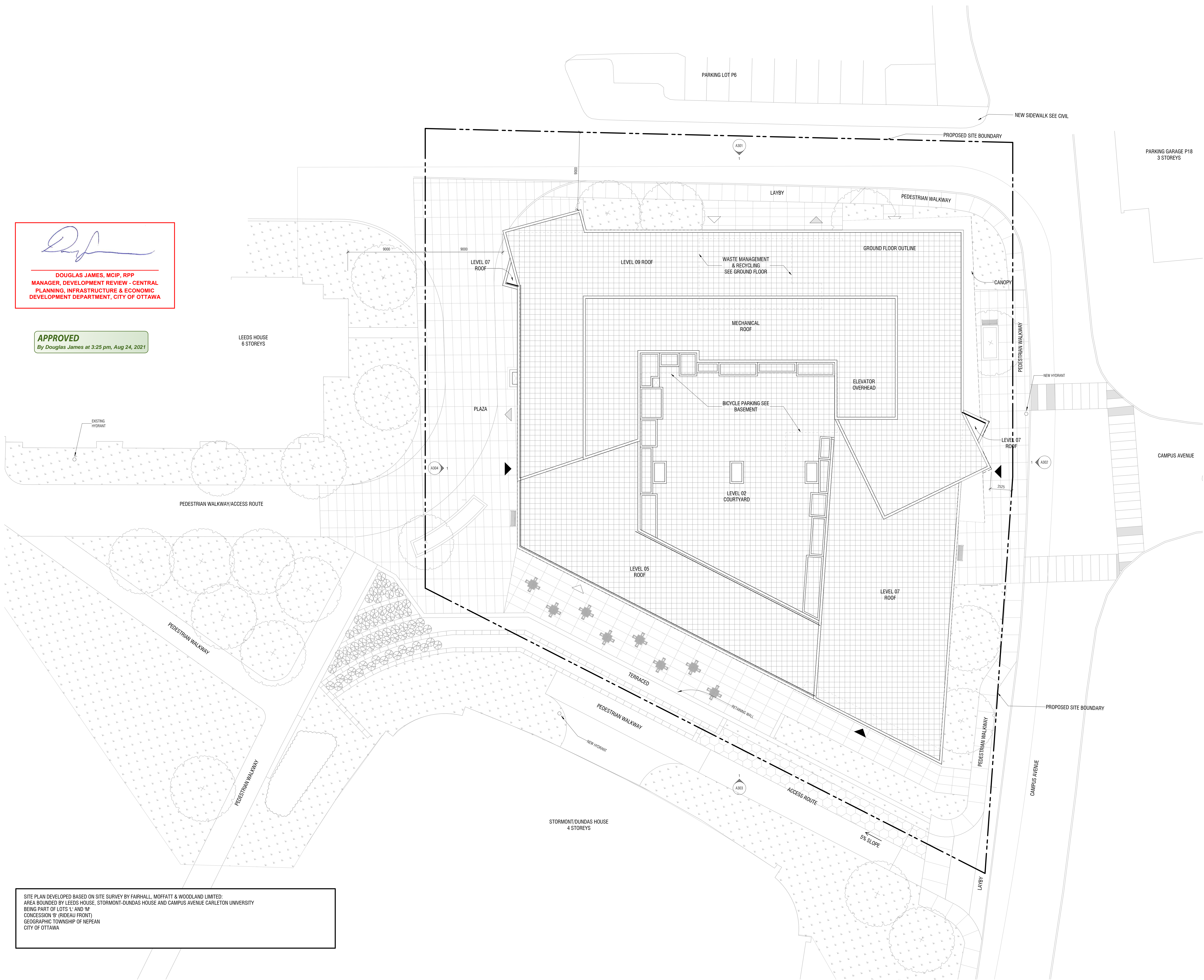

*DJ*  
**DOUGLAS JAMES, MCIP, RPP**  
 MANAGER, DEVELOPMENT REVIEW - CENTRAL  
 PLANNING, INFRASTRUCTURE & ECONOMIC  
 DEVELOPMENT DEPARTMENT, CITY OF OTTAWA

**APPROVED**  
 By Douglas James at 3:25 pm, Aug 24, 2021

SITE PLAN DEVELOPED BASED ON SITE SURVEY BY FAIRHALL, MOFFATT & WOODLAND LIMITED:  
 AREA BOUNDED BY LEEDS HOUSE, STORMONT-DUNDAS HOUSE AND CAMPUS AVENUE CARLETON UNIVERSITY  
 BEING PART OF LOTS L AND M  
 CONCESSION 15' (RIDEAU FRONT)  
 GEOGRAPHIC TOWNSHIP OF NEPEAN  
 CITY OF OTTAWA

**Diamond Schmitt Architects**  
 384 Adelaide Street West, Suite 100, Toronto, Canada M5V 1B7  
 Tel: 416 963 8800 Fax: 416 962 5508 info@dsai.ca www.dsai.ca  
**DSAI** **DSAI** **DSAI** **DSAI** **DSAI** **DSAI** **DSAI** **DSAI** **DSAI** **DSAI**  
**KWC Architects**  
 383 Parkdale Ave #201, Ottawa, Canada K1Y 4R4  
 Tel: 613 238 2117 www.kwc-arch.com



**CARLETON UNIVERSITY NEW  
 STUDENT RESIDENCE**

CARLETON UNIVERSITY  
 1125 COLONEL BY DRIVE  
 OTTAWA ON  
 K1S 5B6

**SITE PLAN**

Scale: 1:150  
 Project No: 1852  
 Date: 04/07/20

**A010**

2020-04-08 11:00:42 PM