

CONTRACTOR MUST CHECK & VERIFY ALL DIMENSIONS ON THE JOB.  
DO NOT SCALE DRAWINGS.  
ALL DRAWINGS, SPECIFICATIONS AND RELATED DOCUMENTS ARE THE COPYRIGHT PROPERTY OF THE ARCHITECT AND MUST BE RETURNED UPON REQUEST. REPRODUCTION OF DRAWINGS, SPECIFICATIONS AND RELATED DOCUMENTS IN PART OR IN WHOLE IS FORBIDDEN WITHOUT THE WRITTEN PERMISSION OF THE ARCHITECT.  
THIS DRAWING IS NOT TO BE USED FOR CONSTRUCTION UNLESS SIGNED BY THE ARCHITECT.

**MORRISON HERSHFIELD**  
200-2932 BASELINE ROAD, OTTAWA, ON K2H 1B1

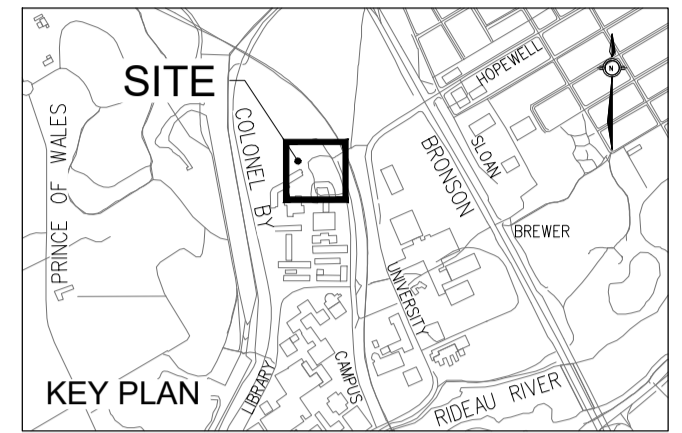

ISSUED

No.	Date	Description
1	16/03/2020	REISSUED FOR SITE PLAN APPROVAL
2	31/03/2020	ISSUED FOR COORDINATION
3	07/04/2020	ISSUED FOR FOUNDATION PERMIT
4	27/07/2020	ISSUED FOR 80% INTERNAL COORDINATION
5	11/08/2020	REISSUED FOR SITE PLAN APPROVAL
6	31/08/2020	REISSUED FOR SITE PLAN APPROVAL

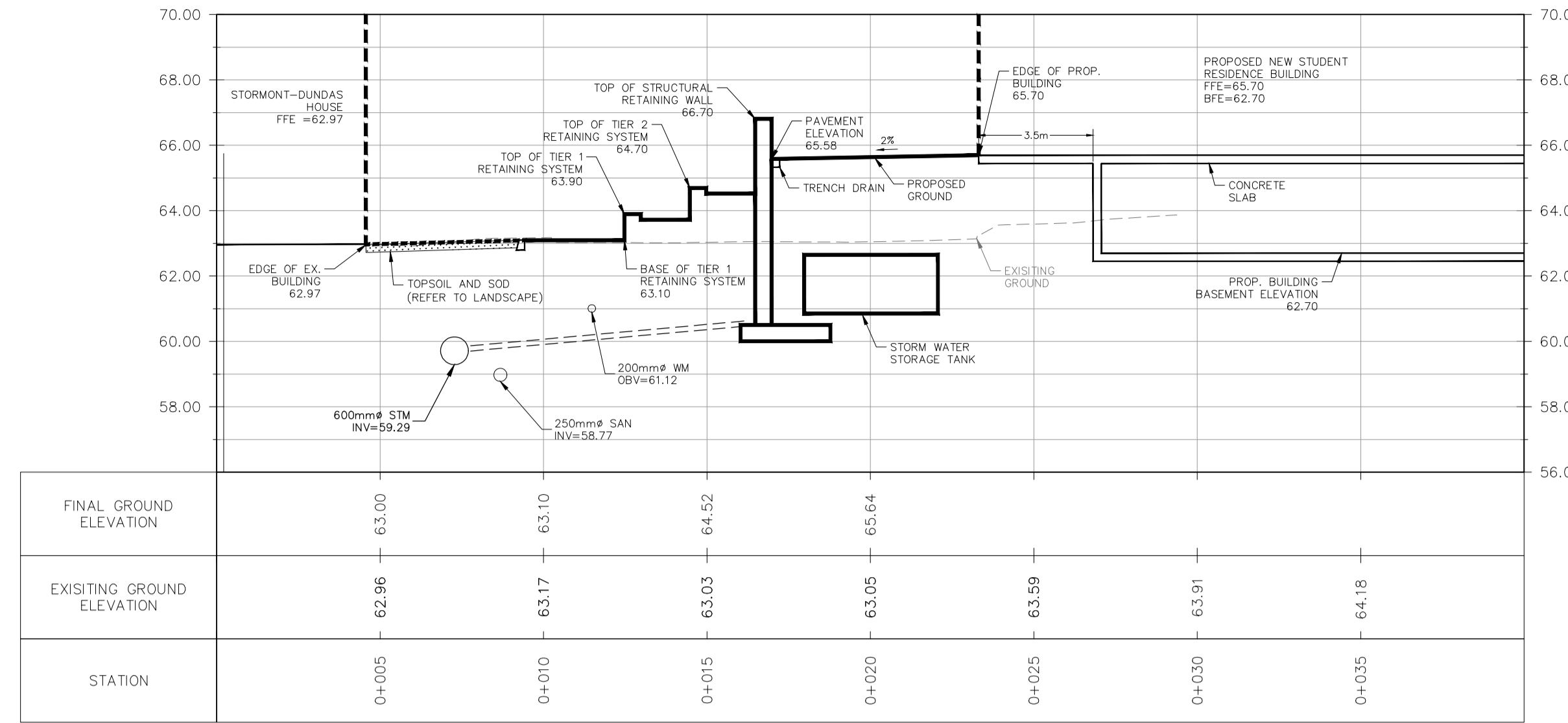

**S1**  
C003 RETAINING WALL SECTION

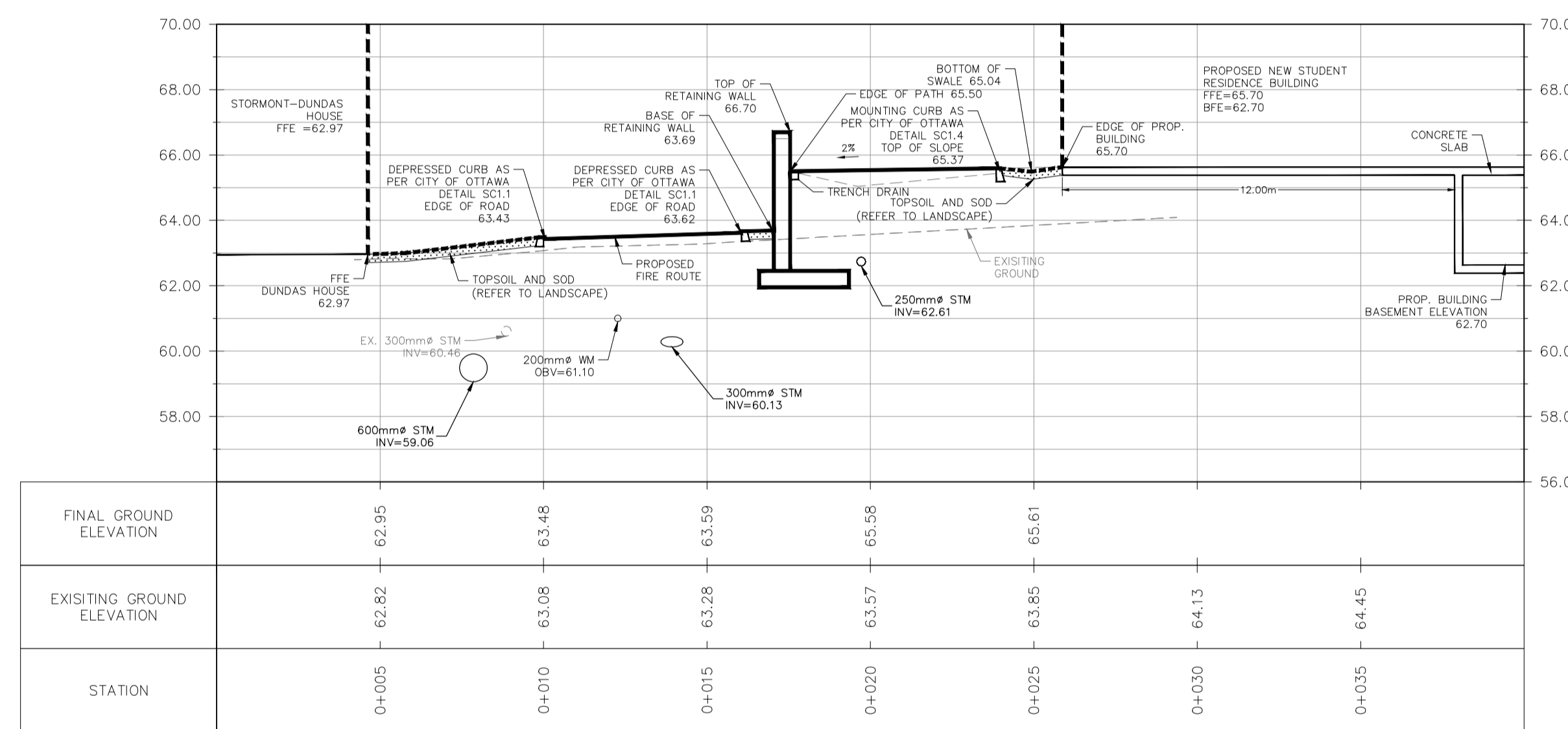

**S2**  
C003 RETAINING WALL SECTION

*[Signature]*  
**DOUGLAS JAMES, MCIP, RPP**  
MANAGER, DEVELOPMENT REVIEW - CENTRAL  
PLANNING, INFRASTRUCTURE & ECONOMIC  
DEVELOPMENT DEPARTMENT, CITY OF OTTAWA

**APPROVED**  
By Douglas James at 4:30 pm, Aug 24, 2021

- PROPOSED ELEVATION
- × (64.74) EXISTING ELEVATION
- × 71.65 PROPOSED FINISH GRADE AT TOP OF WALL OR STEP
- × (65.50T) PROPOSED FINISH GRADE AT BOTTOM OF WALL OR STEP
- × (63.32B) PROPOSED TOP OF CURB ELEVATION
- (63.2617C) PROPOSED SLOPE DIRECTION
- 2.0% DIRECTION OF MAJOR OVERLAND FLOW
- DIRECTION OF EMERGENCY OVERLAND FLOW
- PROPOSED CURB
- PROPOSED DEPRESSED CURB
- DC EMERGENCY SPILL ELEVATION
- HEAVY DUTY PAVEMENT  
- 40mm HL3 OR SP12.5 PG58-34  
- 100mm HL8 OR SP19.0 PG58-34  
- 150mm OF GRANULAR A  
- 450MM OF GRANULAR B
- MILL AND RESURFACE 40mm DEPTH
- ECORASTER PERMEABLE PAVING
- PROPOSED SWALE
- LIMIT OF PROJECT
- RD NEW ROOF DRAIN

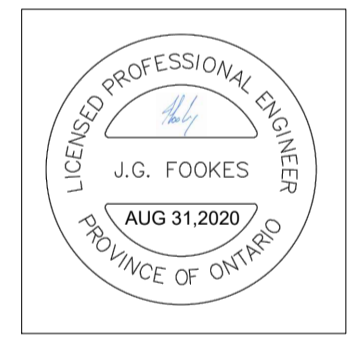

**Diamond Schmitt Architects** 384 Adelaide Street West, Suite 100, Toronto, Ontario M5V 1R7, Canada  
Tel: 416 862 8800, Fax: 416 862 5508, info@dsai.ca, www.dsai.ca

**KWC Architects Inc.** 383 Parkdale Avenue, Suite 201, Ottawa, Ontario K1Y 4B4, Canada  
Tel: 613 238 2117, Fax: 613 238 4595, kw@kwc-arch.com, www.kwc-arch.com

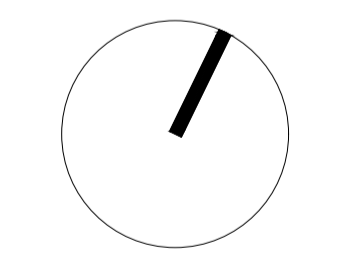

**CARLETON UNIVERSITY NEW STUDENT RESIDENCE**

CARLETON UNIVERSITY  
1125 COLONEL BY DRIVE  
OTTAWA ON  
K1S 5B6

RETAINING WALL SYSTEM PROFILES

Scale: 1:150  
Project No: 190444600  
Date: 31/08/20

**C701** #18030

SCALE 1:150  
HORIZONTAL & VERTICAL  
0m 1 2 4

Consultant's Information: \\nh-local\data\Proj\2019\190444600-Carleton U- New Residence Building\05\_CAD\07\_Sheets\Grading Plan.dwg

D07-12-19-0205