

*DJ*

**DOUGLAS JAMES, MCIP, RPP**  
**MANAGER, DEVELOPMENT REVIEW - CENTRAL**  
**PLANNING, INFRASTRUCTURE & ECONOMIC**  
**DEVELOPMENT DEPARTMENT, CITY OF OTTAWA**

**APPROVED**  
 By Douglas James at 2:33 pm, Aug 12, 2021



**3**  
 SP-01 **LOCATION PLAN**  
 SCALE: N.T.S.

**GENERAL ARCHITECTURAL NOTES:**

1. This drawing is the property of the Architect and may not be reproduced or used without the express consent of the Architect.
2. Drawings are not to be scaled. The Contractor is responsible for checking and verifying all levels and dimensions and shall report all discrepancies to the Architect and obtain clarification prior to commencing work.
3. Upon notice in writing, the Architect will provide written clarification or supplementary information regarding the intent of the Contract Documents.
4. The Architectural drawings are to be read in conjunction with all other Contract Documents including Project Manuals and the Structural, Mechanical and Electrical Drawings.
5. Positions of exposed or finished Mechanical or Electrical devices, fittings and fixtures are indicated on the Architectural Drawings. Locations shown on the Architectural Drawings shall govern over Mechanical and Electrical Drawings. Mechanical and Electrical items not clearly located will be located as directed by the Architect.
6. These documents are not to be used for construction unless specifically noted for such purpose.

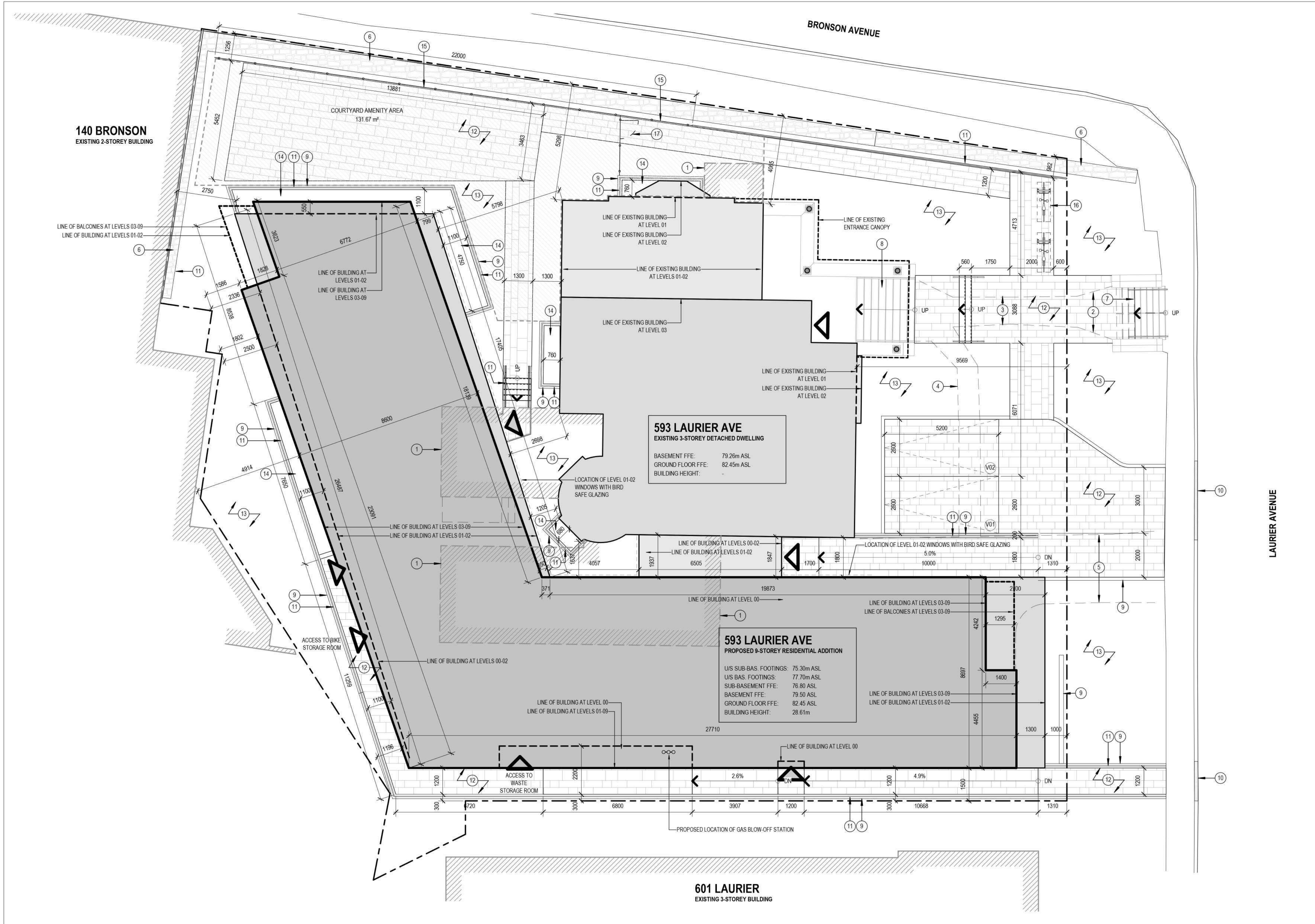

**1**  
 SP-01 **SITE PLAN**  
 SCALE: 1:100

**SITE & PROJECT STATISTICS**

Zoning Designation: R4T

**PROJECT STATISTICS**

Liv Area: 1,401m²  
 Building Height: XX.XX  
 Front Yard: 1.3m  
 Rear Yard: 2.75m  
 Int. Side Yard: 1.2m  
 Number of Proposed Units: 57 (Tower) + (6) Existing Dwelling

**PARKING CALCULATION**  
 As per Section 101

Distance to LRT: 395m

Required Parking: 26 spaces  
 0 spaces for first 12 units - Section 101(3)  
 0.5 spaces/unit for 51 units - Table 101

Resident Parking Provided: 0 spaces

**VISITOR PARKING CALCULATION**  
 As per Section 102

Required Visitor Parking: 5 spaces  
 0 spaces for first 12 units - Section 102(2)  
 0.1 spaces/unit for 51 units - Table 102

Visitor Parking Provided: 2 spaces

Total Parking Provided: 2 spaces

**BICYCLE PARKING CALCULATION**  
 As per Table 111A

Required Parking: 32 spaces  
 0.5 spaces/unit for 63 units [111A(4)(i)]

Total Resident Parking: 36 spaces

**GROSS FLOOR AREA**  
 As per Section 54

Total Residential GFA: 2879.9m²  
 Tower Level 00: 143.8m²  
 Tower Level 01: 271.7m²  
 Tower Level 02: 271.7m²  
 Tower Level 03: 260.7m²  
 Tower Level 04: 260.7m²  
 Tower Level 05: 260.7m²  
 Tower Level 06: 260.7m²  
 Tower Level 07: 260.7m²  
 Tower Level 08: 260.7m²  
 Tower Level 09: 260.7m²  
 Heritage Level 00: 81.6m²  
 Heritage Level 01: 67.8m²  
 Heritage Level 02: 126.3m²  
 Heritage Level 03: 92.1m²

**AMENITY AREA CALCULATION**  
 As per Table 137

Total Amenity Area Req'd: 378m²  
 6m²/unit for 63 units

Communal Amenity Provided: 188m²  
 Min of 50% of Total Amenity Area

Private Amenity Area Provided: 82m²  
 Tower Level 00: -  
 Tower Level 01: -  
 Tower Level 02: -  
 Tower Level 03: 11.8m²  
 Tower Level 04: 11.8m²  
 Tower Level 05: 11.8m²  
 Tower Level 06: 11.8m²  
 Tower Level 07: 11.8m²  
 Tower Level 08: 11.8m²  
 Tower Level 09: 11.8m²  
 Heritage Level 00: -  
 Heritage Level 01: -  
 Heritage Level 02: -  
 Heritage Level 03: -

Communal Amenity Provided: 309.2m²  
 Heritage Level 01: 42.7m²  
 At Grade Terrace: 151.7m²  
 Roof Terrace: 154.8m²

Total Amenity Area Provided: 391.8m²

TOPOGRAPHIC PLAN OF SURVEY OF PART OF LOTS 40 CONGRESSION A (OTTAWA FRONT) GEOGRAPHIC TOWNSHIP OF NEPEAN CITY OF OTTAWA

FARLEY, SMITH & DENIS SURVEYING LTD. 2019

**SURVEY INFO**  
 SCALE: NTS

- SITE PLAN LEGEND**
- BUILDING ENTRANCE
  - BUILDING EXIT
  - FIRE HYDRANT
  - NEW STREET LIGHT
  - STREET LIGHT TO BE REMOVED
  - BICYCLE PARKING
  - AMENITY AREAS AT GRADE

**LEGEND**  
 SCALE: NTS

- 1 PORTION OF EXISTING BUILDING TO BE DEMOLISHED
- 2 EXISTING ASPHALT WALKWAY TO BE REMOVED
- 3 EXISTING CONCRETE WALKWAY TO BE REMOVED
- 4 EXISTING INTERLOCK WALKWAY TO BE REMOVED
- 5 EXISTING ASPHALT DRIVEWAY & PARKING TO BE REMOVED
- 6 EXISTING STONE RETAINING WALL TO BE PROTECTED
- 7 EXISTING STAIR TO BE MODIFIED TO SUIT NEW GRADING
- 8 EXISTING CONCRETE GABLE & WOOD STAIRS TO REMAIN
- 9 RETAINING WALL (REFER TO CIVIL)
- 10 DEPRESSED CURB (REFER TO CIVIL)
- 11 STEEL PICKET GUARD CW HANDRAILS AS REQUIRED
- 12 INTERLOCKING STONE (REFER TO LANDSCAPE)
- 13 SOFT LANDSCAPING (REFER TO LANDSCAPE)
- 14 WINDOW WELL
- 15 2.74m TALL WOOD SOUND BARRIER
- 16 BICYCLE STALLS
- 17 GATE

**KEYNOTE LEGEND**  
 SCALE: N.T.S.

**2**  
 SP-01 **ZONING**  
 SCALE: 1:1

- ISSUE RECORD**
- 18 RE-ISSUED FOR SITE PLAN CONTROL 2021-05-06
  - 17 RE-ISSUED FOR SITE PLAN CONTROL 2021-03-23
  - 14 ISSUED FOR HERITAGE PERMIT 2020-11-19
  - 13 ISSUED FOR COORDINATION 2020-11-13
  - 12 RE-ISSUED FOR SITE PLAN CONTROL 2020-09-14
  - 11 RE-ISSUED FOR SITE PLAN CONTROL 2020-07-31
  - 10 ISSUED FOR COORDINATION 2020-07-29
  - 9 ISSUED FOR COORDINATION 2020-07-21
  - 8 ISSUED FOR COORDINATION 2020-07-20
  - 6 ISSUED FOR SITE PLAN CONTROL 2019-12-09
  - 5 ISSUED FOR COORDINATION 2019-11-05
  - 4 ISSUED FOR COORDINATION 2019-10-18
  - 3 ISSUED FOR COORDINATION 2019-09-26
  - 2 ISSUED FOR COORDINATION 2019-08-27
  - 1 ISSUED FOR COORDINATION 2019-04-02

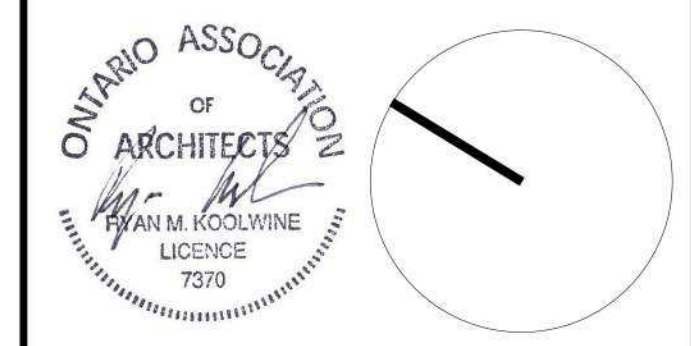

**project1 studio**  
 Project1 Studio Incorporated  
 (613) 884-9339 | mail@project1studio.ca

**593 LAURIER**  
 593 LAURIER AVE.  
 OTTAWA, ON

| PROJ | SCALE | DRAWN | REVIEWED |
|------|-------|-------|----------|
| 1908 | NOTED | LB    | RMK      |

**SITE PLAN**

**SP-01**

2021-08-14 15:40:39 PM 18087



**DOUGLAS JAMES, MCIP, RPP**  
**MANAGER, DEVELOPMENT REVIEW - CENTRAL**  
**PLANNING, INFRASTRUCTURE & ECONOMIC**  
**DEVELOPMENT DEPARTMENT, CITY OF OTTAWA**

**APPROVED**  
 By Douglas James at 2:34 pm, Aug 12, 2021

**CLADDING LEGEND:**

- A1 MASONRY  
COLOUR AND FINISH TO MATCH FLECK HOUSE
- B1 BRICK  
COLOUR AND FINISH TO MATCH FLECK HOUSE
- C1 FIBRE CEMENT PANEL  
COLOUR: DARK GREY
- D1 PRE-CAST PANEL TYPE A  
COLOUR: DARK GREY
- D2 PRE-CAST PANEL TYPE B  
COLOUR: LIGHT GREY
- E1 ARCHITECTURAL CONCRETE
- F1 STEEL AND FRITTED GLASS GUARD
- G1 ACOUSTICAL LOUVER SCREEN  
COLOUR: DARK GREY
- H1 WINDOW AREAS TO RECEIVE BIRD  
SAFE GLASS

**GENERAL ARCHITECTURAL NOTES:**

1. This drawing is the property of the Architect and may not be reproduced or used without the expressed consent of the Architect.
2. Drawings are not to be scaled. The Contractor is responsible for checking and verifying all levels and dimensions and shall report all discrepancies to the Architect and obtain clarification prior to commencing work.
3. Upon notice in writing, the Architect will provide written/graphic clarification or supplementary information regarding the intent of the Contract Documents.
4. The Architectural drawings are to be read in conjunction with all other Contract Documents including Project Manuals and the Structural, Mechanical and Electrical Drawings.
5. Positions of exposed or finished Mechanical or Electrical devices, fittings and fixtures are indicated on the Architectural Drawings. Locations shown on the Architectural Drawings shall govern over Mechanical and Electrical Drawings. Mechanical and Electrical items not clearly located will be located as directed by the Architect.
6. These documents are not to be used for construction unless specifically noted for such purpose.

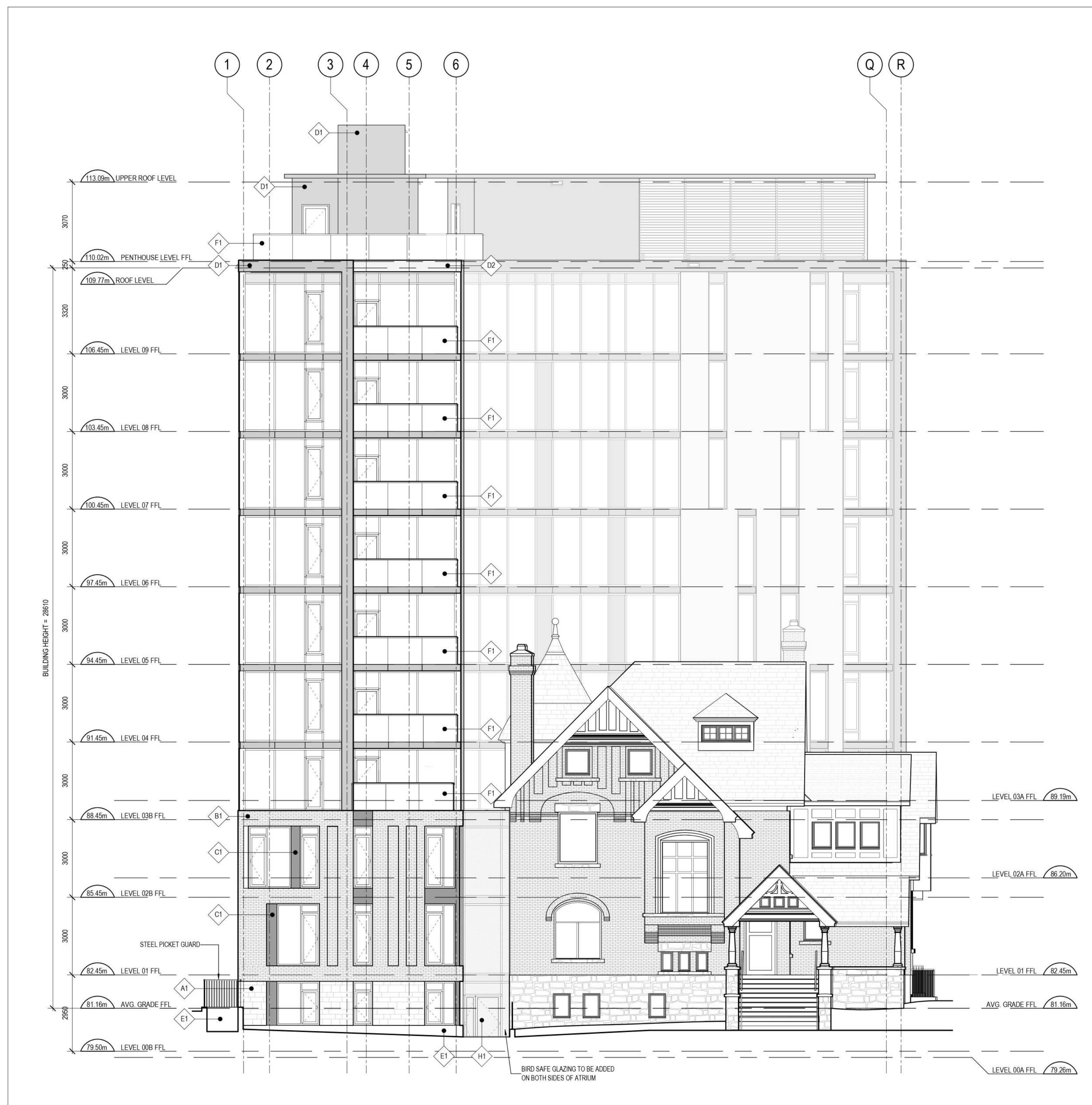

**1 SOUTH ELEVATION**  
 A201 SCALE: 1:100

|                                    |            |
|------------------------------------|------------|
| 18 RE-ISSUED FOR SITE PLAN CONTROL | 2021-05-06 |
| 13 ISSUED FOR COORDINATION         | 2020-11-13 |
| 11 RE-ISSUED FOR SITE PLAN CONTROL | 2020-07-31 |
| 10 ISSUED FOR COORDINATION         | 2020-07-29 |
| 6 ISSUED FOR SITE PLAN CONTROL     | 2019-12-09 |

**ISSUE RECORD**



**project1 studio**  
 Project1 Studio Incorporated  
 1613 884-9399 | email@project1studio.ca

**593 LAURIER**  
 593 LAURIER AVE.  
 OTTAWA, ON

|      |       |       |          |
|------|-------|-------|----------|
| PROJ | SCALE | DRAWN | REVIEWED |
| 1908 | NOTED | LB    | RMK      |

**SOUTH ELEVATION**

**A201**





**DOUGLAS JAMES, MCIP, RPP**  
**MANAGER, DEVELOPMENT REVIEW - CENTRAL**  
**PLANNING, INFRASTRUCTURE & ECONOMIC**  
**DEVELOPMENT DEPARTMENT, CITY OF OTTAWA**

**APPROVED**  
 By Douglas James at 2:34 pm, Aug 12, 2021

**CLADDING LEGEND:**

- A1 MASONRY  
COLOUR AND FINISH TO MATCH FLECK HOUSE
- B1 BRICK  
COLOUR AND FINISH TO MATCH FLECK HOUSE
- C1 FIBRE CEMENT PANEL  
COLOUR: DARK GREY
- D1 PRECAST PANEL TYPE A  
COLOUR: DARK GREY
- D2 PRECAST PANEL TYPE B  
COLOUR: LIGHT GREY
- E1 ARCHITECTURAL CONCRETE
- F1 STEEL AND FRITTED GLASS GUARD
- G1 ACOUSTICAL LOUVER SCREEN  
COLOUR: DARK GREY
- H1 WINDOW AREAS TO RECEIVE BIRD  
SAFE GLASS

**GENERAL ARCHITECTURAL NOTES:**

1. This drawing is the property of the Architect and may not be reproduced or used without the expressed consent of the Architect.
2. Drawings are not to be scaled. The Contractor is responsible for checking and verifying all levels and dimensions and shall report all discrepancies to the Architect and obtain clarification prior to commencing work.
3. Upon notice in writing, the Architect will provide written/graphic clarification or supplementary information regarding the intent of the Contract Documents.
4. The Architectural drawings are to be read in conjunction with all other Contract Documents including Project Manuals and the Structural, Mechanical and Electrical Drawings.
5. Positions of exposed or finished Mechanical or Electrical devices, fittings and fixtures are indicated on the Architectural Drawings. Locations shown on the Architectural Drawings shall govern over Mechanical and Electrical Drawings. Mechanical and Electrical items not clearly located will be located as directed by the Architect.
6. These documents are not to be used for construction unless specifically noted for such purpose.

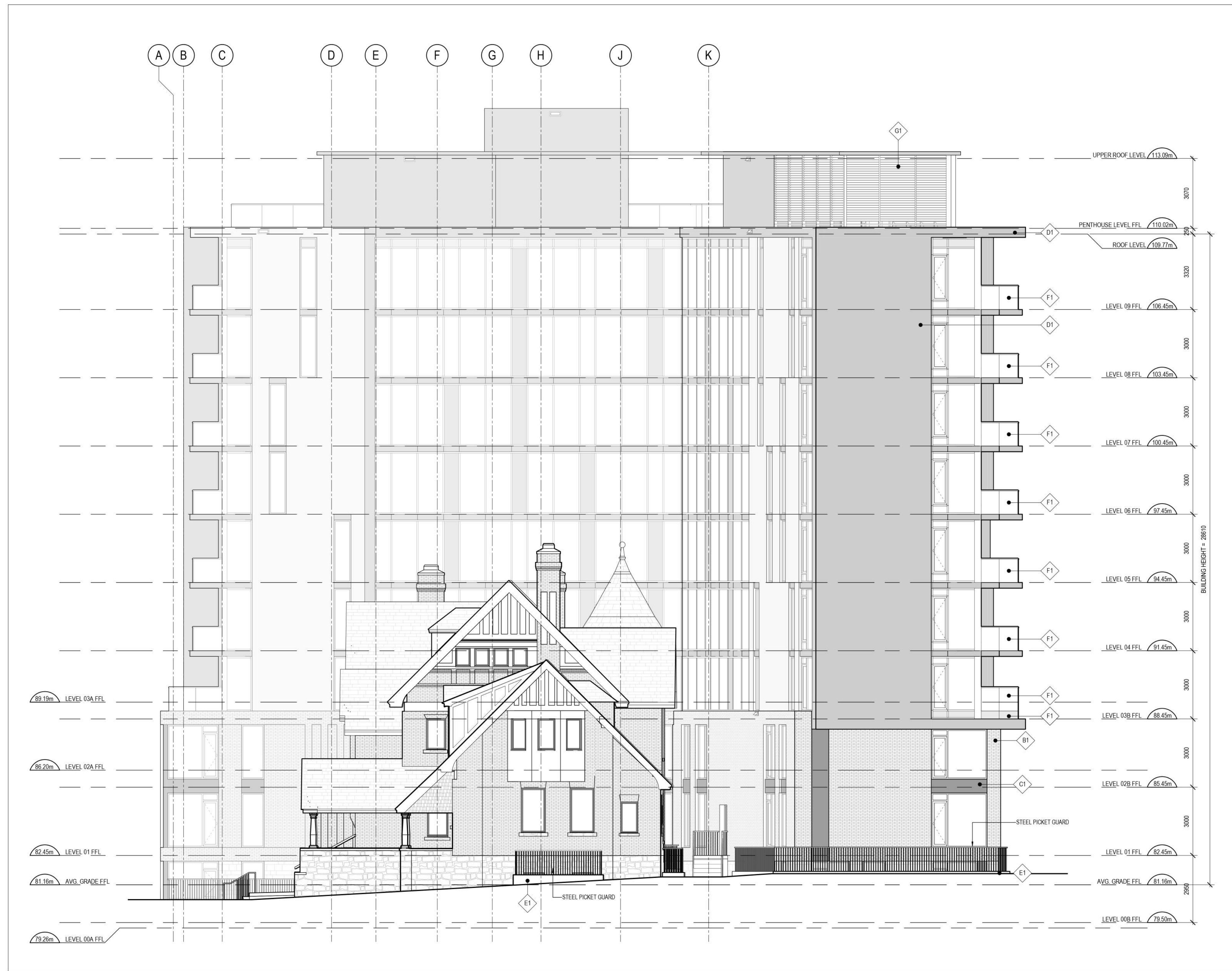

**1 EAST ELEVATION**  
 A202 SCALE: 1 : 100

|                                    |            |
|------------------------------------|------------|
| 18 RE-ISSUED FOR SITE PLAN CONTROL | 2021-05-06 |
| 13 ISSUED FOR COORDINATION         | 2020-11-13 |
| 11 RE-ISSUED FOR SITE PLAN CONTROL | 2020-07-31 |
| 10 ISSUED FOR COORDINATION         | 2020-07-29 |
| 6 ISSUED FOR SITE PLAN CONTROL     | 2019-12-09 |

**ISSUE RECORD**



**project1 studio**  
 Project1 Studio Incorporated  
 1613 884 9399 | email@project1studio.ca

**593 LAURIER**  
 593 LAURIER AVE.  
 OTTAWA, ON

|      |       |       |          |
|------|-------|-------|----------|
| PROJ | SCALE | DRAWN | REVIEWED |
| 1908 | NOTED | LB    | RMK      |

**EAST ELEVATION**

**A202**

2020-11-19-0207 18087



**DOUGLAS JAMES, MCIP, RPP**  
**MANAGER, DEVELOPMENT REVIEW - CENTRAL**  
**PLANNING, INFRASTRUCTURE & ECONOMIC**  
**DEVELOPMENT DEPARTMENT, CITY OF OTTAWA**

**APPROVED**  
 By Douglas James at 2:34 pm, Aug 12, 2021

**CLADDING LEGEND:**

- MASONRY  
COLOUR AND FINISH TO MATCH FLECK HOUSE
- BRICK  
COLOUR AND FINISH TO MATCH FLECK HOUSE
- FIBRE CEMENT PANEL  
COLOUR: DARK GREY
- PRECAST PANEL TYPE A  
COLOUR: DARK GREY
- PRECAST PANEL TYPE B  
COLOUR: LIGHT GREY
- ARCHITECTURAL CONCRETE
- STEEL AND FRITTED GLASS GUARD
- ACOUSTICAL LOUVER SCREEN  
COLOUR: DARK GREY
- WINDOW AREAS TO RECEIVE BIRD  
SAFE GLASS

- GENERAL ARCHITECTURAL NOTES:**
1. This drawing is the property of the Architect and may not be reproduced or used without the expressed consent of the Architect.
  2. Drawings are not to be scaled. The Contractor is responsible for checking and verifying all levels and dimensions and shall report all discrepancies to the Architect and obtain clarification prior to commencing work.
  3. Upon notice in writing, the Architect will provide written/graphic clarification or supplementary information regarding the intent of the Contract Documents.
  4. The Architectural drawings are to be read in conjunction with all other Contract Documents including Project Manuals and the Structural, Mechanical and Electrical Drawings.
  5. Positions of exposed or finished Mechanical or Electrical devices, fittings and fixtures are indicated on the Architectural Drawings. Locations shown on the Architectural Drawings shall govern over Mechanical and Electrical Drawings. Mechanical and Electrical items not clearly located will be located as directed by the Architect.
  6. These documents are not to be used for construction unless specifically noted for such purpose.

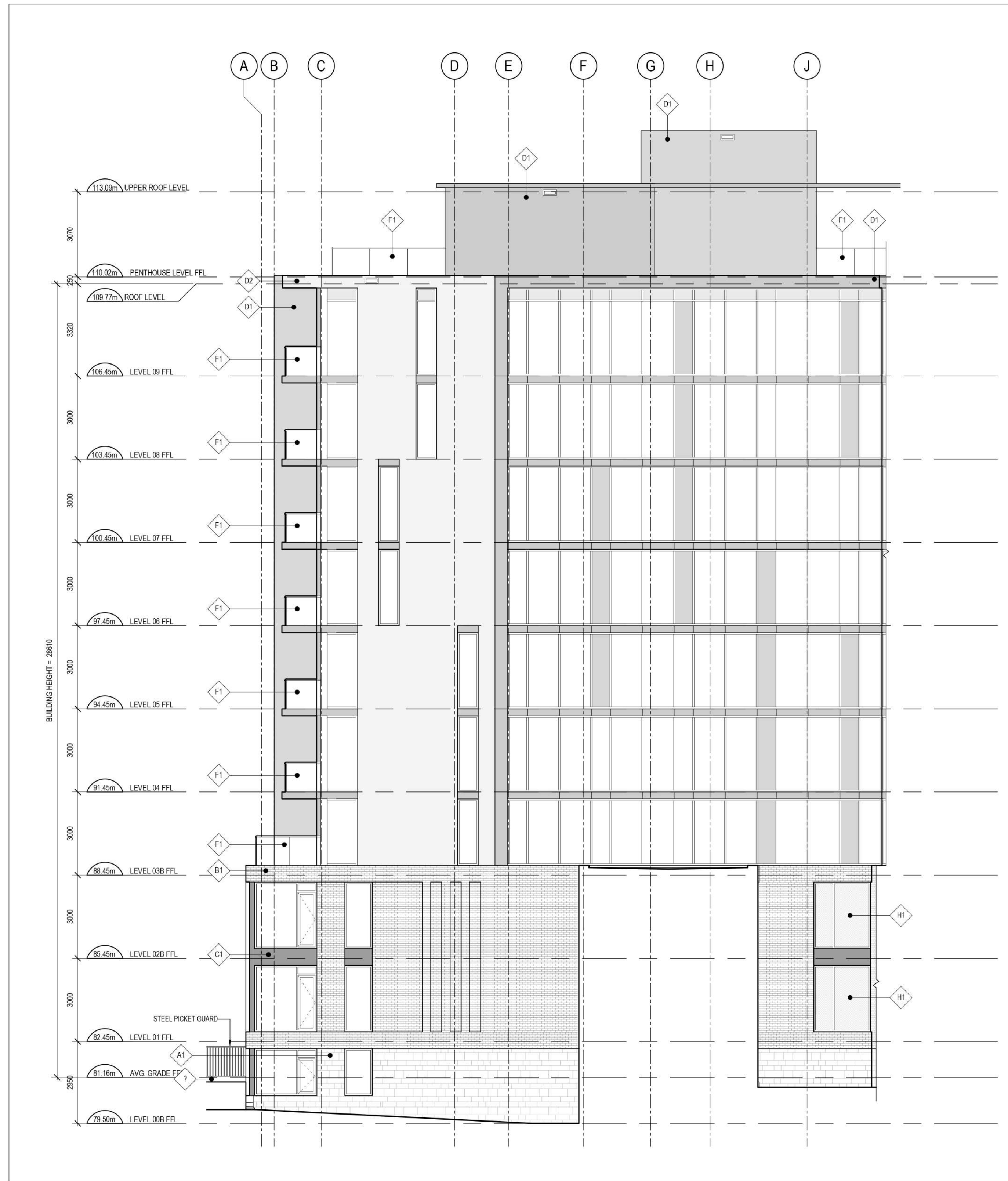

**2 PARTIAL EAST ELEVATION**  
 SCALE: 1: 100

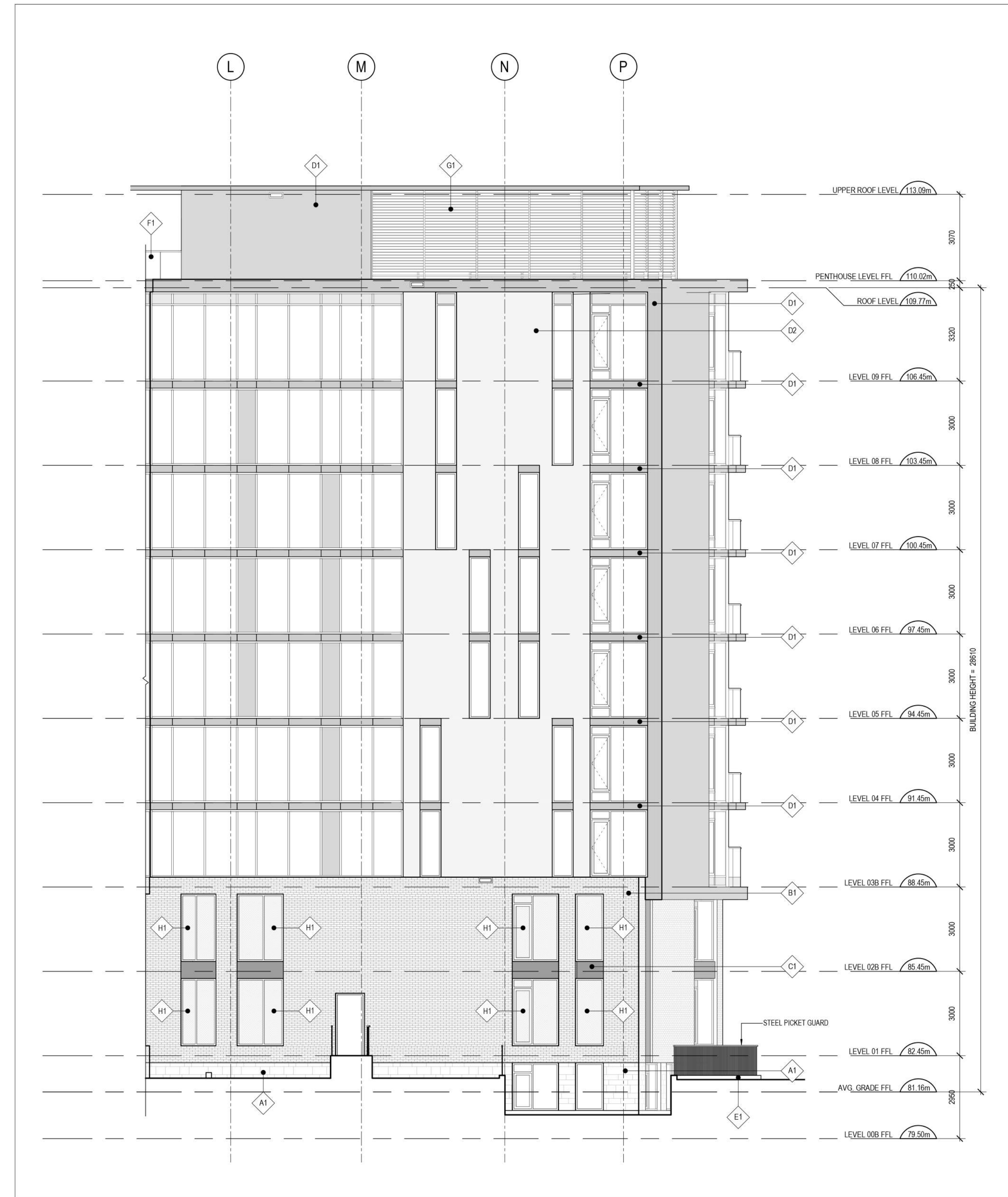

**1 PARTIAL SOUTH-EAST ELEVATION**  
 SCALE: 1: 100

18 RE-ISSUED FOR SITE PLAN CONTROL 2021-05-06  
 13 ISSUED FOR COORDINATION 2020-11-13  
 11 RE-ISSUED FOR SITE PLAN CONTROL 2020-07-31  
 10 ISSUED FOR COORDINATION 2020-07-29

**ISSUE RECORD**



**project1 studio**  
 Project1 Studio Incorporated  
 1613.884.9339 | email@project1studio.ca

**593 LAURIER**  
 593 LAURIER AVE.  
 OTTAWA, ON

| PROJ | SCALE | DRAWN | REVIEWED |
|------|-------|-------|----------|
| 1908 | NOTED | LB    | RMK      |

**PARTIAL EAST & SOUTH-EAST ELEVATIONS**

**A202b**





**DOUGLAS JAMES, MCIP, RPP**  
**MANAGER, DEVELOPMENT REVIEW - CENTRAL**  
**PLANNING, INFRASTRUCTURE & ECONOMIC**  
**DEVELOPMENT DEPARTMENT, CITY OF OTTAWA**

**APPROVED**  
 By Douglas James at 2:35 pm, Aug 12, 2021

**CLADDING LEGEND:**

- A1 MASONRY  
COLOUR AND FINISH TO MATCH FLECK HOUSE
- B1 BRICK  
COLOUR AND FINISH TO MATCH FLECK HOUSE
- C1 FIBRE CEMENT PANEL  
COLOUR: DARK GREY
- D1 PRE-CAST PANEL TYPE A  
COLOUR: DARK GREY
- D2 PRE-CAST PANEL TYPE B  
COLOUR: LIGHT GREY
- E1 ARCHITECTURAL CONCRETE
- F1 STEEL AND FRITTED GLASS GUARD
- G1 ACOUSTICAL LOUVER SCREEN  
COLOUR: DARK GREY
- H1 WINDOW AREAS TO RECEIVE BIRD  
SAFE GLASS

- GENERAL ARCHITECTURAL NOTES:
1. This drawing is the property of the Architect and may not be reproduced or used without the expressed consent of the Architect.
  2. Drawings are not to be scaled. The Contractor is responsible for checking and verifying all levels and dimensions and shall report all discrepancies to the Architect and obtain clarification prior to commencing work.
  3. Upon notice in writing, the Architect will provide written/graphic clarification or supplementary information regarding the intent of the Contract Documents.
  4. The Architectural drawings are to be read in conjunction with all other Contract Documents including Project Manuals and the Structural, Mechanical and Electrical Drawings.
  5. Positions of exposed or finished Mechanical or Electrical devices, fittings and fixtures are indicated on the Architectural Drawings. Locations shown on the Architectural Drawings shall govern over Mechanical and Electrical Drawings. Mechanical and Electrical items not clearly located will be located as directed by the Architect.
  6. These documents are not to be used for construction unless specifically noted for such purpose.



**1 NORTH ELEVATION**  
 A203 SCALE: 1 : 100

|                                    |            |
|------------------------------------|------------|
| 18 RE-ISSUED FOR SITE PLAN CONTROL | 2021-05-06 |
| 13 ISSUED FOR COORDINATION         | 2020-11-13 |
| 11 RE-ISSUED FOR SITE PLAN CONTROL | 2020-07-31 |
| 10 ISSUED FOR COORDINATION         | 2020-07-29 |
| 6 ISSUED FOR SITE PLAN CONTROL     | 2019-12-09 |

**ISSUE RECORD**



**project1 studio**

Project1 Studio Incorporated  
 (613) 884-9339 | email@project1studio.ca

**593 LAURIER**

593 LAURIER AVE.  
 OTTAWA, ON

|      |         |       |          |
|------|---------|-------|----------|
| PROJ | SCALE   | DRAWN | REVIEWED |
| 1908 | 1 : 100 | LB    | RMK      |

**NORTH ELEVATION**

**A203**



  
**DOUGLAS JAMES, MCIP, RPP**  
 MANAGER, DEVELOPMENT REVIEW - CENTRAL  
 PLANNING, INFRASTRUCTURE & ECONOMIC  
 DEVELOPMENT DEPARTMENT, CITY OF OTTAWA

**APPROVED**  
 By Douglas James at 2:35 pm, Aug 12, 2021

**CLADDING LEGEND:**

- A1 MASONRY  
COLOUR AND FINISH TO MATCH FLECK HOUSE
- B1 BRICK  
COLOUR AND FINISH TO MATCH FLECK HOUSE
- C1 FIBRE CEMENT PANEL  
COLOUR: DARK GREY
- D1 PRECAST PANEL TYPE A  
COLOUR: DARK GREY
- D2 PRECAST PANEL TYPE B  
COLOUR: LIGHT GREY
- E1 ARCHITECTURAL CONCRETE
- F1 STEEL AND FRITTED GLASS GUARD
- G1 ACOUSTICAL LOUVER SCREEN  
COLOUR: DARK GREY
- H1 WINDOW AREAS TO RECEIVE BIRD  
SAFE GLASS

- GENERAL ARCHITECTURAL NOTES:**
1. This drawing is the property of the Architect and may not be reproduced or used without the expressed consent of the Architect.
  2. Drawings are not to be scaled. The Contractor is responsible for checking and verifying all levels and dimensions and shall report all discrepancies to the Architect and obtain clarification prior to commencing work.
  3. Upon notice in writing, the Architect will provide written/graphic clarification or supplementary information regarding the intent of the Contract Documents.
  4. The Architectural drawings are to be read in conjunction with all other Contract Documents including Project Manuals and the Structural, Mechanical and Electrical Drawings.
  5. Positions of exposed or finished Mechanical or Electrical devices, fittings and fixtures are indicated on the Architectural Drawings. Locations shown on the Architectural Drawings shall govern over Mechanical and Electrical Drawings. Mechanical and Electrical items not clearly located will be located as directed by the Architect.
  6. These documents are not to be used for construction unless specifically noted for such purpose.

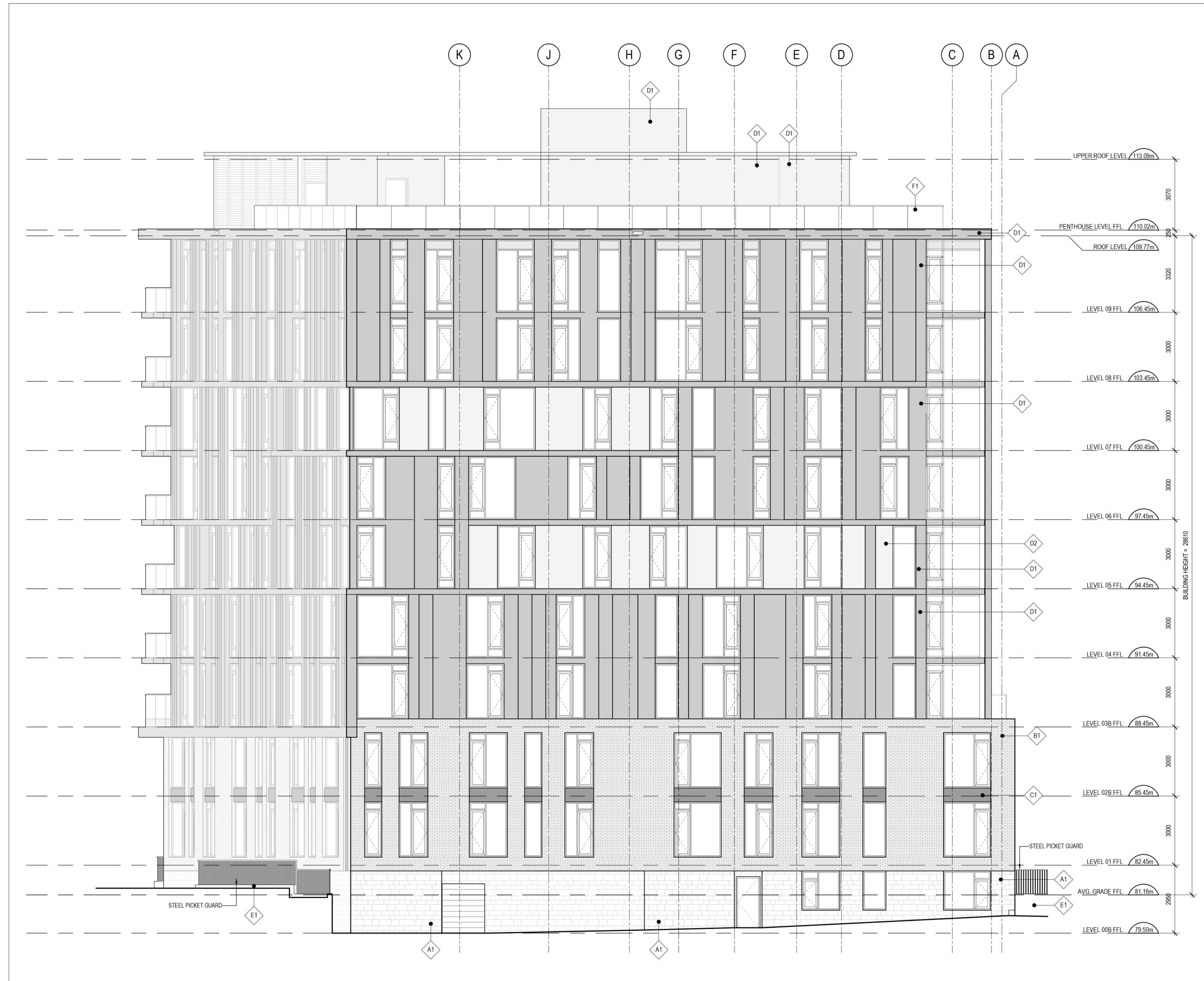

1 WEST ELEVATION  
A204 SCALE: 1:100

18 RE-ISSUED FOR SITE PLAN CONTROL 2021-05-06  
 13 ISSUED FOR COORDINATION 2020-11-13  
 11 RE-ISSUED FOR SITE PLAN CONTROL 2020-07-31  
 10 ISSUED FOR COORDINATION 2020-07-29

**ISSUE RECORD**



**project1  
studio**

Project1 Studio Incorporated  
 1613.884.9339 | email@project1studio.ca

**593 LAURIER**

593 LAURIER AVE.  
 OTTAWA, ON

| PROJ | SCALE | DRAWN | REVIEWED |
|------|-------|-------|----------|
| 1908 | 1:100 | LB    | RMK      |

**WEST ELEVATION**

**A204**

2020-11-19 02:07