

NOTE FOR INFORMATION ONLY

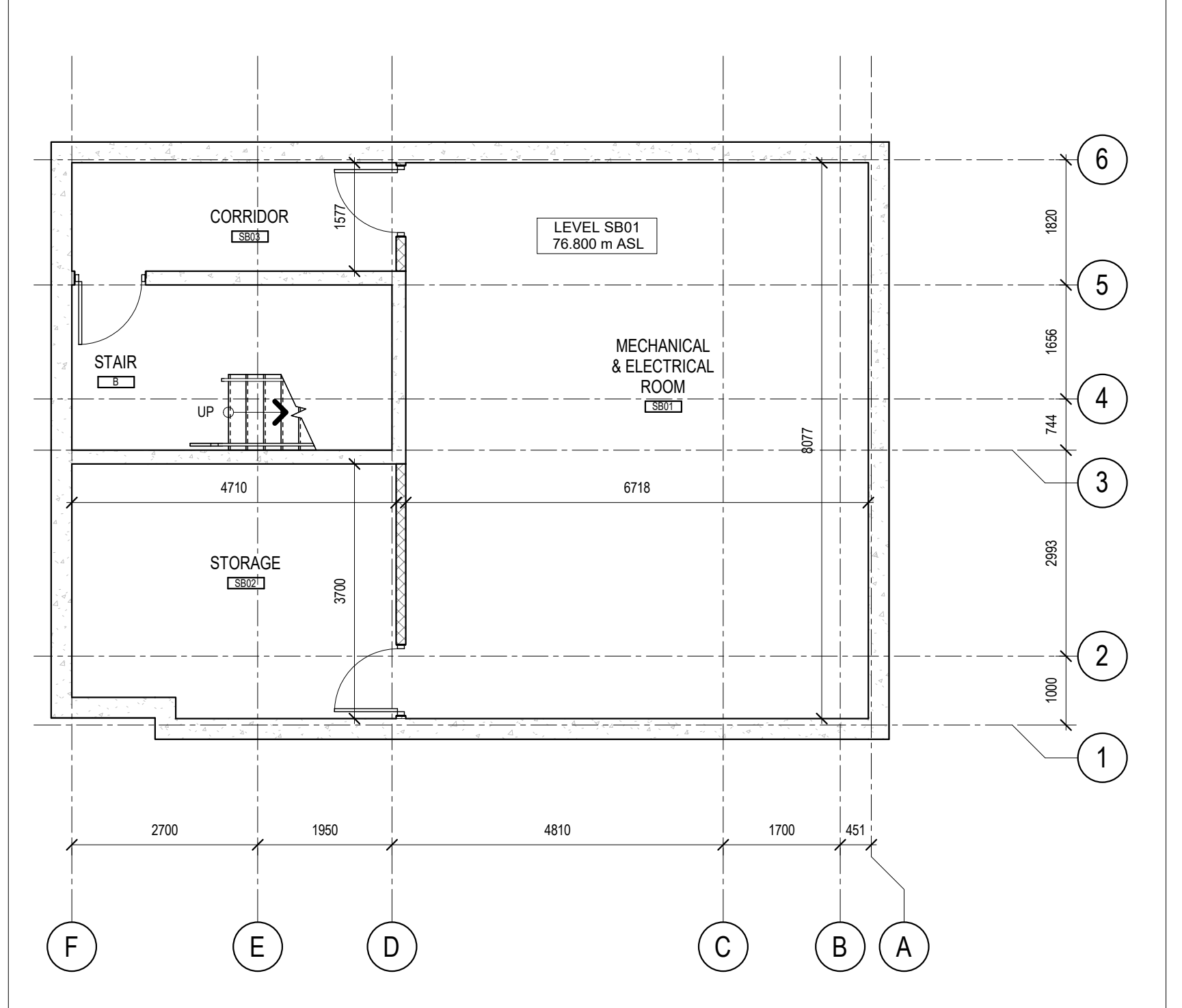

1 LEVEL SB01 - FLOOR PLAN
A100 SCALE: 1 : 75

- 1 SCUPPER
- 2 OVERFLOW SCUPPER
- 3 WINDOW WELL
- 4 PROPOSED GAS-BLOW OFF LOCATION
- 5 EXTERIOR WASTE STORAGE AREA FOR COLLECTION

KEYNOTE LEGEND
SCALE: N.T.S.

GENERAL ARCHITECTURAL NOTES:
 1. This drawing is the property of the Architect and may not be reproduced or used without the expressed consent of the Architect.
 2. Drawings are not to be scaled. The Contractor is responsible for checking and verifying all levels and dimensions and shall report all discrepancies to the Architect and obtain clarification prior to commencing work.
 3. Upon notice in writing, the Architect will provide written clarification or supplementary information regarding the intent of the Contract Documents.
 4. The Architectural drawings are to be read in conjunction with all other Contract Documents including Project Manuals and the Structural, Mechanical and Electrical Drawings.
 5. Positions of exposed or finished Mechanical or Electrical devices, fittings and fixtures are indicated on the Architectural Drawings. Locations shown on the Architectural Drawings shall govern over Mechanical and Electrical Drawings. Mechanical and Electrical items not clearly located will be located as directed by the Architect.
 6. These documents are not to be used for construction unless specifically noted for such purpose.

11 RE-ISSUED FOR SITE PLAN CONTROL 2020-07-31
 6 ISSUED FOR SITE PLAN CONTROL 2019-12-09

ISSUE RECORD

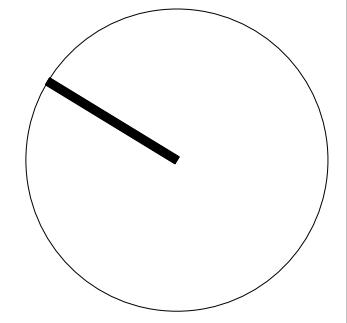

project1 studio

Project1 Studio Incorporated
 (613) 884-9339 | mail@project1studio.ca

593 LAURIER

593 LAURIER AVE.
 OTTAWA, ON

PROJ	SCALE	DRAWN	REVIEWED
1908	1 : 75	JDL/LB	RMK

LEVEL SB-01 & LEVEL 00 - FLOOR PLAN

A100

2 LEVEL 00 - FLOOR PLAN
A100 SCALE: 1 : 75

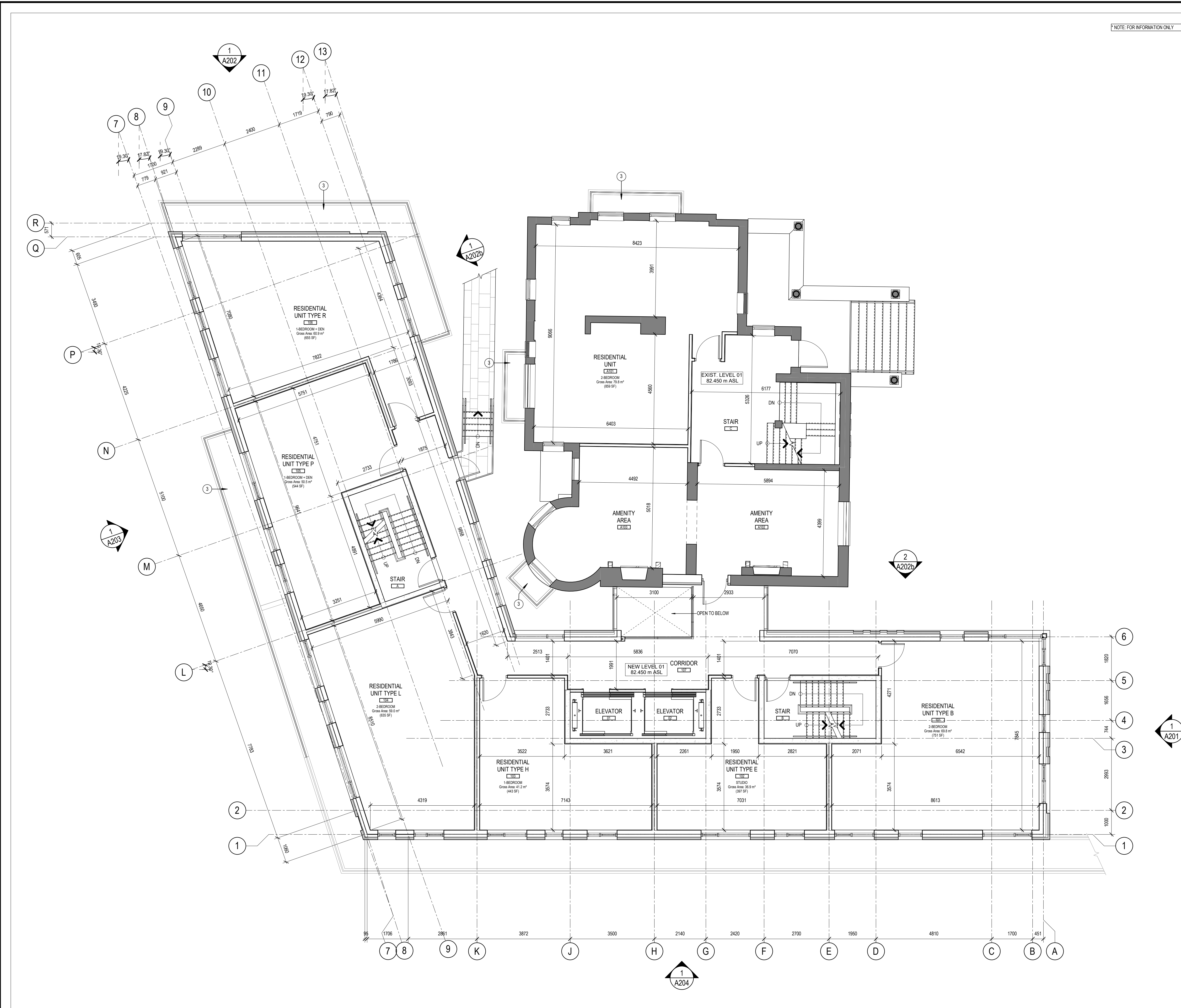

NOTE: FOR INFORMATION ONLY

- 1 SCUPPER
- 2 OVERFLOW SCUPPER
- 3 WINDOW WELL
- 4 PROPOSED GAS-BLOW OFF LOCATION
- 5 EXTERIOR WASTE STORAGE AREA FOR COLLECTION

KEYNOTE LEGEND
SCALE: N.T.S.

GENERAL ARCHITECTURAL NOTES:
 1. This drawing is the property of the Architect and may not be reproduced or used without the expressed consent of the Architect.
 2. Drawings are not to be scaled. The Contractor is responsible for checking and verifying all levels and dimensions and shall report all discrepancies to the Architect and obtain clarification prior to commencing work.
 3. Upon notice in writing, the Architect will provide written clarification or supplementary information regarding the intent of the Contract Documents.
 4. The Architectural drawings are to be read in conjunction with all other Contract Documents including Project Manuals and the Structural, Mechanical and Electrical Drawings.
 5. Positions of exposed or finished Mechanical or Electrical devices, fittings and fixtures are indicated on the Architectural Drawings. Locations shown on the Architectural Drawings shall govern over Mechanical and Electrical Drawings. Mechanical and Electrical items not clearly located will be located as directed by the Architect.
 6. These documents are not to be used for construction unless specifically noted for such purpose.

11 RE-ISSUED FOR SITE PLAN CONTROL 2020-07-31
 6 ISSUED FOR SITE PLAN CONTROL 2019-12-09

ISSUE RECORD

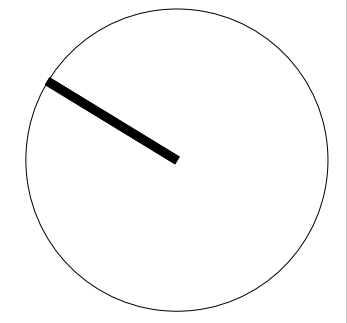

project1 studio

Project1 Studio Incorporated
 (613) 884-9339 | mail@project1studio.ca

593 LAURIER

593 LAURIER AVE.
 OTTAWA, ON

PROJ	SCALE	DRAWN	REVIEWED
1908	1 : 75	JDL/LB	RMK

LEVEL 01 - FLOOR PLAN

A101

1 LEVEL 01 - FLOOR PLAN
 A101 SCALE: 1 : 75

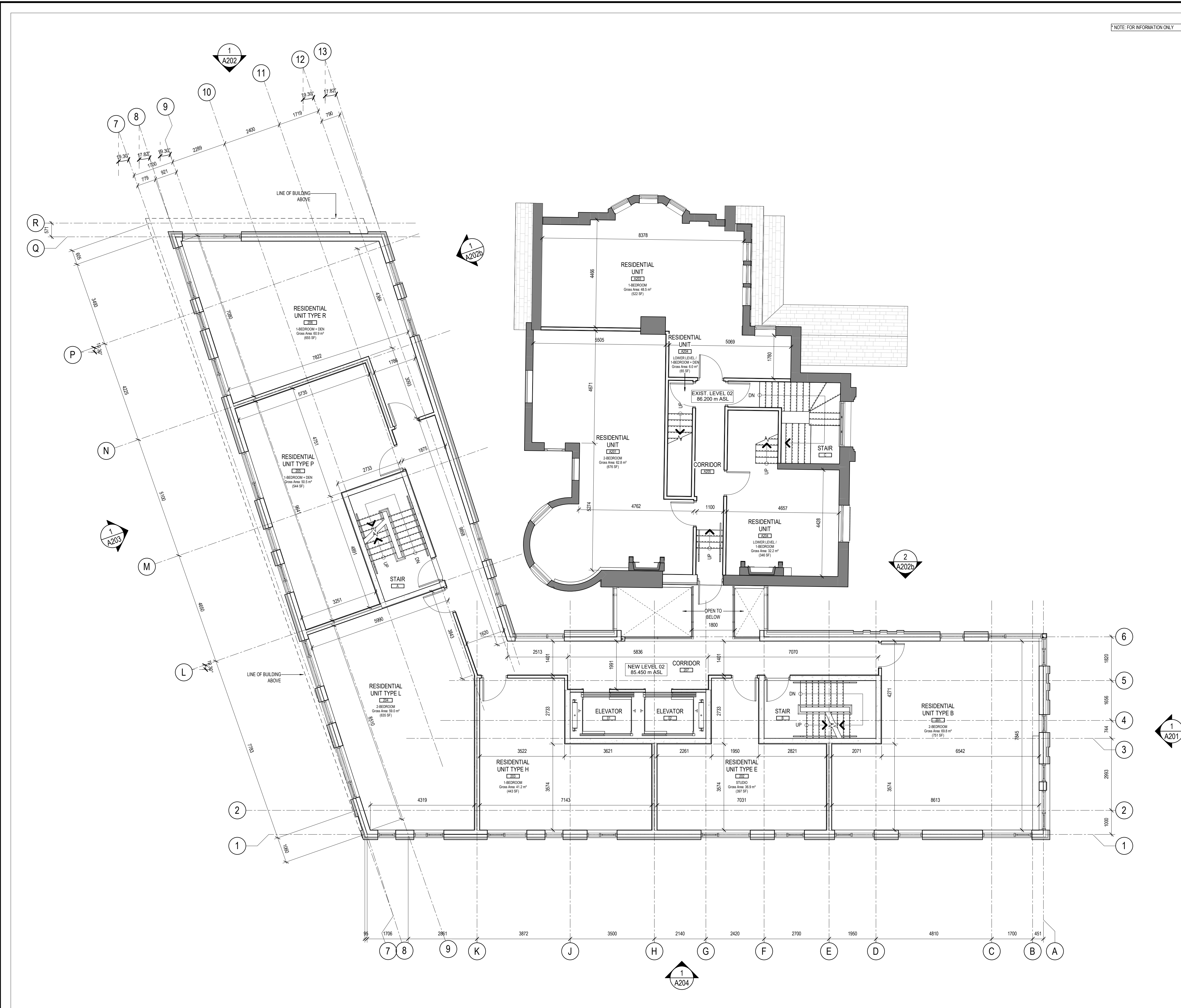

NOTE: FOR INFORMATION ONLY

- 1 SCUPPER
- 2 OVERFLOW SCUPPER
- 3 WINDOW WELL
- 4 PROPOSED GAS-BLOW OFF LOCATION
- 5 EXTERIOR WASTE STORAGE AREA FOR COLLECTION

KEYNOTE LEGEND
SCALE: N.T.S.

GENERAL ARCHITECTURAL NOTES:

- This drawing is the property of the Architect and may not be reproduced or used without the expressed consent of the Architect.
- Drawings are not to be scaled. The Contractor is responsible for checking and verifying all levels and dimensions and shall report all discrepancies to the Architect and obtain clarification prior to commencing work.
- Upon notice in writing, the Architect will provide written clarification or supplementary information regarding the intent of the Contract Documents.
- The Architectural drawings are to be read in conjunction with all other Contract Documents including Project Manuals and the Structural, Mechanical and Electrical Drawings.
- Positions of exposed or finished Mechanical or Electrical devices, fittings and fixtures are indicated on the Architectural Drawings. Locations shown on the Architectural Drawings shall govern over Mechanical and Electrical Drawings. Mechanical and Electrical items not clearly located will be located as directed by the Architect.
- These documents are not to be used for construction unless specifically noted for such purpose.

11 RE-ISSUED FOR SITE PLAN CONTROL 2020-07-31
6 ISSUED FOR SITE PLAN CONTROL 2019-12-09

ISSUE RECORD

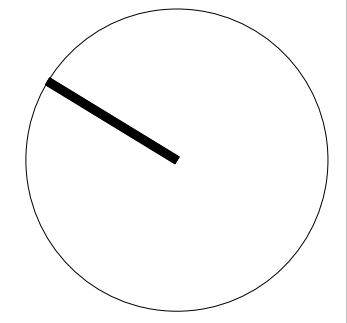

project1 studio

Project1 Studio Incorporated
613.884.9339 | mail@project1studio.ca

593 LAURIER
593 LAURIER AVE.
OTTAWA, ON

PROJ	SCALE	DRAWN	REVIEWED
1908	1 : 75	JDL/LB	RMK

LEVEL 02 - FLOOR PLAN

A102

1 LEVEL 02 - FLOOR PLAN
A102 SCALE: 1 : 75

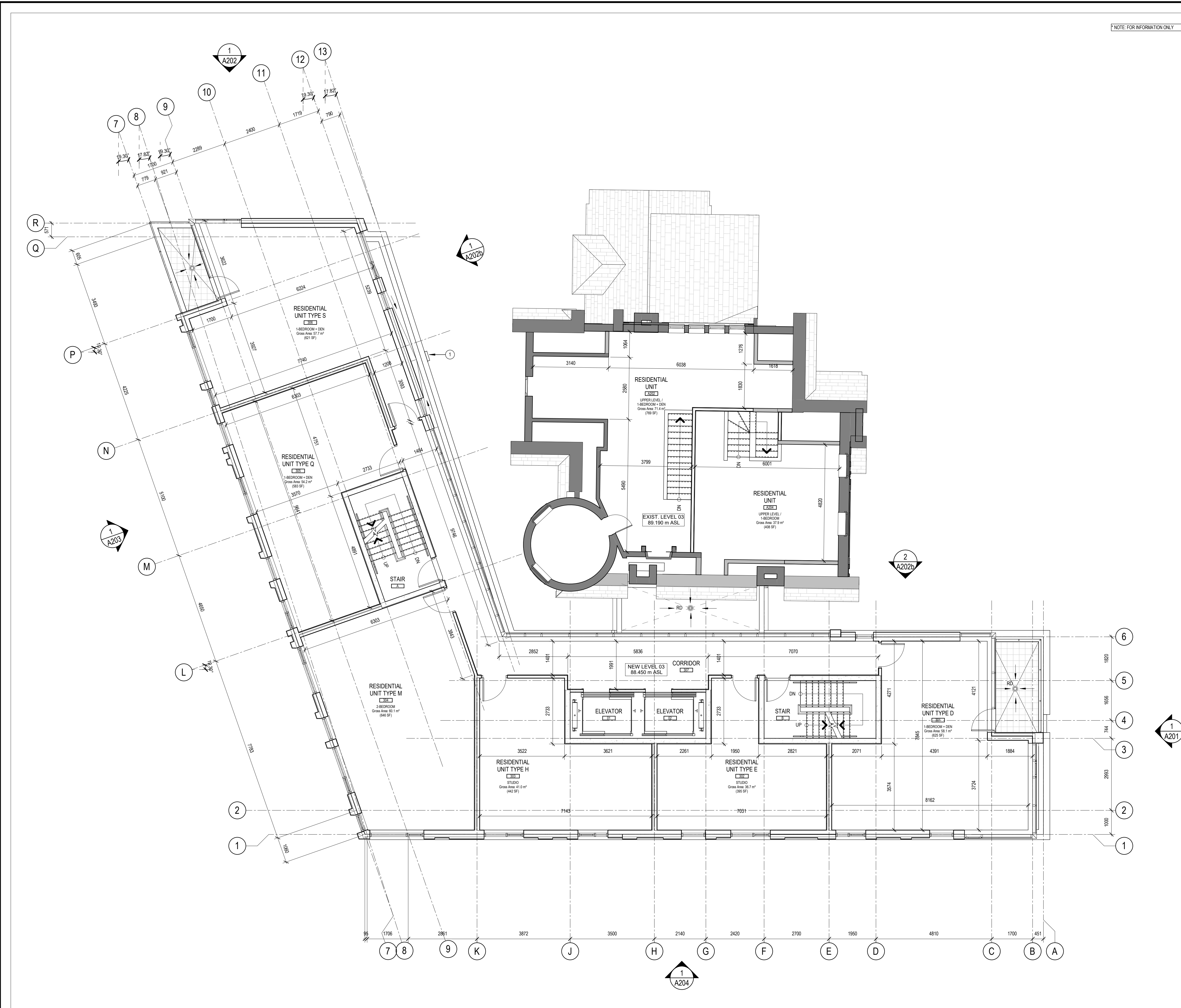

NOTE: FOR INFORMATION ONLY

- 1 SCUPPER
- 2 OVERFLOW SCUPPER
- 3 WINDOW WELL
- 4 PROPOSED GAS-BLOW OFF LOCATION
- 5 EXTERIOR WASTE STORAGE AREA FOR COLLECTION

KEYNOTE LEGEND
SCALE: N.T.S.

GENERAL ARCHITECTURAL NOTES:

- This drawing is the property of the Architect and may not be reproduced or used without the expressed consent of the Architect.
- Drawings are not to be scaled. The Contractor is responsible for checking and verifying all levels and dimensions and shall report all discrepancies to the Architect and obtain clarification prior to commencing work.
- Upon notice in writing, the Architect will provide written clarification or supplementary information regarding the intent of the Contract Documents.
- The Architectural drawings are to be read in conjunction with all other Contract Documents including Project Manuals and the Structural, Mechanical and Electrical Drawings.
- Positions of exposed or finished Mechanical or Electrical devices, fittings and fixtures are indicated on the Architectural Drawings. Locations shown on the Architectural Drawings shall govern over Mechanical and Electrical Drawings. Mechanical and Electrical items not clearly located will be located as directed by the Architect.
- These documents are not to be used for construction unless specifically noted for such purpose.

11 RE-ISSUED FOR SITE PLAN CONTROL 2020-07-31
6 ISSUED FOR SITE PLAN CONTROL 2019-12-09

ISSUE RECORD

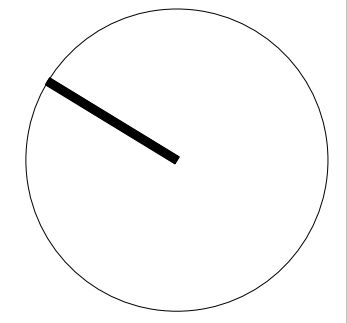

project1 studio

Project1 Studio Incorporated
613.884.9339 | mail@project1studio.ca

593 LAURIER
593 LAURIER AVE.
OTTAWA, ON

PROJ	SCALE	DRAWN	REVIEWED
1908	1 : 75	JDL/LB	RMK

LEVEL 03 - FLOOR PLAN

A103

1 A103 LEVEL 03 - FLOOR PLAN
SCALE: 1 : 75

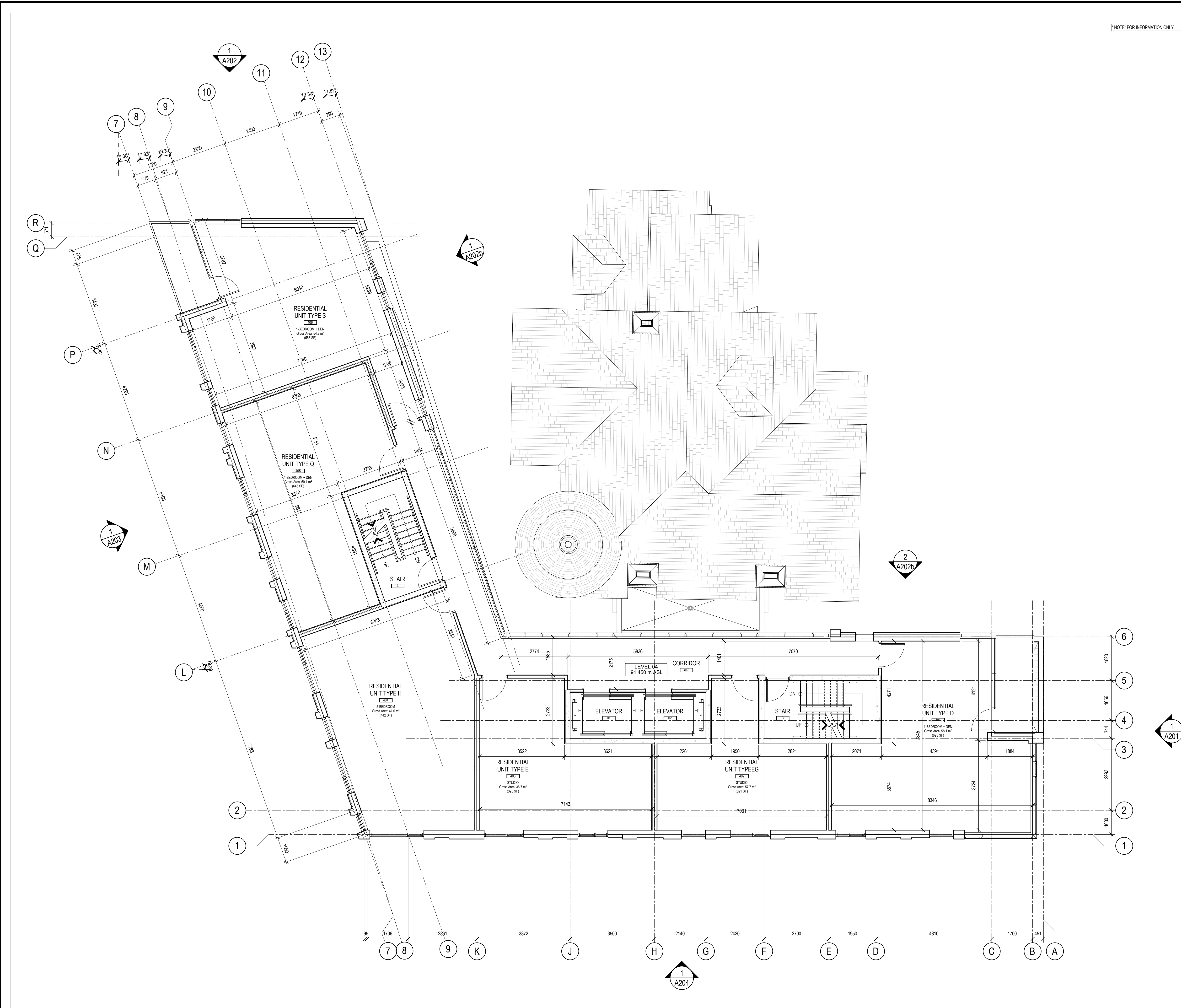

NOTE: FOR INFORMATION ONLY

- 1 SCUPPER
- 2 OVERFLOW SCUPPER
- 3 WINDOW WELL
- 4 PROPOSED GAS-BLOW OFF LOCATION
- 5 EXTERIOR WASTE STORAGE AREA FOR COLLECTION

KEYNOTE LEGEND
SCALE: N.T.S.

GENERAL ARCHITECTURAL NOTES:
 1. This drawing is the property of the Architect and may not be reproduced or used without the expressed consent of the Architect.
 2. Drawings are not to be scaled. The Contractor is responsible for checking and verifying all levels and dimensions and shall report all discrepancies to the Architect and obtain clarification prior to commencing work.
 3. Upon notice in writing, the Architect will provide written/verbal clarification or supplementary information regarding the intent of the Contract Documents.
 4. The Architectural drawings are to be read in conjunction with all other Contract Documents including Project Manuals and the Structural, Mechanical and Electrical Drawings.
 5. Positions of exposed or finished Mechanical or Electrical devices, fittings and fixtures are indicated on the Architectural Drawings. Locations shown on the Architectural Drawings shall govern over Mechanical and Electrical Drawings. Mechanical and Electrical items not clearly located will be located as directed by the Architect.
 6. These documents are not to be used for construction unless specifically noted for such purpose.

11 RE-ISSUED FOR SITE PLAN CONTROL 2020-07-31
 6 ISSUED FOR SITE PLAN CONTROL 2019-12-09

ISSUE RECORD

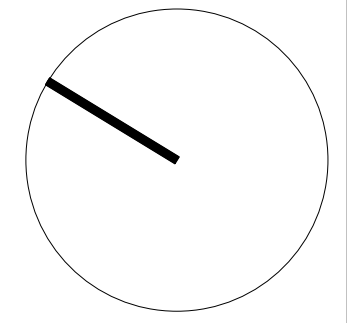

project1 studio

Project1 Studio Incorporated
 (613) 884-9339 | mail@project1studio.ca

593 LAURIER

593 LAURIER AVE.
 OTTAWA, ON

PROJ	SCALE	DRAWN	REVIEWED
1908	1 : 75	JDL/LB	RMK

LEVEL 04 - FLOOR PLAN

A104

1 LEVEL 04 - FLOOR PLAN
 A104 SCALE: 1 : 75

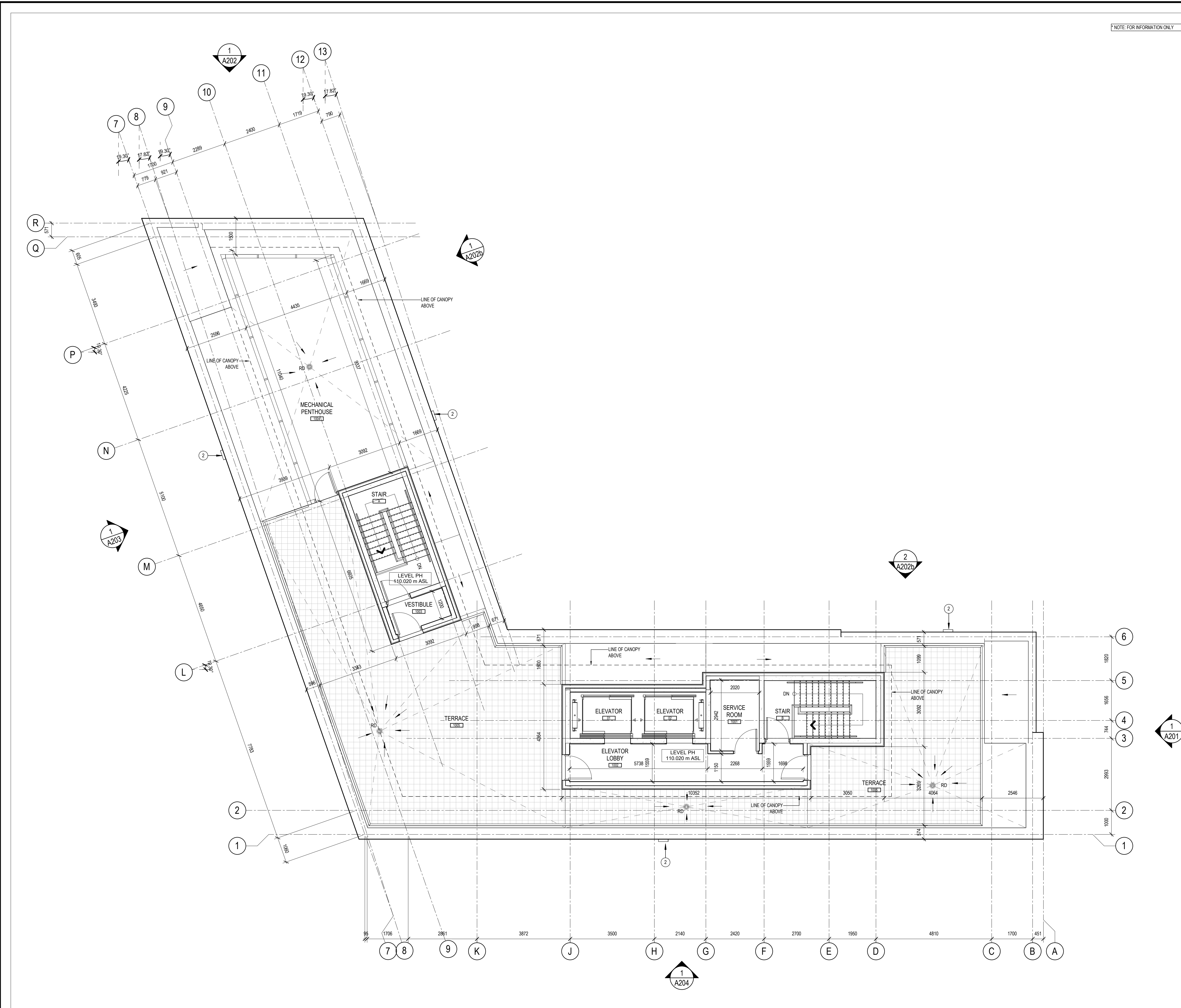

NOTE: FOR INFORMATION ONLY

- 1 SCUPPER
- 2 OVERFLOW SCUPPER
- 3 WINDOW WELL
- 4 PROPOSED GAS-BLOW OFF LOCATION
- 5 EXTERIOR WASTE STORAGE AREA FOR COLLECTION

KEYNOTE LEGEND
SCALE: N.T.S.

GENERAL ARCHITECTURAL NOTES:
 1. This drawing is the property of the Architect and may not be reproduced or used without the expressed consent of the Architect.
 2. Drawings are not to be scaled. The Contractor is responsible for checking and verifying all levels and dimensions and shall report all discrepancies to the Architect and obtain clarification prior to commencing work.
 3. Upon notice in writing, the Architect will provide written clarification or supplementary information regarding the intent of the Contract Documents.
 4. The Architectural drawings are to be read in conjunction with all other Contract Documents including Project Manuals and the Structural, Mechanical and Electrical Drawings.
 5. Positions of exposed or finished Mechanical or Electrical devices, fittings and fixtures are indicated on the Architectural Drawings. Locations shown on the Architectural Drawings shall govern over Mechanical and Electrical Drawings. Mechanical and Electrical items not clearly located will be located as directed by the Architect.
 6. These documents are not to be used for construction unless specifically noted for such purpose.

11 RE-ISSUED FOR SITE PLAN CONTROL 2020-07-31
 7 ISSUED FOR COORDINATION 2020-07-16
 6 ISSUED FOR SITE PLAN CONTROL 2019-12-09

ISSUE RECORD

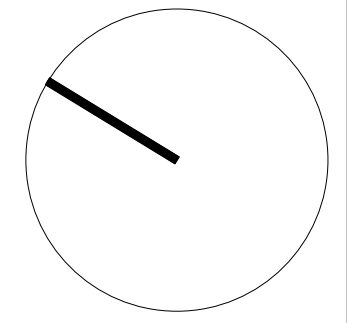

project1 studio

Project1 Studio Incorporated
 (613) 884-9339 | mail@project1studio.ca

593 LAURIER
 593 LAURIER AVE.
 OTTAWA, ON

PROJ	SCALE	DRAWN	REVIEWED
1908	1 : 75	LB	RMK

ROOF PLAN

A110

1 ROOF LEVEL - ROOF PLAN
 A110 SCALE: 1 : 75

CLADDING LEGEND:

- A1 MASONRY
COLOUR AND FINISH TO MATCH FLECK HOUSE
- B1 BRICK
COLOUR AND FINISH TO MATCH FLECK HOUSE
- C1 FIBRE CEMENT PANEL
COLOUR: DARK GREY
- D1 PRECAST PANEL TYPE A
COLOUR: DARK GREY
- D2 PRECAST PANEL TYPE B
COLOUR: LIGHT GREY
- E1 ARCHITECTURAL CONCRETE
- F1 STEEL AND CLEAR GLASS GUARD
- F2 STEEL AND FRITTED GLASS GUARD
- G1 ACOUSTICAL LOUVER SCREEN
COLOUR: DARK GREY

GENERAL ARCHITECTURAL NOTES:

1. This drawing is the property of the Architect and may not be reproduced or used without the expressed consent of the Architect.
2. Drawings are not to be scaled. The Contractor is responsible for checking and verifying all levels and dimensions and shall report all discrepancies to the Architect and obtain clarification prior to commencing work.
3. Upon notice in writing, the Architect will provide written/graphic clarification or supplementary information regarding the intent of the Contract Documents.
4. The Architectural drawings are to be read in conjunction with all other Contract Documents including Project Manuals and the Structural, Mechanical and Electrical Drawings.
5. Positions of exposed or finished Mechanical or Electrical devices, fittings and fixtures are indicated on the Architectural Drawings. Locations shown on the Architectural Drawings shall govern over Mechanical and Electrical Drawings. Mechanical and Electrical items not clearly located will be located as directed by the Architect.
6. These documents are not to be used for construction unless specifically noted for such purpose.

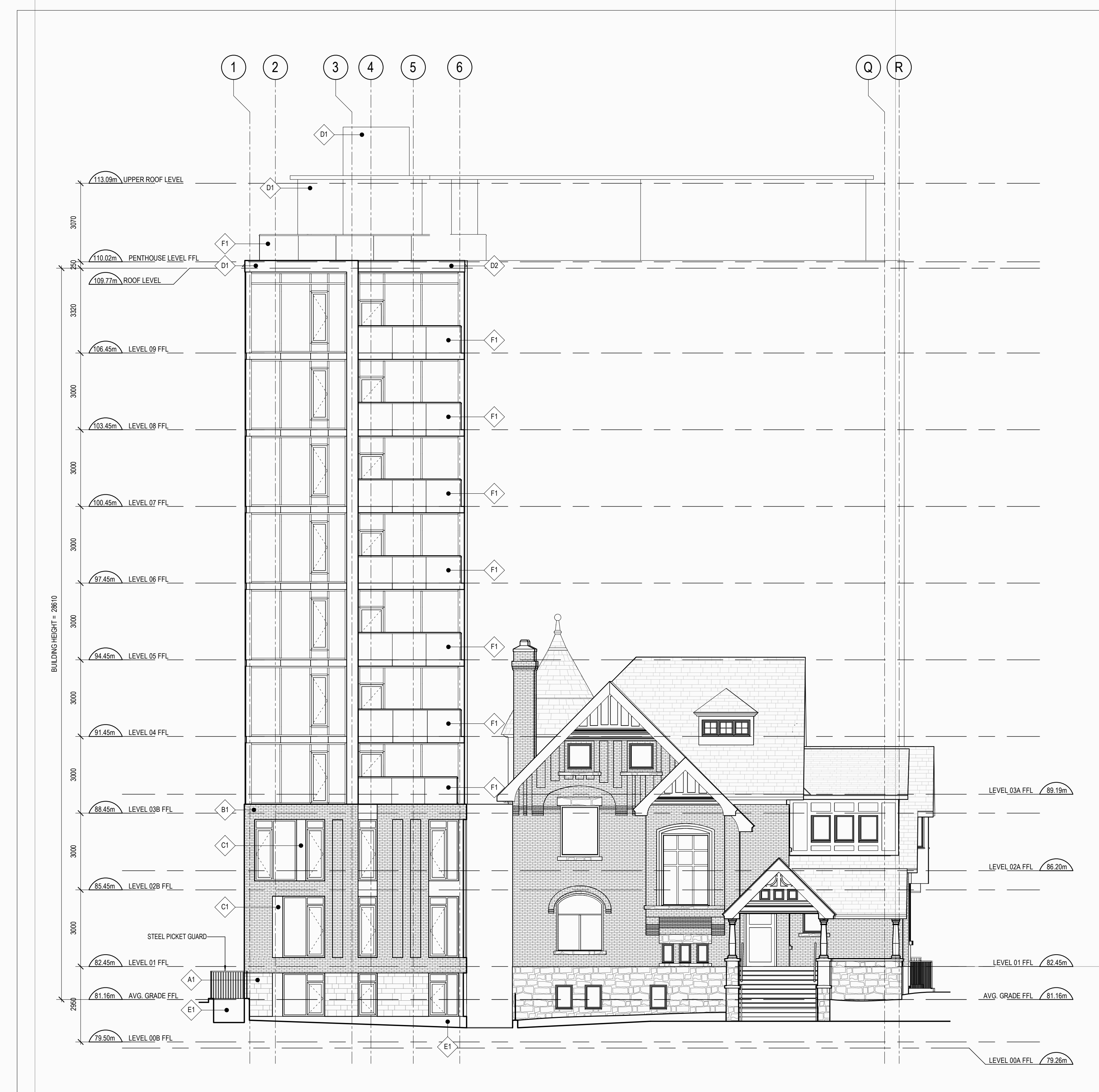

1 SOUTH ELEVATION
A201 SCALE: 1 : 100

11 RE-ISSUED FOR SITE PLAN CONTROL 2020-07-31
10 ISSUED FOR COORDINATION 2020-07-29
6 ISSUED FOR SITE PLAN CONTROL 2019-12-09

ISSUE RECORD



project1 studio
Project1 Studio Incorporated
613.884.9339 | email@project1studio.ca

593 LAURIER
593 LAURIER AVE.
OTTAWA, ON

PROJ	SCALE	DRAWN	REVIEWED
1908	NOTED	LB	RMK

SOUTH ELEVATION

A201

CLADDING LEGEND:

- A1 MASONRY
COLOUR AND FINISH TO MATCH FLECK HOUSE
- B1 BRICK
COLOUR AND FINISH TO MATCH FLECK HOUSE
- C1 FIBRE CEMENT PANEL
COLOUR: DARK GREY
- D1 PRECAST PANEL TYPE A
COLOUR: DARK GREY
- D2 PRECAST PANEL TYPE B
COLOUR: LIGHT GREY
- E1 ARCHITECTURAL CONCRETE
- F1 STEEL AND CLEAR GLASS GUARD
- F2 STEEL AND FRITTED GLASS GUARD
- G1 ACOUSTICAL LOUVER SCREEN
COLOUR: DARK GREY

- GENERAL ARCHITECTURAL NOTES:**
1. This drawing is the property of the Architect and may not be reproduced or used without the expressed consent of the Architect.
 2. Drawings are not to be scaled. The Contractor is responsible for checking and verifying all levels and dimensions and shall report all discrepancies to the Architect and obtain clarification prior to commencing work.
 3. Upon notice in writing, the Architect will provide written clarification or supplementary information regarding the intent of the Contract Documents.
 4. The Architectural drawings are to be read in conjunction with all other Contract Documents including Project Manuals and the Structural, Mechanical and Electrical Drawings.
 5. Positions of exposed or finished Mechanical or Electrical devices, fittings and fixtures are indicated on the Architectural Drawings. Locations shown on the Architectural Drawings shall govern over Mechanical and Electrical Drawings. Mechanical and Electrical items not clearly located will be located as directed by the Architect.
 6. These documents are not to be used for construction unless specifically noted for such purpose.



1 EAST ELEVATION
A202 SCALE: 1 : 100

11 RE-ISSUED FOR SITE PLAN CONTROL 2020-07-31
10 ISSUED FOR COORDINATION 2020-07-29
6 ISSUED FOR SITE PLAN CONTROL 2019-12-09

ISSUE RECORD



project1 studio

Project1 Studio Incorporated
[613.884.9339 | mail@project1studio.ca]

593 LAURIER
593 LAURIER AVE.
OTTAWA, ON

PROJ	SCALE	DRAWN	REVIEWED
1908	NOTED	LB	RMK

EAST ELEVATION

A202

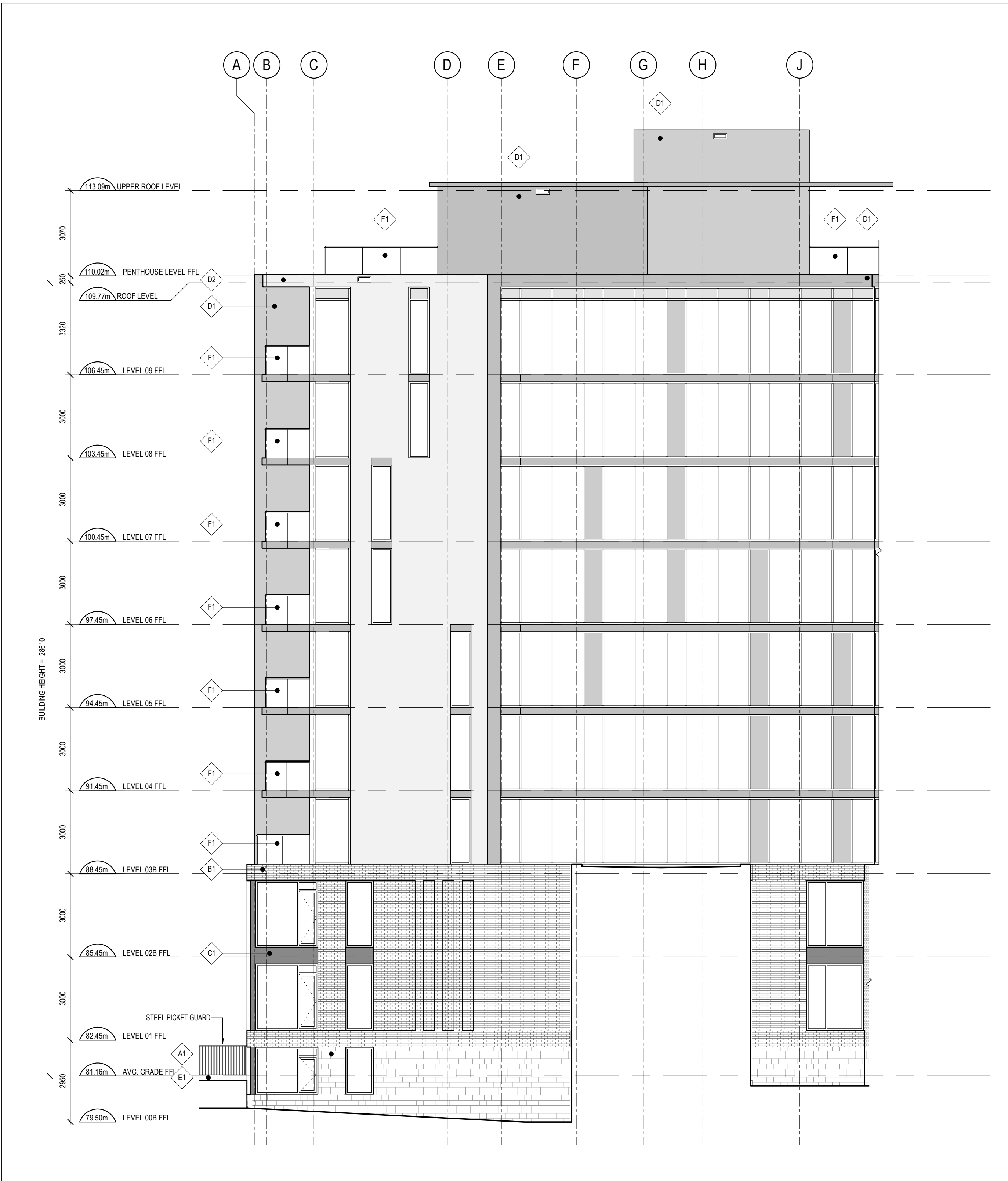

2 PARTIAL EAST ELEVATION
A202b SCALE: 1 : 100

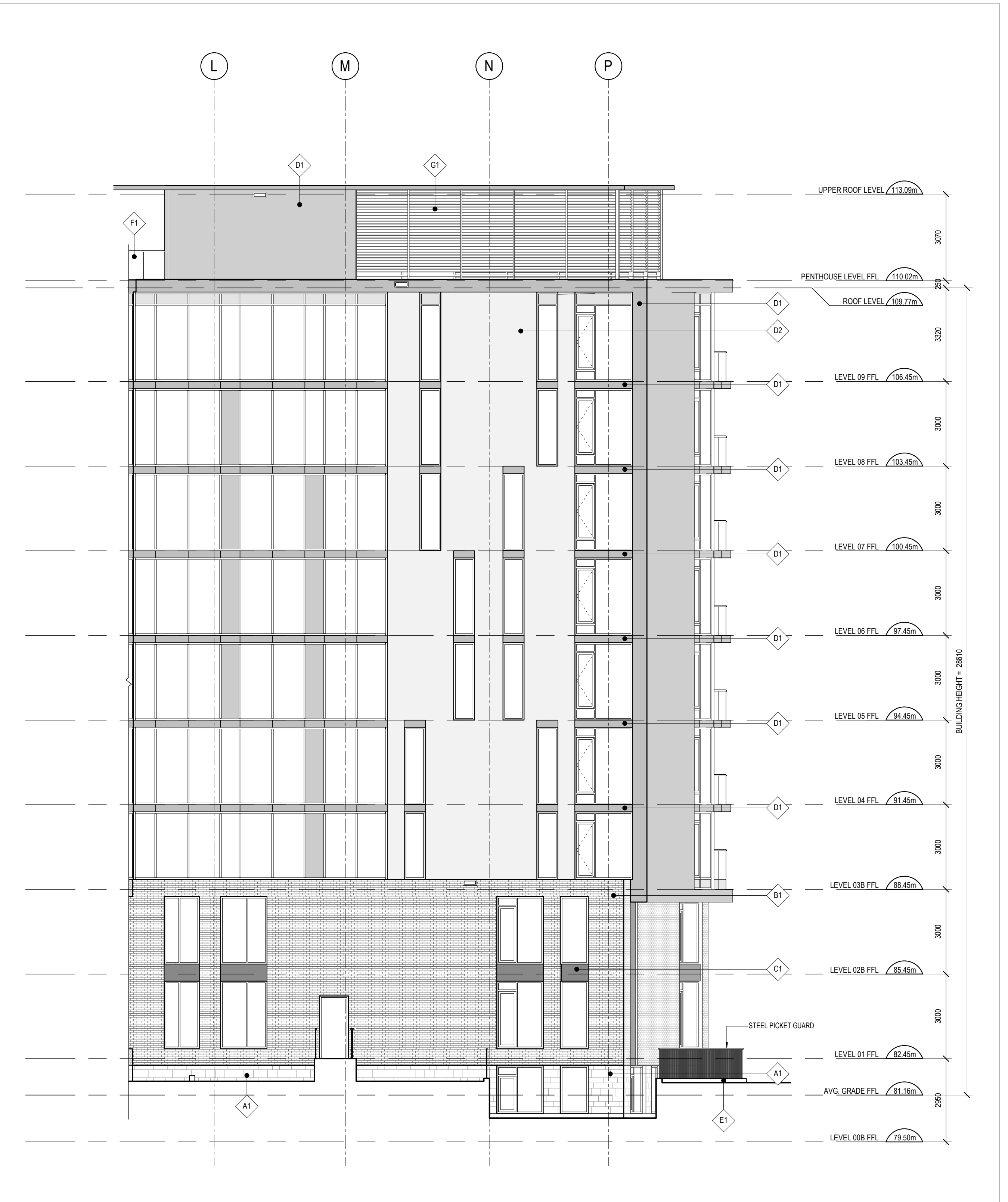

1 PARTIAL SOUTH-EAST ELEVATION
A202b SCALE: 1 : 100

CLADDING LEGEND:

A1	MASONRY COLOUR AND FINISH TO MATCH FLECK HOUSE
B1	BRICK COLOUR AND FINISH TO MATCH FLECK HOUSE
C1	FIBRE CEMENT PANEL COLOUR: DARK GREY
D1	PRECAST PANEL TYPE A COLOUR: DARK GREY
D2	PRECAST PANEL TYPE B COLOUR: LIGHT GREY
E1	ARCHITECTURAL CONCRETE
F1	STEEL AND CLEAR GLASS GUARD
F2	STEEL AND FRITTED GLASS GUARD
G1	ACOUSTICAL LOUVER SCREEN COLOUR: DARK GREY

GENERAL ARCHITECTURAL NOTES:

- This drawing is the property of the Architect and may not be reproduced or used without the expressed consent of the Architect.
- Drawings are not to be scaled. The Contractor is responsible for checking and verifying all levels and dimensions and shall report all discrepancies to the Architect and obtain clarification prior to commencing work.
- Upon notice in writing, the Architect will provide written clarification or supplementary information regarding the intent of the Contract Documents.
- The Architectural drawings are to be read in conjunction with all other Contract Documents including Project Manuals and the Structural, Mechanical and Electrical Drawings.
- Positions of exposed or finished Mechanical or Electrical devices, fittings and fixtures are indicated on the Architectural Drawings. Locations shown on the Architectural Drawings shall govern over Mechanical and Electrical Drawings. Mechanical and Electrical items not clearly located will be located as directed by the Architect.
- These documents are not to be used for construction unless specifically noted for such purpose.

11 RE-ISSUED FOR SITE PLAN CONTROL 2020-07-31
10 ISSUED FOR COORDINATION 2020-07-29

ISSUE RECORD



project1 studio
Project1 Studio Incorporated
613.884.9339 | mail@project1studio.ca

593 LAURIER
593 LAURIER AVE.
OTTAWA, ON

PROJ	SCALE	DRAWN	REVIEWED
1908	NOTED	LB	RMK

PARTIAL EAST & SOUTH-EAST ELEVATIONS

A202b

2020-07-31 11:52:13

CLADDING LEGEND:

- A1 MASONRY
COLOUR AND FINISH TO MATCH FLECK HOUSE
- B1 BRICK
COLOUR AND FINISH TO MATCH FLECK HOUSE
- C1 FIBRE CEMENT PANEL
COLOUR: DARK GREY
- D1 PRECAST PANEL TYPE A
COLOUR: DARK GREY
- D2 PRECAST PANEL TYPE B
COLOUR: LIGHT GREY
- E1 ARCHITECTURAL CONCRETE
- F1 STEEL AND CLEAR GLASS GUARD
- F2 STEEL AND FRITTED GLASS GUARD
- G1 ACOUSTICAL LOUVER SCREEN
COLOUR: DARK GREY

- GENERAL ARCHITECTURAL NOTES:**
1. This drawing is the property of the Architect and may not be reproduced or used without the expressed consent of the Architect.
 2. Drawings are not to be scaled. The Contractor is responsible for checking and verifying all levels and dimensions and shall report all discrepancies to the Architect and obtain clarification prior to commencing work.
 3. Upon notice in writing, the Architect will provide written graphic clarification or supplementary information regarding the intent of the Contract Documents.
 4. The Architectural drawings are to be read in conjunction with all other Contract Documents including Project Manuals and the Structural, Mechanical and Electrical Drawings.
 5. Positions of exposed or finished Mechanical or Electrical devices, fittings and fixtures are indicated on the Architectural Drawings. Locations shown on the Architectural Drawings shall govern over Mechanical and Electrical Drawings. Mechanical and Electrical items not clearly located will be located as directed by the Architect.
 6. These documents are not to be used for construction unless specifically noted for such purpose.



1 NORTH ELEVATION
A203 SCALE: 1 : 100

11 RE-ISSUED FOR SITE PLAN CONTROL 2020-07-31
10 ISSUED FOR COORDINATION 2020-07-29
6 ISSUED FOR SITE PLAN CONTROL 2019-12-09

ISSUE RECORD



project1 studio

Project1 Studio Incorporated
[613.884.9339 | mail@project1studio.ca]

593 LAURIER
593 LAURIER AVE.
OTTAWA, ON

PROJ	SCALE	DRAWN	REVIEWED
1908	1 : 100	LB	RMK

NORTH ELEVATION

A203

CLADDING LEGEND:

- A1 MASONRY
COLOUR AND FINISH TO MATCH FLECK HOUSE
- B1 BRICK
COLOUR AND FINISH TO MATCH FLECK HOUSE
- C1 FIBRE CEMENT PANEL
COLOUR: DARK GREY
- D1 PRECAST PANEL TYPE A
COLOUR: DARK GREY
- D2 PRECAST PANEL TYPE B
COLOUR: LIGHT GREY
- E1 ARCHITECTURAL CONCRETE
- F1 STEEL AND CLEAR GLASS GUARD
- F2 STEEL AND FRITTED GLASS GUARD
- G1 ACOUSTICAL LOUVER SCREEN
COLOUR: DARK GREY

- GENERAL ARCHITECTURAL NOTES:**
1. This drawing is the property of the Architect and may not be reproduced or used without the expressed consent of the Architect.
 2. Drawings are not to be scaled. The Contractor is responsible for checking and verifying all levels and dimensions and shall report all discrepancies to the Architect and obtain clarification prior to commencing work.
 3. Upon notice in writing, the Architect will provide written graphic clarification or supplementary information regarding the intent of the Contract Documents.
 4. The Architectural drawings are to be read in conjunction with all other Contract Documents including Project Manuals and the Structural, Mechanical and Electrical Drawings.
 5. Positions of exposed or finished Mechanical or Electrical devices, fittings and fixtures are indicated on the Architectural Drawings. Locations shown on the Architectural Drawings shall govern over Mechanical and Electrical Drawings. Mechanical and Electrical items not clearly located will be located as directed by the Architect.
 6. These documents are not to be used for construction unless specifically noted for such purpose.

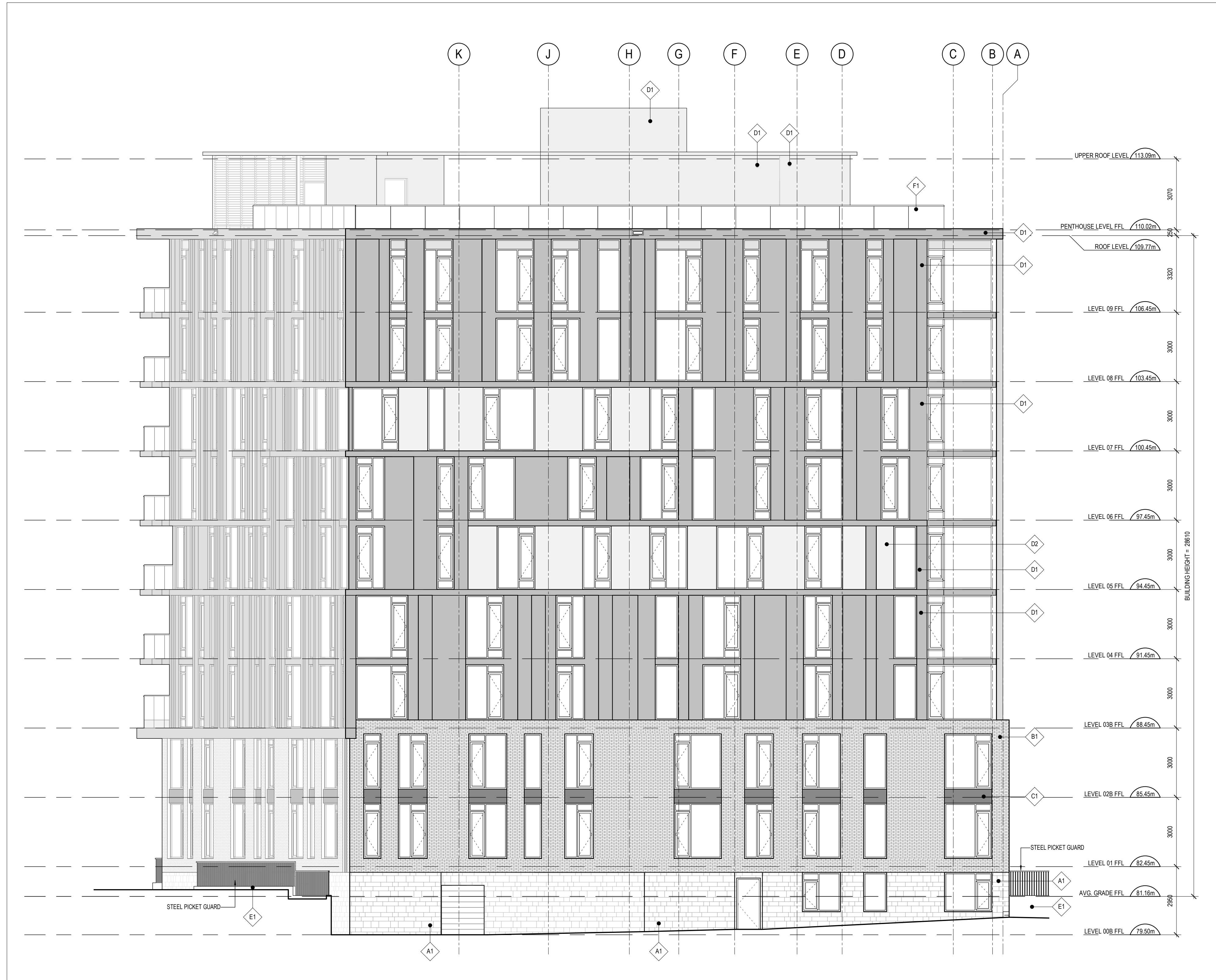

1 WEST ELEVATION
A204 SCALE: 1 : 100

11 RE-ISSUED FOR SITE PLAN CONTROL 2020-07-31
10 ISSUED FOR COORDINATION 2020-07-29

ISSUE RECORD



project1 studio
Project1 Studio Incorporated
[613.884.9339 | mail@project1studio.ca]

593 LAURIER
593 LAURIER AVE.
OTTAWA, ON

PROJ	SCALE	DRAWN	REVIEWED
1908	1 : 100	LB	RMK

WEST ELEVATION

A204