

Copyright Reserved

The Contractor shall verify and be responsible for all dimensions. DO NOT scale the drawing - any errors or omissions shall be reported to Stantec without delay.  
The Copyrights to all designs and drawings are the property of Stantec. Reproduction or use for any purpose other than that authorized by Stantec is forbidden.

Legend

- PROPOSED WATERMAIN
- PROPOSED VALVE AND VALVE BOX
- PROPOSED VALVE CHAMBER
- PROPOSED REDUCER
- PROPOSED FIRE HYDRANT
- PROPOSED WATER METER
- PROPOSED REMOTE WATER METER
- PROPOSED PRESSURE REDUCING VALVE
- PROPOSED THRUST BLOCK LOCATIONS
- PROPOSED SANITARY SEWER
- PROPOSED STORM SEWER
- PROPOSED CATCHBASIN MANHOLE
- PROPOSED CATCHBASIN
- PROPOSED SUBDRAIN CATCHBASIN
- EXISTING WATERMAIN
- EXISTING VALVE AND VALVE BOX
- EXISTING VALVE CHAMBER
- EXISTING REDUCER
- EXISTING FIRE HYDRANT
- EXISTING SANITARY SEWER
- EXISTING STORM SEWER
- EXISTING CATCHBASIN MANHOLE
- EXISTING CATCHBASIN
- EXISTING SUBDRAIN CATCHBASIN
- THERMAL INSULATION ON STORM SEWER WHERE COVER IS LESS THAN 1.5m, THERMAL INSULATION ON WATERMAIN WHERE COVER IS LESS THAN 2.4m AS PER W22.
- PROPOSED SITE LIGHTING

Notes

- PROPOSED BUILDINGS TO BE EQUIPPED WITH BACKWATER VALVES
- PROPOSED TRENCH DRAINS TO BE DESIGNED TO CAPTURE 100 YEAR PEAK FLOWS.
- STORM MAINTENANCE HOLES LOCATED IN PONDING AREAS SHALL HAVE WATER TIGHT FRAME AND COVERS AS PER CITY STANDARD S24.1 AND S25.
- MECHANICAL CONSULTANT TO PROVIDED PRESSURE REDUCING VALVE FOR LOWER LEVELS AND BOOSTER PUMP FOR UPPER LEVELS.
- FOR DETAILS ON THE SUNKEN PATIO AND DRAINAGE REFER TO ARCHITECTURAL AND MECHANICAL DRAWINGS.
- STORAGE PIPE VOLUME = 12.72m<sup>3</sup>

4	REVISED AS PER CITY COMMENTS	MJS	AMP	22.02.16
3	ISSUED FOR TENDER	MJS	KH	21.10.01
2	REVISED AS PER CITY COMMENTS	MJS	TR	21.09.20
1	REVISED AS PER NEW SITE PLAN AND CITY COMMENTS	MJS	AMP	21.03.24
0	ISSUED FOR SPA	MJS	AMP	19.12.13

Revision		By	Appd.	YY.MM.DD
File Name:	160401331_D82.dwg	MJS	AMP	MJS
		Dwn.	Chkd.	Dgn.
				YY.MM.DD

Permit-Seal

Client/Project  
**BRIGIL  
PETRIE'S LANDING II**  
  
**BLOCK 8  
180 Prestige Circle  
OTTAWA, ON, CANADA**

Title  
**SITE SERVICING PLAN**

Project No.	Scale	0	2.5	7.5	12.5m
160401331	1:250				
Drawing No.	Sheet	Revision			

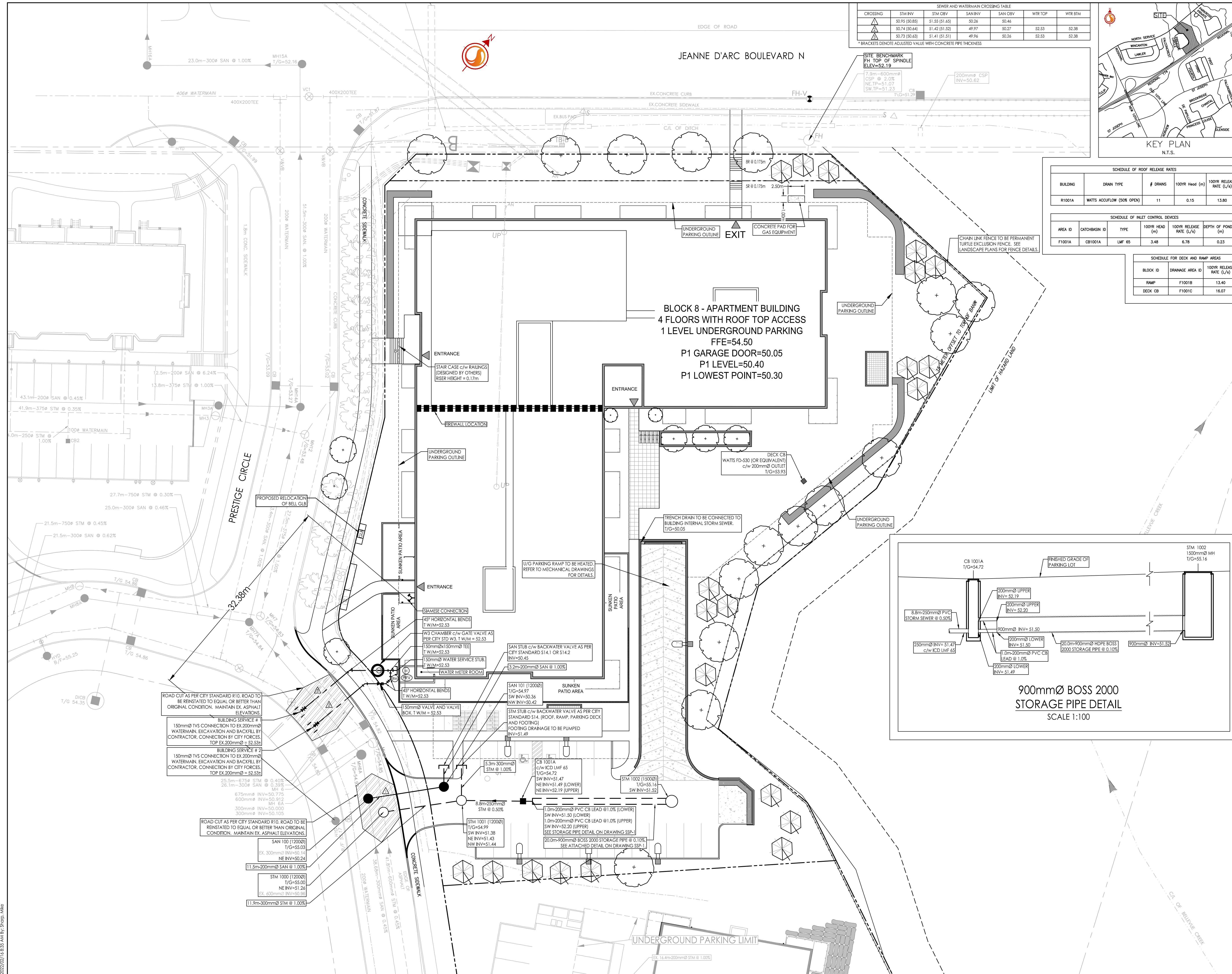

SEWER AND WATERMAIN CROSSING TABLE

CROSSING	STM INV	STM OBV	SAN INV	SAN OBV	WIR TOP	WIR BIM
▲	50.95 (50.85)	51.55 (51.45)	50.26	50.46	50.26	50.38
▲	50.74 (50.64)	51.42 (51.32)	49.97	50.27	50.28	50.38
▲	50.73 (50.63)	51.41 (51.31)	49.96	50.26	50.28	50.38

\* BRACKETS DENOTE ADJUSTED VALUE WITH CONCRETE PIPE THICKNESS

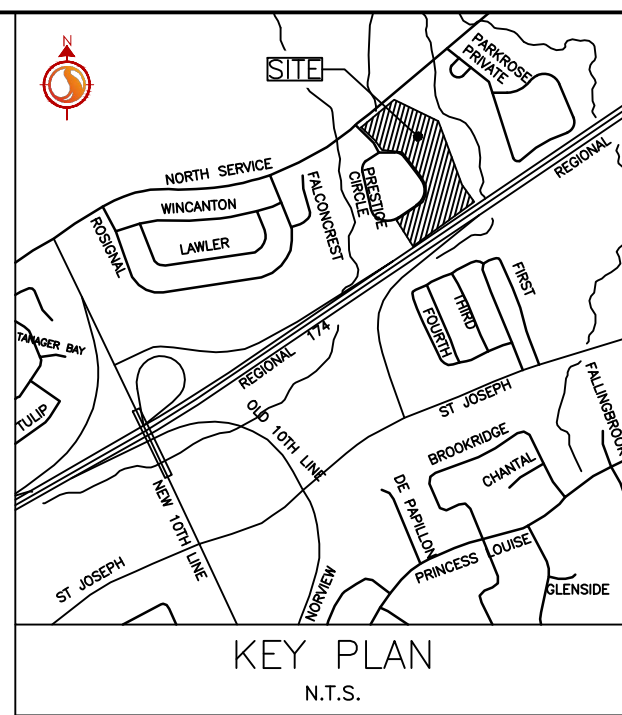

SCHEDULE OF ROOF RELEASE RATES

BUILDING	DRAIN TYPE	# DRAINS	100YR Head (m)	100YR RELEASE RATE (L/s)
R1001A	WATTS ACCUFLOW (50% OPEN)	11	0.15	13.80

SCHEDULE OF INLET CONTROL DEVICES

AREA ID	CATCHBASIN ID	TYPE	100YR HEAD (m)	100YR RELEASE RATE (L/s)	DEPTH OF PONDING (m)
F1001A	CB1001A	LMF 65	3.48	6.78	0.23

SCHEDULE FOR DECK AND RAMP AREAS

BLOCK ID	DRAINAGE AREA ID	100YR RELEASE RATE (L/s)
RAMP	F1001B	13.40
DECK CB	F1001C	16.07

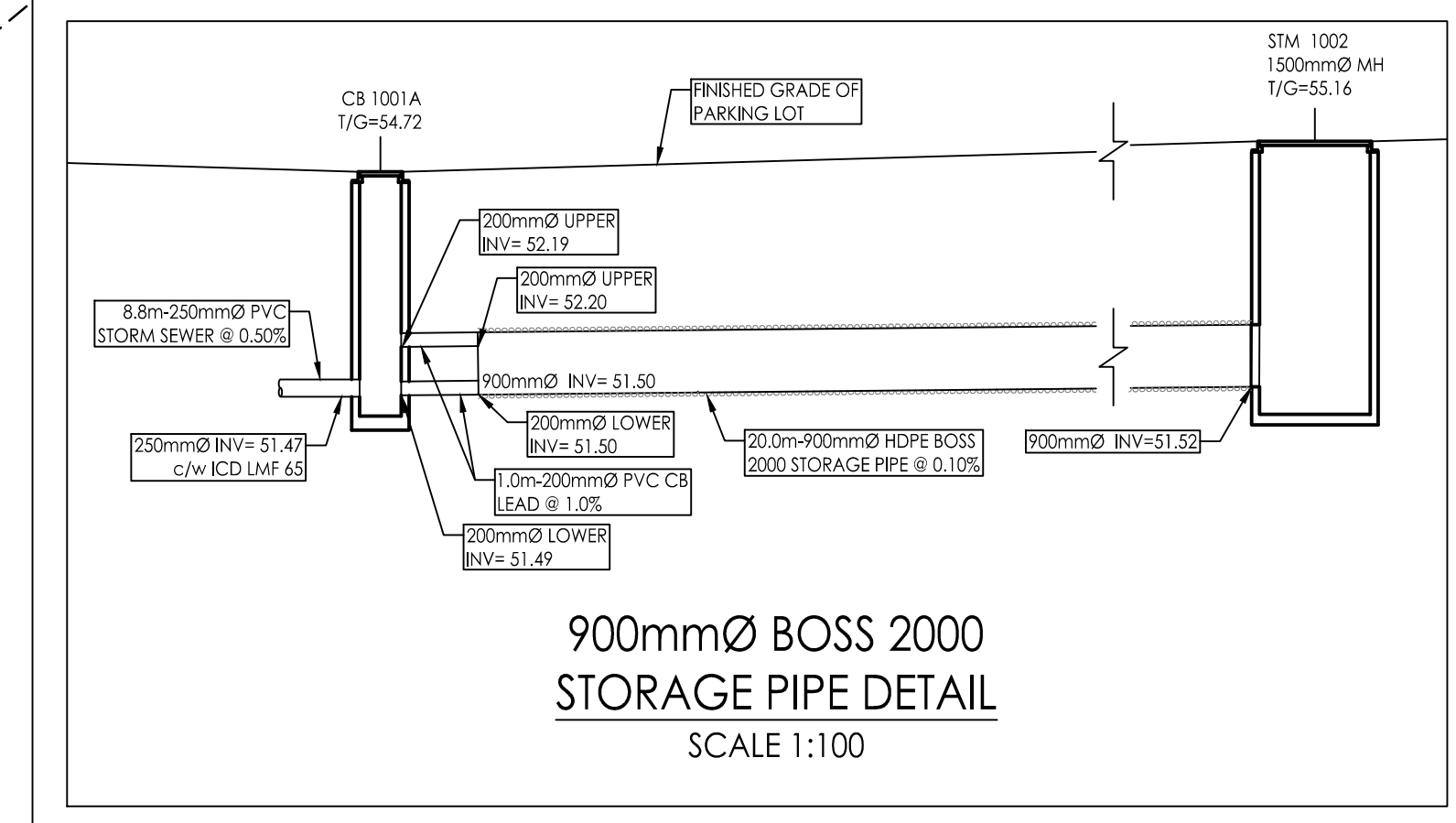

V:\1\04\160401331\160401331\_Petrie's Landing Block 8.dwg (drawing) Block 8\160401331\_D82.dwg  
 2022/07/19 09:53 AM 613-992-4420