

LAYOUT SPECIFIC NOTES
 FURNITURE AND APPLIANCES SUPPLIED BY BRIGIL

CLIENT:

brigil

ARCHITECTURE:

NEUF
 ARCHITECT(E)S

ELECTROMECHANIC:

L.C.A.

THIS DOCUMENT
 SHOULD NOT BE USED
 FOR CONSTRUCTION
 PURPOSES

STAMP:

CLIENT:

BRIGIL
 98 LOIS STREET
 GATINEAU, QC, J8Y 3R7
 CONTACT :
 ALEXANDRE MORIER

PROJECT:

PETRIE'S LANDING BLOCK 8
 INTERIOR DESIGN
 ORLEANS, ON

EMISSIONS :

2021/09/28	PRELIM TERRACE LAYOUT FOR COMMENTS
2021/10/01	PRELIM LOUNGE LAYOUT FOR COMMENTS
2021/10/22	MILLWORK FOR COORDINATION
2021/10/25	MILLWORK FOR COORDINATION REV.01
2021/10/27	ADVANCEMENT
2021/10/28	COORDINATION
2021/11/03	CLIENT REVISION
2021/11/19	FOR TENDER

ROOF TERRACE
 LAYOUT PLAN

APPROVED BY : PAGE:

S.L & A.D.
 DRAWN BY :
 J.D & E.D & A.D.

1 - 2.8

INTERIOR DESIGN

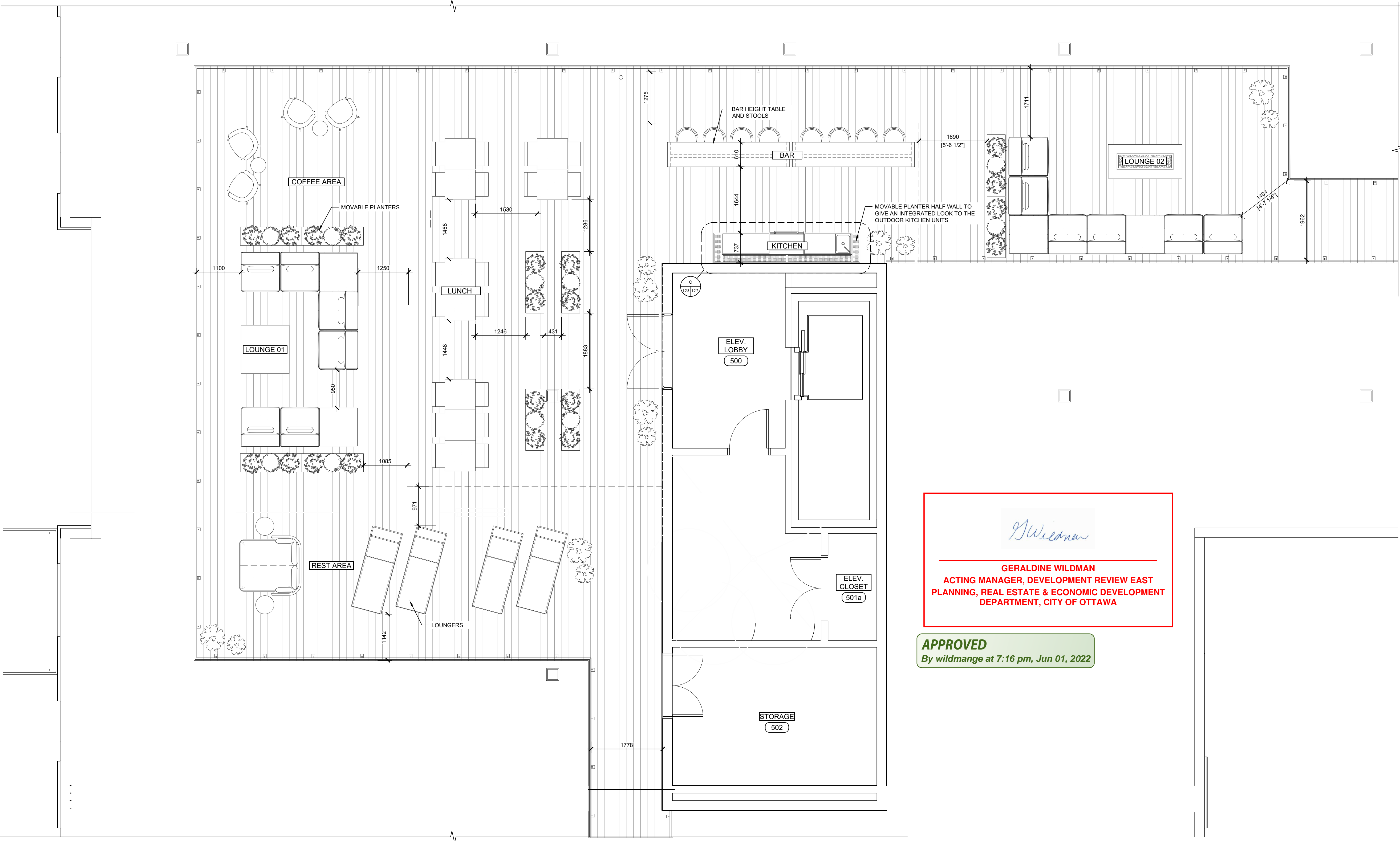

G. Wildman
GERALDINE WILDMAN
 ACTING MANAGER, DEVELOPMENT REVIEW EAST
 PLANNING, REAL ESTATE & ECONOMIC DEVELOPMENT
 DEPARTMENT, CITY OF OTTAWA

APPROVED
 By wildmange at 7:16 pm, Jun 01, 2022

ROOF TERRACE LAYOUT PLAN
 ECHELLE: 1/50

CITY OF OTTAWA SPA FILE NUMBER: D07-12-19-0212
 21-773 - PETRIE'S LANDING BLOCK 8 INTERIOR DESIGN

18 novembre 2021 C:\Production\21-773-Brigil\Brigil - Interiors - design\02-Interiors - BRIGIL - 1773-2.dwg