

April 2, 2020
File: PE4783-LET.04

2641723 Ontario Inc.
3265 Rivergate Way
Ottawa, Ontario
K1V 2A4

Attention: **Mr. Domenic Santaguida**

Subject: **Response to Site Plan Comments**
City File No. D07-12-19-0125, D02-02-19-0151
Re: Phase I ESA, 1050 and 1060 Bank Street, Ottawa

154 Colonnade Road South
Ottawa, Ontario
Canada, K2E 7J5
Tel: (613) 226-7381
Fax: (613) 226-6344

Geotechnical Engineering
Environmental Engineering
Hydrogeology
Geological Engineering
Materials Testing
Building Science
Archaeological Services

www.patersongroup.ca

Dear Sir,

Paterson Group (Paterson) have prepared this letter in response to the Environmental Comments issued by the City of Ottawa (City) with regard to the proposed development of 1050 and 1060 Bank Street. The City Comments and our responses to each are provided below.

Comment 15a

An ERIS Report is required for all Phase I ESA's submitted to the City of Ottawa. Please obtain ERIS report for this development and issue a summary letter of conclusions/recommendations based on the findings of the ERIS report and how these findings impact the Phase I ESA. If unidentified PCA's that are likely to have impacted the subject site, a revision to the Phase II ESA will be required.

Response

A database report, prepared by ERIS (Environmental Risk Information Services) Ltd., dated March 31, 2020, was acquired and reviewed to support the findings of the Phase I ESA. Please find the complete ERIS report appended to this letter.

Based on the findings of the ERIS report, three (3) records were identified for the Phase I Property:

- ❑ ERIS search - 1050 and 1056 Bank Street, dated August 2, 2012;
- ❑ Scott's Manufacturing Directory – Focus Scientific Ltd. (1975) at 1054 Bank Street, described as professional equipment and supplies; and
- ❑ Spill record – service station on Bank Street between Riverside Drive and Aylmer Street, spill to land reported to the MECP in 1994; no other information provided.

Based on the nature of the first two records listed above, they are not considered to represent potentially contaminating activities on the Phase I Property.

No specific information is provided in the ERIS report with regards to the aforementioned spill record, which may or may not have occurred on the Phase I Property based on the information provided. Furthermore, the reported spill was not identified by the MECP FOI search as discussed below. Based on the findings of the Phase I ESA, the Phase I Property was historically occupied by a retail fuel outlet, automotive service garage and body shop; these activities were identified as PCAs resulting in APECs on the Phase I Property, and were fully addressed at the time of the Phase II ESA. The reported spill is not considered to result in a new PCA and APEC that wasn't previously identified and subsequently addressed.

The ERIS Report identified various other records within the 250m Phase I study area. No new PCAs resulting in APECs on the Phase I Property were identified. Based on a review of the ERIS report, **it is our opinion that the findings of the Phase I ESA remained unchanged.**

Comment 15b

Please submit all information received from MECP that was not included with the first submission.

Response

Based on the MECP response, dated November 14, 2019, no records were located responsive to the FOI request. A copy of the MECP response is appended to this letter.

2641723 Ontario Inc.
Page 3
File: PE4783-LET.04

We trust this information satisfies your requirements.

Paterson Group Inc.

Karyn Munch

Karyn Munch, P.Eng. QP_{ESA}



Report Distribution:

- 2641723 Ontario Inc.
- Holzman Consultants Inc.
- City of Ottawa

Attachments:

- ERIS Report dated December March 31, 2020
- MECP FOI response, dated November 14, 2019



DATABASE REPORT

Project Property: *PE4783
1050-1060 Bank Street
Ottawa ON K1S 3X2*

Project No: *P.O#28417*

Report Type: *Standard Report*

Order No: *20200326087*

Requested by: *Paterson Group Inc.*

Date Completed: *March 31, 2020*

Table of Contents

Table of Contents.....	2
Executive Summary.....	3
Executive Summary: Report Summary.....	4
Executive Summary: Site Report Summary - Project Property.....	6
Executive Summary: Site Report Summary - Surrounding Properties.....	7
Executive Summary: Summary By Data Source.....	20
Map.....	36
Aerial.....	37
Topographic Map.....	38
Detail Report.....	39
Unplottable Summary.....	112
Unplottable Report.....	115
Appendix: Database Descriptions.....	132
Definitions.....	141

Notice: IMPORTANT LIMITATIONS and YOUR LIABILITY

Reliance on information in Report: This report DOES NOT replace a full Phase I Environmental Site Assessment but is solely intended to be used as a database review of environmental records.

License for use of information in Report: No page of this report can be used without this cover page, this notice and the project property identifier. The information in Report(s) may not be modified or re-sold.

Your Liability for misuse: Using this Service and/or its reports in a manner contrary to this Notice or your agreement will be in breach of copyright and contract and ERIS may obtain damages for such mis-use, including damages caused to third parties, and gives ERIS the right to terminate your account, rescind your license to any previous reports and to bar you from future use of the Service.

No warranty of Accuracy or Liability for ERIS: The information contained in this report has been produced by ERIS Information Limited Partnership ("ERIS") using various sources of information, including information provided by Federal and Provincial government departments. The report applies only to the address and up to the date specified on the cover of this report, and any alterations or deviation from this description will require a new report. This report and the data contained herein does not purport to be and does not constitute a guarantee of the accuracy of the information contained herein and does not constitute a legal opinion nor medical advice. Although ERIS has endeavored to present you with information that is accurate, ERIS disclaims, any and all liability for any errors, omissions, or inaccuracies in such information and data, whether attributable to inadvertence, negligence or otherwise, and for any consequences arising therefrom. Liability on the part of ERIS is limited to the monetary value paid for this report.

Trademark and Copyright: You may not use the ERIS trademarks or attribute any work to ERIS other than as outlined above. This Service and Report (s) are protected by copyright owned by ERIS Information Limited Partnership. Copyright in data used in the Service or Report(s) (the "Data") is owned by ERIS or its licensors. The Service, Report(s) and Data may not be copied or reproduced in whole or in any substantial part without prior written consent of ERIS.

Executive Summary

Property Information:

Project Property: PE4783
1050-1060 Bank Street Ottawa ON K1S 3X2

Project No: P.O#28417

Coordinates:

Latitude: 45.3953226
Longitude: -75.6843658
UTM Northing: 5,027,095.03
UTM Easting: 446,433.72
UTM Zone: 18T

Elevation: 242 FT
73.88 M

Order Information:

Order No: 20200326087
Date Requested: March 26, 2020
Requested by: Paterson Group Inc.
Report Type: Standard Report

Historical/Products:

Executive Summary: Report Summary

<i>Database</i>	<i>Name</i>	<i>Searched</i>	<i>Project Property</i>	<i>Within 0.25 km</i>	<i>Total</i>
AAGR	<i>Abandoned Aggregate Inventory</i>	Y	0	0	0
AGR	<i>Aggregate Inventory</i>	Y	0	0	0
AMIS	<i>Abandoned Mine Information System</i>	Y	0	0	0
ANDR	<i>Anderson's Waste Disposal Sites</i>	Y	0	0	0
AST	<i>Aboveground Storage Tanks</i>	Y	0	0	0
AUWR	<i>Automobile Wrecking & Supplies</i>	Y	0	0	0
BORE	<i>Borehole</i>	Y	0	3	3
CA	<i>Certificates of Approval</i>	Y	0	9	9
CDRY	<i>Dry Cleaning Facilities</i>	Y	0	0	0
CFOT	<i>Commercial Fuel Oil Tanks</i>	Y	0	0	0
CHEM	<i>Chemical Register</i>	Y	0	0	0
CNG	<i>Compressed Natural Gas Stations</i>	Y	0	0	0
COAL	<i>Inventory of Coal Gasification Plants and Coal Tar Sites</i>	Y	0	0	0
CONV	<i>Compliance and Convictions</i>	Y	0	0	0
CPU	<i>Certificates of Property Use</i>	Y	0	0	0
DRL	<i>Drill Hole Database</i>	Y	0	0	0
EASR	<i>Environmental Activity and Sector Registry</i>	Y	0	0	0
EBR	<i>Environmental Registry</i>	Y	0	0	0
ECA	<i>Environmental Compliance Approval</i>	Y	0	3	3
EEM	<i>Environmental Effects Monitoring</i>	Y	0	0	0
EHS	<i>ERIS Historical Searches</i>	Y	0	18	18
EIIS	<i>Environmental Issues Inventory System</i>	Y	0	0	0
EMHE	<i>Emergency Management Historical Event</i>	Y	0	0	0
EPAR	<i>Environmental Penalty Annual Report</i>	Y	0	0	0
EXP	<i>List of Expired Fuels Safety Facilities</i>	Y	0	35	35
FCON	<i>Federal Convictions</i>	Y	0	0	0
FCS	<i>Contaminated Sites on Federal Land</i>	Y	0	0	0
FED TANKS	<i>Federal Identification Registry for Storage Tank Systems (FIRSTS)</i>	Y	0	0	0
FOFT	<i>Fisheries & Oceans Fuel Tanks</i>	Y	0	0	0
FST	<i>Fuel Storage Tank</i>	Y	0	0	0
FSTH	<i>Fuel Storage Tank - Historic</i>	Y	0	0	0
GEN	<i>Ontario Regulation 347 Waste Generators Summary</i>	Y	0	56	56
GHG	<i>Greenhouse Gas Emissions from Large Facilities</i>	Y	0	0	0
HINC	<i>TSSA Historic Incidents</i>	Y	0	1	1
IAFT	<i>Indian & Northern Affairs Fuel Tanks</i>	Y	0	0	0
INC	<i>Fuel Oil Spills and Leaks</i>	Y	0	0	0

Database	Name	Searched	Project Property	Within 0.25 km	Total
LIMO	Landfill Inventory Management Ontario	Y	0	0	0
MINE	Canadian Mine Locations	Y	0	0	0
MNR	Mineral Occurrences	Y	0	0	0
NATE	National Analysis of Trends in Emergencies System (NATES)	Y	0	0	0
NCPL	Non-Compliance Reports	Y	0	0	0
NDFT	National Defense & Canadian Forces Fuel Tanks	Y	0	0	0
NDSP	National Defense & Canadian Forces Spills	Y	0	0	0
NDWD	National Defence & Canadian Forces Waste Disposal Sites	Y	0	0	0
NEBI	National Energy Board Pipeline Incidents	Y	0	0	0
NEBP	National Energy Board Wells	Y	0	0	0
NEES	National Environmental Emergencies System (NEES)	Y	0	0	0
NPCB	National PCB Inventory	Y	0	0	0
NPRI	National Pollutant Release Inventory	Y	0	0	0
OGWE	Oil and Gas Wells	Y	0	0	0
OOGW	Ontario Oil and Gas Wells	Y	0	0	0
OPCB	Inventory of PCB Storage Sites	Y	0	0	0
ORD	Orders	Y	0	0	0
PAP	Canadian Pulp and Paper	Y	0	0	0
PCFT	Parks Canada Fuel Storage Tanks	Y	0	0	0
PES	Pesticide Register	Y	0	0	0
PINC	Pipeline Incidents	Y	0	1	1
PRT	Private and Retail Fuel Storage Tanks	Y	0	2	2
PTTW	Permit to Take Water	Y	0	0	0
REC	Ontario Regulation 347 Waste Receivers Summary	Y	0	0	0
RSC	Record of Site Condition	Y	0	1	1
RST	Retail Fuel Storage Tanks	Y	0	6	6
SCT	Scott's Manufacturing Directory	Y	0	11	11
SPL	Ontario Spills	Y	0	7	7
SRDS	Wastewater Discharger Registration Database	Y	0	0	0
TANK	Anderson's Storage Tanks	Y	0	0	0
TCFT	Transport Canada Fuel Storage Tanks	Y	0	0	0
VAR	Variances for Abandonment of Underground Storage Tanks	Y	0	0	0
WDS	Waste Disposal Sites - MOE CA Inventory	Y	0	0	0
WDSH	Waste Disposal Sites - MOE 1991 Historical Approval Inventory	Y	0	0	0
WWIS	Water Well Information System	Y	0	7	7
Total:			0	160	160

Executive Summary: Site Report Summary - Project Property

<i>Map Key</i>	<i>DB</i>	<i>Company/Site Name</i>	<i>Address</i>	<i>Dir/Dist (m)</i>	<i>Elev diff (m)</i>	<i>Page Number</i>
--------------------	-----------	--------------------------	----------------	---------------------	--------------------------	------------------------

No records found in the selected databases for the project property.

Executive Summary: Site Report Summary - Surrounding Properties

<i>Map Key</i>	<i>DB</i>	<i>Company/Site Name</i>	<i>Address</i>	<i>Dir/Dist (m)</i>	<i>Elev Diff (m)</i>	<i>Page Number</i>
1	EHS		1050 And 1056 Bank Street Ottawa ON	SE/6.3	0.00	39
2	SCT	FOCUS SCIENTIFIC LTD.	1054 BANK ST OTTAWA ON K1S 3X2	E/14.4	-1.59	39
3	SPL	SERVICE STATION	BANK ST., FROM RIVERSIDE TO AYLMER ST. (N.O.S.) OTTAWA CITY ON	NE/33.3	-3.48	39
4	GEN	Elevation Elevator Inc.	1049 Bank Street Ottawa ON K1S3W9	ENE/50.6	-2.45	40
5	EHS		1040 Bank Street & 15 Aylmer Avenue Ottawa ON	WNW/52.9	-14.48	40
6	EXP	ROY BARBER SERVICE LTD	1063 BANK ST OTTAWA ON	E/63.1	-1.03	40
6	EXP	ROY BARBER SERVICE LTD	1063 BANK ST OTTAWA ON K1S 3W9	E/63.1	-1.03	40
6	EXP	ROY BARBER SERVICE LTD	1063 BANK ST OTTAWA ON K1S 3W9	E/63.1	-1.03	41
6	EXP	ROY BARBER SERVICE LTD	1063 BANK ST OTTAWA ON K1S 3W9	E/63.1	-1.03	41
6	EXP	ROY BARBER SERVICE LTD	1063 BANK ST OTTAWA ON	E/63.1	-1.03	41
6	EXP	ROY BARBER SERVICE LTD	1063 BANK ST OTTAWA ON	E/63.1	-1.03	41
6	EXP	ROY BARBER SERVICE LTD	1063 BANK ST OTTAWA ON K1S 3W9	E/63.1	-1.03	42

<i>Map Key</i>	<i>DB</i>	<i>Company/Site Name</i>	<i>Address</i>	<i>Dir/Dist (m)</i>	<i>Elev Diff (m)</i>	<i>Page Number</i>
6	EXP	ROY BARBER SERVICE LTD	1063 BANK ST OTTAWA ON K1S 3W9	E/63.1	-1.03	42
6	EXP	ROY BARBER SERVICE LTD	1063 BANK ST OTTAWA ON K1S 3W9	E/63.1	-1.03	42
6	EXP	ROY BARBER SERVICE LTD	1063 BANK ST OTTAWA ON K1S 3W9	E/63.1	-1.03	42
6	EXP	ROY BARBER SERVICE LTD	1063 BANK ST OTTAWA ON K1S 3W9	E/63.1	-1.03	42
6	EXP	ROY BARBER SERVICE LTD	1063 BANK ST OTTAWA ON	E/63.1	-1.03	43
6	EXP	ROY BARBER SERVICE LTD	1063 BANK ST OTTAWA ON	E/63.1	-1.03	43
6	EXP	ROY BARBER SERVICE LTD	1063 BANK ST OTTAWA ON	E/63.1	-1.03	43
6	EXP	ROY BARBER SERVICE LTD	1063 BANK ST OTTAWA ON	E/63.1	-1.03	43
6	EXP	ROY BARBER SERVICE LTD	1063 BANK ST OTTAWA ON	E/63.1	-1.03	44
6	EXP	ROY BARBER SERVICE LTD	1063 BANK ST OTTAWA ON	E/63.1	-1.03	44
6	EXP	ROY BARBER SERVICE LTD	1063 BANK ST OTTAWA ON K1S 3W9	E/63.1	-1.03	44
6	EXP	ROY BARBER SERVICE LTD	1063 BANK ST OTTAWA ON K1S 3W9	E/63.1	-1.03	44
6	EXP	ROY BARBER SERVICE LTD	1063 BANK ST OTTAWA ON K1S 3W9	E/63.1	-1.03	45

<i>Map Key</i>	<i>DB</i>	<i>Company/Site Name</i>	<i>Address</i>	<i>Dir/Dist (m)</i>	<i>Elev Diff (m)</i>	<i>Page Number</i>
6	EXP	ROY BARBER SERVICE LTD	1063 BANK ST OTTAWA ON K1S 3W9	E/63.1	-1.03	45
6	EXP	ROY BARBER SERVICE LTD	1063 BANK ST OTTAWA ON K1S 3W9	E/63.1	-1.03	45
6	EXP	ROY BARBER SERVICE LTD	1063 BANK ST OTTAWA ON K1S 3W9	E/63.1	-1.03	45
6	EXP	ROY BARBER SERVICE LTD	1063 BANK ST OTTAWA ON K1S 3W9	E/63.1	-1.03	46
6	EXP	ROY BARBER SERVICE LTD	1063 BANK ST OTTAWA ON K1S 3W9	E/63.1	-1.03	46
6	EXP	ROY BARBER SERVICE LTD	1063 BANK ST OTTAWA ON K1S 3W9	E/63.1	-1.03	46
6	EXP	ROY BARBER SERVICE LTD	1063 BANK ST OTTAWA ON K1S 3W9	E/63.1	-1.03	46
6	ECA	Roy Barber Service Limited	1063 Bank Street Ottawa ON K1S 3W9	E/63.1	-1.03	47
6	SPL		1063 Bank St Ottawa ON	E/63.1	-1.03	47
7	RST	BARBER ROY SERVICE LTD	1063 BANK ST OTTAWA ON K1S3W9	ESE/68.8	-1.03	47
8	PRT	ROY BARBER SERVICE LTD	1063 BANK ST OTTAWA ON K1S 3W9	ESE/68.9	-1.03	47
8	RST	ROY BARBER SERVICES 2007 LTD	1063 BANK ST OTTAWA ON K1S 3W9	ESE/68.9	-1.03	48
8	EHS		1063 Bank Street Ottawa ON K1S 3W9	ESE/68.9	-1.03	48

Map Key	DB	Company/Site Name	Address	Dir/Dist (m)	Elev Diff (m)	Page Number
8	CA	Roy Barber Service Limited	1063 Bank Street Ottawa ON K1S 3W9	ESE/68.9	-1.03	48
9	SCT	Federation Medical Women Cda	780 Echo Dr Ottawa ON K1S 5R7	NE/74.6	-19.00	48
10	EHS		1065 Bank Street Ottawa ON K1S 3W9	ESE/81.7	0.20	49
11	WWIS		Ottawa ON Well ID: 7132185	E/83.3	-2.33	49
12	GEN	ALLEGRA PRINT & IMAGING	1069 Bank Street Ottawa ON	ESE/89.4	0.20	58
12	GEN	ALLEGRA PRINT & IMAGING	1069 Bank Street Ottawa ON K1S 3W9	ESE/89.4	0.20	58
13	SCT	ZIPPY PRINT	1069 BANK ST OTTAWA ON K1S 3W9	ESE/89.4	0.20	59
13	SCT	Allegra Print & Imaging Inc.	1069 Bank St Ottawa ON K1S 3W9	ESE/89.4	0.20	59
13	SCT	Allegra Print & Imaging	1069 Bank St Ottawa ON K1S 3W9	ESE/89.4	0.20	59
13	GEN	ZIPPY PRINT 43-534	1069 BANK ST. OTTAWA ON K1S 3W9	ESE/89.4	0.20	59
13	GEN	ZIPPY PRINT	1069 BANK ST OTTAWA ON K1S 3W9	ESE/89.4	0.20	60
13	GEN	ZIPPY PRINT	1069 BANK STREET OTTAWA ON K1S 3W9	ESE/89.4	0.20	60
13	GEN	ALLEGRA PRINT & IMAGING	1069 BANK STREET OTTAWA ON K1S 3W9	ESE/89.4	0.20	60

Map Key	DB	Company/Site Name	Address	Dir/Dist (m)	Elev Diff (m)	Page Number
13	SCT	Allegra Print & Imaging	1069 Bank St Ottawa ON K1S 3W9	ESE/89.4	0.20	60
13	GEN	ALLEGRA PRINT & IMAGING	1069 Bank Street Ottawa ON K1S 3W9	ESE/89.4	0.20	61
13	GEN	ALLEGRA PRINT & IMAGING	1069 Bank Street Ottawa ON K1S 3W9	ESE/89.4	0.20	61
13	GEN	ALLEGRA PRINT & IMAGING	1069 Bank Street Ottawa ON K1S 3W9	ESE/89.4	0.20	61
13	EHS		1065, 1067, 1069 Bank St Ottawa ON	ESE/89.4	0.20	62
14	WWIS		ON Well ID: 1508165	SSE/94.6	1.08	62
15	BORE		ON	SE/104.2	0.02	64
16	GEN	FULL CYCLE	1073 BANK STREET OTTAWA ON K1S 3W9	ESE/104.2	-1.00	65
16	GEN	1213247 ONTARIO INC>	THE CYCLERY 1073 BANK STREET OTTAWA ON K1S 3W9	ESE/104.2	-1.00	66
16	GEN	1213247 ONTARIO INC>	THE CYCLERY 1073 BANK STREET OTTAWA ON K1S 3W9	ESE/104.2	-1.00	66
16	GEN	1213247 ONTARIO INC>	THE CYCLERY 1073 BANK STREET OTTAWA ON K1S 3W9	ESE/104.2	-1.00	66
16	GEN	1213247 ONTARIO INC>	THE CYCLERY 1073 BANK STREET OTTAWA ON K1S 3W9	ESE/104.2	-1.00	66
17	SCT	Canadian Post-M.D. Education	774 Echo Dr Suite 113 Ottawa ON K1S 5N8	E/110.7	-2.30	67

Map Key	DB	Company/Site Name	Address	Dir/Dist (m)	Elev Diff (m)	Page Number
17	SCT	Cdn Society Clinical Investig	774 Echo Dr Ottawa ON K1S 5N8	E/110.7	-2.30	67
17	GEN	Royal College Of Physicians And Surgeons Of Canada Operations	774 Echo Drive Ottawa ON K1S5N8	E/110.7	-2.30	67
18	EHS		1075 Bank Street Ottawa ON K1S 3W9	SE/116.5	-0.37	67
19	GEN	Claridge Homes Corporation	1075 Bank Street Ottawa ON K1S 3W9	ESE/120.3	-0.92	68
20	EXP	PIONEER ENERGY MANAGEMENT INC	1080 BANK ST OTTAWA ON K1S 3X3	SSE/122.3	0.00	68
20	EXP	PIONEER ENERGY MANAGEMENT INC	1080 BANK ST OTTAWA ON K1S 3X3	SSE/122.3	0.00	68
20	GEN	J.L. Mulley Pharmacy Inc.	1080 BANK STREET OTTAWA ON K1S 3X3	SSE/122.3	0.00	68
20	GEN	J.L. Mulley Pharmacy Inc.	1080 BANK STREET OTTAWA ON K1S 3X3	SSE/122.3	0.00	69
20	GEN	J.L. Mulley Pharmacy Inc.	1080 BANK STREET OTTAWA ON K1S 3X3	SSE/122.3	0.00	69
20	GEN	J.L. Mulley Pharmacy Inc.	1080 BANK STREET OTTAWA ON K1S 3X3	SSE/122.3	0.00	69
20	RST	PIONEER PETROLEUM	1080 BANK ST OTTAWA ON K1S3X3	SSE/122.3	0.00	70
21	EXP	PIONEER ENERGY MANAGEMENT INC.	1080 BANK ST OTTAWA ON K1S 3X3	SSE/122.5	0.00	70
21	EXP	SUNYS PETROLEUM INC	1080 BANK ST OTTAWA ON	SSE/122.5	0.00	70

Map Key	DB	Company/Site Name	Address	Dir/Dist (m)	Elev Diff (m)	Page Number
21	EXP	PIONEER ENERGY MANAGEMENT INC.	1080 BANK ST OTTAWA ON K1S 3X3	SSE/122.5	0.00	70
21	EXP	PIONEER ENERGY MANAGEMENT INC.	1080 BANK ST OTTAWA ON K1S 3X3	SSE/122.5	0.00	71
21	EXP	PIONEER ENERGY MANAGEMENT INC.	1080 BANK ST OTTAWA ON	SSE/122.5	0.00	71
21	EXP	PIONEER ENERGY MANAGEMENT INC.	1080 BANK ST OTTAWA ON	SSE/122.5	0.00	71
21	RST	PIONEER PETROLEUM	1080 BANK ST OTTAWA ON K1S3X3	SSE/122.5	0.00	71
22	PRT	SUNYS PETROLEUM INC	1080 BANK ST OTTAWA ON K1S3X3	SSE/122.6	0.00	71
22	SPL	PRIVATE OWNER	1080 BANK STREET MOTOR VEHICLE (OPERATING FLUID) OTTAWA CITY ON K1S 3X3	SSE/122.6	0.00	72
22	RST	PIONEER	1080 BANK ST OTTAWA ON K1S3X3	SSE/122.6	0.00	72
22	RST	PIONEER PETROLEUM	1080 BANK ST OTTAWA ON K1S 3X3	SSE/122.6	0.00	72
23	RSC	Robert Kenneth McConkey	1080 Bank Street and 297, 305 Sunnyside Avenue, Ottawa, Ontario, K1S 3X3, ON	SSE/131.9	-1.05	72
24	WWIS		OTTAWA ON Well ID: 7193173	WNW/132.2	-19.00	73
25	EHS		1080 Bank Street and 297-305 Sunnyside Avenue Ottawa ON	SSE/132.4	0.00	76
26	WWIS		OTTAWA ON	SSE/132.9	-1.05	77

Map Key	DB	Company/Site Name	Address	Dir/Dist (m)	Elev Diff (m)	Page Number
			Well ID: 7147048			
27	WWIS		Ottawa ON Well ID: 7145439	SSE/134.4	-1.05	78
28	GEN	LANSDOWNE ANIMAL HOSPITAL	281 SUNNYSIDE AVENUE OTTAWA ON K1S 0R4	ESE/134.8	-0.92	81
28	GEN	Lansdowne Animal Hospital Professional Corporation	281 Sunnyside Avenue Ottawa ON	ESE/134.8	-0.92	81
28	GEN	Lansdowne Animal Hospital Professional Corporation	281 Sunnyside Avenue Ottawa ON K1S 0R4	ESE/134.8	-0.92	82
28	GEN	Lansdowne Animal Hospital Professional Corporation	281 Sunnyside Avenue Ottawa ON K1S 0R4	ESE/134.8	-0.92	82
28	GEN	Lansdowne Animal Hospital Professional Corporation	281 Sunnyside Avenue Ottawa ON K1S 0R4	ESE/134.8	-0.92	82
28	GEN	Lansdowne Animal Hospital Professional Corporation	281 Sunnyside Avenue Ottawa ON	ESE/134.8	-0.92	83
29	SPL	PRIVATE OWNER	RIDEAU CANAL AT FOOT OF COLONEL BY DRIVE/ECHO ST. MOTOR VEHICLE (OPERATING FLUID) OTTAWA CITY ON	WNW/138.7	-19.00	83
30	ECA	City of Ottawa	Galt Street Ottawa ON K2G 6J8	NNE/144.8	-13.93	84
30	ECA	City of Ottawa	Galt Street and Sunnyside Avenue Ottawa ON K2G 6J8	NNE/144.8	-13.93	84
31	BORE		ON	W/146.8	0.31	84
32	CA	R.M. OF OTTAWA-CARLETON	FRANK/BANK STS/Q.ELIZABETH DWY OTTAWA CITY ON	NNW/152.0	-13.31	86
33	EHS		1090 Bank St Ottawa ON K1S3X5	SSE/155.4	-2.25	86

Map Key	DB	Company/Site Name	Address	Dir/Dist (m)	Elev Diff (m)	Page Number
34	SPL	PRIVATE RESIDENCE	STORM SEWER OUTSIDE 317 SUNNYSIDE DRIVE FURNACE OIL TANK OTTAWA CITY ON K1S 0R9	SSW/156.3	0.34	86
35	EHS		11 - 17 Barton St. Ottawa ON K1S 5M6	W/157.3	0.31	87
36	EHS		1091, 1093, 1095 Bank St Ottawa ON K1S3X4	SE/166.8	-3.08	87
37	EHS		1103 Bank St Ottawa ON K1S3X4	SE/190.0	-3.54	87
38	WWIS		Ottawa ON Well ID: 7203574	SE/193.4	-3.54	87
39	BORE		ON	WSW/197.0	0.97	90
40	CA	OTTAWA BOARD OF EDUCATION, HOPEWELL P.S.	17 HOPEWELL AVE. (SWM) OTTAWA CITY ON K1S 2Y7	S/197.3	-4.00	92
40	GEN	Ottawa-Carleton District School Board	Hopewell Avenue Public School 17 Hopewell Avenue Ottawa ON K1S 2Y7	S/197.3	-4.00	92
40	GEN	Ottawa-Carleton District School Board	17 Hopewell Ave Ottawa ON K1S 2Y7	S/197.3	-4.00	92
40	GEN	Ottawa-Carleton District School Board	17 Hopewell Ave Ottawa ON K1S 2Y7	S/197.3	-4.00	93
40	GEN	Ottawa-Carleton District School Board	17 Hopewell Ave Ottawa ON K1S 2Y7	S/197.3	-4.00	93
40	GEN	Ottawa-Carleton District School Board	17 Hopewell Ave Ottawa ON	S/197.3	-4.00	94
40	GEN	Ottawa-Carleton District School Board	17 Hopewell Ave Ottawa ON K1S 2Y7	S/197.3	-4.00	95

Map Key	DB	Company/Site Name	Address	Dir/Dist (m)	Elev Diff (m)	Page Number
40	GEN	Ottawa-Carleton District School Board	17 Hopewell Ave Ottawa ON K1S 2Y7	S/197.3	-4.00	95
40	GEN	Ottawa-Carleton District School Board	17 Hopewell Ave Ottawa ON K1S 2Y7	S/197.3	-4.00	96
40	GEN	Ottawa-Carleton District School Board Health & Safety	17 Hopewell Ave Ottawa ON K1S 2Y7	S/197.3	-4.00	96
40	GEN	Ottawa-Carleton District School Board Health & Safety	17 Hopewell Ave Ottawa ON K1S 2Y7	S/197.3	-4.00	97
41	EHS		337 Sunnyside Ave. Ottawa ON K1S 0R9	SSW/198.6	-1.37	98
42	EHS		1111 Bank St Ottawa ON K1S3X4	SE/205.2	-3.91	98
43	EHS		43 Aylmer Ave Ottawa ON K1S5R4	W/208.7	-1.64	98
44	EHS		260 Sunnyside Avenue Ottawa ON K1S 0R7	E/210.4	-3.86	99
45	WWIS		OTTAWA ON Well ID: 7185025	N/211.4	-13.03	99
46	CA	PERLEY HOSPITAL	PERLEY & RIDEAU VET.HEALTH FAC OTTAWA CITY ON	W/212.7	-0.33	101
46	CA	PERLEY HOSPITAL	PERLEY/RIDEAU VET. HEALTH FAC. OTTAWA CITY ON	W/212.7	-0.33	101
46	CA	CENTRAL PARK LODGES LTD.	43 AYLMER AVENUE (SWM) OTTAWA ON K1S 5R4	W/212.7	-0.33	101
46	CA	ROBERT C. LAFRAMBOISE MECHANICAL LTD.	43 AYLMER ROAD OTTAWA CITY ON K1S 5R4	W/212.7	-0.33	101

<i>Map Key</i>	<i>DB</i>	<i>Company/Site Name</i>	<i>Address</i>	<i>Dir/Dist (m)</i>	<i>Elev Diff (m)</i>	<i>Page Number</i>
46	CA	PERLEY HOSPITAL	PERLEY & RIDEAU VET.HEALTH FAC OTTAWA CITY ON	W/212.7	-0.33	102
46	GEN	PERLEY HOSPITAL , THE	43 AYLMEYR AVE. OTTAWA ON K1S 5R4	W/212.7	-0.33	102
46	GEN	PERLEY HOSPITAL, THE	43 AYLMEYR AVENUE OTTAWA ON K1S 4R5	W/212.7	-0.33	102
46	EHS		43 Aylmer Ave Ottawa ON K1S 5R4	W/212.7	-0.33	103
46	EHS		43 Aylmer Avenue Ottawa ON K1S 5R4	W/212.7	-0.33	103
47	GEN	1213247 ont inc	1115 bank st Ottawa ON	SE/218.5	-4.43	103
47	GEN	1213247 ont inc	1115 bank st Ottawa ON K1S 3X4	SE/218.5	-4.43	103
47	GEN	1213247 ont inc	1115 bank st Ottawa ON K1S 3X4	SE/218.5	-4.43	104
47	GEN	Pomerleau	1115 Bank Street Ottawa ON K1S3X4	SE/218.5	-4.43	104
47	GEN	1213247 ont inc	1115 bank st Ottawa ON K1S 3X4	SE/218.5	-4.43	104
47	GEN	1213247 ont inc	1115 bank st Ottawa ON K1S 3X4	SE/218.5	-4.43	105
47	GEN	1213247 ont inc	1115 bank st Ottawa ON K1S 3X4	SE/218.5	-4.43	105
48	GEN	1213247 ont inc	1115 bank st Ottawa ON K1S 3X4	SE/218.5	-4.43	105

Map Key	DB	Company/Site Name	Address	Dir/Dist (m)	Elev Diff (m)	Page Number
48	GEN	1213247 ont inc	1115 bank st Ottawa ON K1S 3X4	SE/218.5	-4.43	105
49	CA	R.M. OF OTTAWA-CARLETON	HOPEWELL AVE/BANK ST. OTTAWA CITY ON	SE/222.4	-5.00	106
50	PINC		14 WILTON CRES, OTTAWA ON	NW/225.6	-10.96	106
51	EHS		n/a Ottawa ON	WNW/230.1	-14.00	106
52	SCT	Cyan Solutions Ltd.	1125 Bank St Ottawa ON K1S 3X4	SE/230.3	-5.00	106
52	HINC		1125 BANK STREET OTTAWA ON K1S 3X4	SE/230.3	-5.00	107
52	SPL	City of Ottawa	1125 Bank Street Ottawa ON	SE/230.3	-5.00	107
53	GEN	DAVID BERMAN TYPOGRAPHICS	2 HOPEWELL AVENUE OTTAWA ON K1S 2Y8	SSE/232.9	-5.00	108
53	GEN	DAVID BERMAN (OUT OF BUSINESS)	2 HOPEWELL AVENUE OTTAWA ON K1S 2Y8	SSE/232.9	-5.00	108
53	GEN	DAVID BERMAN (OUT OF BUSINESS) 12-228	2 HOPEWELL AVENUE OTTAWA ON K1S 2Y8	SSE/232.9	-5.00	108
54	SCT	ELITE DRAPERIES OF OTTAWA LTD	1134 BANK ST OTTAWA ON K1S 3X6	SSE/246.8	-5.31	108
54	SCT	Elite Home Decorating	1134 Bank St Ottawa ON K1S 3X6	SSE/246.8	-5.31	109
54	GEN	LA PAUSE VELO LTEE THE BIKE STOP	OUT OF BUSINESS 1126 BANK STREET OTTAWA ON K1S 3X6	SSE/246.8	-5.31	109

<i>Map Key</i>	<i>DB</i>	<i>Company/Site Name</i>	<i>Address</i>	<i>Dir/Dist (m)</i>	<i>Elev Diff (m)</i>	<i>Page Number</i>
54	GEN	LA PAUSE VELO (OUT OF BUSINESS) 24-447	1126 BANK STREET OTTAWA ON K1S 3X6	SSE/246.8	-5.31	109
54	GEN	LA PAUSE VELO LTEE THE BIKE STOP	1223-1225 BANK ST. OTTAWA ON K1S 3X7	SSE/246.8	-5.31	109
54	GEN	LA PAUSE VELO LTEE /BIKE STOP, THE	1223-1225 BANK ST. OTTAWA ON K1S 3X7	SSE/246.8	-5.31	110
54	GEN	LA PAUSE VELO LTEE THE BIKE STOP 24-482	1223-1225 BANK ST. OTTAWA ON K1S 3X7	SSE/246.8	-5.31	110
55	SPL	Enbridge Gas Distribution Inc.	7 Grosvenor Ave Ottawa ON K1S 4R8	W/249.1	-2.97	110

Executive Summary: Summary By Data Source

BORE - Borehole

A search of the BORE database, dated 1875-Jul 2018 has found that there are 3 BORE site(s) within approximately 0.25 kilometers of the project property.

<u>Equal/Higher Elevation</u>	<u>Address</u>	<u>Direction</u>	<u>Distance (m)</u>	<u>Map Key</u>
	ON	SE	104.19	<u>15</u>
	ON	W	146.82	<u>31</u>
	ON	WSW	197.03	<u>39</u>

CA - Certificates of Approval

A search of the CA database, dated 1985-Oct 30, 2011* has found that there are 9 CA site(s) within approximately 0.25 kilometers of the project property.

<u>Lower Elevation</u>	<u>Address</u>	<u>Direction</u>	<u>Distance (m)</u>	<u>Map Key</u>
Roy Barber Service Limited	1063 Bank Street Ottawa ON K1S 3W9	ESE	68.93	<u>8</u>
R.M. OF OTTAWA-CARLETON	FRANK/BANK STS/Q.ELIZABETH DWY OTTAWA CITY ON	NNW	151.96	<u>32</u>
OTTAWA BOARD OF EDUCATION, HOPEWELL P.S.	17 HOPEWELL AVE. (SWM) OTTAWA CITY ON K1S 2Y7	S	197.30	<u>40</u>
PERLEY HOSPITAL	PERLEY & RIDEAU VET.HEALTH FAC OTTAWA CITY ON	W	212.75	<u>46</u>
PERLEY HOSPITAL	PERLEY/RIDEAU VET. HEALTH FAC. OTTAWA CITY ON	W	212.75	<u>46</u>

CENTRAL PARK LODGES LTD.	43 AYLMER AVENUE (SWM) OTTAWA ON K1S 5R4	W	212.75	46
ROBERT C. LAFRAMBOISE MECHANICAL LTD.	43 AYLMER ROAD OTTAWA CITY ON K1S 5R4	W	212.75	46
PERLEY HOSPITAL	PERLEY & RIDEAU VET.HEALTH FAC OTTAWA CITY ON	W	212.75	46
R.M. OF OTTAWA-CARLETON	HOPEWELL AVE/BANK ST. OTTAWA CITY ON	SE	222.41	49

ECA - Environmental Compliance Approval

A search of the ECA database, dated Oct 2011-Feb 29, 2020 has found that there are 3 ECA site(s) within approximately 0.25 kilometers of the project property.

<u>Lower Elevation</u>	<u>Address</u>	<u>Direction</u>	<u>Distance (m)</u>	<u>Map Key</u>
Roy Barber Service Limited	1063 Bank Street Ottawa ON K1S 3W9	E	63.06	6
City of Ottawa	Galt Street Ottawa ON K2G 6J8	NNE	144.78	30
City of Ottawa	Galt Street and Sunnyside Avenue Ottawa ON K2G 6J8	NNE	144.78	30

EHS - ERIS Historical Searches

A search of the EHS database, dated 1999-Jan 31, 2020 has found that there are 18 EHS site(s) within approximately 0.25 kilometers of the project property.

<u>Equal/Higher Elevation</u>	<u>Address</u>	<u>Direction</u>	<u>Distance (m)</u>	<u>Map Key</u>
	1050 And 1056 Bank Street Ottawa ON	SE	6.34	1
	1065 Bank Street Ottawa ON K1S 3W9	ESE	81.73	10

<u>Equal/Higher Elevation</u>	<u>Address</u>	<u>Direction</u>	<u>Distance (m)</u>	<u>Map Key</u>
	1065, 1067, 1069 Bank St Ottawa ON	ESE	89.42	13
	1080 Bank Street and 297-305 Sunnyside Avenue Ottawa ON	SSE	132.39	25
	11 - 17 Barton St. Ottawa ON K1S 5M6	W	157.34	35

<u>Lower Elevation</u>	<u>Address</u>	<u>Direction</u>	<u>Distance (m)</u>	<u>Map Key</u>
	1040 Bank Street & 15 Aylmer Avenue Ottawa ON	WNW	52.87	5
	1063 Bank Street Ottawa ON K1S 3W9	ESE	68.93	8
	1075 Bank Street Ottawa ON K1S 3W9	SE	116.53	18
	1090 Bank St Ottawa ON K1S3X5	SSE	155.38	33
	1091, 1093, 1095 Bank St Ottawa ON K1S3X4	SE	166.76	36
	1103 Bank St Ottawa ON K1S3X4	SE	189.96	37
	337 Sunnyside Ave. Ottawa ON K1S 0R9	SSW	198.59	41
	1111 Bank St Ottawa ON K1S3X4	SE	205.16	42

43 Aylmer Ave Ottawa ON K1S5R4	W	208.74	43
260 Sunnyside Avenue Ottawa ON K1S 0R7	E	210.40	44
43 Aylmer Ave Ottawa ON K1S 5R4	W	212.75	46
43 Aylmer Avenue Ottawa ON K1S 5R4	W	212.75	46
n/a Ottawa ON	WNW	230.10	51

EXP - List of Expired Fuels Safety Facilities

A search of the EXP database, dated Feb 28, 2017 has found that there are 35 EXP site(s) within approximately 0.25 kilometers of the project property.

<u>Equal/Higher Elevation</u>	<u>Address</u>	<u>Direction</u>	<u>Distance (m)</u>	<u>Map Key</u>
PIONEER ENERGY MANAGEMENT INC	1080 BANK ST OTTAWA ON K1S 3X3	SSE	122.35	20
PIONEER ENERGY MANAGEMENT INC	1080 BANK ST OTTAWA ON K1S 3X3	SSE	122.35	20
PIONEER ENERGY MANAGEMENT INC.	1080 BANK ST OTTAWA ON	SSE	122.47	21
PIONEER ENERGY MANAGEMENT INC.	1080 BANK ST OTTAWA ON	SSE	122.47	21
PIONEER ENERGY MANAGEMENT INC.	1080 BANK ST OTTAWA ON K1S 3X3	SSE	122.47	21

<u>Equal/Higher Elevation</u>	<u>Address</u>	<u>Direction</u>	<u>Distance (m)</u>	<u>Map Key</u>
SUNYS PETROLEUM INC	1080 BANK ST OTTAWA ON	SSE	122.47	<u>21</u>
PIONEER ENERGY MANAGEMENT INC.	1080 BANK ST OTTAWA ON K1S 3X3	SSE	122.47	<u>21</u>
PIONEER ENERGY MANAGEMENT INC.	1080 BANK ST OTTAWA ON K1S 3X3	SSE	122.47	<u>21</u>

<u>Lower Elevation</u>	<u>Address</u>	<u>Direction</u>	<u>Distance (m)</u>	<u>Map Key</u>
ROY BARBER SERVICE LTD	1063 BANK ST OTTAWA ON	E	63.06	<u>6</u>
ROY BARBER SERVICE LTD	1063 BANK ST OTTAWA ON K1S 3W9	E	63.06	<u>6</u>
ROY BARBER SERVICE LTD	1063 BANK ST OTTAWA ON	E	63.06	<u>6</u>
ROY BARBER SERVICE LTD	1063 BANK ST OTTAWA ON	E	63.06	<u>6</u>
ROY BARBER SERVICE LTD	1063 BANK ST OTTAWA ON	E	63.06	<u>6</u>
ROY BARBER SERVICE LTD	1063 BANK ST OTTAWA ON K1S 3W9	E	63.06	<u>6</u>
ROY BARBER SERVICE LTD	1063 BANK ST OTTAWA ON K1S 3W9	E	63.06	<u>6</u>
ROY BARBER SERVICE LTD	1063 BANK ST OTTAWA ON K1S 3W9	E	63.06	<u>6</u>

ROY BARBER SERVICE LTD	1063 BANK ST OTTAWA ON K1S 3W9	E	63.06	<u>6</u>
ROY BARBER SERVICE LTD	1063 BANK ST OTTAWA ON K1S 3W9	E	63.06	<u>6</u>
ROY BARBER SERVICE LTD	1063 BANK ST OTTAWA ON K1S 3W9	E	63.06	<u>6</u>
ROY BARBER SERVICE LTD	1063 BANK ST OTTAWA ON K1S 3W9	E	63.06	<u>6</u>
ROY BARBER SERVICE LTD	1063 BANK ST OTTAWA ON K1S 3W9	E	63.06	<u>6</u>
ROY BARBER SERVICE LTD	1063 BANK ST OTTAWA ON K1S 3W9	E	63.06	<u>6</u>
ROY BARBER SERVICE LTD	1063 BANK ST OTTAWA ON K1S 3W9	E	63.06	<u>6</u>
ROY BARBER SERVICE LTD	1063 BANK ST OTTAWA ON	E	63.06	<u>6</u>
ROY BARBER SERVICE LTD	1063 BANK ST OTTAWA ON K1S 3W9	E	63.06	<u>6</u>
ROY BARBER SERVICE LTD	1063 BANK ST OTTAWA ON	E	63.06	<u>6</u>
ROY BARBER SERVICE LTD	1063 BANK ST OTTAWA ON K1S 3W9	E	63.06	<u>6</u>
ROY BARBER SERVICE LTD	1063 BANK ST OTTAWA ON K1S 3W9	E	63.06	<u>6</u>
ROY BARBER SERVICE LTD	1063 BANK ST OTTAWA ON K1S 3W9	E	63.06	<u>6</u>

ROY BARBER SERVICE LTD	1063 BANK ST OTTAWA ON K1S 3W9	E	63.06	6
ROY BARBER SERVICE LTD	1063 BANK ST OTTAWA ON K1S 3W9	E	63.06	6
ROY BARBER SERVICE LTD	1063 BANK ST OTTAWA ON	E	63.06	6
ROY BARBER SERVICE LTD	1063 BANK ST OTTAWA ON	E	63.06	6
ROY BARBER SERVICE LTD	1063 BANK ST OTTAWA ON K1S 3W9	E	63.06	6
ROY BARBER SERVICE LTD	1063 BANK ST OTTAWA ON	E	63.06	6

GEN - Ontario Regulation 347 Waste Generators Summary

A search of the GEN database, dated 1986-Jan 31, 2020 has found that there are 56 GEN site(s) within approximately 0.25 kilometers of the project property.

<u>Equal/Higher Elevation</u>	<u>Address</u>	<u>Direction</u>	<u>Distance (m)</u>	<u>Map Key</u>
ALLEGRA PRINT & IMAGING	1069 Bank Street Ottawa ON	ESE	89.41	12
ALLEGRA PRINT & IMAGING	1069 Bank Street Ottawa ON K1S 3W9	ESE	89.41	12
ZIPPY PRINT 43-534	1069 BANK ST. OTTAWA ON K1S 3W9	ESE	89.42	13
ZIPPY PRINT	1069 BANK ST OTTAWA ON K1S 3W9	ESE	89.42	13

<u>Equal/Higher Elevation</u>	<u>Address</u>	<u>Direction</u>	<u>Distance (m)</u>	<u>Map Key</u>
ZIPPY PRINT	1069 BANK STREET OTTAWA ON K1S 3W9	ESE	89.42	<u>13</u>
ALLEGRA PRINT & IMAGING	1069 BANK STREET OTTAWA ON K1S 3W9	ESE	89.42	<u>13</u>
ALLEGRA PRINT & IMAGING	1069 Bank Street Ottawa ON K1S 3W9	ESE	89.42	<u>13</u>
ALLEGRA PRINT & IMAGING	1069 Bank Street Ottawa ON K1S 3W9	ESE	89.42	<u>13</u>
ALLEGRA PRINT & IMAGING	1069 Bank Street Ottawa ON K1S 3W9	ESE	89.42	<u>13</u>
J.L. Mulley Pharmacy Inc.	1080 BANK STREET OTTAWA ON K1S 3X3	SSE	122.35	<u>20</u>
J.L. Mulley Pharmacy Inc.	1080 BANK STREET OTTAWA ON K1S 3X3	SSE	122.35	<u>20</u>
J.L. Mulley Pharmacy Inc.	1080 BANK STREET OTTAWA ON K1S 3X3	SSE	122.35	<u>20</u>
J.L. Mulley Pharmacy Inc.	1080 BANK STREET OTTAWA ON K1S 3X3	SSE	122.35	<u>20</u>
<u>Lower Elevation</u>				
Elevation Elevator Inc.	1049 Bank Street Ottawa ON K1S3W9	ENE	50.63	<u>4</u>
FULL CYCLE	1073 BANK STREET OTTAWA ON K1S 3W9	ESE	104.21	<u>16</u>

1213247 ONTARIO INC>	THE CYCLERY 1073 BANK STREET OTTAWA ON K1S 3W9	ESE	104.21	16
1213247 ONTARIO INC>	THE CYCLERY 1073 BANK STREET OTTAWA ON K1S 3W9	ESE	104.21	16
1213247 ONTARIO INC>	THE CYCLERY 1073 BANK STREET OTTAWA ON K1S 3W9	ESE	104.21	16
1213247 ONTARIO INC>	THE CYCLERY 1073 BANK STREET OTTAWA ON K1S 3W9	ESE	104.21	16
Royal College Of Physicians And Surgeons Of Canada Operations	774 Echo Drive Ottawa ON K1S5N8	E	110.67	17
Claridge Homes Corporation	1075 Bank Street Ottawa ON K1S 3W9	ESE	120.27	19
LANSDOWNE ANIMAL HOSPITAL	281 SUNNYSIDE AVENUE OTTAWA ON K1S 0R4	ESE	134.79	28
Lansdowne Animal Hospital Professional Corporation	281 Sunnyside Avenue Ottawa ON	ESE	134.79	28
Lansdowne Animal Hospital Professional Corporation	281 Sunnyside Avenue Ottawa ON K1S 0R4	ESE	134.79	28
Lansdowne Animal Hospital Professional Corporation	281 Sunnyside Avenue Ottawa ON K1S 0R4	ESE	134.79	28
Lansdowne Animal Hospital Professional Corporation	281 Sunnyside Avenue Ottawa ON K1S 0R4	ESE	134.79	28
Lansdowne Animal Hospital Professional Corporation	281 Sunnyside Avenue Ottawa ON	ESE	134.79	28
Ottawa-Carleton District School Board Health & Safety	17 Hopewell Ave Ottawa ON K1S 2Y7	S	197.30	40

Ottawa-Carleton District School Board	Hopewell Avenue Public School 17 Hopewell Avenue Ottawa ON K1S 2Y7	S	197.30	40
Ottawa-Carleton District School Board	17 Hopewell Ave Ottawa ON K1S 2Y7	S	197.30	40
Ottawa-Carleton District School Board	17 Hopewell Ave Ottawa ON K1S 2Y7	S	197.30	40
Ottawa-Carleton District School Board	17 Hopewell Ave Ottawa ON K1S 2Y7	S	197.30	40
Ottawa-Carleton District School Board	17 Hopewell Ave Ottawa ON	S	197.30	40
Ottawa-Carleton District School Board	17 Hopewell Ave Ottawa ON K1S 2Y7	S	197.30	40
Ottawa-Carleton District School Board	17 Hopewell Ave Ottawa ON K1S 2Y7	S	197.30	40
Ottawa-Carleton District School Board	17 Hopewell Ave Ottawa ON K1S 2Y7	S	197.30	40
Ottawa-Carleton District School Board Health & Safety	17 Hopewell Ave Ottawa ON K1S 2Y7	S	197.30	40
PERLEY HOSPITAL, THE	43 AYLMER AVENUE OTTAWA ON K1S 4R5	W	212.75	46
PERLEY HOSPITAL , THE	43 AYLMER AVE. OTTAWA ON K1S 5R4	W	212.75	46
1213247 ont inc	1115 bank st Ottawa ON K1S 3X4	SE	218.46	47

1213247 ont inc	1115 bank st Ottawa ON	SE	218.46	47
1213247 ont inc	1115 bank st Ottawa ON K1S 3X4	SE	218.46	47
Pomerleau	1115 Bank Street Ottawa ON K1S3X4	SE	218.46	47
1213247 ont inc	1115 bank st Ottawa ON K1S 3X4	SE	218.46	47
1213247 ont inc	1115 bank st Ottawa ON K1S 3X4	SE	218.46	47
1213247 ont inc	1115 bank st Ottawa ON K1S 3X4	SE	218.46	47
1213247 ont inc	1115 bank st Ottawa ON K1S 3X4	SE	218.49	48
1213247 ont inc	1115 bank st Ottawa ON K1S 3X4	SE	218.49	48
DAVID BERMAN TYPOGRAPHICS	2 HOPEWELL AVENUE OTTAWA ON K1S 2Y8	SSE	232.92	53
DAVID BERMAN (OUT OF BUSINESS)	2 HOPEWELL AVENUE OTTAWA ON K1S 2Y8	SSE	232.92	53
DAVID BERMAN (OUT OF BUSINESS) 12-228	2 HOPEWELL AVENUE OTTAWA ON K1S 2Y8	SSE	232.92	53
LA PAUSE VELO LTEE THE BIKE STOP	OUT OF BUSINESS 1126 BANK STREET OTTAWA ON K1S 3X6	SSE	246.80	54
LA PAUSE VELO (OUT OF BUSINESS) 24-447	1126 BANK STREET OTTAWA ON K1S 3X6	SSE	246.80	54

LA PAUSE VELO LTEE THE BIKE STOP	1223-1225 BANK ST. OTTAWA ON K1S 3X7	SSE	246.80	54
LA PAUSE VELO LTEE /BIKE STOP, THE	1223-1225 BANK ST. OTTAWA ON K1S 3X7	SSE	246.80	54
LA PAUSE VELO LTEE THE BIKE STOP 24-482	1223-1225 BANK ST. OTTAWA ON K1S 3X7	SSE	246.80	54

HINC - TSSA Historic Incidents

A search of the HINC database, dated 2006-June 2009* has found that there are 1 HINC site(s) within approximately 0.25 kilometers of the project property.

<u>Lower Elevation</u>	<u>Address</u>	<u>Direction</u>	<u>Distance (m)</u>	<u>Map Key</u>
	1125 BANK STREET OTTAWA ON K1S 3X4	SE	230.25	52

PINC - Pipeline Incidents

A search of the PINC database, dated Feb 28, 2017 has found that there are 1 PINC site(s) within approximately 0.25 kilometers of the project property.

<u>Lower Elevation</u>	<u>Address</u>	<u>Direction</u>	<u>Distance (m)</u>	<u>Map Key</u>
	14 WILTON CRES, OTTAWA ON	NW	225.65	50

PRT - Private and Retail Fuel Storage Tanks

A search of the PRT database, dated 1989-1996* has found that there are 2 PRT site(s) within approximately 0.25 kilometers of the project property.

<u>Equal/Higher Elevation</u>	<u>Address</u>	<u>Direction</u>	<u>Distance (m)</u>	<u>Map Key</u>
SUNYS PETROLEUM INC	1080 BANK ST OTTAWA ON K1S3X3	SSE	122.56	22

<u>Lower Elevation</u>	<u>Address</u>	<u>Direction</u>	<u>Distance (m)</u>	<u>Map Key</u>
-------------------------------	-----------------------	-------------------------	----------------------------	-----------------------

ROY BARBER SERVICE LTD	1063 BANK ST OTTAWA ON K1S 3W9	ESE	68.93	8
------------------------	-----------------------------------	-----	-------	-------------------

RSC - Record of Site Condition

A search of the RSC database, dated 1997-Sept 2001, Oct 2004-Jan 2020 has found that there are 1 RSC site(s) within approximately 0.25 kilometers of the project property.

<u>Lower Elevation</u>	<u>Address</u>	<u>Direction</u>	<u>Distance (m)</u>	<u>Map Key</u>
Robert Kenneth McConkey	1080 Bank Street and 297, 305 Sunnyside Avenue, Ottawa, Ontario, K1S 3X3, ON	SSE	131.88	23

RST - Retail Fuel Storage Tanks

A search of the RST database, dated 1999-Jan 31, 2020 has found that there are 6 RST site(s) within approximately 0.25 kilometers of the project property.

<u>Equal/Higher Elevation</u>	<u>Address</u>	<u>Direction</u>	<u>Distance (m)</u>	<u>Map Key</u>
PIONEER PETROLEUM	1080 BANK ST OTTAWA ON K1S3X3	SSE	122.35	20
PIONEER PETROLEUM	1080 BANK ST OTTAWA ON K1S3X3	SSE	122.47	21
PIONEER PETROLEUM	1080 BANK ST OTTAWA ON K1S 3X3	SSE	122.56	22
PIONEER	1080 BANK ST OTTAWA ON K1S3X3	SSE	122.56	22

<u>Lower Elevation</u>	<u>Address</u>	<u>Direction</u>	<u>Distance (m)</u>	<u>Map Key</u>
BARBER ROY SERVICE LTD	1063 BANK ST OTTAWA ON K1S3W9	ESE	68.78	7
ROY BARBER SERVICES 2007 LTD	1063 BANK ST OTTAWA ON K1S 3W9	ESE	68.93	8

SCT - Scott's Manufacturing Directory

A search of the SCT database, dated 1992-Mar 2011* has found that there are 11 SCT site(s) within approximately 0.25 kilometers of the project property.

<u>Equal/Higher Elevation</u>	<u>Address</u>	<u>Direction</u>	<u>Distance (m)</u>	<u>Map Key</u>
Allegra Print & Imaging	1069 Bank St Ottawa ON K1S 3W9	ESE	89.42	<u>13</u>
Allegra Print & Imaging	1069 Bank St Ottawa ON K1S 3W9	ESE	89.42	<u>13</u>
Allegra Print & Imaging Inc.	1069 Bank St Ottawa ON K1S 3W9	ESE	89.42	<u>13</u>
ZIPPY PRINT	1069 BANK ST OTTAWA ON K1S 3W9	ESE	89.42	<u>13</u>
<u>Lower Elevation</u>	<u>Address</u>	<u>Direction</u>	<u>Distance (m)</u>	<u>Map Key</u>
FOCUS SCIENTIFIC LTD.	1054 BANK ST OTTAWA ON K1S 3X2	E	14.42	<u>2</u>
Federation Medical Women Cda	780 Echo Dr Ottawa ON K1S 5R7	NE	74.57	<u>9</u>
Cdn Society Clinical Investig	774 Echo Dr Ottawa ON K1S 5N8	E	110.67	<u>17</u>
Canadian Post-M.D. Education	774 Echo Dr Suite 113 Ottawa ON K1S 5N8	E	110.67	<u>17</u>
Cyan Solutions Ltd.	1125 Bank St Ottawa ON K1S 3X4	SE	230.25	<u>52</u>
Elite Home Decorating	1134 Bank St Ottawa ON K1S 3X6	SSE	246.80	<u>54</u>

ELITE DRAPERIES OF OTTAWA LTD	1134 BANK ST OTTAWA ON K1S 3X6	SSE	246.80	54
-------------------------------	-----------------------------------	-----	--------	--------------------

SPL - Ontario Spills

A search of the SPL database, dated 1988-Aug 2019 has found that there are 7 SPL site(s) within approximately 0.25 kilometers of the project property.

<u>Equal/Higher Elevation</u>	<u>Address</u>	<u>Direction</u>	<u>Distance (m)</u>	<u>Map Key</u>
PRIVATE OWNER	1080 BANK STREET MOTOR VEHICLE (OPERATING FLUID) OTTAWA CITY ON K1S 3X3	SSE	122.56	22

PRIVATE RESIDENCE	STORM SEWER OUTSIDE 317 SUNNYSIDE DRIVE FURNACE OIL TANK OTTAWA CITY ON K1S 0R9	SSW	156.34	34
-------------------	--	-----	--------	--------------------

<u>Lower Elevation</u>	<u>Address</u>	<u>Direction</u>	<u>Distance (m)</u>	<u>Map Key</u>
SERVICE STATION	BANK ST., FROM RIVERSIDE TO AYLMER ST. (N.O.S.) OTTAWA CITY ON	NE	33.32	3

1063 Bank St Ottawa ON	E	63.06	6
---------------------------	---	-------	-------------------

PRIVATE OWNER	RIDEAU CANAL AT FOOT OF COLONEL BY DRIVE/ECHO ST. MOTOR VEHICLE (OPERATING FLUID) OTTAWA CITY ON	WNW	138.72	29
---------------	---	-----	--------	--------------------

City of Ottawa	1125 Bank Street Ottawa ON	SE	230.25	52
----------------	-------------------------------	----	--------	--------------------

Enbridge Gas Distribution Inc.	7 Grosvenor Ave Ottawa ON K1S 4R8	W	249.10	55
--------------------------------	--------------------------------------	---	--------	--------------------

WWIS - Water Well Information System

A search of the WWIS database, dated Feb 28, 2019 has found that there are 7 WWIS site(s) within approximately 0.25 kilometers of

the project property.

<u>Equal/Higher Elevation</u>	<u>Address</u>	<u>Direction</u>	<u>Distance (m)</u>	<u>Map Key</u>
	ON <i>Well ID:</i> 1508165	SSE	94.56	<u>14</u>

<u>Lower Elevation</u>	<u>Address</u>	<u>Direction</u>	<u>Distance (m)</u>	<u>Map Key</u>
	Ottawa ON <i>Well ID:</i> 7132185	E	83.28	<u>11</u>
	OTTAWA ON <i>Well ID:</i> 7193173	WNW	132.15	<u>24</u>
	OTTAWA ON <i>Well ID:</i> 7147048	SSE	132.90	<u>26</u>
	Ottawa ON <i>Well ID:</i> 7145439	SSE	134.39	<u>27</u>
	Ottawa ON <i>Well ID:</i> 7203574	SE	193.40	<u>38</u>
	OTTAWA ON <i>Well ID:</i> 7185025	N	211.37	<u>45</u>

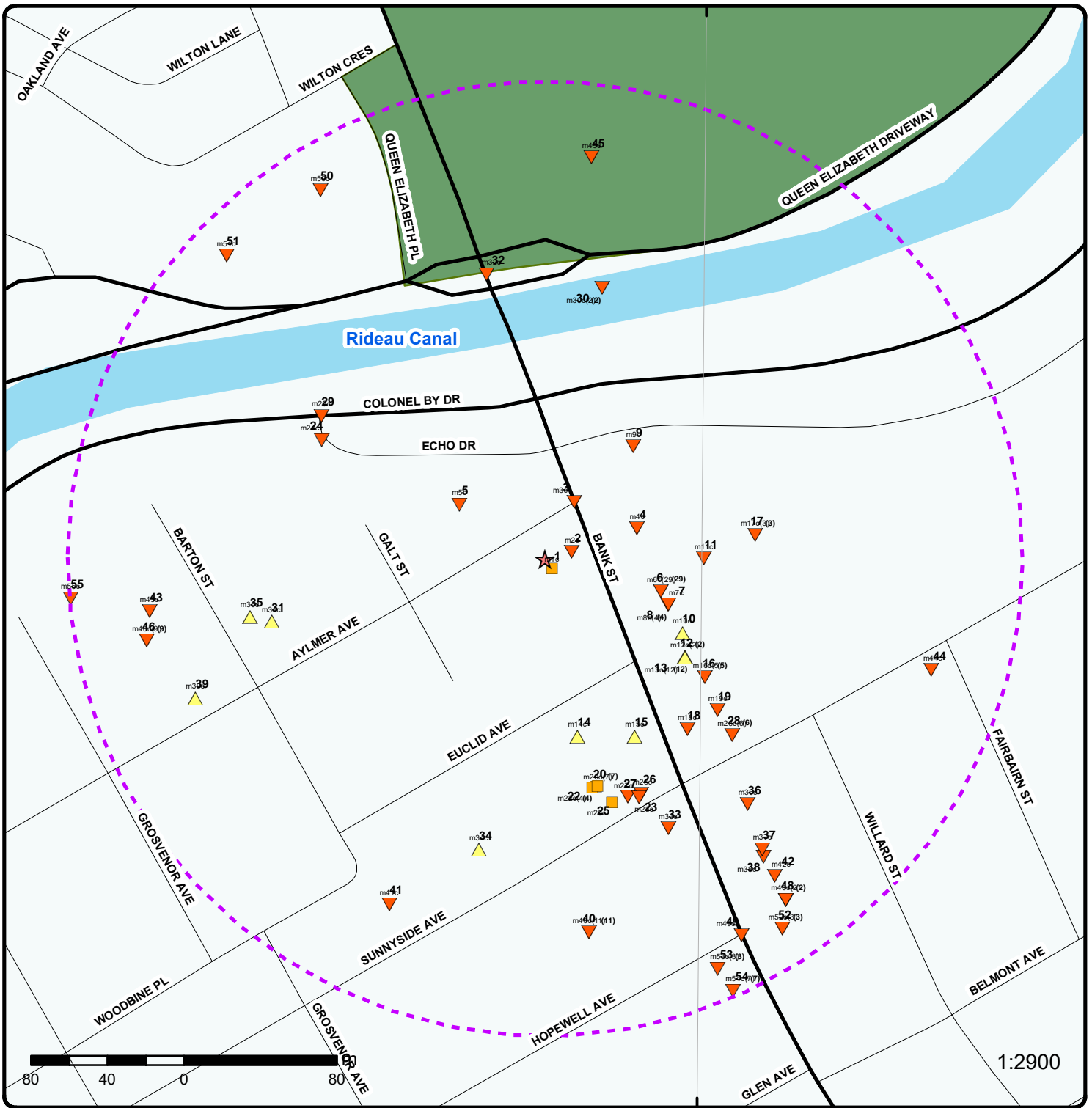

Map : 0.25 Kilometer Radius

Order Number: 20200326087

Address: 1050-1060 Bank Street, Ottawa, ON



	Project Property		Expressway		Industrial and Resource - Regions		National Park
	Buffer Outline		Principal Highway		Main Line		Provincial or Territorial Park
	Eris Sites with Higher Elevation		Secondary Highway		Sidetrack		Other Park
	Eris Sites with Same Elevation		Major Road		Transit Line		Golf Course or Driving Range
	Eris Sites with Lower Elevation		Local road		Abandoned Line		Park or Sports Field
	Eris Sites with Unknown Elevation		Trail		Proposed Road		Other Recreation Area
			Proposed Road		Ferry Route/Ice Road		

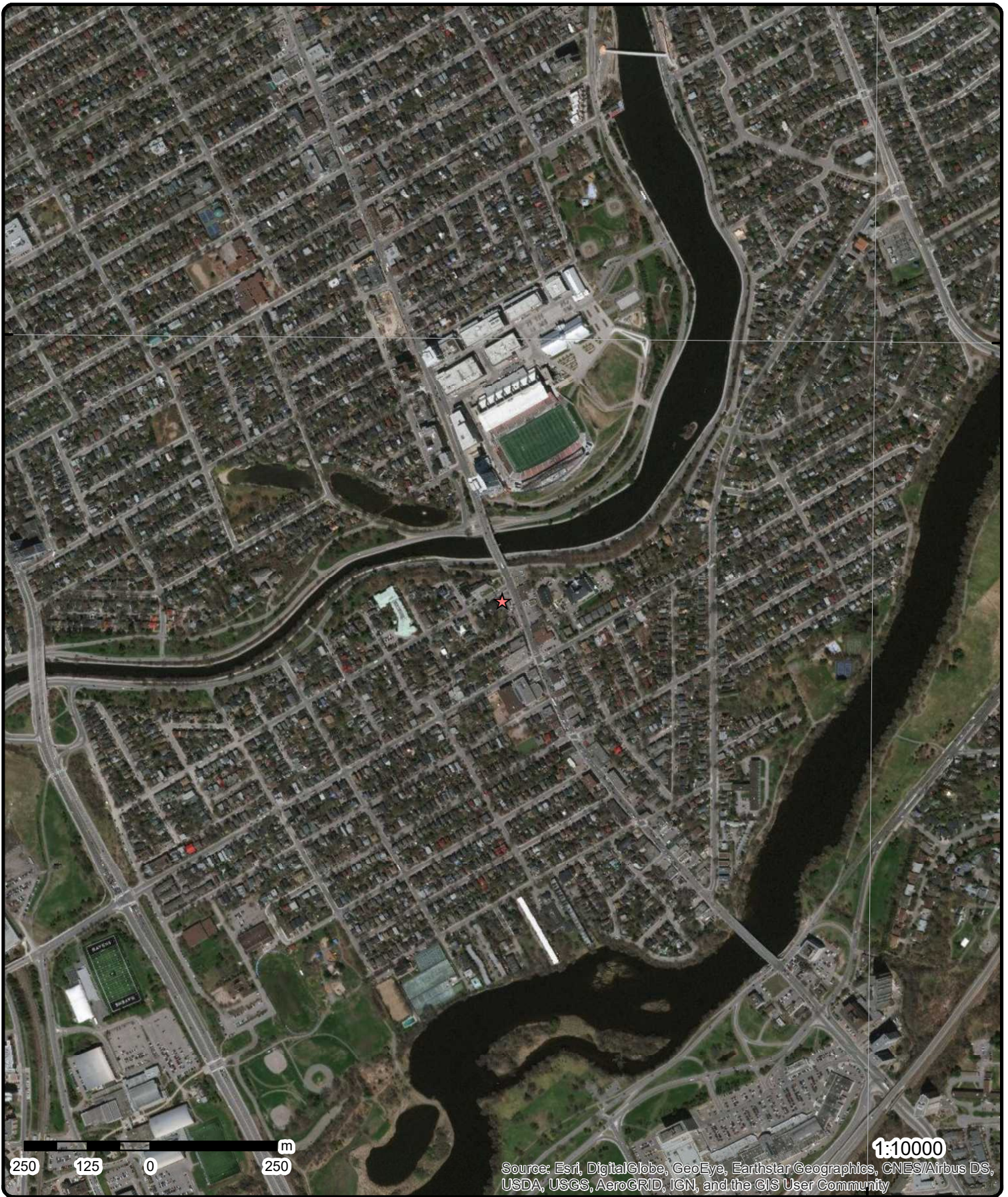

Aerial Year: 2019

Address: 1050-1060 Bank Street, Ottawa, ON

Source: ESRI World Imagery

Order Number: 20200326087



© ERIS Information Limited Partnership

75°42'W

75°40'30"W

45°24'N

45°24'N

45°22'30"N

45°22'30"N



Topographic Map

Address: 1050-1060 Bank Street, ON

Source: ESRI World Topographic Map

Order Number: 20200326087



© ERIS Information Limited Partnership

Detail Report

Map Key	Number of Records	Direction/ Distance (m)	Elev/Diff (m)	Site	DB
<p><u>1</u></p> <p>Order No: 20120730011 Status: C Report Type: Standard Report Report Date: 02-AUG-12 Date Received: 30-JUL-12 Previous Site Name: Lot/Building Size: Additional Info Ordered: Fire Insur. Maps and/or Site Plans; City Directory</p>	1 of 1	SE/6.3	73.9 / 0.00	1050 And 1056 Bank Street Ottawa ON	EHS
<p>Nearest Intersection: Municipality: Ottawa carleton Client Prov/State: ON Search Radius (km): .25 X: -75.684319 Y: 45.395276</p>					
<p><u>2</u></p> <p>Established: 1975 Plant Size (ft²): 0 Employment: 4</p> <p>--Details-- Description: PROFESSIONAL EQUIPMENT & SUPPLIES, N.E.C. SIC/NAICS Code: 5049</p>	1 of 1	E/14.4	72.3 / -1.59	FOCUS SCIENTIFIC LTD. 1054 BANK ST OTTAWA ON K1S 3X2	SCT
<p><u>3</u></p> <p>Ref No: 95193 Site No: Incident Dt: 1/6/1994 Year: Incident Cause: UNKNOWN Incident Event: Contaminant Code: Contaminant Name: Contaminant Limit 1: Contam Limit Freq 1: Contaminant UN No 1: Environment Impact: POSSIBLE Nature of Impact: Soil contamination Receiving Medium: LAND Receiving Env: MOE Response: Dt MOE Arvl on Scrn: MOE Reported Dt: 1/10/1994 Dt Document Closed: Incident Reason: UNKNOWN Site Name: Site County/District: Site Geo Ref Meth:</p>	1 of 1	NE/33.3	70.4 / -3.48	SERVICE STATION BANK ST., FROM RIVERSIDE TO AYLMER ST. (N.O.S.) OTTAWA CITY ON	SPL
				<p>Discharger Report: Material Group: Health/Env Conseq: Client Type: Sector Type: Agency Involved: Nearest Watercourse: Site Address: Site District Office: Site Postal Code: Site Region: Site Municipality: 20101 Site Lot: Site Conc: Northing: Easting: Site Geo Ref Accu: Site Map Datum: SAC Action Class: Source Type:</p>	

Map Key	Number of Records	Direction/ Distance (m)	Elev/Diff (m)	Site	DB
Incident Summary:		R.M. OTTAWA/CARLETON - HYDROCARBON CONTAM AT 4 BOREHOLES ALONG GAS STNS			
Contaminant Qty:					
<u>4</u>	1 of 1	ENE/50.6	71.4 / -2.45	Elevation Elevator Inc. 1049 Bank Street Ottawa ON K1S3W9	GEN
Generator No:	ON5643245			PO Box No:	
Status:				Country:	Canada
Approval Years:	2016			Choice of Contact:	CO_OFFICIAL
Contam. Facility:	No			Co Admin:	
MHSW Facility:	No			Phone No Admin:	
SIC Code:	238291				
SIC Description:	ELEVATOR AND ESCALATOR INSTALLATION CONTRACTORS				
Detail(s)					
Waste Class:	252				
Waste Class Desc:	WASTE OILS & LUBRICANTS				
<u>5</u>	1 of 1	WNW/52.9	59.4 / -14.48	1040 Bank Street & 15 Aylmer Avenue Ottawa ON	EHS
Order No:	20161201012			Nearest Intersection:	
Status:	C			Municipality:	
Report Type:	RSC Report (Urban)			Client Prov/State:	ON
Report Date:	07-DEC-16			Search Radius (km):	.3
Date Received:	01-DEC-16			X:	-75.684941
Previous Site Name:				Y:	45.395572
Lot/Building Size:					
Additional Info Ordered:	Fire Insur. Maps and/or Site Plans; Title Searches				
<u>6</u>	1 of 29	E/63.1	72.8 / -1.03	ROY BARBER SERVICE LTD 1063 BANK ST OTTAWA ON	EXP
Instance No:	9459006				
Instance ID:	381171				
Instance Type:	FS Facility				
Description:	FS Gasoline Station - Full Serve				
Status:	EXPIRED				
TSSA Program Area:					
Maximum Hazard Rank:					
Facility Type:					
Expired Date:					
<u>6</u>	2 of 29	E/63.1	72.8 / -1.03	ROY BARBER SERVICE LTD 1063 BANK ST OTTAWA ON K1S 3W9	EXP
Instance No:	11430280				
Instance ID:					
Instance Type:	FS Liquid Fuel Tank				
Description:					
Status:	EXPIRED				
TSSA Program Area:					
Maximum Hazard Rank:					
Facility Type:					
Expired Date:	5/25/2002				

Map Key	Number of Records	Direction/ Distance (m)	Elev/Diff (m)	Site	DB
<u>6</u>	3 of 29	E/63.1	72.8 / -1.03	ROY BARBER SERVICE LTD 1063 BANK ST OTTAWA ON K1S 3W9	EXP
<i>Instance No:</i>		11254036			
<i>Instance ID:</i>					
<i>Instance Type:</i>		FS Liquid Fuel Tank			
<i>Description:</i>					
<i>Status:</i>		EXPIRED			
<i>TSSA Program Area:</i>					
<i>Maximum Hazard Rank:</i>					
<i>Facility Type:</i>					
<i>Expired Date:</i>		5/25/2002			
<u>6</u>	4 of 29	E/63.1	72.8 / -1.03	ROY BARBER SERVICE LTD 1063 BANK ST OTTAWA ON K1S 3W9	EXP
<i>Instance No:</i>		11254054			
<i>Instance ID:</i>					
<i>Instance Type:</i>		FS Liquid Fuel Tank			
<i>Description:</i>					
<i>Status:</i>		EXPIRED			
<i>TSSA Program Area:</i>					
<i>Maximum Hazard Rank:</i>					
<i>Facility Type:</i>					
<i>Expired Date:</i>		5/25/2002			
<u>6</u>	5 of 29	E/63.1	72.8 / -1.03	ROY BARBER SERVICE LTD 1063 BANK ST OTTAWA ON	EXP
<i>Instance No:</i>		11254047			
<i>Instance ID:</i>		76072			
<i>Instance Type:</i>		FS Liquid Fuel Tank			
<i>Description:</i>		FS Liquid Fuel Tank			
<i>Status:</i>		EXPIRED			
<i>TSSA Program Area:</i>					
<i>Maximum Hazard Rank:</i>					
<i>Facility Type:</i>					
<i>Expired Date:</i>					
<u>6</u>	6 of 29	E/63.1	72.8 / -1.03	ROY BARBER SERVICE LTD 1063 BANK ST OTTAWA ON	EXP
<i>Instance No:</i>		11254065			
<i>Instance ID:</i>		75857			
<i>Instance Type:</i>		FS Liquid Fuel Tank			
<i>Description:</i>		FS Liquid Fuel Tank			
<i>Status:</i>		EXPIRED			
<i>TSSA Program Area:</i>					
<i>Maximum Hazard Rank:</i>					
<i>Facility Type:</i>					
<i>Expired Date:</i>					

Map Key	Number of Records	Direction/ Distance (m)	Elev/Diff (m)	Site	DB
<u>6</u>	7 of 29	E/63.1	72.8 / -1.03	ROY BARBER SERVICE LTD 1063 BANK ST OTTAWA ON K1S 3W9	EXP
Instance No:		10899741			
Instance ID:					
Instance Type:		FS Liquid Fuel Tank			
Description:					
Status:		EXPIRED			
TSSA Program Area:					
Maximum Hazard Rank:					
Facility Type:					
Expired Date:		5/25/2002			
<u>6</u>	8 of 29	E/63.1	72.8 / -1.03	ROY BARBER SERVICE LTD 1063 BANK ST OTTAWA ON K1S 3W9	EXP
Instance No:		10899709			
Instance ID:					
Instance Type:		FS Liquid Fuel Tank			
Description:					
Status:		EXPIRED			
TSSA Program Area:					
Maximum Hazard Rank:					
Facility Type:					
Expired Date:		5/25/2002			
<u>6</u>	9 of 29	E/63.1	72.8 / -1.03	ROY BARBER SERVICE LTD 1063 BANK ST OTTAWA ON K1S 3W9	EXP
Instance No:		10899668			
Instance ID:					
Instance Type:		FS Liquid Fuel Tank			
Description:					
Status:		EXPIRED			
TSSA Program Area:					
Maximum Hazard Rank:					
Facility Type:					
Expired Date:		5/25/2002			
<u>6</u>	10 of 29	E/63.1	72.8 / -1.03	ROY BARBER SERVICE LTD 1063 BANK ST OTTAWA ON K1S 3W9	EXP
Instance No:		10899690			
Instance ID:					
Instance Type:		FS Liquid Fuel Tank			
Description:					
Status:		EXPIRED			
TSSA Program Area:					
Maximum Hazard Rank:					
Facility Type:					
Expired Date:		5/25/2002			
<u>6</u>	11 of 29	E/63.1	72.8 / -1.03	ROY BARBER SERVICE LTD 1063 BANK ST OTTAWA ON K1S 3W9	EXP

Map Key	Number of Records	Direction/ Distance (m)	Elev/Diff (m)	Site	DB
<p><i>Instance No:</i> 10899724 <i>Instance ID:</i> <i>Instance Type:</i> FS Liquid Fuel Tank <i>Description:</i> <i>Status:</i> EXPIRED <i>TSSA Program Area:</i> <i>Maximum Hazard Rank:</i> <i>Facility Type:</i> <i>Expired Date:</i> 5/25/2002</p>					
<u>6</u>	12 of 29	E/63.1	72.8 / -1.03	ROY BARBER SERVICE LTD 1063 BANK ST OTTAWA ON	EXP
<p><i>Instance No:</i> 11430296 <i>Instance ID:</i> 84412 <i>Instance Type:</i> FS Piping <i>Description:</i> FS Piping <i>Status:</i> EXPIRED <i>TSSA Program Area:</i> <i>Maximum Hazard Rank:</i> <i>Facility Type:</i> <i>Expired Date:</i></p>					
<u>6</u>	13 of 29	E/63.1	72.8 / -1.03	ROY BARBER SERVICE LTD 1063 BANK ST OTTAWA ON	EXP
<p><i>Instance No:</i> 10899733 <i>Instance ID:</i> 50367 <i>Instance Type:</i> FS Piping <i>Description:</i> FS Piping <i>Status:</i> EXPIRED <i>TSSA Program Area:</i> <i>Maximum Hazard Rank:</i> <i>Facility Type:</i> <i>Expired Date:</i></p>					
<u>6</u>	14 of 29	E/63.1	72.8 / -1.03	ROY BARBER SERVICE LTD 1063 BANK ST OTTAWA ON	EXP
<p><i>Instance No:</i> 10899717 <i>Instance ID:</i> 50572 <i>Instance Type:</i> FS Piping <i>Description:</i> FS Piping <i>Status:</i> EXPIRED <i>TSSA Program Area:</i> <i>Maximum Hazard Rank:</i> <i>Facility Type:</i> <i>Expired Date:</i></p>					
<u>6</u>	15 of 29	E/63.1	72.8 / -1.03	ROY BARBER SERVICE LTD 1063 BANK ST OTTAWA ON	EXP
<p><i>Instance No:</i> 10899676 <i>Instance ID:</i> 50926</p>					

Map Key	Number of Records	Direction/ Distance (m)	Elev/Diff (m)	Site	DB
Instance Type:		FS Piping			
Description:		FS Piping			
Status:		EXPIRED			
TSSA Program Area:					
Maximum Hazard Rank:					
Facility Type:					
Expired Date:					
<u>6</u>	16 of 29	E/63.1	72.8 / -1.03	ROY BARBER SERVICE LTD 1063 BANK ST OTTAWA ON	EXP
Instance No:		10899748			
Instance ID:		50712			
Instance Type:		FS Piping			
Description:		FS Piping			
Status:		EXPIRED			
TSSA Program Area:					
Maximum Hazard Rank:					
Facility Type:					
Expired Date:					
<u>6</u>	17 of 29	E/63.1	72.8 / -1.03	ROY BARBER SERVICE LTD 1063 BANK ST OTTAWA ON	EXP
Instance No:		10899696			
Instance ID:		51211			
Instance Type:		FS Piping			
Description:		FS Piping			
Status:		EXPIRED			
TSSA Program Area:					
Maximum Hazard Rank:					
Facility Type:					
Expired Date:					
<u>6</u>	18 of 29	E/63.1	72.8 / -1.03	ROY BARBER SERVICE LTD 1063 BANK ST OTTAWA ON K1S 3W9	EXP
Instance No:		10899741			
Instance ID:					
Instance Type:		FS Liquid Fuel Tank			
Description:		FS Gasoline Station - Full Serve			
Status:		EXPIRED			
TSSA Program Area:					
Maximum Hazard Rank:					
Facility Type:		FS Liquid Fuel Tank			
Expired Date:		5/25/2002			
<u>6</u>	19 of 29	E/63.1	72.8 / -1.03	ROY BARBER SERVICE LTD 1063 BANK ST OTTAWA ON K1S 3W9	EXP
Instance No:		10899668			
Instance ID:					
Instance Type:		FS Liquid Fuel Tank			
Description:		FS Gasoline Station - Full Serve			
Status:		EXPIRED			

Map Key	Number of Records	Direction/ Distance (m)	Elev/Diff (m)	Site	DB
TSSA Program Area: Maximum Hazard Rank: Facility Type: FS Liquid Fuel Tank Expired Date: 5/25/2002					
6	20 of 29	E/63.1	72.8 / -1.03	ROY BARBER SERVICE LTD 1063 BANK ST OTTAWA ON K1S 3W9	EXP
Instance No: 10899709 Instance ID: Instance Type: FS Liquid Fuel Tank Description: FS Gasoline Station - Full Serve Status: EXPIRED TSSA Program Area: Maximum Hazard Rank: Facility Type: FS Liquid Fuel Tank Expired Date: 5/25/2002					
6	21 of 29	E/63.1	72.8 / -1.03	ROY BARBER SERVICE LTD 1063 BANK ST OTTAWA ON K1S 3W9	EXP
Instance No: 10899690 Instance ID: Instance Type: FS Liquid Fuel Tank Description: FS Gasoline Station - Full Serve Status: EXPIRED TSSA Program Area: Maximum Hazard Rank: Facility Type: FS Liquid Fuel Tank Expired Date: 5/25/2002					
6	22 of 29	E/63.1	72.8 / -1.03	ROY BARBER SERVICE LTD 1063 BANK ST OTTAWA ON K1S 3W9	EXP
Instance No: 10899724 Instance ID: Instance Type: FS Liquid Fuel Tank Description: FS Gasoline Station - Full Serve Status: EXPIRED TSSA Program Area: Maximum Hazard Rank: Facility Type: FS Liquid Fuel Tank Expired Date: 5/25/2002					
6	23 of 29	E/63.1	72.8 / -1.03	ROY BARBER SERVICE LTD 1063 BANK ST OTTAWA ON K1S 3W9	EXP
Instance No: 11254036 Instance ID: Instance Type: FS Liquid Fuel Tank Description: FS Gasoline Station - Full Serve Status: EXPIRED TSSA Program Area: Maximum Hazard Rank: Facility Type: FS Liquid Fuel Tank					

Map Key	Number of Records	Direction/ Distance (m)	Elev/Diff (m)	Site	DB
Expired Date:		5/25/2002			
6	24 of 29	E/63.1	72.8 / -1.03	ROY BARBER SERVICE LTD 1063 BANK ST OTTAWA ON K1S 3W9	EXP
Instance No:		11254054			
Instance ID:					
Instance Type:		FS Liquid Fuel Tank			
Description:		FS Gasoline Station - Full Serve			
Status:		EXPIRED			
TSSA Program Area:					
Maximum Hazard Rank:					
Facility Type:		FS Liquid Fuel Tank			
Expired Date:		5/25/2002			
6	25 of 29	E/63.1	72.8 / -1.03	ROY BARBER SERVICE LTD 1063 BANK ST OTTAWA ON K1S 3W9	EXP
Instance No:		11254065			
Instance ID:					
Instance Type:		FS Liquid Fuel Tank			
Description:		FS Gasoline Station - Full Serve			
Status:		EXPIRED			
TSSA Program Area:					
Maximum Hazard Rank:					
Facility Type:		FS Liquid Fuel Tank			
Expired Date:		5/25/2002			
6	26 of 29	E/63.1	72.8 / -1.03	ROY BARBER SERVICE LTD 1063 BANK ST OTTAWA ON K1S 3W9	EXP
Instance No:		11254047			
Instance ID:					
Instance Type:		FS Liquid Fuel Tank			
Description:		FS Gasoline Station - Full Serve			
Status:		EXPIRED			
TSSA Program Area:					
Maximum Hazard Rank:					
Facility Type:		FS Liquid Fuel Tank			
Expired Date:		5/25/2002			
6	27 of 29	E/63.1	72.8 / -1.03	ROY BARBER SERVICE LTD 1063 BANK ST OTTAWA ON K1S 3W9	EXP
Instance No:		11430280			
Instance ID:					
Instance Type:		FS Liquid Fuel Tank			
Description:		FS Gasoline Station - Full Serve			
Status:		EXPIRED			
TSSA Program Area:					
Maximum Hazard Rank:					
Facility Type:		FS Liquid Fuel Tank			
Expired Date:		5/25/2002			

Map Key	Number of Records	Direction/ Distance (m)	Elev/Diff (m)	Site	DB
6	28 of 29	E/63.1	72.8 / -1.03	Roy Barber Service Limited 1063 Bank Street Ottawa ON K1S 3W9	ECA
Approval No: 2081-5LFJCP Approval Date: 2003-04-25 Status: Approved Record Type: ECA Link Source: IDS SWP Area Name: Rideau Valley Approval Type: ECA-INDUSTRIAL SEWAGE WORKS Project Type: INDUSTRIAL SEWAGE WORKS Address: 1063 Bank Street Full Address: Full PDF Link: https://www.accessenvironment.ene.gov.on.ca/instruments/4236-5JL4E-14.pdf		MOE District: Ottawa City: Longitude: -75.68357999999999 Latitude: 45.395106999999996 Geometry X: Geometry Y:			
6	29 of 29	E/63.1	72.8 / -1.03	1063 Bank St Ottawa ON	SPL
Ref No: 2520-AMXS8X Site No: Incident Dt: 6/2/2017 Year: Incident Cause: Incident Event: Leak/Break Contaminant Code: 15 Contaminant Name: OIL (PETROLEUM BASED, NOT SPECIFIED) Contaminant Limit 1: Contam Limit Freq 1: none Contaminant UN No 1: n/a Environment Impact: Nature of Impact: Receiving Medium: Receiving Env: Land MOE Response: Dt MOE Arvl on Scn: MOE Reported Dt: 6/2/2017 Dt Document Closed: Incident Reason: Corrosion Site Name: Former Garage<UNOFFICIAL> Site County/District: Site Geo Ref Meth: Incident Summary: Former garage: leaking oil drum, cleaned Contaminant Qty: 10 L		Discharger Report: Material Group: Health/Env Conseq: 2 - Minor Environment Client Type: Sector Type: Unknown / N/A Agency Involved: Nearest Watercourse: Site Address: 1063 Bank St Site District Office: Ottawa Site Postal Code: Site Region: Eastern Site Municipality: Ottawa Site Lot: Site Conc: Northing: 5027048.83 Easting: 446484.04 Site Geo Ref Accu: Site Map Datum: SAC Action Class: Source Type: Service Station			
7	1 of 1	ESE/68.8	72.8 / -1.03	BARBER ROY SERVICE LTD 1063 BANK ST OTTAWA ON K1S3W9	RST
Headcode: 1186800 Headcode Desc: Service Stations-Gasoline, Oil & Natural Gas Phone: 6137300327 List Name: Description:					
8	1 of 4	ESE/68.9	72.8 / -1.03	ROY BARBER SERVICE LTD 1063 BANK ST OTTAWA ON K1S 3W9	PRT
Location ID: 10837					

Map Key	Number of Records	Direction/ Distance (m)	Elev/Diff (m)	Site	DB
Type: retail Expiry Date: 1995-06-30 Capacity (L): 20500 Licence #: 0010826001					
<u>8</u>	2 of 4	ESE/68.9	72.8 / -1.03	ROY BARBER SERVICES 2007 LTD 1063 BANK ST OTTAWA ON K1S 3W9	RST
Headcode: 01186800 Headcode Desc: SERVICE STATIONS-GASOLINE, OIL & NATURAL GAS Phone: 6137300327 List Name: Description:					
<u>8</u>	3 of 4	ESE/68.9	72.8 / -1.03	1063 Bank Street Ottawa ON K1S 3W9	EHS
Order No: 20080612024 Status: C Report Type: Complete Report Report Date: 6/16/2008 Date Received: 6/12/2008 Previous Site Name: Lot/Building Size: Additional Info Ordered: City Directory				Nearest Intersection: Euclid Municipality: Client Prov/State: AB Search Radius (km): 0.25 X: -75.682898 Y: 45.39556	
<u>8</u>	4 of 4	ESE/68.9	72.8 / -1.03	Roy Barber Service Limited 1063 Bank Street Ottawa ON K1S 3W9	CA
Certificate #: 2081-5LFJCP Application Year: 2003 Issue Date: 4/25/2003 Approval Type: Industrial Sewage Works Status: Approved Application Type: Client Name: Client Address: Client City: Client Postal Code: Project Description: Contaminants: Emission Control:					
<u>9</u>	1 of 1	NE/74.6	54.9 / -19.00	Federation Medical Women Cda 780 Echo Dr Ottawa ON K1S 5R7	SCT
Established: 01-DEC-24 Plant Size (ft²): Employment:					
--Details-- Description: Professional Organizations SIC/NAICS Code: 813920 Description: Social Advocacy Organizations					

Map Key	Number of Records	Direction/ Distance (m)	Elev/Diff (m)	Site	DB
---------	-------------------	-------------------------	---------------	------	----

SIC/NAICS Code: 813310

10	1 of 1	ESE/81.7	74.1 / 0.20	1065 Bank Street Ottawa ON K1S 3W9	EHS
--------------------	--------	----------	-------------	---------------------------------------	-----

Order No:	20190603298	Nearest Intersection:	
Status:	C	Municipality:	
Report Type:	Custom Report	Client Prov/State:	ON
Report Date:	06-JUN-19	Search Radius (km):	.25
Date Received:	03-JUN-19	X:	-75.683444
Previous Site Name:		Y:	45.394977
Lot/Building Size:			
Additional Info Ordered:			

11	1 of 1	E/83.3	71.6 / -2.33	Ottawa ON	WWIS
--------------------	--------	--------	--------------	-----------	------

Well ID:	7132185	Data Entry Status:	
Construction Date:		Data Src:	
Primary Water Use:	Monitoring	Date Received:	10/19/2009
Sec. Water Use:		Selected Flag:	Yes
Final Well Status:	Test Hole	Abandonment Rec:	
Water Type:		Contractor:	1844
Casing Material:		Form Version:	5
Audit No:	M02887	Owner:	
Tag:	A068585	Street Name:	780 ECHO DR
Construction Method:		County:	OTTAWA-CARLETON
Elevation (m):		Municipality:	OTTAWA CITY
Elevation Reliability:		Site Info:	
Depth to Bedrock:		Lot:	
Well Depth:		Concession:	
Overburden/Bedrock:		Concession Name:	
Pump Rate:		Easting NAD83:	
Static Water Level:		Northing NAD83:	
Flowing (Y/N):		Zone:	
Flow Rate:		UTM Reliability:	
Clear/Cloudy:			

Bore Hole Information

Bore Hole ID:	1003242373	Elevation:	72.079277
DP2BR:		Elevrc:	
Spatial Status:		Zone:	18
Code OB:		East83:	446508
Code OB Desc:		North83:	5027084
Open Hole:		Org CS:	UTM83
Cluster Kind:	This is a record from cluster log sheet	UTMRC:	3
Date Completed:	8/20/2008	UTMRC Desc:	margin of error : 10 - 30 m
Remarks:		Location Method:	wwr
Elevrc Desc:			
Location Source Date:			
Improvement Location Source:			
Improvement Location Method:			
Source Revision Comment:			
Supplier Comment:			

Annular Space/Abandonment Sealing Record

Plug ID: 1003242377
Layer:

Map Key	Number of Records	Direction/ Distance (m)	Elev/Diff (m)	Site	DB
Plug From:					
Plug To:					
Plug Depth UOM:					
<u>Method of Construction & Well Use</u>					
Method Construction ID:					
Method Construction Code:					
Method Construction:					
Other Method Construction: HSA					
<u>Pipe Information</u>					
Pipe ID: 1003242378					
Casing No: 0					
Comment:					
Alt Name:					
<u>Construction Record - Casing</u>					
Casing ID: 1003242380					
Layer:					
Material: 5					
Open Hole or Material: PLASTIC					
Depth From:					
Depth To: 10.5					
Casing Diameter:					
Casing Diameter UOM:					
Casing Depth UOM: m					
<u>Construction Record - Screen</u>					
Screen ID: 1003242379					
Layer:					
Slot:					
Screen Top Depth: 10.5					
Screen End Depth: 14					
Screen Material:					
Screen Depth UOM: m					
Screen Diameter UOM:					
Screen Diameter:					
<u>Results of Well Yield Testing</u>					
Pump Test ID: 1003242381					
Pump Set At:					
Static Level: 12.8					
Final Level After Pumping:					
Recommended Pump Depth:					
Pumping Rate:					
Flowing Rate:					
Recommended Pump Rate:					
Levels UOM: m					
Rate UOM:					
Water State After Test Code:					
Water State After Test:					
Pumping Test Method:					
Pumping Duration HR:					
Pumping Duration MIN:					
Flowing:					

<i>Map Key</i>	<i>Number of Records</i>	<i>Direction/ Distance (m)</i>	<i>Elev/Diff (m)</i>	<i>Site</i>	<i>DB</i>
<u>Hole Diameter</u>					
Hole ID:		1003242375			
Diameter:		20			
Depth From:					
Depth To:		14			
Hole Depth UOM:		m			
Hole Diameter UOM:		cm			
<u>Bore Hole Information</u>					
Bore Hole ID:	1003242364			Elevation:	71.955665
DP2BR:				Elevrc:	
Spatial Status:				Zone:	18
Code OB:				East83:	446506
Code OB Desc:				North83:	5027108
Open Hole:				Org CS:	UTM83
Cluster Kind:	This is a record from cluster log sheet			UTMRC:	3
Date Completed:	8/20/2008			UTMRC Desc:	margin of error : 10 - 30 m
Remarks:				Location Method:	wwr
Elevrc Desc:					
Location Source Date:					
Improvement Location Source:					
Improvement Location Method:					
Source Revision Comment:					
Supplier Comment:					
<u>Annular Space/Abandonment Sealing Record</u>					
Plug ID:		1003242368			
Layer:					
Plug From:					
Plug To:					
Plug Depth UOM:					
<u>Method of Construction & Well Use</u>					
Method Construction ID:					
Method Construction Code:					
Method Construction:					
Other Method Construction:		HSA			
<u>Pipe Information</u>					
Pipe ID:		1003242369			
Casing No:		0			
Comment:					
Alt Name:					
<u>Construction Record - Casing</u>					
Casing ID:		1003242371			
Layer:					
Material:		5			
Open Hole or Material:		PLASTIC			
Depth From:					
Depth To:		10			
Casing Diameter:					
Casing Diameter UOM:					

Map Key	Number of Records	Direction/ Distance (m)	Elev/Diff (m)	Site	DB
Casing Depth UOM:		m			
<u>Construction Record - Screen</u>					
Screen ID:		1003242370			
Layer:					
Slot:					
Screen Top Depth:		10			
Screen End Depth:		13.4			
Screen Material:					
Screen Depth UOM:		m			
Screen Diameter UOM:					
Screen Diameter:					
<u>Results of Well Yield Testing</u>					
Pump Test ID:		1003242372			
Pump Set At:					
Static Level:		12.5			
Final Level After Pumping:					
Recommended Pump Depth:					
Pumping Rate:					
Flowing Rate:					
Recommended Pump Rate:					
Levels UOM:		m			
Rate UOM:					
Water State After Test Code:					
Water State After Test:					
Pumping Test Method:					
Pumping Duration HR:					
Pumping Duration MIN:					
Flowing:					
<u>Hole Diameter</u>					
Hole ID:		1003242366			
Diameter:		20			
Depth From:					
Depth To:		13.4			
Hole Depth UOM:		m			
Hole Diameter UOM:		cm			
<u>Bore Hole Information</u>					
Bore Hole ID:	1003242391			Elevation:	72.223403
DP2BR:				Elevrc:	
Spatial Status:				Zone:	18
Code OB:				East83:	446515
Code OB Desc:				North83:	5027091
Open Hole:				Org CS:	UTM83
Cluster Kind:	This is a record from cluster log sheet			UTMRC:	3
Date Completed:	8/21/2008			UTMRC Desc:	margin of error : 10 - 30 m
Remarks:				Location Method:	wwr
Elevrc Desc:					
Location Source Date:					
Improvement Location Source:					
Improvement Location Method:					
Source Revision Comment:					
Supplier Comment:					
<u>Annular Space/Abandonment Sealing Record</u>					

Map Key	Number of Records	Direction/ Distance (m)	Elev/Diff (m)	Site	DB
Plug ID:		1003242395			
Layer:					
Plug From:					
Plug To:					
Plug Depth UOM:					
<u>Method of Construction & Well Use</u>					
Method Construction ID:					
Method Construction Code:					
Method Construction:					
Other Method Construction:		HSA			
<u>Pipe Information</u>					
Pipe ID:		1003242396			
Casing No:		0			
Comment:					
Alt Name:					
<u>Construction Record - Casing</u>					
Casing ID:		1003242398			
Layer:					
Material:		5			
Open Hole or Material:		PLASTIC			
Depth From:					
Depth To:		10			
Casing Diameter:					
Casing Diameter UOM:					
Casing Depth UOM:		m			
<u>Construction Record - Screen</u>					
Screen ID:		1003242397			
Layer:					
Slot:					
Screen Top Depth:		10			
Screen End Depth:		13.1			
Screen Material:					
Screen Depth UOM:		m			
Screen Diameter UOM:					
Screen Diameter:					
<u>Results of Well Yield Testing</u>					
Pump Test ID:		1003242399			
Pump Set At:					
Static Level:		12.5			
Final Level After Pumping:					
Recommended Pump Depth:					
Pumping Rate:					
Flowing Rate:					
Recommended Pump Rate:					
Levels UOM:		m			
Rate UOM:					
Water State After Test Code:					
Water State After Test:					
Pumping Test Method:					
Pumping Duration HR:					

<i>Map Key</i>	<i>Number of Records</i>	<i>Direction/ Distance (m)</i>	<i>Elev/Diff (m)</i>	<i>Site</i>	<i>DB</i>
Pumping Duration MIN:					
Flowing:					
<u>Hole Diameter</u>					
Hole ID:		1003242393			
Diameter:		20			
Depth From:					
Depth To:		13.1			
Hole Depth UOM:		m			
Hole Diameter UOM:		cm			
<u>Bore Hole Information</u>					
Bore Hole ID:	1003242382			Elevation:	72.148223
DP2BR:				Elevrc:	
Spatial Status:				Zone:	18
Code OB:				East83:	446511
Code OB Desc:				North83:	5027080
Open Hole:				Org CS:	UTM83
Cluster Kind:	This is a record from cluster log sheet			UTMRC:	3
Date Completed:	8/19/2008			UTMRC Desc:	margin of error : 10 - 30 m
Remarks:				Location Method:	wwr
Elevrc Desc:					
Location Source Date:					
Improvement Location Source:					
Improvement Location Method:					
Source Revision Comment:					
Supplier Comment:					
<u>Annular Space/Abandonment Sealing Record</u>					
Plug ID:		1003242386			
Layer:					
Plug From:					
Plug To:					
Plug Depth UOM:					
<u>Method of Construction & Well Use</u>					
Method Construction ID:					
Method Construction Code:					
Method Construction:					
Other Method Construction:		HSA			
<u>Pipe Information</u>					
Pipe ID:		1003242387			
Casing No:		0			
Comment:					
Alt Name:					
<u>Construction Record - Casing</u>					
Casing ID:		1003242389			
Layer:					
Material:		5			
Open Hole or Material:		PLASTIC			
Depth From:					

<i>Map Key</i>	<i>Number of Records</i>	<i>Direction/ Distance (m)</i>	<i>Elev/Diff (m)</i>	<i>Site</i>	<i>DB</i>
<i>Depth To:</i>		10			
<i>Casing Diameter:</i>					
<i>Casing Diameter UOM:</i>					
<i>Casing Depth UOM:</i>		m			
<u>Construction Record - Screen</u>					
<i>Screen ID:</i>		1003242388			
<i>Layer:</i>					
<i>Slot:</i>					
<i>Screen Top Depth:</i>		10			
<i>Screen End Depth:</i>		13.4			
<i>Screen Material:</i>					
<i>Screen Depth UOM:</i>		m			
<i>Screen Diameter UOM:</i>					
<i>Screen Diameter:</i>					
<u>Results of Well Yield Testing</u>					
<i>Pump Test ID:</i>		1003242390			
<i>Pump Set At:</i>					
<i>Static Level:</i>		13			
<i>Final Level After Pumping:</i>					
<i>Recommended Pump Depth:</i>					
<i>Pumping Rate:</i>					
<i>Flowing Rate:</i>					
<i>Recommended Pump Rate:</i>					
<i>Levels UOM:</i>		m			
<i>Rate UOM:</i>					
<i>Water State After Test Code:</i>					
<i>Water State After Test:</i>					
<i>Pumping Test Method:</i>					
<i>Pumping Duration HR:</i>					
<i>Pumping Duration MIN:</i>					
<i>Flowing:</i>					
<u>Hole Diameter</u>					
<i>Hole ID:</i>		1003242384			
<i>Diameter:</i>		20			
<i>Depth From:</i>					
<i>Depth To:</i>		13.4			
<i>Hole Depth UOM:</i>		m			
<i>Hole Diameter UOM:</i>		cm			
<u>Bore Hole Information</u>					
<i>Bore Hole ID:</i>	1003242400			<i>Elevation:</i>	
<i>DP2BR:</i>				<i>Elevrc:</i>	
<i>Spatial Status:</i>				<i>Zone:</i>	
<i>Code OB:</i>				<i>East83:</i>	
<i>Code OB Desc:</i>				<i>North83:</i>	
<i>Open Hole:</i>				<i>Org CS:</i>	
<i>Cluster Kind:</i>	This is a record from cluster log sheet			<i>UTMRC:</i>	9
<i>Date Completed:</i>				<i>UTMRC Desc:</i>	unknown UTM
<i>Remarks:</i>				<i>Location Method:</i>	na
<i>Elevrc Desc:</i>					
<i>Location Source Date:</i>					
<i>Improvement Location Source:</i>					
<i>Improvement Location Method:</i>					
<i>Source Revision Comment:</i>					
<i>Supplier Comment:</i>					

Map Key	Number of Records	Direction/ Distance (m)	Elev/Diff (m)	Site	DB
---------	-------------------	----------------------------	------------------	------	----

Hole Diameter

Hole ID: 1003242402
Diameter:
Depth From:
Depth To:
Hole Depth UOM: m
Hole Diameter UOM: cm

Bore Hole Information

Bore Hole ID:	1002750630	Elevation:	72.248718
DP2BR:		Elevrc:	
Spatial Status:		Zone:	18
Code OB:		East83:	446517
Code OB Desc:		North83:	5027095
Open Hole:	N	Org CS:	UTM83
Cluster Kind:		UTMRC:	4
Date Completed:	8/26/2008	UTMRC Desc:	margin of error : 30 m - 100 m
Remarks:		Location Method:	wwr
Elevrc Desc:			
Location Source Date:			
Improvement Location Source:			
Improvement Location Method:			
Source Revision Comment:			
Supplier Comment:			

Overburden and Bedrock

Materials Interval

Formation ID: 1003242406
Layer: 1
Color: 2
General Color: GREY
Mat1: 28
Most Common Material: SAND
Mat2: 63
Other Materials: COARSE-GRAINED
Mat3: 72
Other Materials: GRAVELLY
Formation Top Depth: 0
Formation End Depth: 0.6
Formation End Depth UOM: m

Overburden and Bedrock

Materials Interval

Formation ID: 1003242408
Layer: 3
Color: 6
General Color: BROWN
Mat1: 28
Most Common Material: SAND
Mat2: 69
Other Materials: FINE-GRAINED
Mat3: 91
Other Materials: WATER-BEARING
Formation Top Depth: 2.1
Formation End Depth: 13.4
Formation End Depth UOM: m

Map Key	Number of Records	Direction/ Distance (m)	Elev/Diff (m)	Site	DB
<u>Overburden and Bedrock Materials Interval</u>					
Formation ID:		1003242407			
Layer:		2			
Color:		6			
General Color:		BROWN			
Mat1:		28			
Most Common Material:		SAND			
Mat2:		78			
Other Materials:		MEDIUM-GRAINED			
Mat3:		84			
Other Materials:		SILTY			
Formation Top Depth:		0.6			
Formation End Depth:		2.1			
Formation End Depth UOM:		m			
<u>Annular Space/Abandonment Sealing Record</u>					
Plug ID:		1003242410			
Layer:		1			
Plug From:		0			
Plug To:		10			
Plug Depth UOM:		m			
<u>Method of Construction & Well Use</u>					
Method Construction ID:					
Method Construction Code:		F			
Method Construction:		H.S.A.			
Other Method Construction:					
<u>Pipe Information</u>					
Pipe ID:		1003242404			
Casing No:		0			
Comment:					
Alt Name:					
<u>Construction Record - Casing</u>					
Casing ID:		1003242411			
Layer:		1			
Material:		5			
Open Hole or Material:		PLASTIC			
Depth From:		0			
Depth To:		10			
Casing Diameter:		5.1			
Casing Diameter UOM:		cm			
Casing Depth UOM:		m			
<u>Construction Record - Screen</u>					
Screen ID:		1003242412			
Layer:		1			
Slot:		10			
Screen Top Depth:					
Screen End Depth:					
Screen Material:		5			
Screen Depth UOM:		m			

Map Key	Number of Records	Direction/ Distance (m)	Elev/Diff (m)	Site	DB
Screen Diameter UOM:		cm			
Screen Diameter:		5.8			
<u>Results of Well Yield Testing</u>					
Pump Test ID:		1003242405			
Pump Set At:					
Static Level:		13			
Final Level After Pumping:					
Recommended Pump Depth:					
Pumping Rate:					
Flowing Rate:					
Recommended Pump Rate:					
Levels UOM:		m			
Rate UOM:					
Water State After Test Code:		0			
Water State After Test:					
Pumping Test Method:		0			
Pumping Duration HR:					
Pumping Duration MIN:					
Flowing:					
<u>Hole Diameter</u>					
Hole ID:		1003242409			
Diameter:		20			
Depth From:		0			
Depth To:		13.4			
Hole Depth UOM:		m			
Hole Diameter UOM:		cm			

12	1 of 2	ESE/89.4	74.1 / 0.20	ALLEGRA PRINT & IMAGING 1069 Bank Street Ottawa ON	GEN
Generator No:	ON1491608			PO Box No:	
Status:				Country:	
Approval Years:	2013			Choice of Contact:	
Contam. Facility:				Co Admin:	
MHSW Facility:				Phone No Admin:	
SIC Code:	323114				
SIC Description:	QUICK PRINTING				
<u>Detail(s)</u>					
Waste Class:	264				
Waste Class Desc:	PHOTOPROCESSING WASTES				

12	2 of 2	ESE/89.4	74.1 / 0.20	ALLEGRA PRINT & IMAGING 1069 Bank Street Ottawa ON K1S 3W9	GEN
Generator No:	ON1491608			PO Box No:	
Status:				Country:	Canada
Approval Years:	2014			Choice of Contact:	CO_ADMIN
Contam. Facility:	No			Co Admin:	Catharine Franchuk
MHSW Facility:	No			Phone No Admin:	613-730-3000 Ext.
SIC Code:	323114				
SIC Description:	QUICK PRINTING				
<u>Detail(s)</u>					

Map Key	Number of Records	Direction/ Distance (m)	Elev/Diff (m)	Site	DB
Waste Class:		264			
Waste Class Desc:		PHOTOPROCESSING WASTES			
13	1 of 12	ESE/89.4	74.1 / 0.20	ZIPPY PRINT 1069 BANK ST OTTAWA ON K1S 3W9	SCT
Established:		1986			
Plant Size (ft²):		1400			
Employment:		7			
--Details--					
Description:		COMMERCIAL PRINTING, LITHOGRAPHIC			
SIC/NAICS Code:		2752			
13	2 of 12	ESE/89.4	74.1 / 0.20	Allegra Print & Imaging Inc. 1069 Bank St Ottawa ON K1S 3W9	SCT
Established:		01-AUG-86			
Plant Size (ft²):		1400			
Employment:					
--Details--					
Description:		Digital Printing			
SIC/NAICS Code:		323115			
Description:		Quick Printing			
SIC/NAICS Code:		323114			
Description:		Other Printing			
SIC/NAICS Code:		323119			
Description:		Quick Printing			
SIC/NAICS Code:		323114			
13	3 of 12	ESE/89.4	74.1 / 0.20	Allegra Print & Imaging 1069 Bank St Ottawa ON K1S 3W9	SCT
Established:		1986			
Plant Size (ft²):		1400			
Employment:		9			
13	4 of 12	ESE/89.4	74.1 / 0.20	ZIPPY PRINT 43-534 1069 BANK ST. OTTAWA ON K1S 3W9	GEN
Generator No:		ON1491608		PO Box No:	
Status:				Country:	
Approval Years:		92,93,94,95,96		Choice of Contact:	
Contam. Facility:				Co Admin:	
MHSW Facility:				Phone No Admin:	
SIC Code:		2821			
SIC Description:		PLATEMAKING, ETC.			

Map Key	Number of Records	Direction/ Distance (m)	Elev/Diff (m)	Site	DB
<u>Detail(s)</u>					
Waste Class:		264			
Waste Class Desc:		PHOTOPROCESSING WASTES			
13	5 of 12	ESE/89.4	74.1 / 0.20	ZIPPY PRINT 1069 BANK ST OTTAWA ON K1S 3W9	GEN
Generator No:	ON1491608			PO Box No:	
Status:				Country:	
Approval Years:	97,98			Choice of Contact:	
Contam. Facility:				Co Admin:	
MHSW Facility:				Phone No Admin:	
SIC Code:	2821				
SIC Description:	PLATEMAKING, ETC.				
<u>Detail(s)</u>					
Waste Class:		264			
Waste Class Desc:		PHOTOPROCESSING WASTES			
13	6 of 12	ESE/89.4	74.1 / 0.20	ZIPPY PRINT 1069 BANK STREET OTTAWA ON K1S 3W9	GEN
Generator No:	ON1491608			PO Box No:	
Status:				Country:	
Approval Years:	99			Choice of Contact:	
Contam. Facility:				Co Admin:	
MHSW Facility:				Phone No Admin:	
SIC Code:	2821				
SIC Description:	PLATEMAKING, ETC.				
<u>Detail(s)</u>					
Waste Class:		264			
Waste Class Desc:		PHOTOPROCESSING WASTES			
13	7 of 12	ESE/89.4	74.1 / 0.20	ALLEGRA PRINT & IMAGING 1069 BANK STREET OTTAWA ON K1S 3W9	GEN
Generator No:	ON1491608			PO Box No:	
Status:				Country:	
Approval Years:	00,01,02,03,04,05,06			Choice of Contact:	
Contam. Facility:				Co Admin:	
MHSW Facility:				Phone No Admin:	
SIC Code:	2821				
SIC Description:	PLATEMAKING, ETC.				
<u>Detail(s)</u>					
Waste Class:		264			
Waste Class Desc:		PHOTOPROCESSING WASTES			
13	8 of 12	ESE/89.4	74.1 / 0.20	Allegra Print & Imaging 1069 Bank St Ottawa ON K1S 3W9	SCT

Map Key	Number of Records	Direction/ Distance (m)	Elev/Diff (m)	Site	DB
Established: Plant Size (ft²): Employment:		1986 1400			
--Details--					
Description:		Quick Printing			
SIC/NAICS Code:		323114			
Description:		Digital Printing			
SIC/NAICS Code:		323115			
Description:		Other Printing			
SIC/NAICS Code:		323119			
13	9 of 12	ESE/89.4	74.1 / 0.20	ALLEGRA PRINT & IMAGING 1069 Bank Street Ottawa ON K1S 3W9	GEN
Generator No:		ON1491608		PO Box No:	
Status:				Country:	
Approval Years:		2009		Choice of Contact:	
Contam. Facility:				Co Admin:	
MHSW Facility:				Phone No Admin:	
SIC Code:		323114			
SIC Description:		Quick Printing			
<u>Detail(s)</u>					
Waste Class:		264			
Waste Class Desc:		PHOTOPROCESSING WASTES			
13	10 of 12	ESE/89.4	74.1 / 0.20	ALLEGRA PRINT & IMAGING 1069 Bank Street Ottawa ON K1S 3W9	GEN
Generator No:		ON1491608		PO Box No:	
Status:				Country:	
Approval Years:		2011		Choice of Contact:	
Contam. Facility:				Co Admin:	
MHSW Facility:				Phone No Admin:	
SIC Code:		323114			
SIC Description:					
<u>Detail(s)</u>					
Waste Class:		264			
Waste Class Desc:		PHOTOPROCESSING WASTES			
13	11 of 12	ESE/89.4	74.1 / 0.20	ALLEGRA PRINT & IMAGING 1069 Bank Street Ottawa ON K1S 3W9	GEN
Generator No:		ON1491608		PO Box No:	
Status:				Country:	
Approval Years:		2012		Choice of Contact:	
Contam. Facility:				Co Admin:	
MHSW Facility:				Phone No Admin:	
SIC Code:		323114			
SIC Description:		Quick Printing			

Map Key	Number of Records	Direction/ Distance (m)	Elev/Diff (m)	Site	DB
---------	-------------------	----------------------------	------------------	------	----

Detail(s)

Waste Class: 264
Waste Class Desc: PHOTOPROCESSING WASTES

[13](#) 12 of 12 ESE/89.4 74.1 / 0.20 1065, 1067, 1069 Bank St Ottawa ON EHS

Order No:	20150810038	Nearest Intersection:	
Status:	C	Municipality:	Ottawa
Report Type:	Standard Report	Client Prov/State:	ON
Report Date:	17-AUG-15	Search Radius (km):	.25
Date Received:	10-AUG-15	X:	-75.683427
Previous Site Name:		Y:	45.394864
Lot/Building Size:			
Additional Info Ordered:			

[14](#) 1 of 1 SSE/94.6 75.0 / 1.08 ON WWIS

Well ID:	1508165	Data Entry Status:	
Construction Date:		Data Src:	1
Primary Water Use:	Cooling And A/C	Date Received:	2/15/1950
Sec. Water Use:	0	Selected Flag:	Yes
Final Well Status:	Water Supply	Abandonment Rec:	
Water Type:		Contractor:	1107
Casing Material:		Form Version:	1
Audit No:		Owner:	
Tag:		Street Name:	
Construction Method:		County:	OTTAWA-CARLETON
Elevation (m):		Municipality:	OTTAWA CITY
Elevation Reliability:		Site Info:	
Depth to Bedrock:		Lot:	
Well Depth:		Concession:	
Overburden/Bedrock:		Concession Name:	
Pump Rate:		Easting NAD83:	
Static Water Level:		Northing NAD83:	
Flowing (Y/N):		Zone:	
Flow Rate:		UTM Reliability:	
Clear/Cloudy:			

Bore Hole Information

Bore Hole ID:	10030200	Elevation:	71.032714
DP2BR:	83	Elevrc:	
Spatial Status:		Zone:	18
Code OB:	r	East83:	446450.7
Code OB Desc:	Bedrock	North83:	5027002
Open Hole:		Org CS:	
Cluster Kind:		UTMRC:	9
Date Completed:	4/29/1949	UTMRC Desc:	unknown UTM
Remarks:		Location Method:	p9
Elevrc Desc:			
Location Source Date:			
Improvement Location Source:			
Improvement Location Method:			
Source Revision Comment:			
Supplier Comment:			

Overburden and Bedrock
Materials Interval

Map Key	Number of Records	Direction/ Distance (m)	Elev/Diff (m)	Site	DB
Formation ID:		931008963			
Layer:		1			
Color:		2			
General Color:		GREY			
Mat1:		08			
Most Common Material:		FINE SAND			
Mat2:					
Other Materials:					
Mat3:					
Other Materials:					
Formation Top Depth:		0			
Formation End Depth:		83			
Formation End Depth UOM:		ft			
<u>Overburden and Bedrock</u>					
<u>Materials Interval</u>					
Formation ID:		931008964			
Layer:		2			
Color:		2			
General Color:		GREY			
Mat1:		15			
Most Common Material:		LIMESTONE			
Mat2:					
Other Materials:					
Mat3:					
Other Materials:					
Formation Top Depth:		83			
Formation End Depth:		280			
Formation End Depth UOM:		ft			
<u>Method of Construction & Well</u>					
<u>Use</u>					
Method Construction ID:					
Method Construction Code:		1			
Method Construction:		Cable Tool			
Other Method Construction:					
<u>Pipe Information</u>					
Pipe ID:		10578770			
Casing No:		1			
Comment:					
Alt Name:					
<u>Construction Record - Casing</u>					
Casing ID:		930053058			
Layer:		1			
Material:		1			
Open Hole or Material:		STEEL			
Depth From:					
Depth To:		85			
Casing Diameter:		8			
Casing Diameter UOM:		inch			
Casing Depth UOM:		ft			
<u>Construction Record - Casing</u>					
Casing ID:		930053059			

Map Key	Number of Records	Direction/ Distance (m)	Elev/Diff (m)	Site	DB
Layer:		2			
Material:		4			
Open Hole or Material:		OPEN HOLE			
Depth From:					
Depth To:		280			
Casing Diameter:		8			
Casing Diameter UOM:		inch			
Casing Depth UOM:		ft			

Results of Well Yield Testing

Pump Test ID:	991508165
Pump Set At:	
Static Level:	32
Final Level After Pumping:	50
Recommended Pump Depth:	
Pumping Rate:	40
Flowing Rate:	
Recommended Pump Rate:	
Levels UOM:	ft
Rate UOM:	GPM
Water State After Test Code:	
Water State After Test:	
Pumping Test Method:	1
Pumping Duration HR:	8
Pumping Duration MIN:	0
Flowing:	N

Water Details

Water ID:	933462565
Layer:	1
Kind Code:	3
Kind:	SULPHUR
Water Found Depth:	280
Water Found Depth UOM:	ft

15 1 of 1 SE/104.2 73.9 / 0.02 ON BORE

Borehole ID:	613026	Inclin FLG:	No
OGF ID:	215514331	SP Status:	Initial Entry
Status:		Surv Elev:	No
Type:	Borehole	Piezometer:	No
Use:		Primary Name:	
Completion Date:		Municipality:	
Static Water Level:		Lot:	
Primary Water Use:		Township:	
Sec. Water Use:		Latitude DD:	45.394489
Total Depth m:	-999	Longitude DD:	-75.683756
Depth Ref:	Ground Surface	UTM Zone:	18
Depth Elev:		Easting:	446481
Drill Method:		Northing:	5027002
Orig Ground Elev m:	65.5	Location Accuracy:	
Elev Reliabil Note:		Accuracy:	Not Applicable
DEM Ground Elev m:	71.6		
Concession:			
Location D:			
Survey D:			
Comments:			

Borehole Geology Stratum

Map Key	Number of Records	Direction/ Distance (m)	Elev/Diff (m)	Site	DB
Geology Stratum ID:	218393406			Mat Consistency:	
Top Depth:	0			Material Moisture:	
Bottom Depth:	.9			Material Texture:	
Material Color:				Non Geo Mat Type:	
Material 1:	Sand			Geologic Formation:	
Material 2:				Geologic Group:	
Material 3:				Geologic Period:	
Material 4:				Depositional Gen:	
Gsc Material Description:					
Stratum Description:	SAND.				
Geology Stratum ID:	218393407			Mat Consistency:	
Top Depth:	.9			Material Moisture:	
Bottom Depth:				Material Texture:	
Material Color:	Blue			Non Geo Mat Type:	
Material 1:	Bedrock			Geologic Formation:	
Material 2:	Limestone			Geologic Group:	
Material 3:				Geologic Period:	
Material 4:				Depositional Gen:	
Gsc Material Description:					
Stratum Description:	BEDROCK. BLUE. TURED. GRAVEL. GRAVEL. BEDROCK. BEDROCK. GREY,SOUND. 000080140				**Note:
					Many records provided by the department have a truncated [Stratum Description] field.
Source					
Source Type:	Data Survey			Source Appl:	Spatial/Tabular
Source Orig:	Geological Survey of Canada			Source Iden:	1
Source Date:	1956-1972			Scale or Res:	Varies
Confidence:	M			Horizontal:	NAD27
Observatio:				Verticalda:	Mean Average Sea Level
Source Name:	Urban Geology Automated Information System (UGAIS)				
Source Details:	File: OTTAWA2.txt RecordID: 055340 NTS_Sheet: 31G05G				
Confiden 1:	Logs are approximately correct. Lack of information. Doubtful terminology.				
Source List					
Source Identifier:	1			Horizontal Datum:	NAD27
Source Type:	Data Survey			Vertical Datum:	Mean Average Sea Level
Source Date:	1956-1972			Projection Name:	Universal Transverse Mercator
Scale or Resolution:	Varies				
Source Name:	Urban Geology Automated Information System (UGAIS)				
Source Originators:	Geological Survey of Canada				
16	1 of 5	ESE/104.2	72.9 / -1.00	FULL CYCLE 1073 BANK STREET OTTAWA ON K1S 3W9	GEN
Generator No:	ON1832201			PO Box No:	
Status:				Country:	
Approval Years:	97,98,99,00,01			Choice of Contact:	
Contam. Facility:				Co Admin:	
MHSW Facility:				Phone No Admin:	
SIC Code:	3751				
SIC Description:	PAINT & VARNISH IND.				
Detail(s)					
Waste Class:	213				
Waste Class Desc:	PETROLEUM DISTILLATES				

Map Key	Number of Records	Direction/ Distance (m)	Elev/Diff (m)	Site	DB
16	2 of 5	ESE/104.2	72.9 / -1.00	1213247 ONTARIO INC> THE CYCLERY 1073 BANK STREET OTTAWA ON K1S 3W9	GEN
Generator No:	ON1832201			PO Box No:	
Status:				Country:	
Approval Years:	02,03,04,05,06,07,08			Choice of Contact:	
Contam. Facility:				Co Admin:	
MHSW Facility:				Phone No Admin:	
SIC Code:					
SIC Description:					
<u>Detail(s)</u>					
Waste Class:		213			
Waste Class Desc:		PETROLEUM DISTILLATES			
16	3 of 5	ESE/104.2	72.9 / -1.00	1213247 ONTARIO INC> THE CYCLERY 1073 BANK STREET OTTAWA ON K1S 3W9	GEN
Generator No:	ON1832201			PO Box No:	
Status:				Country:	
Approval Years:	2009			Choice of Contact:	
Contam. Facility:				Co Admin:	
MHSW Facility:				Phone No Admin:	
SIC Code:	451110				
SIC Description:	Sporting Goods Stores				
<u>Detail(s)</u>					
Waste Class:		213			
Waste Class Desc:		PETROLEUM DISTILLATES			
16	4 of 5	ESE/104.2	72.9 / -1.00	1213247 ONTARIO INC> THE CYCLERY 1073 BANK STREET OTTAWA ON K1S 3W9	GEN
Generator No:	ON1832201			PO Box No:	
Status:				Country:	
Approval Years:	2010			Choice of Contact:	
Contam. Facility:				Co Admin:	
MHSW Facility:				Phone No Admin:	
SIC Code:	451110				
SIC Description:	Sporting Goods Stores				
<u>Detail(s)</u>					
Waste Class:		213			
Waste Class Desc:		PETROLEUM DISTILLATES			
16	5 of 5	ESE/104.2	72.9 / -1.00	1213247 ONTARIO INC> THE CYCLERY 1073 BANK STREET OTTAWA ON K1S 3W9	GEN
Generator No:	ON1832201			PO Box No:	
Status:				Country:	
Approval Years:	2011			Choice of Contact:	
Contam. Facility:				Co Admin:	
MHSW Facility:				Phone No Admin:	
SIC Code:	451110				

Map Key	Number of Records	Direction/ Distance (m)	Elev/Diff (m)	Site	DB
SIC Description:		Sporting Goods Stores			
<u>Detail(s)</u>					
Waste Class:		213			
Waste Class Desc:		PETROLEUM DISTILLATES			
17	1 of 3	E/110.7	71.6 / -2.30	Canadian Post-M.D. Education 774 Echo Dr Suite 113 Ottawa ON K1S 5N8	SCT
Established:		1986			
Plant Size (ft²):					
Employment:		3			
--Details--					
Description:		Periodical Publishers			
SIC/NAICS Code:		511120			
17	2 of 3	E/110.7	71.6 / -2.30	Cdn Society Clinical Investig 774 Echo Dr Ottawa ON K1S 5N8	SCT
Established:		01-DEC-61			
Plant Size (ft²):					
Employment:					
--Details--					
Description:		Professional Organizations			
SIC/NAICS Code:		813920			
17	3 of 3	E/110.7	71.6 / -2.30	Royal College Of Physicians And Surgeons Of Canada Operations 774 Echo Drive Ottawa ON K1S5N8	GEN
Generator No:		ON2893775		PO Box No:	
Status:		Registered		Country: Canada	
Approval Years:		As of Dec 2018		Choice of Contact:	
Contam. Facility:				Co Admin:	
MHSW Facility:				Phone No Admin:	
SIC Code:					
SIC Description:					
<u>Detail(s)</u>					
Waste Class:		146 T			
Waste Class Desc:		Other specified inorganic sludges, slurries or solids			
Waste Class:		263 L			
Waste Class Desc:		Misc. waste organic chemicals			
18	1 of 1	SE/116.5	73.5 / -0.37	1075 Bank Street Ottawa ON K1S 3W9	EHS
Order No:		20110920053		Nearest Intersection:	
Status:		C		Municipality:	

Map Key	Number of Records	Direction/ Distance (m)	Elev/Diff (m)	Site	DB
Report Type: Standard Report Report Date: 9/29/2011 Date Received: 9/20/2011 12:40:37 PM Previous Site Name: Lot/Building Size: Additional Info Ordered:				Client Prov/State: ON Search Radius (km): 0.25 X: -75.683404 Y: 45.394522	
19	1 of 1	ESE/120.3	73.0 / -0.92	Claridge Homes Corporation 1075 Bank Street Ottawa ON K1S 3W9	GEN
Generator No: ON7510593 Status: Approval Years: 2011 Contam. Facility: MHSW Facility: SIC Code: 236110 SIC Description:				PO Box No: Country: Choice of Contact: Co Admin: Phone No Admin:	
20	1 of 7	SSE/122.3	73.9 / 0.00	PIONEER ENERGY MANAGEMENT INC 1080 BANK ST OTTAWA ON K1S 3X3	EXP
Instance No: 10899762 Instance ID: Instance Type: FS Liquid Fuel Tank Description: FS Gasoline Station - Full Serve Status: EXPIRED TSSA Program Area: Maximum Hazard Rank: Facility Type: FS Liquid Fuel Tank Expired Date: 3/28/1997					
20	2 of 7	SSE/122.3	73.9 / 0.00	PIONEER ENERGY MANAGEMENT INC 1080 BANK ST OTTAWA ON K1S 3X3	EXP
Instance No: 10899779 Instance ID: Instance Type: FS Liquid Fuel Tank Description: FS Gasoline Station - Full Serve Status: EXPIRED TSSA Program Area: Maximum Hazard Rank: Facility Type: FS Liquid Fuel Tank Expired Date: 3/28/1997					
20	3 of 7	SSE/122.3	73.9 / 0.00	J.L. Mulley Pharmacy Inc. 1080 BANK STREET OTTAWA ON K1S 3X3	GEN
Generator No: ON5470806 Status: Approval Years: 2016 Contam. Facility: No MHSW Facility: No SIC Code: 446110 SIC Description: 446110				PO Box No: Country: Canada Choice of Contact: CO_ADMIN Co Admin: NASTRAN NAJAFI-FARD Phone No Admin: 4164931120 Ext.3218	

Map Key	Number of Records	Direction/ Distance (m)	Elev/Diff (m)	Site	DB
<u>Detail(s)</u>					
Waste Class:		261			
Waste Class Desc:		PHARMACEUTICALS			
Waste Class:		312			
Waste Class Desc:		PATHOLOGICAL WASTES			
20	4 of 7	SSE/122.3	73.9 / 0.00	J.L. Mulley Pharmacy Inc. 1080 BANK STREET OTTAWA ON K1S 3X3	GEN
Generator No:		ON5470806		PO Box No:	
Status:				Country: Canada	
Approval Years:		2015		Choice of Contact: CO_ADMIN	
Contam. Facility:		No		Co Admin: NASTRAN NAJAFI-FARD	
MHSW Facility:		No		Phone No Admin: 4164931120 Ext.3218	
SIC Code:		446110			
SIC Description:		446110			
<u>Detail(s)</u>					
Waste Class:		261			
Waste Class Desc:		PHARMACEUTICALS			
Waste Class:		312			
Waste Class Desc:		PATHOLOGICAL WASTES			
20	5 of 7	SSE/122.3	73.9 / 0.00	J.L. Mulley Pharmacy Inc. 1080 BANK STREET OTTAWA ON K1S 3X3	GEN
Generator No:		ON5470806		PO Box No:	
Status:		Registered		Country: Canada	
Approval Years:		As of Dec 2018		Choice of Contact:	
Contam. Facility:				Co Admin:	
MHSW Facility:				Phone No Admin:	
SIC Code:					
SIC Description:					
<u>Detail(s)</u>					
Waste Class:		261 A			
Waste Class Desc:		Pharmaceuticals			
Waste Class:		312 P			
Waste Class Desc:		Pathological wastes			
20	6 of 7	SSE/122.3	73.9 / 0.00	J.L. Mulley Pharmacy Inc. 1080 BANK STREET OTTAWA ON K1S 3X3	GEN
Generator No:		ON5470806		PO Box No:	
Status:		Registered		Country: Canada	
Approval Years:		As of Oct 2019		Choice of Contact:	
Contam. Facility:				Co Admin:	
MHSW Facility:				Phone No Admin:	
SIC Code:					
SIC Description:					
<u>Detail(s)</u>					

Map Key	Number of Records	Direction/ Distance (m)	Elev/Diff (m)	Site	DB
Waste Class:		261 A			
Waste Class Desc:		Pharmaceuticals			
Waste Class:		312 P			
Waste Class Desc:		Pathological wastes			
20	7 of 7	SSE/122.3	73.9 / 0.00	PIONEER PETROLEUM 1080 BANK ST OTTAWA ON K1S3X3	RST
Headcode:		01186800			
Headcode Desc:		SERVICE STATIONS GASOLINE OIL & NATURAL GAS			
Phone:		6137302603			
List Name:		INFO-DIRECT(TM) BUSINESS FILE			
Description:					
21	1 of 7	SSE/122.5	73.9 / 0.00	PIONEER ENERGY MANAGEMENT INC. 1080 BANK ST OTTAWA ON K1S 3X3	EXP
Instance No:		9464666			
Instance ID:					
Instance Type:		FS Facility			
Description:					
Status:		EXPIRED			
TSSA Program Area:					
Maximum Hazard Rank:					
Facility Type:					
Expired Date:		3/28/1997			
21	2 of 7	SSE/122.5	73.9 / 0.00	SUNYS PETROLEUM INC 1080 BANK ST OTTAWA ON	EXP
Instance No:		10113045			
Instance ID:		12220			
Instance Type:		FS Facility			
Description:		FS Propane Cylr Handling Facility			
Status:		EXPIRED			
TSSA Program Area:					
Maximum Hazard Rank:					
Facility Type:					
Expired Date:					
21	3 of 7	SSE/122.5	73.9 / 0.00	PIONEER ENERGY MANAGEMENT INC. 1080 BANK ST OTTAWA ON K1S 3X3	EXP
Instance No:		10899762			
Instance ID:					
Instance Type:		FS Liquid Fuel Tank			
Description:					
Status:		EXPIRED			
TSSA Program Area:					
Maximum Hazard Rank:					
Facility Type:					
Expired Date:		3/28/1997			

Map Key	Number of Records	Direction/ Distance (m)	Elev/Diff (m)	Site	DB
21	4 of 7	SSE/122.5	73.9 / 0.00	PIONEER ENERGY MANAGEMENT INC. 1080 BANK ST OTTAWA ON K1S 3X3	EXP
Instance No:		10899779			
Instance ID:					
Instance Type:		FS Liquid Fuel Tank			
Description:					
Status:		EXPIRED			
TSSA Program Area:					
Maximum Hazard Rank:					
Facility Type:					
Expired Date:		3/28/1997			
21	5 of 7	SSE/122.5	73.9 / 0.00	PIONEER ENERGY MANAGEMENT INC. 1080 BANK ST OTTAWA ON	EXP
Instance No:		10899773			
Instance ID:		50937			
Instance Type:		FS Piping			
Description:		FS Piping			
Status:		EXPIRED			
TSSA Program Area:					
Maximum Hazard Rank:					
Facility Type:					
Expired Date:					
21	6 of 7	SSE/122.5	73.9 / 0.00	PIONEER ENERGY MANAGEMENT INC. 1080 BANK ST OTTAWA ON	EXP
Instance No:		10899788			
Instance ID:		51215			
Instance Type:		FS Piping			
Description:		FS Piping			
Status:		EXPIRED			
TSSA Program Area:					
Maximum Hazard Rank:					
Facility Type:					
Expired Date:					
21	7 of 7	SSE/122.5	73.9 / 0.00	PIONEER PETROLEUM 1080 BANK ST OTTAWA ON K1S3X3	RST
Headcode:		01186800			
Headcode Desc:		SERVICE STATIONS GASOLINE OIL & NATURAL			
Phone:		6137302603			
List Name:					
Description:					
22	1 of 4	SSE/122.6	73.9 / 0.00	SUNYS PETROLEUM INC 1080 BANK ST OTTAWA ON K1S3X3	PRT
Location ID:		10838			
Type:		retail			

Map Key	Number of Records	Direction/ Distance (m)	Elev/Diff (m)	Site	DB
Expiry Date: Capacity (L): Licence #:		1995-12-31 68100 0076370915			
22	2 of 4	SSE/122.6	73.9 / 0.00	PRIVATE OWNER 1080 BANK STREET MOTOR VEHICLE (OPERATING FLUID) OTTAWA CITY ON K1S 3X3	SPL
Ref No: Site No: Incident Dt: Year: Incident Cause: Incident Event: Contaminant Code: Contaminant Name: Contaminant Limit 1: Contam Limit Freq 1: Contaminant UN No 1: Environment Impact: Nature of Impact: Receiving Medium: Receiving Env: MOE Response: Dt MOE Arvl on Scn: MOE Reported Dt: Dt Document Closed: Incident Reason: Site Name: Site County/District: Site Geo Ref Meth: Incident Summary: Contaminant Qty:	130226 8/8/1996 OTHER CONTAINER LEAK NOT ANTICIPATED LAND 8/8/1996 CORROSION	Discharger Report: Material Group: Health/Env Conseq: Client Type: Sector Type: Agency Involved: Nearest Watercourse: Site Address: Site District Office: Site Postal Code: Site Region: Site Municipality: Site Lot: Site Conc: Northing: Easting: Site Geo Ref Accu: Site Map Datum: SAC Action Class: Source Type:	20101	PRIVATE MOTOR VEHICLE: 15 L ETHANOL TO GROUND	
22	3 of 4	SSE/122.6	73.9 / 0.00	PIONEER 1080 BANK ST OTTAWA ON K1S3X3	RST
Headcode: Headcode Desc: Phone: List Name: Description:	1186800 Service Stations-Gasoline, Oil & Natural Gas 6137301171				
22	4 of 4	SSE/122.6	73.9 / 0.00	PIONEER PETROLEUM 1080 BANK ST OTTAWA ON K1S 3X3	RST
Headcode: Headcode Desc: Phone: List Name: Description:	01186800 SERVICE STATIONS-GASOLINE, OIL & NATURAL GAS				
23	1 of 1	SSE/131.9	72.8 / -1.05	Robert Kenneth McConkey 1080 Bank Street and 297, 305 Sunnyside Avenue, Ottawa, Ontario, K1S 3X3, ON	RSC

Map Key	Number of Records	Direction/ Distance (m)	Elev/Diff (m)	Site	DB
RSC ID:	68114			Cert Date: 30-Oct-09	
RA No:				Cert Prop Use No: No CPU	
RSC Type:				Intended Prop Use: Commercial	
Curr Property Use:	Commercial			Qual Person Name:	
Ministry District:	OTTAWA			Stratified (Y/N):	
Filing Date:	22-Dec-09			Audit (Y/N):	
Date Ack:				Entire Leg Prop. (Y/N): Yes	
Date Returned:				Accuracy Estimate: 0 to 1 meters	
Restoration Type:				Telephone: 613-7492022	
Soil Type:				Fax: 613-7458907	
Criteria:				Email:	
CPU Issued Sect 1686:	No				
Asmt Roll No:		0614.052.602.56500.0000 - 0614.052.602.50300.0000 - 0614.052.602.50200.0000			
Prop ID No (PIN):		04143-0502 (LT)			
Property Municipal Address:		1080 Bank Street and 297, 305 Sunnyside Avenue, Ottawa, Ontario, K1S 3X3,			
Mailing Address:		9 COUPAL ST, OTTAWA, ON, K1L 6A2			
Latitude & Latitude:		45.39426290N 75.68391510W (converted from UTM)			
UTM Coordinates:		NAD83 18-446468-5026977			
Consultant:					
Filing Owner:					
Legal Desc:		Part of Lots 1, 2, & 3, Registered Plan Number 96, As In N318505; Ottawa/Nepean			
Measurement Method:		Digitized from a satellite image			
Applicable Standards:		Full Depth Site Conditions Standard, with Nonpotable Ground Water, Coarse Textured Soil, for Industrial/Commercial/Community property use			
RSC PDF:					

[24](#) 1 of 1 **WNW/132.2** **54.9 / -19.00** **OTTAWA ON** **WWIS**

Well ID:	7193173	Data Entry Status:	
Construction Date:		Data Src:	
Primary Water Use:	Monitoring	Date Received:	12/10/2012
Sec. Water Use:		Selected Flag:	Yes
Final Well Status:	Observation Wells	Abandonment Rec:	
Water Type:		Contractor:	1844
Casing Material:		Form Version:	7
Audit No:	Z153962	Owner:	
Tag:	A130148	Street Name:	1047 BANK ST
Construction Method:		County:	OTTAWA-CARLETON
Elevation (m):		Municipality:	NEPEAN TOWNSHIP
Elevation Reliability:		Site Info:	
Depth to Bedrock:		Lot:	
Well Depth:		Concession:	
Overburden/Bedrock:		Concession Name:	
Pump Rate:		Easting NAD83:	
Static Water Level:		Northing NAD83:	
Flowing (Y/N):		Zone:	
Flow Rate:		UTM Reliability:	
Clear/Cloudy:			

Bore Hole Information

Bore Hole ID:	1004217526	Elevation:	67.597831
DP2BR:		Elevrc:	
Spatial Status:		Zone:	18
Code OB:		East83:	446317
Code OB Desc:		North83:	5027157
Open Hole:		Org CS:	UTM83
Cluster Kind:		UTMRC:	4
Date Completed:	8/28/2012	UTMRC Desc:	margin of error : 30 m - 100 m
Remarks:		Location Method:	wwr
Elevrc Desc:			

Map Key	Number of Records	Direction/ Distance (m)	Elev/Diff (m)	Site	DB
<i>Location Source Date:</i>					
<i>Improvement Location Source:</i>					
<i>Improvement Location Method:</i>					
<i>Source Revision Comment:</i>					
<i>Supplier Comment:</i>					
<u>Overburden and Bedrock</u>					
<u>Materials Interval</u>					
Formation ID:		1004551049			
Layer:		4			
Color:		6			
General Color:		BROWN			
Mat1:		28			
Most Common Material:		SAND			
Mat2:		06			
Other Materials:		SILT			
Mat3:					
Other Materials:					
Formation Top Depth:		0.36			
Formation End Depth:		1.83			
Formation End Depth UOM:		m			
<u>Overburden and Bedrock</u>					
<u>Materials Interval</u>					
Formation ID:		1004551051			
Layer:		6			
Color:		6			
General Color:		BROWN			
Mat1:		28			
Most Common Material:		SAND			
Mat2:		11			
Other Materials:		GRAVEL			
Mat3:					
Other Materials:					
Formation Top Depth:		2.54			
Formation End Depth:		5.01			
Formation End Depth UOM:		m			
<u>Overburden and Bedrock</u>					
<u>Materials Interval</u>					
Formation ID:		1004551048			
Layer:		3			
Color:		6			
General Color:		BROWN			
Mat1:		11			
Most Common Material:		GRAVEL			
Mat2:		06			
Other Materials:		SILT			
Mat3:					
Other Materials:					
Formation Top Depth:		0.2			
Formation End Depth:		0.36			
Formation End Depth UOM:		m			
<u>Overburden and Bedrock</u>					
<u>Materials Interval</u>					
Formation ID:		1004551050			
Layer:		5			

Map Key	Number of Records	Direction/ Distance (m)	Elev/Diff (m)	Site	DB
Color:		6			
General Color:		BROWN			
Mat1:		28			
Most Common Material:		SAND			
Mat2:		06			
Other Materials:		SILT			
Mat3:					
Other Materials:					
Formation Top Depth:		1.83			
Formation End Depth:		2.54			
Formation End Depth UOM:		m			
<u>Overburden and Bedrock</u>					
<u>Materials Interval</u>					
Formation ID:		1004551047			
Layer:		2			
Color:		2			
General Color:		GREY			
Mat1:		28			
Most Common Material:		SAND			
Mat2:		06			
Other Materials:		SILT			
Mat3:					
Other Materials:					
Formation Top Depth:		0.1			
Formation End Depth:		0.2			
Formation End Depth UOM:		m			
<u>Overburden and Bedrock</u>					
<u>Materials Interval</u>					
Formation ID:		1004551046			
Layer:		1			
Color:					
General Color:					
Mat1:		27			
Most Common Material:		OTHER			
Mat2:					
Other Materials:					
Mat3:					
Other Materials:					
Formation Top Depth:		0			
Formation End Depth:		0.1			
Formation End Depth UOM:		m			
<u>Annular Space/Abandonment</u>					
<u>Sealing Record</u>					
Plug ID:		1004551058			
Layer:		1			
Plug From:		0			
Plug To:		1.83			
Plug Depth UOM:		m			
<u>Method of Construction & Well</u>					
<u>Use</u>					
Method Construction ID:					
Method Construction Code:		B			
Method Construction:		Other Method			
Other Method Construction:		GEOPROBE			

Map Key	Number of Records	Direction/ Distance (m)	Elev/Diff (m)	Site	DB
---------	-------------------	----------------------------	------------------	------	----

Pipe Information

Pipe ID: 1004551045
 Casing No: 0
 Comment:
 Alt Name:

Construction Record - Casing

Casing ID: 1004551054
 Layer: 1
 Material: 5
 Open Hole or Material: PLASTIC
 Depth From: 0
 Depth To: 2.1
 Casing Diameter: 3.5
 Casing Diameter UOM: cm
 Casing Depth UOM: m

Construction Record - Screen

Screen ID: 1004551055
 Layer: 1
 Slot: 10
 Screen Top Depth: 2.1
 Screen End Depth: 5.01
 Screen Material: 5
 Screen Depth UOM: m
 Screen Diameter UOM: cm
 Screen Diameter: 4.2

Water Details

Water ID: 1004551053
 Layer: 1
 Kind Code:
 Kind:
 Water Found Depth: 3.76
 Water Found Depth UOM: m

Hole Diameter

Hole ID: 1004551052
 Diameter: 8.89
 Depth From: 0
 Depth To: 5.01
 Hole Depth UOM: m
 Hole Diameter UOM: cm

25	1 of 1	SSE/132.4	73.9 / 0.00	1080 Bank Street and 297-305 Sunnyside Avenue Ottawa ON	EHS
Order No:	20071023004			Nearest Intersection:	
Status:	C			Municipality:	
Report Type:	CAN - Custom Report			Client Prov/State:	
Report Date:	10/31/2007			Search Radius (km):	0.25
Date Received:	10/23/2007			X:	-75.683905
Previous Site Name:				Y:	45.394176
Lot/Building Size:					
Additional Info Ordered:	Fire Insur. Maps And /or Site Plans				

Map Key	Number of Records	Direction/ Distance (m)	Elev/Diff (m)	Site	DB
26	1 of 1	SSE/132.9	72.8 / -1.05	OTTAWA ON	WWIS
Well ID: 7147048 Construction Date: Primary Water Use: Monitoring and Test Hole Sec. Water Use: 0 Final Well Status: Abandoned-Other Water Type: Casing Material: Audit No: Z111624 Tag: A097265		Data Entry Status: Data Src: Date Received: 6/17/2010 Selected Flag: Yes Abandonment Rec: Yes Contractor: 7241 Form Version: 7 Owner: Street Name: 297 SUNNYSIDE AVENUE (SUNNYSIDE & BANK)		County: OTTAWA-CARLETON Municipality: OTTAWA CITY Site Info: Lot: Concession: Concession Name: Easting NAD83: Northing NAD83: Zone: UTM Reliability:	
Construction Method: Elevation (m): Elevation Reliability: Depth to Bedrock: Well Depth: Overburden/Bedrock: Pump Rate: Static Water Level: Flowing (Y/N): Flow Rate: Clear/Cloudy:					
<u>Bore Hole Information</u>					
Bore Hole ID: 1003044704 DP2BR: Spatial Status: Code OB: Code OB Desc: Open Hole: Cluster Kind: Date Completed: 5/5/2010 Remarks: Elevrc Desc: Location Source Date: Improvement Location Source: Improvement Location Method: Source Revision Comment: Supplier Comment:		Elevation: 71.288223 Elevrc: Zone: 18 East83: 446484 North83: 5026972 Org CS: UTM83 UTMRC: 4 UTMRC Desc: margin of error : 30 m - 100 m Location Method: wwr			
<u>Annular Space/Abandonment Sealing Record</u>					
Plug ID: 1003193731 Layer: 1 Plug From: 0 Plug To: 0.31 Plug Depth UOM: m					
<u>Annular Space/Abandonment Sealing Record</u>					
Plug ID: 1003193732 Layer: 2 Plug From: 0.31 Plug To: 1.83 Plug Depth UOM: m					

Map Key	Number of Records	Direction/ Distance (m)	Elev/Diff (m)	Site	DB
---------	-------------------	----------------------------	------------------	------	----

Annular Space/Abandonment
Sealing Record

Plug ID: 1003193733
 Layer: 3
 Plug From: 1.83
 Plug To: 7.32
 Plug Depth UOM: m

Pipe Information

Pipe ID: 1003193728
 Casing No: 0
 Comment:
 Alt Name:

Construction Record - Casing

Casing ID: 1003193735
 Layer: 1
 Material: 5
 Open Hole or Material: PLASTIC
 Depth From: 0
 Depth To: 0.91
 Casing Diameter: 3.45
 Casing Diameter UOM: cm
 Casing Depth UOM: m

Construction Record - Screen

Screen ID: 1003193736
 Layer: 1
 Slot: 10
 Screen Top Depth: 0.91
 Screen End Depth: 7.32
 Screen Material: 5
 Screen Depth UOM: m
 Screen Diameter UOM: cm
 Screen Diameter: 4.21

Hole Diameter

Hole ID: 1003193730
 Diameter: 20.32
 Depth From: 0
 Depth To: 1.83
 Hole Depth UOM: m
 Hole Diameter UOM: cm

[27](#) 1 of 1 SSE/134.4 72.8 / -1.05 Ottawa ON [WWIS](#)

Well ID: 7145439
 Construction Date:
 Primary Water Use: Monitoring and Test Hole
 Sec. Water Use: 0
 Final Well Status: Monitoring and Test Hole
 Water Type:
 Casing Material:
 Audit No: Z113148

Data Entry Status:
 Data Src:
 Date Received: 5/21/2010
 Selected Flag: Yes
 Abandonment Rec:
 Contractor: 7241
 Form Version: 7
 Owner:

Map Key	Number of Records	Direction/ Distance (m)	Elev/Diff (m)	Site	DB
Tag:	A097315			Street Name:	BANK AND SUNNYSIDE
Construction Method:				County:	OTTAWA-CARLETON
Elevation (m):				Municipality:	OTTAWA CITY
Elevation Reliability:				Site Info:	
Depth to Bedrock:				Lot:	
Well Depth:				Concession:	
Overburden/Bedrock:				Concession Name:	
Pump Rate:				Easting NAD83:	
Static Water Level:				Northing NAD83:	
Flowing (Y/N):				Zone:	
Flow Rate:				UTM Reliability:	
Clear/Cloudy:					

Bore Hole Information

Bore Hole ID:	1002985166	Elevation:	71.217765
DP2BR:		Elevrc:	
Spatial Status:		Zone:	18
Code OB:		East83:	446483
Code OB Desc:		North83:	5026970
Open Hole:		Org CS:	UTM83
Cluster Kind:		UTMRC:	4
Date Completed:	4/11/2010	UTMRC Desc:	margin of error : 30 m - 100 m
Remarks:		Location Method:	wwr
Elevrc Desc:			
Location Source Date:			
Improvement Location Source:			
Improvement Location Method:			
Source Revision Comment:			
Supplier Comment:			

Overburden and Bedrock

Materials Interval

Formation ID:	1003193343
Layer:	2
Color:	6
General Color:	BROWN
Mat1:	28
Most Common Material:	SAND
Mat2:	06
Other Materials:	SILT
Mat3:	66
Other Materials:	DENSE
Formation Top Depth:	3.66
Formation End Depth:	5.79
Formation End Depth UOM:	m

Overburden and Bedrock

Materials Interval

Formation ID:	1003193344
Layer:	3
Color:	6
General Color:	BROWN
Mat1:	34
Most Common Material:	TILL
Mat2:	
Other Materials:	
Mat3:	73
Other Materials:	HARD
Formation Top Depth:	5.79
Formation End Depth:	7.01

Map Key	Number of Records	Direction/ Distance (m)	Elev/Diff (m)	Site	DB
Formation End Depth UOM:		m			
<u>Overburden and Bedrock Materials Interval</u>					
Formation ID:		1003193342			
Layer:		1			
Color:		6			
General Color:		BROWN			
Mat1:		28			
Most Common Material:		SAND			
Mat2:		11			
Other Materials:		GRAVEL			
Mat3:		79			
Other Materials:		PACKED			
Formation Top Depth:		0			
Formation End Depth:		3.66			
Formation End Depth UOM:		m			
<u>Annular Space/Abandonment Sealing Record</u>					
Plug ID:		1003193347			
Layer:		1			
Plug From:		0			
Plug To:		3.66			
Plug Depth UOM:		m			
<u>Annular Space/Abandonment Sealing Record</u>					
Plug ID:		1003193348			
Layer:		2			
Plug From:		3.66			
Plug To:		7.01			
Plug Depth UOM:		m			
<u>Method of Construction & Well Use</u>					
Method Construction ID:					
Method Construction Code:		D			
Method Construction:		Direct Push			
Other Method Construction:					
<u>Pipe Information</u>					
Pipe ID:		1003193341			
Casing No:		0			
Comment:					
Alt Name:					
<u>Construction Record - Casing</u>					
Casing ID:		1003193350			
Layer:		1			
Material:		5			
Open Hole or Material:		PLASTIC			
Depth From:		0			
Depth To:		3.96			
Casing Diameter:		4.03			

Map Key	Number of Records	Direction/ Distance (m)	Elev/Diff (m)	Site	DB
Casing Diameter UOM:		cm			
Casing Depth UOM:		m			
<u>Construction Record - Screen</u>					
Screen ID:		1003193351			
Layer:		1			
Slot:		10			
Screen Top Depth:		3.96			
Screen End Depth:		7.01			
Screen Material:		5			
Screen Depth UOM:		m			
Screen Diameter UOM:		cm			
Screen Diameter:		4.82			
<u>Hole Diameter</u>					
Hole ID:		1003193345			
Diameter:		8.25			
Depth From:		0			
Depth To:		5.79			
Hole Depth UOM:		m			
Hole Diameter UOM:		cm			
<u>Hole Diameter</u>					
Hole ID:		1003193346			
Diameter:		5.71			
Depth From:		5.79			
Depth To:		7.01			
Hole Depth UOM:		m			
Hole Diameter UOM:		cm			

<u>28</u>	1 of 6	ESE/134.8	73.0 / -0.92	LANSDOWNNE ANIMAL HOSPITAL 281 SUNNYSIDE AVENUE OTTAWA ON K1S 0R4	GEN
Generator No:	ON2658300			PO Box No:	
Status:				Country:	
Approval Years:	01			Choice of Contact:	
Contam. Facility:				Co Admin:	
MHSW Facility:				Phone No Admin:	
SIC Code:	8669				
SIC Description:	OTHER HEALTH PRACT.				
<u>Detail(s)</u>					
Waste Class:	264				
Waste Class Desc:	PHOTOPROCESSING WASTES				

<u>28</u>	2 of 6	ESE/134.8	73.0 / -0.92	Lansdownne Animal Hospital Professional Corporation 281 Sunnyside Avenue Ottawa ON	GEN
Generator No:	ON7523323			PO Box No:	
Status:				Country:	
Approval Years:	03,04,05,06			Choice of Contact:	
Contam. Facility:				Co Admin:	
MHSW Facility:				Phone No Admin:	
SIC Code:	541940				

Map Key	Number of Records	Direction/ Distance (m)	Elev/Diff (m)	Site	DB
SIC Description:		Veterinary Services			
<u>Detail(s)</u>					
Waste Class:		264			
Waste Class Desc:		PHOTOPROCESSING WASTES			
Waste Class:		312			
Waste Class Desc:		PATHOLOGICAL WASTES			
<u>28</u>	3 of 6	ESE/134.8	73.0 / -0.92	Lansdowne Animal Hospital Professional Corporation 281 Sunnyside Avenue Ottawa ON K1S 0R4	GEN
Generator No:	ON7523323			PO Box No:	
Status:				Country:	
Approval Years:	2009			Choice of Contact:	
Contam. Facility:				Co Admin:	
MHSW Facility:				Phone No Admin:	
SIC Code:	541940				
SIC Description:	Veterinary Services				
<u>Detail(s)</u>					
Waste Class:		264			
Waste Class Desc:		PHOTOPROCESSING WASTES			
Waste Class:		312			
Waste Class Desc:		PATHOLOGICAL WASTES			
<u>28</u>	4 of 6	ESE/134.8	73.0 / -0.92	Lansdowne Animal Hospital Professional Corporation 281 Sunnyside Avenue Ottawa ON K1S 0R4	GEN
Generator No:	ON7523323			PO Box No:	
Status:				Country:	
Approval Years:	2010			Choice of Contact:	
Contam. Facility:				Co Admin:	
MHSW Facility:				Phone No Admin:	
SIC Code:	541940				
SIC Description:	Veterinary Services				
<u>Detail(s)</u>					
Waste Class:		264			
Waste Class Desc:		PHOTOPROCESSING WASTES			
Waste Class:		312			
Waste Class Desc:		PATHOLOGICAL WASTES			
<u>28</u>	5 of 6	ESE/134.8	73.0 / -0.92	Lansdowne Animal Hospital Professional Corporation 281 Sunnyside Avenue Ottawa ON K1S 0R4	GEN
Generator No:	ON7523323			PO Box No:	
Status:				Country:	
Approval Years:	2011			Choice of Contact:	
Contam. Facility:				Co Admin:	

Map Key	Number of Records	Direction/ Distance (m)	Elev/Diff (m)	Site	DB
MHSW Facility: SIC Code: 541940 SIC Description: Veterinary Services				Phone No Admin:	
Detail(s)					
Waste Class: 312 Waste Class Desc: PATHOLOGICAL WASTES					
Waste Class: 264 Waste Class Desc: PHOTOPROCESSING WASTES					
28	6 of 6	ESE/134.8	73.0 / -0.92	Lansdowne Animal Hospital Professional Corporation 281 Sunnyside Avenue Ottawa ON	GEN
Generator No: ON7523323 Status: Approval Years: 2013 Contam. Facility: MHSW Facility: SIC Code: 541940 SIC Description: VETERINARY SERVICES				PO Box No: Country: Choice of Contact: Co Admin: Phone No Admin:	
Detail(s)					
Waste Class: 264 Waste Class Desc: PHOTOPROCESSING WASTES					
Waste Class: 312 Waste Class Desc: PATHOLOGICAL WASTES					
29	1 of 1	WNW/138.7	54.9 / -19.00	PRIVATE OWNER RIDEAU CANAL AT FOOT OF COLONEL BY DRIVE/ECHO ST. MOTOR VEHICLE (OPERATING FLUID) OTTAWA CITY ON	SPL
Ref No: 208775 Site No: Incident Dt: 8/12/2001 Year: Incident Cause: OTHER TRANSPORTATION ACCIDENT Incident Event: Contaminant Code: Contaminant Name: Contaminant Limit 1: Contam Limit Freq 1: Contaminant UN No 1: Environment Impact: Confirmed Nature of Impact: Water course or lake Receiving Medium: Water Receiving Env: MOE Response: Dt MOE Arvl on Scn: MOE Reported Dt: 8/13/2001 Dt Document Closed: Incident Reason: ERROR Site Name: Site County/District: Site Geo Ref Meth: Incident Summary: PRIVATE CAR-MVA, CAR INTORIDEAU CANAL, TOWED OUT, OIL/GAS SHEEN, TO BE BOOMD				Discharger Report: Material Group: Health/Env Conseq: Client Type: Sector Type: Agency Involved: C.A. Nearest Watercourse: Site Address: Site District Office: Site Postal Code: Site Region: Site Municipality: 20107 Site Lot: Site Conc: Northing: Easting: Site Geo Ref Accu: Site Map Datum: SAC Action Class: Source Type:	

Map Key	Number of Records	Direction/ Distance (m)	Elev/Diff (m)	Site	DB
Contaminant Qty:					
30	1 of 2	NNE/144.8	59.9 / -13.93	City of Ottawa Galt Street Ottawa ON K2G 6J8	ECA
Approval No:	2665-6EMM79			MOE District:	Ottawa
Approval Date:	2005-07-27			City:	
Status:	Approved			Longitude:	-75.684
Record Type:	ECA			Latitude:	45.3966
Link Source:	IDS			Geometry X:	
SWP Area Name:	Rideau Valley			Geometry Y:	
Approval Type:	ECA-MUNICIPAL AND PRIVATE SEWAGE WORKS				
Project Type:	MUNICIPAL AND PRIVATE SEWAGE WORKS				
Address:	Galt Street				
Full Address:					
Full PDF Link:	https://www.accessenvironment.ene.gov.on.ca/instruments/8249-6EHSW2-14.pdf				
30	2 of 2	NNE/144.8	59.9 / -13.93	City of Ottawa Galt Street and Sunnyside Avenue Ottawa ON K2G 6J8	ECA
Approval No:	2716-6EMRFJ			MOE District:	Ottawa
Approval Date:	2005-07-27			City:	
Status:	Approved			Longitude:	-75.684
Record Type:	ECA			Latitude:	45.3966
Link Source:	IDS			Geometry X:	
SWP Area Name:	Rideau Valley			Geometry Y:	
Approval Type:	ECA-Municipal Drinking Water Systems				
Project Type:	Municipal Drinking Water Systems				
Address:	Galt Street and Sunnyside Avenue				
Full Address:					
Full PDF Link:					
31	1 of 1	W/146.8	74.2 / 0.31	ON	BORE
Borehole ID:	613033			Inclin FLG:	No
OGF ID:	215514338			SP Status:	Initial Entry
Status:				Surv Elev:	No
Type:	Borehole			Piezometer:	No
Use:				Primary Name:	
Completion Date:	JAN-1954			Municipality:	
Static Water Level:				Lot:	
Primary Water Use:				Township:	
Sec. Water Use:				Latitude DD:	45.395015
Total Depth m:	-999			Longitude DD:	-75.68619
Depth Ref:	Ground Surface			UTM Zone:	18
Depth Elev:				Easting:	446291
Drill Method:				Northing:	5027062
Orig Ground Elev m:	56.2			Location Accuracy:	
Elev Reliabil Note:				Accuracy:	Not Applicable
DEM Ground Elev m:	74.8				
Concession:					
Location D:					
Survey D:					
Comments:					

Borehole Geology Stratum

Map Key	Number of Records	Direction/ Distance (m)	Elev/Diff (m)	Site	DB
Geology Stratum ID:	218393430			Mat Consistency:	Loose
Top Depth:	2.1			Material Moisture:	
Bottom Depth:	3.7			Material Texture:	
Material Color:	Grey			Non Geo Mat Type:	
Material 1:	Sand			Geologic Formation:	
Material 2:				Geologic Group:	
Material 3:				Geologic Period:	
Material 4:				Depositional Gen:	
Gsc Material Description:					
Stratum Description:	SAND. GREY, LOOSE.				
Geology Stratum ID:	218393428			Mat Consistency:	
Top Depth:	0			Material Moisture:	
Bottom Depth:	1.5			Material Texture:	
Material Color:				Non Geo Mat Type:	
Material 1:				Geologic Formation:	
Material 2:	Soil			Geologic Group:	
Material 3:	Silt			Geologic Period:	
Material 4:				Depositional Gen:	
Gsc Material Description:					
Stratum Description:	ARTIFICIAL.				
Geology Stratum ID:	218393431			Mat Consistency:	
Top Depth:	3.7			Material Moisture:	
Bottom Depth:				Material Texture:	
Material Color:	Red			Non Geo Mat Type:	
Material 1:	Till			Geologic Formation:	
Material 2:	Sand			Geologic Group:	
Material 3:				Geologic Period:	
Material 4:				Depositional Gen:	
Gsc Material Description:					
Stratum Description:	TILL. LAYERED. BEDROCK. BEDROCK. 0801400028065001551005 005 00050 011 00000 **Note: Many records provided by the department have a truncated [Stratum Description] field.				
Geology Stratum ID:	218393429			Mat Consistency:	Firm
Top Depth:	1.5			Material Moisture:	
Bottom Depth:	2.1			Material Texture:	
Material Color:				Non Geo Mat Type:	
Material 1:	Unknown			Geologic Formation:	
Material 2:	Till			Geologic Group:	
Material 3:	Sand			Geologic Period:	
Material 4:				Depositional Gen:	
Gsc Material Description:					
Stratum Description:	UNSPECIFIED. FIRM.				
Source					
Source Type:	Data Survey			Source Appl:	Spatial/Tabular
Source Orig:	Geological Survey of Canada			Source Iden:	1
Source Date:	1956-1972			Scale or Res:	Varies
Confidence:	H			Horizontal:	NAD27
Observatio:				Verticalda:	Mean Average Sea Level
Source Name:	Urban Geology Automated Information System (UGAIS)				
Source Details:	File: OTTAWA2.txt RecordID: 055410 NTS_Sheet: 31G05G				
Confiden 1:	Logged by professional. Exact and complete description of material and properties.				
Source List					
Source Identifier:	1			Horizontal Datum:	NAD27
Source Type:	Data Survey			Vertical Datum:	Mean Average Sea Level
Source Date:	1956-1972			Projection Name:	Universal Transverse Mercator
Scale or Resolution:	Varies				
Source Name:	Urban Geology Automated Information System (UGAIS)				
Source Originators:	Geological Survey of Canada				

Map Key	Number of Records	Direction/ Distance (m)	Elev/Diff (m)	Site	DB
32	1 of 1	NNW/152.0	60.6 / -13.31	R.M. OF OTTAWA-CARLETON FRANK/BANK STS/Q.ELIZABETH DWY OTTAWA CITY ON	CA
<p> Certificate #: 7-0531-97- Application Year: 97 Issue Date: 6/23/1997 Approval Type: Municipal water Status: Approved Application Type: Client Name: Client Address: Client City: Client Postal Code: Project Description: Contaminants: Emission Control: </p>					
33	1 of 1	SSE/155.4	71.6 / -2.25	1090 Bank St Ottawa ON K1S3X5	EHS
<p> Order No: 20160311142 Status: C Report Type: Standard Report Report Date: 18-MAR-16 Date Received: 11-MAR-16 Previous Site Name: Lot/Building Size: Additional Info Ordered: City Directory </p> <p> Nearest Intersection: Municipality: Client Prov/State: ON Search Radius (km): .25 X: -75.683527 Y: 45.394055 </p>					
34	1 of 1	SSW/156.3	74.2 / 0.34	PRIVATE RESIDENCE STORM SEWER OUTSIDE 317 SUNNYSIDE DRIVE FURNACE OIL TANK OTTAWA CITY ON K1S 0R9	SPL
<p> Ref No: 237115 Site No: Incident Dt: 8/26/2002 Year: Incident Cause: OTHER CONTAINER LEAK Incident Event: Contaminant Code: Contaminant Name: Contaminant Limit 1: Contam Limit Freq 1: Contaminant UN No 1: Environment Impact: POSSIBLE Nature of Impact: Water course or lake Receiving Medium: LAND, WATER Receiving Env: MOE Response: Dt MOE Arvl on Scn: MOE Reported Dt: 8/26/2002 Dt Document Closed: Incident Reason: ERROR Site Name: Site County/District: Site Geo Ref Meth: Incident Summary: 65 L OF FURNACE OIL TO GROUND & STORM SEWER. CLEANING. Contaminant Qty: </p> <p> Discharger Report: Material Group: Health/Env Conseq: Client Type: Sector Type: Agency Involved: Nearest Watercourse: Site Address: Site District Office: Site Postal Code: Site Region: Site Municipality: 20107 Site Lot: Site Conc: Northing: Easting: Site Geo Ref Accu: Site Map Datum: SAC Action Class: Source Type: </p>					

Map Key	Number of Records	Direction/ Distance (m)	Elev/Diff (m)	Site	DB
35	1 of 1	W/157.3	74.2 / 0.31	11 - 17 Barton St. Ottawa ON K1S 5M6	EHS
Order No:	20000607001			Nearest Intersection:	Aylmer Ave
Status:	C			Municipality:	Ottawa-Carleton
Report Type:	Complete Report			Client Prov/State:	ON
Report Date:	6/13/00			Search Radius (km):	0.25
Date Received:	6/7/00			X:	-75.686334
Previous Site Name:				Y:	45.395035
Lot/Building Size:	Lot 2 east Barton St. Reg. plan no.214				
Additional Info Ordered:					
36	1 of 1	SE/166.8	70.8 / -3.08	1091, 1093, 1095 Bank St Ottawa ON K1S3X4	EHS
Order No:	20140610059			Nearest Intersection:	
Status:	C			Municipality:	
Report Type:	Standard Report			Client Prov/State:	ON
Report Date:	19-JUN-14			Search Radius (km):	.25
Date Received:	10-JUN-14			X:	-75.682996
Previous Site Name:				Y:	45.394173
Lot/Building Size:					
Additional Info Ordered:	Fire Insur. Maps and/or Site Plans				
37	1 of 1	SE/190.0	70.3 / -3.54	1103 Bank St Ottawa ON K1S3X4	EHS
Order No:	20161215017			Nearest Intersection:	
Status:	C			Municipality:	
Report Type:	Standard Report			Client Prov/State:	ON
Report Date:	16-DEC-16			Search Radius (km):	.25
Date Received:	15-DEC-16			X:	-75.682896
Previous Site Name:				Y:	45.393962
Lot/Building Size:					
Additional Info Ordered:					
38	1 of 1	SE/193.4	70.3 / -3.54	Ottawa ON	WWIS
Well ID:	7203574			Data Entry Status:	
Construction Date:				Data Src:	
Primary Water Use:	Monitoring and Test Hole			Date Received:	6/21/2013
Sec. Water Use:				Selected Flag:	Yes
Final Well Status:	Test Hole			Abandonment Rec:	
Water Type:				Contractor:	7241
Casing Material:				Form Version:	7
Audit No:	Z168911			Owner:	
Tag:	A146541			Street Name:	1063 BANN ST
Construction Method:				County:	OTTAWA-CARLETON
Elevation (m):				Municipality:	OTTAWA CITY
Elevation Reliability:				Site Info:	
Depth to Bedrock:				Lot:	
Well Depth:				Concession:	
Overburden/Bedrock:				Concession Name:	
Pump Rate:				Easting NAD83:	
Static Water Level:				Northing NAD83:	
Flowing (Y/N):				Zone:	
Flow Rate:				UTM Reliability:	

Map Key	Number of Records	Direction/ Distance (m)	Elev/Diff (m)	Site	DB
---------	-------------------	----------------------------	------------------	------	----

Clear/Cloudy:

Bore Hole Information

Bore Hole ID:	1004365573	Elevation:	70.277
DP2BR:		Elevrc:	
Spatial Status:		Zone:	18
Code OB:		East83:	446548
Code OB Desc:		North83:	5026939
Open Hole:		Org CS:	UTM83
Cluster Kind:		UTMRC:	5
Date Completed:	5/21/2013	UTMRC Desc:	margin of error : 100 m - 300 m
Remarks:		Location Method:	wwr
Elevrc Desc:			
Location Source Date:			
Improvement Location Source:			
Improvement Location Method:			
Source Revision Comment:			
Supplier Comment:			

Overburden and Bedrock

Materials Interval

Formation ID:	1004951423
Layer:	3
Color:	6
General Color:	BROWN
Mat1:	08
Most Common Material:	FINE SAND
Mat2:	
Other Materials:	
Mat3:	73
Other Materials:	HARD
Formation Top Depth:	7.62
Formation End Depth:	12.1
Formation End Depth UOM:	m

Overburden and Bedrock

Materials Interval

Formation ID:	1004951424
Layer:	4
Color:	6
General Color:	BROWN
Mat1:	08
Most Common Material:	FINE SAND
Mat2:	
Other Materials:	
Mat3:	73
Other Materials:	HARD
Formation Top Depth:	12.1
Formation End Depth:	12.71
Formation End Depth UOM:	m

Overburden and Bedrock

Materials Interval

Formation ID:	1004951421
Layer:	1
Color:	6
General Color:	BROWN
Mat1:	28

Map Key	Number of Records	Direction/ Distance (m)	Elev/Diff (m)	Site	DB
Most Common Material:		SAND			
Mat2:		06			
Other Materials:		SILT			
Mat3:		85			
Other Materials:		SOFT			
Formation Top Depth:		0			
Formation End Depth:		3.1			
Formation End Depth UOM:		m			
<u>Overburden and Bedrock Materials Interval</u>					
Formation ID:		1004951422			
Layer:		2			
Color:		6			
General Color:		BROWN			
Mat1:		08			
Most Common Material:		FINE SAND			
Mat2:					
Other Materials:					
Mat3:					
Other Materials:					
Formation Top Depth:		3.1			
Formation End Depth:		7.62			
Formation End Depth UOM:		m			
<u>Annular Space/Abandonment Sealing Record</u>					
Plug ID:		1004951435			
Layer:		3			
Plug From:		9.14			
Plug To:		12.71			
Plug Depth UOM:		m			
<u>Annular Space/Abandonment Sealing Record</u>					
Plug ID:		1004951433			
Layer:		1			
Plug From:		0			
Plug To:		0.31			
Plug Depth UOM:		m			
<u>Annular Space/Abandonment Sealing Record</u>					
Plug ID:		1004951434			
Layer:		2			
Plug From:		0.31			
Plug To:		9.14			
Plug Depth UOM:		m			
<u>Method of Construction & Well Use</u>					
Method Construction ID:					
Method Construction Code:		D			
Method Construction:		Direct Push			
Other Method Construction:					

Map Key	Number of Records	Direction/ Distance (m)	Elev/Diff (m)	Site	DB
<u>Pipe Information</u>					
Pipe ID:		1004951420			
Casing No:		0			
Comment:					
Alt Name:					
<u>Construction Record - Casing</u>					
Casing ID:		1004951428			
Layer:		1			
Material:		5			
Open Hole or Material:		PLASTIC			
Depth From:		0			
Depth To:		9.75			
Casing Diameter:		3.45			
Casing Diameter UOM:		cm			
Casing Depth UOM:		m			
<u>Construction Record - Screen</u>					
Screen ID:		1004951429			
Layer:		1			
Slot:		10			
Screen Top Depth:		9.75			
Screen End Depth:		12.71			
Screen Material:		5			
Screen Depth UOM:		m			
Screen Diameter UOM:		cm			
Screen Diameter:		4.21			
<u>Hole Diameter</u>					
Hole ID:		1004951425			
Diameter:		8.25			
Depth From:		0			
Depth To:		7.62			
Hole Depth UOM:		m			
Hole Diameter UOM:		cm			
<u>Hole Diameter</u>					
Hole ID:		1004951426			
Diameter:		5.71			
Depth From:		7.62			
Depth To:		12.71			
Hole Depth UOM:		m			
Hole Diameter UOM:		cm			

[39](#)

1 of 1

WSW/197.0

74.9 / 0.97

ON

BORE

Borehole ID:	613029	Inclin FLG:	No
OGF ID:	215514334	SP Status:	Initial Entry
Status:		Surv Elev:	No
Type:	Borehole	Piezometer:	No
Use:		Primary Name:	
Completion Date:	JAN-1954	Municipality:	
Static Water Level:		Lot:	
Primary Water Use:		Township:	
Sec. Water Use:		Latitude DD:	45.394652
Total Depth m:	4	Longitude DD:	-75.686696

Map Key	Number of Records	Direction/ Distance (m)	Elev/Diff (m)	Site	DB
Depth Ref:		Ground Surface		UTM Zone:	18
Depth Elev:				Easting:	446251
Drill Method:				Northing:	5027022
Orig Ground Elev m:	56.4			Location Accuracy:	
Elev Reliabil Note:				Accuracy:	Not Applicable
DEM Ground Elev m:	72.6				
Concession:					
Location D:					
Survey D:					
Comments:					
<u>Borehole Geology Stratum</u>					
Geology Stratum ID:	218393417			Mat Consistency:	
Top Depth:	0			Material Moisture:	
Bottom Depth:	1.2			Material Texture:	
Material Color:				Non Geo Mat Type:	
Material 1:	Clay			Geologic Formation:	
Material 2:	Silt			Geologic Group:	
Material 3:				Geologic Period:	
Material 4:				Depositional Gen:	
Gsc Material Description:					
Stratum Description:		CLAY.			
Geology Stratum ID:	218393419			Mat Consistency:	Firm
Top Depth:	2.4			Material Moisture:	
Bottom Depth:	3.4			Material Texture:	
Material Color:				Non Geo Mat Type:	
Material 1:	Sand			Geologic Formation:	
Material 2:	Gravel			Geologic Group:	
Material 3:				Geologic Period:	
Material 4:				Depositional Gen:	
Gsc Material Description:					
Stratum Description:		SAND. FIRM.			
Geology Stratum ID:	218393420			Mat Consistency:	Loose
Top Depth:	3.4			Material Moisture:	
Bottom Depth:	4			Material Texture:	
Material Color:	Grey			Non Geo Mat Type:	
Material 1:	Sand			Geologic Formation:	
Material 2:				Geologic Group:	
Material 3:				Geologic Period:	
Material 4:				Depositional Gen:	
Gsc Material Description:					
Stratum Description:		SAND. GREY,LOOSE. BEDROCK. BEDROCK. BEDROCK. 0801400028065001551005 005 00050 0			**Note: Many records provided by the department have a truncated [Stratum Description] field.
Geology Stratum ID:	218393418			Mat Consistency:	Loose
Top Depth:	1.2			Material Moisture:	
Bottom Depth:	2.4			Material Texture:	
Material Color:	Yellow			Non Geo Mat Type:	
Material 1:	Sand			Geologic Formation:	
Material 2:				Geologic Group:	
Material 3:				Geologic Period:	
Material 4:				Depositional Gen:	
Gsc Material Description:					
Stratum Description:		SAND. YELLOW,LOOSE.			
<u>Source</u>					
Source Type:	Data Survey			Source Appl:	Spatial/Tabular
Source Orig:	Geological Survey of Canada			Source Iden:	1
Source Date:	1956-1972			Scale or Res:	Varies
Confidence:	H			Horizontal:	NAD27

Map Key	Number of Records	Direction/ Distance (m)	Elev/Diff (m)	Site	DB
Observatio:				Verticalda:	Mean Average Sea Level
Source Name:		Urban Geology Automated Information System (UGAIS)			
Source Details:		File: OTTAWA2.txt RecordID: 055370 NTS_Sheet: 31G05G			
Confiden 1:		Logged by professional. Exact and complete description of material and properties.			
Source List					
Source Identifier:		1		Horizontal Datum:	NAD27
Source Type:		Data Survey		Vertical Datum:	Mean Average Sea Level
Source Date:		1956-1972		Projection Name:	Universal Transverse Mercator
Scale or Resolution:		Varies			
Source Name:		Urban Geology Automated Information System (UGAIS)			
Source Originators:		Geological Survey of Canada			
40	1 of 11	S/197.3	69.9 / -4.00	OTTAWA BOARD OF EDUCATION, HOPEWELL P.S. 17 HOPEWELL AVE. (SWM) OTTAWA CITY ON K1S 2Y7	CA
Certificate #:		3-0616-96-			
Application Year:		96			
Issue Date:		7/26/1996			
Approval Type:		Municipal sewage			
Status:		Approved			
Application Type:					
Client Name:					
Client Address:					
Client City:					
Client Postal Code:					
Project Description:					
Contaminants:					
Emission Control:					
40	2 of 11	S/197.3	69.9 / -4.00	Ottawa-Carleton District School Board Hopewell Avenue Public School 17 Hopewell Avenue Ottawa ON K1S 2Y7	GEN
Generator No:		ON4765316		PO Box No:	
Status:					
Approval Years:		03,04			
Contam. Facility:					
MHSW Facility:					
SIC Code:					
SIC Description:					
40	3 of 11	S/197.3	69.9 / -4.00	Ottawa-Carleton District School Board 17 Hopewell Ave Ottawa ON K1S 2Y7	GEN
Generator No:		ON7909550		PO Box No:	
Status:					
Approval Years:		2010			
Contam. Facility:					
MHSW Facility:					
SIC Code:		611110		Phone No Admin:	
SIC Description:		Elementary and Secondary Schools			
Detail(s)					
Waste Class:		145			

Map Key	Number of Records	Direction/ Distance (m)	Elev/Diff (m)	Site	DB
Waste Class Desc:		PAINT/PIGMENT/COATING RESIDUES			
Waste Class:		146			
Waste Class Desc:		OTHER SPECIFIED INORGANICS			
Waste Class:		263			
Waste Class Desc:		ORGANIC LABORATORY CHEMICALS			
Waste Class:		212			
Waste Class Desc:		ALIPHATIC SOLVENTS			
Waste Class:		252			
Waste Class Desc:		WASTE OILS & LUBRICANTS			
Waste Class:		121			
Waste Class Desc:		ALKALINE WASTES - HEAVY METALS			
Waste Class:		148			
Waste Class Desc:		INORGANIC LABORATORY CHEMICALS			

40	4 of 11	S/197.3	69.9 / -4.00	Ottawa-Carleton District School Board 17 Hopewell Ave Ottawa ON K1S 2Y7	GEN
Generator No:	ON7909550			PO Box No:	
Status:				Country:	
Approval Years:	2011			Choice of Contact:	
Contam. Facility:				Co Admin:	
MHSW Facility:				Phone No Admin:	
SIC Code:	611110				
SIC Description:	Elementary and Secondary Schools				
<u>Detail(s)</u>					
Waste Class:		148			
Waste Class Desc:		INORGANIC LABORATORY CHEMICALS			
Waste Class:		121			
Waste Class Desc:		ALKALINE WASTES - HEAVY METALS			
Waste Class:		212			
Waste Class Desc:		ALIPHATIC SOLVENTS			
Waste Class:		146			
Waste Class Desc:		OTHER SPECIFIED INORGANICS			
Waste Class:		252			
Waste Class Desc:		WASTE OILS & LUBRICANTS			
Waste Class:		145			
Waste Class Desc:		PAINT/PIGMENT/COATING RESIDUES			
Waste Class:		263			
Waste Class Desc:		ORGANIC LABORATORY CHEMICALS			

40	5 of 11	S/197.3	69.9 / -4.00	Ottawa-Carleton District School Board 17 Hopewell Ave Ottawa ON K1S 2Y7	GEN
Generator No:	ON7909550			PO Box No:	
Status:				Country:	
Approval Years:	2012			Choice of Contact:	
Contam. Facility:				Co Admin:	

Map Key	Number of Records	Direction/ Distance (m)	Elev/Diff (m)	Site	DB
MHSW Facility: SIC Code: SIC Description:	611110			Phone No Admin: Elementary and Secondary Schools	
<u>Detail(s)</u>					
Waste Class: Waste Class Desc:	148			INORGANIC LABORATORY CHEMICALS	
Waste Class: Waste Class Desc:	146			OTHER SPECIFIED INORGANICS	
Waste Class: Waste Class Desc:	252			WASTE OILS & LUBRICANTS	
Waste Class: Waste Class Desc:	263			ORGANIC LABORATORY CHEMICALS	
Waste Class: Waste Class Desc:	145			PAINT/PIGMENT/COATING RESIDUES	
Waste Class: Waste Class Desc:	121			ALKALINE WASTES - HEAVY METALS	
Waste Class: Waste Class Desc:	212			ALIPHATIC SOLVENTS	

<u>40</u>	6 of 11	S/197.3	69.9 / -4.00	Ottawa-Carleton District School Board 17 Hopewell Ave Ottawa ON	GEN
Generator No: Status: Approval Years: Contam. Facility: MHSW Facility: SIC Code: SIC Description:	ON7909550 2013 611110			PO Box No: Country: Choice of Contact: Co Admin: Phone No Admin: ELEMENTARY AND SECONDARY SCHOOLS	
<u>Detail(s)</u>					
Waste Class: Waste Class Desc:	252			WASTE OILS & LUBRICANTS	
Waste Class: Waste Class Desc:	145			PAINT/PIGMENT/COATING RESIDUES	
Waste Class: Waste Class Desc:	121			ALKALINE WASTES - HEAVY METALS	
Waste Class: Waste Class Desc:	148			INORGANIC LABORATORY CHEMICALS	
Waste Class: Waste Class Desc:	212			ALIPHATIC SOLVENTS	
Waste Class: Waste Class Desc:	263			ORGANIC LABORATORY CHEMICALS	
Waste Class: Waste Class Desc:	146			OTHER SPECIFIED INORGANICS	

Map Key	Number of Records	Direction/ Distance (m)	Elev/Diff (m)	Site	DB
40	7 of 11	S/197.3	69.9 / -4.00	Ottawa-Carleton District School Board 17 Hopewell Ave Ottawa ON K1S 2Y7	GEN
Generator No:	ON7909550			PO Box No:	
Status:				Country:	Canada
Approval Years:	2016			Choice of Contact:	CO_OFFICIAL
Contam. Facility:	No			Co Admin:	Greg Benson
MHSW Facility:	No			Phone No Admin:	613-596-8211 Ext.8549
SIC Code:	611110				
SIC Description:	ELEMENTARY AND SECONDARY SCHOOLS				
<u>Detail(s)</u>					
Waste Class:	252				
Waste Class Desc:	WASTE OILS & LUBRICANTS				
Waste Class:	213				
Waste Class Desc:	PETROLEUM DISTILLATES				
Waste Class:	212				
Waste Class Desc:	ALIPHATIC SOLVENTS				
Waste Class:	145				
Waste Class Desc:	PAINT/PIGMENT/COATING RESIDUES				
Waste Class:	121				
Waste Class Desc:	ALKALINE WASTES - HEAVY METALS				
Waste Class:	148				
Waste Class Desc:	INORGANIC LABORATORY CHEMICALS				
Waste Class:	263				
Waste Class Desc:	ORGANIC LABORATORY CHEMICALS				
Waste Class:	146				
Waste Class Desc:	OTHER SPECIFIED INORGANICS				

40	8 of 11	S/197.3	69.9 / -4.00	Ottawa-Carleton District School Board 17 Hopewell Ave Ottawa ON K1S 2Y7	GEN
Generator No:	ON7909550			PO Box No:	
Status:				Country:	Canada
Approval Years:	2015			Choice of Contact:	CO_OFFICIAL
Contam. Facility:	No			Co Admin:	Greg Benson
MHSW Facility:	No			Phone No Admin:	613-596-8211 Ext.8549
SIC Code:	611110				
SIC Description:	ELEMENTARY AND SECONDARY SCHOOLS				
<u>Detail(s)</u>					
Waste Class:	252				
Waste Class Desc:	WASTE OILS & LUBRICANTS				
Waste Class:	146				
Waste Class Desc:	OTHER SPECIFIED INORGANICS				
Waste Class:	121				
Waste Class Desc:	ALKALINE WASTES - HEAVY METALS				
Waste Class:	148				
Waste Class Desc:	INORGANIC LABORATORY CHEMICALS				

Map Key	Number of Records	Direction/ Distance (m)	Elev/Diff (m)	Site	DB
Waste Class:		212			
Waste Class Desc:		ALIPHATIC SOLVENTS			
Waste Class:		145			
Waste Class Desc:		PAINT/PIGMENT/COATING RESIDUES			
Waste Class:		263			
Waste Class Desc:		ORGANIC LABORATORY CHEMICALS			
Waste Class:		213			
Waste Class Desc:		PETROLEUM DISTILLATES			

40	9 of 11	S/197.3	69.9 / -4.00	Ottawa-Carleton District School Board 17 Hopewell Ave Ottawa ON K1S 2Y7	GEN
Generator No:	ON7909550			PO Box No:	
Status:				Country:	Canada
Approval Years:	2014			Choice of Contact:	CO_OFFICIAL
Contam. Facility:	No			Co Admin:	Greg Benson
MHSW Facility:	No			Phone No Admin:	613-596-8211 Ext.8549
SIC Code:	611110				
SIC Description:	ELEMENTARY AND SECONDARY SCHOOLS				
<u>Detail(s)</u>					
Waste Class:		146			
Waste Class Desc:		OTHER SPECIFIED INORGANICS			
Waste Class:		212			
Waste Class Desc:		ALIPHATIC SOLVENTS			
Waste Class:		145			
Waste Class Desc:		PAINT/PIGMENT/COATING RESIDUES			
Waste Class:		213			
Waste Class Desc:		PETROLEUM DISTILLATES			
Waste Class:		148			
Waste Class Desc:		INORGANIC LABORATORY CHEMICALS			
Waste Class:		121			
Waste Class Desc:		ALKALINE WASTES - HEAVY METALS			
Waste Class:		263			
Waste Class Desc:		ORGANIC LABORATORY CHEMICALS			
Waste Class:		252			
Waste Class Desc:		WASTE OILS & LUBRICANTS			

40	10 of 11	S/197.3	69.9 / -4.00	Ottawa-Carleton District School Board Health & Safety 17 Hopewell Ave Ottawa ON K1S 2Y7	GEN
Generator No:	ON7909550			PO Box No:	
Status:	Registered			Country:	Canada
Approval Years:	As of Dec 2018			Choice of Contact:	
Contam. Facility:				Co Admin:	
MHSW Facility:				Phone No Admin:	
SIC Code:					
SIC Description:					

Map Key	Number of Records	Direction/ Distance (m)	Elev/Diff (m)	Site	DB
<u>Detail(s)</u>					
Waste Class:		252 T			
Waste Class Desc:		Waste crankcase oils and lubricants			
Waste Class:		263 B			
Waste Class Desc:		Misc. waste organic chemicals			
Waste Class:		263 I			
Waste Class Desc:		Misc. waste organic chemicals			
Waste Class:		331 I			
Waste Class Desc:		Waste compressed gases including cylinders			
Waste Class:		121 C			
Waste Class Desc:		Alkaline slutions - containing heavy metals			
Waste Class:		145 I			
Waste Class Desc:		Wastes from the use of pigments, coatings and paints			
Waste Class:		146 R			
Waste Class Desc:		Other specified inorganic sludges, slurries or solids			
Waste Class:		146 T			
Waste Class Desc:		Other specified inorganic sludges, slurries or solids			
Waste Class:		148 B			
Waste Class Desc:		Misc. wastes and inorganic chemicals			
Waste Class:		148 C			
Waste Class Desc:		Misc. wastes and inorganic chemicals			
Waste Class:		212 L			
Waste Class Desc:		Aliphatic solvents and residues			
Waste Class:		213 I			
Waste Class Desc:		Petroleum distillates			
Waste Class:		252 L			
Waste Class Desc:		Waste crankcase oils and lubricants			

40	11 of 11	S/197.3	69.9 / -4.00	Ottawa-Carleton District School Board Health & Safety 17 Hopewell Ave Ottawa ON K1S 2Y7	GEN
--------------------	----------	---------	--------------	---	-----

Generator No:	ON7909550	PO Box No:	
Status:	Registered	Country:	Canada
Approval Years:	As of Oct 2019	Choice of Contact:	
Contam. Facility:		Co Admin:	
MHSW Facility:		Phone No Admin:	
SIC Code:			
SIC Description:			

Detail(s)

Waste Class:	146 R
Waste Class Desc:	Other specified inorganic sludges, slurries or solids
Waste Class:	148 C
Waste Class Desc:	Misc. wastes and inorganic chemicals

Map Key	Number of Records	Direction/ Distance (m)	Elev/Diff (m)	Site	DB
Waste Class:		212 L			
Waste Class Desc:		Aliphatic solvents and residues			
Waste Class:		263 I			
Waste Class Desc:		Misc. waste organic chemicals			
Waste Class:		252 T			
Waste Class Desc:		Waste crankcase oils and lubricants			
Waste Class:		263 B			
Waste Class Desc:		Misc. waste organic chemicals			
Waste Class:		213 I			
Waste Class Desc:		Petroleum distillates			
Waste Class:		252 L			
Waste Class Desc:		Waste crankcase oils and lubricants			
Waste Class:		145 I			
Waste Class Desc:		Wastes from the use of pigments, coatings and paints			
Waste Class:		331 I			
Waste Class Desc:		Waste compressed gases including cylinders			
Waste Class:		146 T			
Waste Class Desc:		Other specified inorganic sludges, slurries or solids			
Waste Class:		148 B			
Waste Class Desc:		Misc. wastes and inorganic chemicals			
Waste Class:		121 C			
Waste Class Desc:		Alkaline slutions - containing heavy metals			

[41](#) 1 of 1 SSW/198.6 72.5 / -1.37 337 Sunnyside Ave. Ottawa ON K1S 0R9 EHS

Order No:	20071011022	Nearest Intersection:	Sunnyside Ave. and Grosvenor Ave.
Status:	C	Municipality:	
Report Type:	CAN - Complete Report	Client Prov/State:	
Report Date:	10/22/2007	Search Radius (km):	0.25
Date Received:	10/11/2007	X:	-75.685474
Previous Site Name:		Y:	45.393591
Lot/Building Size:			
Additional Info Ordered:			

[42](#) 1 of 1 SE/205.2 70.0 / -3.91 1111 Bank St Ottawa ON K1S3X4 EHS

Order No:	20130627004	Nearest Intersection:	
Status:	C	Municipality:	
Report Type:	Custom Report	Client Prov/State:	ON
Report Date:	04-JUL-13	Search Radius (km):	.25
Date Received:	27-JUN-13	X:	-75.682811
Previous Site Name:		Y:	45.393836
Lot/Building Size:			
Additional Info Ordered:			

[43](#) 1 of 1 W/208.7 72.2 / -1.64 43 Aylmer Ave Ottawa ON K1S5R4 EHS

Order No:	20140704015	Nearest Intersection:	
------------------	-------------	------------------------------	--

Map Key	Number of Records	Direction/ Distance (m)	Elev/Diff (m)	Site	DB
Status:	C			Municipality:	
Report Type:	Custom Report			Client Prov/State:	ON
Report Date:	09-JUL-14			Search Radius (km):	.25
Date Received:	04-JUL-14			X:	-75.687006
Previous Site Name:				Y:	45.395058
Lot/Building Size:					
Additional Info Ordered:					

44	1 of 1	E/210.4	70.0 / -3.86	260 Sunnyside Avenue Ottawa ON K1S 0R7	EHS
Order No:	20080526031			Nearest Intersection:	
Status:	C			Municipality:	
Report Type:	Complete Report			Client Prov/State:	BC
Report Date:	6/4/2008			Search Radius (km):	0.25
Date Received:	5/26/2008			X:	-75.681693
Previous Site Name:				Y:	45.39473
Lot/Building Size:					
Additional Info Ordered:					

45	1 of 1	N/211.4	60.8 / -13.03	OTTAWA ON	WWIS
Well ID:	7185025			Data Entry Status:	
Construction Date:				Data Src:	
Primary Water Use:				Date Received:	8/9/2012
Sec. Water Use:				Selected Flag:	Yes
Final Well Status:	Abandoned-Other			Abandonment Rec:	Yes
Water Type:				Contractor:	7241
Casing Material:				Form Version:	7
Audit No:	Z152850			Owner:	
Tag:				Street Name:	1015 BANK ST
Construction Method:				County:	OTTAWA-CARLETON
Elevation (m):				Municipality:	NEPEAN TOWNSHIP
Elevation Reliability:				Site Info:	
Depth to Bedrock:				Lot:	
Well Depth:				Concession:	
Overburden/Bedrock:				Concession Name:	
Pump Rate:				Easting NAD83:	
Static Water Level:				Northing NAD83:	
Flowing (Y/N):				Zone:	
Flow Rate:				UTM Reliability:	
Clear/Cloudy:					

Bore Hole Information

Bore Hole ID:	1004099718	Elevation:	65.030937
DP2BR:		Elevrc:	
Spatial Status:		Zone:	18
Code OB:		East83:	446458
Code OB Desc:		North83:	5027305
Open Hole:		Org CS:	UTM83
Cluster Kind:		UTMRC:	4
Date Completed:	6/20/2012	UTMRC Desc:	margin of error : 30 m - 100 m
Remarks:		Location Method:	wwr
Elevrc Desc:			
Location Source Date:			
Improvement Location Source:			
Improvement Location Method:			
Source Revision Comment:			
Supplier Comment:			

<i>Map Key</i>	<i>Number of Records</i>	<i>Direction/ Distance (m)</i>	<i>Elev/Diff (m)</i>	<i>Site</i>	<i>DB</i>
<u>Annular Space/Abandonment Sealing Record</u>					
Plug ID:		1004394473			
Layer:		2			
Plug From:		0.31			
Plug To:		2.13			
Plug Depth UOM:		m			
<u>Annular Space/Abandonment Sealing Record</u>					
Plug ID:		1004394472			
Layer:		1			
Plug From:		0			
Plug To:		0.31			
Plug Depth UOM:		m			
<u>Pipe Information</u>					
Pipe ID:		1004394465			
Casing No:		0			
Comment:					
Alt Name:					
<u>Construction Record - Casing</u>					
Casing ID:		1004394469			
Layer:		1			
Material:		5			
Open Hole or Material:		PLASTIC			
Depth From:					
Depth To:					
Casing Diameter:		5.2			
Casing Diameter UOM:		cm			
Casing Depth UOM:		m			
<u>Construction Record - Screen</u>					
Screen ID:		1004394470			
Layer:		1			
Slot:		10			
Screen Top Depth:					
Screen End Depth:					
Screen Material:		5			
Screen Depth UOM:		m			
Screen Diameter UOM:		cm			
Screen Diameter:		6.03			
<u>Hole Diameter</u>					
Hole ID:		1004394467			
Diameter:		11.43			
Depth From:		0			
Depth To:		2.13			
Hole Depth UOM:		m			
Hole Diameter UOM:		cm			

Map Key	Number of Records	Direction/ Distance (m)	Elev/Diff (m)	Site	DB
46	1 of 9	W/212.7	73.5 / -0.33	PERLEY HOSPITAL PERLEY & RIDEAU VET.HEALTH FAC OTTAWA CITY ON	CA
<p>Certificate #: 3-0735-93- Application Year: 93 Issue Date: 3/14/1994 Approval Type: Municipal sewage Status: Approved in 1994 Application Type: Client Name: Client Address: Client City: Client Postal Code: Project Description: Contaminants: Emission Control:</p>					
46	2 of 9	W/212.7	73.5 / -0.33	PERLEY HOSPITAL PERLEY/RIDEAU VET. HEALTH FAC. OTTAWA CITY ON	CA
<p>Certificate #: 3-0735-93- Application Year: 93 Issue Date: 10/26/1993 Approval Type: Municipal sewage Status: Preliminary approval Application Type: Client Name: Client Address: Client City: Client Postal Code: Project Description: Contaminants: Emission Control:</p>					
46	3 of 9	W/212.7	73.5 / -0.33	CENTRAL PARK LODGES LTD. 43 AYLMEER AVENUE (SWM) OTTAWA ON K1S 5R4	CA
<p>Certificate #: 3-1457-98- Application Year: 98 Issue Date: 10/21/1998 Approval Type: Municipal sewage Status: Cancelled Application Type: Client Name: Client Address: Client City: Client Postal Code: Project Description: Contaminants: Emission Control:</p>					
46	4 of 9	W/212.7	73.5 / -0.33	ROBERT C. LAFRAMBOISE MECHANICAL LTD. 43 AYLMEER ROAD OTTAWA CITY ON K1S 5R4	CA
<p>Certificate #: 8-4188-96- Application Year: 96 Issue Date: 9/17/1996</p>					

Map Key	Number of Records	Direction/ Distance (m)	Elev/Diff (m)	Site	DB
Approval Type: Status: Application Type: Client Name: Client Address: Client City: Client Postal Code: Project Description: Contaminants: Emission Control:		Industrial air Approved			

46	5 of 9	W/212.7	73.5 / -0.33	PERLEY HOSPITAL PERLEY & RIDEAU VET.HEALTH FAC OTTAWA CITY ON	CA
Certificate #: Application Year: Issue Date: Approval Type: Status: Application Type: Client Name: Client Address: Client City: Client Postal Code: Project Description: Contaminants: Emission Control:		3-0735-93-946 93 3/22/94 Municipal sewage Received in 1993, Issued in 1994			

46	6 of 9	W/212.7	73.5 / -0.33	PERLEY HOSPITAL , THE 43 AYLMEER AVE. OTTAWA ON K1S 5R4	GEN
Generator No: Status: Approval Years: Contam. Facility: MHSW Facility: SIC Code: SIC Description:		ON1249800 89 8613 EXTENDED CARE HOSP.		PO Box No: Country: Choice of Contact: Co Admin: Phone No Admin:	
Detail(s)					
Waste Class: Waste Class Desc:		312 PATHOLOGICAL WASTES			

46	7 of 9	W/212.7	73.5 / -0.33	PERLEY HOSPITAL, THE 43 AYLMEER AVENUE OTTAWA ON K1S 4R5	GEN
Generator No: Status: Approval Years: Contam. Facility: MHSW Facility: SIC Code: SIC Description:		ON1249800 92,93,94,95,96,97,98,99,00,01 8613 EXTENDED CARE HOSP.		PO Box No: Country: Choice of Contact: Co Admin: Phone No Admin:	
Detail(s)					

Map Key	Number of Records	Direction/ Distance (m)	Elev/Diff (m)	Site	DB
Waste Class:		121			
Waste Class Desc:		ALKALINE WASTES - HEAVY METALS			
Waste Class:		148			
Waste Class Desc:		INORGANIC LABORATORY CHEMICALS			
Waste Class:		261			
Waste Class Desc:		PHARMACEUTICALS			
Waste Class:		263			
Waste Class Desc:		ORGANIC LABORATORY CHEMICALS			
Waste Class:		312			
Waste Class Desc:		PATHOLOGICAL WASTES			
46	8 of 9	W/212.7	73.5 / -0.33	43 Aylmer Ave Ottawa ON K1S 5R4	EHS
Order No:	20090427017			Nearest Intersection:	
Status:	C			Municipality:	
Report Type:	Custom Report			Client Prov/State:	ON
Report Date:	5/5/2009			Search Radius (km):	0.25
Date Received:	4/27/2009			X:	-75.686731
Previous Site Name:				Y:	45.394785
Lot/Building Size:					
Additional Info Ordered:					
46	9 of 9	W/212.7	73.5 / -0.33	43 Aylmer Avenue Ottawa ON K1S 5R4	EHS
Order No:	20121210050			Nearest Intersection:	
Status:	C			Municipality:	
Report Type:	Standard Report			Client Prov/State:	ON
Report Date:	13-DEC-12			Search Radius (km):	.25
Date Received:	05-DEC-12			X:	-75.686936
Previous Site Name:				Y:	45.394947
Lot/Building Size:					
Additional Info Ordered:					
47	1 of 7	SE/218.5	69.5 / -4.43	1213247 ont inc 1115 bank st Ottawa ON	GEN
Generator No:	ON5845343			PO Box No:	
Status:				Country:	
Approval Years:	2013			Choice of Contact:	
Contam. Facility:				Co Admin:	
MHSW Facility:				Phone No Admin:	
SIC Code:	451110				
SIC Description:	SPORTING GOODS STORES				
Detail(s)					
Waste Class:	213				
Waste Class Desc:	PETROLEUM DISTILLATES				
47	2 of 7	SE/218.5	69.5 / -4.43	1213247 ont inc 1115 bank st Ottawa ON K1S 3X4	GEN

Map Key	Number of Records	Direction/ Distance (m)	Elev/Diff (m)	Site	DB
Generator No:	ON5845343			PO Box No:	
Status:				Country:	Canada
Approval Years:	2016			Choice of Contact:	CO_OFFICIAL
Contam. Facility:	No			Co Admin:	
MHSW Facility:	No			Phone No Admin:	
SIC Code:	451110				
SIC Description:	SPORTING GOODS STORES				
<u>Detail(s)</u>					
Waste Class:	213				
Waste Class Desc:	PETROLEUM DISTILLATES				
47	3 of 7	SE/218.5	69.5 / -4.43	1213247 ont inc 1115 bank st Ottawa ON K1S 3X4	GEN
Generator No:	ON5845343			PO Box No:	
Status:				Country:	Canada
Approval Years:	2015			Choice of Contact:	CO_OFFICIAL
Contam. Facility:	No			Co Admin:	
MHSW Facility:	No			Phone No Admin:	
SIC Code:	451110				
SIC Description:	SPORTING GOODS STORES				
<u>Detail(s)</u>					
Waste Class:	213				
Waste Class Desc:	PETROLEUM DISTILLATES				
47	4 of 7	SE/218.5	69.5 / -4.43	Pomerleau 1115 Bank Street Ottawa ON K1S3X4	GEN
Generator No:	ON7455744			PO Box No:	
Status:				Country:	Canada
Approval Years:	2014			Choice of Contact:	CO_OFFICIAL
Contam. Facility:	No			Co Admin:	
MHSW Facility:	No			Phone No Admin:	
SIC Code:	237990				
SIC Description:	OTHER HEAVY AND CIVIL ENGINEERING CONSTRUCTION				
<u>Detail(s)</u>					
Waste Class:	243				
Waste Class Desc:	PCBS				
47	5 of 7	SE/218.5	69.5 / -4.43	1213247 ont inc 1115 bank st Ottawa ON K1S 3X4	GEN
Generator No:	ON5845343			PO Box No:	
Status:				Country:	Canada
Approval Years:	2014			Choice of Contact:	CO_OFFICIAL
Contam. Facility:	No			Co Admin:	
MHSW Facility:	No			Phone No Admin:	
SIC Code:	451110				
SIC Description:	SPORTING GOODS STORES				
<u>Detail(s)</u>					

Map Key	Number of Records	Direction/ Distance (m)	Elev/Diff (m)	Site	DB
Waste Class:		213			
Waste Class Desc:		PETROLEUM DISTILLATES			
47	6 of 7	SE/218.5	69.5 / -4.43	1213247 ont inc 1115 bank st Ottawa ON K1S 3X4	GEN
Generator No:	ON5845343			PO Box No:	
Status:	Registered			Country:	Canada
Approval Years:	As of Dec 2018			Choice of Contact:	
Contam. Facility:				Co Admin:	
MHSW Facility:				Phone No Admin:	
SIC Code:					
SIC Description:					
<u>Detail(s)</u>					
Waste Class:		213 T			
Waste Class Desc:		Petroleum distillates			
47	7 of 7	SE/218.5	69.5 / -4.43	1213247 ont inc 1115 bank st Ottawa ON K1S 3X4	GEN
Generator No:	ON5845343			PO Box No:	
Status:	Registered			Country:	Canada
Approval Years:	As of Oct 2019			Choice of Contact:	
Contam. Facility:				Co Admin:	
MHSW Facility:				Phone No Admin:	
SIC Code:					
SIC Description:					
<u>Detail(s)</u>					
Waste Class:		213 T			
Waste Class Desc:		Petroleum distillates			
48	1 of 2	SE/218.5	69.5 / -4.43	1213247 ont inc 1115 bank st Ottawa ON K1S 3X4	GEN
Generator No:	ON5845343			PO Box No:	
Status:				Country:	
Approval Years:	2011			Choice of Contact:	
Contam. Facility:				Co Admin:	
MHSW Facility:				Phone No Admin:	
SIC Code:	451110				
SIC Description:					
48	2 of 2	SE/218.5	69.5 / -4.43	1213247 ont inc 1115 bank st Ottawa ON K1S 3X4	GEN
Generator No:	ON5845343			PO Box No:	
Status:				Country:	
Approval Years:	2012			Choice of Contact:	
Contam. Facility:				Co Admin:	
MHSW Facility:				Phone No Admin:	
SIC Code:	451110				
SIC Description:	Sporting Goods Stores				

Map Key	Number of Records	Direction/ Distance (m)	Elev/Diff (m)	Site	DB
49	1 of 1	SE/222.4	68.9 / -5.00	R.M. OF OTTAWA-CARLETON HOPEWELL AVE/BANK ST. OTTAWA CITY ON	CA
<p> Certificate #: 7-0443-97- Application Year: 97 Issue Date: 5/27/1997 Approval Type: Municipal water Status: Approved Application Type: Client Name: Client Address: Client City: Client Postal Code: Project Description: Contaminants: Emission Control: </p>					
50	1 of 1	NW/225.6	62.9 / -10.96	14 WILTON CRES, OTTAWA ON	PINC
<p> Incident ID: Incident No: 1290206 Type: FS-Pipeline Incident Status Code: Pipeline Damage Reason Est Fuel Occurrence Tp: Fuel Type: Tank Status: RC Established Task No: 4725433 Spills Action Centre: Method Details: E-mail Fuel Category: Natural Gas Date of Occurrence: Occurrence Start Date: 2014/01/09 Operation Type: Pipeline Type: Regulator Type: Summary: 14 WILTON CRES, OTTAWA - PIPELINE HIT - 1/2" Reported By: RYAN NOBLE Affiliation: Occurrence Desc: Damage Reason: Facility was not located or marked Notes: </p> <p> Health Impact: Environment Impact: Property Damage: Yes Service Interrupt: Enforce Policy: Yes Public Relation: Pipeline System: Depth: Pipe Material: PSIG: Attribute Category: FS-Perform P-line Inc Invest Regulator Location: </p>					
51	1 of 1	WNW/230.1	59.9 / -14.00	n/a Ottawa ON	EHS
<p> Order No: 20180813096 Status: C Report Type: Custom Report Report Date: 27-SEP-18 Date Received: 13-AUG-18 Previous Site Name: Lot/Building Size: Additional Info Ordered: Fire Insur. Maps and/or Site Plans; Title Searches </p> <p> Nearest Intersection: Municipality: Client Prov/State: ON Search Radius (km): .25 X: -75.686512 Y: 45.396738 </p>					
52	1 of 3	SE/230.3	68.9 / -5.00	Cyan Solutions Ltd. 1125 Bank St	SCT

Map Key	Number of Records	Direction/ Distance (m)	Elev/Diff (m)	Site	DB
Ottawa ON K1S 3X4					
<i>Established:</i>		1994			
<i>Plant Size (ft²):</i>					
<i>Employment:</i>		2			
--Details--					
<i>Description:</i>		Quick Printing			
<i>SIC/NAICS Code:</i>		323114			
<i>Description:</i>		Digital Printing			
<i>SIC/NAICS Code:</i>		323115			
<i>Description:</i>		Other Printing			
<i>SIC/NAICS Code:</i>		323119			
<u>52</u>	2 of 3	SE/230.3	68.9 / -5.00	1125 BANK STREET OTTAWA ON K1S 3X4	HINC
<i>External File Num:</i>		FS INC 0902-00696			
<i>Fuel Occurrence Type:</i>		Explosion			
<i>Date of Occurrence:</i>		2/6/2009			
<i>Fuel Type Involved:</i>		Gasoline			
<i>Status Desc:</i>		Completed - Causal Analysis(End)			
<i>Job Type Desc:</i>		Incident/Near-Miss Occurrence (FS)			
<i>Oper. Type Involved:</i>		Commercial (e.g. restaurant, business unit, etc)			
<i>Service Interruptions:</i>		Yes			
<i>Property Damage:</i>		Yes			
<i>Fuel Life Cycle Stage:</i>		Utilization			
<i>Root Cause:</i>		Root Cause: Equipment/Material/Component:No Procedures:No Maintenance:No Design:No Training:No Management:No Human Factors:Yes			
Reported Details:					
<i>Fuel Category:</i>		Unknown			
<i>Occurrence Type:</i>		Incident			
<i>Affiliation:</i>		Industry Stakeholder (Licensee/Registration/Certificate Holder, Facility Owner, etc.)			
<i>County Name:</i>		Ottawa			
<i>Approx. Quant. Rel:</i>					
<i>Nearby body of water:</i>					
<i>Enter Drainage Syst.:</i>					
<i>Approx. Quant. Unit:</i>					
<i>Environmental Impact:</i>					
<u>52</u>	3 of 3	SE/230.3	68.9 / -5.00	City of Ottawa 1125 Bank Street Ottawa ON	SPL
<i>Ref No:</i>		4213-AZSLTA		<i>Discharger Report:</i>	
<i>Site No:</i>		NA		<i>Material Group:</i>	
<i>Incident Dt:</i>		2018/06/16		<i>Health/Env Conseq:</i>	2 - Minor Environment
<i>Year:</i>				<i>Client Type:</i>	Municipal Government
<i>Incident Cause:</i>				<i>Sector Type:</i>	Miscellaneous Communal
<i>Incident Event:</i>		Leak/Break		<i>Agency Involved:</i>	
<i>Contaminant Code:</i>		12		<i>Nearest Watercourse:</i>	
<i>Contaminant Name:</i>		GASOLINE		<i>Site Address:</i>	1125 Bank Street
<i>Contaminant Limit 1:</i>				<i>Site District Office:</i>	Ottawa
<i>Contam Limit Freq 1:</i>				<i>Site Postal Code:</i>	
<i>Contaminant UN No 1:</i>		1203		<i>Site Region:</i>	Eastern
<i>Environment Impact:</i>				<i>Site Municipality:</i>	Ottawa
<i>Nature of Impact:</i>				<i>Site Lot:</i>	
<i>Receiving Medium:</i>				<i>Site Conc:</i>	
<i>Receiving Env:</i>		Land; Surface Water		<i>Northing:</i>	5026893.28

Map Key	Number of Records	Direction/ Distance (m)	Elev/Diff (m)	Site	DB
MOE Response: No Dt MOE Arvl on Scrn: MOE Reported Dt: 2018/06/16 Dt Document Closed: 2018/07/31 Incident Reason: Equipment Failure Site Name: Catchbasin<UNOFFICIAL> Site County/District: Site Geo Ref Meth: Incident Summary: Ottawa 311: 1-2 L gasoline to road & cb, clnd Contaminant Qty: 2 L Easting: 446547.77 Site Geo Ref Accu: Site Map Datum: SAC Action Class: Land Spills Source Type: Motor Vehicle					
53	1 of 3	SSE/232.9	68.9 / -5.00	DAVID BERMAN TYPOGRAPHICS 2 HOPEWELL AVENUE OTTAWA ON K1S 2Y8	GEN
Generator No: ON0861500 Status: Approval Years: 86,87,88 Contam. Facility: MHSW Facility: SIC Code: 2819 SIC Description: OTHER COMM. PRINTING PO Box No: Country: Choice of Contact: Co Admin: Phone No Admin:					
Detail(s)					
Waste Class: 264 Waste Class Desc: PHOTOPROCESSING WASTES					
53	2 of 3	SSE/232.9	68.9 / -5.00	DAVID BERMAN (OUT OF BUSINESS) 2 HOPEWELL AVENUE OTTAWA ON K1S 2Y8	GEN
Generator No: ON0861500 Status: Approval Years: 89,90 Contam. Facility: MHSW Facility: SIC Code: 2819 SIC Description: OTHER COMM. PRINTING PO Box No: Country: Choice of Contact: Co Admin: Phone No Admin:					
Detail(s)					
Waste Class: 264 Waste Class Desc: PHOTOPROCESSING WASTES					
53	3 of 3	SSE/232.9	68.9 / -5.00	DAVID BERMAN (OUT OF BUSINESS) 12-228 2 HOPEWELL AVENUE OTTAWA ON K1S 2Y8	GEN
Generator No: ON0861500 Status: Approval Years: 92,93,94,95,96,97,98 Contam. Facility: MHSW Facility: SIC Code: 2819 SIC Description: OTHER COMM. PRINTING PO Box No: Country: Choice of Contact: Co Admin: Phone No Admin:					
54	1 of 7	SSE/246.8	68.6 / -5.31	ELITE DRAPERIES OF OTTAWA LTD 1134 BANK ST OTTAWA ON K1S 3X6	SCT

Map Key	Number of Records	Direction/ Distance (m)	Elev/Diff (m)	Site	DB
Established:		1963			
Plant Size (ft²):		4000			
Employment:		15			
--Details--					
Description:		CURTAINS AND DRAPERIES			
SIC/NAICS Code:		2391			
Description:		DRAPERY HARDWARE AND WINDOW BLINDS AND SHADES			
SIC/NAICS Code:		2591			
54	2 of 7	SSE/246.8	68.6 / -5.31	Elite Home Decorating 1134 Bank St Ottawa ON K1S 3X6	SCT
Established:		01-AUG-63			
Plant Size (ft²):		4000			
Employment:					
--Details--					
Description:		Curtain and Linen Mills			
SIC/NAICS Code:		314120			
54	3 of 7	SSE/246.8	68.6 / -5.31	LA PAUSE VELO LTEE THE BIKE STOP OUT OF BUSINESS 1126 BANK STREET OTTAWA ON K1S 3X6	GEN
Generator No:		ON0990700		PO Box No:	
Status:				Country:	
Approval Years:		88,89,90		Choice of Contact:	
Contam. Facility:				Co Admin:	
MHSW Facility:				Phone No Admin:	
SIC Code:		6542			
SIC Description:		BICYCLE SHOPS			
Detail(s)					
Waste Class:		213			
Waste Class Desc:		PETROLEUM DISTILLATES			
54	4 of 7	SSE/246.8	68.6 / -5.31	LA PAUSE VELO (OUT OF BUSINESS) 24-447 1126 BANK STREET OTTAWA ON K1S 3X6	GEN
Generator No:		ON0990700		PO Box No:	
Status:				Country:	
Approval Years:		92,93,94,95,96,97,98		Choice of Contact:	
Contam. Facility:				Co Admin:	
MHSW Facility:				Phone No Admin:	
SIC Code:		6542			
SIC Description:		BICYCLE SHOPS			
54	5 of 7	SSE/246.8	68.6 / -5.31	LA PAUSE VELO LTEE THE BIKE STOP 1223-1225 BANK ST. OTTAWA ON K1S 3X7	GEN
Generator No:		ON0990701		PO Box No:	

Map Key	Number of Records	Direction/ Distance (m)	Elev/Diff (m)	Site	DB
Status: Approval Years: 88,89,90 Contam. Facility: MHSW Facility: SIC Code: 6542 SIC Description: BICYCLE SHOPS				Country: Choice of Contact: Co Admin: Phone No Admin:	
<u>Detail(s)</u>					
Waste Class: 213 Waste Class Desc: PETROLEUM DISTILLATES					
54	6 of 7	SSE/246.8	68.6 / -5.31	LA PAUSE VELO LTEE /BIKE STOP, THE 1223-1225 BANK ST. OTTAWA ON K1S 3X7	GEN
Generator No: ON0990701 Status: Approval Years: 92,93,97,98 Contam. Facility: MHSW Facility: SIC Code: 6542 SIC Description: BICYCLE SHOPS				PO Box No: Country: Choice of Contact: Co Admin: Phone No Admin:	
<u>Detail(s)</u>					
Waste Class: 213 Waste Class Desc: PETROLEUM DISTILLATES					
54	7 of 7	SSE/246.8	68.6 / -5.31	LA PAUSE VELO LTEE THE BIKE STOP 24-482 1223-1225 BANK ST. OTTAWA ON K1S 3X7	GEN
Generator No: ON0990701 Status: Approval Years: 94,95,96 Contam. Facility: MHSW Facility: SIC Code: 6542 SIC Description: BICYCLE SHOPS				PO Box No: Country: Choice of Contact: Co Admin: Phone No Admin:	
<u>Detail(s)</u>					
Waste Class: 213 Waste Class Desc: PETROLEUM DISTILLATES					
55	1 of 1	W/249.1	70.9 / -2.97	Enbridge Gas Distribution Inc. 7 Grosvenor Ave Ottawa ON K1S 4R8	SPL
Ref No: 4000-7Z6QJU Site No: Incident Dt: Year: Incident Cause: Incident Event: Contaminant Code: Contaminant Name: Contaminant Limit 1: Contam Limit Freq 1: Contaminant UN No 1:				Discharger Report: Material Group: Health/Env Conseq: Client Type: Sector Type: Other Agency Involved: Nearest Watercourse: Site Address: Site District Office: Site Postal Code: Site Region:	

<i>Map Key</i>	<i>Number of Records</i>	<i>Direction/ Distance (m)</i>	<i>Elev/Diff (m)</i>	<i>Site</i>	<i>DB</i>
Environment Impact:	Possible			Site Municipality:	
Nature of Impact:	Other Impact(s)			Site Lot:	
Receiving Medium:				Site Conc:	
Receiving Env:				Northing:	
MOE Response:	Not MOE mandate			Easting:	
Dt MOE Arvl on Scn:				Site Geo Ref Accu:	
MOE Reported Dt:	12/28/2009			Site Map Datum:	
Dt Document Closed:	1/8/2010			SAC Action Class:	TSSA - Fuel Safety Branch
Incident Reason:				Source Type:	
Site Name:		Construction Site<UNOFFICIAL>			
Site County/District:					
Site Geo Ref Meth:					
Incident Summary:		TSSA FSB: fire nat'l gas const heater, media present			
Contaminant Qty:					

Unplottable Summary

Total: **49** Unplottable sites

DB	Company Name/Site Name	Address	City	Postal
CA	MACDONALD DEVELOPMENT CORP.-PLAZA	EASEMENT-BANK STREET	OTTAWA CITY ON	
CA	OTTAWA CITY - PT. LOT K, CONC. C (RF)	AYLMER AVE./SUNNYSIDE AVE.	OTTAWA CITY ON	
CA	MACDONALD DEVELOPMENT CORP.	BANK ST.	OTTAWA CITY ON	
CA	OTTAWA CITY, DESIGN & CONSTRUCTION DIV.	QUEEN ELIZABETH DRIVE (CSO)	OTTAWA CITY ON	
CA	R.M. OF OTTAWA-CARLETON	QUEEN ELIZABETH DR./PRETORIA	OTTAWA CITY ON	
CA	OTTAWA CITY	QUEEN ELIZABETH DRIVEWAY	OTTAWA CITY ON	
CA	Claridge Homes (Carson) Inc.		Ottawa ON	
CA	Claridge Homes (Carson) Inc.		Ottawa ON	
CA	Claridge Homes (Church St.) Inc.		Ottawa ON	
CA	Claridge Homes (Cooper St) Inc.		Ottawa ON	
CA	Claridge Homes (Strandherd) Inc.		Ottawa ON	
CA	City of Ottawa	Bank St from Laurier Avenue to Somerest Street	Ottawa ON	
CA	City of Ottawa	Galt Street	Ottawa ON	
CA	City of Ottawa	Bank St Bank Street from Somerset Street to Catherine Street	Ottawa ON	
CA	ONTARIO HYDRO, OTTAWA-RIVERDALE T.S.	LOT K, CONC. C, RIDEAU FRONT	OTTAWA CITY ON	
CA	OSSORY CANADA INC.	PRIVATE BLDG. BANK ST.	OTTAWA CITY ON	
CONV	Taggart Construction Limited	Bank Street	South Ottawa ON	
ECA	Claridge Homes (Carson) Inc.		Ottawa ON	K2P 0Y6

ECA	Claridge Homes (River Road) Inc.		Ottawa ON	K2P 0Y6
ECA	Claridge Homes (Rockcliffe Mews) Inc.		Ottawa ON	K2P 0Y6
ECA	Claridge Homes (River Road) Inc.		Ottawa ON	K2P 0Y6
ECA	Claridge Homes (Cedarview) Inc.		Ottawa ON	K2P 0Y6
ECA	Claridge Homes (Clarion Hills) Inc.		Ottawa ON	K2P 0Y6
ECA	Claridge Homes (Rockcliffe Mews) Inc.		Ottawa ON	K2P 0Y6
ECA	Claridge Homes (Clarion Hills) Inc.		Ottawa ON	K2P 0Y6
EHS		Bank St	Ottawa ON	
EHS		Bank St	Ottawa ON	
GEN	SPIC & SPAN-VALETOR-CASH CLEANERS	BILLINGS BRIDGE PLAZA, BANK STREET C/O 1764 WOODWARD DRIVE	OTTAWA ON	K2C 0P8
GEN	Hydro Ottawa Ltd.	Bank St	Ottawa ON	
LIMO		Lot L BROKEN FRONT C NEPEAN Ottawa	ON	
LIMO		Lot L BROKEN FRONT C NEPEAN Ottawa	ON	
LIMO		Lot L BROKEN FRONT C NEPEAN Ottawa	ON	
LIMO		Lot K BROKEN FRONT C NEPEAN Ottawa	ON	
NDFT		COLONEL DR BY OTTAWA	ON	
PINC		COLONEL BY DRIVE, OTTAWA	ON	
PTTW	Claridge Homes (Leitrim) Inc.		ON	
PTTW	Claridge Homes (Bruyere) Inc.		ON	
SPL	ESSO PETROLEUM CANADA	SERVICE STATION	NEPEAN CITY ON	
SPL	SHELL CANADA PRODUCTS LTD.	SERVICE STATION	OTTAWA CITY ON	
SPL	SHELL CANADA PRODUCTS LTD.	NICHOLS SERVICE STATION, HIGHWAY MARKET, RR 1 WOODLAWN, WEST CARLETON SERVICE STATION	OTTAWA-CARLETON R. M. ON	K1T 3Z4

SPL	TRANSPORT TRUCK	BANK ST. BRIDGE MOTOR VEHICLE (OPERATING FLUID)	OTTAWA CITY ON
SPL		Colonel By Drive	Ottawa ON
SPL	SERVICE STATION	(N.O.S.)	OTTAWA CITY ON
SPL		Colonel By Dr	Ottawa ON
SPL	OC TRANSPOR	BANK ST. SOUTH MOTOR VEHICLE (OPERATING FLUID)	OTTAWA CITY ON
SPL	Ottawa D-Squared Construction Limited	Bank St, South of Leitrim Rd	Ottawa ON
SPL	City of Ottawa	Bank St in front of Bethshalam Cemetary	Ottawa ON
SPL	ESSO PETROLEUM CANADA	BANK STREET SERVICE STATION	OTTAWA CITY ON
SPL	PIONEER PETROLEUMS LTD.	BANK STREET SOUTH PIONEER GAS STATION. SERVICE STATION	OTTAWA CITY ON

Unplottable Report

Site: MACDONALD DEVELOPMENT CORP.-PLAZA
EASEMENT-BANK STREET OTTAWA CITY ON

Database:
CA

Certificate #: 3-1864-86-
Application Year: 86
Issue Date: 12/19/1986
Approval Type: Municipal sewage
Status: Approved
Application Type:
Client Name:
Client Address:
Client City:
Client Postal Code:
Project Description:
Contaminants:
Emission Control:

Site: OTTAWA CITY - PT. LOT K, CONC. C (RF)
AYLMER AVE./SUNNYSIDE AVE. OTTAWA CITY ON

Database:
CA

Certificate #: 3-0949-92-
Application Year: 92
Issue Date: 8/5/1992
Approval Type: Municipal sewage
Status: Approved
Application Type:
Client Name:
Client Address:
Client City:
Client Postal Code:
Project Description:
Contaminants:
Emission Control:

Site: MACDONALD DEVELOPMENT CORP.
BANK ST. OTTAWA CITY ON

Database:
CA

Certificate #: 3-1072-88-
Application Year: 88
Issue Date: 9/28/1988
Approval Type: Municipal sewage
Status: Approved
Application Type:
Client Name:
Client Address:
Client City:
Client Postal Code:
Project Description:
Contaminants:
Emission Control:

Site: OTTAWA CITY, DESIGN & CONSTRUCTION DIV.
QUEEN ELIZABETH DRIVE (CSO) OTTAWA CITY ON

Database:
CA

Certificate #: 3-0299-99-
Application Year: 99

Issue Date: 4/23/1999
Approval Type: Municipal sewage
Status: Approved
Application Type:
Client Name:
Client Address:
Client City:
Client Postal Code:
Project Description:
Contaminants:
Emission Control:

Site: R.M. OF OTTAWA-CARLETON
QUEEN ELIZABETH DR./PRETORIA OTTAWA CITY ON

Database:
CA

Certificate #: 7-0179-99-
Application Year: 99
Issue Date: 4/9/1999
Approval Type: Municipal water
Status: Approved
Application Type:
Client Name:
Client Address:
Client City:
Client Postal Code:
Project Description:
Contaminants:
Emission Control:

Site: OTTAWA CITY
QUEEN ELIZABETH DRIVEWAY OTTAWA CITY ON

Database:
CA

Certificate #: 3-1225-89-
Application Year: 89
Issue Date: 6/27/1989
Approval Type: Municipal sewage
Status: Approved
Application Type:
Client Name:
Client Address:
Client City:
Client Postal Code:
Project Description:
Contaminants:
Emission Control:

Site: Claridge Homes (Carson) Inc.
Ottawa ON

Database:
CA

Certificate #: 9611-7PUSMB
Application Year: 2009
Issue Date: 3/9/2009
Approval Type: Municipal and Private Sewage Works
Status: Approved
Application Type:
Client Name:
Client Address:
Client City:
Client Postal Code:
Project Description:
Contaminants:
Emission Control:

Site: Claridge Homes (Carson) Inc.
Ottawa ON

Database:
CA

Certificate #: 8697-6Z5TCD
Application Year: 2007
Issue Date: 4/17/2007
Approval Type: Municipal and Private Sewage Works
Status: Approved
Application Type:
Client Name:
Client Address:
Client City:
Client Postal Code:
Project Description:
Contaminants:
Emission Control:

Site: Claridge Homes (Church St.) Inc.
Ottawa ON

Database:
CA

Certificate #: 7739-5NWLL5
Application Year: 2003
Issue Date: 6/27/2003
Approval Type: Municipal and Private Sewage Works
Status: Approved
Application Type:
Client Name:
Client Address:
Client City:
Client Postal Code:
Project Description:
Contaminants:
Emission Control:

Site: Claridge Homes (Cooper St) Inc.
Ottawa ON

Database:
CA

Certificate #: 7666-5SKKLX
Application Year: 2003
Issue Date: 10/23/2003
Approval Type: Municipal and Private Sewage Works
Status: Approved
Application Type:
Client Name:
Client Address:
Client City:
Client Postal Code:
Project Description:
Contaminants:
Emission Control:

Site: Claridge Homes (Strandherd) Inc.
Ottawa ON

Database:
CA

Certificate #: 7488-6U9S5E
Application Year: 2006
Issue Date: 10/6/2006
Approval Type: Municipal and Private Sewage Works
Status: Approved
Application Type:
Client Name:
Client Address:
Client City:
Client Postal Code:
Project Description:

Contaminants:
Emission Control:

Site: *City of Ottawa*
Bank St from Laurier Avenue to Somerest Street Ottawa ON

Database:
CA

Certificate #: 4804-7DGNT6
Application Year: 2008
Issue Date: 4/8/2008
Approval Type: Municipal and Private Sewage Works
Status: Approved
Application Type:
Client Name:
Client Address:
Client City:
Client Postal Code:
Project Description:
Contaminants:
Emission Control:

Site: *City of Ottawa*
Galt Street Ottawa ON

Database:
CA

Certificate #: 2665-6EMM79
Application Year: 2005
Issue Date: 7/27/2005
Approval Type: Municipal and Private Sewage Works
Status: Approved
Application Type:
Client Name:
Client Address:
Client City:
Client Postal Code:
Project Description:
Contaminants:
Emission Control:

Site: *City of Ottawa*
Bank St Bank Street from Somerset Street to Catherine Street Ottawa ON

Database:
CA

Certificate #: 7054-7L4LKY
Application Year: 2008
Issue Date: 11/28/2008
Approval Type: Municipal and Private Sewage Works
Status: Approved
Application Type:
Client Name:
Client Address:
Client City:
Client Postal Code:
Project Description:
Contaminants:
Emission Control:

Site: *ONTARIO HYDRO, OTTAWA-RIVERDALE T.S.*
LOT K, CONC. C, RIDEAU FRONT OTTAWA CITY ON

Database:
CA

Certificate #: 4-0120-96-
Application Year: 96
Issue Date: 10/30/1996
Approval Type: Industrial wastewater
Status: Approved
Application Type:

Client Name:
Client Address:
Client City:
Client Postal Code:
Project Description: SPILL CONT. FOR TRANSFORMERS T3 & T4
Contaminants:
Emission Control:

Site: OSSORY CANADA INC.
PRIVATE BLDG. BANK ST. OTTAWA CITY ON

Database:
CA

Certificate #: 3-0515-87-
Application Year: 87
Issue Date: 4/23/1987
Approval Type: Municipal sewage
Status: Approved
Application Type:
Client Name:
Client Address:
Client City:
Client Postal Code:
Project Description:
Contaminants:
Emission Control:

Site: Taggart Construction Limited
Bank Street South Ottawa ON

Database:
CONV

File No: 010503
Crown Brief No:
Court Location:
Publication City:
Publication Title:
Act:
Act(s):
First Matter:
Second Matter:
Investigation 1:
Investigation 2:
Penalty Imposed:
Description:

Location:
Region:
Ministry District:

On December 3, 2009, Taggart Construction Limited pleaded guilty to one violation under the Ontario Water Resources Act for failing to comply with a Provincial Officer Order to submit weekly water taking records showing daily water taking volumes. The company was contracted to install municipal services for the Findlay Creek Subdivision located on Bank Street in South Ottawa. A ministry inspection of the construction site in the fall of 2007 revealed concerns with water taking activities and a Provincial Officer Order was issued. One of the requirements of the Order, related to keeping accurate water taking records and submitting them to the ministry, was not complied with. The company was charged following an investigation by the ministry's Investigations and Enforcement Branch and was fined \$5,000 plus victim fine surcharge. The company was given 30 days to pay the fine.

Background:
URL:

Additional Details

Publication Date:
Count: 1
Act: Provincial Officer Order
Regulation:
Section:
Act/Regulation/Section: Provincial Officer Order
Date of Offence:
Date of Conviction:
Date Charged: December 3, 2009
Charge Disposition: fine, victim fine surcharge
Fine: \$5,000
Synopsis:

Site: Claridge Homes (Carson) Inc.
Ottawa ON K2P 0Y6

Database:
ECA

Approval No: 8741-AU3KP5
Approval Date: 2017-12-20
Status: Approved
Record Type: ECA
Link Source: IDS
SWP Area Name:
Approval Type: ECA-MUNICIPAL AND PRIVATE SEWAGE WORKS
Project Type: MUNICIPAL AND PRIVATE SEWAGE WORKS
Address:
Full Address:
Full PDF Link: <https://www.accessenvironment.ene.gov.on.ca/instruments/1645-ATXMXA-14.pdf>

MOE District:
City:
Longitude:
Latitude:
Geometry X:
Geometry Y:

Site: Claridge Homes (River Road) Inc.
Ottawa ON K2P 0Y6

Database:
ECA

Approval No: 2726-AACLFH
Approval Date: 2016-06-02
Status: Approved
Record Type: ECA
Link Source: IDS
SWP Area Name:
Approval Type: ECA-MUNICIPAL AND PRIVATE SEWAGE WORKS
Project Type: MUNICIPAL AND PRIVATE SEWAGE WORKS
Address:
Full Address:
Full PDF Link: <https://www.accessenvironment.ene.gov.on.ca/instruments/3677-AA4KJR-14.pdf>

MOE District:
City:
Longitude:
Latitude:
Geometry X:
Geometry Y:

Site: Claridge Homes (Rockcliffe Mews) Inc.
Ottawa ON K2P 0Y6

Database:
ECA

Approval No: 4048-4VFRHS
Approval Date: 2001-04-03
Status: Approved
Record Type: ECA
Link Source: IDS
SWP Area Name:
Approval Type: ECA-MUNICIPAL AND PRIVATE SEWAGE WORKS
Project Type: MUNICIPAL AND PRIVATE SEWAGE WORKS
Address:
Full Address:
Full PDF Link: <https://www.accessenvironment.ene.gov.on.ca/instruments/4768-4VEQD2-14.pdf>

MOE District:
City:
Longitude:
Latitude:
Geometry X:
Geometry Y:

Site: Claridge Homes (River Road) Inc.
Ottawa ON K2P 0Y6

Database:
ECA

Approval No: 6213-AC9MCQ
Approval Date: 2016-08-08
Status: Approved
Record Type: ECA
Link Source: IDS
SWP Area Name:
Approval Type: ECA-MUNICIPAL AND PRIVATE SEWAGE WORKS
Project Type: MUNICIPAL AND PRIVATE SEWAGE WORKS
Address:
Full Address:
Full PDF Link: <https://www.accessenvironment.ene.gov.on.ca/instruments/2437-AA4KMK-14.pdf>

MOE District:
City:
Longitude:
Latitude:
Geometry X:
Geometry Y:

Site: Claridge Homes (Cedarview) Inc.
Ottawa ON K2P 0Y6

Database:
ECA

Approval No: 9183-974NHU
Approval Date: 2013-04-30
Status: Approved
Record Type: ECA
Link Source: IDS
SWP Area Name:
Approval Type: ECA-MUNICIPAL AND PRIVATE SEWAGE WORKS
Project Type: MUNICIPAL AND PRIVATE SEWAGE WORKS
Address:
Full Address:
Full PDF Link: <https://www.accessenvironment.ene.gov.on.ca/instruments/8046-967RNG-14.pdf>

MOE District:
City:
Longitude:
Latitude:
Geometry X:
Geometry Y:

Site: **Claridge Homes (Clarion Hills) Inc.**
Ottawa ON K2P 0Y6

Database:
ECA

Approval No: 4038-4Y4LCL
Approval Date: 2001-07-05
Status: Approved
Record Type: ECA
Link Source: IDS
SWP Area Name:
Approval Type: ECA-Municipal and Private Water Works
Project Type: Municipal and Private Water Works
Address:
Full Address:
Full PDF Link:

MOE District:
City:
Longitude:
Latitude:
Geometry X:
Geometry Y:

Site: **Claridge Homes (Rockcliffe Mews) Inc.**
Ottawa ON K2P 0Y6

Database:
ECA

Approval No: 5073-4VFQUZ
Approval Date: 2001-04-03
Status: Approved
Record Type: ECA
Link Source: IDS
SWP Area Name:
Approval Type: ECA-Municipal and Private Water Works
Project Type: Municipal and Private Water Works
Address:
Full Address:
Full PDF Link:

MOE District:
City:
Longitude:
Latitude:
Geometry X:
Geometry Y:

Site: **Claridge Homes (Clarion Hills) Inc.**
Ottawa ON K2P 0Y6

Database:
ECA

Approval No: 1177-4Y4LGJ
Approval Date: 2001-07-05
Status: Approved
Record Type: ECA
Link Source: IDS
SWP Area Name:
Approval Type: ECA-MUNICIPAL AND PRIVATE SEWAGE WORKS
Project Type: MUNICIPAL AND PRIVATE SEWAGE WORKS
Address:
Full Address:
Full PDF Link: <https://www.accessenvironment.ene.gov.on.ca/instruments/6213-4Y3PCG-14.pdf>

MOE District:
City:
Longitude:
Latitude:
Geometry X:
Geometry Y:

Site: **Bank St Ottawa ON**

Database:
EHS

Order No: 20031121005
Status: C
Report Type: Basic Report
Nearest Intersection: See Faxed Map
Municipality:
Client Prov/State: ON

Report Date: 11/25/03
Date Received: 11/21/03
Previous Site Name:
Lot/Building Size:
Additional Info Ordered:

Search Radius (km): 0.50
X: -75.654252
Y: 45.363635

Site: Bank St Ottawa ON

Database:
EHS

Order No: 20060427021
Status: C
Report Type: Custom Report
Report Date: 5/5/2006
Date Received: 4/26/2006
Previous Site Name:
Lot/Building Size:
Additional Info Ordered:

Nearest Intersection:
Municipality:
Client Prov/State: ON
Search Radius (km): 0.25
X: -75.670288
Y: 45.364953

Site: SPIC & SPAN-VALETOR-CASH CLEANERS
BILLINGS BRIDGE PLAZA, BANK STREET C/O 1764 WOODWARD DRIVE OTTAWA ON K2C 0P8

Database:
GEN

Generator No: ON0573413
Status:
Approval Years: 86,87,88
Contam. Facility:
MHSW Facility:
SIC Code: 9721
SIC Description: POWER LAUND./CLEANERS

PO Box No:
Country:
Choice of Contact:
Co Admin:
Phone No Admin:

Detail(s)

Waste Class: 241
Waste Class Desc: HALOGENATED SOLVENTS

Site: Hydro Ottawa Ltd.
Bank St Ottawa ON

Database:
GEN

Generator No: ON8798860
Status:
Approval Years: 03,04
Contam. Facility:
MHSW Facility:
SIC Code:
SIC Description:

PO Box No:
Country:
Choice of Contact:
Co Admin:
Phone No Admin:

Site: Lot L BROKEN FRONT C NEPEAN Ottawa ON

Database:
LIMO

ECA/Instrument No: X1115
Oper Status 2016: Historic
C of A Issue Date:
C of A Issued to:
Lndfl Gas Mgmt (P):
Lndfl Gas Mgmt (F):
Lndfl Gas Mgmt (E):
Lndfl Gas Mgmt Sys:
Landfill Gas Mntr:
Leachate Coll Sys:
ERC Est Vol (m3):
ERC Volume Unit:
ERC Dt Last Det:
Landfill Type:
Source File Type: Historic and Closed Landfills
Fill Rate:
Fill Rate Unit:

Natural Attenuation:
Liners:
Cover Material:
Leachate Off-Site:
Leachate On Site:
Req Coll Lndfl Gas:
Lndfl Gas Coll:
Total Waste Rec:
TWR Methodology:
TWR Unit:
Tot Aprv Cap Unit:
Financial Assurance:
Last Report Year:
MOE Region:
MOE District:
Site County:
Lot:

Tot Fill Area (ha):
Tot Site Area (ha):
Footprint:
Tot Apprv Cap (m3):
Contam Atten Zone:
Grndwtr Mntr:
Surf Wtr Mntr:
Air Emis Monitor:
Approved Waste Type:
Client Site Name:
ERC Methodology:
Site Name:
Site Location Details:

Lot L BROKEN FRONT C NEPEAN

Ottawa

Service Area:
Page URL:

Concession:
Latitude:
Longitude:
Easting:
Northing:
UTM Zone:
Data Source:

Site:

Lot L BROKEN FRONT C NEPEAN Ottawa ON

Database:
[LIMO](#)

ECA/Instrument No: X1112
Oper Status 2016: Historic
C of A Issue Date:
C of A Issued to:
Lndfl Gas Mgmt (P):
Lndfl Gas Mgmt (F):
Lndfl Gas Mgmt (E):
Lndfl Gas Mgmt Sys:
Landfill Gas Mntr:
Leachate Coll Sys:
ERC Est Vol (m3):
ERC Volume Unit:
ERC Dt Last Det:
Landfill Type:
Source File Type: Historic and Closed Landfills
Fill Rate:
Fill Rate Unit:
Tot Fill Area (ha):
Tot Site Area (ha):
Footprint:
Tot Apprv Cap (m3):
Contam Atten Zone:
Grndwtr Mntr:
Surf Wtr Mntr:
Air Emis Monitor:
Approved Waste Type:
Client Site Name:
ERC Methodology:
Site Name:
Site Location Details:

Lot L BROKEN FRONT C NEPEAN

Ottawa

Service Area:
Page URL:

Natural Attenuation:
Liners:
Cover Material:
Leachate Off-Site:
Leachate On Site:
Req Coll Lndfl Gas:
Lndfl Gas Coll:
Total Waste Rec:
TWR Methodology:
TWR Unit:
Tot Apprv Cap Unit:
Financial Assurance:
Last Report Year:
MOE Region:
MOE District:
Site County:
Lot:
Concession:
Latitude:
Longitude:
Easting:
Northing:
UTM Zone:
Data Source:

Site:

Lot L BROKEN FRONT C NEPEAN Ottawa ON

Database:
[LIMO](#)

ECA/Instrument No: X1013
Oper Status 2016: Historic
C of A Issue Date:
C of A Issued to:
Lndfl Gas Mgmt (P):
Lndfl Gas Mgmt (F):
Lndfl Gas Mgmt (E):
Lndfl Gas Mgmt Sys:

Natural Attenuation:
Liners:
Cover Material:
Leachate Off-Site:
Leachate On Site:
Req Coll Lndfl Gas:
Lndfl Gas Coll:
Total Waste Rec:

Landfill Gas Mntr:
Leachate Coll Sys:
ERC Est Vol (m3):
ERC Volume Unit:
ERC Dt Last Det:
Landfill Type: Historic and Closed Landfills
Source File Type:
Fill Rate:
Fill Rate Unit:
Tot Fill Area (ha):
Tot Site Area (ha):
Footprint:
Tot Apprv Cap (m3):
Contam Atten Zone:
Grndwtr Mntr:
Surf Wtr Mntr:
Air Emis Monitor:
Approved Waste Type:
Client Site Name:
ERC Methodology:
Site Name:
Site Location Details: Lot L BROKEN FRONT C NEPEAN

Ottawa

Service Area:
Page URL:

TWR Methodology:
TWR Unit:
Tot Aprv Cap Unit:
Financial Assurance:
Last Report Year:
MOE Region:
MOE District:
Site County:
Lot:
Concession:
Latitude:
Longitude:
Easting:
Northing:
UTM Zone:
Data Source:

Site: Lot K BROKEN FRONT C NEPEAN Ottawa ON

Database:
LIMO

ECA/Instrument No: X1107
Oper Status 2016: Historic
C of A Issue Date:
C of A Issued to:
Lndfl Gas Mgmt (P):
Lndfl Gas Mgmt (F):
Lndfl Gas Mgmt (E):
Lndfl Gas Mgmt Sys:
Landfill Gas Mntr:
Leachate Coll Sys:
ERC Est Vol (m3):
ERC Volume Unit:
ERC Dt Last Det:
Landfill Type:
Source File Type: Historic and Closed Landfills
Fill Rate:
Fill Rate Unit:
Tot Fill Area (ha):
Tot Site Area (ha):
Footprint:
Tot Apprv Cap (m3):
Contam Atten Zone:
Grndwtr Mntr:
Surf Wtr Mntr:
Air Emis Monitor:
Approved Waste Type:
Client Site Name:
ERC Methodology:
Site Name:
Site Location Details: Lot K BROKEN FRONT C NEPEAN

Ottawa

Service Area:
Page URL:

Natural Attenuation:
Liners:
Cover Material:
Leachate Off-Site:
Leachate On Site:
Req Coll Lndfl Gas:
Lndfl Gas Coll:
Total Waste Rec:
TWR Methodology:
TWR Unit:
Tot Aprv Cap Unit:
Financial Assurance:
Last Report Year:
MOE Region:
MOE District:
Site County:
Lot:
Concession:
Latitude:
Longitude:
Easting:
Northing:
UTM Zone:
Data Source:

Site: COLONEL DR BY OTTAWA ON

Database:
NDFT

Property Id: K13545
Base Name: DG REALTY POLICY AND PLANS
Status: Tank currently active
Status As Of: May 25, 2001
Tank Class: Bulk Storage
Install Year: 1999
Tank Type: Aboveground Shop-fabricated
Last Year Used: 1999
Tank Contents: Diesel
Capacity (L): 11142

Site: COLONEL BY DRIVE, OTTAWA ON

Database:
PINC

Incident ID:
Incident No: 1935574
Type: FS-Pipeline Incident
Status Code: Pipeline Damage Reason Est
Fuel Occurrence Tp:
Fuel Type:
Tank Status: RC Established
Task No: 6312399
Spills Action Centre:
Method Details: E-mail
Fuel Category: Natural Gas
Date of Occurrence:
Occurrence Start Date: 2016/09/14
Operation Type:
Pipeline Type:
Regulator Type:
Summary: COLONEL BY DRIVE, OTTAWA - PIPELINE HIT - 1"
Reported By: John Hardie - ENBRIDGE
Affiliation:
Occurrence Desc:
Damage Reason: Facility was not located or marked
Notes:

Health Impact:
Environment Impact:
Property Damage: Yes
Service Interrupt:
Enforce Policy: Yes
Public Relation:
Pipeline System:
Depth:
Pipe Material:
PSIG:
Attribute Category: FS-Perform P-line Inc Invest
Regulator Location:

Site: Claridge Homes (Leitrim) Inc.
ON

Database:
PTTW

EBR Registry No: 011-1598
Ministry Ref No: 2138-8AUM2F
Notice Type: Instrument Decision
Notice Stage:
Notice Date: December 02, 2014
Proposal Date: November 05, 2010
Year: 2010
Instrument Type: (OWRA s. 34) - Permit to Take Water
Off Instrument Name:
Posted By:
Company Name: Claridge Homes (Leitrim) Inc.
Site Address:
Location Other:
Proponent Name:
Proponent Address: 2001 210 Gladstone avenue, Ottawa Ontario, Canada K2P 0Y6
Comment Period:
URL:

Decision Posted:
Exception Posted:
Section:
Act 1:
Act 2:
Site Location Map:

Site Location Details:

Part of Lot 19 Address: Lot: part of 19, Concession: V, Ottawa, City District Office: Ottawa + + + + Part of Lots 17, 18 and 19 Concession V Address: Lot: Part of 17, 18, 19 & 20, Concession: V, Ottawa, City District Office: Ottawa + + + + Part of Lots 17 and 18, Concession V Address: Lot: Part of Lots 17 and 18, Concession: Concession V, Ottawa, City District Office: Ottawa CITY OF OTTAWA

Site: Claridge Homes (Bruyere) Inc.
ON

Database:
PTTW

EBR Registry No: 012-3353
Ministry Ref No: 0267-9SKPP8
Notice Type: Instrument Decision
Notice Stage:
Notice Date: February 03, 2016
Proposal Date: January 09, 2015
Year: 2015
Instrument Type: (OWRA s. 34) - Permit to Take Water
Off Instrument Name:
Posted By:
Company Name: Claridge Homes (Bruyere) Inc.
Site Address:
Location Other:
Proponent Name:
Proponent Address: 210 Gladstone avenue, Suite 2001, Ottawa Ontario, Canada K2P 0Y6
Comment Period:
URL:

Decision Posted:
Exception Posted:
Section:
Act 1:
Act 2:
Site Location Map:

Site Location Details:

316-334 Bruyere Street and 317-321 St. Andrew Street Address: 316-334 Bruyere St 316-334 Bruyere Street and 317-321 St. Andrew Street, Ottawa, City District Office: Ottawa GeoReference: Zone: 18, UTM Easting: 446210, UTM Northing: 5031528, , Site #: 0245-9B7NJV CITY OF OTTAWA

Site: ESSO PETROLEUM CANADA
SERVICE STATION NEPEAN CITY ON

Database:
SPL

Ref No: 65520
Site No:
Incident Dt: 12/23/1991
Year:
Incident Cause: CONTAINER OVERFLOW
Incident Event:
Contaminant Code:
Contaminant Name:
Contaminant Limit 1:
Contam Limit Freq 1:
Contaminant UN No 1:
Environment Impact: NOT ANTICIPATED
Nature of Impact:
Receiving Medium: LAND
Receiving Env:
MOE Response:
Dt MOE Arvl on Scn:
MOE Reported Dt: 12/24/1991
Dt Document Closed:
Incident Reason: ERROR
Site Name:
Site County/District:
Site Geo Ref Meth:
Incident Summary: ESSO/TRW PETROLEUM: 30 L GASOLINE TO GROUND WHEN TANK OVERFILLED
Contaminant Qty:

Discharger Report:
Material Group:
Health/Env Conseq:
Client Type:
Sector Type:
Agency Involved:
Nearest Watercourse:
Site Address:
Site District Office:
Site Postal Code:
Site Region:
Site Municipality: 20104
Site Lot:
Site Conc:
Northing:
Easting: MCCR
Site Geo Ref Accu:
Site Map Datum:
SAC Action Class:
Source Type:

Site: SHELL CANADA PRODUCTS LTD.
SERVICE STATION OTTAWA CITY ON

Database:
SPL

Ref No: 60160
Site No:
Incident Dt: 11/24/1991
Year:
Incident Cause: OTHER CONTAINER LEAK
Incident Event:

Discharger Report:
Material Group:
Health/Env Conseq:
Client Type:
Sector Type:
Agency Involved:

Contaminant Code:		Nearest Watercourse:	
Contaminant Name:		Site Address:	
Contaminant Limit 1:		Site District Office:	
Contam Limit Freq 1:		Site Postal Code:	
Contaminant UN No 1:		Site Region:	
Environment Impact:	NOT ANTICIPATED	Site Municipality:	20101
Nature of Impact:		Site Lot:	
Receiving Medium:	LAND	Site Conc:	
Receiving Env:		Northing:	
MOE Response:		Easting:	SHELL, FIRE DEPT. TRIANGLE PUMP
Dt MOE Arvl on Scn:		Site Geo Ref Accu:	
MOE Reported Dt:	11/25/1991	Site Map Datum:	
Dt Document Closed:		SAC Action Class:	
Incident Reason:	CORROSION	Source Type:	
Site Name:			
Site County/District:			
Site Geo Ref Meth:			
Incident Summary:	SHELL SERVICE STATION - 25 L. OF GASOLINE TO GROUND FROM LEAKY CAR		
Contaminant Qty:			

Site: SHELL CANADA PRODUCTS LTD.
NICHOLS SERVICE STATION, HIGHWAY MARKET, RR 1 WOODLAWN, WEST CARLETON SERVICE STATION
OTTAWA-CARLETON R.M. ON K1T 3Z4 **Database:**
SPL

Ref No:	33287	Discharger Report:	
Site No:		Material Group:	
Incident Dt:	4/17/1990	Health/Env Conseq:	
Year:		Client Type:	
Incident Cause:	UNDERGROUND TANK LEAK	Sector Type:	
Incident Event:		Agency Involved:	
Contaminant Code:		Nearest Watercourse:	
Contaminant Name:		Site Address:	
Contaminant Limit 1:		Site District Office:	
Contam Limit Freq 1:		Site Postal Code:	
Contaminant UN No 1:		Site Region:	
Environment Impact:		Site Municipality:	20000
Nature of Impact:		Site Lot:	
Receiving Medium:	LAND	Site Conc:	
Receiving Env:		Northing:	
MOE Response:		Easting:	
Dt MOE Arvl on Scn:		Site Geo Ref Accu:	
MOE Reported Dt:	4/17/1990	Site Map Datum:	
Dt Document Closed:		SAC Action Class:	
Incident Reason:	CORROSION	Source Type:	
Site Name:			
Site County/District:			
Site Geo Ref Meth:			
Incident Summary:	SHELL-GASOLINE POCKETS ON GROUND		
Contaminant Qty:			

Site: TRANSPORT TRUCK
BANK ST. BRIDGE MOTOR VEHICLE (OPERATING FLUID) OTTAWA CITY ON **Database:**
SPL

Ref No:	88427	Discharger Report:	
Site No:		Material Group:	
Incident Dt:	7/13/1993	Health/Env Conseq:	
Year:		Client Type:	
Incident Cause:	PIPE/HOSE LEAK	Sector Type:	
Incident Event:		Agency Involved:	
Contaminant Code:		Nearest Watercourse:	
Contaminant Name:		Site Address:	
Contaminant Limit 1:		Site District Office:	
Contam Limit Freq 1:		Site Postal Code:	
Contaminant UN No 1:		Site Region:	
Environment Impact:	POSSIBLE	Site Municipality:	20101
Nature of Impact:	Soil contamination	Site Lot:	
Receiving Medium:	LAND	Site Conc:	

Receiving Env:
MOE Response:
Dt MOE Arvl on Scn:
MOE Reported Dt: 7/13/1993
Dt Document Closed:
Incident Reason: CORROSION
Site Name:
Site County/District:
Site Geo Ref Meth:
Incident Summary: HYDRAULIC OIL LEAK FROM UNIDENTIFIED TRANSPORT TRUCK TO BANK ST. BRIDGE
Contaminant Qty:

Northing:
Easting: FIRE DEPT
Site Geo Ref Accu:
Site Map Datum:
SAC Action Class:
Source Type:

Site: Colonel By Drive Ottawa ON **Database:**
SPL

<p> Ref No: 4024-A2TQK9 Site No: NA Incident Dt: 9/29/2015 Year: Incident Cause: Incident Event: Contaminant Code: 12 Contaminant Name: GASOLINE Contaminant Limit 1: Contam Limit Freq 1: Contaminant UN No 1: Environment Impact: Nature of Impact: Receiving Medium: Receiving Env: MOE Response: No Dt MOE Arvl on Scn: MOE Reported Dt: 9/29/2015 Dt Document Closed: 11/23/2015 Incident Reason: Unknown / N/A Site Name: On Colonel By Drive, North of Bank St. Bridge (In vicinity of Rideau Canal)<UNOFFICIAL> Site County/District: Site Geo Ref Meth: Incident Summary: MVA: gasoline to ground/water, Rideau Canal Contaminant Qty: 1 L </p>	<p> Discharger Report: Material Group: Health/Env Conseq: Client Type: Sector Type: Miscellaneous Industrial Agency Involved: Nearest Watercourse: Rideau Canal Site Address: Colonel By Drive Site District Office: Site Postal Code: Site Region: Site Municipality: Ottawa Site Lot: Site Conc: Northing: Easting: Site Geo Ref Accu: Site Map Datum: SAC Action Class: Highway Spills (usually highway accidents) Source Type: </p>
---	--

Site: SERVICE STATION (N.O.S.) OTTAWA CITY ON **Database:**
SPL

<p> Ref No: 35902 Site No: Incident Dt: 6/7/1990 Year: Incident Cause: OTHER CONTAINER LEAK Incident Event: Contaminant Code: Contaminant Name: Contaminant Limit 1: Contam Limit Freq 1: Contaminant UN No 1: Environment Impact: NOT ANTICIPATED Nature of Impact: Receiving Medium: LAND Receiving Env: MOE Response: Dt MOE Arvl on Scn: MOE Reported Dt: 6/7/1990 Dt Document Closed: Incident Reason: EQUIPMENT FAILURE Site Name: Site County/District: Site Geo Ref Meth: </p>	<p> Discharger Report: Material Group: Health/Env Conseq: Client Type: Sector Type: Agency Involved: Nearest Watercourse: Site Address: Site District Office: Site Postal Code: Site Region: Site Municipality: 20101 Site Lot: Site Conc: Northing: Easting: Site Geo Ref Accu: Site Map Datum: SAC Action Class: Source Type: </p>
---	---

Incident Summary:
Contaminant Qty:

QUEENSWAY TANK LINE FILL-ED TANKS AT HALEYS STA. 2-3 L LEAKED FROM PUMP.

Site: Colonel By Dr Ottawa ON **Database:** SPL

Ref No: 0872-7U9JD8 **Discharger Report:**
Site No: **Material Group:**
Incident Dt: **Health/Env Conseq:**
Year: **Client Type:**
Incident Cause: Other Transport Accident **Sector Type:** Motor Vehicle
Incident Event: **Agency Involved:**
Contaminant Code: **Nearest Watercourse:**
Contaminant Name: Operating Fluids **Site Address:**
Contaminant Limit 1: **Site District Office:**
Contam Limit Freq 1: **Site Postal Code:**
Contaminant UN No 1: **Site Region:**
Environment Impact: Confirmed **Site Municipality:** Ottawa
Nature of Impact: Surface Water Pollution **Site Lot:**
Receiving Medium: **Site Conc:**
Receiving Env: **Northing:** NA
MOE Response: No Field Response **Easting:** NA
Dt MOE Arvl on Scn: **Site Geo Ref Accu:**
MOE Reported Dt: 7/24/2009 **Site Map Datum:**
Dt Document Closed: **SAC Action Class:** Watercourse Spills
Incident Reason: Unknown - Reason not determined **Source Type:**
Site Name: Colonel By Drive
Site County/District:
Site Geo Ref Meth:
Incident Summary: MVA: op. fluids to Rideau Canal.
Contaminant Qty: 0 other - see incident description

Site: OC TRANSPO **Database:** SPL
BANK ST. SOUTH MOTOR VEHICLE (OPERATING FLUID) OTTAWA CITY ON

Ref No: 223917 **Discharger Report:**
Site No: **Material Group:**
Incident Dt: 4/11/2002 **Health/Env Conseq:**
Year: **Client Type:**
Incident Cause: PIPE/HOSE LEAK **Sector Type:**
Incident Event: **Agency Involved:**
Contaminant Code: **Nearest Watercourse:**
Contaminant Name: **Site Address:**
Contaminant Limit 1: **Site District Office:**
Contam Limit Freq 1: **Site Postal Code:**
Contaminant UN No 1: **Site Region:**
Environment Impact: POSSIBLE **Site Municipality:** 20107
Nature of Impact: Soil contamination **Site Lot:**
Receiving Medium: LAND **Site Conc:**
Receiving Env: **Northing:**
MOE Response: **Easting:**
Dt MOE Arvl on Scn: **Site Geo Ref Accu:**
MOE Reported Dt: 4/11/2002 **Site Map Datum:**
Dt Document Closed: **SAC Action Class:**
Incident Reason: UNKNOWN **Source Type:**
Site Name:
Site County/District:
Site Geo Ref Meth:
Incident Summary: SPILL OF DIESEL FUEL TO GRND, CLEAN UP CREW ON THE WAY
Contaminant Qty:

Site: Ottawa D-Squared Construction Limited **Database:** SPL
Bank St, South of Leirtrim Rd Ottawa ON

Ref No: 1488-9P3QYV **Discharger Report:**

Site No: NA
Incident Dt: 2014/09/18
Year:
Incident Cause: Collision/Accident
Incident Event:
Contaminant Code: 13
Contaminant Name: DIESEL FUEL
Contaminant Limit 1:
Contam Limit Freq 1:
Contaminant UN No 1:
Environment Impact: Not Anticipated
Nature of Impact: Other Impact(s)
Receiving Medium:
Receiving Env:
MOE Response: No Field Response
Dt MOE Arvl on Scn:
MOE Reported Dt: 2014/09/18
Dt Document Closed: 2014/09/24
Incident Reason: Operator/Human Error
Site Name: D- Squared MVA<UNOFFICIAL>
Site County/District:
Site Geo Ref Meth:
Incident Summary: D-Squared MVA - 100L DSL and oil to asphalt, cleaning
Contaminant Qty: 0 other - see incident description

Material Group:
Health/Env Conseq:
Client Type:
Sector Type: Motor Vehicle
Agency Involved:
Nearest Watercourse:
Site Address: Bank St, South of Leitrim Rd
Site District Office:
Site Postal Code:
Site Region:
Site Municipality: Ottawa
Site Lot:
Site Conc:
Northing:
Easting:
Site Geo Ref Accu:
Site Map Datum:
SAC Action Class: Land Spills
Source Type:

Site: City of Ottawa
 Bank St in front of Bethshalam Cemetary Ottawa ON

Database:
 SPL

Ref No: 1101-6BTH2J
Site No:
Incident Dt: 4/26/2005
Year:
Incident Cause: Cooling System Leak
Incident Event:
Contaminant Code:
Contaminant Name: ETHYLENE GLYCOL (ANTIFREEZE)
Contaminant Limit 1:
Contam Limit Freq 1:
Contaminant UN No 1:
Environment Impact: Not Anticipated
Nature of Impact: Soil Contamination
Receiving Medium: Land
Receiving Env:
MOE Response:
Dt MOE Arvl on Scn:
MOE Reported Dt: 4/26/2005
Dt Document Closed:
Incident Reason: Equipment Failure
Site Name: shoulder of road<UNOFFICIAL>
Site County/District:
Site Geo Ref Meth:
Incident Summary: Ottawa:OC Transpo- 8 L antifreeze to grnd, clng
Contaminant Qty:

Discharger Report: 0
Material Group: Chemical
Health/Env Conseq:
Client Type:
Sector Type: Other Motor Vehicle
Agency Involved:
Nearest Watercourse:
Site Address:
Site District Office: Ottawa
Site Postal Code:
Site Region:
Site Municipality: Ottawa
Site Lot:
Site Conc:
Northing:
Easting:
Site Geo Ref Accu:
Site Map Datum:
SAC Action Class: Spill to Land
Source Type:

Site: ESSO PETROLEUM CANADA
 BANK STREET SERVICE STATION OTTAWA CITY ON

Database:
 SPL

Ref No: 147934
Site No:
Incident Dt: 10/16/1997
Year:
Incident Cause: PIPE/HOSE LEAK
Incident Event:
Contaminant Code:
Contaminant Name:
Contaminant Limit 1:
Contam Limit Freq 1:

Discharger Report:
Material Group:
Health/Env Conseq:
Client Type:
Sector Type:
Agency Involved:
Nearest Watercourse:
Site Address:
Site District Office:
Site Postal Code:

Contaminant UN No 1:		Site Region:	
Environment Impact:	NOT ANTICIPATED	Site Municipality:	20101
Nature of Impact:		Site Lot:	
Receiving Medium:	LAND	Site Conc:	
Receiving Env:		Northing:	
MOE Response:		Easting:	
Dt MOE Arvl on Scn:		Site Geo Ref Accu:	
MOE Reported Dt:	10/16/1997	Site Map Datum:	
Dt Document Closed:		SAC Action Class:	
Incident Reason:	DAMAGE BY MOVING EQUIPMENT	Source Type:	
Site Name:			
Site County/District:			
Site Geo Ref Meth:			
Incident Summary:	ESSO SERVICE STATION: 40 L GASOLINE TO GROUND		
Contaminant Qty:			

Site: PIONEER PETROLEUMS LTD.
BANK STREET SOUTH PIONEER GAS STATION. SERVICE STATION OTTAWA CITY ON

Database:
SPL

Ref No:	137358	Discharger Report:	
Site No:		Material Group:	
Incident Dt:	2/20/1997	Health/Env Conseq:	
Year:		Client Type:	
Incident Cause:	CONTAINER OVERFLOW	Sector Type:	
Incident Event:		Agency Involved:	
Contaminant Code:		Nearest Watercourse:	
Contaminant Name:		Site Address:	
Contaminant Limit 1:		Site District Office:	
Contam Limit Freq 1:		Site Postal Code:	
Contaminant UN No 1:		Site Region:	
Environment Impact:	NOT ANTICIPATED	Site Municipality:	20101
Nature of Impact:		Site Lot:	
Receiving Medium:	LAND	Site Conc:	
Receiving Env:		Northing:	
MOE Response:		Easting:	
Dt MOE Arvl on Scn:		Site Geo Ref Accu:	
MOE Reported Dt:	2/20/1997	Site Map Datum:	
Dt Document Closed:		SAC Action Class:	
Incident Reason:	ERROR	Source Type:	
Site Name:			
Site County/District:			
Site Geo Ref Meth:			
Incident Summary:	PIONEER PETROLEUMS-4L GASOLINE TO GROUND,UNSAFESPILL RESPONSE BY STAFF.		
Contaminant Qty:			

Appendix: Database Descriptions

Environmental Risk Information Services (ERIS) can search the following databases. The extent of historical information varies with each database and current information is determined by what is publicly available to ERIS at the time of update. **Note:** Databases denoted with " * " indicates that the database will no longer be updated. See the individual database description for more information.

Abandoned Aggregate Inventory:

Provincial

[AAGR](#)

The MAAP Program maintains a database of abandoned pits and quarries. Please note that the database is only referenced by lot and concession and city/town location. The database provides information regarding the location, type, size, land use, status and general comments.*

Government Publication Date: Sept 2002*

Aggregate Inventory:

Provincial

[AGR](#)

The Ontario Ministry of Natural Resources maintains a database of all active pits and quarries. The database provides information regarding the registered owner/operator, location name, operation type, approval type, and maximum annual tonnage.

Government Publication Date: Up to Sep 2019

Abandoned Mine Information System:

Provincial

[AMIS](#)

The Abandoned Mines Information System contains data on known abandoned and inactive mines located on both Crown and privately held lands. The information was provided by the Ministry of Northern Development and Mines (MNDM), with the following disclaimer: "the database provided has been compiled from various sources, and the Ministry of Northern Development and Mines makes no representation and takes no responsibility that such information is accurate, current or complete". Reported information includes official mine name, status, background information, mine start/end date, primary commodity, mine features, hazards and remediation.

Government Publication Date: 1800-Oct 2018

Anderson's Waste Disposal Sites:

Private

[ANDR](#)

The information provided in this database was collected by examining various historical documents which aimed to characterize the likely position of former waste disposal sites from 1860 to present. The research initiative behind the creation of this database was to identify those sites that are missing from the Ontario MOE Waste Disposal Site Inventory, as well as to provide revisions and corrections to the positions and descriptions of sites currently listed in the MOE inventory. In addition to historic waste disposal facilities, the database also identifies certain auto wreckers and scrap yards that have been extrapolated from documentary sources. Please note that the data is not warranted to be complete, exhaustive or authoritative. The information was collected for research purposes only.

Government Publication Date: 1860s-Present

Aboveground Storage Tanks:

Provincial

[AST](#)

Historical listing of aboveground storage tanks made available by the Department of Natural Resources and Forestry. Includes tanks used to hold water or petroleum. This dataset has been retired as of September 25, 2014 and will no longer be updated.

Government Publication Date: May 31, 2014

Automobile Wrecking & Supplies:

Private

[AUWR](#)

This database provides an inventory of known locations that are involved in the scrap metal, automobile wrecking/recycling, and automobile parts & supplies industry. Information is provided on the company name, location and business type.

Government Publication Date: 1999-Jan 31, 2020

Borehole:

Provincial

[BORE](#)

A borehole is the generalized term for any narrow shaft drilled in the ground, either vertically or horizontally. The information here includes geotechnical investigations or environmental site assessments, mineral exploration, or as a pilot hole for installing piers or underground utilities. Information is from many sources such as the Ministry of Transportation (MTO) boreholes from engineering reports and projects from the 1950 to 1990's in Southern Ontario. Boreholes from the Ontario Geological Survey (OGS) including The Urban Geology Analysis Information System (UGAIS) and the York Peel Durham Toronto (YPDT) database of the Conservation Authority Moraine Coalition. This database will include fields such as location, stratigraphy, depth, elevation, year drilled, etc. For all water well data or oil and gas well data for Ontario please refer to WWIS and OOGW.

Government Publication Date: 1875-Jul 2018

Certificates of Approval:

Provincial CA

This database contains the following types of approvals: Air & Noise, Industrial Sewage, Municipal & Private Sewage, Waste Management Systems and Renewable Energy Approvals. The MOE in Ontario states that any facility that releases emissions to the atmosphere, discharges contaminants to ground or surface water, provides potable water supplies, or stores, transports or disposes of waste, must have a Certificate of Approval before it can operate lawfully. Fields include approval number, business name, address, approval date, approval type and status. This database will no longer be updated, as CofA's have been replaced by either Environmental Activity and Sector Registry (EASR) or Environmental Compliance Approval (ECA). Please refer to those individual databases for any information after Oct.31, 2011.

Government Publication Date: 1985-Oct 30, 2011*

Dry Cleaning Facilities:

Federal CDRY

List of dry cleaning facilities made available by Environment and Climate Change Canada. Environment and Climate Change Canada's Tetrachloroethylene (Use in Dry Cleaning and Reporting Requirements) Regulations (SOR/2003-79) are intended to reduce releases of tetrachloroethylene to the environment from dry cleaning facilities.

Government Publication Date: Jan 2004-Dec 2017

Commercial Fuel Oil Tanks:

Provincial CFOT

Locations of commercial underground fuel oil tanks. This is not a comprehensive or complete inventory of commercial fuel tanks in the province; this listing is a copy of records of registered commercial underground fuel oil tanks obtained under Access to Public Information.

Note that the following types of tanks do not require registration: waste oil tanks in apartments, office buildings, residences, etc.; aboveground gas or diesel tanks. Records are not verified for accuracy or completeness.

Government Publication Date: Feb 28, 2017

Chemical Register:

Private CHEM

This database includes information from both a one time study conducted in 1992 and private source and is a listing of facilities that manufacture or distribute chemicals. The production of these chemical substances may involve one or more chemical reactions and/or chemical separation processes (i.e. fractionation, solvent extraction, crystallization, etc.).

Government Publication Date: 1999-Jan 31, 2020

Compressed Natural Gas Stations:

Private CNG

Canada has a network of public access compressed natural gas (CNG) refuelling stations. These stations dispense natural gas in compressed form at 3,000 pounds per square inch (psi), the pressure which is allowed within the current Canadian codes and standards. The majority of natural gas refuelling is located at existing retail gasoline that have a separate refuelling island for natural gas. This list of stations is made available by the Canadian Natural Gas Vehicle Alliance.

Government Publication Date: Dec 2012 - Nov 2019

Inventory of Coal Gasification Plants and Coal Tar Sites:

Provincial COAL

This inventory includes both the "Inventory of Coal Gasification Plant Waste Sites in Ontario-April 1987" and the Inventory of Industrial Sites Producing or Using Coal Tar and Related Tars in Ontario-November 1988) collected by the MOE. It identifies industrial sites that produced and continue to produce or use coal tar and other related tars. Detailed information is available and includes: facility type, size, land use, information on adjoining properties, soil condition, site operators/occupants, site description, potential environmental impacts and historic maps available. This was a one-time inventory.*

Government Publication Date: Apr 1987 and Nov 1988*

Compliance and Convictions:

Provincial CONV

This database summarizes the fines and convictions handed down by the Ontario courts beginning in 1989. Companies and individuals named here have been found guilty of environmental offenses in Ontario courts of law.

Government Publication Date: 1989-Nov 2019

Certificates of Property Use:

Provincial CPU

This is a subset taken from Ontario's Environmental Registry (EBR) database. It will include all CPU's on the registry such as (EPA s. 168.6) - Certificate of Property Use.

Government Publication Date: 1994-Feb 29, 2020

Drill Hole Database:

Provincial DRL

The Ontario Drill Hole Database contains information on more than 113,000 percussion, overburden, sonic and diamond drill holes from assessment files on record with the department of Mines and Minerals. Please note that limited data is available for southern Ontario, as it was the last area to be completed. The database was created when surveys submitted to the Ministry were converted in the Assessment File Research Image Database (AFRI) project. However, the degree of accuracy (coordinates) as to the exact location of drill holes is dependent upon the source document submitted to the MNDM. Levels of accuracy used to locate holes are: centering on the mining claim; a sketch of the mining claim; a 1:50,000 map; a detailed company map; or from submitted a "Report of Work".

Government Publication Date: 1886 - Sep 2019

Environmental Activity and Sector Registry:

Provincial [EASR](#)

On October 31, 2011, a smarter, faster environmental approvals system came into effect in Ontario. The EASR allows businesses to register certain activities with the ministry, rather than apply for an approval. The registry is available for common systems and processes, to which preset rules of operation can be applied. The EASR is currently available for: heating systems, standby power systems and automotive refinishing. Businesses whose activities aren't subject to the EASR may apply for an ECA (Environmental Compliance Approval), Please see our ECA database.

Government Publication Date: Oct 2011-Feb 29, 2020

Environmental Registry:

Provincial [EBR](#)

The Environmental Registry lists proposals, decisions and exceptions regarding policies, Acts, instruments, or regulations that could significantly affect the environment. Through the Registry, thirteen provincial ministries notify the public of upcoming proposals and invite their comments. For example, if a local business is requesting a permit, license, or certificate of approval to release substances into the air or water; these are notified on the registry. Data includes: Approval for discharge into the natural environment other than water (i.e. Air) - EPA s. 9, Approval for sewage works - OWRA s. 53(1), and EPA s. 27 - Approval for a waste disposal site. For information regarding Permit to Take Water (PTTW), Certificate of Property Use (CPU) and (ORD) Orders please refer to those individual databases.

Government Publication Date: 1994-Feb 29, 2020

Environmental Compliance Approval:

Provincial [ECA](#)

On October 31, 2011, a smarter, faster environmental approvals system came into effect in Ontario. In the past, a business had to apply for multiple approvals (known as certificates of approval) for individual processes and pieces of equipment. Today, a business either registers itself, or applies for a single approval, depending on the types of activities it conducts. Businesses whose activities aren't subject to the EASR may apply for an ECA. A single ECA addresses all of a business's emissions, discharges and wastes. Separate approvals for air, noise and waste are no longer required. This database will also include Renewable Energy Approvals. For certificates of approval prior to Nov 1st, 2011, please refer to the CA database. For all Waste Disposal Sites please refer to the WDS database.

Government Publication Date: Oct 2011-Feb 29, 2020

Environmental Effects Monitoring:

Federal [EEM](#)

The Environmental Effects Monitoring program assesses the effects of effluent from industrial or other sources on fish, fish habitat and human usage of fisheries resources. Since 1992, pulp and paper mills have been required to conduct EEM studies under the Pulp and Paper Effluent Regulations. This database provides information on the mill name, geographical location and sub-lethal toxicity data.

Government Publication Date: 1992-2007*

ERIS Historical Searches:

Private [EHS](#)

ERIS has compiled a database of all environmental risk reports completed since March 1999. Available fields for this database include: site location, date of report, type of report, and search radius. As per all other databases, the ERIS database can be referenced on both the map and "Statistical Profile" page.

Government Publication Date: 1999-Jan 31, 2020

Environmental Issues Inventory System:

Federal [EIS](#)

The Environmental Issues Inventory System was developed through the implementation of the Environmental Issues and Remediation Plan. This plan was established to determine the location and severity of contaminated sites on inhabited First Nation reserves, and where necessary, to remediate those that posed a risk to health and safety; and to prevent future environmental problems. The EIS provides information on the reserve under investigation, inventory number, name of site, environmental issue, site action (Remediation, Site Assessment), and date investigation completed.

Government Publication Date: 1992-2001*

Emergency Management Historical Event:

Provincial [EMHE](#)

List of locations of historical occurrences of emergency events, including those assigned to the Ministry of Natural Resources by Order-In-Council (OIC) under the Emergency Management and Civil Protection Act, as well as events where MNR provided requested emergency response assistance. Many of these events will have involved community evacuations, significant structural loss, and/or involvement of MNR emergency response staff. These events fall into one of ten (10) type categories: Dam Failure; Drought / Low Water; Erosion; Flood; Forest Fire; Soil and Bedrock Instability; Petroleum Resource Center Event, EMO Requested Assistance, Continuity of Operations Event, Other Requested Assistance. EMHE record details are reproduced by ERIS under License with the Ontario Ministry of Natural Resources © Queen's Printer for Ontario, 2017.

Government Publication Date: Dec 31, 2016

Environmental Penalty Annual Report:

Provincial [EPAR](#)

This database contains data from Ontario's annual environmental penalty report published by the Ministry of the Environment and Climate Change. These reports provide information on environmental penalties for land or water violations issued to companies in one of the nine industrial sectors covered by the Municipal Industrial Strategy for Abatement (MISA) regulations.

Government Publication Date: Jan 1, 2011 - Dec 31, 2018

List of Expired Fuels Safety Facilities:

Provincial EXP

List of facilities and tanks for which there was once a fuel registration. This is not a comprehensive or complete inventory of expired tanks/tank facilities in the province; this listing is a copy of previously registered tanks and facilities obtained under Access to Public Information. Includes private fuel outlets, bulk plants, fuel oil tanks, gasoline stations, marinas, propane filling stations, liquid fuel tanks, piping systems, etc; includes tanks which have been removed from the ground.

Notes: registration was not required for private fuel underground/aboveground storage tanks prior to January 1990, nor for furnace oil tanks prior to May 1, 2002; registration is not required for waste oil tanks in apartments, office buildings, residences, etc., or aboveground gas or diesel tanks. Records are not verified for accuracy or completeness.

Government Publication Date: Feb 28, 2017

Federal Convictions:

Federal FCON

Environment Canada maintains a database referred to as the "Environmental Registry" that details prosecutions under the Canadian Environmental Protection Act (CEPA) and the Fisheries Act (FA). Information is provided on the company name, location, charge date, offence and penalty.

Government Publication Date: 1988-Jun 2007*

Contaminated Sites on Federal Land:

Federal FCS

The Federal Contaminated Sites Inventory includes information on known federal contaminated sites under the custodianship of departments, agencies and consolidated Crown corporations as well as those that are being or have been investigated to determine whether they have contamination arising from past use that could pose a risk to human health or the environment. The inventory also includes non-federal contaminated sites for which the Government of Canada has accepted some or all financial responsibility. It does not include sites where contamination has been caused by, and which are under the control of, enterprise Crown corporations, private individuals, firms or other levels of government. Includes fire training sites and sites at which Per- and Polyfluoroalkyl Substances (PFAS) are a concern.

Government Publication Date: Jun 2000-Nov 2019

Federal Identification Registry for Storage Tank Systems (FIRSTS):

Federal FED TANKS

A list of federally regulated Storage tanks from the Federal Identification Registry for Storage Tank Systems (FIRSTS). FIRSTS is Environment and Climate Change Canada's database of storage tank systems subject to the Storage Tank for Petroleum Products and Allied Petroleum Products Regulations. The main objective of the Regulations is to prevent soil and groundwater contamination from storage tank systems located on federal and aboriginal lands. Storage tank systems that do not have a valid identification number displayed in a readily visible location on or near the storage tank system may be refused product delivery.

Government Publication Date: May 31, 2018

Fisheries & Oceans Fuel Tanks:

Federal FOFT

Fisheries & Oceans Canada maintains an inventory of aboveground & underground fuel storage tanks located on Fisheries & Oceans property or controlled by DFO. Our inventory provides information on the site name, location, tank owner, tank operator, facility type, storage tank location, tank contents & capacity, and date of tank installation.

Government Publication Date: 1964-Sep 2018

Fuel Storage Tank:

Provincial FST

List of registered private and retail fuel storage tanks. This is not a comprehensive or complete inventory of private and retail fuel storage tanks in the province; this listing is a copy of registered private and retail fuel storage tanks, obtained under Access to Public Information.

Notes: registration was not required for private fuel underground/aboveground storage tanks prior to January 1990, nor for furnace oil tanks prior to May 1, 2002; registration is not required for waste oil tanks in apartments, office buildings, residences, etc., or aboveground gas or diesel tanks. Records are not verified for accuracy or completeness.

Government Publication Date: Feb 28, 2017

Fuel Storage Tank - Historic:

Provincial FSTH

The Fuels Safety Branch of the Ontario Ministry of Consumer and Commercial Relations maintained a database of all registered private fuel storage tanks. Public records of private fuel storage tanks are only available since the registration became effective in September 1989. This information is now collected by the Technical Standards and Safety Authority.

Government Publication Date: Pre-Jan 2010*

Ontario Regulation 347 Waste Generators Summary:

Provincial GEN

Regulation 347 of the Ontario EPA defines a waste generation site as any site, equipment and/or operation involved in the production, collection, handling and/or storage of regulated wastes. A generator of regulated waste is required to register the waste generation site and each waste produced, collected, handled, or stored at the site. This database contains the registration number, company name and address of registered generators including the types of hazardous wastes generated. It includes data on waste generating facilities such as: drycleaners, waste treatment and disposal facilities, machine shops, electric power distribution etc. This information is a summary of all years from 1986 including the most currently available data. Some records may contain, within the company name, the phrase "See & Use..." followed by a series of letters and numbers. This occurs when one company is amalgamated with or taken over by another registered company. The number listed as "See & Use", refers to the new ownership and the other identification number refers to the original ownership. This phrase serves as a link between the 2 companies until operations have been fully transferred.

Government Publication Date: 1986-Jan 31, 2020

Greenhouse Gas Emissions from Large Facilities:

Federal

GHG

List of greenhouse gas emissions from large facilities made available by Environment Canada. Greenhouse gas emissions in kilotonnes of carbon dioxide equivalents (kt CO2 eq).

Government Publication Date: 2013-Dec 2017

TSSA Historic Incidents:

Provincial

HINC

List of historic incidences of spills and leaks of diesel, fuel oil, gasoline, natural gas, propane, and hydrogen recorded by the TSSA in their previous incident tracking system. The TSSA's Fuels Safety Program administers the Technical Standards & Safety Act 2000, providing fuel-related safety services associated with the safe transportation, storage, handling and use of fuels such as gasoline, diesel, propane, natural gas and hydrogen. Under this Act, the TSSA regulates fuel suppliers, storage facilities, transport trucks, pipelines, contractors and equipment or appliances that use fuels. Records are not verified for accuracy or completeness. This is not a comprehensive or complete inventory of historical fuel spills and leaks in the province. This listing is a copy of the data captured at one moment in time and is hence limited by the record date provided here.

Government Publication Date: 2006-June 2009*

Indian & Northern Affairs Fuel Tanks:

Federal

IAFT

The Department of Indian & Northern Affairs Canada (INAC) maintains an inventory of aboveground & underground fuel storage tanks located on both federal and crown land. Our inventory provides information on the reserve name, location, facility type, site/facility name, tank type, material & ID number, tank contents & capacity, and date of tank installation.

Government Publication Date: 1950-Aug 2003*

Fuel Oil Spills and Leaks:

Provincial

INC

Listing of spills and leaks of diesel, fuel oil, gasoline, natural gas, propane, and hydrogen reported to the Spills Action Centre (SAC). This is not a comprehensive or complete inventory of fuel-related leaks, spills, and incidents in the province; this listing in a copy of incidents reported to the SAC, obtained under Access to Public Information. Includes incidents from fuel-related hazards such as spills, fires, and explosions. Records are not verified for accuracy or completeness.

Government Publication Date: Feb 28, 2017

Landfill Inventory Management Ontario:

Provincial

LIMO

The Landfill Inventory Management Ontario (LIMO) database is updated every year, as the ministry compiles new and updated information. The inventory will include small and large landfills. Additionally, each year the ministry will request operators of the larger landfills complete a landfill data collection form that will be used to update LIMO and will include the following information from the previous operating year. This will include additional information such as estimated amount of total waste received, landfill capacity, estimated total remaining landfill capacity, fill rates, engineering designs, reporting and monitoring details, size of location, service area, approved waste types, leachate of site treatment, contaminant attenuation zone and more. The small landfills will include information such as site owner, site location and certificate of approval # and status.

Government Publication Date: Feb 28, 2019

Canadian Mine Locations:

Private

MINE

This information is collected from the Canadian & American Mines Handbook. The Mines database is a national database that provides over 290 listings on mines (listed as public companies) dealing primarily with precious metals and hard rocks. Listed are mines that are currently in operation, closed, suspended, or are still being developed (advanced projects). Their locations are provided as geographic coordinates (x, y and/or longitude, latitude). As of 2002, data pertaining to Canadian smelters and refineries has been appended to this database.

Government Publication Date: 1998-2009*

Mineral Occurrences:

Provincial

MNR

In the early 70's, the Ministry of Northern Development and Mines created an inventory of approximately 19,000 mineral occurrences in Ontario, in regard to metallic and industrial minerals, as well as some information on building stones and aggregate deposits. Please note that the "Horizontal Positional Accuracy" is approximately +/- 200 m. Many reference elements for each record were derived from field sketches using pace or chain/tape measurements against claim posts or topographic features in the area. The primary limiting factor for the level of positional accuracy is the scale of the source material. The testing of horizontal accuracy of the source materials was accomplished by comparing the plan metric (X and Y) coordinates of that point with the coordinates of the same point as defined from a source of higher accuracy.

Government Publication Date: 1846-Jan 2020

National Analysis of Trends in Emergencies System (NATES):

Federal

NATE

In 1974 Environment Canada established the National Analysis of Trends in Emergencies System (NATES) database, for the voluntary reporting of significant spill incidents. The data was to be used to assist in directing the work of the emergencies program. NATES ran from 1974 to 1994. Extensive information is available within this database including company names, place where the spill occurred, date of spill, cause, reason and source of spill, damage incurred, and amount, concentration, and volume of materials released.

Government Publication Date: 1974-1994*

Non-Compliance Reports:Provincial [NCPL](#)

The Ministry of the Environment provides information about non-compliant discharges of contaminants to air and water that exceed legal allowable limits, from regulated industrial and municipal facilities. A reported non-compliance failure may be in regard to a Control Order, Certificate of Approval, Sectoral Regulation or specific regulation/act.

Government Publication Date: Dec 31, 2018

National Defense & Canadian Forces Fuel Tanks:Federal [NDFT](#)

The Department of National Defense and the Canadian Forces maintains an inventory of all aboveground & underground fuel storage tanks located on DND lands. Our inventory provides information on the base name, location, tank type & capacity, tank contents, tank class, date of tank installation, date tank last used, and status of tank as of May 2001. This database will no longer be updated due to the new National Security protocols which have prohibited any release of this database.

Government Publication Date: Up to May 2001*

National Defense & Canadian Forces Spills:Federal [NDSP](#)

The Department of National Defense and the Canadian Forces maintains an inventory of spills to land and water. All spill sites have been classified under the "Transportation of Dangerous Goods Act - 1992". Our inventory provides information on the facility name, location, spill ID #, spill date, type of spill, as well as the quantity of substance spilled & recovered.

Government Publication Date: Mar 1999-Apr 2018

National Defence & Canadian Forces Waste Disposal Sites:Federal [NDWD](#)

The Department of National Defence and the Canadian Forces maintains an inventory of waste disposal sites located on DND lands. Where available, our inventory provides information on the base name, location, type of waste received, area of site, depth of site, year site opened/closed and status.

Government Publication Date: 2001-Apr 2007*

National Energy Board Pipeline Incidents:Federal [NEBI](#)

Locations of pipeline incidents from 2008 to present, made available by the Canada Energy Regulator (CER) - previously the National Energy Board (NEB). Includes incidents reported under the Onshore Pipeline Regulations and the Processing Plant Regulations related to pipelines under federal jurisdiction, does not include incident data related to pipelines under provincial or territorial jurisdiction.

Government Publication Date: 2008-Dec 31, 2019

National Energy Board Wells:Federal [NEBP](#)

The NEBW database contains information on onshore & offshore oil and gas wells that are outside provincial jurisdiction(s) and are thereby regulated by the National Energy Board. Data is provided regarding the operator, well name, well ID No./UWI, status, classification, well depth, spud and release date.

Government Publication Date: 1920-Feb 2003*

National Environmental Emergencies System (NEES):Federal [NEES](#)

In 2000, the Emergencies program implemented NEES, a reporting system for spills of hazardous substances. For the most part, this system only captured data from the Atlantic Provinces, some from Quebec and Ontario and a portion from British Columbia. Data for Alberta, Saskatchewan, Manitoba and the Territories was not captured. However, NEES is also a repository for previous Environment Canada spill datasets. NEES is composed of the historic datasets ' or Trends ' which dates from approximately 1974 to present. NEES Trends is a compilation of historic databases, which were merged and includes data from NATES (National Analysis of Trends in Emergencies System), ARTS (Atlantic Regional Trends System), and NEES. In 2001, the Emergencies Program determined that variations in reporting regimes and requirements between federal and provincial agencies made national spill reporting and trend analysis difficult to achieve. As a consequence, the department has focused efforts on capturing data on spills of substances which fall under its legislative authority only (CEPA and FA). As such, the NEES database will be decommissioned in December 2004.

Government Publication Date: 1974-2003*

National PCB Inventory:Federal [NPCB](#)

Environment Canada's National PCB inventory includes information on in-use PCB containing equipment in Canada including federal, provincial and private facilities. Federal out-of-service PCB containing equipment and PCB waste owned by the federal government or by federally regulated industries such as airlines, railway companies, broadcasting companies, telephone and telecommunications companies, pipeline companies, etc. are also listed. Although it is not Environment Canada's mandate to collect data on non-federal PCB waste, the National PCB inventory includes some information on provincial and private PCB waste and storage sites. Some addresses provided may be Head Office addresses and are not necessarily the location of where the waste is being used or stored.

Government Publication Date: 1988-2008*

National Pollutant Release Inventory:Federal [NPRI](#)

Environment Canada has defined the National Pollutant Release Inventory ("NPRI") as a federal government initiative designed to collect comprehensive national data regarding releases to air, water, or land, and waste transfers for recycling for more than 300 listed substances.

Government Publication Date: 1993-May 2017

Oil and Gas Wells:

Private

[OGWE](#)

The Nickle's Energy Group (publisher of the Daily Oil Bulletin) collects information on drilling activity including operator and well statistics. The well information database includes name, location, class, status and depth. The main Nickle's database is updated on a daily basis, however, this database is updated on a monthly basis. More information is available at www.nickles.com.

Government Publication Date: 1988-Feb 29, 2020

Ontario Oil and Gas Wells:

Provincial

[OOGW](#)

In 1998, the MNR handed over to the Ontario Oil, Gas and Salt Resources Corporation, the responsibility of maintaining a database of oil and gas wells drilled in Ontario. The OGSR Library has over 20,000+ wells in their database. Information available for all wells in the ERIS database include well owner/operator, location, permit issue date, and well cap date, license No., status, depth and the primary target (rock unit) of the well being drilled. All geology/stratigraphy table information, plus all water table information is also provide for each well record.

Government Publication Date: 1800-Jun 2019

Inventory of PCB Storage Sites:

Provincial

[OPCB](#)

The Ontario Ministry of Environment, Waste Management Branch, maintains an inventory of PCB storage sites within the province. Ontario Regulation 11/82 (Waste Management - PCB) and Regulation 347 (Generator Waste Management) under the Ontario EPA requires the registration of inactive PCB storage equipment and/or disposal sites of PCB waste with the Ontario Ministry of Environment. This database contains information on: 1) waste quantities; 2) major and minor sites storing liquid or solid waste; and 3) a waste storage inventory.

Government Publication Date: 1987-Oct 2004; 2012-Dec 2013

Orders:

Provincial

[ORD](#)

This is a subset taken from Ontario's Environmental Registry (EBR) database. It will include all Orders on the registry such as (EPA s. 17) - Order for remedial work, (EPA s. 18) - Order for preventative measures, (EPA s. 43) - Order for removal of waste and restoration of site, (EPA s. 44) - Order for conformity with Act for waste disposal sites, (EPA s. 136) - Order for performance of environmental measures.

Government Publication Date: 1994-Feb 29, 2020

Canadian Pulp and Paper:

Private

[PAP](#)

This information is part of the Pulp and Paper Canada Directory. The Directory provides a comprehensive listing of the locations of pulp and paper mills and the products that they produce.

Government Publication Date: 1999, 2002, 2004, 2005, 2009-2014

Parks Canada Fuel Storage Tanks:

Federal

[PCFT](#)

Canadian Heritage maintains an inventory of known fuel storage tanks operated by Parks Canada, in both National Parks and at National Historic Sites. The database details information on site name, location, tank install/removal date, capacity, fuel type, facility type, tank design and owner/operator.

Government Publication Date: 1920-Jan 2005*

Pesticide Register:

Provincial

[PES](#)

The Ontario Ministry of the Environment and Climate Change maintains a database of licensed operators and vendors of registered pesticides.

Government Publication Date: 1988-Feb 2020

Pipeline Incidents:

Provincial

[PINC](#)

List of pipeline incidents (strikes, leaks, spills). This is not a comprehensive or complete inventory of pipeline incidents in the province; this listing in an historical copy of records previously obtained under Access to Public Information. Records are not verified for accuracy or completeness.

Government Publication Date: Feb 28, 2017

Private and Retail Fuel Storage Tanks:

Provincial

[PRT](#)

The Fuels Safety Branch of the Ontario Ministry of Consumer and Commercial Relations maintained a database of all registered private fuel storage tanks and licensed retail fuel outlets. This database includes an inventory of locations that have gasoline, oil, waste oil, natural gas and/or propane storage tanks on their property. The MCCR no longer collects this information. This information is now collected by the Technical Standards and Safety Authority (TSSA).

Government Publication Date: 1989-1996*

Permit to Take Water:

Provincial

[PTTW](#)

This is a subset taken from Ontario's Environmental Registry (EBR) database. It will include all PTTW's on the registry such as OWRA s. 34 - Permit to take water.

Government Publication Date: 1994-Feb 29, 2020

Ontario Regulation 347 Waste Receivers Summary:

Provincial REC

Part V of the Ontario Environmental Protection Act ("EPA") regulates the disposal of regulated waste through an operating waste management system or a waste disposal site operated or used pursuant to the terms and conditions of a Certificate of Approval or a Provisional Certificate of Approval. Regulation 347 of the Ontario EPA defines a waste receiving site as any site or facility to which waste is transferred by a waste carrier. A receiver of regulated waste is required to register the waste receiving facility. This database represents registered receivers of regulated wastes, identified by registration number, company name and address, and includes receivers of waste such as: landfills, incinerators, transfer stations, PCB storage sites, sludge farms and water pollution control plants. This information is a summary of all years from 1986 including the most currently available data.

Government Publication Date: 1986-2016

Record of Site Condition:

Provincial RSC

The Record of Site Condition (RSC) is part of the Ministry of the Environment's Brownfields Environmental Site Registry. Protection from environmental clean-up orders for property owners is contingent upon documentation known as a record of site condition (RSC) being filed in the Environmental Site Registry. In order to file an RSC, the property must have been properly assessed and shown to meet the soil, sediment and groundwater standards appropriate for the use (such as residential) proposed to take place on the property. The Record of Site Condition Regulation (O. Reg. 153/04) details requirements related to site assessment and clean up.

RSCs filed after July 1, 2011 will also be included as part of the new (O.Reg. 511/09).

Government Publication Date: 1997-Sept 2001, Oct 2004-Jan 2020

Retail Fuel Storage Tanks:

Private RST

This database includes an inventory of retail fuel outlet locations (including marinas) that have on their property gasoline, oil, waste oil, natural gas and / or propane storage tanks.

Government Publication Date: 1999-Jan 31, 2020

Scott's Manufacturing Directory:

Private SCT

Scott's Directories is a data bank containing information on over 200,000 manufacturers across Canada. Even though Scott's listings are voluntary, it is the most comprehensive database of Canadian manufacturers available. Information concerning a company's address, plant size, and main products are included in this database.

Government Publication Date: 1992-Mar 2011*

Ontario Spills:

Provincial SPL

This database identifies information such as location (approximate), type and quantity of contaminant, date of spill, environmental impact, cause, nature of impact, etc. Information from 1988-2002 was part of the ORIS (Occurrence Reporting Information System). The SAC (Spills Action Centre) handles all spills reported in Ontario. Regulations for spills in Ontario are part of the MOE's Environmental Protection Act, Part X.

Government Publication Date: 1988-Aug 2019

Wastewater Discharger Registration Database:

Provincial SRDS

Information under this heading is combination of the following 2 programs. The Municipal/Industrial Strategy for Abatement (MISA) division of the Ontario Ministry of Environment maintained a database of all direct dischargers of toxic pollutants within nine sectors including: Electric Power Generation; Mining; Petroleum Refining; Organic Chemicals; Inorganic Chemicals; Pulp & Paper; Metal Casting; Iron & Steel; and Quarries. All sampling information is now collected and stored within the Sample Result Data Store (SRDS).

Government Publication Date: 1990-Dec 31, 2017

Anderson's Storage Tanks:

Private TANK

The information provided in this database was collected by examining various historical documents, which identified the location of former storage tanks, containing substances such as fuel, water, gas, oil, and other various types of miscellaneous products. Information is available in regard to business operating at tank site, tank location, permit year, permit & installation type, no. of tanks installed & configuration and tank capacity. Data contained within this database pertains only to the city of Toronto and is not warranted to be complete, exhaustive or authoritative. The information was collected for research purposes only.

Government Publication Date: 1915-1953*

Transport Canada Fuel Storage Tanks:

Federal TCFT

List of fuel storage tanks currently or previously owned or operated by Transport Canada. This inventory also includes tanks on The Pickering Lands, which refers to 7,530 hectares (18,600 acres) of land in Pickering, Markham, and Uxbridge owned by the Government of Canada since 1972; properties on this land has been leased by the government since 1975, and falls under the Site Management Policy of Transport Canada, but is administered by Public Works and Government Services Canada. This inventory provides information on the site name, location, tank age, capacity and fuel type.

Government Publication Date: 1970-Aug 2018

Variances for Abandonment of Underground Storage Tanks:

Provincial

[VAR](#)

Listing of variances granted for storage tank abandonment. This is not a comprehensive or complete inventory of tank abandonment variances in the province; this listing is a copy of tank abandonment variance records previously obtained under Access to Public Information. In Ontario, registered underground storage tanks must be removed within two years of disuse; if removal of a tank is not feasible, an application may be sought for a variance from this code requirement.

Records are not verified for accuracy or completeness.

Government Publication Date: Feb 28, 2017

Waste Disposal Sites - MOE CA Inventory:

Provincial

[WDS](#)

The Ontario Ministry of Environment, Waste Management Branch, maintains an inventory of known open (active or inactive) and closed disposal sites in the Province of Ontario. Active sites maintain a Certificate of Approval, are approved to receive and are receiving waste. Inactive sites maintain Certificate(s) of Approval but are not receiving waste. Closed sites are not receiving waste. The data contained within this database was compiled from the MOE's Certificate of Approval database. Locations of these sites may be cross-referenced to the Anderson database described under ERIS's Private Source Database section, by the CA number. All new Environmental Compliance Approvals handed out after Oct 31, 2011 for Waste Disposal Sites will still be found in this database.

Government Publication Date: Oct 2011-Feb 29, 2020

Waste Disposal Sites - MOE 1991 Historical Approval Inventory:

Provincial

[WDSH](#)

In June 1991, the Ontario Ministry of Environment, Waste Management Branch, published the "June 1991 Waste Disposal Site Inventory", of all known active and closed waste disposal sites as of October 30st, 1990. For each "active" site as of October 31st 1990, information is provided on site location, site/CA number, waste type, site status and site classification. For each "closed" site as of October 31st 1990, information is provided on site location, site/CA number, closure date and site classification. Locations of these sites may be cross-referenced to the Anderson database described under ERIS's Private Source Database section, by the CA number.

Government Publication Date: Up to Oct 1990*

Water Well Information System:

Provincial

[WWIS](#)

This database describes locations and characteristics of water wells found within Ontario in accordance with Regulation 903. It includes such information as coordinates, construction date, well depth, primary and secondary use, pump rate, static water level, well status, etc. Also included are detailed stratigraphy information, approximate depth to bedrock and the approximate depth to the water table.

Government Publication Date: Feb 28, 2019

Definitions

Database Descriptions: This section provides a detailed explanation for each database including: source, information available, time coverage, and acronyms used. They are listed in alphabetic order.

Detail Report: This is the section of the report which provides the most detail for each individual record. Records are summarized by location, starting with the project property followed by records in closest proximity.

Distance: The distance value is the distance between plotted points, not necessarily the distance between the sites' boundaries. All values are an approximation.

Direction: The direction value is the compass direction of the site in respect to the project property and/or center point of the report.

Elevation: The elevation value is taken from the location at which the records for the site address have been plotted. All values are an approximation. Source: Google Elevation API.

Executive Summary: This portion of the report is divided into 3 sections:

'Report Summary'- Displays a chart indicating how many records fall on the project property and, within the report search radii.

'Site Report Summary'-Project Property'- This section lists all the records which fall on the project property. For more details, see the 'Detail Report' section.

'Site Report Summary-Surrounding Properties'- This section summarizes all records on adjacent properties, listing them in order of proximity from the project property. For more details, see the 'Detail Report' section.

Map Key: The map key number is assigned according to closest proximity from the project property. Map Key numbers always start at #1. The project property will always have a map key of '1' if records are available. If there is a number in brackets beside the main number, this will indicate the number of records on that specific property. If there is no number in brackets, there is only one record for that property.

The symbol and colour used indicates 'elevation': the red inverted triangle will dictate 'ERIS Sites with Lower Elevation', the yellow triangle will dictate 'ERIS Sites with Higher Elevation' and the orange square will dictate 'ERIS Sites with Same Elevation.'

Unplottables: These are records that could not be mapped due to various reasons, including limited geographic information. These records may or may not be in your study area, and are included as reference.

**Ministry of the Environment,
Conservation and Parks**

Access and Privacy Office
12th Floor
40 St. Clair Avenue West
Toronto ON M4V 1M2
Tel: (416) 314-4075
Fax: (416) 314-4285

**Ministère de l'Environnement, de
la Protection de la nature et des
Parcs**

Bureau de l'accès à l'information et
de la protection de la vie privée
12^e étage
40, avenue St. Clair ouest
Toronto ON M4V 1M2
Tél. : (416) 314-4075



November 14, 2019

Mandy Witteman
Paterson Group Inc.
154 Colonnade Road
Ottawa, ON K2E 7J5

Dear Mandy Witteman:

RE: ***Freedom of Information and Protection of Privacy Act Request***
Our File # A-2019-07317, Your Reference PE4303

This letter is in response to your request made pursuant to the *Freedom of Information and Protection of Privacy Act* relating to 1050 and 1060 Bank Street, Ottawa.

After a thorough search through the files of the Ministry's Ottawa District Office, Investigations and Enforcement Branch, Environmental Assessment and Permissions Branch, Environmental Monitoring and Reporting Branch, Sector Compliance Branch and Safe Drinking Water Branch, no records were located responsive to your request. To provide you with this response and in accordance with Section 57 of the *Freedom of Information and Protection of Privacy Act*, the fee owed is \$30.00 for 1 hour of search time @ \$30.00 per hour. **We have applied the \$30.00 for this request from your initial payment. This file is now closed.**

You may request a review of my decision by contacting the Information and Privacy Commissioner/Ontario, 2 Bloor Street East, Suite 1400, Toronto, ON M4W 1A8 (800-387-0073 or 416-326-3333). Please note that there is a \$25.00 fee and you only have 30 days from receipt of this letter to request a review.

If you have any questions regarding this matter, please contact Dany Briollais at 416-314-4075 or dany.briollais@ontario.ca.

Yours truly,

Janet Dadufalza
Manager, Access and Privacy