





NOTES:  
 Address: 1357 Baseline Road  
 Zoning: AM[1711]S248, S249

ZONING STATS - OVERALL PLAN

	REQUIRED	PROVIDED
LOT AREA	None	62,645 SM
LOT WIDTH	None	285 M (Baseline) 211 M (Clyde)
LOT DEPTH	None	218.8 M (South - North)
BASELINE SETBACK (SOUTH) PER 1711	Max 7 M	7 M
CLYDE SETBACK (WEST) PER 1711	Max 7 M	20 M
INTERNAL SETBACK (NORTH / REAR) PER MV D	9 M	9.12 M (overall plan)
INTERNAL SETBACK (EAST) PER 1711	7.5 M	10.1 M (overall plan)
MINIMUM AND MAXIMUM HEIGHT	MIN 7 M (entire site) MAX 25 M (~within 20 M of Clyde and Baseline Frontages) MAX 50 M (interior being 20 M inset from both frontages, and 70 M inset from rear property line)	Walmart: 9.14 M Stantec Building: 20 M Baseline-facing CRUs: 9.14 M Proposed Building: - Within 20 m: 4.95 M (+MV Req'd) - Interior: 48.005 M for west tower, 46.505 M for east tower, 4.95 M for 1-storey podium (+MV Req'd), 18.025 M for rear 5-storey link
TOTAL GFA	N/A	26,527.5 M <sup>2</sup>
MAXIMUM FSI	2	< 2 (±1.0)
TOTAL PARKING SPACES	MAX 750 SURFACE	Existing 731 (surface is 627) + Proposed 325 (below grade) Total Provided: 1056 Total Surface: 627
LOADING SPACE	2	3

PARKING OVERALL AND PROPOSED	REQUIRED	PROVIDED
TOTAL SPACES PER OVERALL SITE MAXIMUM PER [1711]	750 SURFACE	SURFACE: 627 TOTAL: 1055
TOTAL SPACES EXISTING (BREAKDOWN PER USE NOT SHOWN ON APPROVED PLAN)	750	731
TOTAL SPACES PROPOSED (RETAIL USE)	6.85	20 B/G
TOTAL SPACES PROPOSED (RESIDENTIAL CARE FACILITY)	100.5	
TOTAL SPACES PROPOSED (ANCILLARY, HEALTH, PERSONAL SERVICE, AND RECREATIONAL SERVICES)	2.26	305 B/G
TOTAL	110	325 B/G

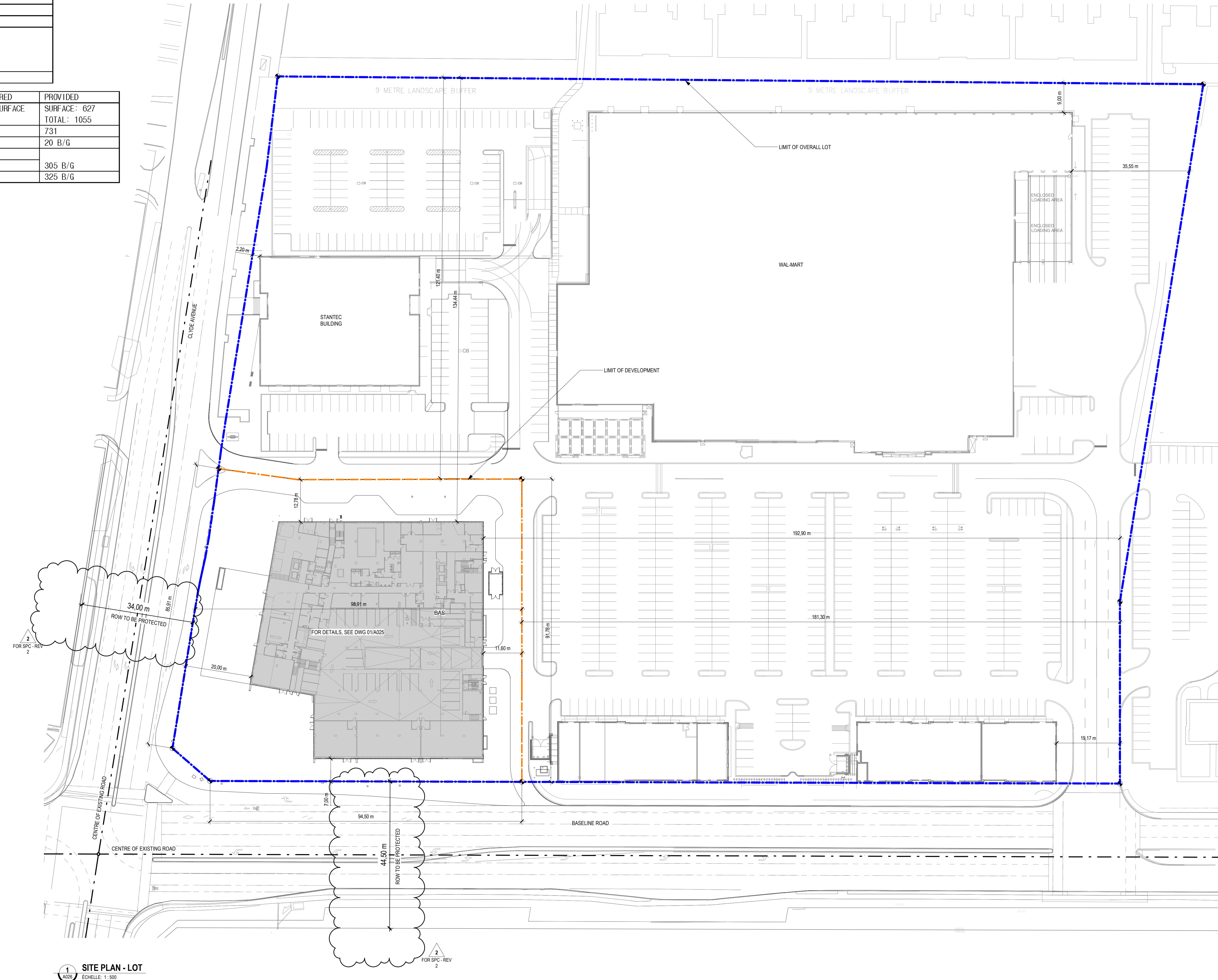

1 SITE PLAN - LOT  
 ECHELLE 1:500

THE CONTRACTOR IS RESPONSIBLE FOR THE VERIFICATION AND COORDINATION OF ALL CONSTRUCTION DIMENSIONS AND FOR THE IMPLEMENTATION ON THE SITE. HE MUST ADVISE THE ARCHITECT OF ANY IRREGULARITY, OMISSION OR DIFFERENCE BETWEEN THESE DOCUMENTS, THE OTHER PROFESSIONALS' DOCUMENTS AND THE CONDITIONS OBSERVED ON SITE. NO DIMENSION MUST BE MEASURED TO SCALE ON THE DRAWINGS.

ALL THE CONSTRUCTION MUST CONFORM TO THE APPLICABLE VERSION OF THE ONTARIO BUILDING CODE.

COPYRIGHTS: THIS ARCHITECTURE DOCUMENT IS THE PROPERTY OF MAXIME-ALEXIS FRAPPIER ARCHITECT AND IS DESTINED EXCLUSIVELY FOR ITS INTENDED USE. ANY REPRODUCTION OR ADAPTATION, PARTIAL OR TOTAL, IS STRICTLY FORBIDDEN WITHOUT THE CONSENT OF MAXIME-ALEXIS FRAPPIER ARCHITECT.

THIS DOCUMENT MUST NOT BE USED FOR CONSTRUCTION

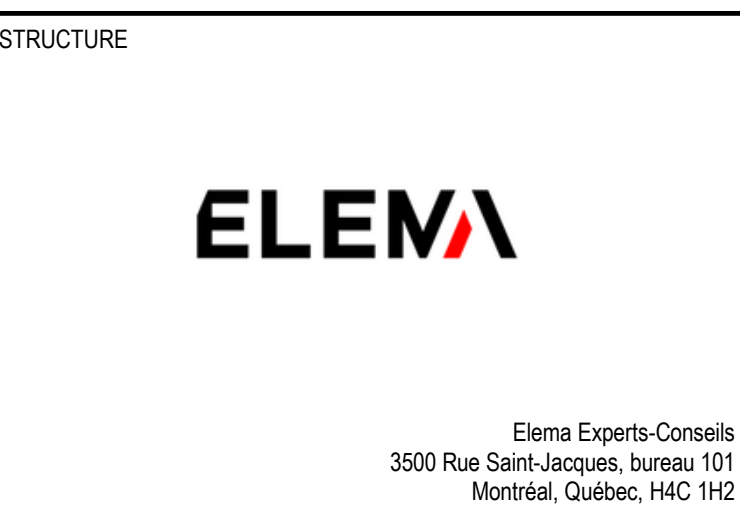
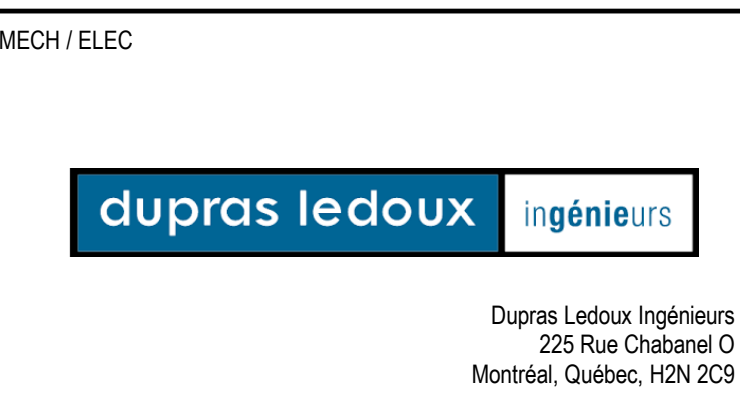

NO.	EMISSION	DATE	BY
2	FOR SPC - REV 2	2020-12-11	TS
1	FOR SPC - REV 1	2020-06-28	

ARCHITECTURE  
**MAXIME-ALEXIS FRAPPIER**  
 ARCHITECT  
 Montréal:  
 6150, rue Hutchison, suite 201, Montréal (Québec) Canada H2V 4C5  
 T 514 456-1151 F 514 288-0418

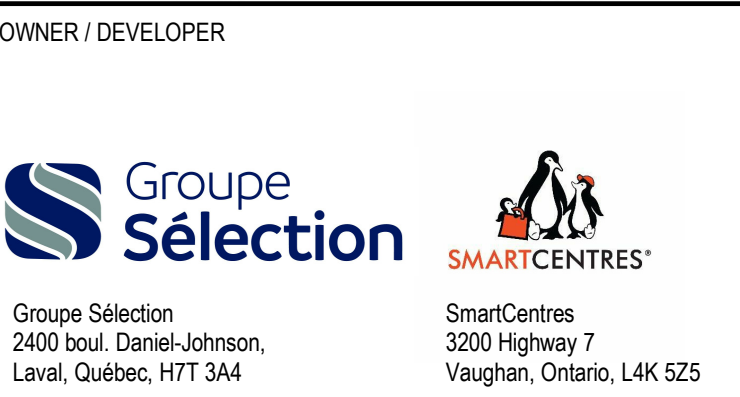

PROJECT  
**GRUPE SÉLECTION / SMARTCENTRES**  
**BASELINE & CLYDE**  
 1357 BASELINE ROAD, OTTAWA, ON

SHEET TITLE  
 OVERALL PLAN

SEAL	PROJECT NUMBER	DRAWING NO.	REV. NO.
	17-1444	A026	2
	DATE	2020/12/10	
	SCALE	1:500	
	DRAWN BY	WFS	VERIFIED BY
			BMFL



THE CONTRACTOR IS RESPONSIBLE FOR THE VERIFICATION AND COORDINATION OF ALL CONSTRUCTION DIMENSIONS AND FOR THE IMPLEMENTATION ON THE SITE. HE MUST ADVISE THE ARCHITECT OF ANY IRREGULARITY, OMISSION OR DIFFERENCE BETWEEN THESE DOCUMENTS, THE OTHER PROFESSIONALS' DOCUMENTS AND THE CONDITIONS OBSERVED ON SITE. NO DIMENSION MUST BE MEASURED TO SCALE ON THE DRAWINGS.

ALL THE CONSTRUCTION MUST CONFORM TO THE APPLICABLE VERSION OF THE ONTARIO BUILDING CODE.

COPYRIGHTS - THIS ARCHITECTURE DOCUMENT IS THE PROPERTY OF MAXIME-ALEXIS FRAPPIER ARCHITECT AND IS DESTINED EXCLUSIVELY FOR ITS INTENDED USE. ANY REPRODUCTION OR ADAPTATION, PARTIAL OR TOTAL, IS STRICTLY FORBIDDEN WITHOUT THE CONSENT OF MAXIME-ALEXIS FRAPPIER ARCHITECT.

**THIS DOCUMENT MUST NOT BE USED FOR CONSTRUCTION**

CIVIL



1331 Clyde Ave. Suite 400  
Ottawa, Ontario, K2C 3K4

LANDSCAPE



Version Paysage  
5315 Boul. St-Laurent #108  
Montreal, Quebec, H2T 1S8

MECH/ELEC



Dupras Ledoux Ingénieurs  
225 Rue Chabanel O  
Montreal, Quebec, H2N 2C3

STRUCTURE



Erema Experts-Consults  
3500 Rue Saint-Jacques, Bureau 101  
Montreal, Quebec, H4C 1H2

NO.	REVISION	DATE	BY
7	FOR SPC - REV 2	2020-12-11	TS
6	EXCAVATION PERMIT APPLICATION	2020-11-05	TS
5	FOR INFORMATION	2020-10-16	TS
4	FOR PRELIMINARY APPROVAL	2020-10-07	TS
3	FOR SPC - REV 1	2020-05-28	TS
2	FOR SPC	2020-01-17	TS
1	FOR COMMENTS	2019-02-13	TS

NO.	REVISION	DATE	BY
1	FOR SPC - REV 2	2020-12-11	TS
2	FOR SPC	2020-01-17	TS

ARCHITECTURE

**MAXIME-ALEXIS FRAPPIER**  
ARCHITECT

Montreal:  
6150, rue Hutchison, suite 201, Montréal (Québec) Canada H2V 4C5  
T 514 456-1151 F 514 288-0418

OWNER / DEVELOPER



Groupe Sélection  
2400 boul. Daniel-Johnson,  
Laval, Québec, H7T 3A4

SmartCentres  
3000 Highway 7  
Vaughan, Ontario, L4K 5Z5

PROJECT

**GRUPE SÉLECTION / SMARTCENTRES**  
**BASELINE & CLYDE**  
1357 BASELINE ROAD, OTTAWA, ON

SHEET TITLE

**FLOOR PLAN PARKING P3**  
LEVEL: 90.965

PROJECT NUMBER: 17-1444

DRAWING NO. **A098** REV. NO. **8**

DATE: 2020/12/10

SCALE: 1:100

DRAWN BY: [Signature] VERIFIED BY: [Signature]

FORMAT: A0



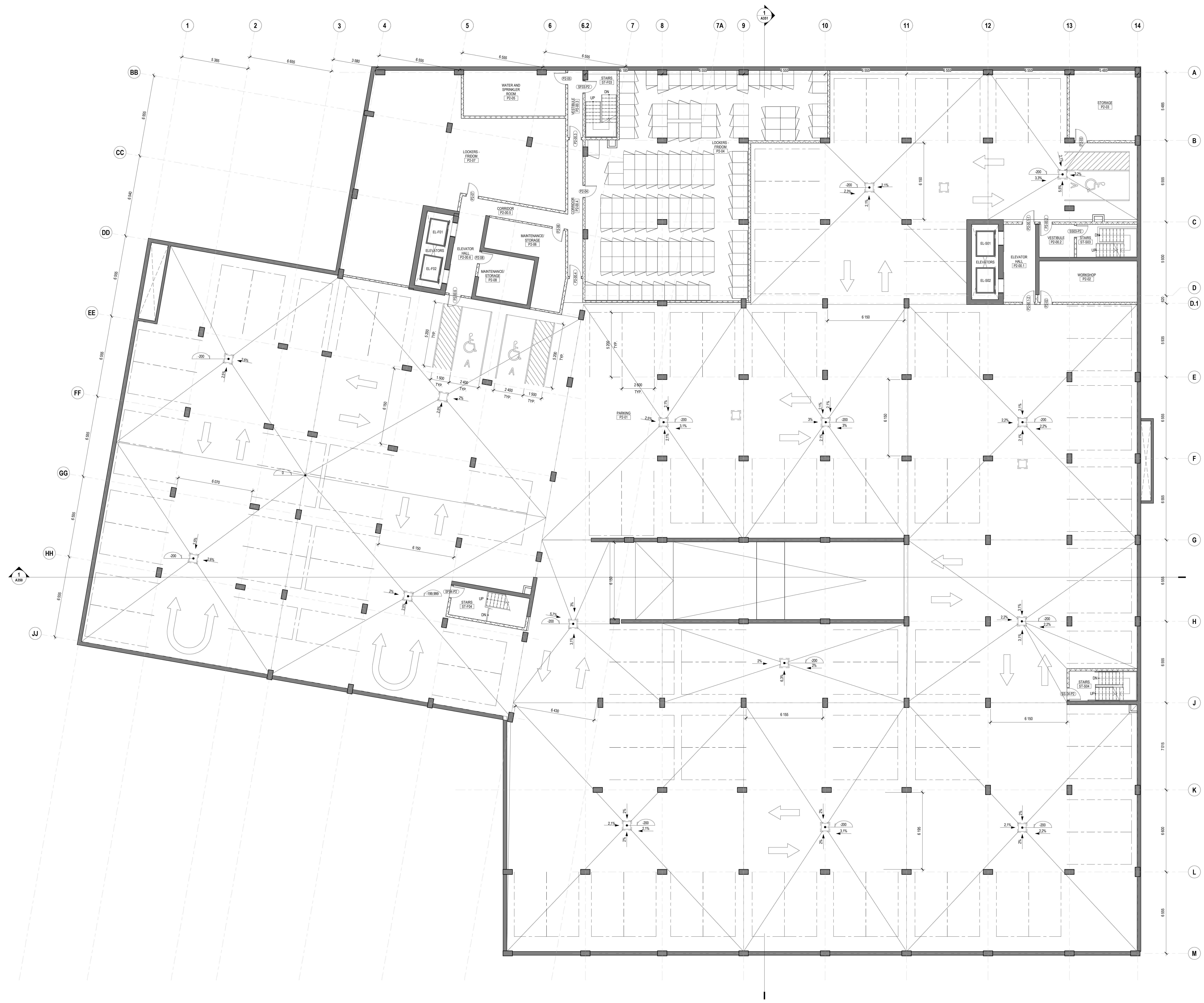

THE CONTRACTOR IS RESPONSIBLE FOR THE VERIFICATION AND COORDINATION OF ALL CONSTRUCTION DIMENSIONS AND FOR THE IMPLEMENTATION ON THE SITE. HE MUST ADVISE THE ARCHITECT OF ANY IRREGULARITY, OMISSION OR DIFFERENCE BETWEEN THESE DOCUMENTS, THE OTHER PROFESSIONALS' DOCUMENTS AND THE CONDITIONS OBSERVED ON SITE. NO DIMENSION MUST BE MEASURED TO SCALE ON THE DRAWINGS.

ALL THE CONSTRUCTION MUST CONFORM TO THE APPLICABLE VERSION OF THE ONTARIO BUILDING CODE.

COPYRIGHTS: THIS ARCHITECTURE DOCUMENT IS THE PROPERTY OF MAXIME-ALEXIS FRAPPIER ARCHITECT AND IS DESTINED EXCLUSIVELY FOR ITS INTENDED USE. ANY REPRODUCTION OR ADAPTATION, PARTIAL OR TOTAL, IS STRICTLY FORBIDDEN WITHOUT THE CONSENT OF MAXIME-ALEXIS FRAPPIER ARCHITECT.

**THIS DOCUMENT MUST NOT BE USED FOR CONSTRUCTION**

CIVIL

1331 Clyde Ave. Suite 400  
Ottawa, Ontario, K2C 3K4

LANDSCAPE

Version Paysage  
5315 Boul. St-Laurent #108  
Montreal, Quebec, H2T 1S8

MECH / ELEC

Dupras Ledoux Ingénieurs  
225 Rue Chabanel O  
Montreal, Quebec, H2N 2C3

STRUCTURE

Erema Experts-Consults  
3500 Rue Saint-Jacques, Bureau 101  
Montreal, Quebec, H4C 1H2

NO.	REVISION	DATE	BY
7	FOR SPC - REV 2	2020-12-11	TS
6	EXCAVATION PERMIT APPLICATION	2020-11-05	TS
5	FOR INFORMATION	2020-10-16	TS
4	FOR PRELIMINARY APPROVAL	2020-10-07	TS
3	FOR SPC - REV 1	2020-05-28	TS
2	FOR SPC	2020-01-17	TS
1	FOR COMMENTS	2019-02-13	TS

NO.	REVISION	DATE	BY
1	FOR SPC	2020-01-17	TS
2	FOR COMMENTS	2019-02-13	TS

ARCHITECTURE

**MAXIME-ALEXIS FRAPPIER**  
ARCHITECT

Montreal:  
6250, rue Hutchison, suite 201, Montréal (Québec) Canada H2V 4C5  
T 514 458-1151 F 514 288-0418

OWNER / DEVELOPER

Groupe Sélection  
2400 boul. Daniel-Johnson,  
Laval, Québec, H7T 3A4

SmartCentres  
3000 Highway 7  
Vaughan, Ontario, L4K 5Z5

PROJECT

**GRUPE SÉLECTION / SMARTCENTRES**  
**BASELINE & CLYDE**  
1357 BASELINE ROAD, OTTAWA, ON

SHEET TITLE

**FLOOR PLAN PARKING P2**  
LEVEL: +3.715

SEAL

PROJECT NUMBER: 17-1444  
DRAWING NO. A099  
REV. NO. 8  
DATE: 2020/12/10  
SCALE: 1:100  
DRAWN BY: [Signature]  
VERIFIED BY: [Signature]



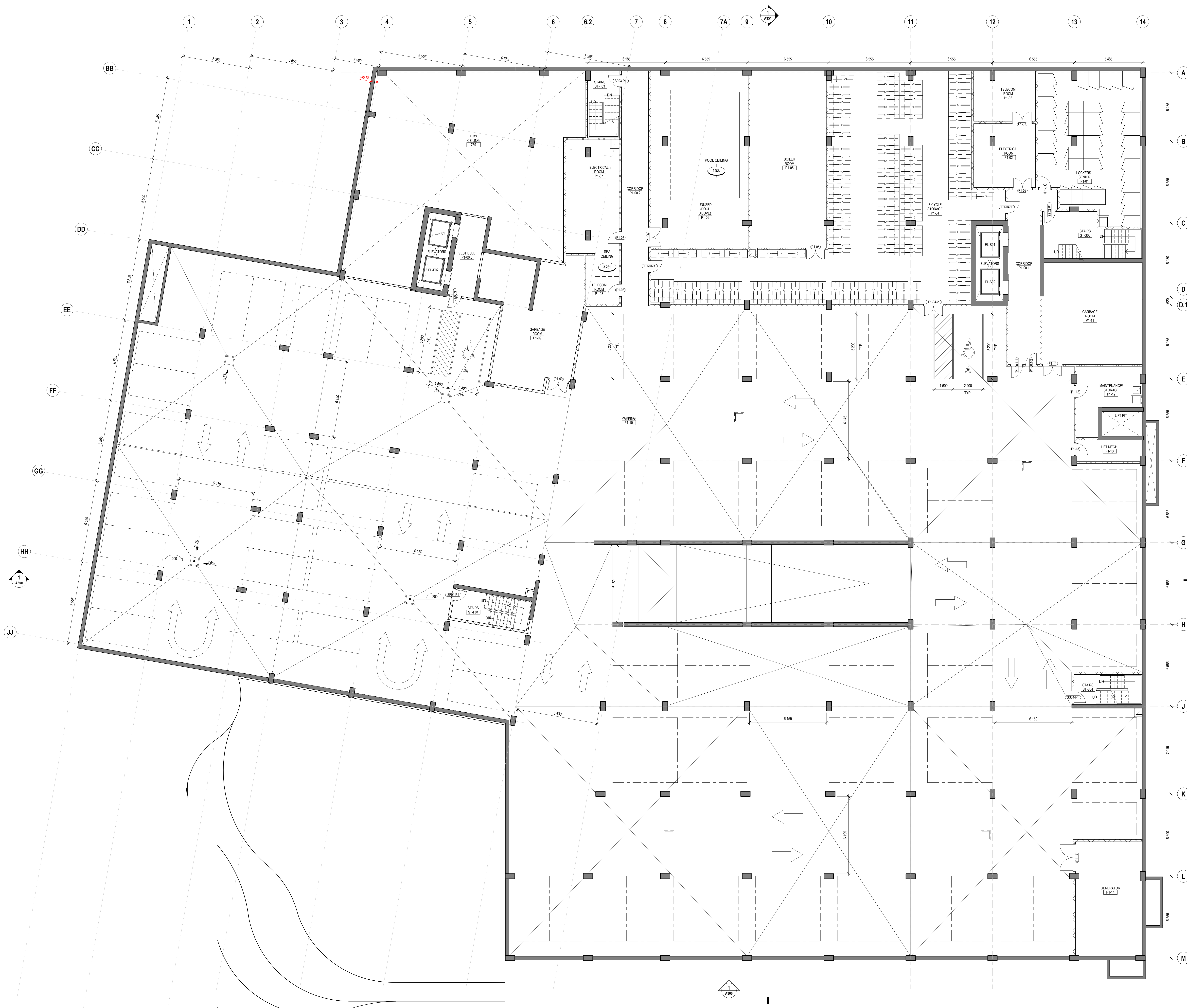

THE CONTRACTOR IS RESPONSIBLE FOR THE VERIFICATION AND COORDINATION OF ALL CONSTRUCTION DIMENSIONS AND FOR THE IMPLEMENTATION ON THE SITE. HE MUST ADVISE THE ARCHITECT OF ANY IRREGULARITY, OMISSION OR DIFFERENCE BETWEEN THESE DOCUMENTS, THE OTHER PROFESSIONALS' DOCUMENTS AND THE CONDITIONS OBSERVED ON SITE. NO DIMENSION MUST BE MEASURED TO SCALE ON THE DRAWINGS.

ALL THE CONSTRUCTION MUST CONFORM TO THE APPLICABLE VERSION OF THE ONTARIO BUILDING CODE.

COPYRIGHTS: THIS ARCHITECTURE DOCUMENT IS THE PROPERTY OF MAXIME-ALEXIS FRAPPIER ARCHITECT AND IS DESTINED EXCLUSIVELY FOR ITS INTENDED USE. ANY REPRODUCTION OR ADAPTATION, PARTIAL OR TOTAL, IS STRICTLY FORBIDDEN WITHOUT THE CONSENT OF MAXIME-ALEXIS FRAPPIER ARCHITECT.

**THIS DOCUMENT MUST NOT BE USED FOR CONSTRUCTION**

CIVIL

1321 Clyde Ave. Suite 400  
Ottawa, Ontario K2C 3K4

LANDSCAPE

Version Paysage  
5315 Boul. St-Laurent #108  
Montreal, Quebec H2T 1S8

MECH/ELEC

Dupras Ledoux Ingénieurs  
225 Rue Chabanel O  
Montreal, Quebec H2N 2C3

STRUCTURE

Elema Experts-Consults  
3500 Rue Saint-Jacques, Bureau 101  
Montreal, Quebec H4C 1H2

NO.	REVISION	DATE	BY
7	FOR SPC - REV 2	2020-12-11	TS
6	EXCAVATION PERMIT APPLICATION	2020-11-05	TS
5	FOR INFORMATION	2020-10-16	TS
4	FOR PRELIMINARY APPROVAL	2020-10-07	TS
3	FOR SPC - REV 1	2020-05-28	TS
2	FOR SPC	2020-01-17	TS
1	FOR COMMENTS	2019-02-13	TS

NO.	REVISION	DATE	BY
1	ISSUANCE	2020-12-11	TS

ARCHITECTURE

**MAXIME-ALEXIS FRAPPIER**  
ARCHITECT

Montreal:  
6150, rue Hutchison, suite 201, Montréal (Québec) Canada H2V 4C5  
T 514 456-1151 F 514 288-0418

OWNER / DEVELOPER

Groupe Sélection  
2400 boul. Daniel-Johnson,  
Laval, Québec, H7T 3A4

SmartCentres  
3000 Highway 7  
Vaughan, Ontario, L4K 5Z5

PROJECT

**GRUPE SÉLECTION / SMARTCENTRES**  
**BASELINE & CLYDE**  
1357 BASELINE ROAD, OTTAWA, ON

SHEET TITLE  
**FLOOR PLAN PARKING P1**  
LEVEL: +96.465

PROJECT NUMBER: 17-1444  
DRAWING NO. **A100** REV. NO. **8**  
DATE: 2020/12/10  
SCALE: 1:100  
DRAWN BY: [Signature] VERIFIED BY: [Signature]





THE CONTRACTOR IS RESPONSIBLE FOR THE VERIFICATION AND COORDINATION OF ALL CONSTRUCTION DIMENSIONS AND FOR THE IMPLEMENTATION OF THE ARCHITECT'S DESIGN ON THE SITE. HE MUST ADVISE THE ARCHITECT OF ANY IRREGULARITY, OMISSION OR DIFFERENCE BETWEEN THESE DOCUMENTS, THE OTHER PROFESSIONALS' DOCUMENTS AND THE CONDITIONS OBSERVED ON SITE. NO DIMENSIONS MUST BE MEASURED TO SCALE ON THE DRAWINGS.

ALL THE CONSTRUCTION MUST CONFORM TO THE APPLICABLE VERSION OF THE ONTARIO BUILDING CODE.

COPYRIGHTS - THIS ARCHITECTURE DOCUMENT IS THE PROPERTY OF MAXIME-ALEXIS FRAPPIER ARCHITECT AND IS DESTINED EXCLUSIVELY FOR ITS INTENDED USE. ANY REPRODUCTION OR ADAPTATION, PARTIAL OR TOTAL, IS STRICTLY FORBIDDEN WITHOUT THE CONSENT OF MAXIME-ALEXIS FRAPPIER ARCHITECT.

**THIS DOCUMENT MUST NOT BE USED FOR CONSTRUCTION**



1321 Clyde Ave. Suite 400  
Ottawa, Ontario, K2C 3K4



5015 Blvd. St-Laurent #108  
Montreal, Quebec, H2T 1S8

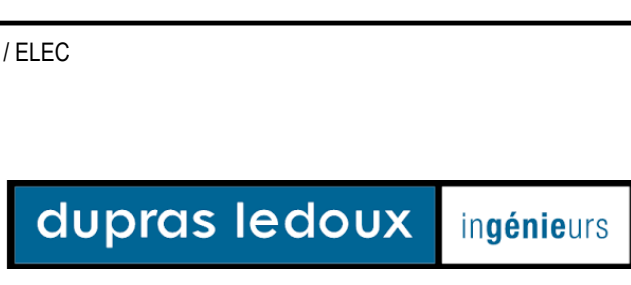

Dupras Ledoux Ingénieurs  
225 Rue Chabanel O  
Montreal, Quebec, H2N 2C3



Esma Experts-Consults  
3500 Rue Saint-Jacques, Bureau 101  
Montreal, Quebec, H4C 1H2

NO.	REVISION	DATE	BY
7	FOR SPC - REV 2	2020-12-11	TS
6	EXCAVATION PERMIT APPLICATION	2020-11-05	TS
5	FOR INFORMATION	2020-10-16	TS
4	FOR PRELIMINARY APPROVAL	2020-10-07	TS
3	FOR SPC - REV 1	2020-05-28	TS
2	FOR SPC	2020-01-17	TS
1	FOR COMMENTS	2019-02-13	TS

**MAXIME-ALEXIS FRAPPIER**  
ARCHITECT

Montreal:  
6150, rue Hochelaga, suite 201, Montreal (Quebec) Canada H2V 4C5  
T 514 456-1151 F 514 288-0418

**Group Selection** **SMARTCENTRES**

Group Selection  
2400 boul. Daniel-Johnson,  
Laval, Québec, H7T 3A4

SmartCentres  
3000 Highway 7  
Vaughan, Ontario, L4K 5Z5

**PROJET**

**GRUPE SÉLECTION / SMARTCENTRES**  
**BASELINE & CLYDE**  
1357 BASELINE ROAD, OTTAWA, ON

**SHEET TITLE**  
FLOOR PLAN LEVEL 1  
LEVEL: 99 620

SEAL:

PROJECT NUMBER: 17-1444  
DRAWING NO.: A101 REV NO.: 8  
DATE: 2020/12/10  
SCALE: 1:100  
DRAWN BY: WPS VERIFIED BY: BMS



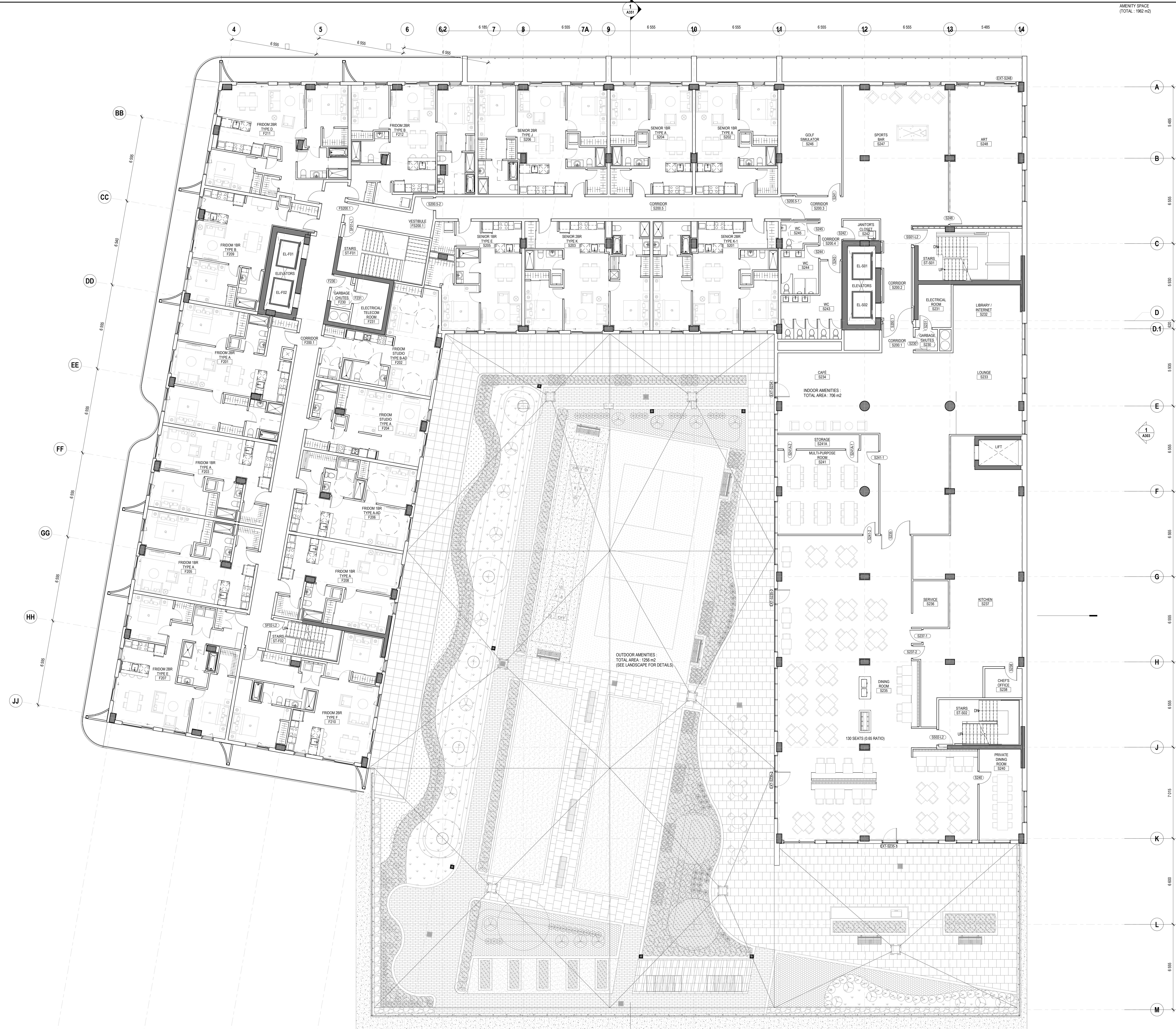

AMENITY SPACE  
(TOTAL: 1962 m<sup>2</sup>)

THE CONTRACTOR IS RESPONSIBLE FOR THE VERIFICATION AND COORDINATION OF ALL CONSTRUCTION DIMENSIONS AND FOR THE IMPLEMENTATION ON THE SITE. HE MUST ADVISE THE ARCHITECT OF ANY IRREGULARITY, OMISSION OR DIFFERENCE BETWEEN THESE DOCUMENTS, THE OTHER PROFESSIONALS' DOCUMENTS AND THE CONDITIONS OBSERVED ON SITE. NO DIMENSION MUST BE MEASURED TO SCALE ON THE DRAWINGS.

ALL THE CONSTRUCTION MUST CONFORM TO THE APPLICABLE VERSION OF THE ONTARIO BUILDING CODE.

COPYRIGHTS: THIS ARCHITECTURE DOCUMENT IS THE PROPERTY OF MAXIME-ALEXIS FRAPPIER ARCHITECT AND IS DESTINED EXCLUSIVELY FOR ITS INTENDED USE. ANY REPRODUCTION OR ADAPTATION, PARTIAL OR TOTAL, IS STRICTLY FORBIDDEN WITHOUT THE CONSENT OF MAXIME-ALEXIS FRAPPIER ARCHITECT.

**THIS DOCUMENT MUST NOT BE USED FOR CONSTRUCTION**

CIVIL

1331 Clyde Ave. Suite 402  
Ottawa, Ontario, K2C 3K4

LANDSCAPE

Version Paysage  
5315 Boul. St-Laurent #108  
Montreal, Quebec, H2T 1S8

MECH / ELEC

Dupras Ledoux Ingénieurs  
225 Rue Chabanel O  
Montreal, Quebec, H2N 2C3

STRUCTURE

Erema Experts-Consults  
3500 Rue Saint-Jacques, Bureau 101  
Montreal, Quebec, H4C 1H2

NO.	REVISION	DATE	BY
7	FOR SPC - REV 2	2020-12-11	TS
6	EXCAVATION PERMIT APPLICATION	2020-11-05	TS
5	FOR INFORMATION	2020-10-16	TS
4	FOR PRELIMINARY APPROVAL	2020-10-07	TS
3	FOR SPC - REV 1	2020-05-28	TS
2	FOR SPC	2020-01-17	TS
1	FOR COMMENTS	2019-02-13	TS

ARCHITECTURE

**MAXIME-ALEXIS FRAPPIER**  
ARCHITECT

Montreal:  
6250, rue Hutchison, suite 201, Montreal (Quebec) Canada H2Y 4C5  
T 514 456-1151 F 514 288-0418

OWNER / DEVELOPER

Groupe Sélection  
2400 boul. Daniel-Johnson,  
Laval, Québec, H7T 3A4

SmartCentres  
3000 Highway 7  
Vaughan, Ontario, L4K 5Z5

PROJECT

**GRUPE SÉLECTION / SMARTCENTRES**  
**BASELINE & CLYDE**

1357 BASELINE ROAD, OTTAWA, ON

SHEET TITLE  
**FLOOR PLAN LEVEL 2**

LEVEL: 104 620

SEAL

PROJECT NUMBER: 17-1444  
DRAWING NO.: A102  
REV. NO.: 7  
DATE: 2020/12/10  
SCALE: 1:100  
DRAWN BY: MFC  
VERIFIED BY: MFC



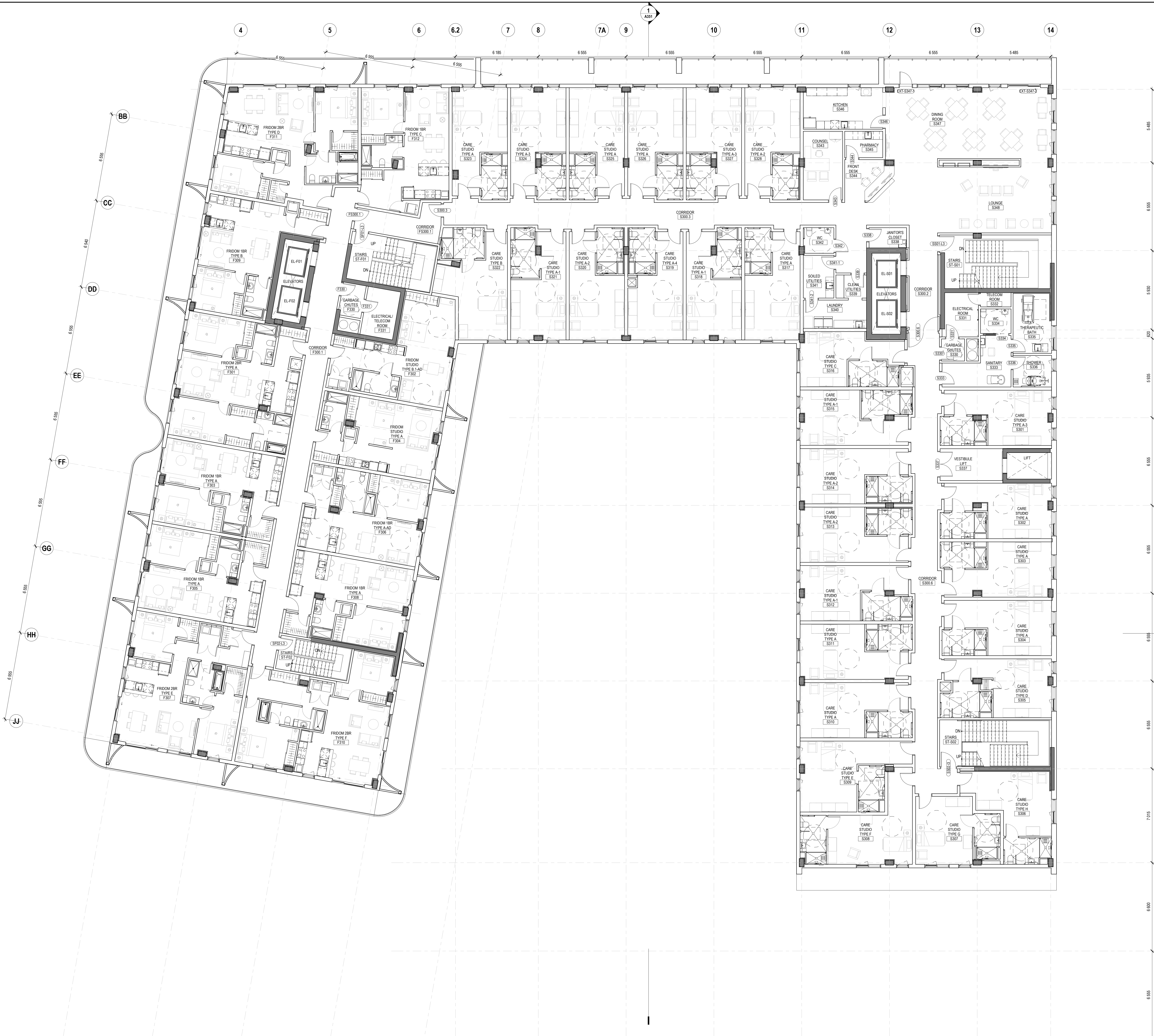

THE CONTRACTOR IS RESPONSIBLE FOR THE VERIFICATION AND COORDINATION OF ALL CONSTRUCTION DIMENSIONS AND FOR THE IMPLEMENTATION ON THE SITE. HE MUST ADVISE THE ARCHITECT OF ANY IRREGULARITY, OMISSION OR DIFFERENCE BETWEEN THESE DOCUMENTS, THE OTHER PROFESSIONALS' DOCUMENTS AND THE CONDITIONS OBSERVED ON SITE. NO DIMENSION MUST BE MEASURED TO SCALE ON THE DRAWINGS.

ALL THE CONSTRUCTION MUST CONFORM TO THE APPLICABLE VERSION OF THE ONTARIO BUILDING CODE.

COPYRIGHTS: THIS ARCHITECTURE DOCUMENT IS THE PROPERTY OF MAXIME-ALEXIS FRAPPIER ARCHITECT AND IS DESTINED EXCLUSIVELY FOR ITS INTENDED USE. ANY REPRODUCTION OR ADAPTATION, PARTIAL OR TOTAL, IS STRICTLY FORBIDDEN WITHOUT THE CONSENT OF MAXIME-ALEXIS FRAPPIER ARCHITECT.

**THIS DOCUMENT MUST NOT BE USED FOR CONSTRUCTION**

CIVIL

1331 Clyde Ave. Suite 402  
Ottawa, Ontario, K2C 3P4

LANDSCAPE

Version Paysage  
5315 Boul. St-Laurent #105  
Montreal, Quebec, H2T 1S8

MECH / ELEC

Dupras Ledoux Ingénieurs  
225 Rue Chabanel O  
Montreal, Quebec, H2N 2C3

STRUCTURE

Elema Experts-Consults  
3300 Rue Saint-Jacques, Bureau 101  
Montreal, Quebec, H4C 1H2

NO.	REVISION	DATE	BY
6	FOR SPC - REV 2	2020-12-11	TS
5	EXCAVATION PERMIT APPLICATION	2020-11-05	TS
4	FOR INFORMATION	2020-10-16	TS
3	FOR PRELIMINARY APPROVAL	2020-10-07	TS
2	FOR SPC - REV 1	2020-05-28	TS
1	FOR COMMENTS	2019-02-13	TS

ARCHITECTURE

**MAXIME-ALEXIS FRAPPIER**  
ARCHITECT

Montreal:  
6250, rue Hutchison, suite 201, Montréal (Québec) Canada H2Y 4C5  
T 514 456-1151 F 514 288-0418

OWNER / DEVELOPER

Groupe Sélection  
2400 boul. Daniel-Johnson,  
Laval, Québec, H7T 3A4

SmartCentres  
3000 Highway 7  
Vaughan, Ontario, L4K 5Z5

PROJECT

**GRUPE SÉLECTION / SMARTCENTRES**  
**BASELINE & CLYDE**  
1357 BASELINE ROAD, OTTAWA, ON

SHEET TITLE  
**FLOOR PLAN LEVEL 3**

PROJECT NUMBER: 17-1444

DRAWING NO. **A103** REV. NO. **6**

DATE: 2020/12/10

SCALE: 1:100

DRAWN BY: [Signature] VERIFIED BY: [Signature]

ONTARIO ASSOCIATION OF ARCHITECTS  
LICENCE # [Number]



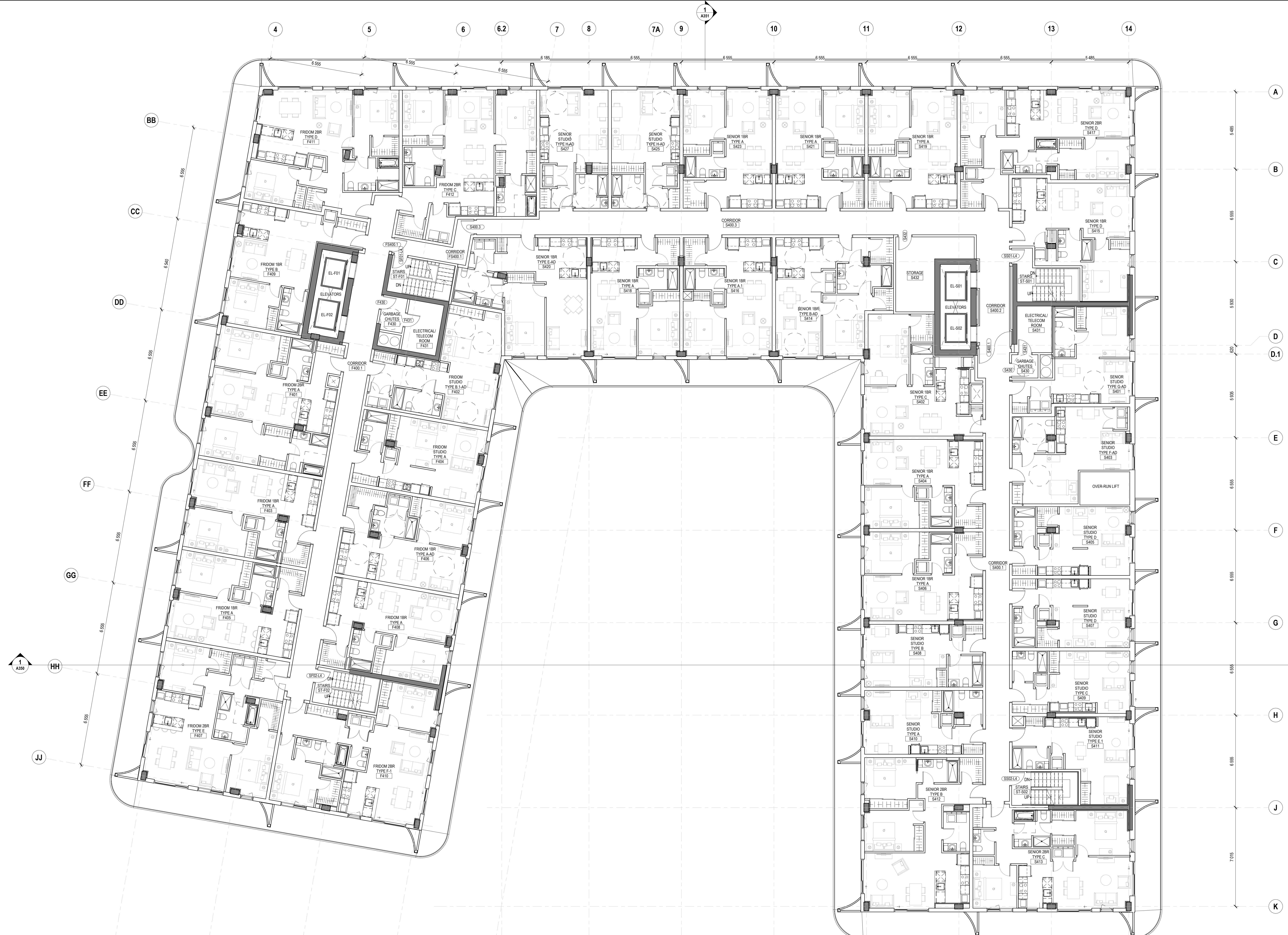

THE CONTRACTOR IS RESPONSIBLE FOR THE VERIFICATION AND COORDINATION OF ALL CONSTRUCTION DIMENSIONS AND FOR THE IMPLEMENTATION OF THE ARCHITECT'S DESIGN AND FOR THE EXCLUSIVE USE OF HIS INTENDED USE. ANY REPRODUCTION OR ADAPTATION, PARTIAL OR TOTAL, IS STRICTLY FORBIDDEN WITHOUT THE CONSENT OF MAXIME-ALEXIS FRAPPIER ARCHITECT.

**THIS DOCUMENT MUST NOT BE USED FOR CONSTRUCTION**

**CIVIL**

**Stantec**  
 Stantec  
 1321 Clyde Ave. Suite 402  
 Ottawa, Ontario, K2C 3K4

**LANDSCAPE**

**VP VERSION PAYSAGE**  
 ARCHITECTES PAYSAGISTES  
 Version Paysage  
 5315 Boul. St-Laurent #105  
 Montreal, Quebec, H2T 1S5

**MECH / ELEC**

**dupras ledoux ingénieurs**  
 Dupras Ledoux Ingénieurs  
 225 Rue Chabanel O  
 Montreal, Quebec, H2N 2C3

**STRUCTURE**

**ELEMA**  
 Elema Experts-Consults  
 3300 Rue Saint-Jacques, Bureau 101  
 Montreal, Quebec, H4C 1H2

NO.	REVISION	DATE	BY
6	FOR SPC - REV 2	2020-12-11	TS
5	EXCAVATION PERMIT APPLICATION	2020-11-05	TS
4	FOR INFORMATION	2020-10-16	TS
3	FOR SPC - REV 1	2020-05-28	
2	FOR SPC	2020-01-17	
1	FOR COMMENTS	2019-02-13	

NO.	EMISSION	DATE	BY

**ARCHITECTURE**

**MAXIME-ALEXIS FRAPPIER**  
 ARCHITECT

Montreal:  
 6250, rue Hochelaga, suite 201, Montreal (Quebec) Canada H2V 4C5  
 T 514 456-1151 F 514 288-0418

**OWNER / DEVELOPER**

**Groupé Sélection** **SMARTCENTRES**  
 Groupé Sélection  
 2400 boul. Daniel-Johnson,  
 Laval, Québec, H7T 3A4  
 SmartCentres  
 3300 Highway 7  
 Vaughan, Ontario, L4K 5Z5

**PROJECT**

**GRUPE SÉLECTION / SMARTCENTRES**  
**BASELINE & CLYDE**  
 1357 BASELINE ROAD, OTTAWA, ON

**SHEET TITLE**

**FLOOR PLAN LEVEL 4**

PROJECT NUMBER	REV. NO.
17-1444	6
DRAWING NO.	REV. NO.
A104	6
DATE	2020/12/10
SCALE	1:100
DRAWN BY	MPZ
VERIFIED BY	MAPL



FORMAT: A0



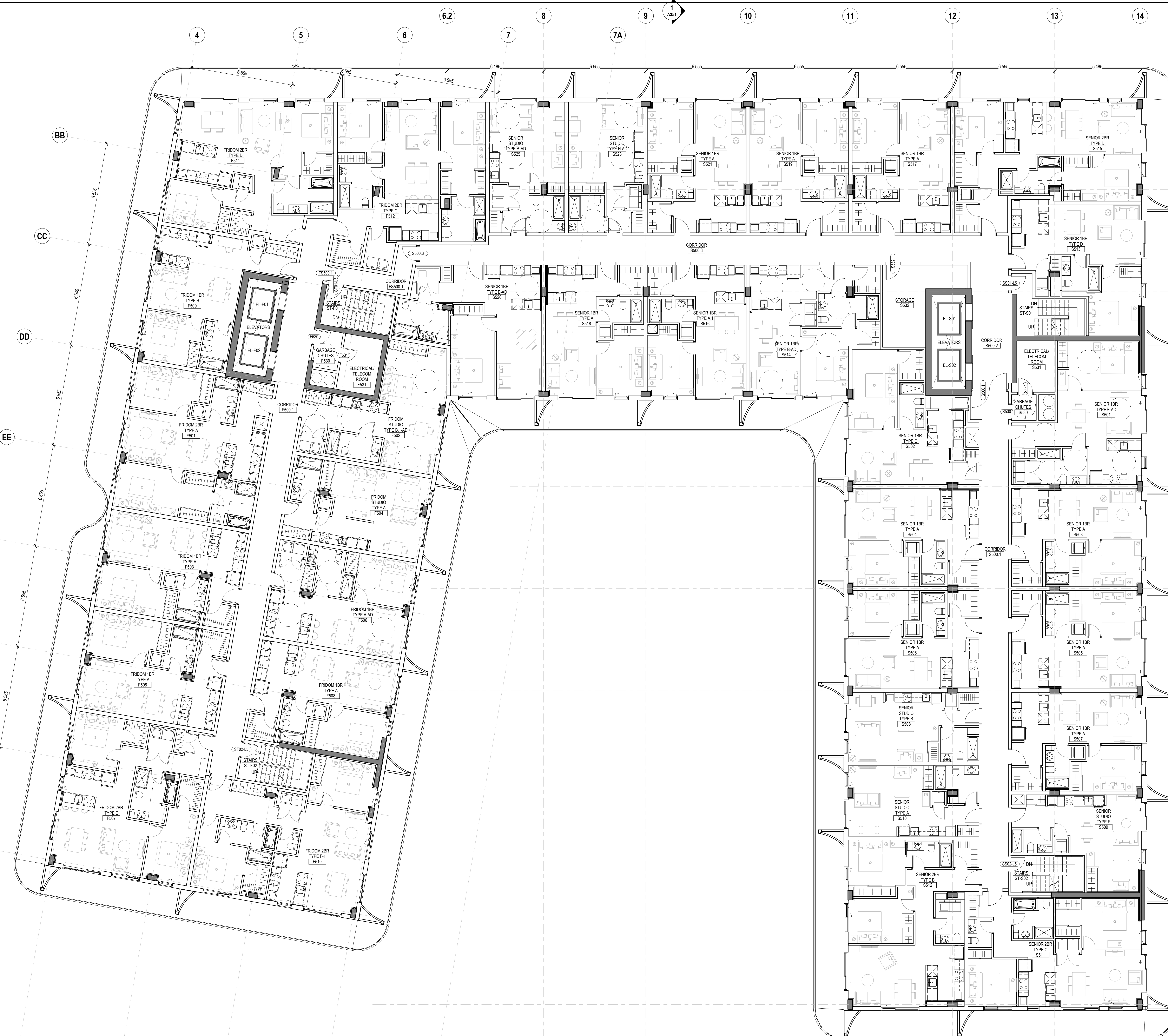

THE CONTRACTOR IS RESPONSIBLE FOR THE VERIFICATION AND COORDINATION OF ALL CONSTRUCTION DIMENSIONS AND FOR THE IMPLEMENTATION ON THE SITE. HE MUST ADVISE THE ARCHITECT OF ANY IRREGULARITY, OMISSION OR DIFFERENCE BETWEEN THESE DOCUMENTS, THE OTHER PROFESSIONALS' DOCUMENTS AND THE CONDITIONS OBSERVED ON SITE. NO DIMENSION MUST BE MEASURED TO SCALE ON THE DRAWINGS.

ALL THE CONSTRUCTION MUST CONFORM TO THE APPLICABLE VERSION OF THE ONTARIO BUILDING CODE.

COPYRIGHTS: THIS ARCHITECTURE DOCUMENT IS THE PROPERTY OF MAXIME-ALEXIS FRAPPIER ARCHITECT AND IS DESTINED EXCLUSIVELY FOR ITS INTENDED USE. ANY REPRODUCTION OR ADAPTATION, PARTIAL OR TOTAL, IS STRICTLY FORBIDDEN WITHOUT THE CONSENT OF MAXIME-ALEXIS FRAPPIER ARCHITECT.

**THIS DOCUMENT MUST NOT BE USED FOR CONSTRUCTION**

CIVIL

1321 Clyde Ave. Suite 402  
Ottawa, Ontario, K2C 3K4

LANDSCAPE

Version Paysage  
5315 Boul. St-Laurent #108  
Montreal, Quebec, H2T 1S8

MECH / ELEC

Dupras Ledoux Ingénieurs  
225 Rue Chabanel O  
Montreal, Quebec, H2N 2C3

STRUCTURE

Erema Experts-Consults  
3500 Rue Saint-Jacques, Bureau 101  
Montreal, Quebec, H4C 1H2

NO.	REVISION	DATE	BY
6	FOR SPC - REV 2	2020-12-11	TS
7	Coordination 01	2020-12-09	FP
5	EXCAVATION PERMIT APPLICATION	2020-11-05	TS
4	FOR INFORMATION	2020-10-16	TS
3	FOR SPC - REV 1	2020-05-28	
2	FOR SPC	2020-01-17	
1	FOR COMMENTS	2019-02-13	

NO.	EMISSION	DATE	BY

ARCHITECTURE

**MAXIME-ALEXIS FRAPPIER**  
ARCHITECT

Montreal:  
6250, rue Hutchison, suite 201, Montréal (Québec) Canada H2V 4C5  
T 514 456-1151 F 514 288-0418

OWNER / DEVELOPER

Groupe Sélection  
2400 boul. Daniel-Johnson,  
Laval, Québec, H7T 3A4

SmartCentres  
3000 Highway 7  
Vaughan, Ontario, L4K 5Z5

PROJECT

**GRUPE SÉLECTION / SMARTCENTRES**  
**BASELINE & CLYDE**

1357 BASELINE ROAD, OTTAWA, ON

SHEET TITLE  
FLOOR PLAN LEVEL 5

PROJECT NUMBER 17-1444	REV. NO. 7
DRAWING NO. A105	DATE 2020/12/10
SCALE 1:100	DRAWN BY MPS
VERIFIED BY MPS	



FORMAT: A0



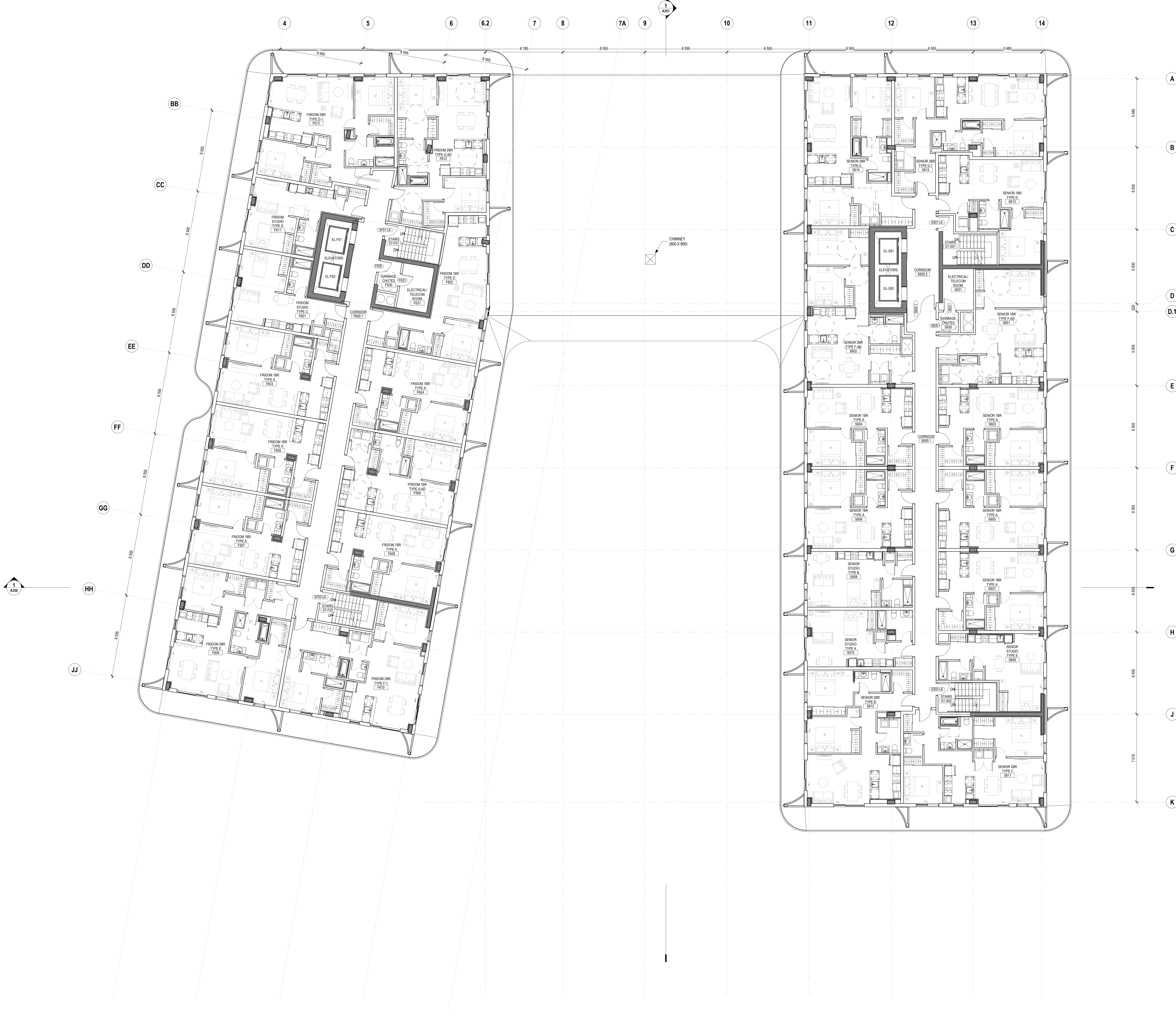

THE CONTRACTOR IS RESPONSIBLE FOR THE VERIFICATION AND COORDINATION OF ALL CONSTRUCTION DIMENSIONS AND FOR THE IMPLEMENTATION ON THE SITE. HE MUST ADVISE THE ARCHITECT OF ANY IRREGULARITY, OMISSION OR DIFFERENCE BETWEEN THESE DOCUMENTS, THE OTHER PROFESSIONALS' DOCUMENTS AND THE CONDITIONS OBSERVED ON SITE. NO DIMENSION MUST BE MEASURED TO SCALE ON THE DRAWINGS.

ALL THE CONSTRUCTION MUST CONFORM TO THE APPLICABLE VERSION OF THE ONTARIO BUILDING CODE.

COPYRIGHTS - THIS ARCHITECTURE DOCUMENT IS THE PROPERTY OF MAXIME-ALEXIS FRAPPIER ARCHITECT AND IS DESTINED EXCLUSIVELY FOR ITS INTENDED USE. ANY REPRODUCTION OR ADAPTATION, PARTIAL OR TOTAL, IS STRICTLY FORBIDDEN WITHOUT THE CONSENT OF MAXIME-ALEXIS FRAPPIER ARCHITECT.

**THIS DOCUMENT MUST NOT BE USED FOR CONSTRUCTION**

CIVIL

1321 Clyde Ave. Suite 400  
Ottawa, Ontario, K2C 3K4

LANDSCAPE

Version Paysage  
5315 Boul. St-Laurent #108  
Montreal, Quebec, H2T 1S8

MECH / ELEC

Dupras Ledoux Ingénieurs  
225 Rue Chabanel O  
Montreal, Quebec, H2N 2C3

STRUCTURE

Erema Experts-Consults  
3300 Rue Saint-Jacques, Bureau 101  
Montreal, Quebec, H4C 1H2

NO.	REVISION	DATE	BY
6	FOR SPC - REV 2	2020-12-11	TS
5	EXCAVATION PERMIT APPLICATION	2020-11-05	TS
4	FOR INFORMATION	2020-10-16	TS
3	FOR SPC - REV 1	2020-05-28	
2	FOR SPC	2020-01-17	
1	FOR COMMENTS	2019-12-13	

NO.	EMISSION	DATE	BY

ARCHITECTURE

**MAXIME-ALEXIS FRAPPIER**  
ARCHITECT

Montreal:  
6250, rue Hochelap, suite 201, Montreal (Quebec) Canada H2V 4C5  
T 514 456-1151 F 514 288-0418

OWNER / DEVELOPER

Groupe Sélection  
2400, boul. Daniel-Johnson,  
Laval, Québec, H7T 3A4

SmartCentres  
3000 Highway 7  
Vaughan, Ontario, L4K 5Z5

PROJECT

**GROUPE SÉLECTION / SMARTCENTRES**  
**BASELINE & CLYDE**  
1357 BASELINE ROAD, OTTAWA, ON

SHEET TITLE  
FLOOR PLAN LEVEL 6

PROJECT NUMBER 17-1444	REV. NO. 6
DRAWING NO. A106	REV. NO. 6
DATE 2020/12/10	SCALE 1:100
DRAWN BY MPS	VERIFIED BY MPS



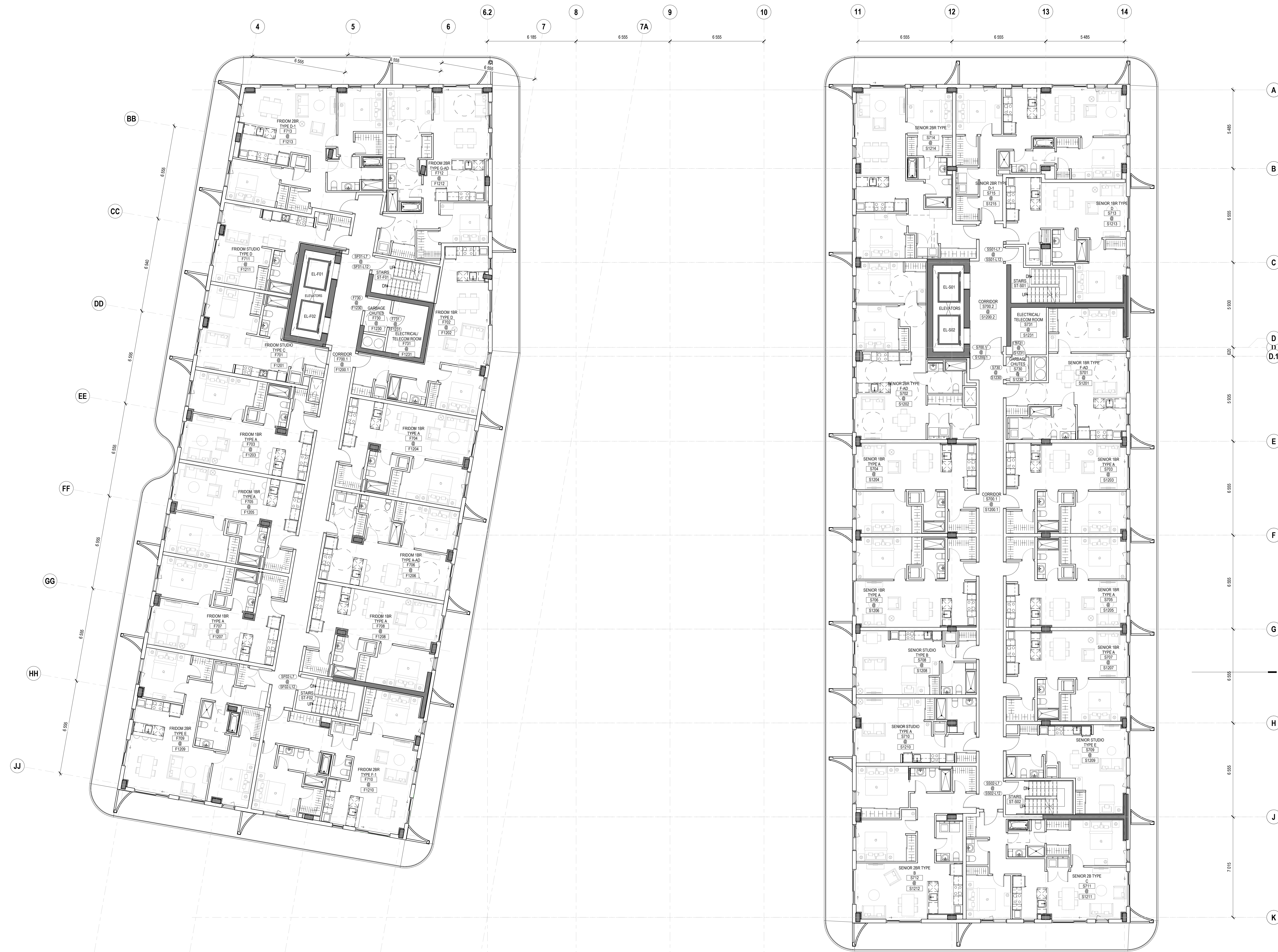

THE CONTRACTOR IS RESPONSIBLE FOR THE VERIFICATION AND COORDINATION OF ALL CONSTRUCTION DIMENSIONS AND FOR THE IMPLEMENTATION ON THE SITE. HE MUST ADVISE THE ARCHITECT OF ANY IRREGULARITY, OMISSION OR DIFFERENCE BETWEEN THESE DOCUMENTS, THE OTHER PROFESSIONALS' DOCUMENTS AND THE CONDITIONS OBSERVED ON SITE. NO DIMENSION MUST BE MEASURED TO SCALE ON THE DRAWINGS.

ALL THE CONSTRUCTION MUST CONFORM TO THE APPLICABLE VERSION OF THE ONTARIO BUILDING CODE.

COPYRIGHTS - THIS ARCHITECTURE DOCUMENT IS THE PROPERTY OF MAXIME-ALEXIS FRAPPIER ARCHITECT AND IS DESTINED EXCLUSIVELY FOR ITS INTENDED USE. ANY REPRODUCTION OR ADAPTATION, PARTIAL OR TOTAL, IS STRICTLY FORBIDDEN WITHOUT THE CONSENT OF MAXIME-ALEXIS FRAPPIER ARCHITECT.

**THIS DOCUMENT MUST NOT BE USED FOR CONSTRUCTION**

CIVIL

1321 Clyde Ave. Suite 402  
Ottawa, Ontario, K2C 3K4

LANDSCAPE

Version Paysage  
5315 Boul. St-Laurent #108  
Montreal, Quebec, H2T 1S8

MECH / ELEC

Dupras Ledoux Ingénieurs  
225 Rue Chabanel O  
Montreal, Quebec, H2N 2C3

STRUCTURE

Erema Experts-Consults  
3300 Rue Saint-Jacques, Bureau 101  
Montreal, Quebec, H4C 1H2

NO	REVISION	DATE	BY
6	FOR SPC - REV 2	2020-12-11	TS
5	EXCAVATION PERMIT APPLICATION	2020-11-05	TS
4	FOR INFORMATION	2020-10-16	TS
3	FOR SPC - REV 1	2020-05-28	
2	FOR SPC	2020-01-17	
1	FOR COMMENTS	2019-02-13	

NO	REVISION	DATE	BY
6	FOR SPC - REV 2	2020-12-11	TS
5	EXCAVATION PERMIT APPLICATION	2020-11-05	TS
4	FOR INFORMATION	2020-10-16	TS
3	FOR SPC - REV 1	2020-05-28	
2	FOR SPC	2020-01-17	
1	FOR COMMENTS	2019-02-13	

ARCHITECTURE

**MAXIME-ALEXIS FRAPPIER**  
ARCHITECT

Montreal:  
6150, rue Hutchison, suite 201, Montreal (Quebec) Canada H2V 4C5  
T 514 456-1151 | F 514 288-0418

OWNER / DEVELOPER

Groupe Sélection  
2400 boul. Daniel-Johnson,  
Laval, Québec, H7T 3A4

SmartCentres  
3000 Highway 7  
Vaughan, Ontario, L4K 5Z5

PROJECT

**GRUPE SÉLECTION / SMARTCENTRES**  
**BASELINE & CLYDE**  
1357 BASELINE ROAD, OTTAWA, ON

SHEET TITLE  
FLOOR PLAN LEVELS 7 TO 12

SEAL

PROJECT NUMBER: 17-1444  
DRAWING NO.: A107  
REV. NO.: 6  
DATE: 2020/12/10  
SCALE: 1:100  
DRAWN BY: [Signature]  
VERIFIED BY: [Signature]





THE CONTRACTOR IS RESPONSIBLE FOR THE VERIFICATION AND COORDINATION OF ALL CONSTRUCTION DIMENSIONS AND FOR THE IMPLEMENTATION ON THE SITE. HE MUST ADVISE THE ARCHITECT OF ANY IRREGULARITY, OMISSION OR DIFFERENCE BETWEEN THESE DOCUMENTS, THE OTHER PROFESSIONALS' DOCUMENTS AND THE CONDITIONS OBSERVED ON SITE. NO DIMENSION MUST BE MEASURED TO SCALE ON THE DRAWINGS.

ALL THE CONSTRUCTION MUST CONFORM TO THE APPLICABLE VERSION OF THE ONTARIO BUILDING CODE.

COPYRIGHTS - THIS ARCHITECTURE DOCUMENT IS THE PROPERTY OF MAXIME-ALEXIS FRAPPIER ARCHITECT AND IS DESTINED EXCLUSIVELY FOR ITS INTENDED USE. ANY REPRODUCTION OR ADAPTATION, PARTIAL OR TOTAL, IS STRICTLY FORBIDDEN WITHOUT THE CONSENT OF MAXIME-ALEXIS FRAPPIER ARCHITECT.

**THIS DOCUMENT MUST NOT BE USED FOR CONSTRUCTION**

CIVIL

1321 Clyde Ave. Suite 400  
Ottawa, Ontario, K2C 3K4

LANDSCAPE

Version Paysage  
5315 Boul. St-Laurent #108  
Montreal, Quebec, H2T 1S8

MECH / ELEC

Dupras Ledoux Ingénieurs  
225 Rue Chabanel O  
Montreal, Quebec, H2N 2C3

STRUCTURE

Erema Experts-Consults  
3300 Rue Saint-Jacques, Bureau 101  
Montreal, Quebec, H4C 1H2

NO.	REVISION	DATE	BY
6	FOR SPC - REV 2	2020-12-11	TS
5	EXCAVATION PERMIT APPLICATION	2020-11-05	TS
4	FOR INFORMATION	2020-10-16	TS
3	FOR SPC - REV 1	2020-05-28	
2	FOR SPC	2020-01-17	
1	FOR COMMENTS	2019-02-13	

ARCHITECTURE

**MAXIME-ALEXIS FRAPPIER**  
ARCHITECT

Montreal:  
6150, rue Hochelaga, suite 201, Montreal (Quebec) Canada H2Y 4C5  
T 514 456-1151 F 514 288-0418

OWNER / DEVELOPER

Groupe Sélection  
2400 boul. Daniel-Johnson,  
Laval, Québec, H7T 3A4

SmartCentres  
3000 Highway 7  
Vaughan, Ontario, L4K 5Z5

PROJECT

**GRUPE SÉLECTION / SMARTCENTRES**  
**BASELINE & CLYDE**  
1357 BASELINE ROAD, OTTAWA, ON

SHEET TITLE  
FLOOR PLAN LEVEL 13

SEAL

PROJECT NUMBER: 17-1444  
DRAWING NO: A108  
REV NO: 6  
DATE: 2020/12/10  
SCALE: 1:100  
DRAWN BY: MP/TS  
VERIFIED BY: MP/AL





THE CONTRACTOR IS RESPONSIBLE FOR THE VERIFICATION AND COORDINATION OF ALL CONSTRUCTION DIMENSIONS AND FOR THE IMPLEMENTATION ON THE SITE. HE MUST ADVISE THE ARCHITECT OF ANY IRREGULARITY, OMISSION OR DIFFERENCE BETWEEN THESE DOCUMENTS, THE OTHER PROFESSIONALS' DOCUMENTS AND THE CONDITIONS OBSERVED ON SITE. NO DIMENSION MUST BE MEASURED TO SCALE ON THE DRAWINGS.

ALL THE CONSTRUCTION MUST CONFORM TO THE APPLICABLE VERSION OF THE ONTARIO BUILDING CODE.

COPYRIGHTS - THIS ARCHITECTURE DOCUMENT IS THE PROPERTY OF MAXIME-ALEXIS FRAPPIER ARCHITECT AND IS DESTINED EXCLUSIVELY FOR ITS INTENDED USE. ANY REPRODUCTION OR ADAPTATION, PARTIAL OR TOTAL, IS STRICTLY FORBIDDEN WITHOUT THE CONSENT OF MAXIME-ALEXIS FRAPPIER ARCHITECT.

**THIS DOCUMENT MUST NOT BE USED FOR CONSTRUCTION**

CIVIL

1321 Clyde Ave. Suite 402  
Ottawa, Ontario, K2C 3K4

LANDSCAPE

Version Paysage  
5315 Boul. St-Laurent #108  
Montreal, Quebec, H2T 1S8

MECH / ELEC

Dupras Ledoux Ingénieurs  
225 Rue Chabanel O  
Montreal, Quebec, H2N 2C3

STRUCTURE

Erema Experts-Consults  
3300 Rue Saint-Jacques, Bureau 101  
Montreal, Quebec, H4C 1H2

NO.	REVISION	DATE	BY
6	FOR SPC - REV 2	2020-12-11	TS
5	EXCAVATION PERMIT APPLICATION	2020-11-05	TS
4	FOR INFORMATION	2020-10-16	TS
3	FOR SPC - REV1	2020-05-28	
2	FOR SPC	2020-01-17	
1	FOR COMMENTS	2019-02-13	

NO.	EMISSION	DATE	BY

ARCHITECTURE

**MAXIME-ALEXIS FRAPPIER**  
ARCHITECT

Montreal:  
6250, rue Hutchison, suite 201, Montreal (Quebec) Canada H2V 4C5  
T 514 456-1151 F 514 288-0418

OWNER / DEVELOPER

Groupe Sélection  
2400 boul. Daniel-Johnson,  
Laval, Québec, H7T 3A4

SmartCentres  
3000 Highway 7  
Vaughan, Ontario, L4K 5Z5

PROJECT

**GROUPE SÉLECTION / SMARTCENTRES**  
**BASELINE & CLYDE**  
1357 BASELINE ROAD, OTTAWA, ON

SHEET TITLE  
**FLOOR PLAN LEVEL 14**

SEAL

PROJECT NUMBER: 17-1444  
DRAWING NO. A109  
REV NO. 6  
DATE: 2020/12/10  
SCALE: 1:100  
DRAWN BY: [Signature]  
VERIFIED BY: [Signature]





THE CONTRACTOR IS RESPONSIBLE FOR THE VERIFICATION AND COORDINATION OF ALL CONSTRUCTION DIMENSIONS AND FOR THE IMPLEMENTATION ON THE SITE. HE MUST ADVISE THE ARCHITECT OF ANY IRREGULARITY, OMISSION OR DIFFERENCE BETWEEN THESE DOCUMENTS, THE OTHER PROFESSIONALS' DOCUMENTS AND THE CONDITIONS OBSERVED ON SITE. NO DIMENSION MUST BE MEASURED TO SCALE ON THE DRAWINGS.

ALL THE CONSTRUCTION MUST CONFORM TO THE APPLICABLE VERSION OF THE ONTARIO BUILDING CODE.

COPYRIGHTS - THIS ARCHITECTURE DOCUMENT IS THE PROPERTY OF MAXIME-ALEXIS FRAPPIER ARCHITECT AND IS DESTINED EXCLUSIVELY FOR ITS INTENDED USE. ANY REPRODUCTION OR ADAPTATION, PARTIAL OR TOTAL, IS STRICTLY FORBIDDEN WITHOUT THE CONSENT OF MAXIME-ALEXIS FRAPPIER ARCHITECT.

**THIS DOCUMENT MUST NOT BE USED FOR CONSTRUCTION**

CIVIL

1321 Clyde Ave. Suite 400  
Ottawa, Ontario, K2C 3K4

LANDSCAPE

Version Paysage  
5315 Boul. St-Laurent #108  
Montreal, Quebec, H2T 1S8

MECH / ELEC

Dupras Ledoux Ingénieurs  
225 Rue Chabanel O  
Montreal, Quebec, H2N 2C3

STRUCTURE

Erema Experts-Consults  
3000 Rue Saint-Jacques, Bureau 101  
Montreal, Quebec, H4C 1H2

NO.	REVISION	DATE	BY
6	FOR SPC - REV 2	2020-12-11	TS
5	EXCAVATION PERMIT APPLICATION	2020-11-05	TS
4	FOR INFORMATION	2020-10-16	TS
3	FOR SPC - REV1	2020-05-28	
2	FOR SPC	2020-01-17	
1	FOR COMMENTS	2019-02-13	

NO.	REVISION	DATE	BY
6	FOR SPC - REV 2	2020-12-11	TS
5	EXCAVATION PERMIT APPLICATION	2020-11-05	TS
4	FOR INFORMATION	2020-10-16	TS
3	FOR SPC - REV1	2020-05-28	
2	FOR SPC	2020-01-17	
1	FOR COMMENTS	2019-02-13	

ARCHITECTURE

**MAXIME-ALEXIS FRAPPIER**  
ARCHITECT

Montreal:  
6150, rue Hutchison, suite 201, Montreal (Quebec) Canada H2Y 4C5  
T 514 456-1151 F 514 288-0418

OWNER / DEVELOPER

Groupe Sélection  
2400 boul. Daniel-Johnson,  
Laval, Québec, H7T 3A4

SmartCentres  
3000 Highway 7  
Vaughan, Ontario, L4K 5Z5

PROJECT

**GRUPE SÉLECTION / SMARTCENTRES**  
**BASELINE & CLYDE**  
1357 BASELINE ROAD, OTTAWA, ON

SHEET TITLE  
FLOOR PLAN LEVEL 15

SEAL

PROJECT NUMBER: 17-1444  
DRAWING NO.: A110  
REV. NO.: 6  
DATE: 2020/12/10  
SCALE: 1:100  
DRAWN BY: MPZ  
VERIFIED BY: MAF







EXTERIOR MATERIALS	
#	DESCRIPTION
1	BLACK CORRUGATED STEEL SIDING
2	BALCONY PRIVACY SCREENS - PALE GREY CORRUGATED STEEL ON CURVED SIDE, WHITE METALLIC PANEL ON FRONT FACE AND BLACK CORRUGATED PANEL ON FLAT SIDE
3	BLACK ALUMINIUM RAILING
4	HYBRID ALUMINIUM PVC WINDOW AND PATIO DOORS, BLACK FRAME
5	EXPOSED CONCRETE BALCONY
6	FASCIA AND FACE OF BALCONY SLAB IN WHITE METALLIC PANELS
7	ALUMINIUM CURTAIN WALL WITH CLEAR GLASS AND GREY-COLORED SPANDREL GLASS
8	DARK GREY SMOOTH ALUMINIUM PANEL
9	DARK GREY BRICK MASONRY
10	ALUMINIUM GUARDRAIL WITH CLEAR GLASS PANELS
11	ALUMINIUM CURTAIN WALL WITH CLEAR GLASS AND GREY-COLORED SPANDREL GLASS

THE CONTRACTOR IS RESPONSIBLE FOR THE VERIFICATION AND COORDINATION OF ALL CONSTRUCTION DIMENSIONS AND FOR THE IMPLEMENTATION ON THE SITE. HE MUST ADVISE THE ARCHITECT OF ANY IRREGULARITY, OMISSION OR DIFFERENCE BETWEEN THESE DOCUMENTS, THE OTHER PROFESSIONALS' DOCUMENTS AND THE CONDITIONS OBSERVED ON SITE. NO DIMENSION MUST BE MEASURED TO SCALE ON THE DRAWINGS.

ALL THE CONSTRUCTION MUST CONFORM TO THE APPLICABLE VERSION OF THE ONTARIO BUILDING CODE.

COPYRIGHTS - THIS ARCHITECTURE DOCUMENT IS THE PROPERTY OF MAXIME ALEXIS FRAPPIER ARCHITECT AND IS DESTINED EXCLUSIVELY FOR ITS INTENDED USE. ANY REPRODUCTION OR ADAPTATION, PARTIAL OR TOTAL, IS STRICTLY FORBIDDEN WITHOUT THE CONSENT OF MAXIME ALEXIS FRAPPIER ARCHITECT.

**THIS DOCUMENT MUST NOT BE USED FOR CONSTRUCTION**

CIVIL



1321 Clyde Ave. Suite 403  
Ottawa, Ontario, K2C 3K4

LANDSCAPE



Version Paysage  
5315 Blvd. St-Laurent #108  
Montreal, Quebec, H2T 1S8

MECH / ELEC



Dupras Ledoux Ingénieurs  
225 Rue Chabanel O  
Montreal, Quebec, H2N 2C3

STRUCTURE



Elema Experts-Consults  
3500 Rue Saint-Jacques, Bureau 101  
Montreal, Quebec, H4C 1H2

NO.	REVISION	DATE	BY
8	FOR SPC - REV 2	2020-12-11	TS
7	Coordination 01	2020-12-09	FP
6	EXCAVATION PERMIT APPLICATION	2020-11-05	TS
5	FOR INFORMATION	2020-10-16	TS
4	FOR INFORMATION	2020-10-16	TS
3	FOR SPC - REV 1	2020-05-28	TS
2	FOR SPC	2020-01-17	TS
1	FOR COMMENTS	2019-02-13	TS

ARCHITECTURE

**MAXIME-ALEXIS FRAPPIER**  
ARCHITECT

Montreal:  
6250, rue Hutchison, suite 201, Montreal (Quebec) Canada H2Y 4C5  
T 514 456-1151 F 514 288-0418

OWNER / DEVELOPER



Groupe Sélection  
2400 boul. Daniel-Johnson,  
Laval, Québec, H7T 3A4

SmartCentres  
3000 Highway 7  
Vaughan, Ontario, L4K 5Z5

PROJECT

**GRUPE SÉLECTION / SMARTCENTRES**  
**BASELINE & CLYDE**  
1357 BASELINE ROAD, OTTAWA, ON

SHEET TITLE  
SOUTH ELEVATION

SEAL



PROJECT NUMBER: 17-1444  
DRAWING NO.: A300  
REV. NO.: 7  
DATE: 2020/12/10  
SCALE: 1:100  
DRAWN BY: [Signature]  
VERIFIED BY: [Signature]





EXTERIOR MATERIALS	
#	DESCRIPTION
1	BLACK CORRUGATED STEEL SIDING
2	BALCONY PRIVACY SCREENS - PALE GREY CORRUGATED STEEL ON CURVED SIDE, WHITE METALLIC PANEL ON FRONT FACE AND BLACK CORRUGATED PANEL ON FLAT SIDE
3	BLACK ALUMINIUM RAILING
4	HYBRID ALUMINIUM/PVC WINDOW AND PATIO DOORS, BLACK FRAME
5	EXPOSED CONCRETE BALCONY
6	FASCIA AND FACE OF BALCONY SLAB IN WHITE METALLIC PANELS
7	ALUMINIUM CURTAIN WALL WITH CLEAR GLASS AND GREY-COLORED SPANDREL GLASS
8	DARK GREY SMOOTH ALUMINIUM PANEL
9	DARK GREY BRICK MASONRY
10	ALUMINIUM GUARDRAIL WITH CLEAR GLASS PANELS
11	ALUMINIUM CURTAIN WALL WITH CLEAR GLASS AND GREY-COLORED SPANDREL GLASS

THE CONTRACTOR IS RESPONSIBLE FOR THE VERIFICATION AND COORDINATION OF ALL CONSTRUCTION DIMENSIONS AND FOR THE IMPLEMENTATION ON THE SITE. HE MUST ADVISE THE ARCHITECT OF ANY IRREGULARITY, OMISSION OR DIFFERENCE BETWEEN THESE DOCUMENTS, THE OTHER PROFESSIONALS' DOCUMENTS AND THE CONDITIONS OBSERVED ON SITE. NO DIMENSION MUST BE MEASURED TO SCALE ON THE DRAWINGS.

ALL THE CONSTRUCTION MUST CONFORM TO THE APPLICABLE VERSION OF THE ONTARIO BUILDING CODE.

COPYRIGHTS - THIS ARCHITECTURE DOCUMENT IS THE PROPERTY OF MAXIME ALEXIS FRAPPIER ARCHITECT AND IS DESTINED EXCLUSIVELY FOR ITS INTENDED USE. ANY REPRODUCTION OR ADAPTATION, PARTIAL OR TOTAL, IS STRICTLY FORBIDDEN WITHOUT THE CONSENT OF MAXIME ALEXIS FRAPPIER ARCHITECT.

**THIS DOCUMENT MUST NOT BE USED FOR CONSTRUCTION**

CIVIL



1331 Clyde Ave. Suite 402  
Ottawa, Ontario, K2C 3K4

LANDSCAPE



Version Paysage  
5315 Boul. St-Laurent #105  
Montreal, Quebec, H2T 1S5

MECH/ELEC



Dupras Ledoux Ingénieurs  
225 Rue Chabanel O  
Montreal, Quebec, H2N 2C3

STRUCTURE



Erema Experts-Consults  
3500 Rue Saint-Jacques, Bureau 101  
Montreal, Quebec, H4C 1H2

NO.	REVISION	DATE	BY
8	FOR SPC - REV 2	2020-12-11	TS
7	Coordination 01	2020-12-09	FP
6	EXCAVATION PERMIT APPLICATION	2020-11-05	TS
5	FOR INFORMATION	2020-10-16	TS
4	FOR SPC - REV 1	2020-05-28	TS
3	FOR SPC	2020-01-17	TS
2	FOR COMMENTS	2019-02-13	TS

NO.	REVISION	DATE	BY
1	ISSUANCE	2020-12-11	TS

ARCHITECTURE

**MAXIME-ALEXIS FRAPPIER**  
ARCHITECT

Montreal:  
6250, rue Hutchison, suite 201, Montréal (Québec) Canada H2V 4C5  
T 514 456-1151 | F 514 288-0418

OWNER / DEVELOPER



Groupe Sélection  
2400 boul. Daniel-Johnson,  
Laval, Québec, H7T 3A4

SmartCentres  
3000 Highway 7  
Vaughan, Ontario, L4K 5Z5

PROJECT

**GRUPE SÉLECTION / SMARTCENTRES**  
**BASELINE & CLYDE**  
1357 BASELINE ROAD, OTTAWA, ON

SHEET TITLE  
WEST ELEVATION

SEAL



PROJECT NUMBER: 17-1444  
DRAWING NO.: A301  
REV. NO.: 7  
DATE: 2020/12/10  
SCALE: 1:100  
DRAWN BY: WFS  
VERIFIED BY: MFL





EXTERIOR MATERIALS	
#	DESCRIPTION
1	BLACK CORRUGATED STEEL SIDING
2	BALCONY PRIVACY SCREENS - PALE GREY CORRUGATED STEEL ON CURVED SIDE, WHITE METALLIC PANEL ON FRONT FACE AND BLACK CORRUGATED PANEL ON FLAT SIDE
3	BLACK ALUMINIUM RAILING
4	HYBRID ALUMINIUM PVC WINDOW AND PATIO DOORS, BLACK FRAME
5	EXPOSED CONCRETE BALCONY
6	FASCIA AND FACE OF BALCONY SLAB IN WHITE METALLIC PANELS
7	ALUMINIUM CURTAIN WALL WITH CLEAR GLASS AND GREY-COLORED SPANDREL GLASS
8	DARK GREY SMOOTH ALUMINIUM PANEL
9	DARK GREY BRICK MASONRY
10	ALUMINIUM CURTAIN WALL WITH CLEAR GLASS PANELS
11	ALUMINIUM CURTAIN WALL WITH CLEAR GLASS AND GREY-COLORED SPANDREL GLASS

THE CONTRACTOR IS RESPONSIBLE FOR THE VERIFICATION AND COORDINATION OF ALL CONSTRUCTION DIMENSIONS AND FOR THE IMPLEMENTATION ON THE SITE. HE MUST ADVISE THE ARCHITECT OF ANY IRREGULARITY, OMISSION OR DIFFERENCE BETWEEN THESE DOCUMENTS, THE OTHER PROFESSIONALS' DOCUMENTS AND THE CONDITIONS OBSERVED ON SITE. NO DIMENSION MUST BE MEASURED TO SCALE ON THE DRAWINGS.

ALL THE CONSTRUCTION MUST CONFORM TO THE APPLICABLE VERSION OF THE ONTARIO BUILDING CODE.

COPYRIGHTS: THIS ARCHITECTURE DOCUMENT IS THE PROPERTY OF MAXIME-ALEXIS FRAPPIER ARCHITECT AND IS DESTINED EXCLUSIVELY FOR ITS INTENDED USE. ANY REPRODUCTION OR ADAPTATION, PARTIAL OR TOTAL, IS STRICTLY FORBIDDEN WITHOUT THE CONSENT OF MAXIME-ALEXIS FRAPPIER ARCHITECT.

**THIS DOCUMENT MUST NOT BE USED FOR CONSTRUCTION**

CIVIL



1321 Clyde Ave. Suite 402  
Ottawa, Ontario, K2C 3K4

LANDSCAPE



Version Paysage  
5315 Boul. St-Laurent #105  
Montreal, Quebec, H2T 1S5

MECH / ELEC



Dupras Ledoux Ingénieurs  
225 Rue Chabanel O  
Montreal, Quebec, H2N 2C3

STRUCTURE



Erema Experts-Consults  
3500 Rue Saint-Jacques, Bureau 101  
Montreal, Quebec, H4C 1H2

NO.	REVISION	DATE	BY
8	FOR SPC - REV 2	2020-12-11	TS
7	Coordination 01	2020-12-09	FP
6	EXCAVATION PERMIT APPLICATION	2020-11-05	TS
5	FOR INFORMATION	2020-10-16	TS
4	FOR SPC - REV 1	2020-05-28	TS
3	FOR SPC - REV 1	2020-05-28	TS
2	FOR SPC	2020-01-17	TS
1	FOR COMMENTS	2019-02-13	TS

ARCHITECTURE

**MAXIME-ALEXIS FRAPPIER**  
ARCHITECT

Montreal:  
6250, rue Hutchison, suite 201, Montreal (Quebec) Canada H2V 4C5  
T 514 456-1151 F 514 288-0418

OWNER / DEVELOPER



Groupe Sélection  
2400 boul. Daniel-Johnson,  
Laval, Québec, H7T 3A4

SmartCentres  
3000 Highway 7  
Vaughan, Ontario, L4K 5Z5

PROJECT

**GRUPE SÉLECTION / SMARTCENTRES**  
**BASELINE & CLYDE**  
1357 BASELINE ROAD, OTTAWA, ON

SHEET TITLE  
NORTH ELEVATION

SEAL



PROJECT NUMBER: 17-1444  
DRAWING NO.: A302  
REV. NO.: 7  
DATE: 2020/12/10  
SCALE: 1:100  
DRAWN BY: WPS  
VERIFIED BY: MSL





THE CONTRACTOR IS RESPONSIBLE FOR THE VERIFICATION AND COORDINATION OF ALL CONSTRUCTION DIMENSIONS AND FOR THE IMPLEMENTATION ON THE SITE. HE MUST ADVISE THE ARCHITECT OF ANY IRREGULARITY, OMISSION OR DIFFERENCE BETWEEN THESE DOCUMENTS, THE OTHER PROFESSIONALS' DOCUMENTS AND THE CONDITIONS OBSERVED ON SITE. NO DIMENSION MUST BE MEASURED TO SCALE ON THE DRAWINGS.

ALL THE CONSTRUCTION MUST CONFORM TO THE APPLICABLE VERSION OF THE ONTARIO BUILDING CODE.

COPYRIGHTS: THIS ARCHITECTURE DOCUMENT IS THE PROPERTY OF MAXIME-ALEXIS FRAPPIER ARCHITECT AND IS DESTINED EXCLUSIVELY FOR ITS INTENDED USE. ANY REPRODUCTION OR ADAPTATION, PARTIAL OR TOTAL, IS STRICTLY FORBIDDEN WITHOUT THE CONSENT OF MAXIME-ALEXIS FRAPPIER ARCHITECT.

**THIS DOCUMENT MUST NOT BE USED FOR CONSTRUCTION**

CIVIL



1331 Clyde Ave. Suite 402  
Ottawa, Ontario, K2C 3K4

LANDSCAPE



Version Paysage  
5315 Boul. St-Laurent #105  
Montreal, Quebec, H2T 1S5

MECH/ELEC



Dupras Ledoux Ingénieurs  
225 Rue Chabanel O  
Montreal, Quebec, H2N 2C3

STRUCTURE



Elema Experts-Consults  
3500 Rue Saint-Jacques, Bureau 101  
Montreal, Quebec, H4C 1H2

NO.	REVISION	DATE	BY
6	FOR SPC - REV 2	2020-12-11	TS
7	Coordination 01	2020-12-09	FP
5	EXCAVATION PERMIT APPLICATION	2020-11-05	TS
4	FOR INFORMATION	2020-10-16	TS
3	FOR SPC - REV 1	2020-05-28	TS
2	FOR SPC	2020-01-17	TS
1	FOR COMMENTS	2019-02-13	TS

NO.	REVISION	DATE	BY
1	EMISSION		

ARCHITECTURE

**MAXIME-ALEXIS FRAPPIER**  
ARCHITECT

Montreal:  
6150, rue Hutchison, suite 201, Montreal (Quebec) Canada H2V 4C5  
T 514 456-1151 | F 514 288-0418

OWNER / DEVELOPER



Groupe Sélection  
2400 boul. Daniel-Johnson,  
Laval, Québec, H7T 3A4

SmartCentres  
3200 Highway 7  
Vaughan, Ontario, L4K 5Z5

PROJECT

**GRUPE SÉLECTION / SMARTCENTRES**  
**BASELINE & CLYDE**  
1357 BASELINE ROAD, OTTAWA, ON

SHEET TITLE  
EAST ELEVATION

SEAL



PROJECT NUMBER: 17-1444  
DRAWING NO: A303  
REV. NO: 7  
DATE: 2020/12/10  
SCALE: 1:100  
DRAWN BY: [Signature]  
VERIFIED BY: [Signature]

#	DESCRIPTION
1	BLACK CORRUGATED STEEL SIDING
2	BALCONY PRIVACY SCREENS - PALE GREY CORRUGATED STEEL ON CURVED SIDE, WHITE METALLIC PANEL ON FRONT FACE AND BLACK CORRUGATED PANEL ON FLAT SIDE
3	BLACK ALUMINIUM RAILING
4	HYBRID ALUMINIUM/PVC WINDOW AND PATIO DOORS, BLACK FRAME
5	EXPOSED CONCRETE BALCONY
6	FASCIA AND FACE OF BALCONY SLAB IN WHITE METALLIC PANELS
7	ALUMINIUM CURTAIN WALL WITH CLEAR GLASS AND GREY-COLORED SPANDREL GLASS
8	DARK GREY SMOOTH ALUMINIUM PANEL
9	DARK GREY BRICK MASONRY
10	ALUMINIUM GUARDRAIL WITH CLEAR GLASS PANELS
11	ALUMINIUM CURTAIN WALL WITH CLEAR GLASS AND GREY-COLORED SPANDREL GLASS





THE CONTRACTOR IS RESPONSIBLE FOR THE VERIFICATION AND COORDINATION OF ALL CONSTRUCTION DIMENSIONS AND FOR THE IMPLEMENTATION ON THE SITE. HE MUST ADVISE THE ARCHITECT OF ANY IRREGULARITY, OMISSION OR DIFFERENCE BETWEEN THESE DOCUMENTS, THE OTHER PROFESSIONALS' DOCUMENTS AND THE CONDITIONS OBSERVED ON SITE. NO DIMENSION MUST BE MEASURED TO SCALE ON THE DRAWINGS.

ALL THE CONSTRUCTION MUST CONFORM TO THE APPLICABLE VERSION OF THE ONTARIO BUILDING CODE.

COPYRIGHTS: THIS ARCHITECTURE DOCUMENT IS THE PROPERTY OF MAXIME-ALEXIS FRAPPIER ARCHITECT AND IS DESTINED EXCLUSIVELY FOR ITS INTENDED USE. ANY REPRODUCTION OR ADAPTATION, PARTIAL OR TOTAL, IS STRICTLY FORBIDDEN WITHOUT THE CONSENT OF MAXIME-ALEXIS FRAPPIER ARCHITECT.

**THIS DOCUMENT MUST NOT BE USED FOR CONSTRUCTION**

CIVIL



1331 Clyde Ave, Suite 400  
Ottawa, Ontario, K2C 3G4

LANDSCAPE



Version Paysage  
5315 Boul. St-Laurent #108  
Montréal, Québec, H2T 1S5

MECH / ELEC



Dupras Ledoux Ingénieurs  
225 Rue Chabanel O  
Montréal, Québec, H2N 2C9

STRUCTURE



Elema Experts-Consults  
3500 Rue Saint-Jacques, bureau 101  
Montréal, Québec, H4C 1H2

NO.	EMISSION	DATE	BY
3	FOR SPC - REV1	2020-05-28	
2	FOR SPC	2020-01-17	
1	FOR COMMENTS	2019-12-13	

NO.	EMISSION	DATE	BY
3	FOR SPC - REV1	2020-05-28	
2	FOR SPC	2020-01-17	
1	FOR COMMENTS	2019-12-13	

ARCHITECTURE

**MAXIME-ALEXIS FRAPPIER**  
ARCHITECT

Montréal:  
6250, rue Hutchison, suite 201, Montréal (Québec) Canada H2V 4C5

T 514 456-1151 I F 514 288-0418

OWNER / DEVELOPER



Groupe Sélection  
2400 boul. Daniel-Johnson,  
Laval, Québec, H7T 3A4

SmartCentres  
3200 Highway 7  
Vaughan, Ontario, L4K 5Z5

PROJECT

**GRUPE SÉLECTION / SMARTCENTRES**  
1357 Baseline Road

SHEET TITLE  
EAST-WEST SECTION

SEAL	PROJECT NUMBER 17-1444
 MAXIME-ALEXIS FRAPPIER LICENCE 7761	DRAWING NO. A305
	REV. NO. 3
DATE 2020/05/15	SCALE 1 : 200
DRAWN BY AUTEUR	VERIFIED BY VÉRIFICATEUR

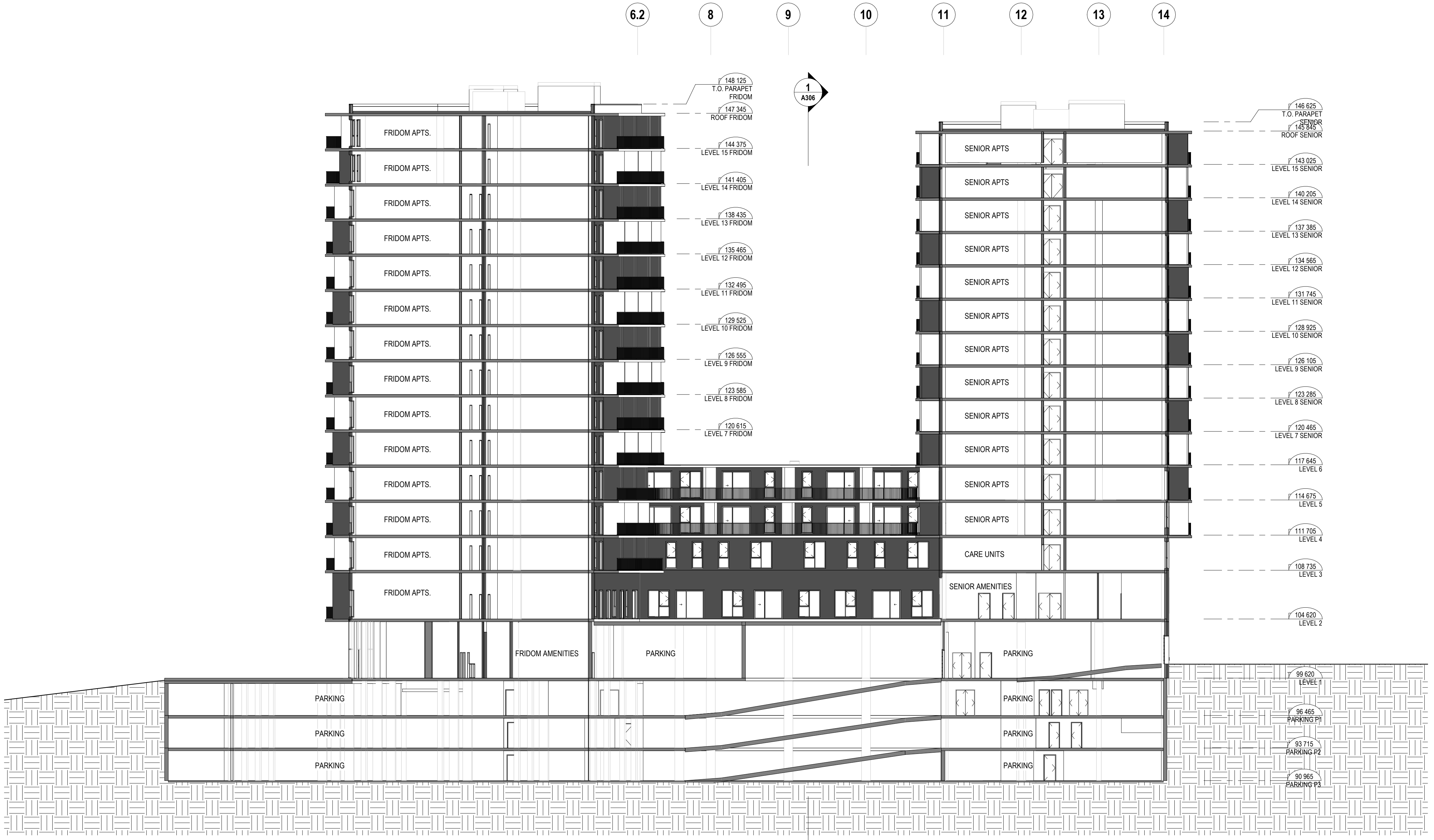

FORMAT: A1



A B C D D.1 E F G H J K L M



- 146 625 T.O. PARAPET SENIOR
- 145 845 ROOF SENIOR
- 143 025 LEVEL 15 SENIOR
- 140 205 LEVEL 14 SENIOR
- 137 385 LEVEL 13 SENIOR
- 134 565 LEVEL 12 SENIOR
- 131 745 LEVEL 11 SENIOR
- 128 925 LEVEL 10 SENIOR
- 126 105 LEVEL 9 SENIOR
- 123 285 LEVEL 8 SENIOR
- 120 465 LEVEL 7 SENIOR
- 117 645 LEVEL 6
- 114 825 LEVEL 5
- 111 705 LEVEL 4
- 108 735 LEVEL 3
- 104 620 LEVEL 2
- 99 620 LEVEL 1
- 96 465 PARKING P1
- 93 715 PARKING P2
- 90 965 PARKING P3

THE CONTRACTOR IS RESPONSIBLE FOR THE VERIFICATION AND COORDINATION OF ALL CONSTRUCTION DIMENSIONS AND FOR THE IMPLEMENTATION ON THE SITE. HE MUST ADVISE THE ARCHITECT OF ANY IRREGULARITY, OMISSION OR DIFFERENCE BETWEEN THESE DOCUMENTS, THE OTHER PROFESSIONALS' DOCUMENTS AND THE CONDITIONS OBSERVED ON SITE. NO DIMENSION MUST BE MEASURED TO SCALE ON THE DRAWINGS.

ALL THE CONSTRUCTION MUST CONFORM TO THE APPLICABLE VERSION OF THE ONTARIO BUILDING CODE.

COPYRIGHTS: THIS ARCHITECTURE DOCUMENT IS THE PROPERTY OF MAXIME-ALEXIS FRAPPIER ARCHITECT AND IS DESTINED EXCLUSIVELY FOR ITS INTENDED USE. ANY REPRODUCTION OR ADAPTATION, PARTIAL OR TOTAL, IS STRICTLY FORBIDDEN WITHOUT THE CONSENT OF MAXIME-ALEXIS FRAPPIER ARCHITECT.

**THIS DOCUMENT MUST NOT BE USED FOR CONSTRUCTION**

CIVIL

1331 Clyde Ave, Suite 400  
Ottawa, Ontario, K2C 3G4

LANDSCAPE

Version Paysage  
5315 Boul. St-Laurent #108  
Montréal, Québec, H2T 1S5

MECH / ELEC

Dupras Ledoux Ingénieurs  
225 Rue Chabanel O  
Montréal, Québec, H2N 2C9

STRUCTURE

Elema Experts-Consults  
3500 Rue Saint-Jacques, bureau 101  
Montréal, Québec, H4C 1H2

NO.	EMISSION	DATE	BY
3	FOR SPC - REV1	2020-05-28	
2	FOR SPC	2020-01-17	
1	FOR COMMENTS	2019-12-13	

ARCHITECTURE

**MAXIME-ALEXIS FRAPPIER**  
ARCHITECT

Montréal:  
6250, rue Hutchison, suite 201, Montréal (Québec) Canada H2V 4C5

T 514 456-1151 I F 514 288-0418

OWNER / DEVELOPER

Groupe Sélection  
2400 boul. Daniel-Johnson,  
Laval, Québec, H7T 3A4

SmartCentres  
3200 Highway 7  
Vaughan, Ontario, L4K 5Z5

PROJECT

**GRUPE SÉLECTION / SMARTCENTRES**  
1357 Baseline Road

SHEET TITLE  
NORTH-SOUTH SECTION

SEAL

PROJECT NUMBER  
17-1444

DRAWING NO. **A306** REV. NO. **3**

DATE  
2020/05/15

SCALE  
1 : 150

DRAWN BY  
Auteur

VERIFIED BY  
Vérificateur

FORMAT: A1