

Copyright Reserved

The Contractor shall verify and be responsible for all dimensions. DO NOT scale the drawing - any errors or omissions shall be reported to Stantec without delay.
The Copyrights to all designs and drawings are the property of Stantec. Reproduction or use for any purpose other than that authorized by Stantec is forbidden.

Legend

- ORIGINAL GROUND ELEVATION
- PROPOSED ELEVATION
- PROPOSED LOT CORNER ELEVATION
- EXISTING ELEVATION AT LOT CORNER
- FLOW DIRECTION AND GRADE
- FINISHED FIRST FLOOR ELEVATION
- TOP OF FOUNDATION WALL ELEVATION
- UNDERSIDE OF FOOTING ELEVATION
- NUMBER OF RISERS
- TERRACING 3% SLOPE MAXIMUM (UNLESS OTHERWISE SHOWN)
- PROPOSED SWALE
- DIRECTION OF OVERLAND FLOW
- PROPOSED VALVE BOX
- PROPOSED VALVE CHAMBER
- PROPOSED FIRE HYDRANT
- PROPOSED SANITARY SEWER MANHOLE
- PROPOSED STORM SEWER MANHOLE
- PROPOSED CATCHBASIN MANHOLE
- PROPOSED CONCRETE CATCHBASIN TO BE CONNECTED TO INTERNAL PLUMBING OUTLETING INTO CISTERN. (REFER TO MECHANICAL PLAN FOR DETAILS)
- PROPOSED LANDSCAPE CATCHBASIN TO BE CONNECTED TO INTERNAL PLUMBING OUTLETING INTO CISTERN. (REFER TO MECHANICAL PLAN FOR DETAILS)
- PROPOSED FRENCH DRAIN COLLECTION SYSTEM, TO BE CONNECTED TO INTERNAL PLUMBING OUTLETING INTO CISTERN. (REFER TO MECHANICAL PLAN FOR DETAILS)
- PROPOSED DEPRESSED CURB LOCATION

Notes

1. RISER HEIGHT = 0.15m

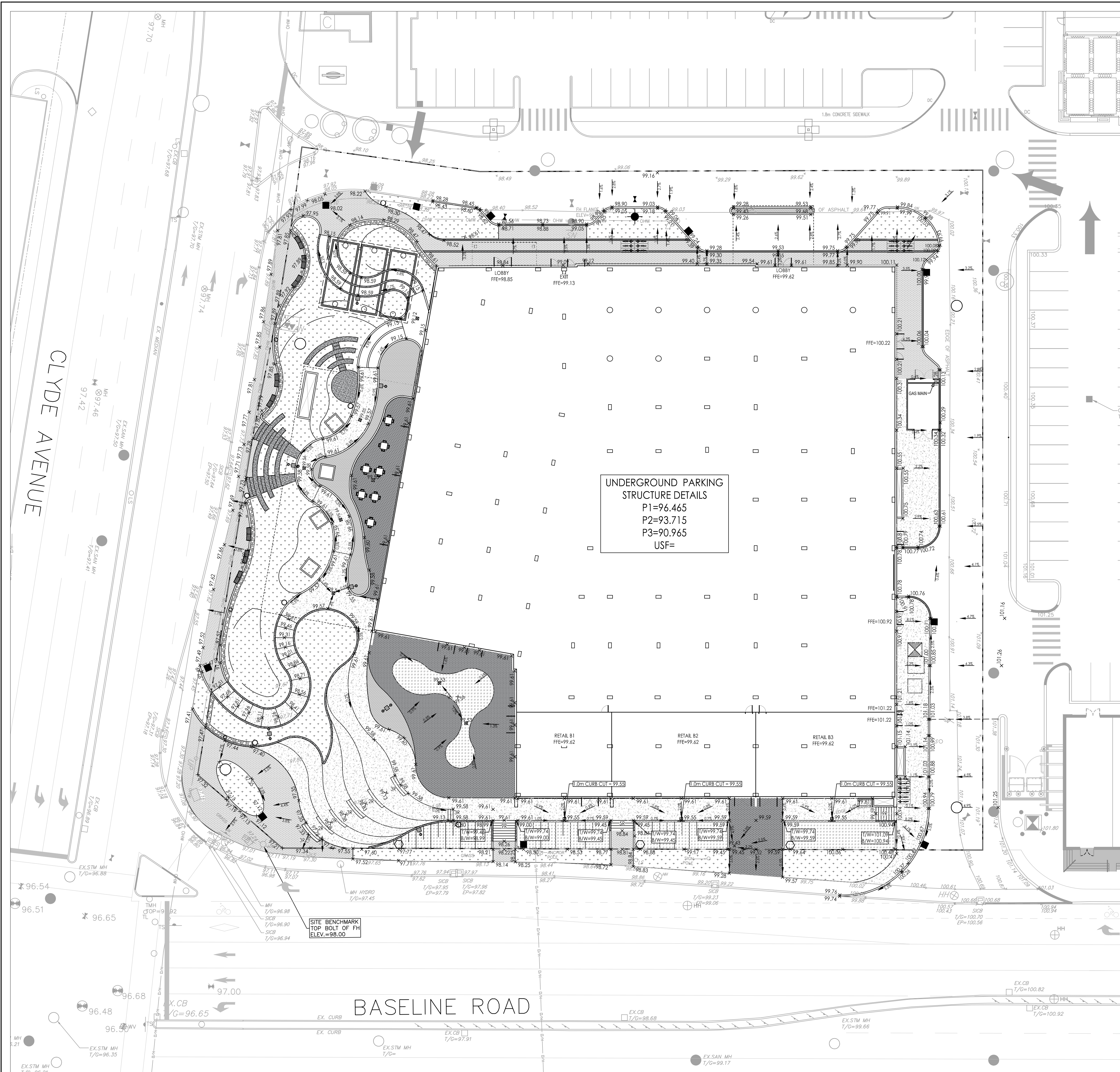

UNDERGROUND PARKING STRUCTURE DETAILS
P1=96.465
P2=93.715
P3=90.965
USF=

Revision	By	Appd.	YY.MM.DD
0	ISSUED TO CITY FOR SPA	MJS	D1 20.01.09

Permit-Seal	Dwn.	Chkd.	Dgn.	YY.MM.DD
	MJS	KS	MJS	19.09.23

Client/Project
SELECTION GROUP INTERNATIONAL INC.
2400 BOUL. DANIEL JOHNSON
LAVAL, QUEBEC
H7T 3A4
1357 BASELINE ROAD
OTTAWA, ON, CANADA

Title
GRADING PLAN

Project No. 160401510	Scale 1:250	Sheet GP-1	Revision 0
--------------------------	----------------	---------------	---------------

V:\1\160401510\160401510.dwg
 2020/09/20 10:28 AM S:\Projects\160401510.dwg
 ORIGINAL SHEET - ARCH D