

- NOTES:
- THIS DRAWING IS TO BE READ IN CONJUNCTION WITH ARCHITECTURAL DRAWINGS BY NEUF ARCHITECTES SENCRL. REFER TO ARCHITECTURAL PLANS FOR DIMENSIONS.
 - ALL WATERMANS TO BE INSULATED IF LESS THAN 2.4 METERS COVER AS PER CITY OF OTTAWA STANDARD DETAIL W22. AT ANY PROXIMITY OF SEWER MANHOLES, INSULATE WATERMAIN AS PER CITY DETAIL W23.
 - SEWERS ARE TO MAINTAIN 500mm BARRELL TO BARRELL CLEARANCE ABOVE AND 250mm BARRELL TO BARRELL CLEARANCE BELOW WATERMANS AT ALL CROSSINGS (AS PER CITY DWGS W25 AND W25.2). IF 22" BENDS ARE USED ON THE WATER MAIN, THEY MUST BE ONE METER AWAY FROM THE SEWER.
 - THRUST BLOCKS TO BE AS PER CITY OF OTTAWA STANDARD DRAWINGS W25.3 AND W25.4. RESTRAINING AND RETAINING RINGS TO BE INSTALLED IN ACCORDANCE WITH CITY STANDARD DETAILS W25.5 AND W25.6.
 - TEMPORARY SUPPORT OF EXISTING UNDERGROUND UTILITIES IN ACCORDANCE WITH CITY STANDARD DETAIL W28.
 - WATERMAIN TRENCH AND BEDDING TO BE INSTALLED AS PER CITY DETAIL W17.
 - TAPPING VALVE SYSTEM CONNECTION TO CITY WATERMAIN BY CITY FORCES. EXCAVATION, BACKFILLING AND REINSTATEMENT BY CONTRACTOR.
 - CONTRACTOR SHALL BE RESPONSIBLE FOR LOCATION OF ALL EXISTING UIC AND OVERHEAD UTILITIES. VARIOUS UTILITIES CONCERNED TO BE GIVEN REQUIRED ADVANCE NOTICE PRIOR TO ANY DIGGING FOR STAKE OUT. THE OWNER AND CONSULTANT ASSUMES NO RESPONSIBILITY FOR THE ACCURACY OF THE LOCATION OF EXISTING UTILITIES AS INDICATED ON THIS DRAWING.
 - UTILITY INFORMATION WAS VERIFIED IN THE FIELD WHERE POSSIBLE. INDIVIDUAL COMPANIES SHOULD BE CONTACTED BY THE CONTRACTOR PRIOR TO COMMENCEMENT FOR CONFIRMATION OF EXISTENCE AND LOCATION OF UTILITIES.
 - WATER SERVICE, STORM SEWERS AND APPURTENANCE TO COMPLY WITH THE REQUIREMENTS OF THE LATEST REVISION OF THE ONTARIO PLUMBING CODE AND APPLICABLE CITY OF OTTAWA ENGINEERING STANDARDS.
 - ALL SANITARY SEWERS TO BE INSULATED IF LESS THAN 2.0 METERS COVER. ALL STORM SEWERS TO BE INSULATED IF LESS THAN 2.0 METERS COVER. INSULATE AS PER CITY OF OTTAWA STANDARD DETAIL W22. ALL BUILDING CONNECTIONS TO HAVE SUFFICIENT COVER OR INSULATION IS REQUIRED.
 - CONTRACTOR SHALL CONTACT THE CONSULTANT, R.V. ANDERSON PRIOR TO BACKFILLING OF THE WATER SERVICE CONNECTIONS FOR THE PROPOSED LINES AND TIE-INS TO EXISTING LINES FOR AS-BUILT LOCATION RECORDS AND INSPECTION.
 - ANY ASPHALT CUT SHALL BE SAW CUT ON BOTH SIDES OF THE TRENCH FOR THE ENTIRE LENGTH OF THE EXCAVATION OR PIPE INSTALLATIONS. REINSTATEMENT OF THE ROADS SHALL MATCH EXISTING OR MEET CITY STANDARD R10.
 - ANY CONCRETE CUT SHALL BE REMOVED AT EXPANSION JOINTS. IF NO JOINTS EXIST, THE CONCRETE SHALL BE SAW CUT ON BOTH SIDES OF THE TRENCH FOR THE ENTIRE LENGTH OF THE EXCAVATION FOR PIPE INSTALLATIONS. REINSTATEMENT SHALL MATCH EXISTING OR MEET CITY REQUIREMENTS.
 - PIPE BEDDING SHALL BE GRANULAR 'A' AS PER CITY DETAIL S6, AND SHALL BE COMPACTED TO 95% SPD AND APPROVED SELECT NATIVE BACK FILL COMPACTED TO 95% SPD.
 - DRAWINGS TO BE READ IN CONJUNCTION WITH CONTRACT SPECIFICATIONS.
 - GRANULAR LAYERS BENEATH NEW ASPHALT SURFACES ON PROPERTY SHALL BE PLACED AT A THICKNESS NOT EXCEEDING 300mm. THE GRANULAR 'A' AND GRANULAR 'B' TYPE II IS TO BE COMPACTED TO A MINIMUM OF 100% SPMD USING SUITABLE VIBRATORY EQUIPMENT.
 - THE APPROVAL OF THIS PLAN DOES NOT EXEMPT THE OWNER'S BONDED CONTRACTOR FROM THE REQUIREMENTS TO OBTAIN THE VARIOUS PERMITS/APPROVALS NORMALLY REQUIRED TO COMPLETE A CONSTRUCTION PROJECT, SUCH AS, BUT NOT LIMITED TO THE FOLLOWING: ROAD CUT PERMITS, SEWER PERMITS, APPROACH APPROVAL PERMITS, RELOCATION APPROVAL PERMITS, COMMITTEE OF ADJUSTMENT, ENCROACHMENT AGREEMENTS, WATER PERMIT, ETC.
 - THE OWNER SHALL REQUIRE THAT THE SITE SERVING CONTRACTOR PERFORM FIELD TESTS FOR QUALITY CONTROL OF ALL SANITARY SEWERS. SPECIFICALLY, THE LEAKAGE TESTING SHALL BE COMPLETED IN ACCORDANCE WITH OPSS 410.07.16 AND 407.07.26. THE FIELD TESTS SHALL BE PERFORMED IN THE PRESENCE OF A CERTIFIED PROFESSIONAL ENGINEER WHO SHALL SUBMIT A CERTIFIED COPY OF THE TEST RESULTS.
 - REFER TO LANDSCAPE DRAWINGS FOR DETAILS ON LANDSCAPING TREATMENTS AND PLANTINGS.
 - SEWERS TO BE CONSTRUCTED AS PER CITY OF OTTAWA SPECIFICATIONS - SPECIAL PROVISION F-4100, ALL SEWER STRUCTURES AS PER F-4070, ALL WATER MAINS AS PER F-4411 AND ALL ASSOCIATED SPECIFICATIONS. IRON ADJUSTMENTS PER F-4080.
 - EROSION AND SEDIMENT CONTROL MEASURES (IN ACCORDANCE WITH THE REQUIREMENTS OF OPSS 805 - NOVEMBER 2016 FOR TEMPORARY MEASURES) CONSISTING OF BOTH PERMANENT AND TEMPORARY MEASURES SHALL BE IMPLEMENTED PRIOR TO THE COMMENCEMENT OF CONSTRUCTION ACTIVITIES TO ENSURE THAT SEDIMENT IS CONTAINED WITHIN THE SITE. PERMANENT EROSION CONTROL MEASURES SHALL ENSURE THAT POTENTIAL LONG-TERM AND LOCALIZED EROSION PROBLEMS ARE DEALT WITH PRIOR TO THEIR OCCURRENCE. FILTER FABRIC SHALL BE INSTALLED UNDER THE FRAME OF ALL PROPOSED AND EXISTING CATCHBASINS AND STORM MANHOLES IMMEDIATELY ADJACENT TO ANY DISTURBED AREAS PRIOR TO CONSTRUCTION TO PREVENT SEDIMENT FROM ENTERING INTO THE STORM SEWER SYSTEM. THE FILTER FABRIC SHALL REMAIN IN PLACE FOR THE DURATION OF CONSTRUCTION ACTIVITIES AND SHALL NOT BE REMOVED UNTIL SUCH TIME AS THE LANDSCAPING HAS BEEN ESTABLISHED AND UPON AUTHORIZATION BY THE ENGINEER. LIGHT DUTY SEDIMENT FENCING SHALL ALSO BE PLACED AROUND THE PERIMETER OF THE SITE FOR THE DURATION OF THE CONSTRUCTION.
 - THE CONTRACTOR ACKNOWLEDGES THAT FAILURE TO IMPLEMENT APPROPRIATE EROSION AND SEDIMENT CONTROL MEASURES MAY BE SUBJECT TO PENALTIES IMPOSED BY ANY APPLICABLE REGULATORY AGENCY.
 - CONNECTION OF THE WATER SERVICES TO THE CITY WATERMAIN BY CITY FORCES. EXCAVATION, BACKFILLING AND REINSTATEMENT BY CONTRACTOR.
 - REFER TO THE STORM WATER MANAGEMENT & SITE SERVICING REPORTS FROM R.V. ANDERSON DATED FEBRUARY 19, 2020 FOR FURTHER DETAILS.
 - REFER TO GEOTECHNICAL REPORT BY PINCHIN LTD, DATED FEBRUARY 19, 2020 FOR SOILS INFO.
 - SIDEWALK DEPRESSIONS PER CITY DETAIL SC6.
 - REFER TO MECHANICAL DRAWINGS FOR INTERNAL PLUMBING INCLUDING WATER METER, BACKFLOW PREVENTION, INTERNAL PIPING ETC.



PAVEMENT STRUCTURES			
COURSE	MATERIAL	FLEXIBLE PAVEMENT AUTOMOBILE PARKING	HEAVY DUTY ACCESS ROAD/FIRE LANE
SURFACE	A/C HL-4 (OPSS 1150)	50 mm	50 mm
BINDER	A/C HL-8 (OPSS 150)	70 mm	70 mm
BASECOURSE	GRANULAR 'A'	150 mm	150 mm
SUBBASE	GRANULAR 'B' TYPE I	300 mm	400 mm

*NOTE: FOR DETAILED PAVEMENT STRUCTURE SPECIFICATIONS AND GUIDELINES, REFER TO THE GEOTECHNICAL INVESTIGATION, PROJECT FILE NO. 230236.004, DATED 28 NOVEMBER 2018, PREPARED BY PINCHIN LTD.

NOT FOR CONSTRUCTION - SUBJECT TO CHANGE PENDING OUTSTANDING APPROVALS

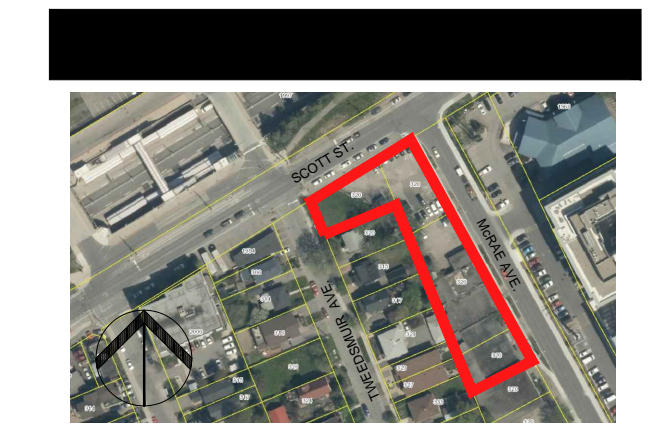

ARCHITECTURE DE PAYSAGE Landscape Architect
James B. Lennox & Associates Inc.
 3332 Carling Ave.
 Ottawa, Ontario K2H 5A8
 T 613 722 5188

CIVIL/ Civil
R.V. Anderson Associates Limited
 1750 Courtyard Crescent, Suite 220
 Ottawa, ON K2C 2B5
 T 613 226 1844

ARPENTEUR Surveyor
Stantec Geomatics Ltd.
 450-1133 Clyde Avenue
 Ottawa, ON K2C 3G4
 T 613 722 4420

URBANISTE Urban Planner
Fotenn Planning + Design
 396 Cooper Street - Suite 300
 Ottawa, ON K2P 2H7
 T 613 738 5708

ARCHITECTES Architect
NEUF architect(e)s SENCRL
 630, Boulevard Lévesque O. 3^e étage, Montréal QC H3B 1S6
 T 514 847 1117 NEUFarchitectes.com

SCEAU / Seal

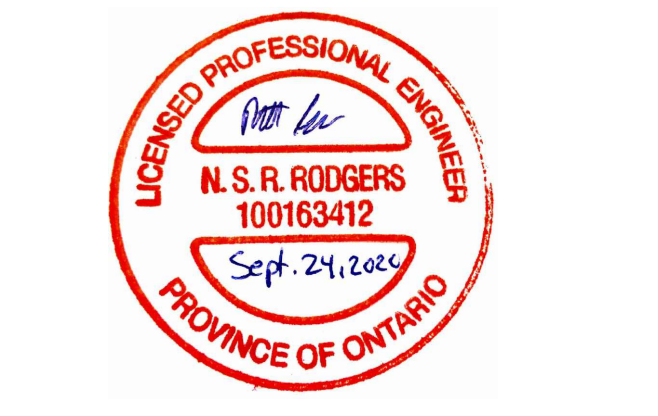

arva
 R.V. Anderson Associates Limited
 engineering • environment • infrastructure

CLIENT Client
GWL REALTY ADVISORS

COVERAGE Project
320 MCRAE

EMPLACEMENT Location NO PROJET No.
320 MCRAE 194453

NO	REVISION	DATE
1	QA SUBMISSION	02/24/2020
2	FOR COORDINATION	02/26/2020
3	SITE PLAN SUBMISSION	03/20/2020
4	SITE PLAN RESUBMISSION	09/23/2020

DESSIN PAR Drawn by
NR

VERIFIE PAR Checked by
TMK

DATE
09/23/20

TITRE DU DESSIN Drawing Title
1:250

SITE GRADING AND STORM WATER MANAGEMENT PLAN

C02
 REVISION Revision NO DESSIN Dwg Number