



**Phase One Environmental  
Site Assessment  
365 Forest Street, 1420 Richmond  
Road & 2589 Bond Street  
Ottawa, Ontario**

**Client:**

11061917 Canada Incorporated  
100-768 St. Joseph Boulevard  
Gatineau, QC  
J8Y4B8

**Project Number:**

OTT-00252625-A0

**Prepared By:** Carl Hentschel, P. Eng., PMP

**Reviewed By:** Mark McCalla, P. Geo.

EXP Services Inc.  
100-2650 Queensview Drive  
Ottawa, ON K2B 7H6 Canada

**Type of Document:**

Final

**Date Submitted:**

May 7, 2021

**Phase One Environmental Site Assessment  
365 Forest Street, 1420 Richmond Road & 2589 Bond  
Street, Ottawa, Ontario**

Type of Document:  
Final

Client:  
11061917 Canada Incorporated  
100-768 St. Joseph Boulevard  
Gatineau, QC  
J8Y4B8

Project Number:  
OTT-00252625-A0

Prepared By:  
EXP Services Inc.  
100-2650 Queensview Drive  
Ottawa, ON K2B 8H6  
Canada  
T: 613 688-1899  
F: 613 225-7337  
www.exp.com

  
Carl Hentschel, P. Eng., PMP  
Senior Engineer  
Earth and Environment

  
Mark McCalla, P. Geo.  
Senior Geoscientist  
Earth and Environment



Date Submitted:  
May 7, 2021

## **Legal Notification**

This report was prepared by EXP Services Inc. for the account of the **11061917 Canada Incorporated**.

Any use which a third party makes of this report, or any reliance on or decisions to be made based on it, are the responsibility of such third parties. EXP Services Incorporated accepts no responsibility for damages, if any, suffered by any third party as a result of decisions made or actions based on this project.

## Executive Summary

EXP Services Inc. (EXP) was retained by the 11061917 Canada Incorporated to complete a Phase One Environmental Site Assessment (ESA) of three adjacent parcels of land in support of a purchase and future redevelopment. This included 365 Forest Street, 1420 Richmond Road, and 2589 Bond Street.

The purpose of this Phase One ESA was to determine if past or present site activities have resulted in actual or potential contamination at the Phase One property. Consequently, this Phase One ESA will be used in support of the City of Ottawa Site Plan Approval permitting requirements and a Record of Site Condition (RSC) is not required.

A Phase One ESA is a systematic qualitative process to assess the environmental condition of a site based on its historical and current uses. This Phase One ESA was conducted in accordance with the Phase One ESA standard as defined by Ontario Regulation 153/04, as amended by Ontario Regulation 511/09 (O.Reg. 153/04), and in accordance with generally accepted professional practices. Subject to this standard of care, EXP makes no express or implied warranties regarding its services and no third-party beneficiaries are intended. Limitation of liability, scope of report and third party reliance are outlined in Section 8 of this report.

Please note that general environmental management and housekeeping practices were reviewed as part of this assessment insofar as they could impact the environmental condition of the property, however, a detailed review of regulatory compliance issues was beyond the scope of our investigation. This Phase One ESA does not constitute an audit of environmental management practices, indicate geotechnical conditions or identify geologic hazards.

A written response from some regulatory agencies typically requires several months to receive. If upon receipt of the response from the regulatory agencies, significant environmental issues are identified, EXP will forward their response to the client as an addendum to this report.

The Phase One property is currently composed of three lots with a total area of 0.53 hectares. The lots are defined as:

- 1420 Richmond Road (20176 ft<sup>2</sup>); Legal description of *Plan 311 N Part of Lot 57; Richmond S*; PIN 039620357.
- 365 Forest Street (21161 ft<sup>2</sup>); Legal description of *Plan 311 Part of Lots 56 & 57; Registered Plan 4R515 Parts 3 & 4 Less; Registered Plan 5R6510 Part 1*; PIN 039620356.
- 2589 Bond Street (15267 ft<sup>2</sup>); Legal description of *Plan 311 Lot 41 Part of Lots 42 and 56*; PINs 039620352, 039620390, & 039620391.

Services at the Phase One property are partially disconnected, as the building at 2589 Bond Street and restaurant at 365 Forest Street are untenanted. However, the area is serviced by the municipal water and sewage systems, as well as the Hydro Ottawa and Enbridge Gas distribution networks. The adjacent properties are a combination of residential, institutional and commercial land usage.

Topographically, the Phase One property is relatively flat. The surrounding area has a slope down towards the north. Regional groundwater flow direction is inferred to be in the northerly direction towards the Ottawa River, found 650 m to the north.

Based on the results of the Phase One ESA completed, EXP has identified the following areas of potential environmental concern:



**Table EX-1: Areas of Potential Environmental Concern**

<b>Area of Potential Environmental Concern (APEC)</b>	<b>Location of APEC on Phase One Property</b>	<b>Potentially Contaminating Activity (PCA)</b>	<b>Location of PCA (On-Site or Off-Site)</b>	<b>Contaminants of Concern</b>	<b>Media Potentially Impacted (Groundwater, Soil and/or Sediment)</b>
1. Potential contamination from a former retail gasoline sales outlets and service garage at 1420 Richmond Road.	Northern lot of Phase One property (1420 Richmond Road)	#10: Autobody Repair Shops #28: Gasoline & Associated Products Storage in Fixed Tanks #30: Importation of Fill Material of Unknown Quality	Northern portion of Phase One property	Petroleum hydrocarbons (PHCs), benzene, toluene, ethylbenzene and xylenes (BTEX), volatile organic compounds (VOCs), and lead.	Soil and groundwater
2. Historic automotive repair garage at 2589 Bond Street Unknown fill material used in demolition of former residence.	Southeastern lot (2589 Bond Street) of Phase One property	#10: Autobody Repair Shops #30: Importation of Fill Material of Unknown Quality	Southeast portion of Phase One property	PHCs, BTEX, VOCs, Polycyclic aromatic hydrocarbons (PAHs), and metals	Soil and groundwater
3. Historic retail gasoline sales outlet and automotive repair garage at 2599 Carling Avenue	Southwest corner of 365 Forest Street lot	#10: Autobody Repair Shops #28: Gasoline & Associated Products Storage in Fixed Tanks	Adjacent to the south	PHCs, BTEX, VOCs, and lead	Soil and groundwater
4. Active automotive repair garage	365 Forest Street; northern part of building	#10: Autobody Repair Shops	Middle portion of Phase One property	PHCs, BTEX, VOCs, and lead	Soil and groundwater

Area of Potential Environmental Concern (APEC)	Location of APEC on Phase One Property	Potentially Contaminating Activity (PCA)	Location of PCA (On-Site or Off-Site)	Contaminants of Concern	Media Potentially Impacted (Groundwater, Soil and/or Sediment)
5. Suspected former aboveground fuel oil storage tank location	365 Forest Street; south facing	#28: Gasoline & Associated Products Storage in Fixed Tanks	Middle portion of Phase One property	PHCs and BTEX	Soil and groundwater

Based on the findings of the Phase One ESA, a Phase Two ESA is required to assess the soil and groundwater conditions at the Phase One property.

*This executive summary is a brief synopsis of the report and should not be read in lieu of reading the report in its entirety.*



5.2.4	Site Use.....	12
5.2.5	Drains, Pits and Sumps .....	12
5.2.6	Storage Tanks.....	12
5.2.7	Chemical Storage and Handling and Floor Condition .....	12
5.2.8	Areas of Stained Soil, Pavement or Stressed Vegetation .....	12
5.2.9	Fill, Debris and Methane .....	12
5.2.10	Air Emissions .....	13
5.2.11	Odours .....	13
5.2.12	Noise .....	13
5.2.13	Special Attention Items, Hazardous Building Materials and Designated Substances .....	13
5.2.14	Processing and Manufacturing Operations.....	15
5.2.15	Hazardous Materials Use and Storage.....	15
5.2.16	Vehicle and Equipment Maintenance Areas.....	16
5.2.17	Oil/Water Separators .....	16
5.2.18	Sewage and Wastewater Disposal .....	16
5.2.19	Solid Waste Generation, Storage & Disposal .....	16
5.2.20	Liquid Waste Generation, Storage & Disposal .....	16
5.2.21	Unidentified Substances .....	16
5.2.22	Hydraulic Lift Equipment.....	16
5.2.23	Mechanical Equipment.....	16
5.2.24	Abandoned and Existing Wells .....	16
5.2.25	Roads, Parking Facilities and Right of Ways.....	16
5.3	Adjacent and Surrounding Properties .....	16
5.4	Summary of Site Reconnaissance .....	17
<b>6.</b>	<b>Phase One ESA Conceptual Site Model .....</b>	<b>18</b>
6.1	Current and Past Uses .....	18
6.2	Summary of Potentially Contaminating Activities .....	18
6.3	Areas of Potential Environmental Concern .....	19
6.4	Site Characteristics.....	19
6.4.1	Subsurface Stratigraphy .....	19
6.4.2	Estimated Groundwater Flow Direction .....	19
6.4.3	Underground Utilities .....	19
<b>7.</b>	<b>Findings and Recommendations.....</b>	<b>20</b>
<b>8.</b>	<b>References .....</b>	<b>22</b>
<b>9.</b>	<b>Scope of Report, and Third Party Reliance .....</b>	<b>24</b>
	<b>Basis of Report.....</b>	<b>24</b>
	<b>Reliance on Information Provided .....</b>	<b>24</b>
	<b>Standard of Care.....</b>	<b>24</b>
	<b>Complete Report.....</b>	<b>24</b>
	<b>Use of Report .....</b>	<b>24</b>
	<b>Report Format.....</b>	<b>25</b>

## List of Figures

- Figure 1 – Site Location Plan
- Figure 2 – Phase One ESA Study Area and PCAs
- Figure 3 – Site Plan
- Figure 4 – Site Plan and Areas of Potential Environmental Concern
- Figure 5 – Survey

## List of Appendices

- Appendix A: Qualifications of Assessors
- Appendix B: Figures
- Appendix C: Title Search, Municipal & Provincial Records
- Appendix D: EcoLog Reports
- Appendix E: Aerial Photographs
- Appendix F: Site Photographs

# 1. Introduction

EXP Services Inc. (EXP) was retained by the 11061917 Canada Incorporated to complete a Phase One Environmental Site Assessment (ESA) of three adjacent parcels of land in support of a purchase and future redevelopment. This included 365 Forest Street, 1420 Richmond Road, and 2589 Bond Street. A site location plan is presented on Figure 1 in Appendix B. At the time of the investigation, the Phase One property was owned by the client.

Owner Contact: Mr. Carmine Zayoun  
11061917 Canada Incorporated  
100-768 St. Joseph Boulevard  
Gatineau, QC J8Y4B8

A Phase One ESA is a systematic qualitative process to assess the environmental condition of a site based on its historical and current uses. This Phase One ESA was conducted in accordance with the Phase One ESA standard as defined by Ontario Regulation 153/04, as amended by Ontario Regulation 511/09 (O.Reg. 153/04), and in accordance with generally accepted professional practices. Subject to this standard of care, EXP makes no express or implied warranties regarding its services and no third-party beneficiaries are intended. The scope of report and third-party reliance are outlined in Appendix A.

## 1.1 Objective

The purpose of this Phase One ESA was to determine if past or present site activities have resulted in actual or potential contamination at the Phase One property. EXP understands that the client to re-develop the land as medium density residential. Consequently, this Phase One ESA will be used in support of the City of Ottawa Site Plan Approval permitting requirements and a Record of Site Condition (RSC) is not required.

## 1.2 Phase One Property Information

The Phase One property is currently composed of three lots with a total area of 0.53 hectares. The lots are defined as:

- 1420 Richmond Road (20176 ft<sup>2</sup>); Legal description of *Plan 311 N Part of Lot 57; RICHMOND S;* PIN 039620357.
- 365 Forest Street (21161 ft<sup>2</sup>); Legal description of *Plan 311 Part of Lots 56 & 57; Registered Plan 4R515 Parts 3 & 4 Less; Registered Plan 5R6510 Part 1;* PIN 039620356.
- 2589 Bond Street (15267 ft<sup>2</sup>); Legal description of *Plan 311 Lot 41 Part of Lots 42 and 56;* PINs 039620352, 039620390, & 039620391.

Topographically, the Phase One property is relatively flat. The surrounding area has a slope down towards the north. Regional groundwater flow direction is inferred to be in the northerly direction towards the Ottawa River, found 650 m to the north.

The approximate Universal Transverse Mercator (UTM) coordinates for the Phase One property centroid is NAD83, Zone 18T, 438234m E, 5023654m N. The UTM coordinates were based on an estimate derived using Google Earth™. The accuracy of the centroid is estimated to range from 5 to 50 m.

## 2. Scope of Investigation

The scope of work for the Phase One ESA consisted of the following activities:

- Reviewing the historical occupancy of the Phase One property through the use of available archived and relevant municipal and business directories, fire insurance plans (FIPs), topographical maps, and aerial photographs;
- Contacting municipal and provincial agencies to determine the existence of records of environmental regulatory non-compliance, if any, and reviewing such records where available;
- Obtaining an EcoLog Environmental Risk Information Services Ltd. (ERIS) report for the Phase One property and surrounding properties within a 250 metre radius of the Phase One property;
- Reviewing available geological maps, well records and utility maps for the vicinity of the Phase One property;
- Obtaining a search of land title and assessment rolls for the Phase One property;
- Conducting at least one site reconnaissance of the Phase One property and building facilities in order to identify the presence of actual and/or potential environmental contaminants or concerns of significance;
- Conducting interviews with designated site representative(s) as a resource for current and historical site information, as well as to provide EXP staff with unrestricted access to all areas of the Phase One property and site buildings (as required by O.Reg 153/04);
- Reviewing the current use of the Phase One property and any land use practices that may have impacted its environmental condition;
- Reviewing the current use of the surrounding properties and any land use practices that may have impacted the environmental condition of the Phase One property; and,
- Preparing a report to document the findings.

In completing the scope of work, EXP did not conduct any intrusive investigations, including sampling, analyses, or monitoring.

EXP has confirmed neither the completeness nor the accuracy of any of the records that were obtained or of any of the statements made by others.

EXP personnel who conducted assessment work for this project included Carl Hentschel, P. Eng. and Mark McCalla, P. Geo. An outline of their qualifications is provided in Appendix A.

## 3. Records Review

### 3.1 Phase One ESA Study Area Determination

The Phase One ESA study area consisted of the neighbourhood and extending a distance of 250 metres from the Phase One property. Surrounding properties consist of commercial to the south, residential to the north across Richmond Road, residential to the east and west across Forest Street. A site plan is presented as Figure 2 in Appendix B.

### 3.2 First Developed Use Determination

Based on a review chain of title information, air photos, city directories, and other records, the Phase One property had been developed with a motel and three residences along Bond Street in 1932. The 1921 to 1946 city directories showed that Forest Street, Bond Street, and Richmond Road either were not listed or did not have any listings.

### 3.3 Fire Insurance Plans

A search of The Catalogue of Canadian Fire Insurance Plans 1875 – 1975 (Catalogue) was conducted to determine if fire insurance plans for the Phase One property existed. Fire insurance plans from 1956 exist for the Phase One property or surrounding area. The FIPs show Pleasant View Lodge over most of the Phase One property, with four small residences along Bond Street. Residences are shown across Croydon Street. Dayton's Motel is present to the west across Forest Street. A gasoline retail outlet is present to the south across Bond Street at 2599 Richmond Road (PCA5) and a second gasoline retail outlet is present to the northwest across Croydon Street at 1386 Richmond Road (PCA6). In addition, Mackenzie Mercury Sales Ltd. Was present to northwest across Croydon Street at 1377 Richmond Road (PCA7).

### 3.4 Chain of Title

A chain of title was obtained from Read Abstracts Inc. for the Phase One property. Based on the information gathered from the title search, the following was found:

According to the title search 11061917 Canada Inc. has been the owner of the Phase One property since November 2018. Prior to 2018, the Phase One property changed hands eleven (11) times dating back to November 1867. Lot 0357 (1420 Richmond Road) was sold to Supertest Petroleum Corp Ltd. In June 1955. PIN 0357 (Part of Lot 57) was sold from Suncor Energy Inc. to a numbered company in February 2001. The remaining parts of the Phase One property had private ownership from 1867 to the late 1980s - early 1990s. The gas station at 1420 Richmond Road represents a **potential contaminating activity – (PCA #1)**. Refer to Appendix C for the title search.

### 3.5 Previous Reports

The following previous reports were provided to EXP for review.

- *Phase I-II Environmental Site Assessment, 1420 Richmond Road, 365 Forest Street and 2583 & 2589 Bond Street, Ottawa, Ontario*, dated July 24, 2012, prepared by Paterson Group Inc.

The report detailed an assessment of that identified concerns with i) a historic retail gasoline sales outlet on the north part of the property (**PCA #1**), ii) fill material used in its decommissioning of a residence at the southeast corner of the site (**PCA #2**), and an automotive garage on the southern



portion of the site (**PCA #3**), and iv) a suspected underground storage tank location on the southern facing of the 365 Forest Street building (**PCA #10**).

Seven (7) boreholes were advanced on site, with two equipped with monitoring wells. Were advanced on the subject site. Laboratory analysis found evidence of soil and groundwater impacts along the northern property boundary along Richmond Road.

A previous remedial excavation from 1997 was described where 11,152 tonnes of soil were excavated from the north part of the site. Reportedly, half of this soil was used to backfill the excavation. The 1997 remedial excavation limits are shown on Figure 3.

- *Supplemental Phase II Environmental Site Assessment, 1420 Richmond Road, Ottawa, Ontario*, dated April 8, 2019, prepared by Paterson Group Inc.

The report indicated that on November 22, 2018, a single borehole was advanced near the boundary of the site at the northeast corner of the site, to supplement previous assessments. The borehole was instrumented with a groundwater monitoring well. Soil and groundwater samples collected and submitted for laboratory analysis. The results showed that the soil and groundwater concentrations satisfied the MECP site condition standards.

### 3.6 Regulatory Environmental Source Information

The appropriate regulatory agencies at the provincial and municipal levels were contacted to obtain information regarding environmental permits, past or pending environmental control orders or complaints, outstanding environmental regulatory non-compliance issues and Sewer Use By-Law infractions. EXP did not identify the need to contact any federal agencies.

The following agencies were contacted:

- The Ontario Ministry of the Environment, Conservation, and Parks (MECP) Freedom of Information, Protection of Privacy Office; and,
- The City of Ottawa.

Written responses from the regulatory agencies and copies of the requests are included in Appendix C.

#### 3.6.1 Ontario Ministry of the Environment, Conservation, and Parks Records

Records pertaining to the Phase One property were requested from the MECP through the *Freedom of Information and Protection of Privacy Act* (FOI). A Hazardous Waste Information Network record for waste water was the only record found. It was for the purge water EXP generated during the Phase Two on the property in 2019 and is not a concern. A copy of the response is provided in Appendix C.

On April 17, 2019, the MECP Access Environment database website was searched for posts in the vicinity of the Phase One property. No relevant postings for the Phase One property or for the surrounding properties were listed.

On April 17, 2019, the MECP Brownfields Registry website was searched for postings of Records of Site Condition (RSC). No relevant postings for the Phase One property or for the surrounding properties were listed.

### 3.6.2 Municipal Records

#### 3.6.3.1 City Hall Records

A request for the Phase One property was made to the City of Ottawa for the Hazardous Land Use Index (HLUI). A response (dated June 3, 2019) from the City indicated that there were no records for the Phase One property. However, Apple Auto Glass was listed in 2005 for 365 Forest Street (on-site). Britannia Sunoco (on-site), a gasoline retail outlet, was listed for 1420 Richmond road from 1960 to 1998. Bond Auto Service (on-site) was listed for 2589 Bond Street in 2001. A gasoline retail outlet and service garage were identified on the property to the south across Bond Street at 2599 Carling Avenue from 1956 to 2005. A gasoline service station was listed at 1516 Richmond Road (260 m west) from 1940 to 1980. A copy of the reply is provided in Appendix C.

#### 3.6.3.2 City of Ottawa Site Development Application Database

A review of the Site Development Application Database was conducted on April 17, 2019 for the Phase One property and the surrounding area. These entries contain an on-line record of plans and reports submitted to the City for approval prior to building permits being issued. These reports are available as part of the public record.

As part of a re-zoning application submitted to the City of Ottawa a *Phase I Environmental Site Assessment, 2583 and 2589 Carling Avenue, Ottawa, Ontario*, dated April 9, 2016, prepared by Paterson Group Inc. The report detailed the assessment of the property across Bond Street to the south and identified the historic retail gasoline sales outlet and automotive garage as a source of environmental concern (**PCA #5**).

This was followed up by a *Phase II Environmental Site Assessment, 2583 and 2589 Carling Avenue, Ottawa, Ontario*, dated August 17, 2016, prepared by Paterson Group Inc. The report detailed the advancement of twenty-three (23) drilled boreholes, ten (10) of which were instrumented with groundwater monitoring wells, as well as the sampling of two additional monitoring wells installed by others. Four of the soils samples and groundwater samples had petroleum hydrocarbon concentrations consistent with gasoline impacts. A subsurface soil and groundwater remediation program was recommended (**PCA #5**). This site has since been redeveloped with a large storage facility.

### 3.6.3 City Directory Search

Ecolog ERIS performed a city directories search dating from 1926 to 2011 from an ERIS search of Vernon's Ottawa in order to identify the occupancy history of the Phase One property and neighbouring properties for potential environmental concerns. A copy of the directory search is included in Appendix D. The following table summarizes the directory search for pertinent properties within 250 m of the Phase One property.

**Table 1: City Directory Search**

Address	Direction from Site	Year	Occupant	PCA
1420 Richmond Road	Phase One property	1956	Pleasant View Lodge	No
		1961 - 1996/97	Sunoco Service Station	<b>YES (PCA #1)</b>
365 Forest Street		1987 - 2011	Restaurant / Residential	No
		1987 – 2006/07	Apple Auto Glass	No
2589 Bond Street		1981 - 1987	Saunders' Refrigeration	No

Address	Direction from Site	Year	Occupant	PCA
		2001/02, 2011	Auto Service Centre	<b>YES (PCA #2)</b>
		2006/07	Residential	No
Forest Street	Adjacent to west of Phase One property	1951 - 1981	Residential listings	No
Bond Street	Adjacent to south of Phase One property	1946	Present but no listing	No
		1951 - 1976	Residential listings	No
Croydon Avenue	50 m east	1936 - 1966	Residential and commercial listings	No
2576 Carling Avenue	100 m to the south	1966 - 1987	Fire Station	<b>YES (PCA #3)</b>
2599 Carling Avenue	Adjacent to the south	1961 - 2011	Service station / garage	<b>YES (PCA #4)</b>
1386 Richmond Road	100 m northeast	1966 - 1971	Service Station	<b>YES (PCA #5)</b>
1377 Richmond Road	100 m northeast	1966 -	Mercury Car Dealership	<b>YES (PCA #6)</b>
1400 Richmond Road	Adjacent to the east	1961 - 1971	Pleasant View Motor Court/Commercial	No
		1976 - 1987	Parking Lot	No
1476 Richmond Road	Adjacent to the west	1961 - 1976	Carling Towing & Country Ltd.	No

Based on a review of the city directories, six PCAs were identified.

### 3.6.4 Land Use Documents

A review of the following publications was carried out as part of this Phase One ESA:

- Old Landfill Management Strategy Phase 1 – Identification of Sites, City of Ottawa, Ontario (Golder Associates, October 2004);
- Inventory of Coal Gasification Plant Waste Sites in Ontario (Intera, April 1987);
- Mapping and Assessment of Former Industrial Sites – City of Ottawa (Intera, July 1988); and,
- Ontario Inventory of PCB Storage Sites (Ontario Ministry of the Environment; 1993).

### 3.6.5 Old Landfill Management Strategy Phase 1 – Identification of Sites - Golder (2004)

No former landfills were identified within 250 m of the Phase One property. In addition, there is no visual evidence of a landfill in the area.

### 3.6.6 Inventory of Coal Gasification Plant Waste Sites in Ontario - Ontario MOECP (1987)

There were no coal gasification plants identified within 250 m of the Phase One property.

### 3.6.7 Mapping and Assess Former Industrial Sites – Intera (1988)

There are no Intera sites identified within 250 m of the Phase One property.

### 3.6.8 Ontario Inventory of PCB Storage Sites - Ontario MECP (1993)

No records pertaining to PCB storage sites were identified within 250 m of the Phase One property in this document.

### 3.7 EcoLog ERIS Database Search

A search of provincial and federal databases for records pertaining to the Phase One property and properties within 250 metres of the Phase One property was conducted by EcoLog Environmental Risk Information Services (or EcoLog ERIS). EcoLog ERIS is an environmental database and information service provider. EXP has confirmed neither the completeness nor the accuracy of the records that were provided. A summary of the more significant findings is provided below. A copy of the EcoLog ERIS report is provided in Appendix D.

The EcoLog search identified one hundred and fifty-five (155) listings in the Phase One study area. A summary of the pertinent listings includes:

**TABLE 1: SUMMARY OF ERIS REPORT**

Location	Proximity to the Site	Description	Database	Potential Contaminating Activity (Yes/No)
1420 Richmond Road	Northern portion of Phase One property	11 listings pertaining to the former retail gasoline sales outlet at this location 1 listing for a 2 L automotive fluid leak	Private and Retail Fuel Storage Tanks List of TSSA Expired Facilities MECP Spill Database	<b>Yes (PCA #1)</b>
2599 Carling Avenue	Adjacent to the south	11 listings pertaining to the former retail gasoline sales outlet and automotive repair at this location	List of TSSA Expired Facilities Fuel Storage Tank - Historic Private and Retail Fuel Storage Tanks Retail Fuel Storage Tanks Ontario Regulation 347 Waste Generators	<b>Yes (PCA #4)</b>

### 3.8 Physical Setting Review

#### 3.8.1 Aerial Photographs

The following table summarizes the development and land use history of the Phase One property and adjacent properties as depicted on the reviewed aerial photographs. These photographs are found in Appendix E.

**Table 2: Development and Land Use History Summary**

Aerial Photograph (year)	Details
1932	There appears to be some development on the northwest part of the Phase One property but it is not clear what the development is. There is no development to the north across Richmond Road and only minor development along Croydon Avenue. Bond Street is not present. There is no development along Forest Street.
1950	The Phase One property has not changed. There is some minor development on the west side of Forest Street. There is also some development along Carling Avenue to the south.
1958	<p>The Phase One property has been developed with a retail gasoline sales outlet on the north side of the property (1420 Richmond Road; <b>PCA #1</b>), a single family dwelling on the southwest corner (365 Forest Street), and a single family dwellings on the south part (2589 Bond Street).</p> <p>Adjacent to the west and east respectively are motor hotels, consisting of individual cottages and a main building.</p> <p>Adjacent to the south is small building with a multi-bay garage, and a large L-shaped building at 2599 Carling Avenue (<b>PCA #5</b>).</p> <p>Across Richmond Road to the north are undeveloped lands. A potential retail gasoline sales outlet (<b>PCA #6</b>) is found along Richmond Road 100 m to the northeast.</p>
1965	No significant changes to the Phase One property or adjacent properties. A car dealership ( <b>PCA #7</b> ) is now found along Carling 100 m to the northeast.
1976	<p>The middle of the west side of the Phase One property has been improved with a large building matching the current configuration of 365 Forest Street.</p> <p>The motor hotel adjacent to the east has been replaced with an apartment tower.</p> <p>While the lands directly across Carling Avenue to the north remain vacant, residential development has occurred around it.</p> <p>The retail gasoline sales outlet 100 m to the northeast is no longer present, and that land has become part of a large commercial mall site.</p>
1991	<p>The residences at the southwest corner of the Phase One property has been removed and replaced with an asphalt parking lot.</p> <p>The motor hotel adjacent to the west has been replaced with an apartment tower, and the L-shaped building adjacent to the south replaced with another building.</p>
2002	<p>The retail gasoline sales outlet on the north end of the Phase One property (<b>PCA #1</b>) has been removed.</p> <p>A new fire station is visible 40 m to the north (<b>PCA #9</b>)</p>
2010	No significant changes observed.
2015	No significant changes observed.
2017	The adjacent property to the south at 2599 Carling Avenue ( <b>PCA #5</b> ) is being redeveloped.

Based on the review of the aerial photography, five PCAs were identified. These included the on-site retail gasoline sales outlet and service garage on the northern portion of the property (**PCA #1**), retail gasoline

sales outlets adjacent to the south (**PCA #5**) and 100 m to the northeast (**PCA #6**), a car dealership 100 m to the northeast (**PCA #7**), and a fire station 40 m to the north (**PCA #9**).

### 3.8.2 Geology, Hydrogeology and Topography

The following information sources were reviewed to determine the nature of the subsurface materials at the Phase One property:

1. *1508A Generalized Bedrock Geology, Ottawa-Hull* – Geological Survey of Canada. Scale 1:125,000. 1976.
2. *1492A Surficial, Kemptville, Ontario* – Geological Survey of Canada. Scale 1:50,000. 1982.
3. Ontario Geotechnical Boreholes – Electronic Resource.
4. MOE Water Well Records – Electronic Resource.
5. Department of Natural Resources, Topographic Mapping. Electronic Resource.

Based on review of the above information, the Phase One property is located in the physiographic region known as the Rockcliffe Formation. The bedrock in the general area is shale with sandstone lenses. With respect to surficial geology, beneath any fill, the Phase One property is underlain by medium grained stratified sand channels, with some silt, cut into marine clay.

The local topography of the Phase One property relatively flat. The area around the Phase One property was observed to be on a downward slope towards the north.

### 3.8.3 Fill Materials

Significant amounts of fill are not present at the Phase One property. The Phase One property is along the same topography when compared to the neighbouring properties.

### 3.8.4 Water Bodies and Areas of Natural Significance (ANSI)

There were no water bodies on the Phase One property. Regional groundwater flow direction is inferred to be in the northerly direction towards the Ottawa River, found 650 m to the north. The Phase One property is not located in close proximity to an ANSI, according to the Ministry of Natural Resources Natural Heritage website.

### 3.8.5 Well Records

Local MECP water wells records show that bedrock was found within 9 m from surface. The overburden was reported as a sand and boulders. Bedrock in the area was reported to be grey limestone.

## 3.9 Site Operating Records

No site operating records were available for review.

## 3.10 Summary of Records Review

Based on a review of the available records, ten (10) PCAs were identified.

## 4. Interviews

Interviews were attempted by EXP with any individuals identified to be the most knowledgeable about both the current and historical site uses. The purpose of interviews is to obtain information to assist in identifying areas of potential environmental concern and identify details of potentially contaminating activities or potential contaminant pathways, in, on or below the Phase One property.

No knowledgeable individual was identified to be interviewed during the completion of this Phase One ESA.

## 5. Site Reconnaissance

### 5.1 General Requirements

On April 18, 2019, Mr. Carl Hentschel, P.Eng., PMP of EXP conducted the site visit for the property. The site visit was conducted in accordance with EXP's internal health and safety protocols and with the Ministry of Labour health and safety regulations. The purpose of the site visit was to assess the current conditions of the Phase One property.

The general environmental management and housekeeping practices at the Phase One property were reviewed as part of this assessment insofar as they could impact the environmental condition of the property; however, a detailed review of regulatory compliance issues was beyond the scope of EXP's investigation.

Observations of the subject property and surrounding properties were conducted. The exterior observations were recorded by walking over the grounds at approximately 10:00h. The weather was approximately 5° C and overcast. Adjoining properties were observed from within the grounds of the Phase One property.

Mr. Hentschel was accompanied by the client during the site visit. Photographs were taken at the Phase One property on April 18, 2019 and are included in Appendix F.

On April 15, 2021, Mark McCalla of EXP completed a site visit. The only changes to the property were that the construction materials were no longer present at 2583 Bond Street.

### 5.2 Specific Observations at Phase One ESA Property

#### 5.2.1 Site Description and Buildings

The Phase One property is currently improved with two buildings. The site plan is shown on Figure 3 in Appendix B.

The 365 Forest Street lot is improved with a single story, slab-on-grade multi-tenant building. The northern portion is a single bay automotive garage bay, with the southern portion formerly tenanted a restaurant. A mezzanine residential apartment was found at the southern side of the building but was not accessed due to structural concerns due to water damage. The building is built of painted masonry block with stucco on the western façade and the building has a flat roof.

The 2589 Bond Street property is improved with a single-story, peaked roofed, single bay garage building formerly used for automotive repairs. It is constructed of stucco covered block. At the time of the investigation, this lot and building were not accessible.

#### 5.2.2 Heating and Cooling Systems

Heating systems observed at the Phase One property consisted of natural-gas fired convection blower in the garage bay of 365 Forest Street. None others were observed. No cooling systems were observed.

Roof mount HVAC units are assumed to be present but were not directly observed due to the lack of roof access for safety reasons (i.e. water damaged roof structure).

#### 5.2.3 Site Utilities and Services

The Phase One property was partially disconnected from utilities. The utilities and services identified in the general area are summarized in the table below:



**Table 3: Summary of Utilities in General Area**

Utility	Source
Potable Water	Municipal system
Natural Gas	Enbridge
Sanitary System	Municipal system
Storm Water	Municipal storm system along roadways
Electricity	Overhead Hydro Ottawa

#### 5.2.4 Site Use

At the time of the investigation, the garage bay at 365 Forest Street was in use by an automotive tire sales/repair shop. The remaining tenant spaces were vacant.

#### 5.2.5 Drains, Pits and Sumps

No sumps or pits were observed on the Phase One property. Trench drains were observed in the garage bay at 365 Forest Street. No oil/water separator was observed for these drains, but it may have been obscured due to poor housekeeping/tire storage.

#### 5.2.6 Storage Tanks

##### 5.2.6.1 Underground Storage Tanks

EXP did not observe any underground storage tanks (UST) during the site reconnaissance. No visual evidence such as fill / vent pipes, levelometers or oil fill lines associated with USTs were observed at the Phase One property.

##### 5.2.6.2 Aboveground Storage Tanks

EXP did not observe any aboveground storage tanks (AST) during the site reconnaissance. No visual evidence such as cradles or support slabs were observed at the Phase One property.

#### 5.2.7 Chemical Storage and Handling and Floor Condition

No chemicals were observed at the Phase One property.

#### 5.2.8 Areas of Stained Soil, Pavement or Stressed Vegetation

No areas of stressed vegetation or stained soil was observed. Areas of stained pavement was observed in the vicinity of the garage bay at 363 Forest Street. This is considered an APEC.

#### 5.2.9 Fill, Debris and Methane

The Phase One property is similar in elevation to the surrounding properties. It is anticipated that granular fill was imported to the Phase One property to backfill the remedial excavation in the north part where the former gasoline retail outlet was located. There are no sources of methane at the surface of the Phase One property.

### 5.2.10 Air Emissions

Regulatory control of air emissions in Ontario is the responsibility of the MOECC. According to the Environmental Protection Act (EPA), a Certificate of Approval (CofA) (Air) is required for the ongoing operation of any equipment that may discharge a contaminant into the natural environment if the equipment was installed, modified or altered after June 29th, 1988. Retroactive approval should be sought for equipment installed and unchanged between 1972 and June 29th, 1988 when the requirement for a CofA was added to the EPA. Unless explicitly exempted, most industrial processes or modifications to industrial processes and equipment require a CofA. The EPA provides a list of specific equipment and conditions, which are exempt from CofA (Air) requirements (i.e. fuel burning equipment for comfort heating in a building using natural gas or number 2 fuel oil at a rate of less than 1.5 million British Thermal Units per hour [BTU/hour]).

No air emissions concerns were identified at the time of the site visit.

### 5.2.11 Odours

No strong odours were detected during the site visit.

### 5.2.12 Noise

No excessive noise was detected during the site visit.

### 5.2.13 Special Attention Items, Hazardous Building Materials and Designated Substances

#### 5.2.13.1 Asbestos

Asbestos-containing materials (ACMs) are fibrous hydrated silicates and can be found in building materials as either "unbound" or "bound" asbestos. Friable asbestos refers to materials where the asbestos fibres can be separated from the material with which it is associated. Non-Friable asbestos refers to asbestos, which is associated with a binding agent (such as tar or cement). Friable asbestos is commonly found in boiler and pipe insulation. Non-Friable asbestos is typically found in roofing tars, floor and ceiling tiles, and asbestos-containing cement.

ACMs in the workplace are defined as a Designated Substance under the Ontario Occupational Health and Safety Act (OHSA). Under OHSA, persons in the workplace are required to be notified of the presence of ACMs once they are suspected to be present, and if there is a potential for workers to be exposed. The use of ACMs was discontinued in Canada in the late 1970s/early 1980s, although non-friable asbestos can still be found in recently constructed buildings.

Based on the age of the building at the Site (first constructed on or about 1956), it is EXP's belief that there are ACMs present within the Site building. EXP did not conduct any sampling for asbestos during the site reconnaissance. It is recommended that an updated Designated Substance Survey (DSS) be conducted for the Site as per O.Reg. 278/05 to identify the presence/absence of asbestos-containing materials.

#### 5.2.13.2 Lead

Lead has frequently been used in oil-based paints, roofing materials, cornices, tank linings, electrical conduits and soft solders for tinsplate and plumbing. The use of lead-based paints (LBPs) was phased out circa 1976. Paint that was produced or used between 1976 and 1980 may contain small amounts of lead. Paint that was produced or used prior to 1950 may contain high levels of lead. The main concern regarding lead paint is its potential to become lead dust or chips either through deterioration and/or mechanical means (i.e., sanding, abrasion, etc.). Exposure to lead dust or chips occurs by ingestion or inhalation.

Based on the age of the building at the Site (first constructed on or about 1956), it is EXP's opinion that there is a potential for LBPs to be contained within the Site building. The painted surfaces noted during EXP's site visit were observed to be in good condition. The presence/absence of LBPs would be included in the recommendation for an updated DSS as per O.Reg. 278/05.

#### **5.2.13.3 Mercury**

Mercury could be found in some batteries, light bulbs, old paints, thermostats, old mirrors, etc. Based on an investigation by Consumer and Corporate Affairs Canada, and an assessment of potential health risks by Health and Welfare Canada, in 1991 the decision was made to eliminate the use of mercury compounds in indoor latex paints. The Canadian Paint and Coatings Association (CPCA) supported the withdrawal and all Canadian manufacturers and formulators of the preservative voluntarily agreed to remove "interior uses" from their product labels.

Mercury containing equipment was not observed during the Site visit, and some fluorescent light tubes were noted. Based on the age of the building (first constructed on or about 1956), there is a potential for mercury containing paints to be present at the Site.

#### **5.2.13.4 Polychlorinated Biphenyls (PCBs)**

The manufacture of PCBs in North America was prohibited under the Toxic Substances Control Act (1977). Their use as a constituent of new products manufactured in or imported into Canada was prohibited by regulations in 1977 and 1980. As such, sites developed or significantly renovated after 1980 are unlikely to have PCBs-containing equipment on the Phase One property. Potential equipment, which could contain PCBs include fluorescent mercury and sodium vapour light ballasts, oil filled capacitors and transformers. Any electrical equipment containing PCBs must be disposed in accordance with Ontario Regulation 362 when it is removed from service. Ongoing operation of equipment containing PCBs is permissible.

A review of the Site was conducted to evaluate the potential presence of PCBs-containing equipment in use or stored at the Site. Sources of PCBs were not observed during the Site visit but based on the age of the building (first constructed on or about 1956), there is a potential for PCB bearing oils to be present within the fluorescent light ballasts.

#### **5.2.13.5 Urea Formaldehyde Foam Insulation**

Formaldehyde is a pungent, colourless gas commonly used in water solution as a preservative and disinfectant. It is also a basis for major plastics, including durable adhesives. It occurs naturally in the human body and in the outdoor environment. Formaldehyde is used to bond plywood, particleboard, carpets and fabrics, and it contributes to "that new house smell."

Formaldehyde is also a by-product of combustion; it is found in tobacco smoke, vehicle exhaust and the fumes from furnaces, fireplaces and wood stoves. While small amounts of formaldehyde are harmless, it is an irritating and toxic gas in significant concentrations. Symptoms of overexposure to formaldehyde include irritation to eyes, nose and throat; persistent cough and respiratory distress; skin irritation; nausea; headache; and dizziness.

Urea-formaldehyde foam insulation (UFFI) was developed in Europe in the 1950s as an improved means of insulating difficult-to-reach cavities in the walls. It is typically made at a construction site from a mixture of urea-formaldehyde resin, a foaming agent and compressed air. When the mixture is injected into the wall, urea and formaldehyde unite and "cure" into an insulating foam plastic.

During the 1970s, when concerns about energy efficiency led to efforts to improve building insulation in Canada, UFFI became an important insulation product for existing buildings. Most installations occurred between 1977 and the further use of UFFI was banned in Canada in 1980.

No evidence of UFFI was observed during the site visit.

#### **5.2.13.6 Radon**

Radon is a colourless, odourless, radioactive gas that occurs naturally in the environment. It comes from the natural breakdown of uranium in soils and rocks. Exposure to high levels of radon increases the risk of developing lung cancer. This relationship has prompted concern that radon levels in some Canadian buildings may pose a health risk. Radon gas can move through small spaces in the soil and rock and seep into a building through cracks in concrete, sumps, joints and basement drains. Concrete-block walls are particularly porous to radon and radon trapped in water from wells can be released into the air when the water is used.

Due to the potential health concerns associated with radon, Health Canada released a guideline in June 2007 for a maximum acceptable level of radon gas of 200 Becquerel's per cubic metre (Bq/m<sup>3</sup>). Where radon gas is present and the annual radon concentration exceeds 200 Bq/m<sup>3</sup> in the normal occupancy area, Health Canada recommends taking the necessary actions to reduce radon levels.

Based on local well records and geologic investigations, the bedrock underlying the Phase One property is grey limestone. Based on the rock type, radon gas is not considered a concern.

#### **5.2.13.7 Mould**

Mould is found in the natural environment and is required for the breakdown of plant debris such as leaves and wood. Mould spores are found in the air in both the indoor and outdoor environments. In order for mould to grow it requires a food source (i.e. gypsum wallboard, wallpaper, wood, etc.) combined with moist conditions. Mould can have an impact on human health depending on the species and concentration of the airborne mould spores. Health effects can include allergies and mucous membrane irritation.

Currently there are no regulations governing mould; however, there are several guidelines addressing mould assessments and abatement. At the moment, the industry standards include the Canadian Construction Association (CCA) document 82-2004 titled "mould guidelines for the Canadian construction industry" and the Environmental Abatement Council of Ontario (EACO) guidelines titled "EACO Mould Abatement Guidelines, Edition 2 (2010)."

It is important to note that the Ministry of Labour (MOL) has governed protecting workers under the Occupational Health and Safety Act, which states that employers are required to take every precaution reasonable to protect their workers. This includes protecting workers from mould within workplace buildings.

Evidence of significant water damage in the restaurant section of portion of the 365 Forest Street building was observed.

#### **5.2.13.8 Other Substances**

No other special attention substances (such as acrylonitrile or isocyanates) were suspected to be present at the Phase One property at the time of this Phase One ESA.

#### **5.2.14 Processing and Manufacturing Operations**

No processing or manufacturing operations were observed or reported to have been conducted at the Phase One property.

#### **5.2.15 Hazardous Materials Use and Storage**

No hazardous materials are used or stored at the Phase One property.

#### **5.2.16 Vehicle and Equipment Maintenance Areas**

Vehicle and equipment maintenance areas were observed both in garage bay of 365 Forest Street (PCA #7) and the on the signage for the building at 2589 Bond Street (PCA #2). These operations both constitute PCAs.

#### **5.2.17 Oil/Water Separators**

No oil water separators were observed at the Phase One property. However, there is the potential for an oil/water separator to be present under the stacked tires in the garage bay of 365 Forest Street.

#### **5.2.18 Sewage and Wastewater Disposal**

Sewage or wastewater generated at the Phase One property is disposed of via the municipal system.

#### **5.2.19 Solid Waste Generation, Storage & Disposal**

Solid wastes were generated at the Phase One property are limited to used tyres and minor volumes of automotive fluids, along with packing waste.

#### **5.2.20 Liquid Waste Generation, Storage & Disposal**

No liquid wastes were reportedly generated at the Phase One property.

#### **5.2.21 Unidentified Substances**

No unidentified substances were observed on the Phase One property at the time of the site visit. No dumping or any other deleterious materials were identified.

#### **5.2.22 Hydraulic Lift Equipment**

No hydraulic equipment was observed the Phase One property.

#### **5.2.23 Mechanical Equipment**

No mechanical equipment of concern was present on the Phase One property.

#### **5.2.24 Abandoned and Existing Wells**

No drinking water well is located on the Phase One property. However, several groundwater monitoring wells were observed, and historically numerous others had been advanced on the Phase One property.

#### **5.2.25 Roads, Parking Facilities and Right of Ways**

Access to the Phase One property was from Richmond Road, Forest Street, and Bond Street.

### **5.3 Adjacent and Surrounding Properties**

A visual inspection of the adjacent properties and properties within 250 m of the Phase One property was conducted from publicly accessible areas to identify the occupants and document the uses and sources of potential environmental concerns that may impact the Phase One property. Refer to Figure 2 in Appendix B for the adjacent land uses.

The following land uses border the Phase One property:

- North: Richmond Road followed by residential properties and Ottawa Fire Station 22 (1397 Richmond Road). This Fire station can be considered a PCA (PCA #8);
- West: Parking lot and multi-tenant residential apartment properties, followed by a shopping mall;
- East: A restaurant, multi-tenant residential apartment building, and religious community centre; and,
- South: Bond Street followed by a commercial storage facility and office.

Based on the observations, the nearby Fire Station is considered the sole property with potential to have caused environmental concern to the Phase One property, however, due to the northerly groundwater flow it is not a concern.

#### **5.4 Summary of Site Reconnaissance**

Based on the site reconnaissance of the Phase One ESA, the following PCAs were identified on or adjacent to the Phase One property.

PCA #7: On-site automotive repair garage at 364 Forest Street.

PCA #2: On-site former automotive repair garage at 2589 Bond Street; and,

PCA #8: Fire Station at 1397 Richmond Road (45 m to the north).

## 6. Phase One ESA Conceptual Site Model

### 6.1 Current and Past Uses

Based on a review chain of title information, air photos, and other records, the Phase One property had been developed with a motel and three residences along Bond Street in 1932. A gasoline retail outlet at 1420 Richmond Road was constructed in 1961 and the restaurant and service garage at 365 Forest Street were constructed in the late 1960s. The three residences along Bond Street were removed between 1976 and 1991 and a small service garage was constructed along Bond Street. The gasoline retail outlet at 1420 Richmond Road was removed between 1991 and 1999.

### 6.2 Summary of Potentially Contaminating Activities

As per Ontario Regulation (O.Reg.) 153/04 (as amended), a Potential Contaminating Activity (PCA) is defined as one of fifty-nine (59) industrial operations set out in Table 2 of Part IV that occurs or has occurred in a Phase One study area. The following PCAs were identified:

- PCA 1 – 1420 Richmond – Historic retail gasoline sales outlet and service garage, located on northern portion of the Phase One property (PCA#10 – Autobody Repair Shops, PCA#28 – Gasoline and Associated Products Stored in Fixed Tanks, and PCA#30 – Importation of Fill Material of Unknown Quality).
- PCA 2 – 1420 Richmond – Unknown fill material brought on the site after the decommissioning of residence at the southeast corner of the property (PCA#30 – Importation of Fill Material of Unknown Quality).
- PCA 3 – 2589 Bond Street – Historic automotive repair garage, located on the southeast portion of the Phase One property (PCA#10 – Autobody Repair Shops).
- PCA 4 – 2576 Carling Avenue – Historic Fire Station located 100 m to the south of the Phase One property (PCA#24 – Fire Training). Since this was just a fire hall, with no training activities, it is not considered to be an APEC.
- PCA 5 – 2599 Carling Avenue – Historic retail gasoline sales outlet and automotive repair garage, located adjacent to south of the Phase One property (PCA#10 – Autobody Repair Shops, PCA#28 – Gasoline and Associated Products Stored in Fixed Tanks).
- PCA 6 – 1386 Richmond Road – Historic retail gasoline sales outlet, located 100 m to the northeast of the Phase One property (PCA#28 – Gasoline and Associated Products Stored in Fixed Tanks). Based on the intervening distance and downgradient direction, this is not considered an APEC.
- PCA 7 – 1377 Richmond Road – Automotive sales dealership and repair garage, located 100 m to the northeast of the Phase One property (PCA#10 – Commercial Autobody Shops). Based on the intervening distance and downgradient direction, this is not considered an APEC.
- PCA 8 – 365 Forest Street – Active automotive repair garage, located at western side of the Phase One property (PCA#10 – Autobody Repair Shops).
- PCA 9 – 1397 Richmond Road – Ottawa Fire Station 22, located 40 m to the north of the Phase One property. (PCA#24 – Fire Training). Based on the assumed direction of groundwater flow and intervening distance, this is not considered an APEC.
- PCA 10 – 365 Forest Street – Suspected a former AST location, identified by others, along the site building's southern side (PCA#28 – Gasoline and Associated Products Stored in Fixed Tanks). While previously investigated by others.



No other PCAs that took place within the vicinity of the Phase One property (approximately 250 m radius) were identified.

### 6.3 Areas of Potential Environmental Concern

As a result of the PCAs, the report identified the following APECs at the Phase One property as shown on Figure 4 in Appendix B:

- APEC 1 – (entirety of 1420 Richmond portion of the Phase One property property) Contaminated soil and groundwater. This APEC is associated with PCAs 1 and 2. The potential contaminants of concern include PHC, BTEX, VOCs, and lead.
- APEC 2 – (entirety of 2589 Bond Street portion of the Phase One property property) Contaminated soil and groundwater. This APEC is associated with PCA 3. The potential contaminants of concern include PHC, BTEX, VOCs, PAHs, and metals.
- APEC 3 – (southwest corner of 365 Forest Street portion of the Phase One property property) Contaminated soil and groundwater. This APEC is associated with PCA 5. The potential contaminants of concern include PHC, BTEX, VOCs, and lead.
- APEC 4 – (in vicinity of garage bay on 365 Forest Street portion of the Phase One property property) Contaminated soil and groundwater. This APEC is associated with PCA 8. The potential contaminants of concern include PHC, BTEX, VOCs, and lead.
- APEC 5 – (along southern exterior facing of 365 Forest Street building on the Phase One property property) Contaminated soil and groundwater. This APEC is associated with PCA 10. The potential contaminants of concern include PHC and BTEX.

It is noted that any significant uncertainty or absence of information has the ability to affect the Phase One Conceptual Site Model. However, based on the information and findings presented within the Phase One ESA, it is EXP's opinion that any uncertainty would be minimal, and it would not alter the validity of the model presented above.

### 6.4 Site Characteristics

In order to develop a conceptual model for the Phase One property and surrounding study area, the following physical characteristics and pathways were considered. A conceptual site model showing the inferred groundwater flow direction and general site is shown in Figure 3 in Appendix B.

#### 6.4.1 Subsurface Stratigraphy

The Phase One property is located in the physiographic region known as the Rockcliffe Formation. The bedrock in the general area is shale with sandstone lenses. With respect to surficial geology, beneath any fill, the Phase One property is underlain by medium grained stratified sand channels, with some silt, cut into marine clay.

#### 6.4.2 Estimated Groundwater Flow Direction

Topographically, the Phase One property relatively flat with an area downwards slope towards the north. Regional groundwater flow direction is to be in the northern direction towards the Ottawa River.

#### 6.4.3 Underground Utilities

Currently, the Phase One property is serviced but partially disconnected to utilities.



## 7. Findings and Recommendations

Based on the results of the Phase One ESA completed, EXP has identified the following areas of potential environmental concern:

**Table 7-1: Areas of Potential Environmental Concern**

Area of Potential Environmental Concern (APEC)	Location of APEC on Phase One Property	Potentially Contaminating Activity (PCA)	Location of PCA (On-Site or Off-Site)	Contaminants of Concern	Media Potentially Impacted (Groundwater, Soil and/or Sediment)
1. Potential contamination from a former retail gasoline sales outlets and service garage at 1420 Richmond Road.	Northern lot of Phase One property (1420 Richmond Road)	#10: Autobody Repair Shops #28: Gasoline & Associated Products Storage in Fixed Tanks #30: Importation of Fill Material of Unknown Quality	Northern portion of Phase One property	Petroleum hydrocarbons (PHCs), benzene, toluene, ethylbenzene and xylenes (BTEX), volatile organic compounds (VOCs), and lead.	Soil and groundwater
2. Historic automotive repair garage at 2589 Bond Street Unknown fill material used in demolition of former residence.	Southeastern lot (2589 Bond Street) of Phase One property	#10: Autobody Repair Shops #30: Importation of Fill Material of Unknown Quality	Southeast portion of Phase One property	PHCs, BTEX, VOCs, Polycyclic aromatic hydrocarbons (PAHs), and metals	Soil and groundwater
3. Historic retail gasoline sales outlet and automotive repair garage at 2599 Carling Avenue	Southwest corner of 365 Forest Street lot	#10: Autobody Repair Shops #28: Gasoline & Associated Products Storage in Fixed Tanks	Adjacent to the south	PHCs, BTEX, VOCs, and lead	Soil and groundwater

Area of Potential Environmental Concern (APEC)	Location of APEC on Phase One Property	Potentially Contaminating Activity (PCA)	Location of PCA (On-Site or Off-Site)	Contaminants of Concern	Media Potentially Impacted (Groundwater, Soil and/or Sediment)
4. Active automotive repair garage	365 Forest Street; northern part of building	#10: Autobody Repair Shops	Middle portion of Phase One property	PHCs, BTEX, VOCs, and lead	Soil and groundwater
5. Suspected former aboveground fuel oil storage tank location	365 Forest Street; south facing	#28: Gasoline & Associated Products Storage in Fixed Tanks	Middle portion of Phase One property	PHCs and BTEX	Soil and groundwater

Based on the findings of the Phase One ESA, a Phase Two ESA is required to assess the soil and groundwater conditions at the Phase One property.

## 8. References

1. Canadian Standards Association; November 2001; *Z768-0 Phase I Environmental Site Assessment*.
2. Dubreuil, L. and C. Woods; 2002; *Catalogue of Canadian Fire Insurance Plans, 1875 – 1975*.
3. Department of Energy Mines and Resources, Surveys and Mapping Branch; 1976; *Ottawa Map 31 G/5, Scale 1:50,000*.
4. Geological Survey of Canada; 1976; *Generalized Bedrock Geology – Ottawa-Hull, Ontario-Quebec*: Map 1508A.
5. Geological Survey of Canada; 1982; *Surficial, Kemptville, Ontario*: Map 1492A.
6. Golder Associates Inc.; October 2004; *Old Landfill Management Strategy, City of Ottawa*.
7. Intera Technologies Ltd.; July 1998; *Mapping and Assessment of Former Industrial Sites, City of Ottawa*.
8. Ministry of Labour (MOL); *Occupational Health and Safety Act*.
9. Ontario Ministry of the Environment, *Environmental Registry website* ([www.ene.gov.on.ca/envision/env\\_reg/ebr/english/index.htm](http://www.ene.gov.on.ca/envision/env_reg/ebr/english/index.htm))
10. Ontario Ministry of the Environment; 1993- 2003-2004; *Ontario Inventory of PCB Storage Sites*.
11. Ontario Ministry of the Environment; *Brownfields Registry website* ([www.ene.gov.on.ca/envirnet/BESR/index.htm](http://www.ene.gov.on.ca/envirnet/BESR/index.htm))
12. Ontario Ministry of the Environment; *Hazardous Waste Information Network website* ([www.hwin.ca](http://www.hwin.ca)).
13. Ontario Ministry of the Environment; November 1988; *Inventory of Industrial Sites Producing or Using Coal Tar and Related Tars in Ontario*.
14. Ontario Ministry of the Environment, Waste Management Branch; June 1991; *Waste Disposal Site Inventory*.
15. Ontario Ministry of the Environment and Intera Technologies Ltd.; June 1991; *Inventory of Coal Gasification Plant Waste Sites in Ontario*.
16. Ontario Ministry of Natural Resources, Natural Heritage website ([www.mnr.gov.on.ca/MNR/nhic/areas.cfm](http://www.mnr.gov.on.ca/MNR/nhic/areas.cfm)).
17. Paterson Group Inc; July 2012; *1420 Richmond Road, 365 Forest Street and 2583 & 2589 Bond Street, Ottawa, Ontario*.
18. Paterson Group Inc; April 2016; *Phase I Environmental Site Assessment, 2583 and 2589 Carling Avenue, Ottawa, Ontario*.
19. Paterson Group Inc; August 2016; *Phase II Environmental Site Assessment, 2583 and 2589 Carling Avenue, Ottawa, Ontario*.
20. Paterson Group Inc; April 2019; *Supplemental Phase II Environmental Site Assessment, 1420 Richmond Road, Ottawa, Ontario*.
21. Technical Standards and Safety Authority; May 2007; *Environmental Management Protocol for Fuel Handling Sites in Ontario*.

*EXP Services Inc.*

*11061917 Canada Incorporated  
Phase One Environmental Site Assessment  
365 Forest Street, 1420 Richmond Road & 2589 Bond Street  
Ottawa, Ontario  
OTT-00252625-A0  
May 7, 2021*

## 9. Scope of Report, and Third Party Reliance

### Basis of Report

This report ("Report") is based on site conditions known or inferred by the investigation undertaken as of the date of the Report. Should changes occur which potentially impact the condition of the Phase One property the recommendations of EXP may require re-evaluation.

### Reliance on Information Provided

The evaluation and conclusions contained in the Report are based on conditions in evidence at the time of site inspections and information provided to EXP by 11061917 Canada Incorporated. The Report has been prepared for the specific site, development, building, design or building assessment objectives and purpose as communicated by the 11061917 Canada Incorporated. EXP has relied in good faith upon such representations, information and instructions and accepts no responsibility for any deficiency, misstatement or inaccuracy contained in the Report as a result of any misstatements, omissions, misrepresentation or fraudulent acts of persons providing information. Unless specifically stated otherwise, the applicability and reliability of the findings, recommendations, suggestions or opinions expressed in the Report are only valid to the extent that there has been no material alteration to or variation from any of the information provided to exp. If new information about the environmental conditions at the Phase One property is found, the information should be provided to EXP so that it can be reviewed and revisions to the conclusions and/or recommendations can be made, if warranted.

### Standard of Care

The Report has been prepared in a manner consistent with the degree of care and skill exercised by engineering consultants currently practicing under similar circumstances and locale and in accordance with the MOE Reg. 511 standard. No other warranty, expressed or implied, is made. Unless specifically stated otherwise, the Report does not contain environmental consulting advice.

### Complete Report

All documents, records, data and files, whether electronic or otherwise, generated as part of this assignment form part of the Report. This material includes, but is not limited to, the terms of reference given to EXP by the Heafey Group, communications between EXP and 11061917 Canada Incorporated, other reports, proposals or documents prepared by EXP for the 11061917 Canada Incorporated and the Heafey Group in connection with the Phase One property described in the Report. In order to properly understand the suggestions, recommendations and opinions expressed in the Report, reference must be made to the Report in its entirety. EXP is not responsible for use by any party of portions of the Report.

### Use of Report

The information and opinions expressed in the Report, or any document forming part of the Report, are for the sole benefit of 11061917 Canada Incorporated and the Heafey Group. No other party may use or rely upon the Report in whole or in part without the written consent of EXP. Any use of the Report, or any portion of the Report, by a third party are the sole responsibility of such third party. EXP is not responsible for damages suffered by any third party resulting from unauthorised use of the Report.

## **Report Format**

Where EXP has submitted both electronic file and a hard copy of the Report, or any document forming part of the Report, only the signed and sealed hard copy shall be the original documents for record and working purposes. In the event of a dispute or discrepancy, the hard copy shall govern. Electronic files transmitted by EXP utilize specific software and hardware systems. EXP makes no representation about the compatibility of these files with current or future software and hardware systems. Regardless of format, the documents described herein are EXP's instruments of professional service and shall not be altered without the written consent of EXP.

We trust this report satisfies your immediate requirements. If you have any questions regarding the information in this report, please do not hesitate to contact this office.

*EXP Services Inc.*

*11061917 Canada Incorporated  
Phase One Environmental Site Assessment  
365 Forest Street, 1420 Richmond Road & 2589 Bond Street  
Ottawa, Ontario  
OTT-00252625-A0  
May 7, 2021*

# **Appendices**



*EXP Services Inc.*

*11061917 Canada Incorporated  
Phase One Environmental Site Assessment  
365 Forest Street, 1420 Richmond Road & 2589 Bond Street  
Ottawa, Ontario  
OTT-00252625-A0  
May 7, 2021*

# **Appendix A: Qualifications of Assessors**





## Qualifications of Assessors

EXP provides a full range of environmental services through a full-time Environmental Services Group. EXP's Earth and Environment Group has developed a strong working relationship with clients in both the private and public sectors and has developed a positive relationship with Ontario Ministry of the Environment. Personnel in the numerous branch offices form part of a large network of full-time dedicated environmental professionals in the EXP organization.

**Carl Hentschel**, P.Eng., PMP has 17 years of experience in the environmental consulting field working primarily in Ontario, Quebec and the northern territories. He has managed and/or completed numerous Phase I Environmental Site Assessments (ESA); Phase II ESAs, soil and groundwater remediation projects, designated substance surveys, building demolition management, environmental effects evaluations (EEE), air quality assessments, bid specification preparation, and is an experienced technical report writer and reviewer.

**Mark McCalla**, P.Geo., is a senior Environmental Scientist with EXP who has 29 years of experience in the environmental consulting field. His technical undertakings have including work in the following fields: Phase I and II Environmental Site Assessments; Site Specific Risk Assessments; Petroleum and chlorinated hydrocarbon contaminated sites; Soil and groundwater remediation technologies; Hydrogeological, Terrain Analysis and Aggregate Assessments; Preparation of Ontario Ministry of Environment Certificate of Approvals and Records of Site Condition. Mr. McCalla is a Qualified Person for completing Phase I and II Environmental Site Assessments as per O.Reg 153/04

*EXP Services Inc.*

*11061917 Canada Incorporated  
Phase One Environmental Site Assessment  
365 Forest Street, 1420 Richmond Road & 2589 Bond Street  
Ottawa, Ontario  
OTT-00252625-A0  
May 7, 2021*

## **Appendix B: Figures**



Filename: p:\projects\environmental\250000s\252000\252625 phase one and two esa forest&bondworking drawings\phase 1\_252625-a0 phase 1.dwg  
 Last Saved: 5/7/2021 9:28:41 AM  
 Last Plotted: 5/7/2021 10:00:21 AM  
 Pen Table: exp-64.ctb  
 Plotted by: McKeeT

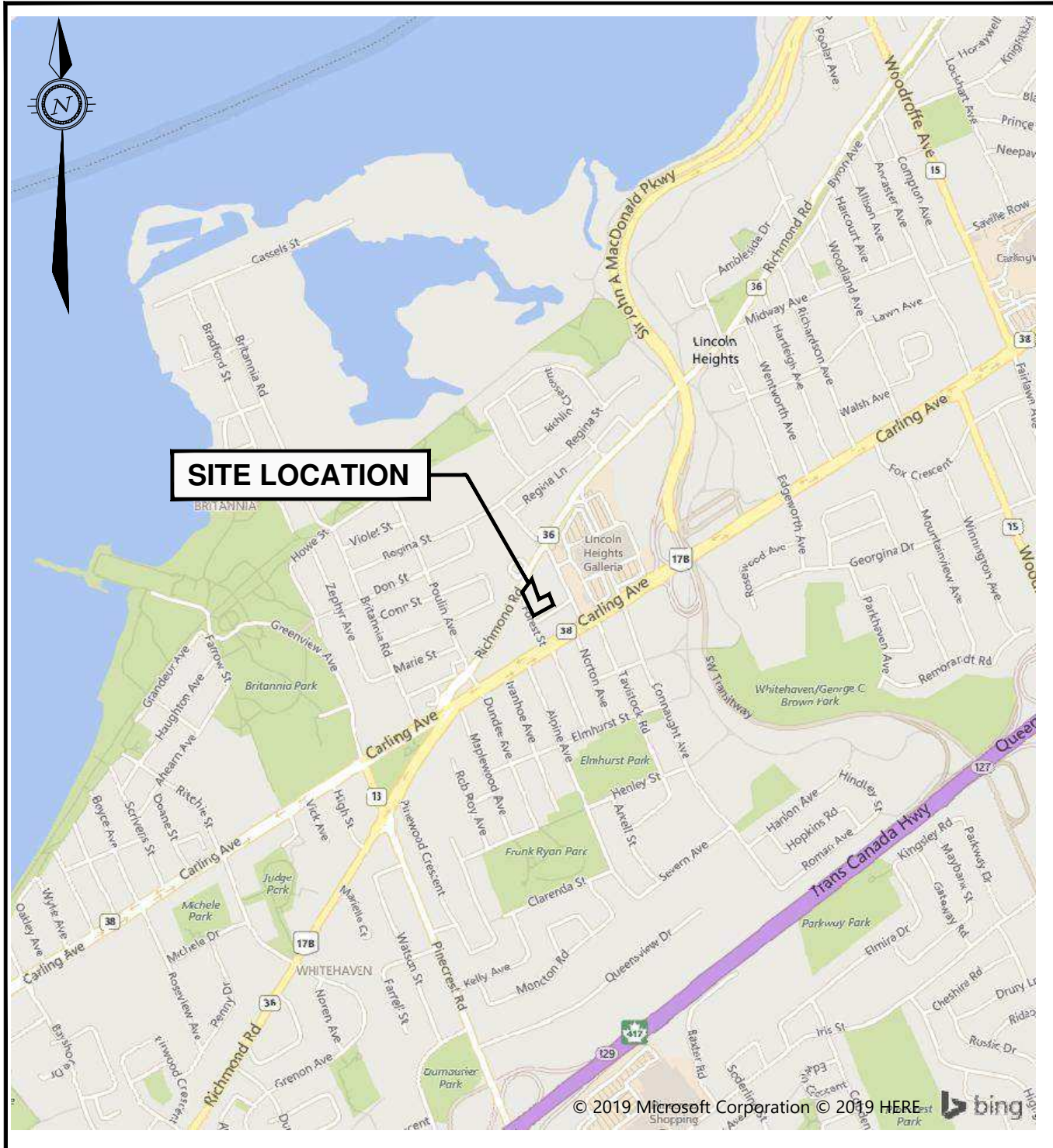

BACKGROUND MAP DATA ©2010,  
 MAP ART PUBLISHING CORP.

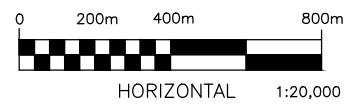

EXP Services Inc. [www.exp.com](http://www.exp.com)

t: +1.613.688.1899 | f: +1.613.225.7337  
 2650 Queensview Drive, Suite 100  
 Ottawa, ON K2B 8H6, Canada

DATE MAY 2021		CLIENT: <b>11061917 CANADA</b>	project no. OTT-00252625-A0
DESIGN MM	CHECKED MM		scale ~1:20,000
DRAWN BY TM		TITLE: PHASE ONE ESA - SITE LOCATION PLAN 365 FOREST ST, 1420 RICHMOND RD & 2589 BOND ST, OTTAWA, ON	<b>FIG 1</b>



Filename: p:\projects\environmental\250000s\252000\252625 phase one and two esa forest&bondworking drawings\phase 1\_252625-a0 phase 1.dwg  
 Last Saved: 5/7/2021 9:28:41 AM  
 Last Plotted: 5/7/2021 10:00:23 AM  
 Pen Table: exp-64.db  
 Plotted by: McKeet

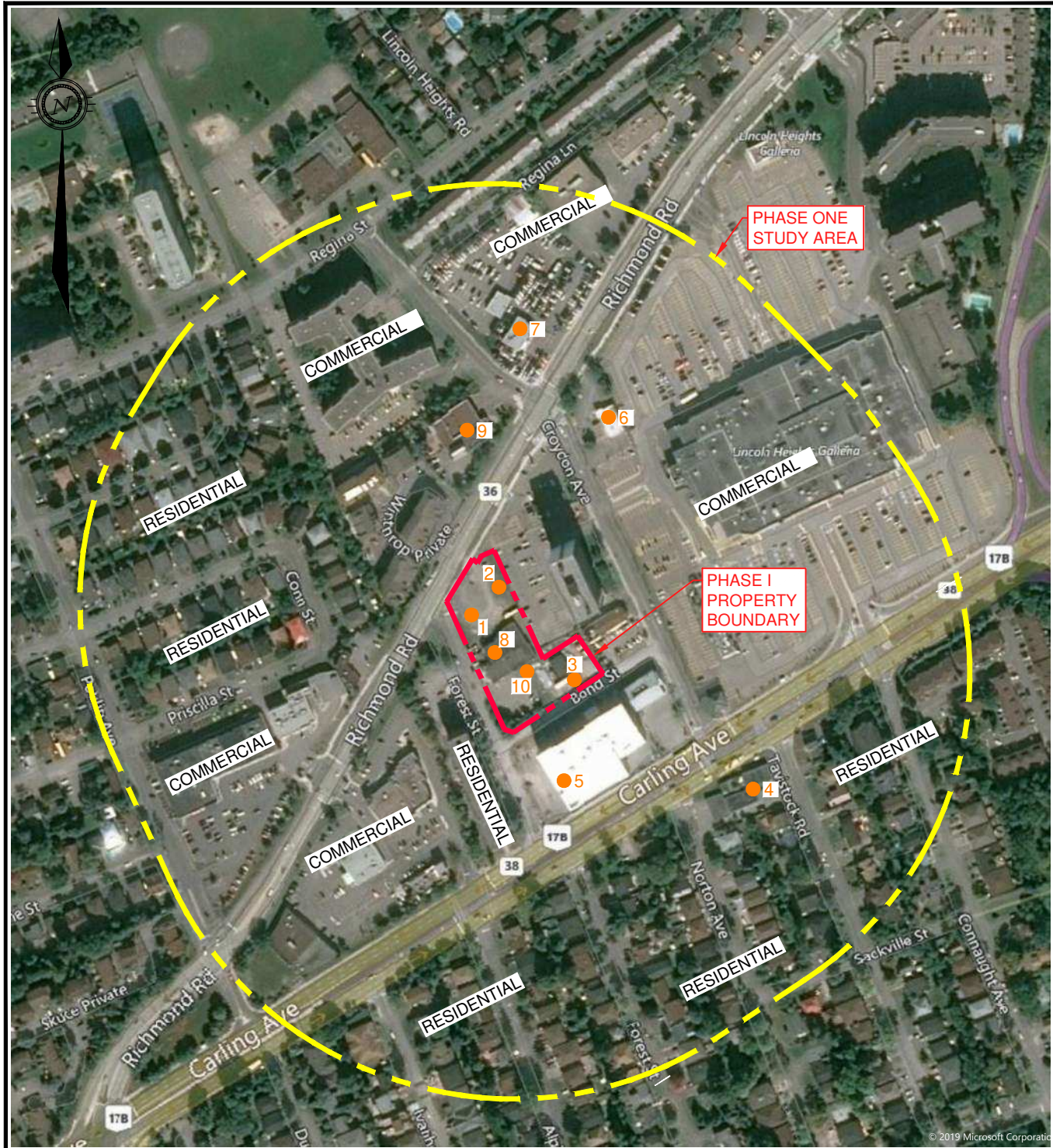

BACKGROUND MAP DATA ©2010, MAP ART PUBLISHING CORP.

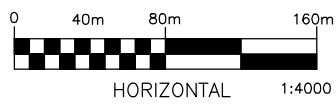

LEGEND		exp.		EXP Services Inc. <a href="http://www.exp.com">www.exp.com</a>		
<p>--- PROPERTY BOUNDARIES</p> <p>● PCA IDENTIFIER</p>				<p>t: +1.613.688.1899   f: +1.613.225.7337</p> <p>2650 Queensview Drive, Suite 100</p> <p>Ottawa, ON K2B 8H6, Canada</p>		
DATE	MAY 2021	CLIENT:	11061917 CANADA		project no.	OTT-00252625-A0
DESIGN	MM	CHECKED	MM		scale	1:4000
DRAWN BY	TM	TITLE:	<p>PHASE ONE ESA - STUDY AREA AND PCAs</p> <p>365 FOREST ST, 1420 RICHMOND RD &amp; 2589 BOND ST, OTTAWA, ON</p>		<p>FIG 2</p>	

File name: p:\projects\environmental\252000\252625 phase one and two esa for east bond\working drawings\phase 1\252625-a0 phase 1.dwg  
 Last Saved: 5/7/2021 9:28:41 AM  
 Last Plotted: 5/7/2021 10:00:29 AM  
 Pen Table: exp-64.ctb  
 Plotted by: McKeeT

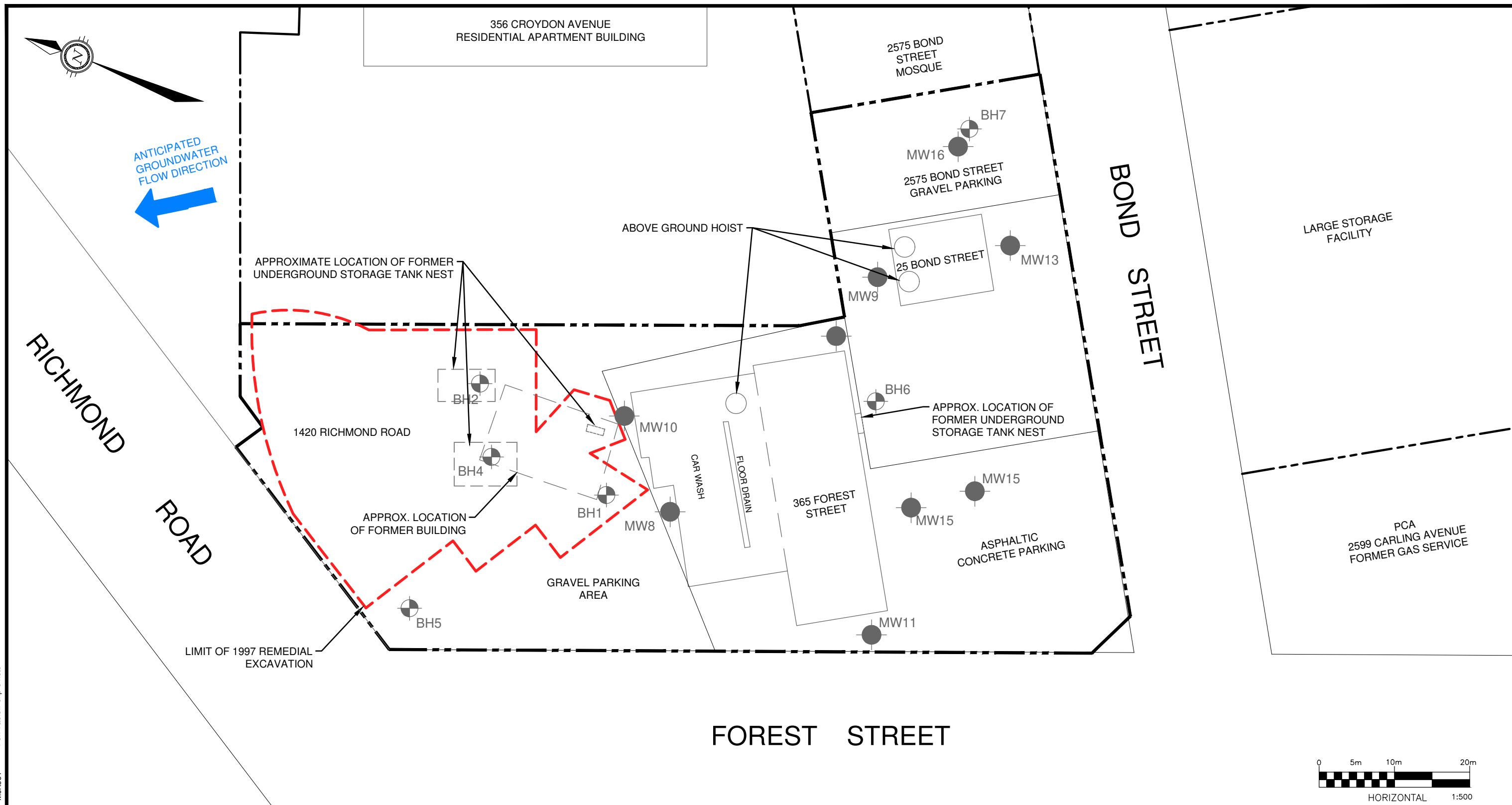

**LEGEND**

- BH1 EXISTING BOREHOLE NUMBER AND LOCATION
- MW8 EXISTING MONITORING WELL NUMBER AND LOCATION
- APPROXIMATE PROPERTY BOUNDARY
- 1997 AFTER REMEDIAL EXCAVATION LIMITS

**LEGEND**

EXP Services Inc.  
 T: +1.613.688.1899 | F: +1.613.225.7337  
 2650 Queensview Drive, Suite 100  
 Ottawa, ON K2B 6H6  
 Canada  
 www.exp.com  
 • BUILDINGS • EARTH & ENVIRONMENT • ENERGY •  
 • INDUSTRIAL • INFRASTRUCTURE • SUSTAINABILITY •

DATE MAY 2021	CLIENT: 11061917 CANADA	project no. OTT-00252625-A0
DESIGN MM	CHECKED MM	scale 1:4000
DRAWN BY TM	TITLE: SITE PLAN & AREAS OF POTENTIAL ENVIROMENTAL CONCERN 365 FOREST ST, 1420 RICHMOND RD & 2589 BOND ST, OTTAWA, ON	
		FIG 3







*EXP Services Inc.*

*11061917 Canada Incorporated  
Phase One Environmental Site Assessment  
365 Forest Street, 1420 Richmond Road & 2589 Bond Street  
Ottawa, Ontario  
OTT-00252625-A0  
May 7, 2021*

## **Appendix C: Title Search, Municipal & Provincial Records**





## READ Abstracts Limited

---

331 Cooper Street, Suite 300, Ottawa, Ontario K2P 0A4

Email: [search@readsearch.com](mailto:search@readsearch.com)

Tel.: 613-236-0664

Fax: 613-236-3677

### ENVIRONMENTAL SEARCH

EXP Service  
Attn: Kathy Radisch

#### BRIEF DESCRIPTION OF LAND:

1420 Richmond St.; 365 Forrest St.; 2589 Bond St.; 2583 Bond St.; Ottawa  
Part of Lot 57, Plan 311; Part of Lots 56 and 57, Plan 311; Part of Lots 41 and 56, Plan  
311; Part of Lot 41, Plan 311 and part of Lot 42, Plan 311

PIN: 03962-0357 (1420 Richmond)  
03962-0356 (365 Forrest)  
03962-0352 (2589 Bond)  
03962-0390 & 03962-0391 (2583 Bond)

LAST REGISTERED OWNER: 11061917 Canada Inc.

#### CHAIN OF TITLE:

Deed RO27322 registered June 28, 1867  
From Charles Magee to Robert and James Magee

Deed NP4285 registered Feb 9, 1876  
From Robert Magee to James Magee

Deed NP14256 registered Mar 1, 1890  
From James Magee to William Graham

Will NP19255 registered Apr 16, 1902  
From William Graham to Harvey S. Graham

Deed NP23999 registered Dec 30, 1910  
From Harvey S. Graham to Britannia Highlands Developments



Plan 311 registered Feb 27, 1911  
By Britannia Highlands Developments

**Lot 56**

Deed NP24399 registered Jun 14, 1911  
From Britannia Highlands Developments to Harvey S. Graham

Deed NP34068 registered Oct 1, 1920  
From Harvey S. Graham to Cedric Goddard

Deed NP56895 registered Mar 20, 1937  
From Cedric Goddard to Christopher Miller

Deed OT2190 registered Jul 6, 1950  
From Christopher Miller to William Calbert

Deed OT3104 registered Sep 9, 1950  
From William Calbert to Leslie Calbert

Deed CR288566 registered Feb 3, 1951  
From Leslie Calbert to Emmett and Violet Forrest

Deed CR289116 registered Mar 1, 1951  
From Leslie Calbert to Ethel Burrows

Deed CR296315 registered Nov 18, 1951  
From Emmett and Violet Forrest to William McKechnie and John Donovan

Deed CR370407 registered Apr 9, 1958  
From Ethel Burrows to Leslie Saunders

Deed CR427439 registered Jul 14, 1961  
From William McKechnie and John Donovan to Evelyn Humphries

Deed CR627721 registered Mar 21, 1973  
From Leslie Saunders to Jean Cameron

Deed CR709489 registered Jun 1, 1977  
From Evelyn Humphries to Ian Anderson

Deed NS86068 registered Amy 14, 1980  
From Ian Anderson to Frank Desrosiers

Deed N357844 registered Oct 1, 1986  
From Jean Saunders (aka Cameron) to Spero Andrews

Deed N574853 registered May 10, 1991  
From Frank Desrosiers to 931856 Ontario Inc.

**Lot 57**

Deed NP24399 registered Jun 14, 1911  
From Britannia Highlands Developments to Harvey S. Graham

Deed NP34068 registered Oct 1, 1920  
From Harvey S. Graham to Cedric Goddard

Deed CR312904 registered Jul 16, 1953  
From Cedric Goddard to Emerson and Roma Pennock

Deed CR334733 registered Jun 14, 1955  
From Emerson and Roma Pennock to Supertest Petroleum Corp. Ltd.

Deed CR361297 registered Jul 11, 1957  
From Emerson and Roma Pennock to Sun oil Company Limited

Deed CR426541 registered Jun 3, 1961  
From Emerson and Roma Pennock to Lionel Leduc

Deed CR435272 registered Nov 15, 1961  
From Lionel Leduc to Simon Glazer

Deed CR453895 registered Dec 27, 1962  
From Supertest Petroleum Corp. Ltd. To Lionel Leduc

Deed CR462099 registered Jul 4, 1963  
From Lionel Leduc to Telstar Foods Limited

Deed CR463650 registered Aug 2, 1963  
From Simon Glazer to Lionel Leduc

Foreclosure CR491536 registered Apr 5, 1965  
From Telstar Foods Limited to Simon Glazer

Foreclosure CR529794 registered Aug 18, 1967  
From Lionel Leduc to Simon Glazer

Deed CR530930 registered Sep 8, 1967  
From Simon Glazer to Ubald Legault

Deed CR533227 registered Oct 23, 1967  
From Ubald Legault to James Kerr

Deed CR546560 registered Aug 9, 1968  
From James Kerr to Frank Desrosiers

Deed CR610893 registered May 24, 1972  
From Frank Desrosiers to Anastase Varaklis

Deed CR614021 registered Jul 10, 1972  
From Anastase Varaklis to A.S.A.C. Developments Limited

Deed CR635404 registered Jul 23, 1973  
From A.S.A.C. Developments Limited to Frank Desrosiers

Foreclosure NS33082 registered Oct 18, 1978  
From A.S.A.C. Developments Limited to Robert Lalonde

Deed NS51275 registered May 2, 1979  
From Robert Lalonde to Carlton Braithwaite

Foreclosure NS117170 registered May 20, 1981  
From Carlton Braithwaite to 479101 Ontario Inc.

Deed N281843 registered Apr 2, 1985  
From 479101 Ontario Inc. to 587905 Ontario Inc.

Deed N375377 registered Feb 2, 1987  
From 587905 Ontario Inc. to Sunoco Inc.

Deed N402620 registered Aug 12, 1987  
From Sunoco Inc. to Suncor Inc.

Deed N574853 registered May 10, 1991  
From Frank Desrosiers to 9321856 Ontario Inc.

#### **Lot 42**

Deed NP24399 registered Jun 14, 1911  
From Britannia Highlands Developments to Harvey S. Graham

Deed NP34068 registered Oct 1, 1920  
From Harvey S. Graham to Cedric Goddard

Deed NP56895 registered Mar 20, 1937  
From Cedric Goddard to Christopher Miller

Deed OT2190 registered Jul 6, 1950  
From Christopher Miller to William Calbert

Deed OT3101 registered Sep 9, 1950  
From William Calbert to Ernest Calbert

Deed OT4575 registered Dec 2, 1950  
From Ernest Calbert to Alan and Isabel Tennant

Deed CR323618 registered Jul 14, 1954  
From Alan and Isabel Tennant to H. John Grierson

Deed CR407830 registered Jul 4, 1960  
From H. John Grierson to James and Janet McKenny

Deed N418787 registered Dec 1, 1987  
From James and Janet McKenny to Spreo Andrews

**Lot 41**

Deed NP24399 registered Jun 14, 1911  
From Britannia Highlands Developments to Harvey S. Graham

Deed NP34068 registered Oct 1, 1920  
From Harvey S. Graham to Cedric Goddard

Deed NP56895 registered Mar 20, 1937  
From Cedric Goddard to Christopher Miller

Deed OT2190 registered Jul 6, 1950  
From Christopher Miller to William Calbert

Deed OT3104 registered Sep 9, 1950  
From William Calbert to Leslie Calbert

Deed OT4409 registered Dec 12, 1950  
From Leslie Calbert to Allan and Isabel Tennant

Deed OT4575 registered Dec 2, 1950  
From Ernest Calbert to Alan and Isabel Tennant

Deed CR289116 registered Mar 1, 1951  
From Leslie Calbert to Ethel Burrows

Deed CR323618 registered Jul 14, 1954  
From Alan and Isabel Tennant to H. John Grierson

Deed CR370407 registered Apr 9, 1958  
From Ethel Burrows to Leslie Saunders

Deed CR407830 registered Jul 4, 1960  
From H. John Grierson to James and Janet McKenny

Deed CR627721 registered Mar 21, 1973  
From Leslie Saunders to Jean Cameron

Deed N357844 registered Oct 1, 1986  
From Jean Saunders (aka Cameron) to Spero Andrews

Deed N418787 registered Dec 1, 1987  
From James and Janet McKenny to Spreo Andrews

**PIN 0357, Part Lot 57**

Deed LT1363015 registered Feb 22, 2001  
From Suncor Energy Inc. to 2001154 Ontario Inc.  
(Suncor Energy Inc previously Sun Oil Company Limited and Suncor Inc.)

Deed OC724030 registered May 30, 2007  
From 2001154 Ontario Inc. to 4201639 Canada Inc.

Name Change OC1392163 registered Jul 31, 2012  
From 4201639 Canada Inc. to Gestion D'Investissement Limbour Inc. Limbour Investment Management Inc.

Deed OC1400206 registered Aug 20, 2012  
From Gestion D'Investissement Limbour Inc. Limbour Investment Management Inc. to 7972440 Canada Inc.

Deed OC2054926 registered Nov 15, 2018  
From 7972440 Canada Inc. to 11061917 Canada Inc.

**PIN 0356, Part Lot 56 and 57**

Foreclosure/Court Order LT1184440 registered Mar 15, 1999  
From 931856 Ontario Inc. to Frank and Lucille Desrosiers

Deed OC725009 registered May 31, 2007  
From Frank (estate) and Lucille Desrosiers to 3583350 Canada Inc.

Deed OC725010 registered May 31, 2007  
From 3583350 Canada Inc. to 4201639 Canada Inc.

Name Change OC1392163 registered Jul 31, 2012  
From 4201639 Canada Inc. to Gestion D'Investissement Limbour Inc. Limbour Investment Management Inc.

Deed OC1400206 registered Aug 20, 2012  
From Gestion D'Investissement Limbour Inc. Limbour Investment Management Inc. to 7972440 Canada Inc.

Deed OC2054926 registered Nov 15, 2018  
From 7972440 Canada Inc. to 11061917 Canada Inc.

**PIN 0352, Part of Lots 41 and 56 and PIN 0390, Part Lot 41**

Deed LT1018584 registered Dec 23, 1996  
From estate of Spero Andrews to Lucille Desrosiers

Deed OC725012 registered May 31, 2007  
From Lucille Desrosiers to 4201639 Canada Inc.

Name Change OC1392163 registered Jul 31, 2012  
From 4201639 Canada Inc. to Gestion D'Investissement Limbour Inc. Limbour Investment Management Inc.

Deed OC1400206 registered Aug 20, 2012  
From Gestion D'Investissement Limbour Inc. Limbour Investment Management Inc. to 7972440 Canada Inc.

Deed OC2054926 registered Nov 15, 2018  
From 7972440 Canada Inc. to 11061917 Canada Inc.

**PIN 0391, Part Lot 42**

Tax Deed LT1067106 registered Aug 18, 1997  
From The Corporation of the City of Ottawa (Spero Andrews) to Lucille Desrosiers

Deed OC725012 registered May 31, 2007  
From Lucille Desrosiers to 4201639 Canada Inc.

Name Change OC1392163 registered Jul 31, 2012  
From 4201639 Canada Inc. to Gestion D'Investissement Limbour Inc. Limbour Investment Management Inc.

Deed OC1400206 registered Aug 20, 2012  
From Gestion D'Investissement Limbour Inc. Limbour Investment Management Inc. to 7972440 Canada Inc.

Deed OC2054926 registered Nov 15, 2018  
From 7972440 Canada Inc. to 11061917 Canada Inc.



File Number: D06-03-19-0058

June 3, 2019

Kathy Radisch  
EXP Services Inc.  
10-2650 Queensview Drive  
Ottawa, Ontario K2B 8H6

*Sent via email [kathy.radisch@exp.com]*

Dear Ms. Radisch,

**Re: Information Request  
365 Forest Street Ottawa, Ontario (“Subject Property”)**

**Internal Department Circulation**

The Planning, Infrastructure and Economic Development Department has the following information in response to your request for information regarding the Subject Property:

- No information was returned on the Subject Property from Departmental circulation.

**Search of Historical Land Use Inventory**

**This acknowledges receipt of the signed Disclaimer regarding your request for information from the City’s Historical Land Use Inventory (HLUI 2005) database for the Subject Property.**

A search of the HLUI database revealed the following information:

- There is 1 activity associated with the Subject Property: Activity Number 152.

The HLUI database was also searched for activity associated with properties located within 50m of the Subject Property. The search revealed the following:

- There are 8 activities associated with properties located within 50m of the Subject Property: Activity Numbers 426, 1312, 2037, 2314, 3873, 4884, 5707 and 7428.

*Shaping our future together  
Ensemble, formons notre avenir*

City of Ottawa  
Planning, Infrastructure and Economic  
Development Department

110 Laurier Avenue West, 4th Floor  
Ottawa, ON K1P 1J1  
Tel: (613) 580-2424 ext. 14743  
Fax: (613) 560-6006  
www.ottawa.ca

Ville d'Ottawa  
Services de la planification, de l'infrastructure et  
du développement économique

110, avenue Laurier Ouest, 4e étage  
Ottawa (Ontario) K1P 1J1  
Tél.: (613) 580-2424 ext. 14743  
Télééc: (613) 560-6006  
www.ottawa.ca

Please note that the Activity Numbers 4884 and 5707 have a PIN Certainty of “2”. This identifier acknowledges that there is some uncertainty about the exact location of the land use activity and that the activity may or may not have been located on the Subject Property. All database entries with a PIN Certainty of “2” require independent verification as to their precise location.

A site map has been included to show the location of the Subject Property as well as the location of all the activities noted above, including the HLUI database’s location of the Activity Numbers with a PIN Certainty of “2”.

Additional information may be obtained by contacting:

### **Ontario’s Environmental Registry**

The Environmental Registry found at <http://www.ebr.gov.on.ca/ERS-WEB-External/> contains "public notices" about environmental matters being proposed by all government ministries covered by the Environmental Bill of Rights. The public notices may contain information about proposed new laws, regulations, policies and programs or about proposals to change or eliminate existing ones. By using keys words i.e. name of proponent/owner and the address one can ascertain if there is any information on the proponent and address under the following categories: Ministry, keywords, notice types, Notice Status, Acts, Instruments and published date (all years).

### **The Ontario Land Registry Office**

Registration of real property is recorded in the Ontario Land Registry Office through the Land Titles Act or the Registry Act. Documents relating to title and other agreements that may affect your property are available to the public for a fee. It is recommended that a property search at the Land Registry Office be included in any investigation as to the historic use of your property. The City of Ottawa cannot comment on any documents to which it is not a party.

Court House  
161 Elgin Street 4th Floor  
Ottawa ON K2P 2K1  
Tel: (613) 239-1230  
Fax: (613) 239-1422

**Please note, as per the HLUI Disclaimer, that the information contained in the HLUI database has been compiled from publicly available records and other sources of information. The HLUI may contain erroneous information given that the records used as sources of information may be flawed. For instance, changes in municipal addresses over time may introduce error. Accordingly, all information from the HLUI database is provided on an “as is” basis with no representation or warranty by the City with respect to the information’s accuracy or exhaustiveness in responding to the request.**



**Furthermore, the HLUI database and the results of this search in no way confirm the presence or absence of contamination or pollution of any kind. This information is provided on the assumption that it will not be relied upon by any person for any purpose whatsoever. The City of Ottawa denies all liability to any persons attempting to rely on any information provided from the HLUI database.**

**Please note that in responding to your request, the City of Ottawa does not guarantee or comment on the environmental condition of the Subject Property. You may wish to contact the Ontario Ministry of Environment and Climate Change for additional information.**

If you have any further questions or comments, please contact Samantha Gatchene 613-580-2424 ext. 14743 or [HLUI@ottawa.ca](mailto:HLUI@ottawa.ca)

Sincerely,

A handwritten signature in cursive script that reads "Samantha Gatchene".

Samantha Gatchene

Per:

Michael Boughton, MCIP, RPP  
Senior Planner  
Development Review East  
Planning Services  
Planning, Infrastructure and Economic Development Department

MB / SG

Attach: 10

cc: File no. D06-03-19-0058

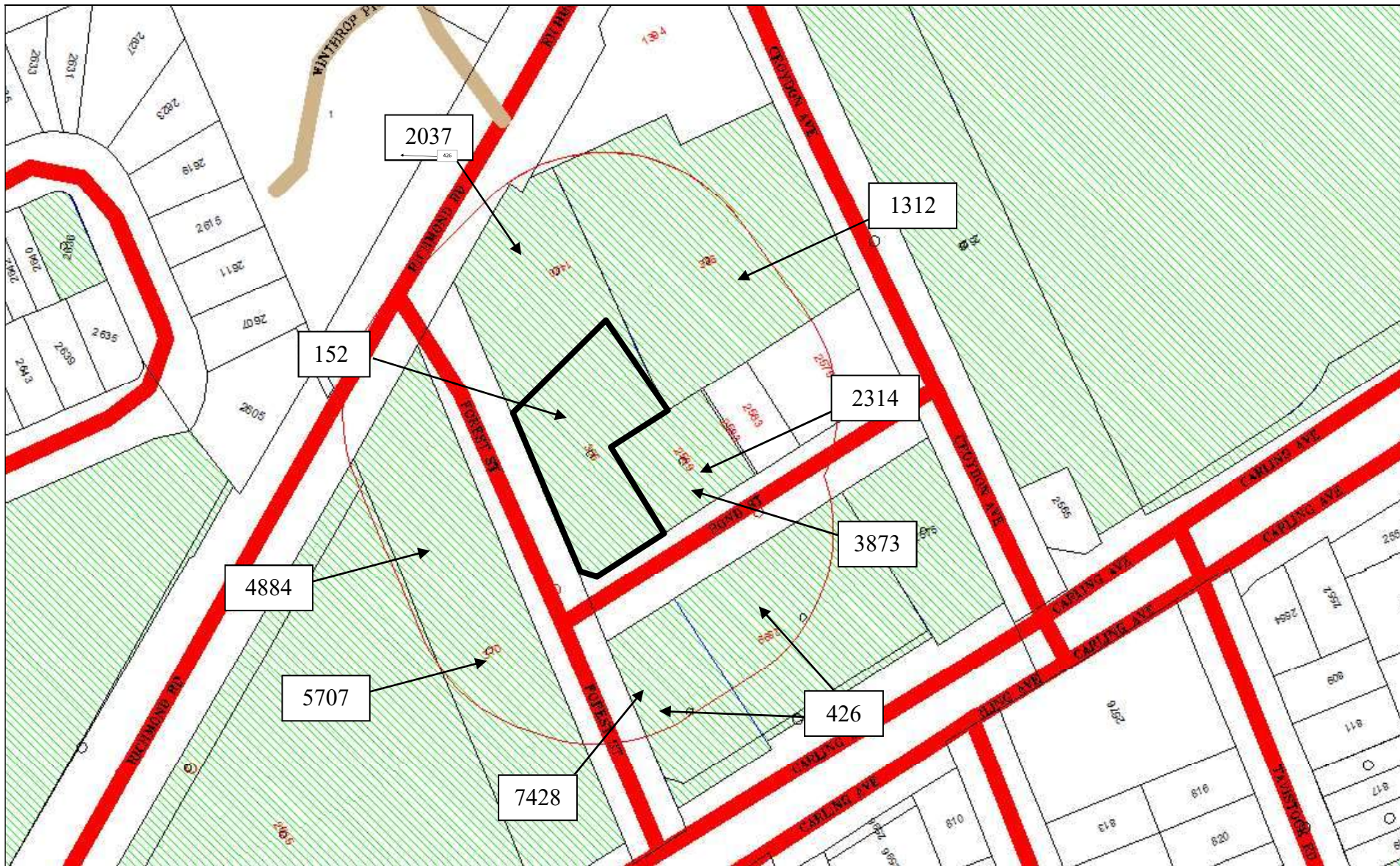

Scale 1: n/a

365 Forest Street  
 Ottawa, ON  
 File # D06-03-19-0058  
 Samantha Gatchene



Overview

ID# = Activity Identification Number

 = Subject Site





CITY OF OTTAWA  
HLUI ID: \_\_679BRM

AREA (Square Metres): 1966.988

Report: RPTC\_OT\_DEV0122

Run On: 28 May 2019 at: 15:16:38

**Study Year**  
2005

**PIN**  
039620356

**Multi-NAIC**  
N

**Multiple Activities**  
N

**Activity ID:** 152 **Multiple PINS:** N

**PIN Certainty:** 1 **Previous Activity ID(s) :**

**Related PINS:** 039620356

**Name:** APPLE AUTO GLASS

**Address:** 365 FOREST STREET,

**Facility Type:** Lumber and Building Materials, Wholesale

**Comments 1:**

**Comments 2:**

**Generator Number:**

**Storage Tanks:**

**HL References 1:**

**HL References 2:**

**HL References 3:** 2005 Select Phone

**NAICS**      **SIC**  
444120      0

**Company Name**

APPLE AUTO GLASS

**Year of Operation**

c. 2005





CITY OF OTTAWA

HLUI ID: \_\_679FQ2

AREA (Square Metres): 1515.529

Report: RPTC\_OT\_DEV0122

Run On: 29 May 2019 at: 14:58:06

Study Year  
1998

PIN  
039620349

Multi-NAIC  
Y

Multiple Activities  
Y

Activity ID: 7428 Multiple PINS: N

PIN Certainty: 1 Previous Activity ID(s) :

Related PINS: 039620349

Name: JIM DICKINSON AUTO TECH

Address: 2599 CARLING AVENUE,

Facility Type: Motor Vehicles, Wholesale

Comments 1:

Comments 2:

Generator Number:

Storage Tanks:

HL References 1:

HL References 2:

HL References 3: 2005 Select Phone

NAICS	SIC
811111	0

**Company Name**

**Year of Operation**

JIM DICKINSON AUTO TECH

c. 2001

JIM DICKINSON AUTO TECH

c. 2005



**CITY OF OTTAWA**

**HLUI ID: \_\_679BT2**

**AREA (Square Metres): 4802.793**

Report: RPTC\_OT\_DEV0122

Run On: 28 May 2019 at: 15:30:11

**Study Year**  
2005

**PIN**  
039620355

**Multi-NAIC**  
Y

**Multiple Activities**  
N

**Activity ID:** 1321 **Multiple PINS:** N

**PIN Certainty:** 1 **Previous Activity ID(s) :**

**Related PINS:** 039620355

**Name:** ASCENSEUR REGIONAL

**Address:** 360 CROYDON AVENUE,

**Facility Type:** Other Trade Work

**Comments 1:** #103

**Comments 2:**

**Generator Number:**

**Storage Tanks:**

**HL References 1:**

**HL References 2:**

**HL References 3:** 2005 Select Phone

NAICS	SIC
238299	0
238291	0

Company Name	Year of Operation
REGIONAL ELEVATOR	c. 2005
ASCENSEUR REGIONAL	c. 2005



CITY OF OTTAWA

HLUI ID: \_\_670H8D

AREA (Square Metres): 2032.627

Report: RPTC\_OT\_DEV0122

Run On: 28 May 2019 at: 15:33:26

Study Year  
1998

PIN  
039620357

Multi-NAIC  
Y

Multiple Activities  
N

Activity ID: 2037 Multiple PINS: N

PIN Certainty: 1 Previous Activity ID(s) : 52

Related PINS: 039620357

Name: BRITANNIA SUNOCO SELF SERVE

Address: 1420 RICHMOND ROAD, OTTAWA

Facility Type: Gasoline Service Stations

Comments 1:

Comments 2:

Generator Number:

Storage Tanks:

HL References 1: M.1960, M.1970, M.1980; SC98

HL References 2:

HL References 3:

NAICS	SIC
488410	639
811121	635
447190	633
811199	633
811119	635
447110	633
811112	635

Company Name

Year of Operation

Andy Luciano Sunoco Service Station	c. 1960
Albert Sunoco Service	c. 1970
Britannia Sunoco Self Serve	c. 1980
Labrecque Service Centre	c. 1998



**CITY OF OTTAWA**  
**HLUI ID: \_\_6790IA**  
**AREA (Square Metres): 948.242**

Report: RPTC\_OT\_DEV0122  
 Run On: 29 May 2019 at: 14:50:48

**Study Year**  
2005

**PIN**  
039620352

**Multi-NAIC**  
Y

**Multiple Activities**  
Y

**Activity ID:** 2314 **Multiple PINS:** N

**PIN Certainty:** 1 **Previous Activity ID(s) :**

**Related PINS:** 039620352

**Name:** BOND AUTO SERVICE  
**Address:** 2589 BOND STREET, OTTAWA  
**Facility Type:** Motor Vehicles, Wholesale  
**Comments 1:**  
**Comments 2:**

**Generator Number:**

**Storage Tanks:**

**HL References 1:**

**HL References 2:**

**HL References 3:** 2001 Employment Survey

<b>NAICS</b>	<b>SIC</b>
811111	0

**Company Name**

BOND AUTO SERVICE

**Year of Operation**

c. 2001





**CITY OF OTTAWA**  
**HLUI ID: \_\_6790IA**  
**AREA (Square Metres): 948.242**

Report: RPTC\_OT\_DEV0122

Run On: 29 May 2019 at: 14:50:48

**Study Year**  
2005

**PIN**  
039620352

**Multi-NAIC**  
Y

**Multiple Activities**  
Y

**Activity ID:** 3873 **Multiple PINS:** N

**PIN Certainty:** 1 **Previous Activity ID(s) :**

**Related PINS:** 039620352

**Name:** DESROSIERS LUCILLE  
**Address:** 2589 BOND STREET, OTTAWA  
**Facility Type:** Gasoline Service Stations

**Comments 1:**

**Comments 2:**

**Generator Number:**

**Storage Tanks:**

**HL References 1:**

**HL References 2:**

**HL References 3:** 2005 Property Assessment

NAICS	SIC
811121	0
811199	0
811119	0
811112	0
811111	0

**Company Name**

DESROSIERS LUCILLE

**Year of Operation**

c. 2005





CITY OF OTTAWA

HLUI ID: \_\_679GHX

AREA (Square Metres): 4620.671

Report: RPTC\_OT\_DEV0122

Run On: 29 May 2019 at: 14:55:39

Study Year  
1998

PIN  
039620348

Multi-NAIC  
Y

Multiple Activities  
Y

Activity ID: 5707 Multiple PINS: Y  
 PIN Certainty: 2 Previous Activity ID(s) : 2927  
 Related PINS: 039620348  
 Name: GEORGE A. WHITE  
 Address: 1508 RICHMOND ROAD, OTTAWA  
 Facility Type: Dairy Products Industries  
 Comments 1:  
 Comments 2:  
 Generator Number:  
 Storage Tanks:  
 HL References 1: M.1900, M.1910, M.1920, M.1930, M.1940, M.1950  
 HL References 2:  
 HL References 3:

NAICS	SIC
311520	104
311511	104
311515	104

Company Name	Year of Operation
George A. White	c. 1940



CITY OF OTTAWA

HLUI ID: \_\_679FQ2

AREA (Square Metres): 1515.529

Report: RPTC\_OT\_DEV0122

Run On: 29 May 2019 at: 14:58:06

Study Year  
1998

PIN  
039620349

Multi-NAIC  
Y

Multiple Activities  
Y

Activity ID: 7428 Multiple PINS: N

PIN Certainty: 1 Previous Activity ID(s) :

Related PINS: 039620349

Name: JIM DICKINSON AUTO TECH

Address: 2599 CARLING AVENUE,

Facility Type: Motor Vehicles, Wholesale

Comments 1:

Comments 2:

Generator Number:

Storage Tanks:

HL References 1:

HL References 2:

HL References 3: 2005 Select Phone

NAICS	SIC
811111	0

**Company Name**

**Year of Operation**

JIM DICKINSON AUTO TECH

c. 2001

JIM DICKINSON AUTO TECH

c. 2005

Ministry of  
the Environment

Freedom of Information and  
Protection of Privacy Office

12<sup>th</sup> Floor  
40 St. Clair Avenue West  
Toronto ON M4V 1M2  
Tel: (416) 314-4075  
Fax: (416) 314-4285

Ministère de  
l'Environnement

Bureau de l'accès à l'information  
et de la protection de la vie privée

12<sup>e</sup> étage  
40, avenue St. Clair ouest  
Toronto ON M4V 1M2  
Tél. : (416) 314-4075  
Télééc. : (416) 314-4285



May 11, 2012

Kathy Radisch  
exp Services Inc  
100 - 2650 Queensview Dr  
Ottawa, ON K2B 8H6

Dear Kathy Radisch:

**RE: *Freedom of Information and Protection of Privacy Act* Request  
Our File #: A-2012-01987, Your Reference #: OTT-00205985-A0**

This letter is in response to your request made pursuant to the *Freedom of Information and Protection of Privacy Act* relating to 6 Antares Drive, Nepean, Ottawa.

After a thorough search of the Ministry's Ottawa District Office, Investigations and Enforcement Branch, Environmental Monitoring and Reporting Branch, Sector Compliance Branch and Safe Drinking Water Branch, the only records located in response to your request consist of a Waste Generator Registration/Notification issued to your company (exp Services Inc.) for the above-mentioned address. It is my decision to provide full access to the attached information.

In accordance with Section 57 of the *Freedom of Information and Protection of Privacy Act*, detailed below are our charges:

• Search Time 1 hour @ \$30/hour	\$30.00
• Copying 3 pages @ \$0.20/page	0.60
• Delivery	3.00
• <b>Total</b>	<b>\$33.60</b>
• Deposit Received	- 30.00
• <b>BALANCE WAIVED (NOT REQUIRED)</b>	<b>\$ 3.60</b>

If you object to any decision I have made, you may request a review by contacting the Information and Privacy Commissioner/Ontario, 2 Bloor Street East, Suite 1400, Toronto, ON M4W 1A8 (800-387-0073 or 416-326-3333). Please note that there is a \$25.00 fee and you only have 30 days from receipt of this letter to request a review.

If you have any questions regarding this matter, please contact Sharon Menzies at (416) 327-1429.

Yours truly,

A handwritten signature in blue ink, appearing to read "Heidi Ritscher".

Heidi Ritscher  
FOI Manager

Attachments



HOME | AIR | WATER | LAND | ABOUT US | NEWS & PUBLICATIONS

User Management | Company Mgmt | Manifests | Site Data | Help | Logout

**hwin**  
Administration

Ministry of the  
**Environment**

central site | feedback | search | site map | français

Search

**Generator Details**

**Registration/Notification Number**

ON1019608

**Legal Company Name**

Primary Name: exp. Services Inc.

**Company Operating Name**

Primary Name: exp. Services Inc.

**Mailing Address**

Division Building: NA  
 Address Line 1: 2650 Queensview Drive Unit 100  
 Town/City: OTTAWA  
 County: (if inside Ontario) OTTAWA CARLTON (RM)  
 County: (if outside Ontario) NA  
 Country: Canada

Division Name: Geotechnical and Material Testing

Division Name: NA

Post Box Number: NA

Address Line 2: NA

Postal Code / Zip Code: K2B 8H6

Province/State (if inside Canada/US) ONTARIO

Province / State (if outside Canada / US) NA

**Site Location**

This should be the street address of the site that is being registered. You are required to register each site that generates hazardous waste separately.

Division Building: NA

Address Line 1: 6 ANTARES DRIVE, UNIT 9

Address Line 2: NA

Town/City: Ottawa

County: (if inside Ontario) OTTAWA CARLTON (RM)

County: (if outside Ontario) NA

Country: Canada

Post Box Number: NA

Postal Code / Zip Code: K2E 8A9

Province / State (if inside Canada / US) ONTARIO

Province / State (if outside Canada / US) NA



HOME | AIR | WATER | LAND | ABOUT US | NEWS & PUBLICATIONS  
 User Management | Company Mgmt | Manifests | Site Data | EEP | Logout



Search

Company Name: exp. Services Inc. Geotechnical and Material Testing  
 Company Number: ON1019608 (Generator)

**Active Waste Classes**

**Active Waste Class Listing**

[Add New Waste Class](#) [Inactive waste classes](#)

Waste Class	Hazardous Waste Number (per waste stream)	Reg. 347 Schedules	Disposal Method	Part 2B required	Part 2B complete	Physical State	Off-Site	Status	UnRegister Waste Class
145 - I	<a href="#">View details</a> D001	5, 13	Small Quantity Generator Exemption	N		Liquid	Off-Site	Active	
213 - I	<a href="#">View details</a> D001	5, 13	Small Quantity Generator Exemption	N		Liquid	Off-Site	Active	
Incomplete			Incomplete	Incomplete	Incomplete	Liquid	Off-Site	Active	
241 - H	<a href="#">View Details</a> F005	1	Small Quantity Generator Exemption	N		Liquid	Off-Site	Active	
241 - L	<a href="#">View Details</a> N/A					Liquid	Off-Site	Active	
241 - T	<a href="#">View Details</a> D040	5	Recycling	N		Liquid	Off-Site	Active	

[Unregister Selected Classes](#)



HOME AIR WATER LAND ABOUTUS NEWS & PUBLICATIONS

User Management | Company Mgmt | Manifests | Site Data | Logoff



Search

Company Name: exp. Services Inc. Geotechnical and Material Testing  
 Company Number: ON1019608 (Generator)

### Inactive Waste Classes

inactive Waste Class Listing	Physical State	Off-Site	Status	Activate
<a href="#">Add New Waste Class</a> <a href="#">Active waste classes</a> inactive Off-site Waste Classes Waste Class      241 - B      Liquid      Off-Site      Inactive <a href="#">View Details</a> <input type="button" value="Activate"/>				



*EXP Services Inc.*

*11061917 Canada Incorporated  
Phase One Environmental Site Assessment  
365 Forest Street, 1420 Richmond Road & 2589 Bond Street  
Ottawa, Ontario  
OTT-00252625-A0  
May 7, 2021*

## **Appendix D: EcoLog Reports**





# DATABASE REPORT

**Project Property:** *Phase I ESA - Forest & Bond  
365 Forest Street  
Ottawa ON K2B 7Z7*

**Project No:** *OTT-00252625-A0*

**Report Type:** *Standard Report*

**Order No:** *20190410218*

**Requested by:** *exp Services Inc.*

**Date Completed:** *April 17, 2019*

# Table of Contents

Table of Contents.....	2
Executive Summary.....	3
Executive Summary: Report Summary.....	4
Executive Summary: Site Report Summary - Project Property.....	6
Executive Summary: Site Report Summary - Surrounding Properties.....	7
Executive Summary: Summary By Data Source.....	20
Map.....	36
Aerial.....	37
Topographic Map.....	38
Detail Report.....	39
Unplottable Summary.....	138
Unplottable Report.....	142
Appendix: Database Descriptions.....	188
Definitions.....	197

## **Notice: IMPORTANT LIMITATIONS and YOUR LIABILITY**

**Reliance on information in Report:** This report DOES NOT replace a full Phase I Environmental Site Assessment but is solely intended to be used as a database review of environmental records.

**License for use of information in Report:** No page of this report can be used without this cover page, this notice and the project property identifier. The information in Report(s) may not be modified or re-sold.

**Your Liability for misuse:** Using this Service and/or its reports in a manner contrary to this Notice or your agreement will be in breach of copyright and contract and ERIS may obtain damages for such mis-use, including damages caused to third parties, and gives ERIS the right to terminate your account, rescind your license to any previous reports and to bar you from future use of the Service.

**No warranty of Accuracy or Liability for ERIS:** The information contained in this report has been produced by ERIS Information Limited Partnership ("ERIS") using various sources of information, including information provided by Federal and Provincial government departments. The report applies only to the address and up to the date specified on the cover of this report, and any alterations or deviation from this description will require a new report. This report and the data contained herein does not purport to be and does not constitute a guarantee of the accuracy of the information contained herein and does not constitute a legal opinion nor medical advice. Although ERIS has endeavored to present you with information that is accurate, ERIS disclaims, any and all liability for any errors, omissions, or inaccuracies in such information and data, whether attributable to inadvertence, negligence or otherwise, and for any consequences arising therefrom. Liability on the part of ERIS is limited to the monetary value paid for this report.

**Trademark and Copyright:** You may not use the ERIS trademarks or attribute any work to ERIS other than as outlined above. This Service and Report(s) are protected by copyright owned by ERIS Information Limited Partnership. Copyright in data used in the Service or Report(s) (the "Data") is owned by ERIS or its licensors. The Service, Report(s) and Data may not be copied or reproduced in whole or in any substantial part without prior written consent of ERIS.

# Executive Summary

## Property Information:

**Project Property:** *Phase I ESA - Forest & Bond  
365 Forest Street Ottawa ON K2B 7Z7*

**Project No:** *OTT-00252625-A0*

## **Coordinates:**

**Latitude:** *45.363656*  
**Longitude:** *-75.788679*  
**UTM Northing:** *5,023,651.77*  
**UTM Easting:** *438,234.55*  
**UTM Zone:** *UTM Zone 18T*

**Elevation:** *239 FT  
72.88 M*

## Order Information:

**Order No:** *20190410218*  
**Date Requested:** *April 10, 2019*  
**Requested by:** *exp Services Inc.*  
**Report Type:** *Standard Report*

## Historical/Products:

**City Directory Search** *CD - Subject Site plus 250m Radius*  
**Insurance Products** *Fire Insurance Maps/Inspection Reports/Site Plans*

## Executive Summary: Report Summary

<b>Database</b>	<b>Name</b>	<b>Searched</b>	<b>Project Property</b>	<b>Within 0.25 km</b>	<b>Total</b>
AAGR	<i>Abandoned Aggregate Inventory</i>	Y	0	0	0
AGR	<i>Aggregate Inventory</i>	Y	0	0	0
AMIS	<i>Abandoned Mine Information System</i>	Y	0	0	0
ANDR	<i>Anderson's Waste Disposal Sites</i>	Y	0	0	0
AUWR	<i>Automobile Wrecking &amp; Supplies</i>	Y	0	0	0
BORE	<i>Borehole</i>	Y	0	12	12
CA	<i>Certificates of Approval</i>	Y	0	0	0
CFOT	<i>Commercial Fuel Oil Tanks</i>	Y	0	0	0
CHEM	<i>Chemical Register</i>	Y	0	0	0
CNG	<i>Compressed Natural Gas Stations</i>	Y	0	0	0
COAL	<i>Inventory of Coal Gasification Plants and Coal Tar Sites</i>	Y	0	0	0
CONV	<i>Compliance and Convictions</i>	Y	0	0	0
CPU	<i>Certificates of Property Use</i>	Y	0	1	1
DRL	<i>Drill Hole Database</i>	Y	0	0	0
DRYCLEANERS	<i>Dry Cleaning Facilities</i>	Y	0	1	1
EASR	<i>Environmental Activity and Sector Registry</i>	Y	0	0	0
EBR	<i>Environmental Registry</i>	Y	0	0	0
ECA	<i>Environmental Compliance Approval</i>	Y	0	0	0
EEM	<i>Environmental Effects Monitoring</i>	Y	0	0	0
EHS	<i>ERIS Historical Searches</i>	Y	0	10	10
EIIS	<i>Environmental Issues Inventory System</i>	Y	0	0	0
EMHE	<i>Emergency Management Historical Event</i>	Y	0	0	0
EXP	<i>List of TSSA Expired Facilities</i>	Y	0	18	18
FCON	<i>Federal Convictions</i>	Y	0	0	0
FCS	<i>Contaminated Sites on Federal Land</i>	Y	0	0	0
FOFT	<i>Fisheries &amp; Oceans Fuel Tanks</i>	Y	0	0	0
FST	<i>Fuel Storage Tank</i>	Y	0	0	0
FSTH	<i>Fuel Storage Tank - Historic</i>	Y	0	2	2
GEN	<i>Ontario Regulation 347 Waste Generators Summary</i>	Y	0	67	67
GHG	<i>Greenhouse Gas Emissions from Large Facilities</i>	Y	0	0	0
HINC	<i>TSSA Historic Incidents</i>	Y	0	1	1
IAFT	<i>Indian &amp; Northern Affairs Fuel Tanks</i>	Y	0	0	0
INC	<i>TSSA Incidents</i>	Y	0	0	0
LIMO	<i>Landfill Inventory Management Ontario</i>	Y	0	0	0
MINE	<i>Canadian Mine Locations</i>	Y	0	0	0
MISA PENALTY	<i>Environmental Penalty Annual Report</i>	Y	0	0	0

<b>Database</b>	<b>Name</b>	<b>Searched</b>	<b>Project Property</b>	<b>Within 0.25 km</b>	<b>Total</b>
MNR	<i>Mineral Occurrences</i>	Y	0	0	0
NATE	<i>National Analysis of Trends in Emergencies System (NATES)</i>	Y	0	0	0
NCPL	<i>Non-Compliance Reports</i>	Y	0	0	0
NDFT	<i>National Defense &amp; Canadian Forces Fuel Tanks</i>	Y	0	0	0
NDSP	<i>National Defense &amp; Canadian Forces Spills</i>	Y	0	0	0
NDWD	<i>National Defence &amp; Canadian Forces Waste Disposal Sites</i>	Y	0	0	0
NEBI	<i>National Energy Board Pipeline Incidents</i>	Y	0	0	0
NEBW	<i>National Energy Board Wells</i>	Y	0	0	0
NEES	<i>National Environmental Emergencies System (NEES)</i>	Y	0	0	0
NPCB	<i>National PCB Inventory</i>	Y	0	0	0
NPRI	<i>National Pollutant Release Inventory</i>	Y	0	0	0
OGW	<i>Oil and Gas Wells</i>	Y	0	0	0
OOGW	<i>Ontario Oil and Gas Wells</i>	Y	0	0	0
OPCB	<i>Inventory of PCB Storage Sites</i>	Y	0	0	0
ORD	<i>Orders</i>	Y	0	0	0
PAP	<i>Canadian Pulp and Paper</i>	Y	0	0	0
PCFT	<i>Parks Canada Fuel Storage Tanks</i>	Y	0	0	0
PES	<i>Pesticide Register</i>	Y	0	6	6
PINC	<i>TSSA Pipeline Incidents</i>	Y	0	0	0
PRT	<i>Private and Retail Fuel Storage Tanks</i>	Y	0	4	4
PTTW	<i>Permit to Take Water</i>	Y	0	0	0
REC	<i>Ontario Regulation 347 Waste Receivers Summary</i>	Y	0	0	0
RSC	<i>Record of Site Condition</i>	Y	0	0	0
RST	<i>Retail Fuel Storage Tanks</i>	Y	0	3	3
SCT	<i>Scott's Manufacturing Directory</i>	Y	0	2	2
SPL	<i>Ontario Spills</i>	Y	0	6	6
SRDS	<i>Wastewater Discharger Registration Database</i>	Y	0	0	0
TANK	<i>Anderson's Storage Tanks</i>	Y	0	0	0
TCFT	<i>Transport Canada Fuel Storage Tanks</i>	Y	0	0	0
VAR	<i>TSSA Variances for Abandonment of Underground Storage Tanks</i>	Y	0	0	0
WDS	<i>Waste Disposal Sites - MOE CA Inventory</i>	Y	0	0	0
WDSH	<i>Waste Disposal Sites - MOE 1991 Historical Approval Inventory</i>	Y	0	0	0
WWIS	<i>Water Well Information System</i>	Y	0	22	22
<b>Total:</b>			0	155	155

## Executive Summary: Site Report Summary - Project Property

<i>Map Key</i>	<i>DB</i>	<i>Company/Site Name</i>	<i>Address</i>	<i>Dir/Dist (m)</i>	<i>Elev diff (m)</i>	<i>Page Number</i>
--------------------	-----------	--------------------------	----------------	---------------------	--------------------------	------------------------

No records found in the selected databases for the project property.

## Executive Summary: Site Report Summary - Surrounding Properties

<i>Map Key</i>	<i>DB</i>	<i>Company/Site Name</i>	<i>Address</i>	<i>Dir/Dist (m)</i>	<i>Elev Diff (m)</i>	<i>Page Number</i>
<a href="#">1</a>	WWIS		ON <i>Well ID:</i> 1507970	ENE/28.1	0.31	<a href="#">39</a>
<a href="#">2</a>	BORE		ON	SSW/32.7	0.31	<a href="#">41</a>
<a href="#">2</a>	WWIS		ON <i>Well ID:</i> 1508645	SSW/32.7	0.31	<a href="#">42</a>
<a href="#">3</a>	PRT	SUNOCO INC - THROUGH AGENT PIONEER PETROLEUMS MANA	1420 RICHMOND RD OTTAWA ON K2B6R8	NNW/41.0	-0.31	<a href="#">44</a>
<a href="#">4</a>	EXP	PIONEER ENERGY MANAGEMENT INC.	1420 RICHMOND RD OTTAWA ON K2B 6R8	NNW/41.1	-1.19	<a href="#">44</a>
<a href="#">4</a>	EXP	PIONEER ENERGY MANAGEMENT INC.	1420 RICHMOND RD OTTAWA ON	NNW/41.1	-1.19	<a href="#">45</a>
<a href="#">4</a>	EXP	PIONEER ENERGY MANAGEMENT INC.	1420 RICHMOND RD OTTAWA ON K2B 6R8	NNW/41.1	-1.19	<a href="#">45</a>
<a href="#">4</a>	EXP	PIONEER ENERGY MANAGEMENT INC.	1420 RICHMOND RD OTTAWA ON K2B 6R8	NNW/41.1	-1.19	<a href="#">45</a>
<a href="#">4</a>	EXP	PIONEER ENERGY MANAGEMENT INC.	1420 RICHMOND RD OTTAWA ON K2B 6R8	NNW/41.1	-1.19	<a href="#">45</a>
<a href="#">4</a>	EXP	PIONEER ENERGY MANAGEMENT INC.	1420 RICHMOND RD OTTAWA ON	NNW/41.1	-1.19	<a href="#">46</a>
<a href="#">4</a>	EXP	PIONEER ENERGY MANAGEMENT INC	1420 RICHMOND RD OTTAWA ON K2B 6R8	NNW/41.1	-1.19	<a href="#">46</a>
<a href="#">4</a>	EXP	PIONEER ENERGY MANAGEMENT INC	1420 RICHMOND RD OTTAWA ON K2B 6R8	NNW/41.1	-1.19	<a href="#">46</a>



<b>Map Key</b>	<b>DB</b>	<b>Company/Site Name</b>	<b>Address</b>	<b>Dir/Dist (m)</b>	<b>Elev Diff (m)</b>	<b>Page Number</b>
<a href="#">4</a>	EXP	PIONEER ENERGY MANAGEMENT INC	1420 RICHMOND RD OTTAWA ON K2B 6R8	NNW/41.1	-1.19	<a href="#">46</a>
<a href="#">4</a>	EXP	PIONEER ENERGY MANAGEMENT INC	1420 RICHMOND RD OTTAWA ON K2B 6R8	NNW/41.1	-1.19	<a href="#">47</a>
<a href="#">5</a>	WWIS		ON <b>Well ID:</b> 1508772	WNW/45.0	-0.95	<a href="#">47</a>
<a href="#">6</a>	WWIS		lot 22 con 1 ON <b>Well ID:</b> 1503873	SW/53.0	-0.69	<a href="#">49</a>
<a href="#">7</a>	SPL	SUNOCO	LABRECQUE SUNOCO SERVICE STN RICHMOND RD/FOREST ST TANK TRUCK (CARGO) OTTAWA CITY ON	NW/66.3	-1.86	<a href="#">52</a>
<a href="#">8</a>	WWIS		lot 22 con 1 ON <b>Well ID:</b> 1504075	N/70.3	-1.03	<a href="#">52</a>
<a href="#">9</a>	WWIS		ON <b>Well ID:</b> 1508063	SE/75.0	2.69	<a href="#">55</a>
<a href="#">10</a>	EHS		360 Croydon Avenue Ottawa ON K2B 8A4	NE/92.0	0.31	<a href="#">57</a>
<a href="#">11</a>	WWIS		ON <b>Well ID:</b> 1508769	WSW/93.2	-0.31	<a href="#">57</a>
<a href="#">12</a>	EXP	1663173 ONTARIO INC O/A GAS STN	2599 CARLING AVE OTTAWA ON	SSE/96.2	2.69	<a href="#">60</a>
<a href="#">12</a>	EXP	1663173 ONTARIO INC O/A GAS STN	2599 CARLING AVE OTTAWA ON K2B 7H7	SSE/96.2	2.69	<a href="#">60</a>
<a href="#">12</a>	EXP	1663173 ONTARIO INC O/A GAS STN	2599 CARLING AVE OTTAWA ON K2B 7H7	SSE/96.2	2.69	<a href="#">60</a>
<a href="#">12</a>	EXP	1663173 ONTARIO INC O/A GAS STN	2599 CARLING AVE OTTAWA ON K2B 7H7	SSE/96.2	2.69	<a href="#">61</a>

<i>Map Key</i>	<i>DB</i>	<i>Company/Site Name</i>	<i>Address</i>	<i>Dir/Dist (m)</i>	<i>Elev Diff (m)</i>	<i>Page Number</i>
<a href="#">12</a>	EXP	1663173 ONTARIO INC O/A GAS STN	2599 CARLING AVE OTTAWA ON K2B 7H7	SSE/96.2	2.69	<a href="#">61</a>
<a href="#">12</a>	EXP	1663173 ONTARIO INC O/A GAS STN	2599 CARLING AVE OTTAWA ON K2B 7H7	SSE/96.2	2.69	<a href="#">61</a>
<a href="#">12</a>	EXP	1663173 ONTARIO INC O/A GAS STN	2599 CARLING AVE OTTAWA ON K2B 7H7	SSE/96.2	2.69	<a href="#">61</a>
<a href="#">12</a>	FSTH	1663173 ONTARIO INC O/A GAS STN	2599 CARLING AVE OTTAWA ON K2B 7H7	SSE/96.2	2.69	<a href="#">62</a>
<a href="#">12</a>	FSTH	1663173 ONTARIO INC O/A GAS STN	2599 CARLING AVE OTTAWA ON K2B 7H7	SSE/96.2	2.69	<a href="#">62</a>
<a href="#">12</a>	GEN	778593 ONT. INC	2599 CARLING AVE OTTAWA ON	SSE/96.2	2.69	<a href="#">63</a>
<a href="#">12</a>	GEN	Dymon Storage	2599 Carling Ave. Ottawa ON K2B 7H7	SSE/96.2	2.69	<a href="#">63</a>
<a href="#">12</a>	PRT	FRANCIS CANADA INC	2599 CARLING AV OTTAWA ON K2B7H7	SSE/96.2	2.69	<a href="#">63</a>
<a href="#">12</a>	PRT	FRANCIS CANADA INC	2599 CARLING AV OTTAWA ON K2B7H7	SSE/96.2	2.69	<a href="#">63</a>
<a href="#">12</a>	PRT		2599 CARLING AV. OTTAWA ON	SSE/96.2	2.69	<a href="#">63</a>
<a href="#">12</a>	RST	FRANCIS SERVICE STATION	2599 CARLING AVE OTTAWA ON K2B7H7	SSE/96.2	2.69	<a href="#">64</a>
<a href="#">12</a>	RST	JIM DICKINSON AUTO TECH	2599 CARLING AVE OTTAWA ON K2B7H7	SSE/96.2	2.69	<a href="#">64</a>
<a href="#">12</a>	RST	CUMBERLAND GAS	2599 CARLING AVE OTTAWA ON K2B 7H7	SSE/96.2	2.69	<a href="#">64</a>

<i>Map Key</i>	<i>DB</i>	<i>Company/Site Name</i>	<i>Address</i>	<i>Dir/Dist (m)</i>	<i>Elev Diff (m)</i>	<i>Page Number</i>
<a href="#">13</a>	PES	SHOPPERS DRUG MART # 0642 (RICHMOND & CARLING)	1460 RICHMOND RD OTTAWA ON K2B 6S1	SW/106.0	0.00	<a href="#">64</a>
<a href="#">13</a>	PES	S. SURTI PHARMACY LTD	1460 RICHMOND RD OTTAWA ON K2B 6S1	SW/106.0	0.00	<a href="#">64</a>
<a href="#">13</a>	PES	S. SURTI PHARMACY LTDO/A SHPPERS DRUG MART #642	1460 RICHMOND RD OTTAWA ON K2B 6S1	SW/106.0	0.00	<a href="#">65</a>
<a href="#">13</a>	PES	SHOPPERS DRUG MART # 0642 (RICHMOND & CARLING)	1460 RICHMOND RD OTTAWA ON K2B 6S1	SW/106.0	0.00	<a href="#">65</a>
<a href="#">14</a>	GEN	CARLING ANIMAL HOSPITAL	2579 CARLING AVENUE OTTAWA ON K2B 7H7	SE/115.9	4.03	<a href="#">65</a>
<a href="#">14</a>	GEN	CARLING (OUT OF BUSINESS) 08-508	2579 CARLING AVENUE OTTAWA ON K2B 7H7	SE/115.9	4.03	<a href="#">66</a>
<a href="#">14</a>	GEN	BRITANNIA HEIGHTS VETERINARY CLINIC	2579 CARLING AVENUE OTTAWA ON K2B 7H7	SE/115.9	4.03	<a href="#">66</a>
<a href="#">14</a>	GEN	Britannia Heights Veterinary Clinic	2579 Carling Avenue Ottawa ON K2B 7H7	SE/115.9	4.03	<a href="#">66</a>
<a href="#">14</a>	GEN	Britannia Heights Veterinary Clinic	2579 Carling Avenue Ottawa ON K2B 7H7	SE/115.9	4.03	<a href="#">67</a>
<a href="#">14</a>	GEN	Britannia Heights Veterinary Clinic	2579 Carling Avenue Ottawa ON K2B 7H7	SE/115.9	4.03	<a href="#">67</a>
<a href="#">14</a>	GEN	Britannia Heights Veterinary Clinic	2579 Carling Avenue Ottawa ON	SE/115.9	4.03	<a href="#">67</a>
<a href="#">14</a>	GEN	Britannia Heights Veterinary Clinic	2579 Carling Avenue Ottawa ON K2B 7H7	SE/115.9	4.03	<a href="#">67</a>
<a href="#">14</a>	GEN	Britannia Heights Veterinary Clinic	2579 Carling Avenue Ottawa ON K2B 7H7	SE/115.9	4.03	<a href="#">68</a>

<b>Map Key</b>	<b>DB</b>	<b>Company/Site Name</b>	<b>Address</b>	<b>Dir/Dist (m)</b>	<b>Elev Diff (m)</b>	<b>Page Number</b>
<a href="#">14</a>	GEN	Britannia Heights Veterinary Clinic	2579 Carling Avenue Ottawa ON K2B 7H7	SE/115.9	4.03	<a href="#">68</a>
<a href="#">14</a>	GEN	Britannia Heights Veterinary Clinic	2579 Carling Avenue Ottawa ON K2B 7H7	SE/115.9	4.03	<a href="#">68</a>
<a href="#">15</a>	BORE		ON	NNW/120.8	-2.05	<a href="#">69</a>
<a href="#">16</a>	WWIS		lot 22 con 1 ON <b>Well ID:</b> 1503872	SSE/125.1	3.16	<a href="#">69</a>
<a href="#">17</a>	BORE		ON	E/127.6	3.08	<a href="#">72</a>
<a href="#">18</a>	WWIS		lot 23 con 1 ON <b>Well ID:</b> 1503874	NE/128.2	-0.03	<a href="#">73</a>
<a href="#">19</a>	BORE		ON	NNE/135.3	-1.10	<a href="#">75</a>
<a href="#">20</a>	WWIS		Ottawa ON <b>Well ID:</b> 7126055	W/136.8	-2.69	<a href="#">76</a>
<a href="#">21</a>	EHS		1 Winthrop Private Ottawa ON K2B	NNW/137.5	-3.00	<a href="#">79</a>
<a href="#">22</a>	BORE		ON	NNW/140.3	-2.80	<a href="#">79</a>
<a href="#">23</a>	EHS		1480 Richmond Rd Ottawa ON K2B6S1	SW/141.4	0.19	<a href="#">79</a>
<a href="#">24</a>	EHS		1490 Richmond Road Ottawa ON K2B 6S1	SW/145.8	-0.95	<a href="#">80</a>
<a href="#">25</a>	EHS		351 Croyden Avenue Ottawa ON	NNE/149.0	-0.31	<a href="#">80</a>

<i>Map Key</i>	<i>DB</i>	<i>Company/Site Name</i>	<i>Address</i>	<i>Dir/Dist (m)</i>	<i>Elev Diff (m)</i>	<i>Page Number</i>
<a href="#">26</a>	BORE		ON	N/152.2	-1.92	<a href="#">80</a>
<a href="#">27</a>	GEN	City of Ottawa	1397 Richmond Rd. Ottawa ON K2B 8S2	NNW/152.8	-2.04	<a href="#">81</a>
<a href="#">27</a>	GEN	City of Ottawa	1397 Richmond Rd. Ottawa ON K2B 8S2	NNW/152.8	-2.04	<a href="#">81</a>
<a href="#">27</a>	GEN	City of Ottawa	1397 Richmond Rd. Ottawa ON K2B 8S2	NNW/152.8	-2.04	<a href="#">81</a>
<a href="#">27</a>	GEN	City of Ottawa	1397 Richmond Rd. Ottawa ON K2B 8S2	NNW/152.8	-2.04	<a href="#">82</a>
<a href="#">27</a>	GEN	City of Ottawa	1397 Richmond Rd. Ottawa ON K2B 8S2	NNW/152.8	-2.04	<a href="#">82</a>
<a href="#">27</a>	GEN	City of Ottawa	1397 Richmond Rd. Ottawa ON	NNW/152.8	-2.04	<a href="#">82</a>
<a href="#">27</a>	GEN	City of Ottawa	1397 Richmond Rd. Ottawa ON K2B 8S2	NNW/152.8	-2.04	<a href="#">82</a>
<a href="#">27</a>	GEN	City of Ottawa	1397 Richmond Rd. Ottawa ON K2B 8S2	NNW/152.8	-2.04	<a href="#">83</a>
<a href="#">27</a>	GEN	City of Ottawa	1397 Richmond Rd. Ottawa ON K2B 8S2	NNW/152.8	-2.04	<a href="#">83</a>
<a href="#">27</a>	GEN	City of Ottawa Public Works	1397 Richmond Rd. Ottawa ON K2B 8S2	NNW/152.8	-2.04	<a href="#">83</a>
<a href="#">28</a>	GEN	A. Rizk Pharmacy Ltd.	1460 RICHMOND ROAD Ottawa ON K2B 6S1	SW/158.0	0.78	<a href="#">84</a>
<a href="#">28</a>	GEN	A. Rizk Pharmacy Ltd.	1460 RICHMOND ROAD Ottawa ON K2B 6S1	SW/158.0	0.78	<a href="#">84</a>

<b>Map Key</b>	<b>DB</b>	<b>Company/Site Name</b>	<b>Address</b>	<b>Dir/Dist (m)</b>	<b>Elev Diff (m)</b>	<b>Page Number</b>
<a href="#">28</a>	GEN	A. Rizk Pharmacy Ltd.	1460 RICHMOND ROAD Ottawa ON K2B 6S1	SW/158.0	0.78	<a href="#">84</a>
<a href="#">28</a>	PES	SHOPPERS DRUG MART # 0642 (RICHMOND & CARLING)	1460 RICHMOND RD OTTAWA ON K2B6S1	SW/158.0	0.78	<a href="#">85</a>
<a href="#">28</a>	PES	S. SURTI PHARMACY LTD O/A SHOPPERS DRUG MART #642	1460 RICHMOND RD OTTAWA ON K2B6S1	SW/158.0	0.78	<a href="#">85</a>
<a href="#">29</a>	WWIS		Ottawa ON <b>Well ID:</b> 7187919	WSW/166.3	-2.58	<a href="#">85</a>
<a href="#">30</a>	GEN	Dr.Gillian Espie Dentistry Professional Corp	1475A Richmond Rd Ottawa ON K2J3V4	WSW/167.2	-2.00	<a href="#">88</a>
<a href="#">31</a>	WWIS		Ottawa ON <b>Well ID:</b> 7187920	WSW/167.2	-2.58	<a href="#">88</a>
<a href="#">32</a>	BORE		ON	NNW/167.8	-3.03	<a href="#">91</a>
<a href="#">33</a>	CPU	Dalip Centre Holdco Inc.	1490 Richmond Road, City of Ottawa Part of Lot 21, Concession 1, Ottawa Front, designated as Part 2, Plan 4R-20752, Nepean, City of Ottawa. CITY OF OTTAWA Nepean ON	SW/170.7	0.75	<a href="#">92</a>
<a href="#">34</a>	BORE		ON	N/175.4	-2.86	<a href="#">92</a>
<a href="#">35</a>	EXP	SEVEN ELEVEN ATTN DAVE ZYCH	1386 RICHMOND RD OTTAWA ON	NNE/175.5	-1.03	<a href="#">93</a>
<a href="#">35</a>	SCT	ECO LOGIQUE INC.	1386 RICHMOND RD OTTAWA ON K2B 8L4	NNE/175.5	-1.03	<a href="#">93</a>
<a href="#">36</a>	GEN	Carefor Health & Community Services	2580 Carling Avenue Ottawa ON K2B 7H5	ESE/176.8	4.00	<a href="#">93</a>

<b>Map Key</b>	<b>DB</b>	<b>Company/Site Name</b>	<b>Address</b>	<b>Dir/Dist (m)</b>	<b>Elev Diff (m)</b>	<b>Page Number</b>
<a href="#">36</a>	GEN	Carefor Health & Community Services	2580 Carling Avenue Ottawa ON K2B 7H5	ESE/176.8	4.00	<a href="#">93</a>
<a href="#">36</a>	GEN	Carefor Health & Community Services	2580 Carling Avenue Ottawa ON K2B 7H5	ESE/176.8	4.00	<a href="#">94</a>
<a href="#">36</a>	GEN	Carefor Health & Community Services	2580 Carling Avenue Ottawa ON	ESE/176.8	4.00	<a href="#">94</a>
<a href="#">36</a>	GEN	Carefor Health & Community Services	2580 Carling Avenue Ottawa ON K2B 7H5	ESE/176.8	4.00	<a href="#">94</a>
<a href="#">36</a>	GEN	Carefor Health & Community Services	2580 Carling Avenue Ottawa ON K2B 7H5	ESE/176.8	4.00	<a href="#">95</a>
<a href="#">36</a>	GEN	Carefor Health & Community Services	2580 Carling Avenue Ottawa ON K2B 7H5	ESE/176.8	4.00	<a href="#">95</a>
<a href="#">36</a>	GEN	Carefor Health & Community Services Carling Clinic	2580 Carling Avenue Ottawa ON K2B 7H5	ESE/176.8	4.00	<a href="#">95</a>
<a href="#">37</a>	WWIS		lot 22 con 2 ON <b>Well ID:</b> 1504060	SSE/179.2	4.76	<a href="#">96</a>
<a href="#">38</a>	WWIS		Ottawa ON <b>Well ID:</b> 7181777	W/179.7	-3.42	<a href="#">98</a>
<a href="#">39</a>	WWIS		Ottawa ON <b>Well ID:</b> 7225371	WSW/180.3	-3.00	<a href="#">102</a>
<a href="#">40</a>	WWIS		Ottawa ON <b>Well ID:</b> 7187884	WSW/185.6	-3.00	<a href="#">105</a>
<a href="#">41</a>	CDRY	Brittania Cleaners & Coin Wash	2648 Priscilla St Ottawa ON K2B7C9	W/189.1	-3.42	<a href="#">107</a>
<a href="#">41</a>	GEN	BRITANNIA CLEANERS & COIN WASH LTD05-625	2648 PRISCILLA STREET OTTAWA ON K2B 7C9	W/189.1	-3.42	<a href="#">108</a>

<b>Map Key</b>	<b>DB</b>	<b>Company/Site Name</b>	<b>Address</b>	<b>Dir/Dist (m)</b>	<b>Elev Diff (m)</b>	<b>Page Number</b>
<a href="#">41</a>	GEN	BRITANNIA CLEANERS & COIN WASH LTD	2648 PRISCILLA STREET OTTAWA ON K2B 7C9	W/189.1	-3.42	<a href="#">108</a>
<a href="#">41</a>	GEN	BRITANNIA CLEANERS & COIN WASH LIMITED	2648 PRISCILLA STREET OTTAWA ON K2B 7C9	W/189.1	-3.42	<a href="#">108</a>
<a href="#">41</a>	GEN	BRITANNIA CLEANERS & COIN WASH LIMITED	2648 PRISCILLA STREET OTTAWA ON K2B 7C9	W/189.1	-3.42	<a href="#">109</a>
<a href="#">41</a>	GEN	BRITANNIA CLEANERS & COIN WASH LIMITED	2648 PRISCILLA STREET OTTAWA ON K2B 7C9	W/189.1	-3.42	<a href="#">109</a>
<a href="#">41</a>	GEN	Colonnade Developments	2648 Priscilla Street ottawa ON	W/189.1	-3.42	<a href="#">109</a>
<a href="#">42</a>	GEN	PHARMA PLUS DRUGS LTD	2533 CARLING AVENUE OTTAWA ON K2B 7H6	E/191.6	2.00	<a href="#">110</a>
<a href="#">42</a>	GEN	PHARMA PLUS DRUGS LTD. 31-663	2533 CARLING AVENUE, OTTAWA C/O 5935 AIRPORT ROAD STE. 500 MISSISSAUGA ON L4V 1W5	E/191.6	2.00	<a href="#">110</a>
<a href="#">42</a>	GEN	PHARMA PLUS DRUGS LTD(OUT OF BUSINESS)	2533 CARLING AVENUE OTTAWA ON K2B 7H6	E/191.6	2.00	<a href="#">110</a>
<a href="#">43</a>	BORE		ON	E/196.3	2.31	<a href="#">111</a>
<a href="#">44</a>	BORE		ON	SSE/197.7	5.00	<a href="#">111</a>
<a href="#">45</a>	BORE		ON	S/200.1	4.31	<a href="#">112</a>
<a href="#">46</a>	WWIS		lot 22 con 2 ON <b>Well ID:</b> 1504050	S/200.4	5.11	<a href="#">112</a>
<a href="#">47</a>	EHS		1463 Richmond Road Ottawa ON K2B 6R9	WSW/200.8	-2.69	<a href="#">114</a>



<b>Map Key</b>	<b>DB</b>	<b>Company/Site Name</b>	<b>Address</b>	<b>Dir/Dist (m)</b>	<b>Elev Diff (m)</b>	<b>Page Number</b>
<a href="#">48</a>	SPL	TRANSPORT TRUCK	MUNICIPAL ROAD IN FRONT OF 1465 RICHMOND ROAD NEAR CARLING. TRANSPORT TRUCK (CARGO) OTTAWA CITY ON K2B 6R9	SW/204.7	-1.22	<a href="#">115</a>
<a href="#">49</a>	WWIS		Ottawa ON <b>Well ID:</b> 7187883	W/206.3	-4.03	<a href="#">115</a>
<a href="#">50</a>	BORE		ON	S/211.3	4.31	<a href="#">118</a>
<a href="#">51</a>	GEN	FULL TILT CYCLES AND SKIS INC.	1469 Richmond Rd. Ottawa ON K2B 6R9	SW/214.2	-0.41	<a href="#">118</a>
<a href="#">51</a>	GEN	FULL TILT CYCLES AND SKIS INC.	1469 Richmond Rd. Ottawa ON K2B 6R9	SW/214.2	-0.41	<a href="#">119</a>
<a href="#">52</a>	WWIS		lot 22 con 2 ON <b>Well ID:</b> 1504052	SSE/221.7	6.11	<a href="#">119</a>
<a href="#">53</a>	SCT	CARROLL BOUCHER ENTERPRISES	2656 PRISCILLA ST OTTAWA ON K2B 7C9	W/225.8	-3.54	<a href="#">122</a>
<a href="#">54</a>	GEN	Capital elevator ltd	320 Croydon Ottawa ON K2B 5P3	NNW/225.8	-4.00	<a href="#">122</a>
<a href="#">55</a>	WWIS		lot 22 con 2 ON <b>Well ID:</b> 1504063	ESE/227.0	2.69	<a href="#">122</a>
<a href="#">56</a>	EHS		2525 Carling Avenue n/a ON K2B 7Z2	NE/227.9	0.32	<a href="#">125</a>
<a href="#">56</a>	EHS		2525 Carling Avenue Ottawa ON K2B 7Z2	NE/227.9	0.32	<a href="#">125</a>
<a href="#">56</a>	GEN	PHARMA PLUS DRUGMARTS LTD.	2525 CARLING AVENUE OTTAWA ON K2B 7Z2	NE/227.9	0.32	<a href="#">125</a>
<a href="#">56</a>	GEN	PATRIOT PROPERTY HOLDINGS INC.	LINCOLN HEIGHTS GALLERIA 2525 CARLING AVENUE OTTAWA ON K2B 7Z2	NE/227.9	0.32	<a href="#">125</a>

<b>Map Key</b>	<b>DB</b>	<b>Company/Site Name</b>	<b>Address</b>	<b>Dir/Dist (m)</b>	<b>Elev Diff (m)</b>	<b>Page Number</b>
<a href="#">56</a>	GEN	Rio-Can Property Services	2525 Carling Avenue Ottawa ON K2B 7Z2	NE/227.9	0.32	<a href="#">126</a>
<a href="#">56</a>	GEN	PATRIOT PROPERTY HOLDINGS INC.	LINCOLN HEIGHTS SHOPPING CENTRE OTTAWA ON K2B 7Z2	NE/227.9	0.32	<a href="#">126</a>
<a href="#">56</a>	GEN	CANADIAN AUTOMOBILE ASSOCIATION	2525 CARLING AVENUE LINCOLN FIELDS MALL OTTAWA ON K2B 7Z2	NE/227.9	0.32	<a href="#">126</a>
<a href="#">56</a>	GEN	riocan	2525 carling ave ottawa ON K2B 7Z2	NE/227.9	0.32	<a href="#">126</a>
<a href="#">56</a>	GEN	Trillium College Inc.	2525 Carling Ave Unit 26/27 Ottawa ON K2B 7Z2	NE/227.9	0.32	<a href="#">127</a>
<a href="#">56</a>	GEN	riocan	2525 carling ave ottawa ON K2B 7Z2	NE/227.9	0.32	<a href="#">127</a>
<a href="#">56</a>	GEN	Trillium College Inc.	2525 Carling Ave Unit 26/27 Ottawa ON K2B 7Z2	NE/227.9	0.32	<a href="#">127</a>
<a href="#">56</a>	GEN	Rexall Pharmacy Group Ltd.	2525 Carling Avenue Ottawa ON K2B 7Z2	NE/227.9	0.32	<a href="#">127</a>
<a href="#">56</a>	GEN	Dr. Gillian Espie Dentistry Professional	2525 Carling Ave Ottawa ON K2B7Z2	NE/227.9	0.32	<a href="#">128</a>
<a href="#">56</a>	GEN	Pharma Plus Drugmarts Ltd	2525 Carling Avenue Ottawa ON K2B 7Z2	NE/227.9	0.32	<a href="#">128</a>
<a href="#">56</a>	GEN	Dr. Gillian Espie Dentistry Professional	2525 Carling Ave Ottawa ON K2B7Z2	NE/227.9	0.32	<a href="#">128</a>
<a href="#">56</a>	GEN	Pharma Plus Drugmarts Ltd	2525 Carling Avenue Ottawa ON K2B 7Z2	NE/227.9	0.32	<a href="#">128</a>
<a href="#">56</a>	GEN	Dr. Gillian Espie Dentistry Professional	2525 Carling Ave Ottawa ON K2G6T5	NE/227.9	0.32	<a href="#">129</a>

<b>Map Key</b>	<b>DB</b>	<b>Company/Site Name</b>	<b>Address</b>	<b>Dir/Dist (m)</b>	<b>Elev Diff (m)</b>	<b>Page Number</b>
<a href="#">56</a>	GEN	Dr. Gillian Espie Dentistry Professional	2525 Carling Ave Ottawa ON K2B7Z2	NE/227.9	0.32	<a href="#">129</a>
<a href="#">56</a>	GEN	Rexall Pharmacy Group Ltd.	2525 Carling Avenue Ottawa ON K2B 7Z2	NE/227.9	0.32	<a href="#">129</a>
<a href="#">56</a>	GEN	Walmart Canada Corporation	2525 Carling Ave Ottawa ON K2B 7Z2	NE/227.9	0.32	<a href="#">130</a>
<a href="#">57</a>	HINC		1473 RICHMOND ROAD OTTAWA ON K2B 6R9	SW/229.2	-0.36	<a href="#">130</a>
<a href="#">57</a>	SPL	P.I. S 21(1)(f)	1473 Richmond Road Ottawa ON K2B 6R9	SW/229.2	-0.36	<a href="#">130</a>
<a href="#">58</a>	WWIS		ON <b>Well ID:</b> 7234607	SW/231.3	1.00	<a href="#">131</a>
<a href="#">59</a>	SPL	MERKLEY SUPPLY	320 CROYDON AVE. CONSTRUCTION SITE MOTOR VEHICLE (OPERATING FLUID) OTTAWA CITY ON K2B 5P3	NNW/233.9	-4.00	<a href="#">132</a>
<a href="#">60</a>	GEN	FULL TILT CYCLES AND SKIS INC.	1493 A RICHMOND ROAD OTTAWA ON K2B 6R9	SW/241.3	-0.36	<a href="#">132</a>
<a href="#">61</a>	SPL	ESSO PETROLEUM CANADA	1528 RICHMOND RD. TANK TRUCK (CARGO) OTTAWA CITY ON	SW/244.0	1.00	<a href="#">132</a>
<a href="#">62</a>	EHS		1377 Richmond Road Ottawa ON K2B 6R7	N/244.3	-2.92	<a href="#">133</a>
<a href="#">62</a>	SPL	LINCOLN-MERCURY DEALERSHIP	1377 RICHMOND RD. OTTAWA CITY ON K2B 6R7	N/244.3	-2.92	<a href="#">133</a>
<a href="#">63</a>	EHS		2525 Carling Ave Ottawa ON K2B7Z2	NE/245.1	0.31	<a href="#">134</a>

<i>Map Key</i>	<i>DB</i>	<i>Company/Site Name</i>	<i>Address</i>	<i>Dir/Dist (m)</i>	<i>Elev Diff (m)</i>	<i>Page Number</i>
<a href="#">64</a>	WWIS		ON <i>Well ID:</i> 1508049	ESE/246.9	3.01	<a href="#">134</a>
<a href="#">65</a>	GEN	KONE INC	1495 RICHMOND ROAD OTTAWA ON K2B 6R9	SW/249.5	1.00	<a href="#">137</a>

# Executive Summary: Summary By Data Source

## **BORE - Borehole**

A search of the BORE database, dated 1875-Jul 2014 has found that there are 12 BORE site(s) within approximately 0.25 kilometers of the project property.

<b><u>Equal/Higher Elevation</u></b>	<b><u>Address</u></b>	<b><u>Direction</u></b>	<b><u>Distance (m)</u></b>	<b><u>Map Key</u></b>
	ON	SSW	32.73	<a href="#"><u>2</u></a>
	ON	E	127.62	<a href="#"><u>17</u></a>
	ON	E	196.31	<a href="#"><u>43</u></a>
	ON	SSE	197.66	<a href="#"><u>44</u></a>
	ON	S	200.11	<a href="#"><u>45</u></a>
	ON	S	211.29	<a href="#"><u>50</u></a>
<b><u>Lower Elevation</u></b>	<b><u>Address</u></b>	<b><u>Direction</u></b>	<b><u>Distance (m)</u></b>	<b><u>Map Key</u></b>
	ON	NNW	120.80	<a href="#"><u>15</u></a>
	ON	NNE	135.32	<a href="#"><u>19</u></a>
	ON	NNW	140.31	<a href="#"><u>22</u></a>

ON	N	152.18	<a href="#">26</a>
ON	NNW	167.81	<a href="#">32</a>
ON	N	175.38	<a href="#">34</a>

### **CPU - Certificates of Property Use**

A search of the CPU database, dated 1994-Mar 31, 2019 has found that there are 1 CPU site(s) within approximately 0.25 kilometers of the project property.

<b><u>Equal/Higher Elevation</u></b>	<b><u>Address</u></b>	<b><u>Direction</u></b>	<b><u>Distance (m)</u></b>	<b><u>Map Key</u></b>
Dalip Centre Holdco Inc.	1490 Richmond Road, City of Ottawa Part of Lot 21, Concession 1, Ottawa Front, designated as Part 2, Plan 4R- 20752, Nepean, City of Ottawa. CITY OF OTTAWA Nepean ON	SW	170.66	<a href="#">33</a>

### **DRYCLEANERS - Dry Cleaning Facilities**

A search of the DRYCLEANERS database, dated Jan 2004-Dec 2017 has found that there are 1 DRYCLEANERS site(s) within approximately 0.25 kilometers of the project property.

<b><u>Lower Elevation</u></b>	<b><u>Address</u></b>	<b><u>Direction</u></b>	<b><u>Distance (m)</u></b>	<b><u>Map Key</u></b>
Brittania Cleaners & Coin Wash	2648 Priscilla St Ottawa ON K2B7C9	W	189.07	<a href="#">41</a>

### **EHS - ERIS Historical Searches**

A search of the EHS database, dated 1999-Jan 31, 2019 has found that there are 10 EHS site(s) within approximately 0.25 kilometers of the project property.

<b><u>Equal/Higher Elevation</u></b>	<b><u>Address</u></b>	<b><u>Direction</u></b>	<b><u>Distance (m)</u></b>	<b><u>Map Key</u></b>
	360 Croydon Avenue Ottawa ON K2B 8A4	NE	92.01	<a href="#">10</a>

<u>Equal/Higher Elevation</u>	<u>Address</u>	<u>Direction</u>	<u>Distance (m)</u>	<u>Map Key</u>
	1480 Richmond Rd Ottawa ON K2B6S1	SW	141.35	<a href="#">23</a>
	2525 Carling Avenue Ottawa ON K2B 7Z2	NE	227.87	<a href="#">56</a>
	2525 Carling Avenue n/a ON K2B 7Z2	NE	227.87	<a href="#">56</a>
	2525 Carling Ave Ottawa ON K2B7Z2	NE	245.06	<a href="#">63</a>

<u>Lower Elevation</u>	<u>Address</u>	<u>Direction</u>	<u>Distance (m)</u>	<u>Map Key</u>
	1 Winthrop Private Ottawa ON K2B	NNW	137.49	<a href="#">21</a>
	1490 Richmond Road Ottawa ON K2B 6S1	SW	145.78	<a href="#">24</a>
	351 Croyden Avenue Ottawa ON	NNE	148.98	<a href="#">25</a>
	1463 Richmond Road Ottawa ON K2B 6R9	WSW	200.83	<a href="#">47</a>
	1377 Richmond Road Ottawa ON K2B 6R7	N	244.28	<a href="#">62</a>

### **EXP - List of TSSA Expired Facilities**

A search of the EXP database, dated Feb 28, 2017 has found that there are 18 EXP site(s) within approximately 0.25 kilometers of the project property.

<u>Equal/Higher Elevation</u>	<u>Address</u>	<u>Direction</u>	<u>Distance (m)</u>	<u>Map Key</u>
1663173 ONTARIO INC O/A GAS STN	2599 CARLING AVE OTTAWA ON K2B 7H7	SSE	96.24	<a href="#">12</a>

<b><u>Equal/Higher Elevation</u></b>	<b><u>Address</u></b>	<b><u>Direction</u></b>	<b><u>Distance (m)</u></b>	<b><u>Map Key</u></b>
1663173 ONTARIO INC O/A GAS STN	2599 CARLING AVE OTTAWA ON K2B 7H7	SSE	96.24	<a href="#"><u>12</u></a>
1663173 ONTARIO INC O/A GAS STN	2599 CARLING AVE OTTAWA ON	SSE	96.24	<a href="#"><u>12</u></a>
1663173 ONTARIO INC O/A GAS STN	2599 CARLING AVE OTTAWA ON K2B 7H7	SSE	96.24	<a href="#"><u>12</u></a>
1663173 ONTARIO INC O/A GAS STN	2599 CARLING AVE OTTAWA ON K2B 7H7	SSE	96.24	<a href="#"><u>12</u></a>
1663173 ONTARIO INC O/A GAS STN	2599 CARLING AVE OTTAWA ON K2B 7H7	SSE	96.24	<a href="#"><u>12</u></a>
1663173 ONTARIO INC O/A GAS STN	2599 CARLING AVE OTTAWA ON K2B 7H7	SSE	96.24	<a href="#"><u>12</u></a>

<b><u>Lower Elevation</u></b>	<b><u>Address</u></b>	<b><u>Direction</u></b>	<b><u>Distance (m)</u></b>	<b><u>Map Key</u></b>
PIONEER ENERGY MANAGEMENT INC.	1420 RICHMOND RD OTTAWA ON K2B 6R8	NNW	41.14	<a href="#"><u>4</u></a>
PIONEER ENERGY MANAGEMENT INC.	1420 RICHMOND RD OTTAWA ON	NNW	41.14	<a href="#"><u>4</u></a>
PIONEER ENERGY MANAGEMENT INC.	1420 RICHMOND RD OTTAWA ON K2B 6R8	NNW	41.14	<a href="#"><u>4</u></a>
PIONEER ENERGY MANAGEMENT INC.	1420 RICHMOND RD OTTAWA ON K2B 6R8	NNW	41.14	<a href="#"><u>4</u></a>
PIONEER ENERGY MANAGEMENT INC.	1420 RICHMOND RD OTTAWA ON K2B 6R8	NNW	41.14	<a href="#"><u>4</u></a>



PIONEER ENERGY MANAGEMENT INC.	1420 RICHMOND RD OTTAWA ON	NNW	41.14	<a href="#">4</a>
PIONEER ENERGY MANAGEMENT INC	1420 RICHMOND RD OTTAWA ON K2B 6R8	NNW	41.14	<a href="#">4</a>
PIONEER ENERGY MANAGEMENT INC	1420 RICHMOND RD OTTAWA ON K2B 6R8	NNW	41.14	<a href="#">4</a>
PIONEER ENERGY MANAGEMENT INC	1420 RICHMOND RD OTTAWA ON K2B 6R8	NNW	41.14	<a href="#">4</a>
PIONEER ENERGY MANAGEMENT INC	1420 RICHMOND RD OTTAWA ON K2B 6R8	NNW	41.14	<a href="#">4</a>
SEVEN ELEVEN ATTN DAVE ZYCH	1386 RICHMOND RD OTTAWA ON	NNE	175.53	<a href="#">35</a>

### **FSTH - Fuel Storage Tank - Historic**

A search of the FSTH database, dated Pre-Jan 2010\* has found that there are 2 FSTH site(s) within approximately 0.25 kilometers of the project property.

<b><u>Equal/Higher Elevation</u></b>	<b><u>Address</u></b>	<b><u>Direction</u></b>	<b><u>Distance (m)</u></b>	<b><u>Map Key</u></b>
1663173 ONTARIO INC O/A GAS STN	2599 CARLING AVE OTTAWA ON K2B 7H7	SSE	96.24	<a href="#">12</a>
1663173 ONTARIO INC O/A GAS STN	2599 CARLING AVE OTTAWA ON K2B 7H7	SSE	96.24	<a href="#">12</a>

### **GEN - Ontario Regulation 347 Waste Generators Summary**

A search of the GEN database, dated 1986-Dec 31, 2018 has found that there are 67 GEN site(s) within approximately 0.25 kilometers of the project property.

<b><u>Equal/Higher Elevation</u></b>	<b><u>Address</u></b>	<b><u>Direction</u></b>	<b><u>Distance (m)</u></b>	<b><u>Map Key</u></b>
778593 ONT. INC	2599 CARLING AVE OTTAWA ON	SSE	96.24	<a href="#">12</a>

<b><u>Equal/Higher Elevation</u></b>	<b><u>Address</u></b>	<b><u>Direction</u></b>	<b><u>Distance (m)</u></b>	<b><u>Map Key</u></b>
Dymon Storage	2599 Carling Ave. Ottawa ON K2B 7H7	SSE	96.24	<a href="#">12</a>
CARLING ANIMAL HOSPITAL	2579 CARLING AVENUE OTTAWA ON K2B 7H7	SE	115.87	<a href="#">14</a>
CARLING (OUT OF BUSINESS) 08-508	2579 CARLING AVENUE OTTAWA ON K2B 7H7	SE	115.87	<a href="#">14</a>
BRITANNIA HEIGHTS VETERINARY CLINIC	2579 CARLING AVENUE OTTAWA ON K2B 7H7	SE	115.87	<a href="#">14</a>
Britannia Heights Veterinary Clinic	2579 Carling Avenue Ottawa ON K2B 7H7	SE	115.87	<a href="#">14</a>
Britannia Heights Veterinary Clinic	2579 Carling Avenue Ottawa ON K2B 7H7	SE	115.87	<a href="#">14</a>
Britannia Heights Veterinary Clinic	2579 Carling Avenue Ottawa ON K2B 7H7	SE	115.87	<a href="#">14</a>
Britannia Heights Veterinary Clinic	2579 Carling Avenue Ottawa ON	SE	115.87	<a href="#">14</a>
Britannia Heights Veterinary Clinic	2579 Carling Avenue Ottawa ON K2B 7H7	SE	115.87	<a href="#">14</a>
Britannia Heights Veterinary Clinic	2579 Carling Avenue Ottawa ON K2B 7H7	SE	115.87	<a href="#">14</a>
Britannia Heights Veterinary Clinic	2579 Carling Avenue Ottawa ON K2B 7H7	SE	115.87	<a href="#">14</a>

<b><u>Equal/Higher Elevation</u></b>	<b><u>Address</u></b>	<b><u>Direction</u></b>	<b><u>Distance (m)</u></b>	<b><u>Map Key</u></b>
Britannia Heights Veterinary Clinic	2579 Carling Avenue Ottawa ON K2B 7H7	SE	115.87	<a href="#"><u>14</u></a>
A. Rizk Pharmacy Ltd.	1460 RICHMOND ROAD Ottawa ON K2B 6S1	SW	157.96	<a href="#"><u>28</u></a>
A. Rizk Pharmacy Ltd.	1460 RICHMOND ROAD Ottawa ON K2B 6S1	SW	157.96	<a href="#"><u>28</u></a>
A. Rizk Pharmacy Ltd.	1460 RICHMOND ROAD Ottawa ON K2B 6S1	SW	157.96	<a href="#"><u>28</u></a>
Carefor Health & Community Services	2580 Carling Avenue Ottawa ON K2B 7H5	ESE	176.75	<a href="#"><u>36</u></a>
Carefor Health & Community Services	2580 Carling Avenue Ottawa ON K2B 7H5	ESE	176.75	<a href="#"><u>36</u></a>
Carefor Health & Community Services	2580 Carling Avenue Ottawa ON K2B 7H5	ESE	176.75	<a href="#"><u>36</u></a>
Carefor Health & Community Services	2580 Carling Avenue Ottawa ON	ESE	176.75	<a href="#"><u>36</u></a>
Carefor Health & Community Services	2580 Carling Avenue Ottawa ON K2B 7H5	ESE	176.75	<a href="#"><u>36</u></a>
Carefor Health & Community Services	2580 Carling Avenue Ottawa ON K2B 7H5	ESE	176.75	<a href="#"><u>36</u></a>
Carefor Health & Community Services	2580 Carling Avenue Ottawa ON K2B 7H5	ESE	176.75	<a href="#"><u>36</u></a>
Carefor Health & Community Services Carling Clinic	2580 Carling Avenue Ottawa ON K2B 7H5	ESE	176.75	<a href="#"><u>36</u></a>

<b><u>Equal/Higher Elevation</u></b>	<b><u>Address</u></b>	<b><u>Direction</u></b>	<b><u>Distance (m)</u></b>	<b><u>Map Key</u></b>
PHARMA PLUS DRUGS LTD	2533 CARLING AVENUE OTTAWA ON K2B 7H6	E	191.63	<a href="#">42</a>
PHARMA PLUS DRUGS LTD. 31-663	2533 CARLING AVENUE, OTTAWA C/O 5935 AIRPORT ROAD STE. 500 MISSISSAUGA ON L4V 1W5	E	191.63	<a href="#">42</a>
PHARMA PLUS DRUGS LTD(OUT OF BUSINESS)	2533 CARLING AVENUE OTTAWA ON K2B 7H6	E	191.63	<a href="#">42</a>
PHARMA PLUS DRUGMARTS LTD.	2525 CARLING AVENUE OTTAWA ON K2B 7Z2	NE	227.87	<a href="#">56</a>
PATRIOT PROPERTY HOLDINGS INC.	LINCOLN HEIGHTS GALLERIA 2525 CARLING AVENUE OTTAWA ON K2B 7Z2	NE	227.87	<a href="#">56</a>
Rio-Can Property Services	2525 Carling Avenue Ottawa ON K2B 7Z2	NE	227.87	<a href="#">56</a>
riocan	2525 carling ave ottawa ON K2B 7Z2	NE	227.87	<a href="#">56</a>
Trillium College Inc.	2525 Carling Ave Unit 26/27 Ottawa ON K2B 7Z2	NE	227.87	<a href="#">56</a>
riocan	2525 carling ave ottawa ON K2B 7Z2	NE	227.87	<a href="#">56</a>
Trillium College Inc.	2525 Carling Ave Unit 26/27 Ottawa ON K2B 7Z2	NE	227.87	<a href="#">56</a>
Rexall Pharmacy Group Ltd.	2525 Carling Avenue Ottawa ON K2B 7Z2	NE	227.87	<a href="#">56</a>

<b><u>Equal/Higher Elevation</u></b>	<b><u>Address</u></b>	<b><u>Direction</u></b>	<b><u>Distance (m)</u></b>	<b><u>Map Key</u></b>
Dr. Gillian Espie Dentistry Professional	2525 Carling Ave Ottawa ON K2B7Z2	NE	227.87	<a href="#"><u>56</u></a>
PATRIOT PROPERTY HOLDINGS INC.	LINCOLN HEIGHTS SHOPPING CENTRE OTTAWA ON K2B 7Z2	NE	227.87	<a href="#"><u>56</u></a>
CANADIAN AUTOMOBILE ASSOCIATION	2525 CARLING AVENUE LINCOLN FIELDS MALL OTTAWA ON K2B 7Z2	NE	227.87	<a href="#"><u>56</u></a>
Pharma Plus Drugmarts Ltd	2525 Carling Avenue Ottawa ON K2B 7Z2	NE	227.87	<a href="#"><u>56</u></a>
Dr. Gillian Espie Dentistry Professional	2525 Carling Ave Ottawa ON K2B7Z2	NE	227.87	<a href="#"><u>56</u></a>
Pharma Plus Drugmarts Ltd	2525 Carling Avenue Ottawa ON K2B 7Z2	NE	227.87	<a href="#"><u>56</u></a>
Dr. Gillian Espie Dentistry Professional	2525 Carling Ave Ottawa ON K2G6T5	NE	227.87	<a href="#"><u>56</u></a>
Dr. Gillian Espie Dentistry Professional	2525 Carling Ave Ottawa ON K2B7Z2	NE	227.87	<a href="#"><u>56</u></a>
Rexall Pharmacy Group Ltd.	2525 Carling Avenue Ottawa ON K2B 7Z2	NE	227.87	<a href="#"><u>56</u></a>
Wallmart Canada Corporation	2525 Carling Ave Ottawa ON K2B 7Z2	NE	227.87	<a href="#"><u>56</u></a>
KONE INC	1495 RICHMOND ROAD OTTAWA ON K2B 6R9	SW	249.51	<a href="#"><u>65</u></a>

<b><u>Lower Elevation</u></b>	<b><u>Address</u></b>	<b><u>Direction</u></b>	<b><u>Distance (m)</u></b>	<b><u>Map Key</u></b>
-------------------------------	-----------------------	-------------------------	----------------------------	-----------------------

City of Ottawa	1397 Richmond Rd. Ottawa ON K2B 8S2	NNW	152.84	<a href="#">27</a>
City of Ottawa	1397 Richmond Rd. Ottawa ON K2B 8S2	NNW	152.84	<a href="#">27</a>
City of Ottawa	1397 Richmond Rd. Ottawa ON K2B 8S2	NNW	152.84	<a href="#">27</a>
City of Ottawa	1397 Richmond Rd. Ottawa ON K2B 8S2	NNW	152.84	<a href="#">27</a>
City of Ottawa	1397 Richmond Rd. Ottawa ON K2B 8S2	NNW	152.84	<a href="#">27</a>
City of Ottawa	1397 Richmond Rd. Ottawa ON	NNW	152.84	<a href="#">27</a>
City of Ottawa	1397 Richmond Rd. Ottawa ON K2B 8S2	NNW	152.84	<a href="#">27</a>
City of Ottawa	1397 Richmond Rd. Ottawa ON K2B 8S2	NNW	152.84	<a href="#">27</a>
City of Ottawa	1397 Richmond Rd. Ottawa ON K2B 8S2	NNW	152.84	<a href="#">27</a>
City of Ottawa Public Works	1397 Richmond Rd. Ottawa ON K2B 8S2	NNW	152.84	<a href="#">27</a>
Dr.Gillian Espie Dentistry Professional Corp	1475A Richmond Rd Ottawa ON K2J3V4	WSW	167.15	<a href="#">30</a>
BRITANNIA CLEANERS & COIN WASH LTD05-625	2648 PRISCILLA STREET OTTAWA ON K2B 7C9	W	189.07	<a href="#">41</a>
BRITANNIA CLEANERS & COIN WASH LTD	2648 PRISCILLA STREET OTTAWA ON K2B 7C9	W	189.07	<a href="#">41</a>

BRITANNIA CLEANERS & COIN WASH LIMITED	2648 PRISCILLA STREET OTTAWA ON K2B 7C9	W	189.07	<a href="#">41</a>
BRITANNIA CLEANERS & COIN WASH LIMITED	2648 PRISCILLA STREET OTTAWA ON K2B 7C9	W	189.07	<a href="#">41</a>
BRITANNIA CLEANERS & COIN WASH LIMITED	2648 PRISCILLA STREET OTTAWA ON K2B 7C9	W	189.07	<a href="#">41</a>
Colonnade Developments	2648 Priscilla Street ottawa ON	W	189.07	<a href="#">41</a>
FULL TILT CYCLES AND SKIS INC.	1469 Richmond Rd. Ottawa ON K2B 6R9	SW	214.22	<a href="#">51</a>
FULL TILT CYCLES AND SKIS INC.	1469 Richmond Rd. Ottawa ON K2B 6R9	SW	214.22	<a href="#">51</a>
Capital elevator ltd	320 Croydon Ottawa ON K2B 5P3	NNW	225.84	<a href="#">54</a>
FULL TILT CYCLES AND SKIS INC.	1493 A RICHMOND ROAD OTTAWA ON K2B 6R9	SW	241.31	<a href="#">60</a>

### **HINC - TSSA Historic Incidents**

A search of the HINC database, dated 2006-June 2009\* has found that there are 1 HINC site(s) within approximately 0.25 kilometers of the project property.

<b><u>Lower Elevation</u></b>	<b><u>Address</u></b>	<b><u>Direction</u></b>	<b><u>Distance (m)</u></b>	<b><u>Map Key</u></b>
	1473 RICHMOND ROAD OTTAWA ON K2B 6R9	SW	229.22	<a href="#">57</a>

### **PES - Pesticide Register**

A search of the PES database, dated 1988-Sep 2018 has found that there are 6 PES site(s) within approximately 0.25 kilometers of the project property.

<b><u>Equal/Higher Elevation</u></b>	<b><u>Address</u></b>	<b><u>Direction</u></b>	<b><u>Distance (m)</u></b>	<b><u>Map Key</u></b>
S. SURTI PHARMACY LTDO/A SHPPERS DRUG MART #642	1460 RICHMOND RD OTTAWA ON K2B 6S1	SW	106.02	<a href="#">13</a>
S. SURTI PHARMACY LTD	1460 RICHMOND RD OTTAWA ON K2B 6S1	SW	106.02	<a href="#">13</a>
SHOPPERS DRUG MART # 0642 (RICHMOND & CARLING)	1460 RICHMOND RD OTTAWA ON K2B 6S1	SW	106.02	<a href="#">13</a>
SHOPPERS DRUG MART # 0642 (RICHMOND & CARLING)	1460 RICHMOND RD OTTAWA ON K2B 6S1	SW	106.02	<a href="#">13</a>
SHOPPERS DRUG MART # 0642 (RICHMOND & CARLING)	1460 RICHMOND RD OTTAWA ON K2B6S1	SW	157.96	<a href="#">28</a>
S. SURTI PHARMACY LTD O/A SHOPPERS DRUG MART #642	1460 RICHMOND RD OTTAWA ON K2B6S1	SW	157.96	<a href="#">28</a>

### **PRT - Private and Retail Fuel Storage Tanks**

A search of the PRT database, dated 1989-1996\* has found that there are 4 PRT site(s) within approximately 0.25 kilometers of the project property.

<b><u>Equal/Higher Elevation</u></b>	<b><u>Address</u></b>	<b><u>Direction</u></b>	<b><u>Distance (m)</u></b>	<b><u>Map Key</u></b>
FRANCIS CANADA INC	2599 CARLING AV OTTAWA ON K2B7H7	SSE	96.24	<a href="#">12</a>
FRANCIS CANADA INC	2599 CARLING AV OTTAWA ON K2B7H7	SSE	96.24	<a href="#">12</a>
	2599 CARLING AV. OTTAWA ON	SSE	96.24	<a href="#">12</a>

<b><u>Lower Elevation</u></b>	<b><u>Address</u></b>	<b><u>Direction</u></b>	<b><u>Distance (m)</u></b>	<b><u>Map Key</u></b>
-------------------------------	-----------------------	-------------------------	----------------------------	-----------------------



SUNOCO INC - THROUGH AGENT PIONEER PETROLEUMS MANA	1420 RICHMOND RD OTTAWA ON K2B6R8	NNW	40.95	<a href="#"><u>3</u></a>
--	--------------------------------------	-----	-------	--------------------------

### **RST - Retail Fuel Storage Tanks**

A search of the RST database, dated 1999-Jan 31, 2019 has found that there are 3 RST site(s) within approximately 0.25 kilometers of the project property.

<b><u>Equal/Higher Elevation</u></b>	<b><u>Address</u></b>	<b><u>Direction</u></b>	<b><u>Distance (m)</u></b>	<b><u>Map Key</u></b>
FRANCIS SERVICE STATION	2599 CARLING AVE OTTAWA ON K2B7H7	SSE	96.24	<a href="#"><u>12</u></a>
CUMBERLAND GAS	2599 CARLING AVE OTTAWA ON K2B 7H7	SSE	96.24	<a href="#"><u>12</u></a>
JIM DICKINSON AUTO TECH	2599 CARLING AVE OTTAWA ON K2B7H7	SSE	96.24	<a href="#"><u>12</u></a>

### **SCT - Scott's Manufacturing Directory**

A search of the SCT database, dated 1992-Mar 2011\* has found that there are 2 SCT site(s) within approximately 0.25 kilometers of the project property.

<b><u>Lower Elevation</u></b>	<b><u>Address</u></b>	<b><u>Direction</u></b>	<b><u>Distance (m)</u></b>	<b><u>Map Key</u></b>
ECO LOGIQUE INC.	1386 RICHMOND RD OTTAWA ON K2B 8L4	NNE	175.53	<a href="#"><u>35</u></a>
CARROLL BOUCHER ENTERPRISES	2656 PRISCILLA ST OTTAWA ON K2B 7C9	W	225.77	<a href="#"><u>53</u></a>

### **SPL - Ontario Spills**

A search of the SPL database, dated 1988-Dec 2018 has found that there are 6 SPL site(s) within approximately 0.25 kilometers of the project property.

<b><u>Equal/Higher Elevation</u></b>	<b><u>Address</u></b>	<b><u>Direction</u></b>	<b><u>Distance (m)</u></b>	<b><u>Map Key</u></b>
ESSO PETROLEUM CANADA	1528 RICHMOND RD. TANK TRUCK (CARGO) OTTAWA CITY ON	SW	243.99	<a href="#"><u>61</u></a>

<u>Lower Elevation</u>	<u>Address</u>	<u>Direction</u>	<u>Distance (m)</u>	<u>Map Key</u>
SUNOCO	LABRECQUE SUNOCO SERVICE STN RICHMOND RD/FOREST ST TANK TRUCK (CARGO) OTTAWA CITY ON	NW	66.28	<a href="#">7</a>
TRANSPORT TRUCK	MUNICIPAL ROAD IN FRONT OF 1465 RICHMOND ROAD NEAR CARLING. TRANSPORT TRUCK (CARGO) OTTAWA CITY ON K2B 6R9	SW	204.65	<a href="#">48</a>
P.I. S 21(1)(f)	1473 Richmond Road Ottawa ON K2B 6R9	SW	229.22	<a href="#">57</a>
MERKLEY SUPPLY	320 CROYDON AVE. CONSTRUCTION SITE MOTOR VEHICLE (OPERATING FLUID) OTTAWA CITY ON K2B 5P3	NNW	233.89	<a href="#">59</a>
LINCOLN-MERCURY DEALERSHIP	1377 RICHMOND RD. OTTAWA CITY ON K2B 6R7	N	244.28	<a href="#">62</a>

### **WWIS - Water Well Information System**

A search of the WWIS database, dated Dec 31, 2017 has found that there are 22 WWIS site(s) within approximately 0.25 kilometers of the project property.

<u>Equal/Higher Elevation</u>	<u>Address</u>	<u>Direction</u>	<u>Distance (m)</u>	<u>Map Key</u>
	ON  <i>Well ID:</i> 1507970	ENE	28.09	<a href="#">1</a>
	ON  <i>Well ID:</i> 1508645	SSW	32.73	<a href="#">2</a>
	ON  <i>Well ID:</i> 1508063	SE	75.03	<a href="#">9</a>
	lot 22 con 1 ON  <i>Well ID:</i> 1503872	SSE	125.10	<a href="#">16</a>
	lot 22 con 2 ON	SSE	179.20	<a href="#">37</a>

<u>Equal/Higher Elevation</u>	<u>Address</u>	<u>Direction</u>	<u>Distance (m)</u>	<u>Map Key</u>
	<i>Well ID:</i> 1504060			
	lot 22 con 2 ON	S	200.42	<a href="#">46</a>
	<i>Well ID:</i> 1504050			
	lot 22 con 2 ON	SSE	221.70	<a href="#">52</a>
	<i>Well ID:</i> 1504052			
	lot 22 con 2 ON	ESE	227.04	<a href="#">55</a>
	<i>Well ID:</i> 1504063			
	ON	SW	231.32	<a href="#">58</a>
	<i>Well ID:</i> 7234607			
	ON	ESE	246.90	<a href="#">64</a>
	<i>Well ID:</i> 1508049			
<u>Lower Elevation</u>	<u>Address</u>	<u>Direction</u>	<u>Distance (m)</u>	<u>Map Key</u>
	ON	WNW	45.02	<a href="#">5</a>
	<i>Well ID:</i> 1508772			
	lot 22 con 1 ON	SW	52.99	<a href="#">6</a>
	<i>Well ID:</i> 1503873			
	lot 22 con 1 ON	N	70.34	<a href="#">8</a>
	<i>Well ID:</i> 1504075			
	ON	WSW	93.24	<a href="#">11</a>
	<i>Well ID:</i> 1508769			
	lot 23 con 1 ON	NE	128.19	<a href="#">18</a>
	<i>Well ID:</i> 1503874			
	Ottawa ON	W	136.84	<a href="#">20</a>

<b>Well ID:</b> 7126055			
Ottawa ON	WSW	166.26	<a href="#"><u>29</u></a>
<b>Well ID:</b> 7187919			
Ottawa ON	WSW	167.22	<a href="#"><u>31</u></a>
<b>Well ID:</b> 7187920			
Ottawa ON	W	179.75	<a href="#"><u>38</u></a>
<b>Well ID:</b> 7181777			
Ottawa ON	WSW	180.27	<a href="#"><u>39</u></a>
<b>Well ID:</b> 7225371			
Ottawa ON	WSW	185.64	<a href="#"><u>40</u></a>
<b>Well ID:</b> 7187884			
Ottawa ON	W	206.33	<a href="#"><u>49</u></a>
<b>Well ID:</b> 7187883			

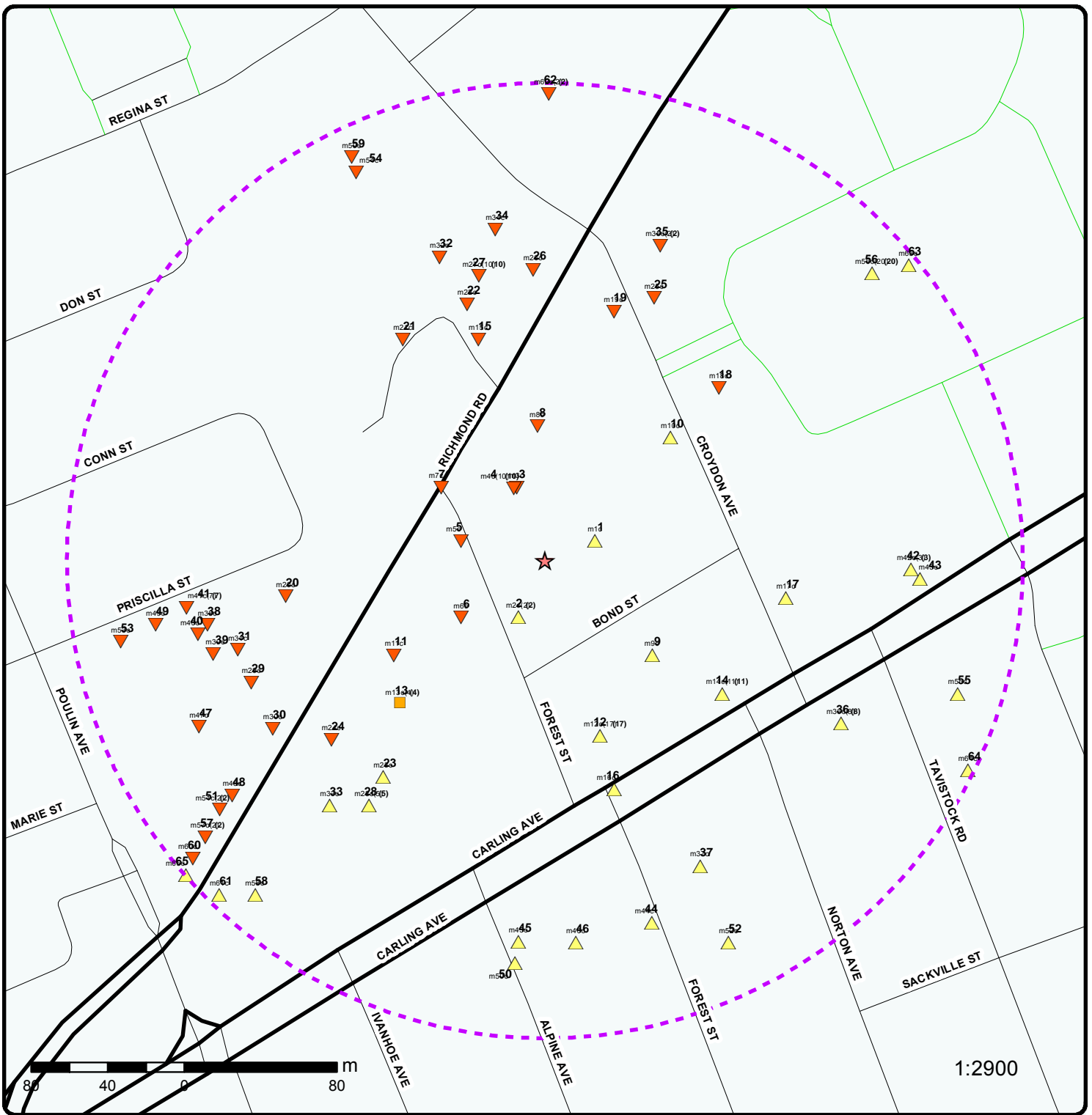

## Map : 0.25 Kilometer Radius

Order No: 20190410218

Address: 365 Forest Street, Ottawa, ON, K2B 7Z7



	Project Property		Expressway		Industrial and Resource - Regions		National Park
	Buffer Outline		Principal Highway		Main Line		Provincial or Territorial Park
	Eris Sites with Higher Elevation		Secondary Highway		Sidetrack		Other Park
	Eris Sites with Same Elevation		Major Road		Transit Line		Golf Course or Driving Range
	Eris Sites with Unknown Elevation		Local road		Abandoned Line		Park or Sports Field
			Trail				Other Recreation Area
			Proposed Road				
			Ferry Route/Ice Road				



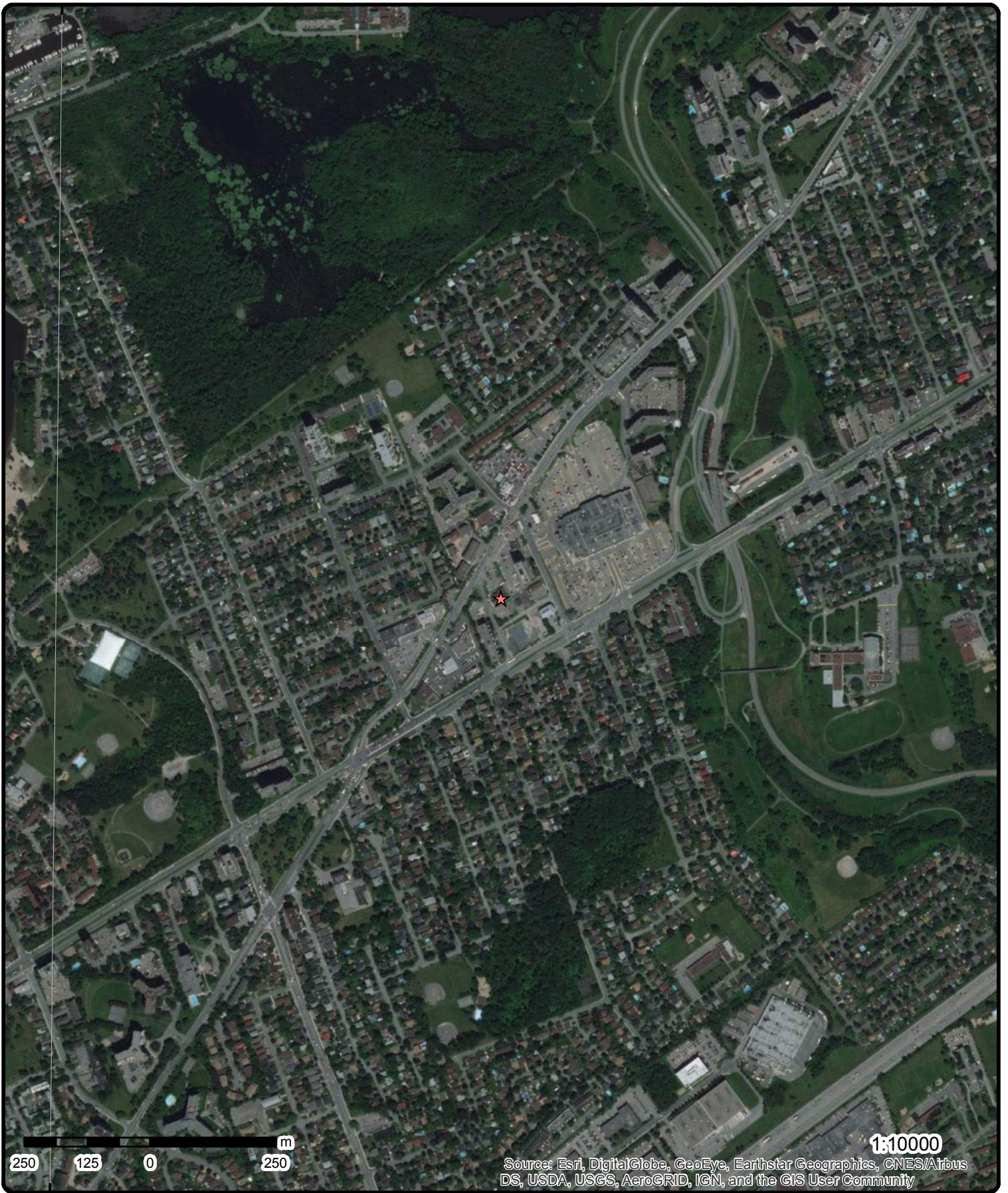

## Aerial (2017)

Address: 365 Forest Street, Ottawa, ON, K2B 7Z7

Source: ESRI World Imagery

Order No: 20190410218



© ERIS Information Limited Partnership





# Topographic Map

Address: 365 Forest Street, Ottawa, ON, K2B 7Z7

Source: ESRI World Topographic Map

Order No: 20190410218



© ERIS Information Limited Partnership

# Detail Report

Map Key	Number of Records	Direction/ Distance (m)	Elev/Diff (m)	Site	DB
---------	-------------------	----------------------------	------------------	------	----

<u>1</u>	1 of 1	ENE/28.1	73.2 / 0.31	ON	..... <a href="#">WWIS</a>
----------	--------	----------	-------------	----	-------------------------------

**Well ID:** 1507970  
**Construction Date:**  
**Primary Water Use:** Domestic  
**Sec. Water Use:** 0  
**Final Well Status:** Water Supply  
**Water Type:**  
**Casing Material:**  
**Audit No:**  
**Tag:**  
**Construction Method:**  
**Elevation (m):**  
**Elevation Reliability:**  
**Depth to Bedrock:**  
**Well Depth:**  
**Overburden/Bedrock:**  
**Pump Rate:**  
**Static Water Level:**  
**Flowing (Y/N):**  
**Flow Rate:**  
**Clear/Cloudy:**

**Data Entry Status:**  
**Data Src:** 1  
**Date Received:** 1/29/1951  
**Selected Flag:** Yes  
**Abandonment Rec:**  
**Contractor:** 3718  
**Form Version:** 1  
**Owner:**  
**Street Name:**  
**County:** OTTAWA-CARLETON  
**Municipality:** OTTAWA CITY  
**Site Info:**  
**Lot:**  
**Concession:**  
**Concession Name:**  
**Easting NAD83:**  
**Northing NAD83:**  
**Zone:**  
**UTM Reliability:**

**Bore Hole Information**

**Bore Hole ID:** 10030005  
**DP2BR:** 30  
**Spatial Status:**  
**Code OB:** r  
**Code OB Desc:** Bedrock  
**Open Hole:**  
**Cluster Kind:**  
**Date Completed:** 31-OCT-50  
**Remarks:**  
**Elevrc Desc:**  
**Location Source Date:**  
**Improvement Location Source:**  
**Improvement Location Method:**  
**Source Revision Comment:**  
**Supplier Comment:**

**Elevation:** 75.99  
**Elevrc:**  
**Zone:** 18  
**East83:** 438260.7  
**North83:** 5023662  
**Org CS:**  
**UTMRC:** 9  
**UTMRC Desc:** unknown UTM  
**Location Method:** p9

**Overburden and Bedrock**

**Materials Interval**

**Formation ID:** 931008501  
**Layer:** 2  
**Color:**  
**General Color:**  
**Mat1:** 15  
**Most Common Material:** LIMESTONE  
**Mat2:**  
**Other Materials:**  
**Mat3:**



<b>Map Key</b>	<b>Number of Records</b>	<b>Direction/ Distance (m)</b>	<b>Elev/Diff (m)</b>	<b>Site</b>	<b>DB</b>
<b>Other Materials:</b>					
<b>Formation Top Depth:</b>		30			
<b>Formation End Depth:</b>		92			
<b>Formation End Depth UOM:</b>		ft			
<b><u>Overburden and Bedrock Materials Interval</u></b>					
<b>Formation ID:</b>		931008500			
<b>Layer:</b>		1			
<b>Color:</b>					
<b>General Color:</b>					
<b>Mat1:</b>		05			
<b>Most Common Material:</b>		CLAY			
<b>Mat2:</b>					
<b>Other Materials:</b>					
<b>Mat3:</b>					
<b>Other Materials:</b>					
<b>Formation Top Depth:</b>		0			
<b>Formation End Depth:</b>		30			
<b>Formation End Depth UOM:</b>		ft			
<b><u>Method of Construction &amp; Well Use</u></b>					
<b>Method Construction ID:</b>		961507970			
<b>Method Construction Code:</b>		1			
<b>Method Construction:</b>		Cable Tool			
<b>Other Method Construction:</b>					
<b><u>Pipe Information</u></b>					
<b>Pipe ID:</b>		10578575			
<b>Casing No:</b>		1			
<b>Comment:</b>					
<b>Alt Name:</b>					
<b><u>Construction Record - Casing</u></b>					
<b>Casing ID:</b>		930052665			
<b>Layer:</b>		1			
<b>Material:</b>		1			
<b>Open Hole or Material:</b>		STEEL			
<b>Depth From:</b>					
<b>Depth To:</b>		20			
<b>Casing Diameter:</b>		4			
<b>Casing Diameter UOM:</b>		inch			
<b>Casing Depth UOM:</b>		ft			
<b><u>Construction Record - Casing</u></b>					
<b>Casing ID:</b>		930052666			
<b>Layer:</b>		2			
<b>Material:</b>					
<b>Open Hole or Material:</b>					
<b>Depth From:</b>					
<b>Depth To:</b>		30			
<b>Casing Diameter:</b>		4			
<b>Casing Diameter UOM:</b>		inch			
<b>Casing Depth UOM:</b>		ft			

Map Key	Number of Records	Direction/ Distance (m)	Elev/Diff (m)	Site	DB
<b><u>Construction Record - Casing</u></b>					
Casing ID:		930052667			
Layer:		3			
Material:		4			
Open Hole or Material:		OPEN HOLE			
Depth From:					
Depth To:		92			
Casing Diameter:		4			
Casing Diameter UOM:		inch			
Casing Depth UOM:		ft			
<b><u>Results of Well Yield Testing</u></b>					
Pump Test ID:		991507970			
Pump Set At:					
Static Level:		20			
Final Level After Pumping:		26			
Recommended Pump Depth:					
Pumping Rate:		4			
Flowing Rate:					
Recommended Pump Rate:		5			
Levels UOM:		ft			
Rate UOM:		GPM			
Water State After Test Code:		1			
Water State After Test:		CLEAR			
Pumping Test Method:		1			
Pumping Duration HR:		1			
Pumping Duration MIN:		0			
Flowing:		N			
<b><u>Water Details</u></b>					
Water ID:		933462284			
Layer:		1			
Kind Code:		1			
Kind:		FRESH			
Water Found Depth:		90			
Water Found Depth UOM:		ft			
<u>2</u>	1 of 2	SSW/32.7	73.2 / 0.31	ON	BORE
Borehole ID:	610954			Type:	Borehole
Use:				Status:	
Drill Method:				UTM Zone:	18
Easting:	438221			Northing:	5023622
Location Accuracy:				Orig. Ground Elev m:	74.7
Elev. Reliability Note:				DEM Ground Elev m:	75.7
Total Depth m:	33.5			Primary Name:	
Township:				Concession:	
Lot:				Municipality:	
Completion Date:	SEP-1950			Static Water Level:	-999.9
Primary Water Use:				Sec. Water Use:	
<b><u>--Details--</u></b>					
Stratum ID:	218387051			Top Depth(m):	9.1
Bottom Depth(m):	33.5			Stratum Desc:	LIMESTONE. 001100D,FISSURED. CLAY,SAND. BROWN,GREY,VERY SOFT,FISSURED.CLAY,SAND. BROWN,GRE
Stratum ID:	218387049			Top Depth(m):	0.0
Bottom Depth(m):	7.6			Stratum Desc:	CLAY.

Map Key	Number of Records	Direction/ Distance (m)	Elev/Diff (m)	Site	DB
Stratum ID: Bottom Depth(m):	218387050 9.1			Top Depth(m): Stratum Desc:	7.6 GRAVEL.

<u>2</u>	2 of 2	SSW/32.7	73.2 / 0.31	ON	WWIS
Well ID:	1508645			Data Entry Status:	
Construction Date:				Data Src:	1
Primary Water Use:	Domestic			Date Received:	5/15/1951
Sec. Water Use:	0			Selected Flag:	Yes
Final Well Status:	Water Supply			Abandonment Rec:	
Water Type:				Contractor:	3601
Casing Material:				Form Version:	1
Audit No:				Owner:	
Tag:				Street Name:	
Construction Method:				County:	OTTAWA-CARLETON
Elevation (m):				Municipality:	OTTAWA CITY
Elevation Reliability:				Site Info:	
Depth to Bedrock:				Lot:	
Well Depth:				Concession:	
Overburden/Bedrock:				Concession Name:	
Pump Rate:				Easting NAD83:	
Static Water Level:				Northing NAD83:	
Flowing (Y/N):				Zone:	
Flow Rate:				UTM Reliability:	
Clear/Cloudy:					

**Bore Hole Information**

Bore Hole ID:	10030679	Elevation:	75.74
DP2BR:	30	Elevrc:	
Spatial Status:		Zone:	18
Code OB:	r	East83:	438220.7
Code OB Desc:	Bedrock	North83:	5023622
Open Hole:		Org CS:	
Cluster Kind:		UTMRC:	9
Date Completed:	30-SEP-50	UTMRC Desc:	unknown UTM
Remarks:		Location Method:	p9
Elevrc Desc:			
Location Source Date:			
Improvement Location Source:			
Improvement Location Method:			
Source Revision Comment:			
Supplier Comment:			

**Overburden and Bedrock**

**Materials Interval**

Formation ID:	931010220
Layer:	1
Color:	
General Color:	
Mat1:	05
Most Common Material:	CLAY
Mat2:	
Other Materials:	
Mat3:	
Other Materials:	
Formation Top Depth:	0
Formation End Depth:	25
Formation End Depth UOM:	ft

<b>Map Key</b>	<b>Number of Records</b>	<b>Direction/ Distance (m)</b>	<b>Elev/Diff (m)</b>	<b>Site</b>	<b>DB</b>
<b><u>Overburden and Bedrock Materials Interval</u></b>					
<b>Formation ID:</b>		931010221			
<b>Layer:</b>		2			
<b>Color:</b>					
<b>General Color:</b>					
<b>Mat1:</b>		11			
<b>Most Common Material:</b>		GRAVEL			
<b>Mat2:</b>					
<b>Other Materials:</b>					
<b>Mat3:</b>					
<b>Other Materials:</b>					
<b>Formation Top Depth:</b>		25			
<b>Formation End Depth:</b>		30			
<b>Formation End Depth UOM:</b>		ft			
<b><u>Overburden and Bedrock Materials Interval</u></b>					
<b>Formation ID:</b>		931010222			
<b>Layer:</b>		3			
<b>Color:</b>					
<b>General Color:</b>					
<b>Mat1:</b>		15			
<b>Most Common Material:</b>		LIMESTONE			
<b>Mat2:</b>					
<b>Other Materials:</b>					
<b>Mat3:</b>					
<b>Other Materials:</b>					
<b>Formation Top Depth:</b>		30			
<b>Formation End Depth:</b>		110			
<b>Formation End Depth UOM:</b>		ft			
<b><u>Method of Construction &amp; Well Use</u></b>					
<b>Method Construction ID:</b>		961508645			
<b>Method Construction Code:</b>		1			
<b>Method Construction:</b>		Cable Tool			
<b>Other Method Construction:</b>					
<b><u>Pipe Information</u></b>					
<b>Pipe ID:</b>		10579249			
<b>Casing No:</b>		1			
<b>Comment:</b>					
<b>Alt Name:</b>					
<b><u>Construction Record - Casing</u></b>					
<b>Casing ID:</b>		930053989			
<b>Layer:</b>		2			
<b>Material:</b>		4			
<b>Open Hole or Material:</b>		OPEN HOLE			
<b>Depth From:</b>					
<b>Depth To:</b>		110			
<b>Casing Diameter:</b>		4			
<b>Casing Diameter UOM:</b>		inch			
<b>Casing Depth UOM:</b>		ft			

Map Key	Number of Records	Direction/ Distance (m)	Elev/Diff (m)	Site	DB
<b><u>Construction Record - Casing</u></b>					
Casing ID:		930053988			
Layer:		1			
Material:		1			
Open Hole or Material:		STEEL			
Depth From:					
Depth To:		30			
Casing Diameter:		4			
Casing Diameter UOM:		inch			
Casing Depth UOM:		ft			
<b><u>Results of Well Yield Testing</u></b>					
Pump Test ID:		991508645			
Pump Set At:					
Static Level:		30			
Final Level After Pumping:					
Recommended Pump Depth:					
Pumping Rate:					
Flowing Rate:					
Recommended Pump Rate:					
Levels UOM:		ft			
Rate UOM:		GPM			
Water State After Test Code:		1			
Water State After Test:		CLEAR			
Pumping Test Method:		1			
Pumping Duration HR:		1			
Pumping Duration MIN:		0			
Flowing:		N			
<b><u>Water Details</u></b>					
Water ID:		933463255			
Layer:		1			
Kind Code:		1			
Kind:		FRESH			
Water Found Depth:		110			
Water Found Depth UOM:		ft			
<b><u>3</u></b>	<b>1 of 1</b>	<b>NNW/41.0</b>	<b>72.6 / -0.31</b>	<b>SUNOCO INC - THROUGH AGENT PIONEER PETROLEUMS MANA 1420 RICHMOND RD OTTAWA ON K2B6R8</b>	<b>PRT</b>
Location ID:		11065			
Type:		retail			
Expiry Date:		1995-09-30			
Capacity (L):		92000			
Licence #:		0076428374			
<b><u>4</u></b>	<b>1 of 10</b>	<b>NNW/41.1</b>	<b>71.7 / -1.19</b>	<b>PIONEER ENERGY MANAGEMENT INC. 1420 RICHMOND RD OTTAWA ON K2B 6R8</b>	<b>EXP</b>
Instance No:		9800492			
Instance ID:					
Instance Type:		FS Facility			
Description:					
Status:		EXPIRED			
TSSA Program Area:					

Map Key	Number of Records	Direction/ Distance (m)	Elev/Diff (m)	Site	DB
<b>Maximum Hazard Rank:</b>					
<b>Facility Type:</b>					
<b>Expired Date:</b>		8/13/1994			
<u>4</u>	2 of 10	NNW/41.1	71.7 / -1.19	PIONEER ENERGY MANAGEMENT INC. 1420 RICHMOND RD OTTAWA ON	EXP
<b>Instance No:</b>		11295966			
<b>Instance ID:</b>		76795			
<b>Instance Type:</b>		FS Liquid Fuel Tank			
<b>Description:</b>		FS Liquid Fuel Tank			
<b>Status:</b>		EXPIRED			
<b>TSSA Program Area:</b>					
<b>Maximum Hazard Rank:</b>					
<b>Facility Type:</b>					
<b>Expired Date:</b>					
<u>4</u>	3 of 10	NNW/41.1	71.7 / -1.19	PIONEER ENERGY MANAGEMENT INC. 1420 RICHMOND RD OTTAWA ON K2B 6R8	EXP
<b>Instance No:</b>		11295944			
<b>Instance ID:</b>					
<b>Instance Type:</b>		FS Liquid Fuel Tank			
<b>Description:</b>					
<b>Status:</b>		EXPIRED			
<b>TSSA Program Area:</b>					
<b>Maximum Hazard Rank:</b>					
<b>Facility Type:</b>					
<b>Expired Date:</b>		10/3/1989			
<u>4</u>	4 of 10	NNW/41.1	71.7 / -1.19	PIONEER ENERGY MANAGEMENT INC. 1420 RICHMOND RD OTTAWA ON K2B 6R8	EXP
<b>Instance No:</b>		11295988			
<b>Instance ID:</b>					
<b>Instance Type:</b>		FS Liquid Fuel Tank			
<b>Description:</b>					
<b>Status:</b>		EXPIRED			
<b>TSSA Program Area:</b>					
<b>Maximum Hazard Rank:</b>					
<b>Facility Type:</b>					
<b>Expired Date:</b>		10/3/1989			
<u>4</u>	5 of 10	NNW/41.1	71.7 / -1.19	PIONEER ENERGY MANAGEMENT INC. 1420 RICHMOND RD OTTAWA ON K2B 6R8	EXP
<b>Instance No:</b>		10906214			
<b>Instance ID:</b>					
<b>Instance Type:</b>		FS Liquid Fuel Tank			
<b>Description:</b>					
<b>Status:</b>		EXPIRED			
<b>TSSA Program Area:</b>					
<b>Maximum Hazard Rank:</b>					
<b>Facility Type:</b>					
<b>Expired Date:</b>		10/3/1989			

Map Key	Number of Records	Direction/ Distance (m)	Elev/Diff (m)	Site	DB
<u>4</u>	6 of 10	NNW/41.1	71.7 / -1.19	PIONEER ENERGY MANAGEMENT INC. 1420 RICHMOND RD OTTAWA ON	EXP
<b>Instance No:</b>		11296006			
<b>Instance ID:</b>		77084			
<b>Instance Type:</b>		FS Piping			
<b>Description:</b>		FS Piping			
<b>Status:</b>		EXPIRED			
<b>TSSA Program Area:</b>					
<b>Maximum Hazard Rank:</b>					
<b>Facility Type:</b>					
<b>Expired Date:</b>					
<u>4</u>	7 of 10	NNW/41.1	71.7 / -1.19	PIONEER ENERGY MANAGEMENT INC 1420 RICHMOND RD OTTAWA ON K2B 6R8	EXP
<b>Instance No:</b>		11295966			
<b>Instance ID:</b>					
<b>Instance Type:</b>		FS Liquid Fuel Tank			
<b>Description:</b>		FS Gasoline Station - Self Serve			
<b>Status:</b>		EXPIRED			
<b>TSSA Program Area:</b>					
<b>Maximum Hazard Rank:</b>					
<b>Facility Type:</b>		FS Liquid Fuel Tank			
<b>Expired Date:</b>		10/3/1989			
<u>4</u>	8 of 10	NNW/41.1	71.7 / -1.19	PIONEER ENERGY MANAGEMENT INC 1420 RICHMOND RD OTTAWA ON K2B 6R8	EXP
<b>Instance No:</b>		11295944			
<b>Instance ID:</b>					
<b>Instance Type:</b>		FS Liquid Fuel Tank			
<b>Description:</b>		FS Gasoline Station - Self Serve			
<b>Status:</b>		EXPIRED			
<b>TSSA Program Area:</b>					
<b>Maximum Hazard Rank:</b>					
<b>Facility Type:</b>		FS Liquid Fuel Tank			
<b>Expired Date:</b>		10/3/1989			
<u>4</u>	9 of 10	NNW/41.1	71.7 / -1.19	PIONEER ENERGY MANAGEMENT INC 1420 RICHMOND RD OTTAWA ON K2B 6R8	EXP
<b>Instance No:</b>		11295988			
<b>Instance ID:</b>					
<b>Instance Type:</b>		FS Liquid Fuel Tank			
<b>Description:</b>		FS Gasoline Station - Self Serve			
<b>Status:</b>		EXPIRED			
<b>TSSA Program Area:</b>					
<b>Maximum Hazard Rank:</b>					
<b>Facility Type:</b>		FS Liquid Fuel Tank			
<b>Expired Date:</b>		10/3/1989			

Map Key	Number of Records	Direction/ Distance (m)	Elev/Diff (m)	Site	DB
<a href="#">4</a>	10 of 10	NNW/41.1	71.7 / -1.19	PIONEER ENERGY MANAGEMENT INC 1420 RICHMOND RD OTTAWA ON K2B 6R8	EXP
<b>Instance No:</b>		10906214			
<b>Instance ID:</b>					
<b>Instance Type:</b>		FS Liquid Fuel Tank			
<b>Description:</b>		FS Gasoline Station - Self Serve			
<b>Status:</b>		EXPIRED			
<b>TSSA Program Area:</b>					
<b>Maximum Hazard Rank:</b>					
<b>Facility Type:</b>		FS Liquid Fuel Tank			
<b>Expired Date:</b>		10/3/1989			

Map Key	Number of Records	Direction/ Distance (m)	Elev/Diff (m)	Site	DB
<a href="#">5</a>	1 of 1	WNW/45.0	71.9 / -0.95	ON	WWIS
<b>Well ID:</b>		1508772			
<b>Construction Date:</b>					
<b>Primary Water Use:</b>		Commerical			
<b>Sec. Water Use:</b>		0			
<b>Final Well Status:</b>		Water Supply			
<b>Water Type:</b>					
<b>Casing Material:</b>					
<b>Audit No:</b>					
<b>Tag:</b>					
<b>Construction Method:</b>					
<b>Elevation (m):</b>					
<b>Elevation Reliability:</b>					
<b>Depth to Bedrock:</b>					
<b>Well Depth:</b>					
<b>Overburden/Bedrock:</b>					
<b>Pump Rate:</b>					
<b>Static Water Level:</b>					
<b>Flowing (Y/N):</b>					
<b>Flow Rate:</b>					
<b>Clear/Cloudy:</b>					
<b>Data Entry Status:</b>					
<b>Data Src:</b>		1			
<b>Date Received:</b>		1/14/1958			
<b>Selected Flag:</b>		Yes			
<b>Abandonment Rec:</b>					
<b>Contractor:</b>		3566			
<b>Form Version:</b>		1			
<b>Owner:</b>					
<b>Street Name:</b>					
<b>County:</b>		OTTAWA-CARLETON			
<b>Municipality:</b>		OTTAWA CITY			
<b>Site Info:</b>					
<b>Lot:</b>					
<b>Concession:</b>					
<b>Concession Name:</b>					
<b>Easting NAD83:</b>					
<b>Northing NAD83:</b>					
<b>Zone:</b>					
<b>UTM Reliability:</b>					

**Bore Hole Information**

<b>Bore Hole ID:</b>		10030806		<b>Elevation:</b>		75.76	
<b>DP2BR:</b>		25		<b>Elevrc:</b>			
<b>Spatial Status:</b>				<b>Zone:</b>		18	
<b>Code OB:</b>		r		<b>East83:</b>		438190.7	
<b>Code OB Desc:</b>		Bedrock		<b>North83:</b>		5023662	
<b>Open Hole:</b>				<b>Org CS:</b>			
<b>Cluster Kind:</b>				<b>UTMRC:</b>		5	
<b>Date Completed:</b>		07-OCT-57		<b>UTMRC Desc:</b>		margin of error : 100 m - 300 m	
<b>Remarks:</b>				<b>Location Method:</b>		p5	
<b>Elevrc Desc:</b>							
<b>Location Source Date:</b>							
<b>Improvement Location Source:</b>							
<b>Improvement Location Method:</b>							
<b>Source Revision Comment:</b>							
<b>Supplier Comment:</b>							

**Overburden and Bedrock  
Materials Interval**

<b>Formation ID:</b>		931010555	
<b>Layer:</b>		1	
<b>Color:</b>			



<b>Map Key</b>	<b>Number of Records</b>	<b>Direction/ Distance (m)</b>	<b>Elev/Diff (m)</b>	<b>Site</b>	<b>DB</b>
<b>General Color:</b>					
<b>Mat1:</b>		05			
<b>Most Common Material:</b>		CLAY			
<b>Mat2:</b>		13			
<b>Other Materials:</b>		BOULDERS			
<b>Mat3:</b>					
<b>Other Materials:</b>					
<b>Formation Top Depth:</b>		0			
<b>Formation End Depth:</b>		25			
<b>Formation End Depth UOM:</b>		ft			
<b><u>Overburden and Bedrock Materials Interval</u></b>					
<b>Formation ID:</b>		931010556			
<b>Layer:</b>		2			
<b>Color:</b>					
<b>General Color:</b>					
<b>Mat1:</b>		15			
<b>Most Common Material:</b>		LIMESTONE			
<b>Mat2:</b>					
<b>Other Materials:</b>					
<b>Mat3:</b>					
<b>Other Materials:</b>					
<b>Formation Top Depth:</b>		25			
<b>Formation End Depth:</b>		130			
<b>Formation End Depth UOM:</b>		ft			
<b><u>Method of Construction &amp; Well Use</u></b>					
<b>Method Construction ID:</b>		961508772			
<b>Method Construction Code:</b>		1			
<b>Method Construction:</b>		Cable Tool			
<b>Other Method Construction:</b>					
<b><u>Pipe Information</u></b>					
<b>Pipe ID:</b>		10579376			
<b>Casing No:</b>		1			
<b>Comment:</b>					
<b>Alt Name:</b>					
<b><u>Construction Record - Casing</u></b>					
<b>Casing ID:</b>		930054246			
<b>Layer:</b>		1			
<b>Material:</b>		1			
<b>Open Hole or Material:</b>		STEEL			
<b>Depth From:</b>					
<b>Depth To:</b>		30			
<b>Casing Diameter:</b>		7			
<b>Casing Diameter UOM:</b>		inch			
<b>Casing Depth UOM:</b>		ft			
<b><u>Construction Record - Casing</u></b>					
<b>Casing ID:</b>		930054247			
<b>Layer:</b>		2			
<b>Material:</b>		4			
<b>Open Hole or Material:</b>		OPEN HOLE			
<b>Depth From:</b>					

Map Key	Number of Records	Direction/ Distance (m)	Elev/Diff (m)	Site	DB
Depth To:		130			
Casing Diameter:		7			
Casing Diameter UOM:		inch			
Casing Depth UOM:		ft			
<b><u>Results of Well Yield Testing</u></b>					
Pump Test ID:		991508772			
Pump Set At:					
Static Level:		42			
Final Level After Pumping:		45			
Recommended Pump Depth:					
Pumping Rate:		7			
Flowing Rate:					
Recommended Pump Rate:					
Levels UOM:		ft			
Rate UOM:		GPM			
Water State After Test Code:		1			
Water State After Test:		CLEAR			
Pumping Test Method:		1			
Pumping Duration HR:		1			
Pumping Duration MIN:		0			
Flowing:		N			
<b><u>Water Details</u></b>					
Water ID:		933463437			
Layer:		1			
Kind Code:		1			
Kind:		FRESH			
Water Found Depth:		130			
Water Found Depth UOM:		ft			

<a href="#">6</a>	1 of 1	SW/53.0	72.2 / -0.69	lot 22 con 1 ON	WWIS
Well ID:	1503873			Data Entry Status:	
Construction Date:				Data Src:	1
Primary Water Use:	Domestic			Date Received:	1/18/1950
Sec. Water Use:	0			Selected Flag:	Yes
Final Well Status:	Water Supply			Abandonment Rec:	
Water Type:				Contractor:	3601
Casing Material:				Form Version:	1
Audit No:				Owner:	
Tag:				Street Name:	
Construction Method:				County:	OTTAWA-CARLETON
Elevation (m):				Municipality:	OTTAWA CITY (NEPEAN)
Elevation Reliability:				Site Info:	
Depth to Bedrock:				Lot:	022
Well Depth:				Concession:	01
Overburden/Bedrock:				Concession Name:	OF
Pump Rate:				Easting NAD83:	
Static Water Level:				Northing NAD83:	
Flowing (Y/N):				Zone:	
Flow Rate:				UTM Reliability:	
Clear/Cloudy:					
<b><u>Bore Hole Information</u></b>					
Bore Hole ID:	10025916			Elevation:	76.25
DP2BR:	30			Elevrc:	
Spatial Status:				Zone:	18

Map Key	Number of Records	Direction/ Distance (m)	Elev/Diff (m)	Site	DB
<b>Code OB:</b>	r			<b>East83:</b>	438190.7
<b>Code OB Desc:</b>	Bedrock			<b>North83:</b>	5023622
<b>Open Hole:</b>				<b>Org CS:</b>	
<b>Cluster Kind:</b>				<b>UTMRC:</b>	9
<b>Date Completed:</b>	12-DEC-49			<b>UTMRC Desc:</b>	unknown UTM
<b>Remarks:</b>				<b>Location Method:</b>	p9
<b>Elevrc Desc:</b>					
<b>Location Source Date:</b>					
<b>Improvement Location Source:</b>					
<b>Improvement Location Method:</b>					
<b>Source Revision Comment:</b>					
<b>Supplier Comment:</b>					

**Overburden and Bedrock**  
**Materials Interval**

**Formation ID:** 930997772  
**Layer:** 1  
**Color:**  
**General Color:**  
**Mat1:** 05  
**Most Common Material:** CLAY  
**Mat2:** 13  
**Other Materials:** BOULDERS  
**Mat3:**  
**Other Materials:**  
**Formation Top Depth:** 0  
**Formation End Depth:** 22  
**Formation End Depth UOM:** ft

**Overburden and Bedrock**  
**Materials Interval**

**Formation ID:** 930997774  
**Layer:** 3  
**Color:**  
**General Color:**  
**Mat1:** 17  
**Most Common Material:** SHALE  
**Mat2:**  
**Other Materials:**  
**Mat3:**  
**Other Materials:**  
**Formation Top Depth:** 30  
**Formation End Depth:** 100  
**Formation End Depth UOM:** ft

**Overburden and Bedrock**  
**Materials Interval**

**Formation ID:** 930997773  
**Layer:** 2  
**Color:**  
**General Color:**  
**Mat1:** 11  
**Most Common Material:** GRAVEL  
**Mat2:**  
**Other Materials:**  
**Mat3:**  
**Other Materials:**  
**Formation Top Depth:** 22  
**Formation End Depth:** 30  
**Formation End Depth UOM:** ft

<i>Map Key</i>	<i>Number of Records</i>	<i>Direction/ Distance (m)</i>	<i>Elev/Diff (m)</i>	<i>Site</i>	<i>DB</i>
----------------	--------------------------	--------------------------------	----------------------	-------------	-----------

**Method of Construction & Well Use**

**Method Construction ID:** 961503873  
**Method Construction Code:** 1  
**Method Construction:** Cable Tool  
**Other Method Construction:**

**Pipe Information**

**Pipe ID:** 10574486  
**Casing No:** 1  
**Comment:**  
**Alt Name:**

**Construction Record - Casing**

**Casing ID:** 930044580  
**Layer:** 2  
**Material:** 4  
**Open Hole or Material:** OPEN HOLE  
**Depth From:**  
**Depth To:** 100  
**Casing Diameter:** 4  
**Casing Diameter UOM:** inch  
**Casing Depth UOM:** ft

**Construction Record - Casing**

**Casing ID:** 930044579  
**Layer:** 1  
**Material:** 1  
**Open Hole or Material:** STEEL  
**Depth From:**  
**Depth To:** 30  
**Casing Diameter:** 4  
**Casing Diameter UOM:** inch  
**Casing Depth UOM:** ft

**Results of Well Yield Testing**

**Pump Test ID:** 991503873  
**Pump Set At:**  
**Static Level:** 25  
**Final Level After Pumping:**  
**Recommended Pump Depth:**  
**Pumping Rate:**  
**Flowing Rate:**  
**Recommended Pump Rate:**  
**Levels UOM:** ft  
**Rate UOM:** GPM  
**Water State After Test Code:** 1  
**Water State After Test:** CLEAR  
**Pumping Test Method:** 1  
**Pumping Duration HR:** 1  
**Pumping Duration MIN:** 0  
**Flowing:** N

**Water Details**



Map Key	Number of Records	Direction/ Distance (m)	Elev/Diff (m)	Site	DB
<b><u>Bore Hole Information</u></b>					
<b>Bore Hole ID:</b>	10026118			<b>Elevation:</b>	76.14
<b>DP2BR:</b>	20			<b>Elevrc:</b>	
<b>Spatial Status:</b>				<b>Zone:</b>	18
<b>Code OB:</b>	r			<b>East83:</b>	438230.6
<b>Code OB Desc:</b>	Bedrock			<b>North83:</b>	5023722
<b>Open Hole:</b>				<b>Org CS:</b>	
<b>Cluster Kind:</b>				<b>UTMRC:</b>	9
<b>Date Completed:</b>	09-NOV-49			<b>UTMRC Desc:</b>	unknown UTM
<b>Remarks:</b>				<b>Location Method:</b>	p9
<b>Elevrc Desc:</b>					
<b>Location Source Date:</b>					
<b>Improvement Location Source:</b>					
<b>Improvement Location Method:</b>					
<b>Source Revision Comment:</b>					
<b>Supplier Comment:</b>					
<b><u>Overburden and Bedrock</u></b>					
<b><u>Materials Interval</u></b>					
<b>Formation ID:</b>	930998330				
<b>Layer:</b>	3				
<b>Color:</b>					
<b>General Color:</b>					
<b>Mat1:</b>	15				
<b>Most Common Material:</b>	LIMESTONE				
<b>Mat2:</b>					
<b>Other Materials:</b>					
<b>Mat3:</b>					
<b>Other Materials:</b>					
<b>Formation Top Depth:</b>	20				
<b>Formation End Depth:</b>	88				
<b>Formation End Depth UOM:</b>	ft				
<b><u>Overburden and Bedrock</u></b>					
<b><u>Materials Interval</u></b>					
<b>Formation ID:</b>	930998329				
<b>Layer:</b>	2				
<b>Color:</b>					
<b>General Color:</b>					
<b>Mat1:</b>	11				
<b>Most Common Material:</b>	GRAVEL				
<b>Mat2:</b>					
<b>Other Materials:</b>					
<b>Mat3:</b>					
<b>Other Materials:</b>					
<b>Formation Top Depth:</b>	10				
<b>Formation End Depth:</b>	20				
<b>Formation End Depth UOM:</b>	ft				
<b><u>Overburden and Bedrock</u></b>					
<b><u>Materials Interval</u></b>					
<b>Formation ID:</b>	930998328				
<b>Layer:</b>	1				
<b>Color:</b>					
<b>General Color:</b>					
<b>Mat1:</b>	13				
<b>Most Common Material:</b>	BOULDERS				
<b>Mat2:</b>	05				

<b>Map Key</b>	<b>Number of Records</b>	<b>Direction/ Distance (m)</b>	<b>Elev/Diff (m)</b>	<b>Site</b>	<b>DB</b>
<b>Other Materials:</b>		CLAY			
<b>Mat3:</b>					
<b>Other Materials:</b>					
<b>Formation Top Depth:</b>		0			
<b>Formation End Depth:</b>		10			
<b>Formation End Depth UOM:</b>		ft			
 <b><u>Method of Construction &amp; Well Use</u></b>					
<b>Method Construction ID:</b>		961504075			
<b>Method Construction Code:</b>		1			
<b>Method Construction:</b>		Cable Tool			
<b>Other Method Construction:</b>					
 <b><u>Pipe Information</u></b>					
<b>Pipe ID:</b>		10574688			
<b>Casing No:</b>		1			
<b>Comment:</b>					
<b>Alt Name:</b>					
 <b><u>Construction Record - Casing</u></b>					
<b>Casing ID:</b>		930044966			
<b>Layer:</b>		2			
<b>Material:</b>		4			
<b>Open Hole or Material:</b>		OPEN HOLE			
<b>Depth From:</b>					
<b>Depth To:</b>		88			
<b>Casing Diameter:</b>		4			
<b>Casing Diameter UOM:</b>		inch			
<b>Casing Depth UOM:</b>		ft			
 <b><u>Construction Record - Casing</u></b>					
<b>Casing ID:</b>		930044965			
<b>Layer:</b>		1			
<b>Material:</b>		1			
<b>Open Hole or Material:</b>		STEEL			
<b>Depth From:</b>					
<b>Depth To:</b>		20			
<b>Casing Diameter:</b>		4			
<b>Casing Diameter UOM:</b>		inch			
<b>Casing Depth UOM:</b>		ft			
 <b><u>Results of Well Yield Testing</u></b>					
<b>Pump Test ID:</b>		991504075			
<b>Pump Set At:</b>					
<b>Static Level:</b>		15			
<b>Final Level After Pumping:</b>					
<b>Recommended Pump Depth:</b>					
<b>Pumping Rate:</b>					
<b>Flowing Rate:</b>					
<b>Recommended Pump Rate:</b>					
<b>Levels UOM:</b>		ft			
<b>Rate UOM:</b>		GPM			
<b>Water State After Test Code:</b>		1			
<b>Water State After Test:</b>		CLEAR			
<b>Pumping Test Method:</b>		1			
<b>Pumping Duration HR:</b>		1			

Map Key	Number of Records	Direction/ Distance (m)	Elev/Diff (m)	Site	DB
<b>Pumping Duration MIN:</b>		0			
<b>Flowing:</b>		N			
<b><u>Water Details</u></b>					
<b>Water ID:</b>		933457143			
<b>Layer:</b>		1			
<b>Kind Code:</b>		1			
<b>Kind:</b>		FRESH			
<b>Water Found Depth:</b>		85			
<b>Water Found Depth UOM:</b>		ft			

<u>9</u>	1 of 1	SE/75.0	75.6 / 2.69	ON	WWIS
<b>Well ID:</b>		1508063		<b>Data Entry Status:</b>	
<b>Construction Date:</b>				<b>Data Src:</b>	1
<b>Primary Water Use:</b>		Domestic		<b>Date Received:</b>	12/13/1951
<b>Sec. Water Use:</b>		0		<b>Selected Flag:</b>	Yes
<b>Final Well Status:</b>		Water Supply		<b>Abandonment Rec:</b>	
<b>Water Type:</b>				<b>Contractor:</b>	3601
<b>Casing Material:</b>				<b>Form Version:</b>	1
<b>Audit No:</b>				<b>Owner:</b>	
<b>Tag:</b>				<b>Street Name:</b>	
<b>Construction Method:</b>				<b>County:</b>	OTTAWA-CARLETON
<b>Elevation (m):</b>				<b>Municipality:</b>	OTTAWA CITY
<b>Elevation Reliability:</b>				<b>Site Info:</b>	
<b>Depth to Bedrock:</b>				<b>Lot:</b>	
<b>Well Depth:</b>				<b>Concession:</b>	
<b>Overburden/Bedrock:</b>				<b>Concession Name:</b>	
<b>Pump Rate:</b>				<b>Easting NAD83:</b>	
<b>Static Water Level:</b>				<b>Northing NAD83:</b>	
<b>Flowing (Y/N):</b>				<b>Zone:</b>	
<b>Flow Rate:</b>				<b>UTM Reliability:</b>	
<b>Clear/Cloudy:</b>					

**Bore Hole Information**

<b>Bore Hole ID:</b>		10030098		<b>Elevation:</b>	76.26
<b>DP2BR:</b>		20		<b>Elevrc:</b>	
<b>Spatial Status:</b>				<b>Zone:</b>	18
<b>Code OB:</b>		r		<b>East83:</b>	438290.7
<b>Code OB Desc:</b>		Bedrock		<b>North83:</b>	5023602
<b>Open Hole:</b>				<b>Org CS:</b>	
<b>Cluster Kind:</b>				<b>UTMRC:</b>	5
<b>Date Completed:</b>		08-JUN-50		<b>UTMRC Desc:</b>	margin of error : 100 m - 300 m
<b>Remarks:</b>				<b>Location Method:</b>	p5
<b>Elevrc Desc:</b>					
<b>Location Source Date:</b>					
<b>Improvement Location Source:</b>					
<b>Improvement Location Method:</b>					
<b>Source Revision Comment:</b>					
<b>Supplier Comment:</b>					

**Overburden and Bedrock**

**Materials Interval**

<b>Formation ID:</b>		931008710
<b>Layer:</b>		1
<b>Color:</b>		2
<b>General Color:</b>		GREY
<b>Mat1:</b>		05



<b>Map Key</b>	<b>Number of Records</b>	<b>Direction/ Distance (m)</b>	<b>Elev/Diff (m)</b>	<b>Site</b>	<b>DB</b>
<b>Most Common Material:</b>		CLAY			
<b>Mat2:</b>					
<b>Other Materials:</b>					
<b>Mat3:</b>					
<b>Other Materials:</b>					
<b>Formation Top Depth:</b>		0			
<b>Formation End Depth:</b>		20			
<b>Formation End Depth UOM:</b>		ft			
<b><u>Overburden and Bedrock</u></b>					
<b><u>Materials Interval</u></b>					
<b>Formation ID:</b>		931008711			
<b>Layer:</b>		2			
<b>Color:</b>		2			
<b>General Color:</b>		GREY			
<b>Mat1:</b>		15			
<b>Most Common Material:</b>		LIMESTONE			
<b>Mat2:</b>					
<b>Other Materials:</b>					
<b>Mat3:</b>					
<b>Other Materials:</b>					
<b>Formation Top Depth:</b>		20			
<b>Formation End Depth:</b>		130			
<b>Formation End Depth UOM:</b>		ft			
<b><u>Method of Construction &amp; Well Use</u></b>					
<b>Method Construction ID:</b>		961508063			
<b>Method Construction Code:</b>		1			
<b>Method Construction:</b>		Cable Tool			
<b>Other Method Construction:</b>					
<b><u>Pipe Information</u></b>					
<b>Pipe ID:</b>		10578668			
<b>Casing No:</b>		1			
<b>Comment:</b>					
<b>Alt Name:</b>					
<b><u>Construction Record - Casing</u></b>					
<b>Casing ID:</b>		930052854			
<b>Layer:</b>		2			
<b>Material:</b>		4			
<b>Open Hole or Material:</b>		OPEN HOLE			
<b>Depth From:</b>					
<b>Depth To:</b>		130			
<b>Casing Diameter:</b>		4			
<b>Casing Diameter UOM:</b>		inch			
<b>Casing Depth UOM:</b>		ft			
<b><u>Construction Record - Casing</u></b>					
<b>Casing ID:</b>		930052853			
<b>Layer:</b>		1			
<b>Material:</b>		1			
<b>Open Hole or Material:</b>		STEEL			
<b>Depth From:</b>					
<b>Depth To:</b>		20			
<b>Casing Diameter:</b>		4			

Map Key	Number of Records	Direction/ Distance (m)	Elev/Diff (m)	Site	DB
<b>Casing Diameter UOM:</b>		inch			
<b>Casing Depth UOM:</b>		ft			
<b><u>Results of Well Yield Testing</u></b>					
<b>Pump Test ID:</b>		991508063			
<b>Pump Set At:</b>					
<b>Static Level:</b>		30			
<b>Final Level After Pumping:</b>		30			
<b>Recommended Pump Depth:</b>					
<b>Pumping Rate:</b>		7			
<b>Flowing Rate:</b>					
<b>Recommended Pump Rate:</b>					
<b>Levels UOM:</b>		ft			
<b>Rate UOM:</b>		GPM			
<b>Water State After Test Code:</b>		1			
<b>Water State After Test:</b>		CLEAR			
<b>Pumping Test Method:</b>		1			
<b>Pumping Duration HR:</b>		1			
<b>Pumping Duration MIN:</b>		0			
<b>Flowing:</b>		N			
<b><u>Water Details</u></b>					
<b>Water ID:</b>		933462419			
<b>Layer:</b>		1			
<b>Kind Code:</b>		1			
<b>Kind:</b>		FRESH			
<b>Water Found Depth:</b>		125			
<b>Water Found Depth UOM:</b>		ft			
<a href="#"><u>10</u></a>	1 of 1	NE/92.0	73.2 / 0.31	360 Croydon Avenue Ottawa ON K2B 8A4	EHS
<b>Order No:</b>		20101004025		<b>Nearest Intersection:</b>	
<b>Status:</b>		C		<b>Municipality:</b>	
<b>Report Type:</b>		Custom Report		<b>Client Prov/State:</b> ON	
<b>Report Date:</b>		10/12/2010		<b>Search Radius (km):</b> 0.25	
<b>Date Received:</b>		10/4/2010 2:16:09 PM		<b>X:</b> -75.787847	
<b>Previous Site Name:</b>				<b>Y:</b> 45.364241	
<b>Lot/Building Size:</b>					
<b>Additional Info Ordered:</b>					
<a href="#"><u>11</u></a>	1 of 1	WSW/93.2	72.6 / -0.31	ON	WWIS
<b>Well ID:</b>		1508769		<b>Data Entry Status:</b>	
<b>Construction Date:</b>				<b>Data Src:</b> 1	
<b>Primary Water Use:</b>		Domestic		<b>Date Received:</b> 8/12/1955	
<b>Sec. Water Use:</b>		0		<b>Selected Flag:</b> Yes	
<b>Final Well Status:</b>		Water Supply		<b>Abandonment Rec:</b>	
<b>Water Type:</b>				<b>Contractor:</b> 3566	
<b>Casing Material:</b>				<b>Form Version:</b> 1	
<b>Audit No:</b>				<b>Owner:</b>	
<b>Tag:</b>				<b>Street Name:</b>	
<b>Construction Method:</b>				<b>County:</b> OTTAWA-CARLETON	
<b>Elevation (m):</b>				<b>Municipality:</b> OTTAWA CITY	
<b>Elevation Reliability:</b>				<b>Site Info:</b>	
<b>Depth to Bedrock:</b>				<b>Lot:</b>	
<b>Well Depth:</b>				<b>Concession:</b>	
<b>Overburden/Bedrock:</b>				<b>Concession Name:</b>	
<b>Pump Rate:</b>				<b>Easting NAD83:</b>	

Map Key	Number of Records	Direction/ Distance (m)	Elev/Diff (m)	Site	DB
<b>Static Water Level:</b>				<b>Northing NAD83:</b>	
<b>Flowing (Y/N):</b>				<b>Zone:</b>	
<b>Flow Rate:</b>				<b>UTM Reliability:</b>	
<b>Clear/Cloudy:</b>					
<b><u>Bore Hole Information</u></b>					
<b>Bore Hole ID:</b>	10030803			<b>Elevation:</b>	76.44
<b>DP2BR:</b>	23			<b>Elevrc:</b>	
<b>Spatial Status:</b>				<b>Zone:</b>	18
<b>Code OB:</b>	r			<b>East83:</b>	438155.7
<b>Code OB Desc:</b>	Bedrock			<b>North83:</b>	5023602
<b>Open Hole:</b>				<b>Org CS:</b>	
<b>Cluster Kind:</b>				<b>UTMRC:</b>	5
<b>Date Completed:</b>	19-JUL-55			<b>UTMRC Desc:</b>	margin of error : 100 m - 300 m
<b>Remarks:</b>				<b>Location Method:</b>	p5
<b>Elevrc Desc:</b>					
<b>Location Source Date:</b>					
<b>Improvement Location Source:</b>					
<b>Improvement Location Method:</b>					
<b>Source Revision Comment:</b>					
<b>Supplier Comment:</b>					
<b><u>Overburden and Bedrock</u></b>					
<b><u>Materials Interval</u></b>					
<b>Formation ID:</b>	931010549				
<b>Layer:</b>	2				
<b>Color:</b>					
<b>General Color:</b>					
<b>Mat1:</b>	14				
<b>Most Common Material:</b>	HARDPAN				
<b>Mat2:</b>					
<b>Other Materials:</b>					
<b>Mat3:</b>					
<b>Other Materials:</b>					
<b>Formation Top Depth:</b>	20				
<b>Formation End Depth:</b>	23				
<b>Formation End Depth UOM:</b>	ft				
<b><u>Overburden and Bedrock</u></b>					
<b><u>Materials Interval</u></b>					
<b>Formation ID:</b>	931010548				
<b>Layer:</b>	1				
<b>Color:</b>					
<b>General Color:</b>					
<b>Mat1:</b>	02				
<b>Most Common Material:</b>	TOPSOIL				
<b>Mat2:</b>	11				
<b>Other Materials:</b>	GRAVEL				
<b>Mat3:</b>					
<b>Other Materials:</b>					
<b>Formation Top Depth:</b>	0				
<b>Formation End Depth:</b>	20				
<b>Formation End Depth UOM:</b>	ft				
<b><u>Overburden and Bedrock</u></b>					
<b><u>Materials Interval</u></b>					
<b>Formation ID:</b>	931010550				
<b>Layer:</b>	3				

<b>Map Key</b>	<b>Number of Records</b>	<b>Direction/ Distance (m)</b>	<b>Elev/Diff (m)</b>	<b>Site</b>	<b>DB</b>
<b>Color:</b>		3			
<b>General Color:</b>		BLUE			
<b>Mat1:</b>		15			
<b>Most Common Material:</b>		LIMESTONE			
<b>Mat2:</b>					
<b>Other Materials:</b>					
<b>Mat3:</b>					
<b>Other Materials:</b>					
<b>Formation Top Depth:</b>		23			
<b>Formation End Depth:</b>		150			
<b>Formation End Depth UOM:</b>		ft			
<b><u>Method of Construction &amp; Well Use</u></b>					
<b>Method Construction ID:</b>		961508769			
<b>Method Construction Code:</b>		1			
<b>Method Construction:</b>		Cable Tool			
<b>Other Method Construction:</b>					
<b><u>Pipe Information</u></b>					
<b>Pipe ID:</b>		10579373			
<b>Casing No:</b>		1			
<b>Comment:</b>					
<b>Alt Name:</b>					
<b><u>Construction Record - Casing</u></b>					
<b>Casing ID:</b>		930054240			
<b>Layer:</b>		1			
<b>Material:</b>		1			
<b>Open Hole or Material:</b>		STEEL			
<b>Depth From:</b>					
<b>Depth To:</b>		32			
<b>Casing Diameter:</b>		5			
<b>Casing Diameter UOM:</b>		inch			
<b>Casing Depth UOM:</b>		ft			
<b><u>Construction Record - Casing</u></b>					
<b>Casing ID:</b>		930054241			
<b>Layer:</b>		2			
<b>Material:</b>		4			
<b>Open Hole or Material:</b>		OPEN HOLE			
<b>Depth From:</b>					
<b>Depth To:</b>		150			
<b>Casing Diameter:</b>		5			
<b>Casing Diameter UOM:</b>		inch			
<b>Casing Depth UOM:</b>		ft			
<b><u>Results of Well Yield Testing</u></b>					
<b>Pump Test ID:</b>		991508769			
<b>Pump Set At:</b>					
<b>Static Level:</b>		49			
<b>Final Level After Pumping:</b>		52			
<b>Recommended Pump Depth:</b>					
<b>Pumping Rate:</b>		13			
<b>Flowing Rate:</b>					
<b>Recommended Pump Rate:</b>					
<b>Levels UOM:</b>		ft			

Map Key	Number of Records	Direction/ Distance (m)	Elev/Diff (m)	Site	DB
<b>Rate UOM:</b>		GPM			
<b>Water State After Test Code:</b>		1			
<b>Water State After Test:</b>		CLEAR			
<b>Pumping Test Method:</b>		1			
<b>Pumping Duration HR:</b>		1			
<b>Pumping Duration MIN:</b>		0			
<b>Flowing:</b>		N			
<b><u>Water Details</u></b>					
<b>Water ID:</b>		933463434			
<b>Layer:</b>		2			
<b>Kind Code:</b>		1			
<b>Kind:</b>		FRESH			
<b>Water Found Depth:</b>		96			
<b>Water Found Depth UOM:</b>		ft			
<b><u>Water Details</u></b>					
<b>Water ID:</b>		933463433			
<b>Layer:</b>		1			
<b>Kind Code:</b>		1			
<b>Kind:</b>		FRESH			
<b>Water Found Depth:</b>		85			
<b>Water Found Depth UOM:</b>		ft			
<a href="#">12</a>	1 of 17	SSE/96.2	75.6 / 2.69	1663173 ONTARIO INC O/A GAS STN 2599 CARLING AVE OTTAWA ON	EXP
<b>Instance No:</b>		10026267			
<b>Instance ID:</b>		10514			
<b>Instance Type:</b>		FS Facility			
<b>Description:</b>		FS Propane Refill Cntr - Cylr Fill			
<b>Status:</b>		EXPIRED			
<b>TSSA Program Area:</b>					
<b>Maximum Hazard Rank:</b>					
<b>Facility Type:</b>					
<b>Expired Date:</b>					
<a href="#">12</a>	2 of 17	SSE/96.2	75.6 / 2.69	1663173 ONTARIO INC O/A GAS STN 2599 CARLING AVE OTTAWA ON K2B 7H7	EXP
<b>Instance No:</b>		11189083			
<b>Instance ID:</b>					
<b>Instance Type:</b>		FS Liquid Fuel Tank			
<b>Description:</b>					
<b>Status:</b>		EXPIRED			
<b>TSSA Program Area:</b>					
<b>Maximum Hazard Rank:</b>					
<b>Facility Type:</b>					
<b>Expired Date:</b>		10/18/2012 13:41			
<a href="#">12</a>	3 of 17	SSE/96.2	75.6 / 2.69	1663173 ONTARIO INC O/A GAS STN 2599 CARLING AVE OTTAWA ON K2B 7H7	EXP
<b>Instance No:</b>		11189122			
<b>Instance ID:</b>					

Map Key	Number of Records	Direction/ Distance (m)	Elev/Diff (m)	Site	DB
<b>Instance Type:</b>		FS Liquid Fuel Tank			
<b>Description:</b>					
<b>Status:</b>		EXPIRED			
<b>TSSA Program Area:</b>					
<b>Maximum Hazard Rank:</b>					
<b>Facility Type:</b>					
<b>Expired Date:</b>		10/18/2012 13:45			
<a href="#">12</a>	4 of 17	SSE/96.2	75.6 / 2.69	1663173 ONTARIO INC O/A GAS STN 2599 CARLING AVE OTTAWA ON K2B 7H7	EXP
<b>Instance No:</b>		11189103			
<b>Instance ID:</b>					
<b>Instance Type:</b>		FS Liquid Fuel Tank			
<b>Description:</b>					
<b>Status:</b>		EXPIRED			
<b>TSSA Program Area:</b>					
<b>Maximum Hazard Rank:</b>					
<b>Facility Type:</b>					
<b>Expired Date:</b>		10/18/2012 13:42			
<a href="#">12</a>	5 of 17	SSE/96.2	75.6 / 2.69	1663173 ONTARIO INC O/A GAS STN 2599 CARLING AVE OTTAWA ON K2B 7H7	EXP
<b>Instance No:</b>		11189103			
<b>Instance ID:</b>					
<b>Instance Type:</b>		FS Liquid Fuel Tank			
<b>Description:</b>		FS Gasoline Station - Full Serve			
<b>Status:</b>		EXPIRED			
<b>TSSA Program Area:</b>					
<b>Maximum Hazard Rank:</b>					
<b>Facility Type:</b>		FS Liquid Fuel Tank			
<b>Expired Date:</b>		10/18/2012 1:42:38 PM			
<a href="#">12</a>	6 of 17	SSE/96.2	75.6 / 2.69	1663173 ONTARIO INC O/A GAS STN 2599 CARLING AVE OTTAWA ON K2B 7H7	EXP
<b>Instance No:</b>		11189122			
<b>Instance ID:</b>					
<b>Instance Type:</b>		FS Liquid Fuel Tank			
<b>Description:</b>		FS Gasoline Station - Full Serve			
<b>Status:</b>		EXPIRED			
<b>TSSA Program Area:</b>					
<b>Maximum Hazard Rank:</b>					
<b>Facility Type:</b>		FS Liquid Fuel Tank			
<b>Expired Date:</b>		10/18/2012 1:45:52 PM			
<a href="#">12</a>	7 of 17	SSE/96.2	75.6 / 2.69	1663173 ONTARIO INC O/A GAS STN 2599 CARLING AVE OTTAWA ON K2B 7H7	EXP
<b>Instance No:</b>		11189083			
<b>Instance ID:</b>					
<b>Instance Type:</b>		FS Liquid Fuel Tank			
<b>Description:</b>		FS Gasoline Station - Full Serve			
<b>Status:</b>		EXPIRED			

Map Key	Number of Records	Direction/ Distance (m)	Elev/Diff (m)	Site	DB
<b>TSSA Program Area:</b> <b>Maximum Hazard Rank:</b> <b>Facility Type:</b> FS Liquid Fuel Tank <b>Expired Date:</b> 10/18/2012 1:41:51 PM					
<a href="#">12</a>	8 of 17	SSE/96.2	75.6 / 2.69	1663173 ONTARIO INC O/A GAS STN 2599 CARLING AVE OTTAWA ON K2B 7H7	FSTH
<b>License Issue Date:</b> 2/27/2006 <b>Tank Status:</b> Licensed <b>Tank Status As Of:</b> August 2007 <b>Operation Type:</b> Retail Fuel Outlet <b>Facility Type:</b> Gasoline Station - Full Serve					
<b>--Details--</b>					
<b>Status:</b> Active					
<b>Year of Installation:</b> 1986					
<b>Corrosion Protection:</b>					
<b>Capacity:</b> 22700					
<b>Tank Fuel Type:</b> Liquid Fuel Single Wall UST - Gasoline					
<b>Status:</b> Active					
<b>Year of Installation:</b> 1986					
<b>Corrosion Protection:</b>					
<b>Capacity:</b> 13600					
<b>Tank Fuel Type:</b> Liquid Fuel Single Wall UST - Gasoline					
<b>Status:</b> Active					
<b>Year of Installation:</b> 1986					
<b>Corrosion Protection:</b>					
<b>Capacity:</b> 13600					
<b>Tank Fuel Type:</b> Liquid Fuel Single Wall UST - Gasoline					
<a href="#">12</a>	9 of 17	SSE/96.2	75.6 / 2.69	1663173 ONTARIO INC O/A GAS STN 2599 CARLING AVE OTTAWA ON K2B 7H7	FSTH
<b>License Issue Date:</b> 2/27/2006 10:56:00 AM <b>Tank Status:</b> Pending Renewal <b>Tank Status As Of:</b> December 2008 <b>Operation Type:</b> Retail Fuel Outlet <b>Facility Type:</b> Gasoline Station - Full Serve					
<b>--Details--</b>					
<b>Status:</b> Active					
<b>Year of Installation:</b> 1986					
<b>Corrosion Protection:</b>					
<b>Capacity:</b> 22700					
<b>Tank Fuel Type:</b> Liquid Fuel Single Wall UST - Gasoline					
<b>Status:</b> Active					
<b>Year of Installation:</b> 1986					
<b>Corrosion Protection:</b>					
<b>Capacity:</b> 13600					
<b>Tank Fuel Type:</b> Liquid Fuel Single Wall UST - Gasoline					
<b>Status:</b> Active					
<b>Year of Installation:</b> 1986					
<b>Corrosion Protection:</b>					
<b>Capacity:</b> 13600					

Map Key	Number of Records	Direction/ Distance (m)	Elev/Diff (m)	Site	DB
<b>Tank Fuel Type:</b>		Liquid Fuel Single Wall UST - Gasoline			
<a href="#">12</a>	10 of 17	SSE/96.2	75.6 / 2.69	778593 ONT. INC 2599 CARLING AVE OTTAWA ON	GEN
<b>Generator No:</b>	ON2738436			<b>PO Box No:</b>	
<b>Status:</b>				<b>Country:</b>	
<b>Approval Years:</b>	2012			<b>Choice of Contact:</b>	
<b>Contam. Facility:</b>				<b>Co Admin:</b>	
<b>MHSW Facility:</b>				<b>Phone No Admin:</b>	
<b>SIC Code:</b>	447190				
<b>SIC Description:</b>	Other Gasoline Stations				
<a href="#">12</a>	11 of 17	SSE/96.2	75.6 / 2.69	Dymon Storage 2599 Carling Ave. Ottawa ON K2B 7H7	GEN
<b>Generator No:</b>	ON7926581			<b>PO Box No:</b>	
<b>Status:</b>	Registered			<b>Country:</b>	Canada
<b>Approval Years:</b>	As of Dec 2017			<b>Choice of Contact:</b>	
<b>Contam. Facility:</b>				<b>Co Admin:</b>	
<b>MHSW Facility:</b>				<b>Phone No Admin:</b>	
<b>SIC Code:</b>					
<b>SIC Description:</b>					
<b>--Details--</b>					
<b>Waste Code:</b>	251 L				
<b>Waste Description:</b>	Waste oils/sludges (petroleum based)				
<a href="#">12</a>	12 of 17	SSE/96.2	75.6 / 2.69	FRANCIS CANADA INC 2599 CARLING AV OTTAWA ON K2B7H7	PRT
<b>Location ID:</b>	25799				
<b>Type:</b>	retail				
<b>Expiry Date:</b>	1994-09-30				
<b>Capacity (L):</b>	5000				
<b>Licence #:</b>	0076398395				
<a href="#">12</a>	13 of 17	SSE/96.2	75.6 / 2.69	FRANCIS CANADA INC 2599 CARLING AV OTTAWA ON K2B7H7	PRT
<b>Location ID:</b>	25799				
<b>Type:</b>	retail				
<b>Expiry Date:</b>	1995-09-30				
<b>Capacity (L):</b>	8953				
<b>Licence #:</b>	0076398304				
<a href="#">12</a>	14 of 17	SSE/96.2	75.6 / 2.69	2599 CARLING AV. OTTAWA ON	PRT
<b>Location ID:</b>	10904				
<b>Type:</b>	retail				
<b>Expiry Date:</b>					



Map Key	Number of Records	Direction/ Distance (m)	Elev/Diff (m)	Site	DB
<b>Capacity (L):</b>					
<b>Licence #:</b>					
<a href="#">12</a>	15 of 17	SSE/96.2	75.6 / 2.69	FRANCIS SERVICE STATION 2599 CARLING AVE OTTAWA ON K2B7H7	RST
<b>Headcode:</b>		1186800			
<b>Headcode Desc:</b>		Service Stations-Gasoline, Oil & Natural Gas			
<b>Phone:</b>		6138205055			
<b>List Name:</b>					
<b>Description:</b>					
<a href="#">12</a>	16 of 17	SSE/96.2	75.6 / 2.69	JIM DICKINSON AUTO TECH 2599 CARLING AVE OTTAWA ON K2B7H7	RST
<b>Headcode:</b>		1186800			
<b>Headcode Desc:</b>		Service Stations-Gasoline, Oil & Natural Gas			
<b>Phone:</b>		6137216244			
<b>List Name:</b>					
<b>Description:</b>					
<a href="#">12</a>	17 of 17	SSE/96.2	75.6 / 2.69	CUMBERLAND GAS 2599 CARLING AVE OTTAWA ON K2B 7H7	RST
<b>Headcode:</b>		01186800			
<b>Headcode Desc:</b>		SERVICE STATIONS-GASOLINE, OIL & NATURAL GAS			
<b>Phone:</b>					
<b>List Name:</b>					
<b>Description:</b>					
<a href="#">13</a>	1 of 4	SW/106.0	72.9 / 0.00	SHOPPERS DRUG MART # 0642 (RICHMOND & CARLING) 1460 RICHMOND RD OTTAWA ON K2B 6S1	PES
<b>Billing No:</b>					
<b>Trade Name:</b>					
<b>Licence No:</b>					
<b>Detail Licence No:</b>					
<b>Licence Type Code:</b>		23			
<b>Licence Type:</b>		Limited Vendor			
<b>Licence Class:</b>					
<b>Licence Control:</b>					
<b>Operator No:</b>					
<b>Operator Class:</b>					
<b>Operator Type:</b>					
<b>Operator Lot:</b>					
<b>Oper Concession:</b>					
<b>Operator Box:</b>					
<b>Op Municipality:</b>					
<b>Operator Region:</b>					
<b>Operator District:</b>					
<b>Operator County:</b>					
<b>Oper Area Code:</b>					
<b>Oper Phone No:</b>					
<b>Operator Ext:</b>					
<b>Region:</b>					
<b>County:</b>					
<b>District:</b>					
<b>Lot:</b>					
<b>Concession:</b>					
<b>Post Office Box:</b>					
<b>Report Source:</b>					
<a href="#">13</a>	2 of 4	SW/106.0	72.9 / 0.00	S. SURTI PHARMACY LTD 1460 RICHMOND RD OTTAWA ON K2B 6S1	PES

Map Key	Number of Records	Direction/ Distance (m)	Elev/Diff (m)	Site	DB
<p><b>Billing No:</b>  <b>Trade Name:</b>  <b>Licence No:</b>  <b>Detail Licence No:</b>  <b>Licence Type Code:</b> 23  <b>Licence Type:</b> Limited Vendor  <b>Licence Class:</b>  <b>Licence Control:</b>  <b>Operator No:</b>  <b>Operator Class:</b>  <b>Operator Type:</b>  <b>Operator Lot:</b>  <b>Oper Concession:</b>  <b>Operator Box:</b></p>					
<a href="#">13</a>	3 of 4	SW/106.0	72.9 / 0.00	S. SURTI PHARMACY LTDO/A SHPPERS DRUG MART #642 1460 RICHMOND RD OTTAWA ON K2B 6S1	PES
<p><b>Billing No:</b>  <b>Trade Name:</b>  <b>Licence No:</b>  <b>Detail Licence No:</b>  <b>Licence Type Code:</b>  <b>Licence Type:</b> Vendor  <b>Licence Class:</b>  <b>Licence Control:</b>  <b>Operator No:</b>  <b>Operator Class:</b>  <b>Operator Type:</b>  <b>Operator Lot:</b>  <b>Oper Concession:</b>  <b>Operator Box:</b></p>					
<a href="#">13</a>	4 of 4	SW/106.0	72.9 / 0.00	SHOPPERS DRUG MART # 0642 (RICHMOND & CARLING) 1460 RICHMOND RD OTTAWA ON K2B 6S1	PES
<p><b>Billing No:</b>  <b>Trade Name:</b>  <b>Licence No:</b>  <b>Detail Licence No:</b>  <b>Licence Type Code:</b>  <b>Licence Type:</b> Vendor  <b>Licence Class:</b>  <b>Licence Control:</b>  <b>Operator No:</b>  <b>Operator Class:</b>  <b>Operator Type:</b>  <b>Operator Lot:</b>  <b>Oper Concession:</b>  <b>Operator Box:</b></p>					
<a href="#">14</a>	1 of 11	SE/115.9	76.9 / 4.03	CARLING ANIMAL HOSPITAL 2579 CARLING AVENUE OTTAWA ON K2B 7H7	GEN
<p><b>Generator No:</b> ON1175300  <b>PO Box No:</b></p>					

Map Key	Number of Records	Direction/ Distance (m)	Elev/Diff (m)	Site	DB
<b>Status:</b> <b>Approval Years:</b> 89 <b>Contam. Facility:</b> <b>MHSW Facility:</b> <b>SIC Code:</b> 0211 <b>SIC Description:</b> VETERINARY SERVICE <b>Country:</b> <b>Choice of Contact:</b> <b>Co Admin:</b> <b>Phone No Admin:</b>					
<b>--Details--</b>					
<b>Waste Code:</b> 264					
<b>Waste Description:</b> PHOTOPROCESSING WASTES					
<b>Waste Code:</b> 312					
<b>Waste Description:</b> PATHOLOGICAL WASTES					
<a href="#">14</a>	2 of 11	SE/115.9	76.9 / 4.03	CARLING (OUT OF BUSINESS) 08-508 2579 CARLING AVENUE OTTAWA ON K2B 7H7	GEN
<b>Generator No:</b> ON1175300 <b>Status:</b> <b>Approval Years:</b> 92,93,94,95,96,97,98 <b>Contam. Facility:</b> <b>MHSW Facility:</b> <b>SIC Code:</b> 0211 <b>SIC Description:</b> VETERINARY SERVICE <b>PO Box No:</b> <b>Country:</b> <b>Choice of Contact:</b> <b>Co Admin:</b> <b>Phone No Admin:</b>					
<a href="#">14</a>	3 of 11	SE/115.9	76.9 / 4.03	BRITANNIA HEIGHTS VETERINARY CLINIC 2579 CARLING AVENUE OTTAWA ON K2B 7H7	GEN
<b>Generator No:</b> ON1780500 <b>Status:</b> <b>Approval Years:</b> 93,94,95,96,97,98,99,00,01 <b>Contam. Facility:</b> <b>MHSW Facility:</b> <b>SIC Code:</b> 0211 <b>SIC Description:</b> VETERINARY SERVICE <b>PO Box No:</b> <b>Country:</b> <b>Choice of Contact:</b> <b>Co Admin:</b> <b>Phone No Admin:</b>					
<b>--Details--</b>					
<b>Waste Code:</b> 312					
<b>Waste Description:</b> PATHOLOGICAL WASTES					
<a href="#">14</a>	4 of 11	SE/115.9	76.9 / 4.03	Britannia Heights Veterinary Clinic 2579 Carling Avenue Ottawa ON K2B 7H7	GEN
<b>Generator No:</b> ON7452948 <b>Status:</b> <b>Approval Years:</b> 2010 <b>Contam. Facility:</b> <b>MHSW Facility:</b> <b>SIC Code:</b> 541940 <b>SIC Description:</b> Veterinary Services <b>PO Box No:</b> <b>Country:</b> <b>Choice of Contact:</b> <b>Co Admin:</b> <b>Phone No Admin:</b>					
<b>--Details--</b>					
<b>Waste Code:</b> 312					
<b>Waste Description:</b> PATHOLOGICAL WASTES					

Map Key	Number of Records	Direction/ Distance (m)	Elev/Diff (m)	Site	DB
<a href="#">14</a>	5 of 11	SE/115.9	76.9 / 4.03	Britannia Heights Veterinary Clinic 2579 Carling Avenue Ottawa ON K2B 7H7	GEN
<b>Generator No:</b>	ON7452948			<b>PO Box No:</b>	
<b>Status:</b>				<b>Country:</b>	
<b>Approval Years:</b>	2011			<b>Choice of Contact:</b>	
<b>Contam. Facility:</b>				<b>Co Admin:</b>	
<b>MHSW Facility:</b>				<b>Phone No Admin:</b>	
<b>SIC Code:</b>	541940				
<b>SIC Description:</b>	Veterinary Services				
<b>--Details--</b>					
<b>Waste Code:</b>	312				
<b>Waste Description:</b>	PATHOLOGICAL WASTES				
<a href="#">14</a>	6 of 11	SE/115.9	76.9 / 4.03	Britannia Heights Veterinary Clinic 2579 Carling Avenue Ottawa ON K2B 7H7	GEN
<b>Generator No:</b>	ON7452948			<b>PO Box No:</b>	
<b>Status:</b>				<b>Country:</b>	
<b>Approval Years:</b>	2012			<b>Choice of Contact:</b>	
<b>Contam. Facility:</b>				<b>Co Admin:</b>	
<b>MHSW Facility:</b>				<b>Phone No Admin:</b>	
<b>SIC Code:</b>	541940				
<b>SIC Description:</b>	Veterinary Services				
<b>--Details--</b>					
<b>Waste Code:</b>	312				
<b>Waste Description:</b>	PATHOLOGICAL WASTES				
<a href="#">14</a>	7 of 11	SE/115.9	76.9 / 4.03	Britannia Heights Veterinary Clinic 2579 Carling Avenue Ottawa ON	GEN
<b>Generator No:</b>	ON7452948			<b>PO Box No:</b>	
<b>Status:</b>				<b>Country:</b>	
<b>Approval Years:</b>	2013			<b>Choice of Contact:</b>	
<b>Contam. Facility:</b>				<b>Co Admin:</b>	
<b>MHSW Facility:</b>				<b>Phone No Admin:</b>	
<b>SIC Code:</b>	541940				
<b>SIC Description:</b>	VETERINARY SERVICES				
<b>--Details--</b>					
<b>Waste Code:</b>	312				
<b>Waste Description:</b>	PATHOLOGICAL WASTES				
<a href="#">14</a>	8 of 11	SE/115.9	76.9 / 4.03	Britannia Heights Veterinary Clinic 2579 Carling Avenue Ottawa ON K2B 7H7	GEN
<b>Generator No:</b>	ON7452948			<b>PO Box No:</b>	
<b>Status:</b>				<b>Country:</b>	Canada
<b>Approval Years:</b>	2016			<b>Choice of Contact:</b>	CO_OFFICIAL
<b>Contam. Facility:</b>	No			<b>Co Admin:</b>	Alex Torabi

Map Key	Number of Records	Direction/ Distance (m)	Elev/Diff (m)	Site	DB
<b>MHSW Facility:</b> <b>SIC Code:</b> <b>SIC Description:</b>	No 541940			<b>Phone No Admin:</b> (613)726-2666 Ext.	
<b>SIC Description:</b>		VETERINARY SERVICES			
<b>--Details--</b> <b>Waste Code:</b> <b>Waste Description:</b>		312 PATHOLOGICAL WASTES			
<b>14</b>	<b>9 of 11</b>	<b>SE/115.9</b>	<b>76.9 / 4.03</b>	<b>Britannia Heights Veterinary Clinic 2579 Carling Avenue Ottawa ON K2B 7H7</b>	<b>GEN</b>
<b>Generator No:</b> <b>Status:</b> <b>Approval Years:</b> <b>Contam. Facility:</b> <b>MHSW Facility:</b> <b>SIC Code:</b> <b>SIC Description:</b>	ON7452948  2015 No No 541940	VETERINARY SERVICES		<b>PO Box No:</b> <b>Country:</b> Canada <b>Choice of Contact:</b> CO_OFFICIAL <b>Co Admin:</b> Tracy J Murray <b>Phone No Admin:</b> 613-726-2666 Ext.	
<b>--Details--</b> <b>Waste Code:</b> <b>Waste Description:</b>		312 PATHOLOGICAL WASTES			
<b>14</b>	<b>10 of 11</b>	<b>SE/115.9</b>	<b>76.9 / 4.03</b>	<b>Britannia Heights Veterinary Clinic 2579 Carling Avenue Ottawa ON K2B 7H7</b>	<b>GEN</b>
<b>Generator No:</b> <b>Status:</b> <b>Approval Years:</b> <b>Contam. Facility:</b> <b>MHSW Facility:</b> <b>SIC Code:</b> <b>SIC Description:</b>	ON7452948  2014 No No 541940	VETERINARY SERVICES		<b>PO Box No:</b> <b>Country:</b> Canada <b>Choice of Contact:</b> CO_ADMIN <b>Co Admin:</b> Tracy J Murray <b>Phone No Admin:</b> 613-726-2666 Ext.	
<b>--Details--</b> <b>Waste Code:</b> <b>Waste Description:</b>		312 PATHOLOGICAL WASTES			
<b>14</b>	<b>11 of 11</b>	<b>SE/115.9</b>	<b>76.9 / 4.03</b>	<b>Britannia Heights Veterinary Clinic 2579 Carling Avenue Ottawa ON K2B 7H7</b>	<b>GEN</b>
<b>Generator No:</b> <b>Status:</b> <b>Approval Years:</b> <b>Contam. Facility:</b> <b>MHSW Facility:</b> <b>SIC Code:</b> <b>SIC Description:</b>	ON7452948 Registered As of Dec 2018			<b>PO Box No:</b> <b>Country:</b> Canada <b>Choice of Contact:</b> <b>Co Admin:</b> <b>Phone No Admin:</b>	
<b>--Details--</b> <b>Waste Code:</b> <b>Waste Description:</b>		312 P Pathological wastes			

Map Key	Number of Records	Direction/ Distance (m)	Elev/Diff (m)	Site	DB
<a href="#">15</a>	1 of 1	NNW/120.8	70.8 / -2.05	ON	<a href="#">BORE</a>
<b>Borehole ID:</b>	804568			<b>Type:</b>	Borehole
<b>Use:</b>	Geotechnical/Geological Investigation			<b>Status:</b>	
<b>Drill Method:</b>	Hollow stem auger			<b>UTM Zone:</b>	18
<b>Easting:</b>	438199.7			<b>Northing:</b>	5023767.38
<b>Location Accuracy:</b>				<b>Orig. Ground Elev m:</b>	73.8
<b>Elev. Reliability Note:</b>				<b>DEM Ground Elev m:</b>	74.5
<b>Total Depth m:</b>	1.5			<b>Primary Name:</b>	AH.87-5
<b>Township:</b>				<b>Concession:</b>	
<b>Lot:</b>				<b>Municipality:</b>	
<b>Completion Date:</b>	24-NOV-1987			<b>Static Water Level:</b>	-999.9
<b>Primary Water Use:</b>				<b>Sec. Water Use:</b>	
<b>--Details--</b>					
<b>Stratum ID:</b>	218581140			<b>Top Depth(m):</b>	0.0
<b>Bottom Depth(m):</b>	0.1			<b>Stratum Desc:</b>	Brown Sand
<b>Stratum ID:</b>	218581141			<b>Top Depth(m):</b>	0.1
<b>Bottom Depth(m):</b>	0.2			<b>Stratum Desc:</b>	Grey Fill-Misc Sand - Gravel
<b>Stratum ID:</b>	218581142			<b>Top Depth(m):</b>	0.2
<b>Bottom Depth(m):</b>	0.4			<b>Stratum Desc:</b>	Dark Brown Fill-Misc Silt - Sand With: Gr
<b>Stratum ID:</b>	218581143			<b>Top Depth(m):</b>	0.4
<b>Bottom Depth(m):</b>	1.5			<b>Stratum Desc:</b>	Grey-Brown Till Silt - Sand With: Gr Trace: Cl Occasional: Cob Occ Blds

Map Key	Number of Records	Direction/ Distance (m)	Elev/Diff (m)	Site	DB
<a href="#">16</a>	1 of 1	SSE/125.1	76.0 / 3.16	lot 22 con 1 ON	<a href="#">WWIS</a>
<b>Well ID:</b>	1503872			<b>Data Entry Status:</b>	
<b>Construction Date:</b>				<b>Data Src:</b>	1
<b>Primary Water Use:</b>	Commerical			<b>Date Received:</b>	11/26/1951
<b>Sec. Water Use:</b>	0			<b>Selected Flag:</b>	Yes
<b>Final Well Status:</b>	Water Supply			<b>Abandonment Rec:</b>	
<b>Water Type:</b>				<b>Contractor:</b>	4832
<b>Casing Material:</b>				<b>Form Version:</b>	1
<b>Audit No:</b>				<b>Owner:</b>	
<b>Tag:</b>				<b>Street Name:</b>	
<b>Construction Method:</b>				<b>County:</b>	OTTAWA-CARLETON
<b>Elevation (m):</b>				<b>Municipality:</b>	OTTAWA CITY (NEPEAN)
<b>Elevation Reliability:</b>				<b>Site Info:</b>	
<b>Depth to Bedrock:</b>				<b>Lot:</b>	022
<b>Well Depth:</b>				<b>Concession:</b>	01
<b>Overburden/Bedrock:</b>				<b>Concession Name:</b>	OF
<b>Pump Rate:</b>				<b>Easting NAD83:</b>	
<b>Static Water Level:</b>				<b>Northing NAD83:</b>	
<b>Flowing (Y/N):</b>				<b>Zone:</b>	
<b>Flow Rate:</b>				<b>UTM Reliability:</b>	
<b>Clear/Cloudy:</b>					
<b><u>Bore Hole Information</u></b>					
<b>Bore Hole ID:</b>	10025915			<b>Elevation:</b>	76.51
<b>DP2BR:</b>	20			<b>Elevrc:</b>	
<b>Spatial Status:</b>				<b>Zone:</b>	18
<b>Code OB:</b>	r			<b>East83:</b>	438270.7
<b>Code OB Desc:</b>	Bedrock			<b>North83:</b>	5023532
<b>Open Hole:</b>				<b>Org CS:</b>	

Map Key	Number of Records	Direction/ Distance (m)	Elev/Diff (m)	Site	DB
<b>Cluster Kind:</b>				<b>UTMRC:</b>	9
<b>Date Completed:</b>	30-JUN-49			<b>UTMRC Desc:</b>	unknown UTM
<b>Remarks:</b>				<b>Location Method:</b>	p9
<b>Elevrc Desc:</b>					
<b>Location Source Date:</b>					
<b>Improvement Location Source:</b>					
<b>Improvement Location Method:</b>					
<b>Source Revision Comment:</b>					
<b>Supplier Comment:</b>					
<b><u>Overburden and Bedrock</u></b>					
<b><u>Materials Interval</u></b>					
<b>Formation ID:</b>		930997768			
<b>Layer:</b>		1			
<b>Color:</b>					
<b>General Color:</b>					
<b>Mat1:</b>		02			
<b>Most Common Material:</b>		TOPSOIL			
<b>Mat2:</b>					
<b>Other Materials:</b>					
<b>Mat3:</b>					
<b>Other Materials:</b>					
<b>Formation Top Depth:</b>		0			
<b>Formation End Depth:</b>		5			
<b>Formation End Depth UOM:</b>		ft			
<b><u>Overburden and Bedrock</u></b>					
<b><u>Materials Interval</u></b>					
<b>Formation ID:</b>		930997770			
<b>Layer:</b>		3			
<b>Color:</b>					
<b>General Color:</b>					
<b>Mat1:</b>		14			
<b>Most Common Material:</b>		HARDPAN			
<b>Mat2:</b>					
<b>Other Materials:</b>					
<b>Mat3:</b>					
<b>Other Materials:</b>					
<b>Formation Top Depth:</b>		10			
<b>Formation End Depth:</b>		20			
<b>Formation End Depth UOM:</b>		ft			
<b><u>Overburden and Bedrock</u></b>					
<b><u>Materials Interval</u></b>					
<b>Formation ID:</b>		930997771			
<b>Layer:</b>		4			
<b>Color:</b>		3			
<b>General Color:</b>		BLUE			
<b>Mat1:</b>		15			
<b>Most Common Material:</b>		LIMESTONE			
<b>Mat2:</b>					
<b>Other Materials:</b>					
<b>Mat3:</b>					
<b>Other Materials:</b>					
<b>Formation Top Depth:</b>		20			
<b>Formation End Depth:</b>		140			
<b>Formation End Depth UOM:</b>		ft			
<b><u>Overburden and Bedrock</u></b>					

<b>Map Key</b>	<b>Number of Records</b>	<b>Direction/ Distance (m)</b>	<b>Elev/Diff (m)</b>	<b>Site</b>	<b>DB</b>
<b><u>Materials Interval</u></b>					
<b>Formation ID:</b>		930997769			
<b>Layer:</b>		2			
<b>Color:</b>					
<b>General Color:</b>					
<b>Mat1:</b>		05			
<b>Most Common Material:</b>		CLAY			
<b>Mat2:</b>					
<b>Other Materials:</b>					
<b>Mat3:</b>					
<b>Other Materials:</b>					
<b>Formation Top Depth:</b>		5			
<b>Formation End Depth:</b>		10			
<b>Formation End Depth UOM:</b>		ft			
<b><u>Method of Construction &amp; Well Use</u></b>					
<b>Method Construction ID:</b>		961503872			
<b>Method Construction Code:</b>		1			
<b>Method Construction:</b>		Cable Tool			
<b>Other Method Construction:</b>					
<b><u>Pipe Information</u></b>					
<b>Pipe ID:</b>		10574485			
<b>Casing No:</b>		1			
<b>Comment:</b>					
<b>Alt Name:</b>					
<b><u>Construction Record - Casing</u></b>					
<b>Casing ID:</b>		930044577			
<b>Layer:</b>		1			
<b>Material:</b>		1			
<b>Open Hole or Material:</b>		STEEL			
<b>Depth From:</b>					
<b>Depth To:</b>		20			
<b>Casing Diameter:</b>		5			
<b>Casing Diameter UOM:</b>		inch			
<b>Casing Depth UOM:</b>		ft			
<b><u>Construction Record - Casing</u></b>					
<b>Casing ID:</b>		930044578			
<b>Layer:</b>		2			
<b>Material:</b>		4			
<b>Open Hole or Material:</b>		OPEN HOLE			
<b>Depth From:</b>					
<b>Depth To:</b>		140			
<b>Casing Diameter:</b>		5			
<b>Casing Diameter UOM:</b>		inch			
<b>Casing Depth UOM:</b>		ft			
<b><u>Results of Well Yield Testing</u></b>					
<b>Pump Test ID:</b>		991503872			
<b>Pump Set At:</b>					
<b>Static Level:</b>		40			
<b>Final Level After Pumping:</b>					
<b>Recommended Pump Depth:</b>					



Map Key	Number of Records	Direction/ Distance (m)	Elev/Diff (m)	Site	DB
<b>Pumping Rate:</b>					
<b>Flowing Rate:</b>					
<b>Recommended Pump Rate:</b>					
<b>Levels UOM:</b>		ft			
<b>Rate UOM:</b>		GPM			
<b>Water State After Test Code:</b>					
<b>Water State After Test:</b>					
<b>Pumping Test Method:</b>					
<b>Pumping Duration HR:</b>					
<b>Pumping Duration MIN:</b>					
<b>Flowing:</b>		N			
<b><u>Water Details</u></b>					
<b>Water ID:</b>		933456884			
<b>Layer:</b>		2			
<b>Kind Code:</b>		1			
<b>Kind:</b>		FRESH			
<b>Water Found Depth:</b>		75			
<b>Water Found Depth UOM:</b>		ft			
<b><u>Water Details</u></b>					
<b>Water ID:</b>		933456883			
<b>Layer:</b>		1			
<b>Kind Code:</b>		1			
<b>Kind:</b>		FRESH			
<b>Water Found Depth:</b>		40			
<b>Water Found Depth UOM:</b>		ft			
<b><u>Water Details</u></b>					
<b>Water ID:</b>		933456886			
<b>Layer:</b>		4			
<b>Kind Code:</b>		1			
<b>Kind:</b>		FRESH			
<b>Water Found Depth:</b>		138			
<b>Water Found Depth UOM:</b>		ft			
<b><u>Water Details</u></b>					
<b>Water ID:</b>		933456885			
<b>Layer:</b>		3			
<b>Kind Code:</b>		1			
<b>Kind:</b>		FRESH			
<b>Water Found Depth:</b>		130			
<b>Water Found Depth UOM:</b>		ft			

17      1 of 1      E/127.6      76.0 / 3.08      ON      BORE

<b>Borehole ID:</b>	610955	<b>Type:</b>	Borehole
<b>Use:</b>		<b>Status:</b>	
<b>Drill Method:</b>		<b>UTM Zone:</b>	18
<b>Easting:</b>	438361	<b>Northing:</b>	5023632
<b>Location Accuracy:</b>		<b>Orig. Ground Elev m:</b>	76.2
<b>Elev. Reliability Note:</b>		<b>DEM Ground Elev m:</b>	74.6
<b>Total Depth m:</b>	-999	<b>Primary Name:</b>	
<b>Township:</b>		<b>Concession:</b>	
<b>Lot:</b>		<b>Municipality:</b>	
<b>Completion Date:</b>		<b>Static Water Level:</b>	-999.9
<b>Primary Water Use:</b>		<b>Sec. Water Use:</b>	

Map Key	Number of Records	Direction/ Distance (m)	Elev/Diff (m)	Site	DB
<b>--Details--</b>					
<b>Stratum ID:</b>	218387052			<b>Top Depth(m):</b>	0.0
<b>Bottom Depth(m):</b>	1.5			<b>Stratum Desc:</b>	SAND.
<b>Stratum ID:</b>	218387053			<b>Top Depth(m):</b>	1.5
<b>Bottom Depth(m):</b>	6.1			<b>Stratum Desc:</b>	CLAY. HARD.
<b>Stratum ID:</b>	218387054			<b>Top Depth(m):</b>	6.1
<b>Bottom Depth(m):</b>				<b>Stratum Desc:</b>	BEDROCK,LIMESTONE. BLUE. CLAY,SAND. BROWN,GREY,VERY SOFT,FISSURED.CLAY,SAND. BROWN,GREY,ST

<a href="#">18</a>	1 of 1	NE/128.2	72.8 / -0.03	lot 23 con 1 ON	WWIS
<b>Well ID:</b>	1503874			<b>Data Entry Status:</b>	
<b>Construction Date:</b>				<b>Data Src:</b>	1
<b>Primary Water Use:</b>	Domestic			<b>Date Received:</b>	10/28/1948
<b>Sec. Water Use:</b>	0			<b>Selected Flag:</b>	Yes
<b>Final Well Status:</b>	Water Supply			<b>Abandonment Rec:</b>	
<b>Water Type:</b>				<b>Contractor:</b>	3566
<b>Casing Material:</b>				<b>Form Version:</b>	1
<b>Audit No:</b>				<b>Owner:</b>	
<b>Tag:</b>				<b>Street Name:</b>	
<b>Construction Method:</b>				<b>County:</b>	OTTAWA-CARLETON
<b>Elevation (m):</b>				<b>Municipality:</b>	OTTAWA CITY (NEPEAN)
<b>Elevation Reliability:</b>				<b>Site Info:</b>	
<b>Depth to Bedrock:</b>				<b>Lot:</b>	023
<b>Well Depth:</b>				<b>Concession:</b>	01
<b>Overburden/Bedrock:</b>				<b>Concession Name:</b>	OF
<b>Pump Rate:</b>				<b>Easting NAD83:</b>	
<b>Static Water Level:</b>				<b>Northing NAD83:</b>	
<b>Flowing (Y/N):</b>				<b>Zone:</b>	
<b>Flow Rate:</b>				<b>UTM Reliability:</b>	
<b>Clear/Cloudy:</b>					
<b><u>Bore Hole Information</u></b>					
<b>Bore Hole ID:</b>	10025917			<b>Elevation:</b>	75.59
<b>DP2BR:</b>	25			<b>Elevrc:</b>	
<b>Spatial Status:</b>				<b>Zone:</b>	18
<b>Code OB:</b>	r			<b>East83:</b>	438325.6
<b>Code OB Desc:</b>	Bedrock			<b>North83:</b>	5023742
<b>Open Hole:</b>				<b>Org CS:</b>	
<b>Cluster Kind:</b>				<b>UTMRC:</b>	9
<b>Date Completed:</b>	03-JUN-48			<b>UTMRC Desc:</b>	unknown UTM
<b>Remarks:</b>				<b>Location Method:</b>	p9
<b>Elevrc Desc:</b>					
<b>Location Source Date:</b>					
<b>Improvement Location Source:</b>					
<b>Improvement Location Method:</b>					
<b>Source Revision Comment:</b>					
<b>Supplier Comment:</b>					
<b><u>Overburden and Bedrock</u></b>					
<b><u>Materials Interval</u></b>					
<b>Formation ID:</b>	930997776				
<b>Layer:</b>	2				
<b>Color:</b>					

<b>Map Key</b>	<b>Number of Records</b>	<b>Direction/ Distance (m)</b>	<b>Elev/Diff (m)</b>	<b>Site</b>	<b>DB</b>
<b>General Color:</b>					
<b>Mat1:</b>		09			
<b>Most Common Material:</b>		MEDIUM SAND			
<b>Mat2:</b>					
<b>Other Materials:</b>					
<b>Mat3:</b>					
<b>Other Materials:</b>					
<b>Formation Top Depth:</b>		20			
<b>Formation End Depth:</b>		25			
<b>Formation End Depth UOM:</b>		ft			
<b><u>Overburden and Bedrock</u></b>					
<b><u>Materials Interval</u></b>					
<b>Formation ID:</b>		930997777			
<b>Layer:</b>		3			
<b>Color:</b>		3			
<b>General Color:</b>		BLUE			
<b>Mat1:</b>		17			
<b>Most Common Material:</b>		SHALE			
<b>Mat2:</b>					
<b>Other Materials:</b>					
<b>Mat3:</b>					
<b>Other Materials:</b>					
<b>Formation Top Depth:</b>		25			
<b>Formation End Depth:</b>		95			
<b>Formation End Depth UOM:</b>		ft			
<b><u>Overburden and Bedrock</u></b>					
<b><u>Materials Interval</u></b>					
<b>Formation ID:</b>		930997775			
<b>Layer:</b>		1			
<b>Color:</b>					
<b>General Color:</b>					
<b>Mat1:</b>		05			
<b>Most Common Material:</b>		CLAY			
<b>Mat2:</b>					
<b>Other Materials:</b>					
<b>Mat3:</b>					
<b>Other Materials:</b>					
<b>Formation Top Depth:</b>		0			
<b>Formation End Depth:</b>		20			
<b>Formation End Depth UOM:</b>		ft			
<b><u>Method of Construction &amp; Well</u></b>					
<b><u>Use</u></b>					
<b>Method Construction ID:</b>		961503874			
<b>Method Construction Code:</b>		1			
<b>Method Construction:</b>		Cable Tool			
<b>Other Method Construction:</b>					
<b><u>Pipe Information</u></b>					
<b>Pipe ID:</b>		10574487			
<b>Casing No:</b>		1			
<b>Comment:</b>					
<b>Alt Name:</b>					
<b><u>Construction Record - Casing</u></b>					

Map Key	Number of Records	Direction/ Distance (m)	Elev/Diff (m)	Site	DB
<b>Casing ID:</b> 930044582					
<b>Layer:</b> 2					
<b>Material:</b> 4					
<b>Open Hole or Material:</b> OPEN HOLE					
<b>Depth From:</b>					
<b>Depth To:</b> 95					
<b>Casing Diameter:</b> 5					
<b>Casing Diameter UOM:</b> inch					
<b>Casing Depth UOM:</b> ft					
<b><u>Construction Record - Casing</u></b>					
<b>Casing ID:</b> 930044581					
<b>Layer:</b> 1					
<b>Material:</b> 1					
<b>Open Hole or Material:</b> STEEL					
<b>Depth From:</b>					
<b>Depth To:</b> 27					
<b>Casing Diameter:</b> 5					
<b>Casing Diameter UOM:</b> inch					
<b>Casing Depth UOM:</b> ft					
<b><u>Results of Well Yield Testing</u></b>					
<b>Pump Test ID:</b> 991503874					
<b>Pump Set At:</b>					
<b>Static Level:</b> 32					
<b>Final Level After Pumping:</b> 50					
<b>Recommended Pump Depth:</b>					
<b>Pumping Rate:</b> 3					
<b>Flowing Rate:</b>					
<b>Recommended Pump Rate:</b>					
<b>Levels UOM:</b> ft					
<b>Rate UOM:</b> GPM					
<b>Water State After Test Code:</b>					
<b>Water State After Test:</b>					
<b>Pumping Test Method:</b> 1					
<b>Pumping Duration HR:</b> 0					
<b>Pumping Duration MIN:</b> 30					
<b>Flowing:</b> N					
<b><u>Water Details</u></b>					
<b>Water ID:</b> 933456888					
<b>Layer:</b> 1					
<b>Kind Code:</b> 1					
<b>Kind:</b> FRESH					
<b>Water Found Depth:</b>					
<b>Water Found Depth UOM:</b> ft					

**19**      1 of 1      **NNE/135.3**      **71.8 / -1.10**      **ON**      **BORE**

<b>Borehole ID:</b>	610966	<b>Type:</b>	Borehole
<b>Use:</b>		<b>Status:</b>	
<b>Drill Method:</b>		<b>UTM Zone:</b>	18
<b>Easting:</b>	438271	<b>Northing:</b>	5023782
<b>Location Accuracy:</b>		<b>Orig. Ground Elev m:</b>	76.2
<b>Elev. Reliability Note:</b>		<b>DEM Ground Elev m:</b>	75.5
<b>Total Depth m:</b>	-999	<b>Primary Name:</b>	
<b>Township:</b>		<b>Concession:</b>	
<b>Lot:</b>		<b>Municipality:</b>	

Map Key	Number of Records	Direction/ Distance (m)	Elev/Diff (m)	Site	DB
<b>Completion Date:</b>				<b>Static Water Level:</b>	9.1
<b>Primary Water Use:</b>				<b>Sec. Water Use:</b>	
<b>--Details--</b>					
<b>Stratum ID:</b>	218387085			<b>Top Depth(m):</b>	0.0
<b>Bottom Depth(m):</b>	7.0			<b>Stratum Desc:</b>	CLAY.
<b>Stratum ID:</b>	218387086			<b>Top Depth(m):</b>	7.0
<b>Bottom Depth(m):</b>	9.1			<b>Stratum Desc:</b>	GRAVEL.
<b>Stratum ID:</b>	218387087			<b>Top Depth(m):</b>	9.1
<b>Bottom Depth(m):</b>				<b>Stratum Desc:</b>	BEDROCK,SHALE. WATER STABLE AT 220.0 FEET.SOFT,LAYERED. SILT,CLAY,SAND. SILT,SAND,CLAY. LAYER

<b>20</b>	1 of 1	W/136.8	70.2 / -2.69	Ottawa ON	WWIS
<b>Well ID:</b>	7126055			<b>Data Entry Status:</b>	
<b>Construction Date:</b>				<b>Data Src:</b>	
<b>Primary Water Use:</b>				<b>Date Received:</b>	7/27/2009
<b>Sec. Water Use:</b>				<b>Selected Flag:</b>	Yes
<b>Final Well Status:</b>	Test Hole			<b>Abandonment Rec:</b>	
<b>Water Type:</b>				<b>Contractor:</b>	7323
<b>Casing Material:</b>				<b>Form Version:</b>	7
<b>Audit No:</b>	Z84656			<b>Owner:</b>	
<b>Tag:</b>	A077011			<b>Street Name:</b>	FORMER MCGEE LANDFILL
<b>Construction Method:</b>				<b>County:</b>	OTTAWA-CARLETON
<b>Elevation (m):</b>				<b>Municipality:</b>	OTTAWA CITY
<b>Elevation Reliability:</b>				<b>Site Info:</b>	
<b>Depth to Bedrock:</b>				<b>Lot:</b>	
<b>Well Depth:</b>				<b>Concession:</b>	
<b>Overburden/Bedrock:</b>				<b>Concession Name:</b>	
<b>Pump Rate:</b>				<b>Easting NAD83:</b>	
<b>Static Water Level:</b>				<b>Northing NAD83:</b>	
<b>Flowing (Y/N):</b>				<b>Zone:</b>	
<b>Flow Rate:</b>				<b>UTM Reliability:</b>	
<b>Clear/Cloudy:</b>					
<b><u>Bore Hole Information</u></b>					
<b>Bore Hole ID:</b>	1002551699			<b>Elevation:</b>	72.11
<b>DP2BR:</b>				<b>Elevrc:</b>	
<b>Spatial Status:</b>				<b>Zone:</b>	18
<b>Code OB:</b>				<b>East83:</b>	438099
<b>Code OB Desc:</b>				<b>North83:</b>	5023633
<b>Open Hole:</b>				<b>Org CS:</b>	UTM83
<b>Cluster Kind:</b>				<b>UTMRC:</b>	4
<b>Date Completed:</b>	17-JUN-09			<b>UTMRC Desc:</b>	margin of error : 30 m - 100 m
<b>Remarks:</b>				<b>Location Method:</b>	wwr
<b>Elevrc Desc:</b>					
<b>Location Source Date:</b>					
<b>Improvement Location Source:</b>					
<b>Improvement Location Method:</b>					
<b>Source Revision Comment:</b>					
<b>Supplier Comment:</b>					
<b><u>Overburden and Bedrock</u></b>					
<b><u>Materials Interval</u></b>					
<b>Formation ID:</b>	1002641697				
<b>Layer:</b>	2				

<b>Map Key</b>	<b>Number of Records</b>	<b>Direction/ Distance (m)</b>	<b>Elev/Diff (m)</b>	<b>Site</b>	<b>DB</b>
<b>Color:</b>		2			
<b>General Color:</b>		GREY			
<b>Mat1:</b>		28			
<b>Most Common Material:</b>		SAND			
<b>Mat2:</b>		84			
<b>Other Materials:</b>		SILTY			
<b>Mat3:</b>		01			
<b>Other Materials:</b>		FILL			
<b>Formation Top Depth:</b>		1			
<b>Formation End Depth:</b>		9			
<b>Formation End Depth UOM:</b>		ft			
<b><u>Overburden and Bedrock</u></b>					
<b><u>Materials Interval</u></b>					
<b>Formation ID:</b>		1002641698			
<b>Layer:</b>		3			
<b>Color:</b>		2			
<b>General Color:</b>		GREY			
<b>Mat1:</b>		34			
<b>Most Common Material:</b>		TILL			
<b>Mat2:</b>		81			
<b>Other Materials:</b>		SANDY			
<b>Mat3:</b>		66			
<b>Other Materials:</b>		DENSE			
<b>Formation Top Depth:</b>		9			
<b>Formation End Depth:</b>		17			
<b>Formation End Depth UOM:</b>		ft			
<b><u>Overburden and Bedrock</u></b>					
<b><u>Materials Interval</u></b>					
<b>Formation ID:</b>		1002641696			
<b>Layer:</b>		1			
<b>Color:</b>		6			
<b>General Color:</b>		BROWN			
<b>Mat1:</b>		02			
<b>Most Common Material:</b>		TOPSOIL			
<b>Mat2:</b>					
<b>Other Materials:</b>					
<b>Mat3:</b>					
<b>Other Materials:</b>					
<b>Formation Top Depth:</b>		0			
<b>Formation End Depth:</b>		1			
<b>Formation End Depth UOM:</b>		ft			
<b><u>Annular Space/Abandonment</u></b>					
<b><u>Sealing Record</u></b>					
<b>Plug ID:</b>		1002641700			
<b>Layer:</b>		1			
<b>Plug From:</b>		0			
<b>Plug To:</b>		2			
<b>Plug Depth UOM:</b>		ft			
<b><u>Annular Space/Abandonment</u></b>					
<b><u>Sealing Record</u></b>					
<b>Plug ID:</b>		1002641701			
<b>Layer:</b>		2			
<b>Plug From:</b>		2			
<b>Plug To:</b>		6			

<b>Map Key</b>	<b>Number of Records</b>	<b>Direction/ Distance (m)</b>	<b>Elev/Diff (m)</b>	<b>Site</b>	<b>DB</b>
<b>Plug Depth UOM:</b>		ft			
<b><u>Annular Space/Abandonment Sealing Record</u></b>					
<b>Plug ID:</b>	1002641702				
<b>Layer:</b>	3				
<b>Plug From:</b>	6				
<b>Plug To:</b>	17				
<b>Plug Depth UOM:</b>	ft				
<b><u>Method of Construction &amp; Well Use</u></b>					
<b>Method Construction ID:</b>	1002641706				
<b>Method Construction Code:</b>	6				
<b>Method Construction:</b>	Boring				
<b>Other Method Construction:</b>					
<b><u>Pipe Information</u></b>					
<b>Pipe ID:</b>	1002641695				
<b>Casing No:</b>	0				
<b>Comment:</b>					
<b>Alt Name:</b>					
<b><u>Construction Record - Casing</u></b>					
<b>Casing ID:</b>	1002641704				
<b>Layer:</b>	1				
<b>Material:</b>	5				
<b>Open Hole or Material:</b>	PLASTIC				
<b>Depth From:</b>	0				
<b>Depth To:</b>	7				
<b>Casing Diameter:</b>	2				
<b>Casing Diameter UOM:</b>	inch				
<b>Casing Depth UOM:</b>	ft				
<b><u>Construction Record - Screen</u></b>					
<b>Screen ID:</b>	1002641705				
<b>Layer:</b>	1				
<b>Slot:</b>	.1				
<b>Screen Top Depth:</b>	7				
<b>Screen End Depth:</b>	17				
<b>Screen Material:</b>	5				
<b>Screen Depth UOM:</b>	ft				
<b>Screen Diameter UOM:</b>	inch				
<b>Screen Diameter:</b>	2.25				
<b><u>Water Details</u></b>					
<b>Water ID:</b>	1002641703				
<b>Layer:</b>					
<b>Kind Code:</b>					
<b>Kind:</b>					
<b>Water Found Depth:</b>					
<b>Water Found Depth UOM:</b>	ft				
<b><u>Hole Diameter</u></b>					

Map Key	Number of Records	Direction/ Distance (m)	Elev/Diff (m)	Site	DB
<b>Hole ID:</b>		1002641699			
<b>Diameter:</b>		8			
<b>Depth From:</b>		0			
<b>Depth To:</b>		17			
<b>Hole Depth UOM:</b>		ft			
<b>Hole Diameter UOM:</b>		inch			
<a href="#">21</a>	1 of 1	NNW/137.5	69.9 / -3.00	1 Winthrop Private Ottawa ON K2B	EHS
<b>Order No:</b>		20180510040		<b>Nearest Intersection:</b>	
<b>Status:</b>		C		<b>Municipality:</b>	
<b>Report Type:</b>		Standard Report		<b>Client Prov/State:</b> ON	
<b>Report Date:</b>		16-MAY-18		<b>Search Radius (km):</b> .25	
<b>Date Received:</b>		10-MAY-18		<b>X:</b> -75.789641	
<b>Previous Site Name:</b>				<b>Y:</b> 45.364691	
<b>Lot/Building Size:</b>					
<b>Additional Info Ordered:</b>		City Directory			
<a href="#">22</a>	1 of 1	NNW/140.3	70.1 / -2.80	ON	BORE
<b>Borehole ID:</b>		804564		<b>Type:</b> Borehole	
<b>Use:</b>		Geotechnical/Geological Investigation		<b>Status:</b>	
<b>Drill Method:</b>		Hollow stem auger		<b>UTM Zone:</b> 18	
<b>Easting:</b>		438193.83		<b>Northing:</b> 5023785.99	
<b>Location Accuracy:</b>				<b>Orig. Ground Elev m:</b> 73.2	
<b>Elev. Reliability Note:</b>				<b>DEM Ground Elev m:</b> 73.9	
<b>Total Depth m:</b>		5.1		<b>Primary Name:</b> BH.87-4	
<b>Township:</b>				<b>Concession:</b>	
<b>Lot:</b>				<b>Municipality:</b>	
<b>Completion Date:</b>		24-NOV-1987		<b>Static Water Level:</b> -999.9	
<b>Primary Water Use:</b>				<b>Sec. Water Use:</b>	
<b>--Details--</b>					
<b>Stratum ID:</b>		218581120		<b>Top Depth(m):</b> 0.0	
<b>Bottom Depth(m):</b>		0.2		<b>Stratum Desc:</b> Grey Fill-Misc Sand - Gravel	
<b>Stratum ID:</b>		218581121		<b>Top Depth(m):</b> 0.2	
<b>Bottom Depth(m):</b>		0.5		<b>Stratum Desc:</b> Dark Brown Fill-Misc Silt - Sand With: Gr	
<b>Stratum ID:</b>		218581122		<b>Top Depth(m):</b> 0.5	
<b>Bottom Depth(m):</b>		2.4		<b>Stratum Desc:</b> Grey-Brown Compact to Dense Till Silt - Sand With: Gr W Cob W Blds Trace: Cl	
<b>Stratum ID:</b>		218581123		<b>Top Depth(m):</b> 2.4	
<b>Bottom Depth(m):</b>		3.0		<b>Stratum Desc:</b> Grey Loose Till Silt - Sand With: Cl W Gr	
<b>Stratum ID:</b>		218581124		<b>Top Depth(m):</b> 3.0	
<b>Bottom Depth(m):</b>		4.6		<b>Stratum Desc:</b> Grey-Brown Compact Till Silt - Sand With: Gr W Cob W Blds Trace: Cl	
<b>Stratum ID:</b>		218581125		<b>Top Depth(m):</b> 4.6	
<b>Bottom Depth(m):</b>		5.1		<b>Stratum Desc:</b> Grey Very Dense Till Silt - Sand With: Gr Trace: Cl Occasional: Cob Occ Blds	
<a href="#">23</a>	1 of 1	SW/141.4	73.1 / 0.19	1480 Richmond Rd Ottawa ON K2B6S1	EHS
<b>Order No:</b>		20150605086		<b>Nearest Intersection:</b>	



Map Key	Number of Records	Direction/ Distance (m)	Elev/Diff (m)	Site	DB
<b>Status:</b> C <b>Report Type:</b> Custom Report <b>Report Date:</b> 11-JUN-15 <b>Date Received:</b> 05-JUN-15 <b>Previous Site Name:</b> <b>Lot/Building Size:</b> <b>Additional Info Ordered:</b>					
<b>Municipality:</b> <b>Client Prov/State:</b> ON <b>Search Radius (km):</b> .25 <b>X:</b> -75.789742 <b>Y:</b> 45.362628					
<a href="#">24</a>	1 of 1	SW/145.8	71.9 / -0.95	1490 Richmond Road Ottawa ON K2B 6S1	EHS
<b>Order No:</b> 20070710015 <b>Status:</b> C <b>Report Type:</b> CAN - Complete Report <b>Report Date:</b> 7/19/2007 <b>Date Received:</b> 7/10/2007 <b>Previous Site Name:</b> <b>Lot/Building Size:</b> <b>Additional Info Ordered:</b> Fire Insur. Maps And /or Site Plans					
<b>Nearest Intersection:</b> <b>Municipality:</b> <b>Client Prov/State:</b> <b>Search Radius (km):</b> 0.25 <b>X:</b> -75.790093 <b>Y:</b> 45.362803					
<a href="#">25</a>	1 of 1	NNE/149.0	72.6 / -0.31	351 Croyden Avenue Ottawa ON	EHS
<b>Order No:</b> 20161110149 <b>Status:</b> C <b>Report Type:</b> Standard Report <b>Report Date:</b> 17-NOV-16 <b>Date Received:</b> 10-NOV-16 <b>Previous Site Name:</b> <b>Lot/Building Size:</b> 0.05 hectares <b>Additional Info Ordered:</b>					
<b>Nearest Intersection:</b> <b>Municipality:</b> <b>Client Prov/State:</b> ON <b>Search Radius (km):</b> .25 <b>X:</b> -75.787965 <b>Y:</b> 45.364899					
<a href="#">26</a>	1 of 1	N/152.2	71.0 / -1.92	ON	BORE
<b>Borehole ID:</b> 804557 <b>Use:</b> Geotechnical/Geological Investigation <b>Drill Method:</b> Hollow stem auger <b>Easting:</b> 438228.28 <b>Location Accuracy:</b> <b>Elev. Reliability Note:</b> <b>Total Depth m:</b> 5.2 <b>Township:</b> <b>Lot:</b> <b>Completion Date:</b> 24-NOV-1987 <b>Primary Water Use:</b>					
<b>Type:</b> Borehole <b>Status:</b> <b>UTM Zone:</b> 18 <b>Northing:</b> 5023803.85 <b>Orig. Ground Elev m:</b> 73.8 <b>DEM Ground Elev m:</b> 74 <b>Primary Name:</b> BH.87-2 <b>Concession:</b> <b>Municipality:</b> <b>Static Water Level:</b> -999.9 <b>Sec. Water Use:</b>					
<b>--Details--</b>					
<b>Stratum ID:</b> 218581097 <b>Bottom Depth(m):</b> 2.3 <b>Top Depth(m):</b> 1.0 <b>Stratum Desc:</b> Grey-Brown Compact Till Silt - Sand With: Gr Trace: Cl Occasional: Cob Occ Blds					
<b>Stratum ID:</b> 218581098 <b>Bottom Depth(m):</b> 4.3 <b>Top Depth(m):</b> 2.3 <b>Stratum Desc:</b> Grey Loose Till Silt - Sand With: Cl W Gr					
<b>Stratum ID:</b> 218581099 <b>Bottom Depth(m):</b> 5.2 <b>Top Depth(m):</b> 4.3 <b>Stratum Desc:</b> Grey-Brown Dense to Compact Till Silt - Sand With: Gr Trace: Cl Occasional: Cob Occ Blds					
<b>Stratum ID:</b> 218581094 <b>Top Depth(m):</b> 0.0					

Map Key	Number of Records	Direction/ Distance (m)	Elev/Diff (m)	Site	DB
<b>Bottom Depth(m):</b>	0.2			<b>Stratum Desc:</b> Grey Fill-Misc Sand - Gravel	
<b>Stratum ID:</b>	218581095			<b>Top Depth(m):</b> 0.2	
<b>Bottom Depth(m):</b>	0.8			<b>Stratum Desc:</b> Grey-Brown Fill-Misc Silt - Sand With: Gr	
<b>Stratum ID:</b>	218581096			<b>Top Depth(m):</b> 0.8	
<b>Bottom Depth(m):</b>	1.0			<b>Stratum Desc:</b> Brown Sand	
<a href="#">27</a>	1 of 10	NNW/152.8	70.8 / -2.04	City of Ottawa 1397 Richmond Rd. Ottawa ON K2B 8S2	GEN
<b>Generator No:</b>	ON5793284			<b>PO Box No:</b>	
<b>Status:</b>				<b>Country:</b>	
<b>Approval Years:</b>	06,07,08			<b>Choice of Contact:</b>	
<b>Contam. Facility:</b>				<b>Co Admin:</b>	
<b>MHSW Facility:</b>				<b>Phone No Admin:</b>	
<b>SIC Code:</b>	484221				
<b>SIC Description:</b>	Bulk Liquids Trucking Local				
<b>--Details--</b>					
<b>Waste Code:</b>	251				
<b>Waste Description:</b>	OIL SKIMMINGS & SLUDGES				
<a href="#">27</a>	2 of 10	NNW/152.8	70.8 / -2.04	City of Ottawa 1397 Richmond Rd. Ottawa ON K2B 8S2	GEN
<b>Generator No:</b>	ON5793284			<b>PO Box No:</b>	
<b>Status:</b>				<b>Country:</b>	
<b>Approval Years:</b>	2009			<b>Choice of Contact:</b>	
<b>Contam. Facility:</b>				<b>Co Admin:</b>	
<b>MHSW Facility:</b>				<b>Phone No Admin:</b>	
<b>SIC Code:</b>	484221				
<b>SIC Description:</b>	Bulk Liquids Trucking Local				
<b>--Details--</b>					
<b>Waste Code:</b>	251				
<b>Waste Description:</b>	OIL SKIMMINGS & SLUDGES				
<a href="#">27</a>	3 of 10	NNW/152.8	70.8 / -2.04	City of Ottawa 1397 Richmond Rd. Ottawa ON K2B 8S2	GEN
<b>Generator No:</b>	ON5793284			<b>PO Box No:</b>	
<b>Status:</b>				<b>Country:</b>	
<b>Approval Years:</b>	2010			<b>Choice of Contact:</b>	
<b>Contam. Facility:</b>				<b>Co Admin:</b>	
<b>MHSW Facility:</b>				<b>Phone No Admin:</b>	
<b>SIC Code:</b>	484221				
<b>SIC Description:</b>	Bulk Liquids Trucking Local				
<b>--Details--</b>					
<b>Waste Code:</b>	251				
<b>Waste Description:</b>	OIL SKIMMINGS & SLUDGES				

Map Key	Number of Records	Direction/ Distance (m)	Elev/Diff (m)	Site	DB
<a href="#">27</a>	4 of 10	NNW/152.8	70.8 / -2.04	City of Ottawa 1397 Richmond Rd. Ottawa ON K2B 8S2	GEN
<b>Generator No:</b>	ON5793284			<b>PO Box No:</b>	
<b>Status:</b>				<b>Country:</b>	
<b>Approval Years:</b>	2011			<b>Choice of Contact:</b>	
<b>Contam. Facility:</b>				<b>Co Admin:</b>	
<b>MHSW Facility:</b>				<b>Phone No Admin:</b>	
<b>SIC Code:</b>	484221				
<b>SIC Description:</b>	Bulk Liquids Trucking Local				
<b>--Details--</b>					
<b>Waste Code:</b>	251				
<b>Waste Description:</b>	OIL SKIMMINGS & SLUDGES				
<a href="#">27</a>	5 of 10	NNW/152.8	70.8 / -2.04	City of Ottawa 1397 Richmond Rd. Ottawa ON K2B 8S2	GEN
<b>Generator No:</b>	ON5793284			<b>PO Box No:</b>	
<b>Status:</b>				<b>Country:</b>	
<b>Approval Years:</b>	2012			<b>Choice of Contact:</b>	
<b>Contam. Facility:</b>				<b>Co Admin:</b>	
<b>MHSW Facility:</b>				<b>Phone No Admin:</b>	
<b>SIC Code:</b>	484221				
<b>SIC Description:</b>	Bulk Liquids Trucking Local				
<b>--Details--</b>					
<b>Waste Code:</b>	251				
<b>Waste Description:</b>	OIL SKIMMINGS & SLUDGES				
<a href="#">27</a>	6 of 10	NNW/152.8	70.8 / -2.04	City of Ottawa 1397 Richmond Rd. Ottawa ON	GEN
<b>Generator No:</b>	ON5793284			<b>PO Box No:</b>	
<b>Status:</b>				<b>Country:</b>	
<b>Approval Years:</b>	2013			<b>Choice of Contact:</b>	
<b>Contam. Facility:</b>				<b>Co Admin:</b>	
<b>MHSW Facility:</b>				<b>Phone No Admin:</b>	
<b>SIC Code:</b>	484221				
<b>SIC Description:</b>	BULK LIQUIDS TRUCKING, LOCAL				
<b>--Details--</b>					
<b>Waste Code:</b>	251				
<b>Waste Description:</b>	OIL SKIMMINGS & SLUDGES				
<a href="#">27</a>	7 of 10	NNW/152.8	70.8 / -2.04	City of Ottawa 1397 Richmond Rd. Ottawa ON K2B 8S2	GEN
<b>Generator No:</b>	ON5793284			<b>PO Box No:</b>	
<b>Status:</b>				<b>Country:</b>	Canada
<b>Approval Years:</b>	2016			<b>Choice of Contact:</b>	CO_OFFICIAL
<b>Contam. Facility:</b>	No			<b>Co Admin:</b>	Darin McGuinty
<b>MHSW Facility:</b>	No			<b>Phone No Admin:</b>	(613)580-2424 Ext.21181
<b>SIC Code:</b>	484221				

Map Key	Number of Records	Direction/ Distance (m)	Elev/Diff (m)	Site	DB
<b>SIC Description:</b>		BULK LIQUIDS TRUCKING, LOCAL			
<b>--Details--</b>					
<b>Waste Code:</b>		251			
<b>Waste Description:</b>		OIL SKIMMINGS & SLUDGES			
<a href="#">27</a>	8 of 10	NNW/152.8	70.8 / -2.04	City of Ottawa 1397 Richmond Rd. Ottawa ON K2B 8S2	GEN
<b>Generator No:</b>		ON5793284		<b>PO Box No:</b>	
<b>Status:</b>				<b>Country:</b> Canada	
<b>Approval Years:</b>		2015		<b>Choice of Contact:</b> CO_OFFICIAL	
<b>Contam. Facility:</b>		No		<b>Co Admin:</b> Darin McGuinty	
<b>MHSW Facility:</b>		No		<b>Phone No Admin:</b> (613)580-2424 Ext.21181	
<b>SIC Code:</b>		484221			
<b>SIC Description:</b>		BULK LIQUIDS TRUCKING, LOCAL			
<b>--Details--</b>					
<b>Waste Code:</b>		251			
<b>Waste Description:</b>		OIL SKIMMINGS & SLUDGES			
<a href="#">27</a>	9 of 10	NNW/152.8	70.8 / -2.04	City of Ottawa 1397 Richmond Rd. Ottawa ON K2B 8S2	GEN
<b>Generator No:</b>		ON5793284		<b>PO Box No:</b>	
<b>Status:</b>				<b>Country:</b> Canada	
<b>Approval Years:</b>		2014		<b>Choice of Contact:</b> CO_OFFICIAL	
<b>Contam. Facility:</b>		No		<b>Co Admin:</b> Jim Lethbridge	
<b>MHSW Facility:</b>		No		<b>Phone No Admin:</b> (613)580-2424 Ext.21119	
<b>SIC Code:</b>		484221			
<b>SIC Description:</b>		BULK LIQUIDS TRUCKING, LOCAL			
<b>--Details--</b>					
<b>Waste Code:</b>		251			
<b>Waste Description:</b>		OIL SKIMMINGS & SLUDGES			
<a href="#">27</a>	10 of 10	NNW/152.8	70.8 / -2.04	City of Ottawa Public Works 1397 Richmond Rd. Ottawa ON K2B 8S2	GEN
<b>Generator No:</b>		ON5793284		<b>PO Box No:</b>	
<b>Status:</b>		Registered		<b>Country:</b> Canada	
<b>Approval Years:</b>		As of Dec 2018		<b>Choice of Contact:</b>	
<b>Contam. Facility:</b>				<b>Co Admin:</b>	
<b>MHSW Facility:</b>				<b>Phone No Admin:</b>	
<b>SIC Code:</b>					
<b>SIC Description:</b>					
<b>--Details--</b>					
<b>Waste Code:</b>		251 L			
<b>Waste Description:</b>		Waste oils/sludges (petroleum based)			

Map Key	Number of Records	Direction/ Distance (m)	Elev/Diff (m)	Site	DB
<a href="#">28</a>	1 of 5	SW/158.0	73.7 / 0.78	A. Rizk Pharmacy Ltd. 1460 RICHMOND ROAD Ottawa ON K2B 6S1	GEN
<b>Generator No:</b>	ON3614343			<b>PO Box No:</b>	
<b>Status:</b>				<b>Country:</b>	Canada
<b>Approval Years:</b>	2016			<b>Choice of Contact:</b>	CO_ADMIN
<b>Contam. Facility:</b>	No			<b>Co Admin:</b>	Nastran Najafi-Fard
<b>MHSW Facility:</b>	No			<b>Phone No Admin:</b>	416-493-1220 Ext.3218
<b>SIC Code:</b>	446110				
<b>SIC Description:</b>	446110				
<b>--Details--</b>					
<b>Waste Code:</b>	312				
<b>Waste Description:</b>	PATHOLOGICAL WASTES				
<b>Waste Code:</b>	261				
<b>Waste Description:</b>	PHARMACEUTICALS				
<a href="#">28</a>	2 of 5	SW/158.0	73.7 / 0.78	A. Rizk Pharmacy Ltd. 1460 RICHMOND ROAD Ottawa ON K2B 6S1	GEN
<b>Generator No:</b>	ON3614343			<b>PO Box No:</b>	
<b>Status:</b>				<b>Country:</b>	Canada
<b>Approval Years:</b>	2015			<b>Choice of Contact:</b>	CO_ADMIN
<b>Contam. Facility:</b>	No			<b>Co Admin:</b>	Nastran Najafi-Fard
<b>MHSW Facility:</b>	No			<b>Phone No Admin:</b>	416-493-1220 Ext.3218
<b>SIC Code:</b>	446110				
<b>SIC Description:</b>	446110				
<b>--Details--</b>					
<b>Waste Code:</b>	312				
<b>Waste Description:</b>	PATHOLOGICAL WASTES				
<b>Waste Code:</b>	261				
<b>Waste Description:</b>	PHARMACEUTICALS				
<a href="#">28</a>	3 of 5	SW/158.0	73.7 / 0.78	A. Rizk Pharmacy Ltd. 1460 RICHMOND ROAD Ottawa ON K2B 6S1	GEN
<b>Generator No:</b>	ON3614343			<b>PO Box No:</b>	
<b>Status:</b>	Registered			<b>Country:</b>	Canada
<b>Approval Years:</b>	As of Dec 2018			<b>Choice of Contact:</b>	
<b>Contam. Facility:</b>				<b>Co Admin:</b>	
<b>MHSW Facility:</b>				<b>Phone No Admin:</b>	
<b>SIC Code:</b>					
<b>SIC Description:</b>					
<b>--Details--</b>					
<b>Waste Code:</b>	261 A				
<b>Waste Description:</b>	Pharmaceuticals				
<b>Waste Code:</b>	312 P				
<b>Waste Description:</b>	Pathological wastes				

Map Key	Number of Records	Direction/ Distance (m)	Elev/Diff (m)	Site	DB
<a href="#">28</a>	4 of 5	SW/158.0	73.7 / 0.78	SHOPPERS DRUG MART # 0642 (RICHMOND & CARLING) 1460 RICHMOND RD OTTAWA ON K2B6S1	PES
<b>Billing No:</b>	075999			<b>Op Municipality:</b>	
<b>Trade Name:</b>				<b>Operator Region:</b>	
<b>Licence No:</b>	12685			<b>Operator District:</b>	
<b>Detail Licence No:</b>				<b>Operator County:</b>	
<b>Licence Type Code:</b>	23			<b>Oper Area Code:</b>	613
<b>Licence Type:</b>	Limited Vendor			<b>Oper Phone No:</b>	5960509
<b>Licence Class:</b>	01			<b>Operator Ext:</b>	
<b>Licence Control:</b>				<b>Region:</b>	
<b>Operator No:</b>				<b>County:</b>	
<b>Operator Class:</b>				<b>District:</b>	
<b>Operator Type:</b>				<b>Lot:</b>	
<b>Operator Lot:</b>				<b>Concession:</b>	
<b>Oper Concession:</b>				<b>Post Office Box:</b>	
<b>Operator Box:</b>				<b>Report Source:</b>	Legacy Licenses (Excluding TS)
<a href="#">28</a>	5 of 5	SW/158.0	73.7 / 0.78	S. SURTI PHARMACY LTD O/A SHOPPERS DRUG MART #642 1460 RICHMOND RD OTTAWA ON K2B6S1	PES
<b>Billing No:</b>	077317			<b>Op Municipality:</b>	
<b>Trade Name:</b>				<b>Operator Region:</b>	
<b>Licence No:</b>	14003			<b>Operator District:</b>	
<b>Detail Licence No:</b>				<b>Operator County:</b>	
<b>Licence Type Code:</b>	23			<b>Oper Area Code:</b>	613
<b>Licence Type:</b>	Limited Vendor			<b>Oper Phone No:</b>	5960509
<b>Licence Class:</b>	01			<b>Operator Ext:</b>	
<b>Licence Control:</b>				<b>Region:</b>	
<b>Operator No:</b>				<b>County:</b>	
<b>Operator Class:</b>				<b>District:</b>	
<b>Operator Type:</b>				<b>Lot:</b>	
<b>Operator Lot:</b>				<b>Concession:</b>	
<b>Oper Concession:</b>				<b>Post Office Box:</b>	
<b>Operator Box:</b>				<b>Report Source:</b>	Legacy Licenses (Excluding TS)
<a href="#">29</a>	1 of 1	WSW/166.3	70.3 / -2.58	Ottawa ON	WWIS
<b>Well ID:</b>	7187919			<b>Data Entry Status:</b>	
<b>Construction Date:</b>				<b>Data Src:</b>	
<b>Primary Water Use:</b>	Monitoring and Test Hole			<b>Date Received:</b>	9/24/2012
<b>Sec. Water Use:</b>	0			<b>Selected Flag:</b>	Yes
<b>Final Well Status:</b>	Test Hole			<b>Abandonment Rec:</b>	
<b>Water Type:</b>				<b>Contractor:</b>	7241
<b>Casing Material:</b>				<b>Form Version:</b>	7
<b>Audit No:</b>	Z152943			<b>Owner:</b>	
<b>Tag:</b>	A133492			<b>Street Name:</b>	RICHMOND RD
<b>Construction Method:</b>				<b>County:</b>	OTTAWA-CARLETON
<b>Elevation (m):</b>				<b>Municipality:</b>	NEPEAN TOWNSHIP
<b>Elevation Reliability:</b>				<b>Site Info:</b>	
<b>Depth to Bedrock:</b>				<b>Lot:</b>	
<b>Well Depth:</b>				<b>Concession:</b>	
<b>Overburden/Bedrock:</b>				<b>Concession Name:</b>	
<b>Pump Rate:</b>				<b>Easting NAD83:</b>	
<b>Static Water Level:</b>				<b>Northing NAD83:</b>	
<b>Flowing (Y/N):</b>				<b>Zone:</b>	
<b>Flow Rate:</b>				<b>UTM Reliability:</b>	

Map Key	Number of Records	Direction/ Distance (m)	Elev/Diff (m)	Site	DB
---------	-------------------	----------------------------	------------------	------	----

Clear/Cloudy:

**Bore Hole Information**

<b>Bore Hole ID:</b>	1004163606	<b>Elevation:</b>	73.63
<b>DP2BR:</b>		<b>Elevrc:</b>	
<b>Spatial Status:</b>		<b>Zone:</b>	18
<b>Code OB:</b>		<b>East83:</b>	438081
<b>Code OB Desc:</b>		<b>North83:</b>	5023588
<b>Open Hole:</b>		<b>Org CS:</b>	UTM83
<b>Cluster Kind:</b>		<b>UTMRC:</b>	4
<b>Date Completed:</b>	17-AUG-12	<b>UTMRC Desc:</b>	margin of error : 30 m - 100 m
<b>Remarks:</b>		<b>Location Method:</b>	wwr
<b>Elevrc Desc:</b>			
<b>Location Source Date:</b>			
<b>Improvement Location Source:</b>			
<b>Improvement Location Method:</b>			
<b>Source Revision Comment:</b>			
<b>Supplier Comment:</b>			

**Overburden and Bedrock**

**Materials Interval**

<b>Formation ID:</b>	1004442803
<b>Layer:</b>	3
<b>Color:</b>	6
<b>General Color:</b>	BROWN
<b>Mat1:</b>	08
<b>Most Common Material:</b>	FINE SAND
<b>Mat2:</b>	85
<b>Other Materials:</b>	SOFT
<b>Mat3:</b>	
<b>Other Materials:</b>	
<b>Formation Top Depth:</b>	4.57
<b>Formation End Depth:</b>	5.49
<b>Formation End Depth UOM:</b>	m

**Overburden and Bedrock**

**Materials Interval**

<b>Formation ID:</b>	1004442801
<b>Layer:</b>	1
<b>Color:</b>	6
<b>General Color:</b>	BROWN
<b>Mat1:</b>	01
<b>Most Common Material:</b>	FILL
<b>Mat2:</b>	85
<b>Other Materials:</b>	SOFT
<b>Mat3:</b>	77
<b>Other Materials:</b>	LOOSE
<b>Formation Top Depth:</b>	0
<b>Formation End Depth:</b>	.61
<b>Formation End Depth UOM:</b>	m

**Overburden and Bedrock**

**Materials Interval**

<b>Formation ID:</b>	1004442802
<b>Layer:</b>	2
<b>Color:</b>	6
<b>General Color:</b>	BROWN
<b>Mat1:</b>	08

<b>Map Key</b>	<b>Number of Records</b>	<b>Direction/ Distance (m)</b>	<b>Elev/Diff (m)</b>	<b>Site</b>	<b>DB</b>
<b>Most Common Material:</b>		FINE SAND			
<b>Mat2:</b>		85			
<b>Other Materials:</b>		SOFT			
<b>Mat3:</b>		68			
<b>Other Materials:</b>		DRY			
<b>Formation Top Depth:</b>		.61			
<b>Formation End Depth:</b>		4.57			
<b>Formation End Depth UOM:</b>		m			
<b><u>Annular Space/Abandonment Sealing Record</u></b>					
<b>Plug ID:</b>		1004442812			
<b>Layer:</b>		2			
<b>Plug From:</b>		.61			
<b>Plug To:</b>		2.13			
<b>Plug Depth UOM:</b>		m			
<b><u>Annular Space/Abandonment Sealing Record</u></b>					
<b>Plug ID:</b>		1004442811			
<b>Layer:</b>		1			
<b>Plug From:</b>		0			
<b>Plug To:</b>		.61			
<b>Plug Depth UOM:</b>		m			
<b><u>Annular Space/Abandonment Sealing Record</u></b>					
<b>Plug ID:</b>		1004442813			
<b>Layer:</b>		3			
<b>Plug From:</b>		2.13			
<b>Plug To:</b>		5.49			
<b>Plug Depth UOM:</b>		m			
<b><u>Method of Construction &amp; Well Use</u></b>					
<b>Method Construction ID:</b>		1004442810			
<b>Method Construction Code:</b>		D			
<b>Method Construction:</b>		Direct Push			
<b>Other Method Construction:</b>					
<b><u>Pipe Information</u></b>					
<b>Pipe ID:</b>		1004442800			
<b>Casing No:</b>		0			
<b>Comment:</b>					
<b>Alt Name:</b>					
<b><u>Construction Record - Casing</u></b>					
<b>Casing ID:</b>		1004442806			
<b>Layer:</b>		1			
<b>Material:</b>		5			
<b>Open Hole or Material:</b>		PLASTIC			
<b>Depth From:</b>		0			
<b>Depth To:</b>		2.44			
<b>Casing Diameter:</b>		4.03			
<b>Casing Diameter UOM:</b>		cm			



Map Key	Number of Records	Direction/ Distance (m)	Elev/Diff (m)	Site	DB
---------	-------------------	----------------------------	------------------	------	----

Casing Depth UOM: m

**Construction Record - Screen**

Screen ID: 1004442807  
 Layer: 1  
 Slot: 10  
 Screen Top Depth: 2.44  
 Screen End Depth: 5.49  
 Screen Material: 5  
 Screen Depth UOM: m  
 Screen Diameter UOM: cm  
 Screen Diameter: 4.82

**Water Details**

Water ID: 1004442805  
 Layer:  
 Kind Code:  
 Kind:  
 Water Found Depth:  
 Water Found Depth UOM: m

**Hole Diameter**

Hole ID: 1004442804  
 Diameter: 8.25  
 Depth From: 0  
 Depth To: 5.49  
 Hole Depth UOM: ft  
 Hole Diameter UOM: inch

[30](#) 1 of 1 WSW/167.2 70.9 / -2.00 Dr.Gillian Espie Dentistry Professional Corp  
 1475A Richmond Rd  
 Ottawa ON K2J3V4 **GEN**

Generator No: ON5920986  
 Status: Registered  
 Approval Years: As of Dec 2018  
 Contam. Facility:  
 MHSW Facility:  
 SIC Code:  
 SIC Description:  
 PO Box No:  
 Country: Canada  
 Choice of Contact:  
 Co Admin:  
 Phone No Admin:

**--Details--**

Waste Code: 312 P  
 Waste Description: Pathological wastes

[31](#) 1 of 1 WSW/167.2 70.3 / -2.58 Ottawa ON **WWIS**

Well ID: 7187920  
 Construction Date:  
 Primary Water Use: Monitoring and Test Hole  
 Sec. Water Use: 0  
 Final Well Status: Observation Wells  
 Water Type:  
 Casing Material:  
 Audit No: Z152929  
 Tag: A133493  
 Data Entry Status:  
 Data Src:  
 Date Received: 9/24/2012  
 Selected Flag: Yes  
 Abandonment Rec:  
 Contractor: 7241  
 Form Version: 7  
 Owner:  
 Street Name: RICHMOND RD

Map Key	Number of Records	Direction/ Distance (m)	Elev/Diff (m)	Site	DB
<b>Construction Method:</b> <b>Elevation (m):</b> <b>Elevation Reliability:</b> <b>Depth to Bedrock:</b> <b>Well Depth:</b> <b>Overburden/Bedrock:</b> <b>Pump Rate:</b> <b>Static Water Level:</b> <b>Flowing (Y/N):</b> <b>Flow Rate:</b> <b>Clear/Cloudy:</b>				<b>County:</b> <b>Municipality:</b> <b>Site Info:</b> <b>Lot:</b> <b>Concession:</b> <b>Concession Name:</b> <b>Easting NAD83:</b> <b>Northing NAD83:</b> <b>Zone:</b> <b>UTM Reliability:</b>	OTTAWA-CARLETON NEPEAN TOWNSHIP

**Bore Hole Information**

<b>Bore Hole ID:</b>	1004163609	<b>Elevation:</b>	72.46
<b>DP2BR:</b>		<b>Elevrc:</b>	
<b>Spatial Status:</b>		<b>Zone:</b>	18
<b>Code OB:</b>		<b>East83:</b>	438074
<b>Code OB Desc:</b>		<b>North83:</b>	5023605
<b>Open Hole:</b>		<b>Org CS:</b>	UTM83
<b>Cluster Kind:</b>		<b>UTMRC:</b>	4
<b>Date Completed:</b>	17-AUG-12	<b>UTMRC Desc:</b>	margin of error : 30 m - 100 m
<b>Remarks:</b>		<b>Location Method:</b>	wwr
<b>Elevrc Desc:</b>			
<b>Location Source Date:</b>			
<b>Improvement Location Source:</b>			
<b>Improvement Location Method:</b>			
<b>Source Revision Comment:</b>			
<b>Supplier Comment:</b>			

**Overburden and Bedrock**

**Materials Interval**

<b>Formation ID:</b>	1004442895
<b>Layer:</b>	2
<b>Color:</b>	1
<b>General Color:</b>	WHITE
<b>Mat1:</b>	15
<b>Most Common Material:</b>	LIMESTONE
<b>Mat2:</b>	
<b>Other Materials:</b>	
<b>Mat3:</b>	73
<b>Other Materials:</b>	HARD
<b>Formation Top Depth:</b>	1.22
<b>Formation End Depth:</b>	12.2
<b>Formation End Depth UOM:</b>	m

**Overburden and Bedrock**

**Materials Interval**

<b>Formation ID:</b>	1004442894
<b>Layer:</b>	1
<b>Color:</b>	6
<b>General Color:</b>	BROWN
<b>Mat1:</b>	28
<b>Most Common Material:</b>	SAND
<b>Mat2:</b>	85
<b>Other Materials:</b>	SOFT
<b>Mat3:</b>	68
<b>Other Materials:</b>	DRY
<b>Formation Top Depth:</b>	0
<b>Formation End Depth:</b>	1.22
<b>Formation End Depth UOM:</b>	m

<i>Map Key</i>	<i>Number of Records</i>	<i>Direction/ Distance (m)</i>	<i>Elev/Diff (m)</i>	<i>Site</i>	<i>DB</i>
<b><u>Annular Space/Abandonment Sealing Record</u></b>					
<b>Plug ID:</b>		1004442904			
<b>Layer:</b>		1			
<b>Plug From:</b>		0			
<b>Plug To:</b>		.31			
<b>Plug Depth UOM:</b>		m			
<b><u>Annular Space/Abandonment Sealing Record</u></b>					
<b>Plug ID:</b>		1004442906			
<b>Layer:</b>		3			
<b>Plug From:</b>		8.84			
<b>Plug To:</b>		12.2			
<b>Plug Depth UOM:</b>		m			
<b><u>Annular Space/Abandonment Sealing Record</u></b>					
<b>Plug ID:</b>		1004442905			
<b>Layer:</b>		2			
<b>Plug From:</b>		.31			
<b>Plug To:</b>		8.84			
<b>Plug Depth UOM:</b>		m			
<b><u>Method of Construction &amp; Well Use</u></b>					
<b>Method Construction ID:</b>		1004442903			
<b>Method Construction Code:</b>		5			
<b>Method Construction:</b>		Air Percussion			
<b>Other Method Construction:</b>					
<b><u>Pipe Information</u></b>					
<b>Pipe ID:</b>		1004442893			
<b>Casing No:</b>		0			
<b>Comment:</b>					
<b>Alt Name:</b>					
<b><u>Construction Record - Casing</u></b>					
<b>Casing ID:</b>		1004442899			
<b>Layer:</b>		1			
<b>Material:</b>		5			
<b>Open Hole or Material:</b>		PLASTIC			
<b>Depth From:</b>		0			
<b>Depth To:</b>		9.14			
<b>Casing Diameter:</b>		4.03			
<b>Casing Diameter UOM:</b>		cm			
<b>Casing Depth UOM:</b>		m			
<b><u>Construction Record - Screen</u></b>					
<b>Screen ID:</b>		1004442900			
<b>Layer:</b>		1			
<b>Slot:</b>		10			

Map Key	Number of Records	Direction/ Distance (m)	Elev/Diff (m)	Site	DB
Screen Top Depth:		9.14			
Screen End Depth:		12.2			
Screen Material:		5			
Screen Depth UOM:		m			
Screen Diameter UOM:		cm			
Screen Diameter:		4.82			
<b><u>Water Details</u></b>					
Water ID:		1004442898			
Layer:					
Kind Code:					
Kind:					
Water Found Depth:					
Water Found Depth UOM:		m			
<b><u>Hole Diameter</u></b>					
Hole ID:		1004442896			
Diameter:		11.43			
Depth From:		0			
Depth To:		1.5			
Hole Depth UOM:		m			
Hole Diameter UOM:		cm			
<b><u>Hole Diameter</u></b>					
Hole ID:		1004442897			
Diameter:		7.62			
Depth From:		1.5			
Depth To:		12.2			
Hole Depth UOM:		m			
Hole Diameter UOM:		cm			

<u>32</u>	1 of 1	NNW/167.8	69.8 / -3.03	ON	BORE
<b>Borehole ID:</b>	804561			<b>Type:</b>	Borehole
<b>Use:</b>	Geotechnical/Geological Investigation			<b>Status:</b>	
<b>Drill Method:</b>	Hollow stem auger			<b>UTM Zone:</b>	18
<b>Eastings:</b>	438179.5			<b>Northing:</b>	5023810.25
<b>Location Accuracy:</b>				<b>Orig. Ground Elev m:</b>	71.3
<b>Elev. Reliability Note:</b>				<b>DEM Ground Elev m:</b>	71.7
<b>Total Depth m:</b>	4.2			<b>Primary Name:</b>	BH.87-3
<b>Township:</b>				<b>Concession:</b>	
<b>Lot:</b>				<b>Municipality:</b>	
<b>Completion Date:</b>	24-NOV-1987			<b>Static Water Level:</b>	-999.9
<b>Primary Water Use:</b>				<b>Sec. Water Use:</b>	
<b>--Details--</b>					
<b>Stratum ID:</b>	218581112			<b>Top Depth(m):</b>	0.0
<b>Bottom Depth(m):</b>	0.4			<b>Stratum Desc:</b>	Dark Brown Fill-Misc Silt - Sand With: Gr Trace: Org M
<b>Stratum ID:</b>	218581113			<b>Top Depth(m):</b>	0.4
<b>Bottom Depth(m):</b>	2.9			<b>Stratum Desc:</b>	Grey-Brown Compact to Very Dense Till Silt - Sand With: Cl W Gr Occasional: Cob Occ Blds
<b>Stratum ID:</b>	218581114			<b>Top Depth(m):</b>	2.9
<b>Bottom Depth(m):</b>	4.2			<b>Stratum Desc:</b>	Grey Very Dense Till Silt - Sand With: Gr Occasional: Cob Occ Blds

Map Key	Number of Records	Direction/ Distance (m)	Elev/Diff (m)	Site	DB
<a href="#">33</a>	1 of 1	SW/170.7	73.6 / 0.75	<b>Dalip Centre Holdco Inc.</b> 1490 Richmond Road, City of Ottawa Part of Lot 21, Concession 1, Ottawa Front, designated as Part 2, Plan 4R-20752, Nepean, City of Ottawa. CITY OF OTTAWA Nepean ON	<b>CPU</b>
<b>EBR Registry No:</b>		013-1721		<b>Proposal Date:</b>	October 26, 2017
<b>Ministry Ref. No:</b>		8605-7G8NBY-02		<b>Notice Date:</b>	October 26, 2017
<b>Notice Type:</b>		Instrument Proposal		<b>Year:</b>	2017
<b>Company Name:</b>		Dalip Centre Holdco Inc.			
<b>Proponent Name:</b>					
<b>Proponent Address:</b>		12378 53rd avenue, Surrey Ontario, Canada V3X 3B7			
<b>Instrument Type:</b>		(EPA s. 168.6) - Certificate of Property Use			
<b>URL:</b>					
<b>Location:</b>					
1490 Richmond Road, City of Ottawa Part of Lot 21, Concession 1, Ottawa Front, designated as Part 2, Plan 4R-20752, Nepean, City of Ottawa. CITY OF OTTAWA Nepean					

<a href="#">34</a>	1 of 1	N/175.4	70.0 / -2.86	ON	<b>BORE</b>
<b>Borehole ID:</b>	804549	<b>Type:</b>	Borehole		
<b>Use:</b>	Geotechnical/Geological Investigation	<b>Status:</b>			
<b>Drill Method:</b>	Hollow stem auger	<b>UTM Zone:</b>	18		
<b>Easting:</b>	438208.74	<b>Northing:</b>	5023825.21		
<b>Location Accuracy:</b>		<b>Orig. Ground Elev m:</b>	72.2		
<b>Elev. Reliability Note:</b>		<b>DEM Ground Elev m:</b>	72.7		
<b>Total Depth m:</b>	4.7	<b>Primary Name:</b>	BH.87-1		
<b>Township:</b>		<b>Concession:</b>			
<b>Lot:</b>		<b>Municipality:</b>			
<b>Completion Date:</b>	24-NOV-1987	<b>Static Water Level:</b>	1		
<b>Primary Water Use:</b>		<b>Sec. Water Use:</b>			
<b>--Details--</b>					
<b>Stratum ID:</b>	218581061	<b>Top Depth(m):</b>	3.5		
<b>Bottom Depth(m):</b>	4.6	<b>Stratum Desc:</b>	Grey Dense Till Silt - Sand With: Gr Trace: Cl Occasional: Cob Occ Blds		
<b>Stratum ID:</b>	218581062	<b>Top Depth(m):</b>	4.6		
<b>Bottom Depth(m):</b>	4.7	<b>Stratum Desc:</b>	Bedrock Limestone		
<b>Stratum ID:</b>	218581056	<b>Top Depth(m):</b>	0.0		
<b>Bottom Depth(m):</b>	0.1	<b>Stratum Desc:</b>	Topsoil		
<b>Stratum ID:</b>	218581057	<b>Top Depth(m):</b>	0.1		
<b>Bottom Depth(m):</b>	0.4	<b>Stratum Desc:</b>	Grey-Brown Silt - Sand With: Gr		
<b>Stratum ID:</b>	218581058	<b>Top Depth(m):</b>	0.4		
<b>Bottom Depth(m):</b>	2.5	<b>Stratum Desc:</b>	Grey-Brown Compact Till Silt - Sand With: Gr W Cob W Blds Trace: Cl		
<b>Stratum ID:</b>	218581059	<b>Top Depth(m):</b>	2.5		
<b>Bottom Depth(m):</b>	3.0	<b>Stratum Desc:</b>	Grey Compact Till Silt - Sand With: Gr Occasional: Cob Occ Blds		
<b>Stratum ID:</b>	218581060	<b>Top Depth(m):</b>	3.0		
<b>Bottom Depth(m):</b>	3.5	<b>Stratum Desc:</b>	Grey Very Dense Till Silt - Sand With: Gr Occasional: Cob Occ Blds		

Map Key	Number of Records	Direction/ Distance (m)	Elev/Diff (m)	Site	DB
<a href="#">35</a>	1 of 2	NNE/175.5	71.8 / -1.03	SEVEN ELEVEN ATTN DAVE ZYCH 1386 RICHMOND RD OTTAWA ON	EXP
<b>Instance No:</b> <b>Instance ID:</b> <b>Instance Type:</b> <b>Description:</b> <b>Status:</b> <b>TSSA Program Area:</b> <b>Maximum Hazard Rank:</b> <b>Facility Type:</b> <b>Expired Date:</b>		51305532 326513 FS Facility FS Cylinder Exchange EXPIRED			
<a href="#">35</a>	2 of 2	NNE/175.5	71.8 / -1.03	ECO LOGIQUE INC. 1386 RICHMOND RD OTTAWA ON K2B 8L4	SCF
<b>Established:</b> <b>Plant Size (ft²):</b> <b>Employment:</b>		0000 0 2			
<b>--Details--</b>					
<b>Description:</b> <b>SIC/NAICS Code:</b>		Professional Machinery, Equipment and Supplies Wholesaler-Distributors 417930			
<a href="#">36</a>	1 of 8	ESE/176.8	76.9 / 4.00	Carefor Health & Community Services 2580 Carling Avenue Ottawa ON K2B 7H5	GEN
<b>Generator No:</b> <b>Status:</b> <b>Approval Years:</b> <b>Contam. Facility:</b> <b>MHSW Facility:</b> <b>SIC Code:</b> <b>SIC Description:</b>		ON9528183 2010		<b>PO Box No:</b> <b>Country:</b> <b>Choice of Contact:</b> <b>Co Admin:</b> <b>Phone No Admin:</b>	
<b>SIC Code:</b> <b>SIC Description:</b>		621494, 621610 Community Health Centres, Home Health Care Services			
<b>--Details--</b>					
<b>Waste Code:</b> <b>Waste Description:</b>		312 PATHOLOGICAL WASTES			
<b>Waste Code:</b> <b>Waste Description:</b>		261 PHARMACEUTICALS			
<a href="#">36</a>	2 of 8	ESE/176.8	76.9 / 4.00	Carefor Health & Community Services 2580 Carling Avenue Ottawa ON K2B 7H5	GEN
<b>Generator No:</b> <b>Status:</b> <b>Approval Years:</b> <b>Contam. Facility:</b> <b>MHSW Facility:</b> <b>SIC Code:</b> <b>SIC Description:</b>		ON9528183 2011		<b>PO Box No:</b> <b>Country:</b> <b>Choice of Contact:</b> <b>Co Admin:</b> <b>Phone No Admin:</b>	
<b>SIC Code:</b> <b>SIC Description:</b>		621494, 621610 Community Health Centres, Home Health Care Services			

Map Key	Number of Records	Direction/ Distance (m)	Elev/Diff (m)	Site	DB
<b>--Details--</b>					
<b>Waste Code:</b>		261			
<b>Waste Description:</b>		PHARMACEUTICALS			
<b>Waste Code:</b>		312			
<b>Waste Description:</b>		PATHOLOGICAL WASTES			
<a href="#">36</a>	3 of 8	<b>ESE/176.8</b>	<b>76.9 / 4.00</b>	<b>Carefor Health &amp; Community Services 2580 Carling Avenue Ottawa ON K2B 7H5</b>	<b>GEN</b>
<b>Generator No:</b>	ON9528183			<b>PO Box No:</b>	
<b>Status:</b>				<b>Country:</b>	
<b>Approval Years:</b>	2012			<b>Choice of Contact:</b>	
<b>Contam. Facility:</b>				<b>Co Admin:</b>	
<b>MHSW Facility:</b>				<b>Phone No Admin:</b>	
<b>SIC Code:</b>	621494, 621610				
<b>SIC Description:</b>	Community Health Centres, Home Health Care Services				
<b>--Details--</b>					
<b>Waste Code:</b>		261			
<b>Waste Description:</b>		PHARMACEUTICALS			
<b>Waste Code:</b>		312			
<b>Waste Description:</b>		PATHOLOGICAL WASTES			
<a href="#">36</a>	4 of 8	<b>ESE/176.8</b>	<b>76.9 / 4.00</b>	<b>Carefor Health &amp; Community Services 2580 Carling Avenue Ottawa ON</b>	<b>GEN</b>
<b>Generator No:</b>	ON9528183			<b>PO Box No:</b>	
<b>Status:</b>				<b>Country:</b>	
<b>Approval Years:</b>	2013			<b>Choice of Contact:</b>	
<b>Contam. Facility:</b>				<b>Co Admin:</b>	
<b>MHSW Facility:</b>				<b>Phone No Admin:</b>	
<b>SIC Code:</b>	621494, 621610				
<b>SIC Description:</b>					
<b>--Details--</b>					
<b>Waste Code:</b>		261			
<b>Waste Description:</b>		PHARMACEUTICALS			
<b>Waste Code:</b>		312			
<b>Waste Description:</b>		PATHOLOGICAL WASTES			
<a href="#">36</a>	5 of 8	<b>ESE/176.8</b>	<b>76.9 / 4.00</b>	<b>Carefor Health &amp; Community Services 2580 Carling Avenue Ottawa ON K2B 7H5</b>	<b>GEN</b>
<b>Generator No:</b>	ON9528183			<b>PO Box No:</b>	
<b>Status:</b>				<b>Country:</b>	Canada
<b>Approval Years:</b>	2015			<b>Choice of Contact:</b>	CO_OFFICIAL
<b>Contam. Facility:</b>	No			<b>Co Admin:</b>	Bill Chwedchuk
<b>MHSW Facility:</b>	No			<b>Phone No Admin:</b>	613-749-7557 Ext.2152
<b>SIC Code:</b>	621494, 621610				
<b>SIC Description:</b>	621494, 621610				

Map Key	Number of Records	Direction/ Distance (m)	Elev/Diff (m)	Site	DB
<b>--Details--</b>					
<b>Waste Code:</b>		312			
<b>Waste Description:</b>		PATHOLOGICAL WASTES			
<b>Waste Code:</b>		261			
<b>Waste Description:</b>		PHARMACEUTICALS			
<a href="#">36</a>	6 of 8	ESE/176.8	76.9 / 4.00	Carefor Health & Community Services 2580 Carling Avenue Ottawa ON K2B 7H5	GEN
<b>Generator No:</b>	ON9528183			<b>PO Box No:</b>	
<b>Status:</b>				<b>Country:</b>	Canada
<b>Approval Years:</b>	2016			<b>Choice of Contact:</b>	CO_OFFICIAL
<b>Contam. Facility:</b>	No			<b>Co Admin:</b>	Bill Chwedchuk
<b>MHSW Facility:</b>	No			<b>Phone No Admin:</b>	613-749-7557 Ext.2152
<b>SIC Code:</b>	621494, 621610				
<b>SIC Description:</b>	621494, 621610				
<b>--Details--</b>					
<b>Waste Code:</b>		312			
<b>Waste Description:</b>		PATHOLOGICAL WASTES			
<b>Waste Code:</b>		261			
<b>Waste Description:</b>		PHARMACEUTICALS			
<a href="#">36</a>	7 of 8	ESE/176.8	76.9 / 4.00	Carefor Health & Community Services 2580 Carling Avenue Ottawa ON K2B 7H5	GEN
<b>Generator No:</b>	ON9528183			<b>PO Box No:</b>	
<b>Status:</b>				<b>Country:</b>	Canada
<b>Approval Years:</b>	2014			<b>Choice of Contact:</b>	CO_OFFICIAL
<b>Contam. Facility:</b>	No			<b>Co Admin:</b>	Bill Chwedchuk
<b>MHSW Facility:</b>	No			<b>Phone No Admin:</b>	613-749-7557 Ext.2152
<b>SIC Code:</b>	621494, 621610				
<b>SIC Description:</b>	621494, 621610				
<b>--Details--</b>					
<b>Waste Code:</b>		261			
<b>Waste Description:</b>		PHARMACEUTICALS			
<b>Waste Code:</b>		312			
<b>Waste Description:</b>		PATHOLOGICAL WASTES			
<a href="#">36</a>	8 of 8	ESE/176.8	76.9 / 4.00	Carefor Health & Community Services Carling Clinic 2580 Carling Avenue Ottawa ON K2B 7H5	GEN
<b>Generator No:</b>	ON9528183			<b>PO Box No:</b>	
<b>Status:</b>	Registered			<b>Country:</b>	Canada
<b>Approval Years:</b>	As of Dec 2018			<b>Choice of Contact:</b>	
<b>Contam. Facility:</b>				<b>Co Admin:</b>	
<b>MHSW Facility:</b>				<b>Phone No Admin:</b>	
<b>SIC Code:</b>					
<b>SIC Description:</b>					



Map Key	Number of Records	Direction/ Distance (m)	Elev/Diff (m)	Site	DB
<b>--Details--</b>					
Waste Code:		261 A			
Waste Description:		Pharmaceuticals			
Waste Code:		312 P			
Waste Description:		Pathological wastes			

<a href="#">37</a>	1 of 1	SSE/179.2	77.6 / 4.76	lot 22 con 2 ON	WWIS
<b>Well ID:</b>	1504060			<b>Data Entry Status:</b>	
<b>Construction Date:</b>				<b>Data Src:</b>	1
<b>Primary Water Use:</b>	Domestic			<b>Date Received:</b>	1/25/1950
<b>Sec. Water Use:</b>	0			<b>Selected Flag:</b>	Yes
<b>Final Well Status:</b>	Water Supply			<b>Abandonment Rec:</b>	
<b>Water Type:</b>				<b>Contractor:</b>	3566
<b>Casing Material:</b>				<b>Form Version:</b>	1
<b>Audit No:</b>				<b>Owner:</b>	
<b>Tag:</b>				<b>Street Name:</b>	
<b>Construction Method:</b>				<b>County:</b>	OTTAWA-CARLETON
<b>Elevation (m):</b>				<b>Municipality:</b>	OTTAWA CITY (NEPEAN)
<b>Elevation Reliability:</b>				<b>Site Info:</b>	
<b>Depth to Bedrock:</b>				<b>Lot:</b>	022
<b>Well Depth:</b>				<b>Concession:</b>	02
<b>Overburden/Bedrock:</b>				<b>Concession Name:</b>	OF
<b>Pump Rate:</b>				<b>Easting NAD83:</b>	
<b>Static Water Level:</b>				<b>Northing NAD83:</b>	
<b>Flowing (Y/N):</b>				<b>Zone:</b>	
<b>Flow Rate:</b>				<b>UTM Reliability:</b>	
<b>Clear/Cloudy:</b>					

**Bore Hole Information**

<b>Bore Hole ID:</b>	10026103	<b>Elevation:</b>	77.73
<b>DP2BR:</b>	33	<b>Elevrc:</b>	
<b>Spatial Status:</b>		<b>Zone:</b>	18
<b>Code OB:</b>	r	<b>East83:</b>	438315.7
<b>Code OB Desc:</b>	Bedrock	<b>North83:</b>	5023492
<b>Open Hole:</b>		<b>Org CS:</b>	
<b>Cluster Kind:</b>		<b>UTMRC:</b>	9
<b>Date Completed:</b>	15-NOV-49	<b>UTMRC Desc:</b>	unknown UTM
<b>Remarks:</b>		<b>Location Method:</b>	p9
<b>Elevrc Desc:</b>			
<b>Location Source Date:</b>			
<b>Improvement Location Source:</b>			
<b>Improvement Location Method:</b>			
<b>Source Revision Comment:</b>			
<b>Supplier Comment:</b>			

**Overburden and Bedrock  
Materials Interval**

<b>Formation ID:</b>	930998290
<b>Layer:</b>	2
<b>Color:</b>	
<b>General Color:</b>	
<b>Mat1:</b>	15
<b>Most Common Material:</b>	LIMESTONE
<b>Mat2:</b>	
<b>Other Materials:</b>	
<b>Mat3:</b>	

<b>Map Key</b>	<b>Number of Records</b>	<b>Direction/ Distance (m)</b>	<b>Elev/Diff (m)</b>	<b>Site</b>	<b>DB</b>
<b>Other Materials:</b>					
<b>Formation Top Depth:</b>		33			
<b>Formation End Depth:</b>		105			
<b>Formation End Depth UOM:</b>		ft			
<b><u>Overburden and Bedrock Materials Interval</u></b>					
<b>Formation ID:</b>		930998289			
<b>Layer:</b>		1			
<b>Color:</b>					
<b>General Color:</b>					
<b>Mat1:</b>		05			
<b>Most Common Material:</b>		CLAY			
<b>Mat2:</b>					
<b>Other Materials:</b>					
<b>Mat3:</b>					
<b>Other Materials:</b>					
<b>Formation Top Depth:</b>		0			
<b>Formation End Depth:</b>		33			
<b>Formation End Depth UOM:</b>		ft			
<b><u>Method of Construction &amp; Well Use</u></b>					
<b>Method Construction ID:</b>		961504060			
<b>Method Construction Code:</b>		1			
<b>Method Construction:</b>		Cable Tool			
<b>Other Method Construction:</b>					
<b><u>Pipe Information</u></b>					
<b>Pipe ID:</b>		10574673			
<b>Casing No:</b>		1			
<b>Comment:</b>					
<b>Alt Name:</b>					
<b><u>Construction Record - Casing</u></b>					
<b>Casing ID:</b>		930044935			
<b>Layer:</b>		1			
<b>Material:</b>		1			
<b>Open Hole or Material:</b>		STEEL			
<b>Depth From:</b>					
<b>Depth To:</b>		32			
<b>Casing Diameter:</b>		4			
<b>Casing Diameter UOM:</b>		inch			
<b>Casing Depth UOM:</b>		ft			
<b><u>Construction Record - Casing</u></b>					
<b>Casing ID:</b>		930044936			
<b>Layer:</b>		2			
<b>Material:</b>		4			
<b>Open Hole or Material:</b>		OPEN HOLE			
<b>Depth From:</b>					
<b>Depth To:</b>		105			
<b>Casing Diameter:</b>		4			
<b>Casing Diameter UOM:</b>		inch			
<b>Casing Depth UOM:</b>		ft			

Map Key	Number of Records	Direction/ Distance (m)	Elev/Diff (m)	Site	DB
<b><u>Results of Well Yield Testing</u></b>					
Pump Test ID:		991504060			
Pump Set At:					
Static Level:		30			
Final Level After Pumping:		33			
Recommended Pump Depth:					
Pumping Rate:		7			
Flowing Rate:					
Recommended Pump Rate:		7			
Levels UOM:		ft			
Rate UOM:		GPM			
Water State After Test Code:		1			
Water State After Test:		CLEAR			
Pumping Test Method:		1			
Pumping Duration HR:		0			
Pumping Duration MIN:		30			
Flowing:		N			
<b><u>Water Details</u></b>					
Water ID:		933457125			
Layer:		1			
Kind Code:		1			
Kind:		FRESH			
Water Found Depth:		105			
Water Found Depth UOM:		ft			

[38](#)      1 of 1      W/179.7      69.5 / -3.42      Ottawa ON      WWIS

<b>Well ID:</b>	7181777	<b>Data Entry Status:</b>	
<b>Construction Date:</b>		<b>Data Src:</b>	
<b>Primary Water Use:</b>	Monitoring and Test Hole	<b>Date Received:</b>	5/30/2012
<b>Sec. Water Use:</b>	0	<b>Selected Flag:</b>	Yes
<b>Final Well Status:</b>	Test Hole	<b>Abandonment Rec:</b>	
<b>Water Type:</b>		<b>Contractor:</b>	7241
<b>Casing Material:</b>		<b>Form Version:</b>	7
<b>Audit No:</b>	Z146508	<b>Owner:</b>	
<b>Tag:</b>	A085425	<b>Street Name:</b>	2650 PRICILLA ST
<b>Construction Method:</b>		<b>County:</b>	OTTAWA-CARLETON
<b>Elevation (m):</b>		<b>Municipality:</b>	NEPEAN TOWNSHIP
<b>Elevation Reliability:</b>		<b>Site Info:</b>	
<b>Depth to Bedrock:</b>		<b>Lot:</b>	
<b>Well Depth:</b>		<b>Concession:</b>	
<b>Overburden/Bedrock:</b>		<b>Concession Name:</b>	
<b>Pump Rate:</b>		<b>Easting NAD83:</b>	
<b>Static Water Level:</b>		<b>Northing NAD83:</b>	
<b>Flowing (Y/N):</b>		<b>Zone:</b>	
<b>Flow Rate:</b>		<b>UTM Reliability:</b>	
<b>Clear/Cloudy:</b>			

**Bore Hole Information**

<b>Bore Hole ID:</b>	1003828982	<b>Elevation:</b>	71.31
<b>DP2BR:</b>		<b>Elevrc:</b>	
<b>Spatial Status:</b>		<b>Zone:</b>	18
<b>Code OB:</b>		<b>East83:</b>	438058
<b>Code OB Desc:</b>		<b>North83:</b>	5023618
<b>Open Hole:</b>		<b>Org CS:</b>	UTM83
<b>Cluster Kind:</b>		<b>UTMRC:</b>	4
<b>Date Completed:</b>	25-APR-12	<b>UTMRC Desc:</b>	margin of error : 30 m - 100 m
<b>Remarks:</b>		<b>Location Method:</b>	wwr

Map Key	Number of Records	Direction/ Distance (m)	Elev/Diff (m)	Site	DB
<i>Elevrc Desc:</i>					
<i>Location Source Date:</i>					
<i>Improvement Location Source:</i>					
<i>Improvement Location Method:</i>					
<i>Source Revision Comment:</i>					
<i>Supplier Comment:</i>					
<b><u>Overburden and Bedrock</u></b>					
<b><u>Materials Interval</u></b>					
<i>Formation ID:</i>			1004326431		
<i>Layer:</i>			3		
<i>Color:</i>			2		
<i>General Color:</i>			GREY		
<i>Mat1:</i>			17		
<i>Most Common Material:</i>			SHALE		
<i>Mat2:</i>			73		
<i>Other Materials:</i>			HARD		
<i>Mat3:</i>			71		
<i>Other Materials:</i>			FRACTURED		
<i>Formation Top Depth:</i>			1.52		
<i>Formation End Depth:</i>			2.74		
<i>Formation End Depth UOM:</i>			m		
<b><u>Overburden and Bedrock</u></b>					
<b><u>Materials Interval</u></b>					
<i>Formation ID:</i>			1004326432		
<i>Layer:</i>			4		
<i>Color:</i>			6		
<i>General Color:</i>			BROWN		
<i>Mat1:</i>			17		
<i>Most Common Material:</i>			SHALE		
<i>Mat2:</i>			85		
<i>Other Materials:</i>			SOFT		
<i>Mat3:</i>			71		
<i>Other Materials:</i>			FRACTURED		
<i>Formation Top Depth:</i>			2.74		
<i>Formation End Depth:</i>			2.74		
<i>Formation End Depth UOM:</i>			m		
<b><u>Overburden and Bedrock</u></b>					
<b><u>Materials Interval</u></b>					
<i>Formation ID:</i>			1004326433		
<i>Layer:</i>			5		
<i>Color:</i>			2		
<i>General Color:</i>			GREY		
<i>Mat1:</i>			17		
<i>Most Common Material:</i>			SHALE		
<i>Mat2:</i>			73		
<i>Other Materials:</i>			HARD		
<i>Mat3:</i>			71		
<i>Other Materials:</i>			FRACTURED		
<i>Formation Top Depth:</i>			2.74		
<i>Formation End Depth:</i>			5.18		
<i>Formation End Depth UOM:</i>			m		
<b><u>Overburden and Bedrock</u></b>					
<b><u>Materials Interval</u></b>					
<i>Formation ID:</i>			1004326430		

<b>Map Key</b>	<b>Number of Records</b>	<b>Direction/ Distance (m)</b>	<b>Elev/Diff (m)</b>	<b>Site</b>	<b>DB</b>
<b>Layer:</b>	2				
<b>Color:</b>	6				
<b>General Color:</b>	BROWN				
<b>Mat1:</b>	28				
<b>Most Common Material:</b>	SAND				
<b>Mat2:</b>	11				
<b>Other Materials:</b>	GRAVEL				
<b>Mat3:</b>	85				
<b>Other Materials:</b>	SOFT				
<b>Formation Top Depth:</b>	.31				
<b>Formation End Depth:</b>	1.52				
<b>Formation End Depth UOM:</b>	m				
<b><u>Overburden and Bedrock</u></b>					
<b><u>Materials Interval</u></b>					
<b>Formation ID:</b>	1004326429				
<b>Layer:</b>	1				
<b>Color:</b>	8				
<b>General Color:</b>	BLACK				
<b>Mat1:</b>	11				
<b>Most Common Material:</b>	GRAVEL				
<b>Mat2:</b>	60				
<b>Other Materials:</b>	CEMENTED				
<b>Mat3:</b>	77				
<b>Other Materials:</b>	LOOSE				
<b>Formation Top Depth:</b>	0				
<b>Formation End Depth:</b>	.31				
<b>Formation End Depth UOM:</b>	m				
<b><u>Annular Space/Abandonment</u></b>					
<b><u>Sealing Record</u></b>					
<b>Plug ID:</b>	1004326443				
<b>Layer:</b>	2				
<b>Plug From:</b>	.31				
<b>Plug To:</b>	3.35				
<b>Plug Depth UOM:</b>	m				
<b><u>Annular Space/Abandonment</u></b>					
<b><u>Sealing Record</u></b>					
<b>Plug ID:</b>	1004326444				
<b>Layer:</b>	3				
<b>Plug From:</b>	3.35				
<b>Plug To:</b>	5.18				
<b>Plug Depth UOM:</b>	m				
<b><u>Annular Space/Abandonment</u></b>					
<b><u>Sealing Record</u></b>					
<b>Plug ID:</b>	1004326442				
<b>Layer:</b>	1				
<b>Plug From:</b>	0				
<b>Plug To:</b>	.31				
<b>Plug Depth UOM:</b>	m				
<b><u>Method of Construction &amp; Well</u></b>					
<b><u>Use</u></b>					
<b>Method Construction ID:</b>	1004326441				
<b>Method Construction Code:</b>	D				

<b>Map Key</b>	<b>Number of Records</b>	<b>Direction/ Distance (m)</b>	<b>Elev/Diff (m)</b>	<b>Site</b>	<b>DB</b>
<b>Method Construction:</b>		Direct Push			
<b>Other Method Construction:</b>					
<b><u>Pipe Information</u></b>					
<b>Pipe ID:</b>		1004326428			
<b>Casing No:</b>		0			
<b>Comment:</b>					
<b>Alt Name:</b>					
<b><u>Construction Record - Casing</u></b>					
<b>Casing ID:</b>		1004326437			
<b>Layer:</b>		1			
<b>Material:</b>		5			
<b>Open Hole or Material:</b>		PLASTIC			
<b>Depth From:</b>		0			
<b>Depth To:</b>		3.66			
<b>Casing Diameter:</b>		4.03			
<b>Casing Diameter UOM:</b>		cm			
<b>Casing Depth UOM:</b>		m			
<b><u>Construction Record - Screen</u></b>					
<b>Screen ID:</b>		1004326438			
<b>Layer:</b>		1			
<b>Slot:</b>		10			
<b>Screen Top Depth:</b>		3.66			
<b>Screen End Depth:</b>		5.18			
<b>Screen Material:</b>		5			
<b>Screen Depth UOM:</b>		m			
<b>Screen Diameter UOM:</b>		cm			
<b>Screen Diameter:</b>		4.82			
<b><u>Water Details</u></b>					
<b>Water ID:</b>		1004326436			
<b>Layer:</b>					
<b>Kind Code:</b>					
<b>Kind:</b>					
<b>Water Found Depth:</b>					
<b>Water Found Depth UOM:</b>		m			
<b><u>Hole Diameter</u></b>					
<b>Hole ID:</b>		1004326435			
<b>Diameter:</b>		7.62			
<b>Depth From:</b>		1.83			
<b>Depth To:</b>		5.18			
<b>Hole Depth UOM:</b>		m			
<b>Hole Diameter UOM:</b>		cm			
<b><u>Hole Diameter</u></b>					
<b>Hole ID:</b>		1004326434			
<b>Diameter:</b>		11.43			
<b>Depth From:</b>		0			
<b>Depth To:</b>		1.83			
<b>Hole Depth UOM:</b>		m			
<b>Hole Diameter UOM:</b>		cm			

Map Key	Number of Records	Direction/ Distance (m)	Elev/Diff (m)	Site	DB
<a href="#">39</a>	1 of 1	WSW/180.3	69.9 / -3.00	Ottawa ON	WWIS
<b>Well ID:</b>		7225371		<b>Data Entry Status:</b>	
<b>Construction Date:</b>				<b>Data Src:</b>	
<b>Primary Water Use:</b>		Monitoring and Test Hole		<b>Date Received:</b> 8/13/2014	
<b>Sec. Water Use:</b>		0		<b>Selected Flag:</b> Yes	
<b>Final Well Status:</b>		Monitoring and Test Hole		<b>Abandonment Rec:</b>	
<b>Water Type:</b>				<b>Contractor:</b> 7241	
<b>Casing Material:</b>				<b>Form Version:</b> 7	
<b>Audit No:</b>		Z187746		<b>Owner:</b>	
<b>Tag:</b>		A159165		<b>Street Name:</b> 1495 RICHMOND RD.	
<b>Construction Method:</b>				<b>County:</b> OTTAWA-CARLETON	
<b>Elevation (m):</b>				<b>Municipality:</b> NEPEAN TOWNSHIP	
<b>Elevation Reliability:</b>				<b>Site Info:</b>	
<b>Depth to Bedrock:</b>				<b>Lot:</b>	
<b>Well Depth:</b>				<b>Concession:</b>	
<b>Overburden/Bedrock:</b>				<b>Concession Name:</b>	
<b>Pump Rate:</b>				<b>Easting NAD83:</b>	
<b>Static Water Level:</b>				<b>Northing NAD83:</b>	
<b>Flowing (Y/N):</b>				<b>Zone:</b>	
<b>Flow Rate:</b>				<b>UTM Reliability:</b>	
<b>Clear/Cloudy:</b>					
<b><u>Bore Hole Information</u></b>					
<b>Bore Hole ID:</b>		1005060271		<b>Elevation:</b> 72.15	
<b>DP2BR:</b>				<b>Elevrc:</b>	
<b>Spatial Status:</b>				<b>Zone:</b> 18	
<b>Code OB:</b>				<b>East83:</b> 438061	
<b>Code OB Desc:</b>				<b>North83:</b> 5023603	
<b>Open Hole:</b>				<b>Org CS:</b> UTM83	
<b>Cluster Kind:</b>				<b>UTMRC:</b> 4	
<b>Date Completed:</b>		27-JUN-14		<b>UTMRC Desc:</b> margin of error : 30 m - 100 m	
<b>Remarks:</b>				<b>Location Method:</b> wwr	
<b>Elevrc Desc:</b>					
<b>Location Source Date:</b>					
<b>Improvement Location Source:</b>					
<b>Improvement Location Method:</b>					
<b>Source Revision Comment:</b>					
<b>Supplier Comment:</b>					
<b><u>Overburden and Bedrock</u></b>					
<b><u>Materials Interval</u></b>					
<b>Formation ID:</b>		1005270625			
<b>Layer:</b>		1			
<b>Color:</b>		2			
<b>General Color:</b>		GREY			
<b>Mat1:</b>		11			
<b>Most Common Material:</b>		GRAVEL			
<b>Mat2:</b>					
<b>Other Materials:</b>					
<b>Mat3:</b>		73			
<b>Other Materials:</b>		HARD			
<b>Formation Top Depth:</b>		0			
<b>Formation End Depth:</b>		.31			
<b>Formation End Depth UOM:</b>		m			
<b><u>Overburden and Bedrock</u></b>					
<b><u>Materials Interval</u></b>					

<b>Map Key</b>	<b>Number of Records</b>	<b>Direction/ Distance (m)</b>	<b>Elev/Diff (m)</b>	<b>Site</b>	<b>DB</b>
<b>Formation ID:</b>		1005270626			
<b>Layer:</b>		2			
<b>Color:</b>		2			
<b>General Color:</b>		GREY			
<b>Mat1:</b>		28			
<b>Most Common Material:</b>		SAND			
<b>Mat2:</b>		11			
<b>Other Materials:</b>		GRAVEL			
<b>Mat3:</b>		85			
<b>Other Materials:</b>		SOFT			
<b>Formation Top Depth:</b>		.31			
<b>Formation End Depth:</b>		1.5			
<b>Formation End Depth UOM:</b>		m			
<b><u>Overburden and Bedrock Materials Interval</u></b>					
<b>Formation ID:</b>		1005270627			
<b>Layer:</b>		3			
<b>Color:</b>		2			
<b>General Color:</b>		GREY			
<b>Mat1:</b>		17			
<b>Most Common Material:</b>		SHALE			
<b>Mat2:</b>					
<b>Other Materials:</b>					
<b>Mat3:</b>		73			
<b>Other Materials:</b>		HARD			
<b>Formation Top Depth:</b>		1.5			
<b>Formation End Depth:</b>		5.79			
<b>Formation End Depth UOM:</b>		m			
<b><u>Annular Space/Abandonment Sealing Record</u></b>					
<b>Plug ID:</b>		1005270636			
<b>Layer:</b>		1			
<b>Plug From:</b>		0			
<b>Plug To:</b>		.31			
<b>Plug Depth UOM:</b>		m			
<b><u>Annular Space/Abandonment Sealing Record</u></b>					
<b>Plug ID:</b>		1005270637			
<b>Layer:</b>		2			
<b>Plug From:</b>		.31			
<b>Plug To:</b>		2.44			
<b>Plug Depth UOM:</b>		m			
<b><u>Annular Space/Abandonment Sealing Record</u></b>					
<b>Plug ID:</b>		1005270638			
<b>Layer:</b>		3			
<b>Plug From:</b>		2.44			
<b>Plug To:</b>		5.79			
<b>Plug Depth UOM:</b>		m			
<b><u>Method of Construction &amp; Well Use</u></b>					
<b>Method Construction ID:</b>		1005270635			



<i>Map Key</i>	<i>Number of Records</i>	<i>Direction/ Distance (m)</i>	<i>Elev/Diff (m)</i>	<i>Site</i>	<i>DB</i>
<i>Method Construction Code:</i>	7				
<i>Method Construction:</i>		Diamond			
<i>Other Method Construction:</i>		DIRECT PUSH			
<b><u>Pipe Information</u></b>					
<i>Pipe ID:</i>	1005270624				
<i>Casing No:</i>	0				
<i>Comment:</i>					
<i>Alt Name:</i>					
<b><u>Construction Record - Casing</u></b>					
<i>Casing ID:</i>	1005270631				
<i>Layer:</i>	1				
<i>Material:</i>	5				
<i>Open Hole or Material:</i>	PLASTIC				
<i>Depth From:</i>	0				
<i>Depth To:</i>	2.74				
<i>Casing Diameter:</i>	3.45				
<i>Casing Diameter UOM:</i>	cm				
<i>Casing Depth UOM:</i>	m				
<b><u>Construction Record - Screen</u></b>					
<i>Screen ID:</i>	1005270632				
<i>Layer:</i>	1				
<i>Slot:</i>	10				
<i>Screen Top Depth:</i>	2.74				
<i>Screen End Depth:</i>	5.79				
<i>Screen Material:</i>	5				
<i>Screen Depth UOM:</i>	m				
<i>Screen Diameter UOM:</i>	cm				
<i>Screen Diameter:</i>	4.21				
<b><u>Water Details</u></b>					
<i>Water ID:</i>	1005270630				
<i>Layer:</i>					
<i>Kind Code:</i>					
<i>Kind:</i>					
<i>Water Found Depth:</i>					
<i>Water Found Depth UOM:</i>	m				
<b><u>Hole Diameter</u></b>					
<i>Hole ID:</i>	1005270629				
<i>Diameter:</i>	5.71				
<i>Depth From:</i>	1.5				
<i>Depth To:</i>	5.79				
<i>Hole Depth UOM:</i>	m				
<i>Hole Diameter UOM:</i>	cm				
<b><u>Hole Diameter</u></b>					
<i>Hole ID:</i>	1005270628				
<i>Diameter:</i>	8.25				
<i>Depth From:</i>	0				
<i>Depth To:</i>	1.5				
<i>Hole Depth UOM:</i>	m				
<i>Hole Diameter UOM:</i>	cm				

Map Key	Number of Records	Direction/ Distance (m)	Elev/Diff (m)	Site	DB
<a href="#">40</a>	1 of 1	WSW/185.6	69.9 / -3.00	Ottawa ON	WWIS
<b>Well ID:</b> 7187884 <b>Construction Date:</b> <b>Primary Water Use:</b> Monitoring and Test Hole <b>Sec. Water Use:</b> 0 <b>Final Well Status:</b> Test Hole <b>Water Type:</b> <b>Casing Material:</b> <b>Audit No:</b> Z152930 <b>Tag:</b> A131025 <b>Construction Method:</b> <b>Elevation (m):</b> <b>Elevation Reliability:</b> <b>Depth to Bedrock:</b> <b>Well Depth:</b> <b>Overburden/Bedrock:</b> <b>Pump Rate:</b> <b>Static Water Level:</b> <b>Flowing (Y/N):</b> <b>Flow Rate:</b> <b>Clear/Cloudy:</b>		<b>Data Entry Status:</b> <b>Data Src:</b> <b>Date Received:</b> 9/24/2012 <b>Selected Flag:</b> Yes <b>Abandonment Rec:</b> <b>Contractor:</b> 7241 <b>Form Version:</b> 7 <b>Owner:</b> <b>Street Name:</b> 1486 RICHMOND RD <b>County:</b> OTTAWA-CARLETON <b>Municipality:</b> NEPEAN TOWNSHIP <b>Site Info:</b> <b>Lot:</b> <b>Concession:</b> <b>Concession Name:</b> <b>Easting NAD83:</b> <b>Northing NAD83:</b> <b>Zone:</b> <b>UTM Reliability:</b>			
<b><u>Bore Hole Information</u></b>					
<b>Bore Hole ID:</b> 1004163278 <b>DP2BR:</b> <b>Spatial Status:</b> <b>Code OB:</b> <b>Code OB Desc:</b> <b>Open Hole:</b> <b>Cluster Kind:</b> <b>Date Completed:</b> 17-AUG-12 <b>Remarks:</b> <b>Elevrc Desc:</b> <b>Location Source Date:</b> <b>Improvement Location Source:</b> <b>Improvement Location Method:</b> <b>Source Revision Comment:</b> <b>Supplier Comment:</b>		<b>Elevation:</b> 71.45 <b>Elevrc:</b> <b>Zone:</b> 18 <b>East83:</b> 438053 <b>North83:</b> 5023613 <b>Org CS:</b> UTM83 <b>UTMRC:</b> 4 <b>UTMRC Desc:</b> margin of error : 30 m - 100 m <b>Location Method:</b> wwr			
<b><u>Overburden and Bedrock</u></b>					
<b><u>Materials Interval</u></b>					
<b>Formation ID:</b> 1004441866 <b>Layer:</b> 2 <b>Color:</b> 1 <b>General Color:</b> WHITE <b>Mat1:</b> 15 <b>Most Common Material:</b> LIMESTONE <b>Mat2:</b> <b>Other Materials:</b> <b>Mat3:</b> 73 <b>Other Materials:</b> HARD <b>Formation Top Depth:</b> 1.22 <b>Formation End Depth:</b> 5.49 <b>Formation End Depth UOM:</b> m					
<b><u>Overburden and Bedrock</u></b>					
<b><u>Materials Interval</u></b>					

<b>Map Key</b>	<b>Number of Records</b>	<b>Direction/ Distance (m)</b>	<b>Elev/Diff (m)</b>	<b>Site</b>	<b>DB</b>
<b>Formation ID:</b>		1004441865			
<b>Layer:</b>		1			
<b>Color:</b>		6			
<b>General Color:</b>		BROWN			
<b>Mat1:</b>		08			
<b>Most Common Material:</b>		FINE SAND			
<b>Mat2:</b>		85			
<b>Other Materials:</b>		SOFT			
<b>Mat3:</b>		68			
<b>Other Materials:</b>		DRY			
<b>Formation Top Depth:</b>		0			
<b>Formation End Depth:</b>		1.22			
<b>Formation End Depth UOM:</b>		m			
<b><u>Annular Space/Abandonment Sealing Record</u></b>					
<b>Plug ID:</b>		1004441876			
<b>Layer:</b>		2			
<b>Plug From:</b>		.31			
<b>Plug To:</b>		2.13			
<b>Plug Depth UOM:</b>		m			
<b><u>Annular Space/Abandonment Sealing Record</u></b>					
<b>Plug ID:</b>		1004441875			
<b>Layer:</b>		1			
<b>Plug From:</b>		0			
<b>Plug To:</b>		.31			
<b>Plug Depth UOM:</b>		m			
<b><u>Annular Space/Abandonment Sealing Record</u></b>					
<b>Plug ID:</b>		1004441877			
<b>Layer:</b>		3			
<b>Plug From:</b>		2.13			
<b>Plug To:</b>		5.49			
<b>Plug Depth UOM:</b>		m			
<b><u>Method of Construction &amp; Well Use</u></b>					
<b>Method Construction ID:</b>		1004441874			
<b>Method Construction Code:</b>		7			
<b>Method Construction:</b>		Diamond			
<b>Other Method Construction:</b>					
<b><u>Pipe Information</u></b>					
<b>Pipe ID:</b>		1004441864			
<b>Casing No:</b>		0			
<b>Comment:</b>					
<b>Alt Name:</b>					
<b><u>Construction Record - Casing</u></b>					
<b>Casing ID:</b>		1004441870			
<b>Layer:</b>		1			

Map Key	Number of Records	Direction/ Distance (m)	Elev/Diff (m)	Site	DB
<b>Material:</b>		5			
<b>Open Hole or Material:</b>		PLASTIC			
<b>Depth From:</b>		0			
<b>Depth To:</b>		2.44			
<b>Casing Diameter:</b>		3.45			
<b>Casing Diameter UOM:</b>		cm			
<b>Casing Depth UOM:</b>		m			
 <b><u>Construction Record - Screen</u></b>					
<b>Screen ID:</b>		1004441871			
<b>Layer:</b>		1			
<b>Slot:</b>		10			
<b>Screen Top Depth:</b>		2.44			
<b>Screen End Depth:</b>		5.49			
<b>Screen Material:</b>		5			
<b>Screen Depth UOM:</b>		m			
<b>Screen Diameter UOM:</b>		cm			
<b>Screen Diameter:</b>		4.21			
 <b><u>Water Details</u></b>					
<b>Water ID:</b>		1004441869			
<b>Layer:</b>					
<b>Kind Code:</b>					
<b>Kind:</b>					
<b>Water Found Depth:</b>					
<b>Water Found Depth UOM:</b>		m			
 <b><u>Hole Diameter</u></b>					
<b>Hole ID:</b>		1004441867			
<b>Diameter:</b>		8.25			
<b>Depth From:</b>		0			
<b>Depth To:</b>		1.22			
<b>Hole Depth UOM:</b>		m			
<b>Hole Diameter UOM:</b>		cm			
 <b><u>Hole Diameter</u></b>					
<b>Hole ID:</b>		1004441868			
<b>Diameter:</b>		5.71			
<b>Depth From:</b>		1.22			
<b>Depth To:</b>		5.49			
<b>Hole Depth UOM:</b>		m			
<b>Hole Diameter UOM:</b>		cm			

[41](#)

1 of 7

W/189.1

69.5 / -3.42

**Brittania Cleaners & Coin Wash  
2648 Priscilla St  
Ottawa ON K2B7C9**

**CDRY**

**Legal Name of Company:**

**Waste Quantity by Year**

**Reporting Year:** 2009  
**Quantity of PERC (kg):** 259.2  
**Total Waste Water (kg):** 0  
**Total Waste Water (L):** -  
**Total Residue (kg):** 260  
**Total Residue (L):** -

Map Key	Number of Records	Direction/ Distance (m)	Elev/Diff (m)	Site	DB
<b>Total Mix (kg):</b> <b>Total Mix (L):</b> <b>Request for Confidentiality:</b> <b>Reason for Confidentiality:</b>		0 - No			
<b>Reporting Year:</b> <b>Quantity of PERC (kg):</b> <b>Total Waste Water (kg):</b> <b>Total Waste Water (L):</b> <b>Total Residue (kg):</b> <b>Total Residue (L):</b> <b>Total Mix (kg):</b> <b>Total Mix (L):</b> <b>Request for Confidentiality:</b> <b>Reason for Confidentiality:</b>		2007 129.6 0 - 129.6 - 0 - No N/A			
<a href="#">41</a>	2 of 7	W/189.1	69.5 / -3.42	BRITANNIA CLEANERS & COIN WASH LTD05-625 2648 PRISCILLA STREET OTTAWA ON K2B 7C9	GEN
<b>Generator No:</b> <b>Status:</b> <b>Approval Years:</b> <b>Contam. Facility:</b> <b>MHSW Facility:</b> <b>SIC Code:</b> <b>SIC Description:</b>		ON0299001  92,93,94,95,96  9721 POWER LAUND./CLEANER		<b>PO Box No:</b> <b>Country:</b> <b>Choice of Contact:</b> <b>Co Admin:</b> <b>Phone No Admin:</b>	
<b>--Details--</b> <b>Waste Code:</b> <b>Waste Description:</b>		241 HALOGENATED SOLVENTS			
<a href="#">41</a>	3 of 7	W/189.1	69.5 / -3.42	BRITANNIA CLEANERS & COIN WASH LTD 2648 PRISCILLA STREET OTTAWA ON K2B 7C9	GEN
<b>Generator No:</b> <b>Status:</b> <b>Approval Years:</b> <b>Contam. Facility:</b> <b>MHSW Facility:</b> <b>SIC Code:</b> <b>SIC Description:</b>		ON0299001  97  9721 POWER LAUND./CLEANERS		<b>PO Box No:</b> <b>Country:</b> <b>Choice of Contact:</b> <b>Co Admin:</b> <b>Phone No Admin:</b>	
<b>--Details--</b> <b>Waste Code:</b> <b>Waste Description:</b>		241 HALOGENATED SOLVENTS			
<a href="#">41</a>	4 of 7	W/189.1	69.5 / -3.42	BRITANNIA CLEANERS & COIN WASH LIMITED 2648 PRISCILLA STREET OTTAWA ON K2B 7C9	GEN
<b>Generator No:</b> <b>Status:</b> <b>Approval Years:</b> <b>Contam. Facility:</b> <b>MHSW Facility:</b> <b>SIC Code:</b> <b>SIC Description:</b>		ON0299001  98,99,00,01,02,03,04,05,06,07,08  9721 POWER LAUND./CLEANERS		<b>PO Box No:</b> <b>Country:</b> <b>Choice of Contact:</b> <b>Co Admin:</b> <b>Phone No Admin:</b>	

Map Key	Number of Records	Direction/ Distance (m)	Elev/Diff (m)	Site	DB
<b>--Details--</b>					
			241		
			HALOGENATED SOLVENTS		
<a href="#">41</a>	5 of 7	W/189.1	69.5 / -3.42	BRITANNIA CLEANERS & COIN WASH LIMITED 2648 PRISCILLA STREET OTTAWA ON K2B 7C9	GEN
<b>Generator No:</b>	ON0299001			<b>PO Box No:</b>	
<b>Status:</b>				<b>Country:</b>	
<b>Approval Years:</b>	2009			<b>Choice of Contact:</b>	
<b>Contam. Facility:</b>				<b>Co Admin:</b>	
<b>MHSW Facility:</b>				<b>Phone No Admin:</b>	
<b>SIC Code:</b>	812310				
<b>SIC Description:</b>	Coin-Operated Laundries and Dry Cleaners				
<b>--Details--</b>					
			241		
			HALOGENATED SOLVENTS		
<a href="#">41</a>	6 of 7	W/189.1	69.5 / -3.42	BRITANNIA CLEANERS & COIN WASH LIMITED 2648 PRISCILLA STREET OTTAWA ON K2B 7C9	GEN
<b>Generator No:</b>	ON0299001			<b>PO Box No:</b>	
<b>Status:</b>				<b>Country:</b>	
<b>Approval Years:</b>	2010			<b>Choice of Contact:</b>	
<b>Contam. Facility:</b>				<b>Co Admin:</b>	
<b>MHSW Facility:</b>				<b>Phone No Admin:</b>	
<b>SIC Code:</b>	812310				
<b>SIC Description:</b>	Coin-Operated Laundries and Dry Cleaners				
<b>--Details--</b>					
			241		
			HALOGENATED SOLVENTS		
<a href="#">41</a>	7 of 7	W/189.1	69.5 / -3.42	Colonnade Developments 2648 Priscilla Street ottawa ON	GEN
<b>Generator No:</b>	ON7983154			<b>PO Box No:</b>	
<b>Status:</b>				<b>Country:</b>	
<b>Approval Years:</b>	2013			<b>Choice of Contact:</b>	
<b>Contam. Facility:</b>				<b>Co Admin:</b>	
<b>MHSW Facility:</b>				<b>Phone No Admin:</b>	
<b>SIC Code:</b>	561990				
<b>SIC Description:</b>	ALL OTHER SUPPORT SERVICES				
<b>--Details--</b>					
			241		
			HALOGENATED SOLVENTS		
			114		
			OTHER INORGANIC ACID WASTES		

Map Key	Number of Records	Direction/ Distance (m)	Elev/Diff (m)	Site	DB
<a href="#">42</a>	1 of 3	E/191.6	74.9 / 2.00	PHARMA PLUS DRUGS LTD 2533 CARLING AVENUE OTTAWA ON K2B 7H6	GEN
<b>Generator No:</b>	ON1553310			<b>PO Box No:</b>	
<b>Status:</b>				<b>Country:</b>	
<b>Approval Years:</b>	92,93,97			<b>Choice of Contact:</b>	
<b>Contam. Facility:</b>				<b>Co Admin:</b>	
<b>MHSW Facility:</b>				<b>Phone No Admin:</b>	
<b>SIC Code:</b>	6031				
<b>SIC Description:</b>	PHARMACIES				
<b>--Details--</b>					
<b>Waste Code:</b>	261				
<b>Waste Description:</b>	PHARMACEUTICALS				
<b>Waste Code:</b>	312				
<b>Waste Description:</b>	PATHOLOGICAL WASTES				
<a href="#">42</a>	2 of 3	E/191.6	74.9 / 2.00	PHARMA PLUS DRUGS LTD. 31-663 2533 CARLING AVENUE, OTTAWA C/O 5935 AIRPORT ROAD STE. 500 MISSISSAUGA ON L4V 1W5	GEN
<b>Generator No:</b>	ON1553310			<b>PO Box No:</b>	
<b>Status:</b>				<b>Country:</b>	
<b>Approval Years:</b>	94,95,96			<b>Choice of Contact:</b>	
<b>Contam. Facility:</b>				<b>Co Admin:</b>	
<b>MHSW Facility:</b>				<b>Phone No Admin:</b>	
<b>SIC Code:</b>	6031				
<b>SIC Description:</b>	PHARMACIES				
<b>--Details--</b>					
<b>Waste Code:</b>	261				
<b>Waste Description:</b>	PHARMACEUTICALS				
<b>Waste Code:</b>	312				
<b>Waste Description:</b>	PATHOLOGICAL WASTES				
<a href="#">42</a>	3 of 3	E/191.6	74.9 / 2.00	PHARMA PLUS DRUGS LTD(OUT OF BUSINESS) 2533 CARLING AVENUE OTTAWA ON K2B 7H6	GEN
<b>Generator No:</b>	ON1553310			<b>PO Box No:</b>	
<b>Status:</b>				<b>Country:</b>	
<b>Approval Years:</b>	98,99			<b>Choice of Contact:</b>	
<b>Contam. Facility:</b>				<b>Co Admin:</b>	
<b>MHSW Facility:</b>				<b>Phone No Admin:</b>	
<b>SIC Code:</b>	6031				
<b>SIC Description:</b>	PHARMACIES				
<b>--Details--</b>					
<b>Waste Code:</b>	261				
<b>Waste Description:</b>	PHARMACEUTICALS				
<b>Waste Code:</b>	312				
<b>Waste Description:</b>	PATHOLOGICAL WASTES				

Map Key	Number of Records	Direction/ Distance (m)	Elev/Diff (m)	Site	DB
<a href="#">43</a>	1 of 1	E/196.3	75.2 / 2.31	ON	BORE
<b>Borehole ID:</b>	610956			<b>Type:</b>	Borehole
<b>Use:</b>				<b>Status:</b>	
<b>Drill Method:</b>				<b>UTM Zone:</b>	18
<b>Easting:</b>	438431			<b>Northing:</b>	5023642
<b>Location Accuracy:</b>				<b>Orig. Ground Elev m:</b>	70.9
<b>Elev. Reliability Note:</b>				<b>DEM Ground Elev m:</b>	74.9
<b>Total Depth m:</b>	5.1			<b>Primary Name:</b>	
<b>Township:</b>				<b>Concession:</b>	
<b>Lot:</b>				<b>Municipality:</b>	
<b>Completion Date:</b>	OCT-1963			<b>Static Water Level:</b>	-999.9
<b>Primary Water Use:</b>				<b>Sec. Water Use:</b>	
<b>--Details--</b>					
<b>Stratum ID:</b>	218387055			<b>Top Depth(m):</b>	0.0
<b>Bottom Depth(m):</b>	0.3			<b>Stratum Desc:</b>	UNSPECIFIED,SOIL.
<b>Stratum ID:</b>	218387056			<b>Top Depth(m):</b>	0.3
<b>Bottom Depth(m):</b>	1.2			<b>Stratum Desc:</b>	CLAY,SILT,SAND. BROWN,GREY,VERY STIFF, FISSURED.
<b>Stratum ID:</b>	218387057			<b>Top Depth(m):</b>	1.2
<b>Bottom Depth(m):</b>	2.0			<b>Stratum Desc:</b>	CLAY,SILT,SAND. BROWN,GREY,SOFT,FISSURED.
<b>Stratum ID:</b>	218387058			<b>Top Depth(m):</b>	2.0
<b>Bottom Depth(m):</b>	3.0			<b>Stratum Desc:</b>	UNSPECIFIED,TILL. DENSE.
<b>Stratum ID:</b>	218387059			<b>Top Depth(m):</b>	3.0
<b>Bottom Depth(m):</b>	3.7			<b>Stratum Desc:</b>	UNSPECIFIED,TILL. DENSE.
<b>Stratum ID:</b>	218387060			<b>Top Depth(m):</b>	3.7
<b>Bottom Depth(m):</b>	5.1			<b>Stratum Desc:</b>	BEDROCK. FRACTURED. 00010 030 00040 033 00065 012 00100 010 000100100004000300065
<a href="#">44</a>	1 of 1	SSE/197.7	77.9 / 5.00	ON	BORE
<b>Borehole ID:</b>	610939			<b>Type:</b>	Borehole
<b>Use:</b>				<b>Status:</b>	
<b>Drill Method:</b>				<b>UTM Zone:</b>	18
<b>Easting:</b>	438291			<b>Northing:</b>	5023462
<b>Location Accuracy:</b>				<b>Orig. Ground Elev m:</b>	76.2
<b>Elev. Reliability Note:</b>				<b>DEM Ground Elev m:</b>	78.2
<b>Total Depth m:</b>	-999			<b>Primary Name:</b>	
<b>Township:</b>				<b>Concession:</b>	
<b>Lot:</b>				<b>Municipality:</b>	
<b>Completion Date:</b>				<b>Static Water Level:</b>	9.1
<b>Primary Water Use:</b>				<b>Sec. Water Use:</b>	
<b>--Details--</b>					
<b>Stratum ID:</b>	218387005			<b>Top Depth(m):</b>	16.2
<b>Bottom Depth(m):</b>				<b>Stratum Desc:</b>	BEDROCK,LIMESTONE. CK. CK. 00092UNSPECIFIED,TILL, SAND. LOOSE. TILL,SAND,BOULDERS.
<b>Stratum ID:</b>	218387002			<b>Top Depth(m):</b>	0.0
<b>Bottom Depth(m):</b>	3.0			<b>Stratum Desc:</b>	SILT.



Map Key	Number of Records	Direction/ Distance (m)	Elev/Diff (m)	Site	DB
<b>Stratum ID:</b>	218387003			<b>Top Depth(m):</b>	3.0
<b>Bottom Depth(m):</b>	9.1			<b>Stratum Desc:</b>	CLAY.
<b>Stratum ID:</b>	218387004			<b>Top Depth(m):</b>	9.1
<b>Bottom Depth(m):</b>	16.2			<b>Stratum Desc:</b>	TILL. WATER STABLE AT 220.0 FEET.

<u>45</u>	1 of 1	S/200.1	77.2 / 4.31	ON	BORE
<b>Borehole ID:</b>	610938			<b>Type:</b>	Borehole
<b>Use:</b>				<b>Status:</b>	
<b>Drill Method:</b>				<b>UTM Zone:</b>	18
<b>Easting:</b>	438221			<b>Northing:</b>	5023452
<b>Location Accuracy:</b>				<b>Orig. Ground Elev m:</b>	79.2
<b>Elev. Reliability Note:</b>				<b>DEM Ground Elev m:</b>	77.5
<b>Total Depth m:</b>	-999			<b>Primary Name:</b>	
<b>Township:</b>				<b>Concession:</b>	
<b>Lot:</b>				<b>Municipality:</b>	
<b>Completion Date:</b>				<b>Static Water Level:</b>	6.1
<b>Primary Water Use:</b>				<b>Sec. Water Use:</b>	
<b>--Details--</b>					
<b>Stratum ID:</b>	218386998			<b>Top Depth(m):</b>	0.0
<b>Bottom Depth(m):</b>	1.5			<b>Stratum Desc:</b>	CLAY.
<b>Stratum ID:</b>	218386999			<b>Top Depth(m):</b>	1.5
<b>Bottom Depth(m):</b>	6.1			<b>Stratum Desc:</b>	SILT.
<b>Stratum ID:</b>	218387000			<b>Top Depth(m):</b>	6.1
<b>Bottom Depth(m):</b>	9.1			<b>Stratum Desc:</b>	CLAY. WATER STABLE AT 240.0 FEET.
<b>Stratum ID:</b>	218387001			<b>Top Depth(m):</b>	9.1
<b>Bottom Depth(m):</b>				<b>Stratum Desc:</b>	BEDROCK,LIMESTONE. CK. CK. 00092UNSPECIFIED,TILL, SAND. LOOSE. TILL,SAND,BOULDERS.

<u>46</u>	1 of 1	S/200.4	78.0 / 5.11	lot 22 con 2 ON	WWIS
<b>Well ID:</b>	1504050			<b>Data Entry Status:</b>	
<b>Construction Date:</b>				<b>Data Src:</b>	1
<b>Primary Water Use:</b>	Domestic			<b>Date Received:</b>	3/20/1948
<b>Sec. Water Use:</b>	0			<b>Selected Flag:</b>	Yes
<b>Final Well Status:</b>	Water Supply			<b>Abandonment Rec:</b>	
<b>Water Type:</b>				<b>Contractor:</b>	3566
<b>Casing Material:</b>				<b>Form Version:</b>	1
<b>Audit No:</b>				<b>Owner:</b>	
<b>Tag:</b>				<b>Street Name:</b>	
<b>Construction Method:</b>				<b>County:</b>	OTTAWA-CARLETON
<b>Elevation (m):</b>				<b>Municipality:</b>	OTTAWA CITY (NEPEAN)
<b>Elevation Reliability:</b>				<b>Site Info:</b>	
<b>Depth to Bedrock:</b>				<b>Lot:</b>	022
<b>Well Depth:</b>				<b>Concession:</b>	02
<b>Overburden/Bedrock:</b>				<b>Concession Name:</b>	OF
<b>Pump Rate:</b>				<b>Easting NAD83:</b>	
<b>Static Water Level:</b>				<b>Northing NAD83:</b>	
<b>Flowing (Y/N):</b>				<b>Zone:</b>	
<b>Flow Rate:</b>				<b>UTM Reliability:</b>	
<b>Clear/Cloudy:</b>					

**Bore Hole Information**

<i>Map Key</i>	<i>Number of Records</i>	<i>Direction/ Distance (m)</i>	<i>Elev/Diff (m)</i>	<i>Site</i>	<i>DB</i>
<b>Bore Hole ID:</b>	10026093			<b>Elevation:</b>	78.44
<b>DP2BR:</b>	33			<b>Elevrc:</b>	
<b>Spatial Status:</b>				<b>Zone:</b>	18
<b>Code OB:</b>	r			<b>East83:</b>	438250.7
<b>Code OB Desc:</b>	Bedrock			<b>North83:</b>	5023452
<b>Open Hole:</b>				<b>Org CS:</b>	
<b>Cluster Kind:</b>				<b>UTMRC:</b>	9
<b>Date Completed:</b>	05-MAR-48			<b>UTMRC Desc:</b>	unknown UTM
<b>Remarks:</b>				<b>Location Method:</b>	p9
<b>Elevrc Desc:</b>					
<b>Location Source Date:</b>					
<b>Improvement Location Source:</b>					
<b>Improvement Location Method:</b>					
<b>Source Revision Comment:</b>					
<b>Supplier Comment:</b>					

**Overburden and Bedrock Materials Interval**

<b>Formation ID:</b>	930998259
<b>Layer:</b>	2
<b>Color:</b>	
<b>General Color:</b>	
<b>Mat1:</b>	15
<b>Most Common Material:</b>	LIMESTONE
<b>Mat2:</b>	
<b>Other Materials:</b>	
<b>Mat3:</b>	
<b>Other Materials:</b>	
<b>Formation Top Depth:</b>	33
<b>Formation End Depth:</b>	109
<b>Formation End Depth UOM:</b>	ft

**Overburden and Bedrock Materials Interval**

<b>Formation ID:</b>	930998258
<b>Layer:</b>	1
<b>Color:</b>	
<b>General Color:</b>	
<b>Mat1:</b>	06
<b>Most Common Material:</b>	SILT
<b>Mat2:</b>	
<b>Other Materials:</b>	
<b>Mat3:</b>	
<b>Other Materials:</b>	
<b>Formation Top Depth:</b>	0
<b>Formation End Depth:</b>	33
<b>Formation End Depth UOM:</b>	ft

**Method of Construction & Well Use**

<b>Method Construction ID:</b>	961504050
<b>Method Construction Code:</b>	1
<b>Method Construction:</b>	Cable Tool
<b>Other Method Construction:</b>	

**Pipe Information**

<b>Pipe ID:</b>	10574663
-----------------	----------

Map Key	Number of Records	Direction/ Distance (m)	Elev/Diff (m)	Site	DB
Casing No: Comment: Alt Name:	1				
<b><u>Construction Record - Casing</u></b>					
Casing ID:	930044916				
Layer:	2				
Material:	4				
Open Hole or Material:	OPEN HOLE				
Depth From:					
Depth To:	109				
Casing Diameter:	4				
Casing Diameter UOM:	inch				
Casing Depth UOM:	ft				
<b><u>Construction Record - Casing</u></b>					
Casing ID:	930044915				
Layer:	1				
Material:	1				
Open Hole or Material:	STEEL				
Depth From:					
Depth To:	34				
Casing Diameter:	4				
Casing Diameter UOM:	inch				
Casing Depth UOM:	ft				
<b><u>Results of Well Yield Testing</u></b>					
Pump Test ID:	991504050				
Pump Set At:					
Static Level:	33				
Final Level After Pumping:	35				
Recommended Pump Depth:					
Pumping Rate:	10				
Flowing Rate:					
Recommended Pump Rate:	10				
Levels UOM:	ft				
Rate UOM:	GPM				
Water State After Test Code:	1				
Water State After Test:	CLEAR				
Pumping Test Method:	1				
Pumping Duration HR:	0				
Pumping Duration MIN:	30				
Flowing:	N				
<b><u>Water Details</u></b>					
Water ID:	933457114				
Layer:	1				
Kind Code:	1				
Kind:	FRESH				
Water Found Depth:					
Water Found Depth UOM:	ft				

[47](#)

1 of 1

WSW/200.8

70.2 / -2.69

1463 Richmond Road  
Ottawa ON K2B 6R9

EHS

Order No: 20120323062  
Status: C  
Report Type: Standard Report

Nearest Intersection:  
Municipality: Ottawa  
Client Prov/State: ON

Map Key	Number of Records	Direction/ Distance (m)	Elev/Diff (m)	Site	DB
<b>Report Date:</b> 4/3/2012 5:01:59 PM <b>Date Received:</b> 3/23/2012 5:00:49 PM <b>Previous Site Name:</b> <b>Lot/Building Size:</b> Unknown <b>Additional Info Ordered:</b>				<b>Search Radius (km):</b> 0.25 <b>X:</b> -75.790978 <b>Y:</b> 45.362856	
<a href="#">48</a>	1 of 1	SW/204.7	71.7 / -1.22	<b>TRANSPORT TRUCK</b> <b>MUNICIPAL ROAD IN FRONT OF 1465</b> <b>RICHMOND ROAD NEAR CARLING.</b> <b>TRANSPORT TRUCK (CARGO)</b> <b>OTTAWA CITY ON K2B 6R9</b>	SPL
<b>Ref No:</b> 165396 <b>Site No:</b> <b>Incident Dt:</b> 3/11/1999 <b>Year:</b> <b>Incident Cause:</b> OTHER TRANSPORTATION ACCIDENT <b>Incident Event:</b> <b>Contaminant Code:</b> <b>Contaminant Name:</b> <b>Contaminant Limit 1:</b> <b>Contam Limit Freq 1:</b> <b>Contaminant UN No 1:</b> <b>Environment Impact:</b> POSSIBLE <b>Nature of Impact:</b> Water course or lake <b>Receiving Medium:</b> LAND <b>Receiving Env:</b> <b>MOE Response:</b> <b>Dt MOE Arvl on Scn:</b> <b>MOE Reported Dt:</b> 3/11/1999 <b>Dt Document Closed:</b> <b>Incident Reason:</b> ERROR <b>Site Name:</b> <b>Site County/District:</b> <b>Site Geo Ref Meth:</b> <b>Incident Summary:</b> PANTRY SHELL -DIESEL FUEL TO ROAD, FD, POLICE AND WORKS ONSITE. <b>Contaminant Qty:</b>				<b>Discharger Report:</b> <b>Material Group:</b> <b>Health/Env Conseq:</b> <b>Client Type:</b> <b>Sector Type:</b> <b>Agency Involved:</b> <b>Nearest Watercourse:</b> <b>Site Address:</b> <b>Site District Office:</b> <b>Site Postal Code:</b> <b>Site Region:</b> <b>Site Municipality:</b> 20101 <b>Site Lot:</b> <b>Site Conc:</b> <b>Northing:</b> <b>Easting:</b> FD, PD <b>Site Geo Ref Accu:</b> <b>Site Map Datum:</b> <b>SAC Action Class:</b> <b>Source Type:</b>	
<a href="#">49</a>	1 of 1	W/206.3	68.8 / -4.03	Ottawa ON	WWIS
<b>Well ID:</b> 7187883 <b>Construction Date:</b> <b>Primary Water Use:</b> Monitoring and Test Hole <b>Sec. Water Use:</b> 0 <b>Final Well Status:</b> Test Hole <b>Water Type:</b> <b>Casing Material:</b> <b>Audit No:</b> Z157238 <b>Tag:</b> A113400 <b>Construction Method:</b> <b>Elevation (m):</b> <b>Elevation Reliability:</b> <b>Depth to Bedrock:</b> <b>Well Depth:</b> <b>Overburden/Bedrock:</b> <b>Pump Rate:</b> <b>Static Water Level:</b> <b>Flowing (Y/N):</b> <b>Flow Rate:</b> <b>Clear/Cloudy:</b>				<b>Data Entry Status:</b> <b>Data Src:</b> <b>Date Received:</b> 9/24/2012 <b>Selected Flag:</b> Yes <b>Abandonment Rec:</b> <b>Contractor:</b> 7241 <b>Form Version:</b> 7 <b>Owner:</b> <b>Street Name:</b> 1486 RICHMOND RD <b>County:</b> OTTAWA-CARLETON <b>Municipality:</b> NEPEAN TOWNSHIP <b>Site Info:</b> <b>Lot:</b> <b>Concession:</b> <b>Concession Name:</b> <b>Easting NAD83:</b> <b>Northing NAD83:</b> <b>Zone:</b> <b>UTM Reliability:</b>	

Map Key	Number of Records	Direction/ Distance (m)	Elev/Diff (m)	Site	DB
---------	-------------------	----------------------------	------------------	------	----

**Bore Hole Information**

<b>Bore Hole ID:</b>	1004163275	<b>Elevation:</b>	71.07
<b>DP2BR:</b>		<b>Elevrc:</b>	
<b>Spatial Status:</b>		<b>Zone:</b>	18
<b>Code OB:</b>		<b>East83:</b>	438031
<b>Code OB Desc:</b>		<b>North83:</b>	5023618
<b>Open Hole:</b>		<b>Org CS:</b>	UTM83
<b>Cluster Kind:</b>		<b>UTMRC:</b>	4
<b>Date Completed:</b>	17-AUG-12	<b>UTMRC Desc:</b>	margin of error : 30 m - 100 m
<b>Remarks:</b>		<b>Location Method:</b>	wwr
<b>Elevrc Desc:</b>			
<b>Location Source Date:</b>			
<b>Improvement Location Source:</b>			
<b>Improvement Location Method:</b>			
<b>Source Revision Comment:</b>			
<b>Supplier Comment:</b>			

**Overburden and Bedrock**

**Materials Interval**

<b>Formation ID:</b>	1004441851
<b>Layer:</b>	1
<b>Color:</b>	6
<b>General Color:</b>	BROWN
<b>Mat1:</b>	28
<b>Most Common Material:</b>	SAND
<b>Mat2:</b>	85
<b>Other Materials:</b>	SOFT
<b>Mat3:</b>	68
<b>Other Materials:</b>	DRY
<b>Formation Top Depth:</b>	0
<b>Formation End Depth:</b>	1.22
<b>Formation End Depth UOM:</b>	m

**Overburden and Bedrock**

**Materials Interval**

<b>Formation ID:</b>	1004441852
<b>Layer:</b>	2
<b>Color:</b>	2
<b>General Color:</b>	GREY
<b>Mat1:</b>	15
<b>Most Common Material:</b>	LIMESTONE
<b>Mat2:</b>	71
<b>Other Materials:</b>	FRACTURED
<b>Mat3:</b>	
<b>Other Materials:</b>	
<b>Formation Top Depth:</b>	1.22
<b>Formation End Depth:</b>	4.88
<b>Formation End Depth UOM:</b>	m

**Annular Space/Abandonment**

**Sealing Record**

<b>Plug ID:</b>	1004441863
<b>Layer:</b>	3
<b>Plug From:</b>	1.83
<b>Plug To:</b>	4.88
<b>Plug Depth UOM:</b>	m

**Annular Space/Abandonment**

<i>Map Key</i>	<i>Number of Records</i>	<i>Direction/ Distance (m)</i>	<i>Elev/Diff (m)</i>	<i>Site</i>	<i>DB</i>
<b><u>Sealing Record</u></b>					
<b>Plug ID:</b>		1004441861			
<b>Layer:</b>		1			
<b>Plug From:</b>		0			
<b>Plug To:</b>		.31			
<b>Plug Depth UOM:</b>		m			
<b><u>Annular Space/Abandonment</u></b>					
<b><u>Sealing Record</u></b>					
<b>Plug ID:</b>		1004441862			
<b>Layer:</b>		2			
<b>Plug From:</b>		.31			
<b>Plug To:</b>		1.83			
<b>Plug Depth UOM:</b>		m			
<b><u>Method of Construction &amp; Well Use</u></b>					
<b>Method Construction ID:</b>		1004441860			
<b>Method Construction Code:</b>		7			
<b>Method Construction:</b>		Diamond			
<b>Other Method Construction:</b>					
<b><u>Pipe Information</u></b>					
<b>Pipe ID:</b>		1004441850			
<b>Casing No:</b>		0			
<b>Comment:</b>					
<b>Alt Name:</b>					
<b><u>Construction Record - Casing</u></b>					
<b>Casing ID:</b>		1004441856			
<b>Layer:</b>		1			
<b>Material:</b>		5			
<b>Open Hole or Material:</b>		PLASTIC			
<b>Depth From:</b>		0			
<b>Depth To:</b>		1.83			
<b>Casing Diameter:</b>		3.45			
<b>Casing Diameter UOM:</b>		cm			
<b>Casing Depth UOM:</b>		m			
<b><u>Construction Record - Screen</u></b>					
<b>Screen ID:</b>		1004441857			
<b>Layer:</b>		1			
<b>Slot:</b>		10			
<b>Screen Top Depth:</b>		1.83			
<b>Screen End Depth:</b>		4.88			
<b>Screen Material:</b>		5			
<b>Screen Depth UOM:</b>		m			
<b>Screen Diameter UOM:</b>		cm			
<b>Screen Diameter:</b>		4.21			
<b><u>Water Details</u></b>					
<b>Water ID:</b>		1004441855			
<b>Layer:</b>					
<b>Kind Code:</b>					

Map Key	Number of Records	Direction/ Distance (m)	Elev/Diff (m)	Site	DB
<b>Kind:</b>					
<b>Water Found Depth:</b>					
<b>Water Found Depth UOM:</b> m					
<b><u>Hole Diameter</u></b>					
<b>Hole ID:</b> 1004441853					
<b>Diameter:</b> 8.25					
<b>Depth From:</b> 0					
<b>Depth To:</b> 1.22					
<b>Hole Depth UOM:</b> m					
<b>Hole Diameter UOM:</b> cm					
<b><u>Hole Diameter</u></b>					
<b>Hole ID:</b> 1004441854					
<b>Diameter:</b> 5.71					
<b>Depth From:</b> 1.22					
<b>Depth To:</b> 4.88					
<b>Hole Depth UOM:</b> m					
<b>Hole Diameter UOM:</b> cm					

<a href="#">50</a>	1 of 1	S/211.3	77.2 / 4.31	ON	BORE
<b>Borehole ID:</b> 800856					
<b>Use:</b> Geotechnical/Geological Investigation					
<b>Drill Method:</b> Power auger					
<b>Easting:</b> 438219.05					
<b>Location Accuracy:</b>					
<b>Elev. Reliability Note:</b>					
<b>Total Depth m:</b> 4.6					
<b>Township:</b>					
<b>Lot:</b>					
<b>Completion Date:</b> 19-JAN-1982					
<b>Primary Water Use:</b>					
<b>Type:</b> Borehole					
<b>Status:</b>					
<b>UTM Zone:</b> 18					
<b>Northing:</b> 5023441.06					
<b>Orig. Ground Elev m:</b> 77.5					
<b>DEM Ground Elev m:</b> 77.7					
<b>Primary Name:</b> BH 4					
<b>Concession:</b>					
<b>Municipality:</b>					
<b>Static Water Level:</b> -999.9					
<b>Sec. Water Use:</b>					
<b>--Details--</b>					
<b>Stratum ID:</b> 218565809					
<b>Bottom Depth(m):</b> 0.1					
<b>Top Depth(m):</b> 0.0					
<b>Stratum Desc:</b> Asphalt					
<b>Stratum ID:</b> 218565810					
<b>Bottom Depth(m):</b> 0.4					
<b>Top Depth(m):</b> 0.1					
<b>Stratum Desc:</b> Brown Fill-Misc Sand - Gravel					
<b>Stratum ID:</b> 218565811					
<b>Bottom Depth(m):</b> 0.7					
<b>Top Depth(m):</b> 0.4					
<b>Stratum Desc:</b> Brown Fill-Misc Silt - Sand					
<b>Stratum ID:</b> 218565812					
<b>Bottom Depth(m):</b> 3.7					
<b>Top Depth(m):</b> 0.7					
<b>Stratum Desc:</b> Grey-Brown Very Stiff Weathered Crust Silty Clay					
<b>Stratum ID:</b> 218565813					
<b>Bottom Depth(m):</b> 4.6					
<b>Top Depth(m):</b> 3.7					
<b>Stratum Desc:</b> Grey-Brown Loose Layered Silty Clay & Silty Sand					

<a href="#">51</a>	1 of 2	SW/214.2	72.5 / -0.41	FULL TILT CYCLES AND SKIS INC. 1469 Richmond Rd. Ottawa ON K2B 6R9	GEN
<b>Generator No:</b> ON1819000					
<b>Status:</b>					
<b>PO Box No:</b>					
<b>Country:</b>					

Map Key	Number of Records	Direction/ Distance (m)	Elev/Diff (m)	Site	DB
<b>Approval Years:</b> 02,03,04,05,06,07,08 <b>Contam. Facility:</b> <b>MHSW Facility:</b> <b>SIC Code:</b> <b>SIC Description:</b>				<b>Choice of Contact:</b> <b>Co Admin:</b> <b>Phone No Admin:</b>	
<b>--Details--</b>					
<b>Waste Code:</b>		213			
<b>Waste Description:</b>		PETROLEUM DISTILLATES			
<b>Waste Code:</b>		251			
<b>Waste Description:</b>		OIL SKIMMINGS & SLUDGES			
<a href="#">51</a>	2 of 2	SW/214.2	72.5 / -0.41	FULL TILT CYCLES AND SKIS INC. 1469 Richmond Rd. Ottawa ON K2B 6R9	GEN
<b>Generator No:</b>		ON1819000		<b>PO Box No:</b>	
<b>Status:</b>				<b>Country:</b>	
<b>Approval Years:</b>		2009		<b>Choice of Contact:</b>	
<b>Contam. Facility:</b>				<b>Co Admin:</b>	
<b>MHSW Facility:</b>				<b>Phone No Admin:</b>	
<b>SIC Code:</b>		451110			
<b>SIC Description:</b>		Sporting Goods Stores			
<b>--Details--</b>					
<b>Waste Code:</b>		213			
<b>Waste Description:</b>		PETROLEUM DISTILLATES			
<b>Waste Code:</b>		251			
<b>Waste Description:</b>		OIL SKIMMINGS & SLUDGES			
<a href="#">52</a>	1 of 1	SSE/221.7	79.0 / 6.11	lot 22 con 2 ON	WWIS
<b>Well ID:</b>		1504052		<b>Data Entry Status:</b>	
<b>Construction Date:</b>				<b>Data Src:</b>	1
<b>Primary Water Use:</b>		Domestic		<b>Date Received:</b>	11/28/1949
<b>Sec. Water Use:</b>		0		<b>Selected Flag:</b>	Yes
<b>Final Well Status:</b>		Water Supply		<b>Abandonment Rec:</b>	
<b>Water Type:</b>				<b>Contractor:</b>	3601
<b>Casing Material:</b>				<b>Form Version:</b>	1
<b>Audit No:</b>				<b>Owner:</b>	
<b>Tag:</b>				<b>Street Name:</b>	
<b>Construction Method:</b>				<b>County:</b>	OTTAWA-CARLETON
<b>Elevation (m):</b>				<b>Municipality:</b>	OTTAWA CITY (NEPEAN)
<b>Elevation Reliability:</b>				<b>Site Info:</b>	
<b>Depth to Bedrock:</b>				<b>Lot:</b>	022
<b>Well Depth:</b>				<b>Concession:</b>	02
<b>Overburden/Bedrock:</b>				<b>Concession Name:</b>	OF
<b>Pump Rate:</b>				<b>Easting NAD83:</b>	
<b>Static Water Level:</b>				<b>Northing NAD83:</b>	
<b>Flowing (Y/N):</b>				<b>Zone:</b>	
<b>Flow Rate:</b>				<b>UTM Reliability:</b>	
<b>Clear/Cloudy:</b>					
<b><u>Bore Hole Information</u></b>					
<b>Bore Hole ID:</b>		10026095		<b>Elevation:</b>	78.55
<b>DP2BR:</b>		40		<b>Elevrc:</b>	



Map Key	Number of Records	Direction/ Distance (m)	Elev/Diff (m)	Site	DB
<b>Spatial Status:</b>				<b>Zone:</b>	18
<b>Code OB:</b>	r			<b>East83:</b>	438330.7
<b>Code OB Desc:</b>	Bedrock			<b>North83:</b>	5023452
<b>Open Hole:</b>				<b>Org CS:</b>	
<b>Cluster Kind:</b>				<b>UTMRC:</b>	9
<b>Date Completed:</b>	22-MAR-49			<b>UTMRC Desc:</b>	unknown UTM
<b>Remarks:</b>				<b>Location Method:</b>	p9
<b>Elevrc Desc:</b>					
<b>Location Source Date:</b>					
<b>Improvement Location Source:</b>					
<b>Improvement Location Method:</b>					
<b>Source Revision Comment:</b>					
<b>Supplier Comment:</b>					

**Overburden and Bedrock**

**Materials Interval**

**Formation ID:** 930998263  
**Layer:** 1  
**Color:**  
**General Color:**  
**Mat1:** 05  
**Most Common Material:** CLAY  
**Mat2:**  
**Other Materials:**  
**Mat3:**  
**Other Materials:**  
**Formation Top Depth:** 0  
**Formation End Depth:** 35  
**Formation End Depth UOM:** ft

**Overburden and Bedrock**

**Materials Interval**

**Formation ID:** 930998265  
**Layer:** 3  
**Color:**  
**General Color:**  
**Mat1:** 17  
**Most Common Material:** SHALE  
**Mat2:**  
**Other Materials:**  
**Mat3:**  
**Other Materials:**  
**Formation Top Depth:** 40  
**Formation End Depth:** 92  
**Formation End Depth UOM:** ft

**Overburden and Bedrock**

**Materials Interval**

**Formation ID:** 930998264  
**Layer:** 2  
**Color:**  
**General Color:**  
**Mat1:** 11  
**Most Common Material:** GRAVEL  
**Mat2:**  
**Other Materials:**  
**Mat3:**  
**Other Materials:**  
**Formation Top Depth:** 35  
**Formation End Depth:** 40

<b>Map Key</b>	<b>Number of Records</b>	<b>Direction/ Distance (m)</b>	<b>Elev/Diff (m)</b>	<b>Site</b>	<b>DB</b>
<b>Formation End Depth UOM:</b>		ft			
<b><u>Method of Construction &amp; Well Use</u></b>					
<b>Method Construction ID:</b>		961504052			
<b>Method Construction Code:</b>		1			
<b>Method Construction:</b>		Cable Tool			
<b>Other Method Construction:</b>					
<b><u>Pipe Information</u></b>					
<b>Pipe ID:</b>		10574665			
<b>Casing No:</b>		1			
<b>Comment:</b>					
<b>Alt Name:</b>					
<b><u>Construction Record - Casing</u></b>					
<b>Casing ID:</b>		930044919			
<b>Layer:</b>		1			
<b>Material:</b>		1			
<b>Open Hole or Material:</b>		STEEL			
<b>Depth From:</b>					
<b>Depth To:</b>		40			
<b>Casing Diameter:</b>		4			
<b>Casing Diameter UOM:</b>		inch			
<b>Casing Depth UOM:</b>		ft			
<b><u>Construction Record - Casing</u></b>					
<b>Casing ID:</b>		930044920			
<b>Layer:</b>		2			
<b>Material:</b>		4			
<b>Open Hole or Material:</b>		OPEN HOLE			
<b>Depth From:</b>					
<b>Depth To:</b>		92			
<b>Casing Diameter:</b>		4			
<b>Casing Diameter UOM:</b>		inch			
<b>Casing Depth UOM:</b>		ft			
<b><u>Results of Well Yield Testing</u></b>					
<b>Pump Test ID:</b>		991504052			
<b>Pump Set At:</b>					
<b>Static Level:</b>		35			
<b>Final Level After Pumping:</b>					
<b>Recommended Pump Depth:</b>					
<b>Pumping Rate:</b>					
<b>Flowing Rate:</b>					
<b>Recommended Pump Rate:</b>					
<b>Levels UOM:</b>		ft			
<b>Rate UOM:</b>		GPM			
<b>Water State After Test Code:</b>		1			
<b>Water State After Test:</b>		CLEAR			
<b>Pumping Test Method:</b>		1			
<b>Pumping Duration HR:</b>		1			
<b>Pumping Duration MIN:</b>		0			
<b>Flowing:</b>		N			
<b><u>Water Details</u></b>					

Map Key	Number of Records	Direction/ Distance (m)	Elev/Diff (m)	Site	DB
<b>Water ID:</b>		933457116			
<b>Layer:</b>		1			
<b>Kind Code:</b>		1			
<b>Kind:</b>		FRESH			
<b>Water Found Depth:</b>		85			
<b>Water Found Depth UOM:</b>		ft			
<a href="#">53</a>	1 of 1	W/225.8	69.3 / -3.54	CARROLL BOUCHER ENTERPRISES 2656 PRISCILLA ST OTTAWA ON K2B 7C9	SCT
<b>Established:</b>					
<b>Plant Size (ft²):</b>		0			
<b>Employment:</b>		0			
<b>--Details--</b>					
<b>Description:</b>		GROCERIES, GENERAL LINE			
<b>SIC/NAICS Code:</b>		5141			
<b>Description:</b>		GROCERIES & RELATED PRODUCTS, N.E.C.			
<b>SIC/NAICS Code:</b>		5149			
<a href="#">54</a>	1 of 1	NNW/225.8	68.9 / -4.00	Capital elevator ltd 320 Croydon Ottawa ON K2B 5P3	GEN
<b>Generator No:</b>		ON7664094		<b>PO Box No:</b>	
<b>Status:</b>		Registered		<b>Country:</b> Canada	
<b>Approval Years:</b>		As of Dec 2018		<b>Choice of Contact:</b>	
<b>Contam. Facility:</b>				<b>Co Admin:</b>	
<b>MHSW Facility:</b>				<b>Phone No Admin:</b>	
<b>SIC Code:</b>					
<b>SIC Description:</b>					
<b>--Details--</b>					
<b>Waste Code:</b>		252 L			
<b>Waste Description:</b>		Waste crankcase oils and lubricants			
<a href="#">55</a>	1 of 1	ESE/227.0	75.6 / 2.69	lot 22 con 2 ON	WWIS
<b>Well ID:</b>		1504063		<b>Data Entry Status:</b>	
<b>Construction Date:</b>				<b>Data Src:</b> 1	
<b>Primary Water Use:</b>		Domestic		<b>Date Received:</b> 5/31/1950	
<b>Sec. Water Use:</b>		0		<b>Selected Flag:</b> Yes	
<b>Final Well Status:</b>		Water Supply		<b>Abandonment Rec:</b>	
<b>Water Type:</b>				<b>Contractor:</b> 4825	
<b>Casing Material:</b>				<b>Form Version:</b> 1	
<b>Audit No:</b>				<b>Owner:</b>	
<b>Tag:</b>				<b>Street Name:</b>	
<b>Construction Method:</b>				<b>County:</b> OTTAWA-CARLETON	
<b>Elevation (m):</b>				<b>Municipality:</b> OTTAWA CITY (NEPEAN)	
<b>Elevation Reliability:</b>				<b>Site Info:</b>	
<b>Depth to Bedrock:</b>				<b>Lot:</b> 022	
<b>Well Depth:</b>				<b>Concession:</b> 02	
<b>Overburden/Bedrock:</b>				<b>Concession Name:</b> OF	
<b>Pump Rate:</b>				<b>Easting NAD83:</b>	
<b>Static Water Level:</b>				<b>Northing NAD83:</b>	
<b>Flowing (Y/N):</b>				<b>Zone:</b>	

<b>Map Key</b>	<b>Number of Records</b>	<b>Direction/ Distance (m)</b>	<b>Elev/Diff (m)</b>	<b>Site</b>	<b>DB</b>
<b>Flow Rate:</b>				<b>UTM Reliability:</b>	
<b>Clear/Cloudy:</b>					
<b><u>Bore Hole Information</u></b>					
<b>Bore Hole ID:</b>	10026106			<b>Elevation:</b>	76.59
<b>DP2BR:</b>	40			<b>Elevrc:</b>	
<b>Spatial Status:</b>				<b>Zone:</b>	18
<b>Code OB:</b>	r			<b>East83:</b>	438450.6
<b>Code OB Desc:</b>	Bedrock			<b>North83:</b>	5023582
<b>Open Hole:</b>				<b>Org CS:</b>	
<b>Cluster Kind:</b>				<b>UTMRC:</b>	9
<b>Date Completed:</b>	30-DEC-49			<b>UTMRC Desc:</b>	unknown UTM
<b>Remarks:</b>				<b>Location Method:</b>	p9
<b>Elevrc Desc:</b>					
<b>Location Source Date:</b>					
<b>Improvement Location Source:</b>					
<b>Improvement Location Method:</b>					
<b>Source Revision Comment:</b>					
<b>Supplier Comment:</b>					
<b><u>Overburden and Bedrock Materials Interval</u></b>					
<b>Formation ID:</b>	930998297				
<b>Layer:</b>	2				
<b>Color:</b>					
<b>General Color:</b>					
<b>Mat1:</b>	15				
<b>Most Common Material:</b>	LIMESTONE				
<b>Mat2:</b>					
<b>Other Materials:</b>					
<b>Mat3:</b>					
<b>Other Materials:</b>					
<b>Formation Top Depth:</b>	40				
<b>Formation End Depth:</b>	106				
<b>Formation End Depth UOM:</b>	ft				
<b><u>Overburden and Bedrock Materials Interval</u></b>					
<b>Formation ID:</b>	930998296				
<b>Layer:</b>	1				
<b>Color:</b>	3				
<b>General Color:</b>	BLUE				
<b>Mat1:</b>	05				
<b>Most Common Material:</b>	CLAY				
<b>Mat2:</b>					
<b>Other Materials:</b>					
<b>Mat3:</b>					
<b>Other Materials:</b>					
<b>Formation Top Depth:</b>	0				
<b>Formation End Depth:</b>	40				
<b>Formation End Depth UOM:</b>	ft				
<b><u>Method of Construction &amp; Well Use</u></b>					
<b>Method Construction ID:</b>	961504063				
<b>Method Construction Code:</b>	1				
<b>Method Construction:</b>	Cable Tool				
<b>Other Method Construction:</b>					

<b>Map Key</b>	<b>Number of Records</b>	<b>Direction/ Distance (m)</b>	<b>Elev/Diff (m)</b>	<b>Site</b>	<b>DB</b>
<b><u>Pipe Information</u></b>					
<b>Pipe ID:</b>		10574676			
<b>Casing No:</b>		1			
<b>Comment:</b>					
<b>Alt Name:</b>					
<b><u>Construction Record - Casing</u></b>					
<b>Casing ID:</b>		930044941			
<b>Layer:</b>		1			
<b>Material:</b>		1			
<b>Open Hole or Material:</b>		STEEL			
<b>Depth From:</b>					
<b>Depth To:</b>		40			
<b>Casing Diameter:</b>		5			
<b>Casing Diameter UOM:</b>		inch			
<b>Casing Depth UOM:</b>		ft			
<b><u>Construction Record - Casing</u></b>					
<b>Casing ID:</b>		930044942			
<b>Layer:</b>		2			
<b>Material:</b>		4			
<b>Open Hole or Material:</b>		OPEN HOLE			
<b>Depth From:</b>					
<b>Depth To:</b>		106			
<b>Casing Diameter:</b>		5			
<b>Casing Diameter UOM:</b>		inch			
<b>Casing Depth UOM:</b>		ft			
<b><u>Results of Well Yield Testing</u></b>					
<b>Pump Test ID:</b>		991504063			
<b>Pump Set At:</b>					
<b>Static Level:</b>		43			
<b>Final Level After Pumping:</b>		88			
<b>Recommended Pump Depth:</b>					
<b>Pumping Rate:</b>		56			
<b>Flowing Rate:</b>					
<b>Recommended Pump Rate:</b>					
<b>Levels UOM:</b>		ft			
<b>Rate UOM:</b>		GPM			
<b>Water State After Test Code:</b>		1			
<b>Water State After Test:</b>		CLEAR			
<b>Pumping Test Method:</b>		1			
<b>Pumping Duration HR:</b>		0			
<b>Pumping Duration MIN:</b>		40			
<b>Flowing:</b>		N			
<b><u>Water Details</u></b>					
<b>Water ID:</b>		933457128			
<b>Layer:</b>		1			
<b>Kind Code:</b>		1			
<b>Kind:</b>		FRESH			
<b>Water Found Depth:</b>		100			
<b>Water Found Depth UOM:</b>		ft			

Map Key	Number of Records	Direction/ Distance (m)	Elev/Diff (m)	Site	DB
<a href="#">56</a>	1 of 20	NE/227.9	73.2 / 0.32	2525 Carling Avenue n/a ON K2B 7Z2	EHS
<b>Order No:</b>	20070821011w			<b>Nearest Intersection:</b>	
<b>Status:</b>	C			<b>Municipality:</b>	
<b>Report Type:</b>	CAN - Online Mapless			<b>Client Prov/State:</b>	
<b>Report Date:</b>	8/21/2007			<b>Search Radius (km):</b>	0.25
<b>Date Received:</b>	8/21/2007			<b>X:</b>	
<b>Previous Site Name:</b>				<b>Y:</b>	
<b>Lot/Building Size:</b>					
<b>Additional Info Ordered:</b>					
<a href="#">56</a>	2 of 20	NE/227.9	73.2 / 0.32	2525 Carling Avenue Ottawa ON K2B 7Z2	EHS
<b>Order No:</b>	20090816004			<b>Nearest Intersection:</b>	
<b>Status:</b>	C			<b>Municipality:</b>	
<b>Report Type:</b>	Custom Report			<b>Client Prov/State:</b>	ON
<b>Report Date:</b>	8/21/2009			<b>Search Radius (km):</b>	0.25
<b>Date Received:</b>	8/16/2009			<b>X:</b>	-75.78614
<b>Previous Site Name:</b>				<b>Y:</b>	45.3649
<b>Lot/Building Size:</b>					
<b>Additional Info Ordered:</b>					
<a href="#">56</a>	3 of 20	NE/227.9	73.2 / 0.32	PHARMA PLUS DRUGMARTS LTD. 2525 CARLING AVENUE OTTAWA ON K2B 7Z2	GEN
<b>Generator No:</b>	ON1670662			<b>PO Box No:</b>	
<b>Status:</b>				<b>Country:</b>	
<b>Approval Years:</b>	98,99,00,01			<b>Choice of Contact:</b>	
<b>Contam. Facility:</b>				<b>Co Admin:</b>	
<b>MHSW Facility:</b>				<b>Phone No Admin:</b>	
<b>SIC Code:</b>	6031				
<b>SIC Description:</b>	PHARMACIES				
<b>--Details--</b>					
<b>Waste Code:</b>	261				
<b>Waste Description:</b>	PHARMACEUTICALS				
<b>Waste Code:</b>	312				
<b>Waste Description:</b>	PATHOLOGICAL WASTES				
<a href="#">56</a>	4 of 20	NE/227.9	73.2 / 0.32	PATRIOT PROPERTY HOLDINGS INC. LINCOLN HEIGHTS GALLERIA 2525 CARLING AVENUE OTTAWA ON K2B 7Z2	GEN
<b>Generator No:</b>	ON2390700			<b>PO Box No:</b>	
<b>Status:</b>				<b>Country:</b>	
<b>Approval Years:</b>	98,99,00,01			<b>Choice of Contact:</b>	
<b>Contam. Facility:</b>				<b>Co Admin:</b>	
<b>MHSW Facility:</b>				<b>Phone No Admin:</b>	
<b>SIC Code:</b>	7512				
<b>SIC Description:</b>	NON-RES. BLDG. OPER.				
<b>--Details--</b>					
<b>Waste Code:</b>	243				
<b>Waste Description:</b>	PCB'S				

Map Key	Number of Records	Direction/ Distance (m)	Elev/Diff (m)	Site	DB
<a href="#">56</a>	5 of 20	NE/227.9	73.2 / 0.32	Rio-Can Property Services 2525 Carling Avenue Ottawa ON K2B 7Z2	GEN
<b>Generator No:</b>	ON1979696			<b>PO Box No:</b>	
<b>Status:</b>				<b>Country:</b>	
<b>Approval Years:</b>	02,03,04			<b>Choice of Contact:</b>	
<b>Contam. Facility:</b>				<b>Co Admin:</b>	
<b>MHSW Facility:</b>				<b>Phone No Admin:</b>	
<b>SIC Code:</b>					
<b>SIC Description:</b>					
<b>--Details--</b>					
<b>Waste Code:</b>	212				
<b>Waste Description:</b>	ALIPHATIC SOLVENTS				
<b>Waste Code:</b>	251				
<b>Waste Description:</b>	OIL SKIMMINGS & SLUDGES				
<a href="#">56</a>	6 of 20	NE/227.9	73.2 / 0.32	PATRIOT PROPERTY HOLDINGS INC. LINCOLN HEIGHTS SHOPPING CENTRE OTTAWA ON K2B 7Z2	GEN
<b>Generator No:</b>	ON2390700			<b>PO Box No:</b>	
<b>Status:</b>				<b>Country:</b>	
<b>Approval Years:</b>	02,03,04			<b>Choice of Contact:</b>	
<b>Contam. Facility:</b>				<b>Co Admin:</b>	
<b>MHSW Facility:</b>				<b>Phone No Admin:</b>	
<b>SIC Code:</b>					
<b>SIC Description:</b>					
<a href="#">56</a>	7 of 20	NE/227.9	73.2 / 0.32	CANADIAN AUTOMOBILE ASSOCIATION 2525 CARLING AVENUE LINCOLN FIELDS MALL OTTAWA ON K2B 7Z2	GEN
<b>Generator No:</b>	ON9045072			<b>PO Box No:</b>	
<b>Status:</b>				<b>Country:</b>	
<b>Approval Years:</b>	07,08			<b>Choice of Contact:</b>	
<b>Contam. Facility:</b>				<b>Co Admin:</b>	
<b>MHSW Facility:</b>				<b>Phone No Admin:</b>	
<b>SIC Code:</b>	524123				
<b>SIC Description:</b>	Direct Public Automobile Insurance Carriers				
<b>--Details--</b>					
<b>Waste Code:</b>	146				
<b>Waste Description:</b>	OTHER SPECIFIED INORGANICS				
<b>Waste Code:</b>	243				
<b>Waste Description:</b>	PCB'S				
<a href="#">56</a>	8 of 20	NE/227.9	73.2 / 0.32	riocan 2525 carling ave ottawa ON K2B 7Z2	GEN
<b>Generator No:</b>	ON6052898			<b>PO Box No:</b>	
<b>Status:</b>				<b>Country:</b>	

Map Key	Number of Records	Direction/ Distance (m)	Elev/Diff (m)	Site	DB
Approval Years: Contam. Facility: MHSW Facility: SIC Code: SIC Description:	2011  531111			Choice of Contact: Co Admin: Phone No Admin:	
<a href="#">56</a>	9 of 20	NE/227.9	73.2 / 0.32	Trillium College Inc. 2525 Carling Ave Unit 26/27 Ottawa ON K2B 7Z2	GEN
Generator No: Status: Approval Years: Contam. Facility: MHSW Facility: SIC Code: SIC Description:	ON5792449  2011  611510, 611690			PO Box No: Country: Choice of Contact: Co Admin: Phone No Admin:	
<a href="#">56</a>	10 of 20	NE/227.9	73.2 / 0.32	riocan 2525 carling ave ottawa ON K2B 7Z2	GEN
Generator No: Status: Approval Years: Contam. Facility: MHSW Facility: SIC Code: SIC Description:	ON6052898  2012  531111			PO Box No: Country: Choice of Contact: Co Admin: Phone No Admin:	
				Lessors of Residential Buildings and Dwellings (except Social Housing Projects)	
<a href="#">56</a>	11 of 20	NE/227.9	73.2 / 0.32	Trillium College Inc. 2525 Carling Ave Unit 26/27 Ottawa ON K2B 7Z2	GEN
Generator No: Status: Approval Years: Contam. Facility: MHSW Facility: SIC Code: SIC Description:	ON5792449  2012  611510, 611690			PO Box No: Country: Choice of Contact: Co Admin: Phone No Admin:	
				Technical and Trade Schools, All Other Schools and Instruction	
<a href="#">56</a>	12 of 20	NE/227.9	73.2 / 0.32	Rexall Pharmacy Group Ltd. 2525 Carling Avenue Ottawa ON K2B 7Z2	GEN
Generator No: Status: Approval Years: Contam. Facility: MHSW Facility: SIC Code: SIC Description:	ON3054450  2016 No No 446110			PO Box No: Country: Choice of Contact: Co Admin: Phone No Admin:	
				Canada CO_ADMIN Erik Botines 905-502-5965 Ext.	
--Details-- Waste Code: Waste Description:		312 PATHOLOGICAL WASTES			



Map Key	Number of Records	Direction/ Distance (m)	Elev/Diff (m)	Site	DB
<a href="#">56</a>	13 of 20	NE/227.9	73.2 / 0.32	Dr. Gillian Espie Dentistry Professional 2525 Carling Ave Ottawa ON K2B7Z2	GEN
<b>Generator No:</b>	ON3307413			<b>PO Box No:</b>	
<b>Status:</b>				<b>Country:</b>	Canada
<b>Approval Years:</b>	2016			<b>Choice of Contact:</b>	CO_OFFICIAL
<b>Contam. Facility:</b>	No			<b>Co Admin:</b>	
<b>MHSW Facility:</b>	No			<b>Phone No Admin:</b>	
<b>SIC Code:</b>	621210				
<b>SIC Description:</b>	OFFICES OF DENTISTS				
<b>--Details--</b>					
<b>Waste Code:</b>	312				
<b>Waste Description:</b>	PATHOLOGICAL WASTES				
<b>Waste Code:</b>	148				
<b>Waste Description:</b>	INORGANIC LABORATORY CHEMICALS				
<a href="#">56</a>	14 of 20	NE/227.9	73.2 / 0.32	Pharma Plus Drugmarts Ltd 2525 Carling Avenue Ottawa ON K2B 7Z2	GEN
<b>Generator No:</b>	ON3054450			<b>PO Box No:</b>	
<b>Status:</b>				<b>Country:</b>	Canada
<b>Approval Years:</b>	2015			<b>Choice of Contact:</b>	CO_ADMIN
<b>Contam. Facility:</b>	No			<b>Co Admin:</b>	Erik Botines
<b>MHSW Facility:</b>	No			<b>Phone No Admin:</b>	905-502-5965 Ext.
<b>SIC Code:</b>	446110				
<b>SIC Description:</b>	446110				
<b>--Details--</b>					
<b>Waste Code:</b>	312				
<b>Waste Description:</b>	PATHOLOGICAL WASTES				
<a href="#">56</a>	15 of 20	NE/227.9	73.2 / 0.32	Dr. Gillian Espie Dentistry Professional 2525 Carling Ave Ottawa ON K2B7Z2	GEN
<b>Generator No:</b>	ON3307413			<b>PO Box No:</b>	
<b>Status:</b>				<b>Country:</b>	Canada
<b>Approval Years:</b>	2015			<b>Choice of Contact:</b>	CO_OFFICIAL
<b>Contam. Facility:</b>	No			<b>Co Admin:</b>	Siobhan Little
<b>MHSW Facility:</b>	No			<b>Phone No Admin:</b>	613-596-6404 Ext.
<b>SIC Code:</b>	621210				
<b>SIC Description:</b>	OFFICES OF DENTISTS				
<b>--Details--</b>					
<b>Waste Code:</b>	148				
<b>Waste Description:</b>	INORGANIC LABORATORY CHEMICALS				
<b>Waste Code:</b>	312				
<b>Waste Description:</b>	PATHOLOGICAL WASTES				
<a href="#">56</a>	16 of 20	NE/227.9	73.2 / 0.32	Pharma Plus Drugmarts Ltd 2525 Carling Avenue	GEN

Map Key	Number of Records	Direction/ Distance (m)	Elev/Diff (m)	Site	DB
<i>Ottawa ON K2B 7Z2</i>					
<b>Generator No:</b>	ON3054450			<b>PO Box No:</b>	
<b>Status:</b>				<b>Country:</b>	Canada
<b>Approval Years:</b>	2014			<b>Choice of Contact:</b>	CO_ADMIN
<b>Contam. Facility:</b>	No			<b>Co Admin:</b>	Aaron Schrama
<b>MHSW Facility:</b>	No			<b>Phone No Admin:</b>	905-502-5965 Ext.
<b>SIC Code:</b>	446110				
<b>SIC Description:</b>	446110				
<b>--Details--</b>					
<b>Waste Code:</b>		312			
<b>Waste Description:</b>		PATHOLOGICAL WASTES			
<a href="#">56</a>	17 of 20	NE/227.9	73.2 / 0.32	<b>Dr. Gillian Espie Dentistry Professional 2525 Carling Ave Ottawa ON K2G6T5</b>	GEN
<b>Generator No:</b>	ON3307413			<b>PO Box No:</b>	
<b>Status:</b>				<b>Country:</b>	Canada
<b>Approval Years:</b>	2014			<b>Choice of Contact:</b>	CO_OFFICIAL
<b>Contam. Facility:</b>	No			<b>Co Admin:</b>	Cathy McNamee
<b>MHSW Facility:</b>	No			<b>Phone No Admin:</b>	613-596-6404 Ext.
<b>SIC Code:</b>	621210				
<b>SIC Description:</b>		OFFICES OF DENTISTS			
<b>--Details--</b>					
<b>Waste Code:</b>		312			
<b>Waste Description:</b>		PATHOLOGICAL WASTES			
<a href="#">56</a>	18 of 20	NE/227.9	73.2 / 0.32	<b>Dr. Gillian Espie Dentistry Professional 2525 Carling Ave Ottawa ON K2B7Z2</b>	GEN
<b>Generator No:</b>	ON3307413			<b>PO Box No:</b>	
<b>Status:</b>	Registered			<b>Country:</b>	Canada
<b>Approval Years:</b>	As of Dec 2017			<b>Choice of Contact:</b>	
<b>Contam. Facility:</b>				<b>Co Admin:</b>	
<b>MHSW Facility:</b>				<b>Phone No Admin:</b>	
<b>SIC Code:</b>					
<b>SIC Description:</b>					
<b>--Details--</b>					
<b>Waste Code:</b>		312 P			
<b>Waste Description:</b>		Pathological wastes			
<b>Waste Code:</b>		148 C			
<b>Waste Description:</b>		Misc. wastes and inorganic chemicals			
<a href="#">56</a>	19 of 20	NE/227.9	73.2 / 0.32	<b>Rexall Pharmacy Group Ltd. 2525 Carling Avenue Ottawa ON K2B 7Z2</b>	GEN
<b>Generator No:</b>	ON3054450			<b>PO Box No:</b>	
<b>Status:</b>	Registered			<b>Country:</b>	Canada
<b>Approval Years:</b>	As of Dec 2018			<b>Choice of Contact:</b>	
<b>Contam. Facility:</b>				<b>Co Admin:</b>	

Map Key	Number of Records	Direction/ Distance (m)	Elev/Diff (m)	Site	DB
<b>MHSW Facility:</b> <b>SIC Code:</b> <b>SIC Description:</b>				<b>Phone No Admin:</b>	
<b>--Details--</b>					
<b>Waste Code:</b> <b>Waste Description:</b>		312 P Pathological wastes			
<a href="#">56</a>	20 of 20	NE/227.9	73.2 / 0.32	<b>Walmart Canada Corporation</b> <b>2525 Carling Ave</b> <b>Ottawa ON K2B 7Z2</b>	GEN
<b>Generator No:</b> <b>Status:</b> <b>Approval Years:</b> <b>Contam. Facility:</b> <b>MHSW Facility:</b> <b>SIC Code:</b> <b>SIC Description:</b>		ON3649930 Registered As of Dec 2018		<b>PO Box No:</b> <b>Country:</b> <b>Choice of Contact:</b> <b>Co Admin:</b> <b>Phone No Admin:</b>	
				Canada	
<b>--Details--</b>					
<b>Waste Code:</b> <b>Waste Description:</b>		221 L Light fuels			
<a href="#">57</a>	1 of 2	SW/229.2	72.5 / -0.36	<b>1473 RICHMOND ROAD</b> <b>OTTAWA ON K2B 6R9</b>	HINC
<b>External File Num:</b> <b>Fuel Occurrence Type:</b> <b>Date of Occurrence:</b> <b>Fuel Type Involved:</b> <b>Status Desc:</b> <b>Job Type Desc:</b> <b>Oper. Type Involved:</b> <b>Service Interruptions:</b> <b>Property Damage:</b> <b>Fuel Life Cycle Stage:</b> <b>Root Cause:</b>		FS INC 0902-00695 Fire 2/6/2009 Natural Gas Completed - Causal Analysis(End) Incident/Near-Miss Occurrence (FS) Commercial (e.g. restaurant, business unit, etc) Yes Yes Utilization Root Cause: Equipment/Material/Component:No Procedures:No Maintenance:No Design:No Training:No Management:No Human Factors:Yes			
<b>Reported Details:</b> <b>Fuel Category:</b> <b>Occurrence Type:</b> <b>Affiliation:</b> <b>County Name:</b> <b>Approx. Quant. Rel:</b> <b>Nearby body of water:</b> <b>Enter Drainage Syst.:</b> <b>Approx. Quant. Unit:</b> <b>Environmental Impact:</b>		Unknown Incident Industry Stakeholder (Licensee/Registration/Certificate Holder, Facility Owner, etc.) Ottawa			
<a href="#">57</a>	2 of 2	SW/229.2	72.5 / -0.36	<b>P.I. S 21(1)(f)</b> <b>1473 Richmond Road</b> <b>Ottawa ON K2B 6R9</b>	SPL
<b>Ref No:</b> <b>Site No:</b> <b>Incident Dt:</b> <b>Year:</b> <b>Incident Cause:</b>		2068-7NZDXX  Unknown		<b>Discharger Report:</b> <b>Material Group:</b> <b>Health/Env Conseq:</b> <b>Client Type:</b> <b>Sector Type:</b>	
				Unknown	

Map Key	Number of Records	Direction/ Distance (m)	Elev/Diff (m)	Site	DB
<b>Incident Event:</b>				<b>Agency Involved:</b>	
<b>Contaminant Code:</b>				<b>Nearest Watercourse:</b>	
<b>Contaminant Name:</b>	FIRE WATER (PARTICULATE CONTAMINANT)			<b>Site Address:</b>	
<b>Contaminant Limit 1:</b>				<b>Site District Office:</b>	
<b>Contam Limit Freq 1:</b>				<b>Site Postal Code:</b>	
<b>Contaminant UN No 1:</b>				<b>Site Region:</b>	
<b>Environment Impact:</b>	Not Anticipated			<b>Site Municipality:</b>	Ottawa
<b>Nature of Impact:</b>				<b>Site Lot:</b>	
<b>Receiving Medium:</b>				<b>Site Conc:</b>	
<b>Receiving Env:</b>				<b>Northing:</b>	
<b>MOE Response:</b>	Planned Field Response			<b>Easting:</b>	
<b>Dt MOE Arvl on Scn:</b>				<b>Site Geo Ref Accu:</b>	
<b>MOE Reported Dt:</b>	2/6/2009			<b>Site Map Datum:</b>	
<b>Dt Document Closed:</b>				<b>SAC Action Class:</b>	Watercourse Spills
<b>Incident Reason:</b>	Unknown - Reason not determined			<b>Source Type:</b>	
<b>Site Name:</b>	Plaza<UNOFFICIAL>				
<b>Site County/District:</b>					
<b>Site Geo Ref Meth:</b>					
<b>Incident Summary:</b>	Ottawa: Fire at 5 unit plaza, cause unkn				
<b>Contaminant Qty:</b>					

[58](#)    1 of 1    SW/231.3    73.9 / 1.00    ON    WWIS

<b>Well ID:</b>	7234607	<b>Data Entry Status:</b>	Yes
<b>Construction Date:</b>		<b>Data Src:</b>	
<b>Primary Water Use:</b>		<b>Date Received:</b>	1/2/2015
<b>Sec. Water Use:</b>		<b>Selected Flag:</b>	Yes
<b>Final Well Status:</b>		<b>Abandonment Rec:</b>	
<b>Water Type:</b>		<b>Contractor:</b>	1844
<b>Casing Material:</b>		<b>Form Version:</b>	8
<b>Audit No:</b>	C26564	<b>Owner:</b>	
<b>Tag:</b>	A147996	<b>Street Name:</b>	
<b>Construction Method:</b>		<b>County:</b>	OTTAWA-CARLETON
<b>Elevation (m):</b>		<b>Municipality:</b>	OTTAWA CITY
<b>Elevation Reliability:</b>		<b>Site Info:</b>	
<b>Depth to Bedrock:</b>		<b>Lot:</b>	
<b>Well Depth:</b>		<b>Concession:</b>	
<b>Overburden/Bedrock:</b>		<b>Concession Name:</b>	
<b>Pump Rate:</b>		<b>Easting NAD83:</b>	
<b>Static Water Level:</b>		<b>Northing NAD83:</b>	
<b>Flowing (Y/N):</b>		<b>Zone:</b>	
<b>Flow Rate:</b>		<b>UTM Reliability:</b>	
<b>Clear/Cloudy:</b>			

#### Bore Hole Information

<b>Bore Hole ID:</b>	1005268598	<b>Elevation:</b>	77.32
<b>DP2BR:</b>		<b>Elevrc:</b>	
<b>Spatial Status:</b>		<b>Zone:</b>	18
<b>Code OB:</b>		<b>East83:</b>	438083
<b>Code OB Desc:</b>		<b>North83:</b>	5023477
<b>Open Hole:</b>		<b>Org CS:</b>	UTM83
<b>Cluster Kind:</b>		<b>UTMRC:</b>	4
<b>Date Completed:</b>	05-DEC-14	<b>UTMRC Desc:</b>	margin of error : 30 m - 100 m
<b>Remarks:</b>		<b>Location Method:</b>	wwr
<b>Elevrc Desc:</b>			
<b>Location Source Date:</b>			
<b>Improvement Location Source:</b>			
<b>Improvement Location Method:</b>			
<b>Source Revision Comment:</b>			
<b>Supplier Comment:</b>			

Map Key	Number of Records	Direction/ Distance (m)	Elev/Diff (m)	Site	DB
<a href="#">59</a>	1 of 1	NNW/233.9	68.9 / -4.00	MERKLEY SUPPLY 320 CROYDON AVE. CONSTRUCTION SITE MOTOR VEHICLE (OPERATING FLUID) OTTAWA CITY ON K2B 5P3	SPL
<b>Ref No:</b>	83758			<b>Discharger Report:</b>	
<b>Site No:</b>				<b>Material Group:</b>	
<b>Incident Dt:</b>	4/7/1993			<b>Health/Env Conseq:</b>	
<b>Year:</b>				<b>Client Type:</b>	
<b>Incident Cause:</b>	PIPE/HOSE LEAK			<b>Sector Type:</b>	
<b>Incident Event:</b>				<b>Agency Involved:</b>	
<b>Contaminant Code:</b>				<b>Nearest Watercourse:</b>	
<b>Contaminant Name:</b>				<b>Site Address:</b>	
<b>Contaminant Limit 1:</b>				<b>Site District Office:</b>	
<b>Contam Limit Freq 1:</b>				<b>Site Postal Code:</b>	
<b>Contaminant UN No 1:</b>				<b>Site Region:</b>	
<b>Environment Impact:</b>	CONFIRMED			<b>Site Municipality:</b>	20101
<b>Nature of Impact:</b>	Soil contamination			<b>Site Lot:</b>	
<b>Receiving Medium:</b>	LAND			<b>Site Conc:</b>	
<b>Receiving Env:</b>				<b>Northing:</b>	
<b>MOE Response:</b>				<b>Easting:</b>	
<b>Dt MOE Arvl on Scn:</b>				<b>Site Geo Ref Accu:</b>	
<b>MOE Reported Dt:</b>	4/7/1993			<b>Site Map Datum:</b>	
<b>Dt Document Closed:</b>				<b>SAC Action Class:</b>	
<b>Incident Reason:</b>	EQUIPMENT FAILURE			<b>Source Type:</b>	
<b>Site Name:</b>					
<b>Site County/District:</b>					
<b>Site Geo Ref Meth:</b>					
<b>Incident Summary:</b>	MERKLEY SUPPLY- 22L HY- DRAULIC OIL TO DIRT GR'NDTRUCK BROKEN HOSE.				
<b>Contaminant Qty:</b>					
<a href="#">60</a>	1 of 1	SW/241.3	72.5 / -0.36	FULL TILT CYCLES AND SKIS INC. 1493 A RICHMOND ROAD OTTAWA ON K2B 6R9	GEN
<b>Generator No:</b>	ON1819000			<b>PO Box No:</b>	
<b>Status:</b>				<b>Country:</b>	
<b>Approval Years:</b>	93,94,95,96,97,98,99,00,01			<b>Choice of Contact:</b>	
<b>Contam. Facility:</b>				<b>Co Admin:</b>	
<b>MHSW Facility:</b>				<b>Phone No Admin:</b>	
<b>SIC Code:</b>	6541				
<b>SIC Description:</b>	SPORTING GOODS STORE				
<b>--Details--</b>					
<b>Waste Code:</b>	213				
<b>Waste Description:</b>	PETROLEUM DISTILLATES				
<a href="#">61</a>	1 of 1	SW/244.0	73.9 / 1.00	ESSO PETROLEUM CANADA 1528 RICHMOND RD. TANK TRUCK (CARGO) OTTAWA CITY ON	SPL
<b>Ref No:</b>	71354			<b>Discharger Report:</b>	
<b>Site No:</b>				<b>Material Group:</b>	
<b>Incident Dt:</b>	5/30/1992			<b>Health/Env Conseq:</b>	
<b>Year:</b>				<b>Client Type:</b>	
<b>Incident Cause:</b>	CONTAINER OVERFLOW			<b>Sector Type:</b>	
<b>Incident Event:</b>				<b>Agency Involved:</b>	
<b>Contaminant Code:</b>				<b>Nearest Watercourse:</b>	
<b>Contaminant Name:</b>				<b>Site Address:</b>	
<b>Contaminant Limit 1:</b>				<b>Site District Office:</b>	

Map Key	Number of Records	Direction/ Distance (m)	Elev/Diff (m)	Site	DB
<b>Contam Limit Freq 1:</b> <b>Contaminant UN No 1:</b> <b>Environment Impact:</b> NOT ANTICIPATED <b>Nature of Impact:</b> <b>Receiving Medium:</b> LAND <b>Receiving Env:</b> <b>MOE Response:</b> <b>Dt MOE Arvl on Scn:</b> <b>MOE Reported Dt:</b> 5/30/1992 <b>Dt Document Closed:</b> <b>Incident Reason:</b> ERROR <b>Site Name:</b> <b>Site County/District:</b> <b>Site Geo Ref Meth:</b> <b>Incident Summary:</b> ESSO PETROLEUM: 30L FUEL OVERFILL DURING DELIVERY BY TANK TRUCK <b>Contaminant Qty:</b>					
<a href="#">62</a>	1 of 2	N/244.3	70.0 / -2.92	1377 Richmond Road Ottawa ON K2B 6R7	EHS
<b>Order No:</b> 20050530009 <b>Status:</b> C <b>Report Type:</b> <b>Report Date:</b> 6/8/2005 <b>Date Received:</b> 5/30/2005 <b>Previous Site Name:</b> <b>Lot/Building Size:</b> <b>Additional Info Ordered:</b> Fire Insur. Maps and/or Site Plans <b>Nearest Intersection:</b> Croydon Ave and Richmond Rd. <b>Municipality:</b> Ottawa-Carleton <b>Client Prov/State:</b> ON <b>Search Radius (km):</b> 0.25 <b>X:</b> -75.788325 <b>Y:</b> 45.365828					
<a href="#">62</a>	2 of 2	N/244.3	70.0 / -2.92	LINCOLN-MERCURY DEALERSHIP 1377 RICHMOND RD. OTTAWA CITY ON K2B 6R7	SPL
<b>Ref No:</b> 86639 <b>Site No:</b> <b>Incident Dt:</b> 6/7/1993 <b>Year:</b> <b>Incident Cause:</b> UNDERGROUND TANK LEAK <b>Incident Event:</b> <b>Contaminant Code:</b> <b>Contaminant Name:</b> <b>Contaminant Limit 1:</b> <b>Contam Limit Freq 1:</b> <b>Contaminant UN No 1:</b> <b>Environment Impact:</b> CONFIRMED <b>Nature of Impact:</b> Soil contamination <b>Receiving Medium:</b> LAND <b>Receiving Env:</b> <b>MOE Response:</b> <b>Dt MOE Arvl on Scn:</b> <b>MOE Reported Dt:</b> 6/7/1993 <b>Dt Document Closed:</b> <b>Incident Reason:</b> CORROSION <b>Site Name:</b> <b>Site County/District:</b> <b>Site Geo Ref Meth:</b> <b>Incident Summary:</b> LINCOLN-MERCURY: WASTE OIL LEAK FROM OLD STORAGETANK <b>Contaminant Qty:</b>					
<b>Discharger Report:</b> <b>Material Group:</b> <b>Health/Env Conseq:</b> <b>Client Type:</b> <b>Sector Type:</b> <b>Agency Involved:</b> <b>Nearest Watercourse:</b> <b>Site Address:</b> <b>Site District Office:</b> <b>Site Postal Code:</b> <b>Site Region:</b> 20101 <b>Site Municipality:</b> <b>Site Lot:</b> <b>Site Conc:</b> <b>Northing:</b> <b>Easting:</b> <b>Site Geo Ref Accu:</b> <b>Site Map Datum:</b> <b>SAC Action Class:</b> <b>Source Type:</b>					

Map Key	Number of Records	Direction/ Distance (m)	Elev/Diff (m)	Site	DB
<a href="#">63</a>	1 of 1	NE/245.1	73.2 / 0.31	2525 Carling Ave Ottawa ON K2B7Z2	EHS
<b>Order No:</b>	20170615054			<b>Nearest Intersection:</b>	
<b>Status:</b>	C			<b>Municipality:</b>	Ottawa
<b>Report Type:</b>	RSC Report - Quote			<b>Client Prov/State:</b>	ON
<b>Report Date:</b>	21-JUN-17			<b>Search Radius (km):</b>	.3
<b>Date Received:</b>	15-JUN-17			<b>X:</b>	-75.78627
<b>Previous Site Name:</b>				<b>Y:</b>	45.365064
<b>Lot/Building Size:</b>	16.2 acres				
<b>Additional Info Ordered:</b>	Fire Insur. Maps and/or Site Plans; Title Searches; City Directory				

<a href="#">64</a>	1 of 1	ESE/246.9	75.9 / 3.01	ON	WWIS
<b>Well ID:</b>	1508049			<b>Data Entry Status:</b>	
<b>Construction Date:</b>				<b>Data Src:</b>	1
<b>Primary Water Use:</b>	Domestic			<b>Date Received:</b>	11/23/1950
<b>Sec. Water Use:</b>	0			<b>Selected Flag:</b>	Yes
<b>Final Well Status:</b>	Water Supply			<b>Abandonment Rec:</b>	
<b>Water Type:</b>				<b>Contractor:</b>	4832
<b>Casing Material:</b>				<b>Form Version:</b>	1
<b>Audit No:</b>				<b>Owner:</b>	
<b>Tag:</b>				<b>Street Name:</b>	
<b>Construction Method:</b>				<b>County:</b>	OTTAWA-CARLETON
<b>Elevation (m):</b>				<b>Municipality:</b>	OTTAWA CITY
<b>Elevation Reliability:</b>				<b>Site Info:</b>	
<b>Depth to Bedrock:</b>				<b>Lot:</b>	
<b>Well Depth:</b>				<b>Concession:</b>	
<b>Overburden/Bedrock:</b>				<b>Concession Name:</b>	
<b>Pump Rate:</b>				<b>Easting NAD83:</b>	
<b>Static Water Level:</b>				<b>Northing NAD83:</b>	
<b>Flowing (Y/N):</b>				<b>Zone:</b>	
<b>Flow Rate:</b>				<b>UTM Reliability:</b>	
<b>Clear/Cloudy:</b>					

**Bore Hole Information**

<b>Bore Hole ID:</b>	10030084	<b>Elevation:</b>	77.24
<b>DP2BR:</b>	54	<b>Elevrc:</b>	
<b>Spatial Status:</b>		<b>Zone:</b>	18
<b>Code OB:</b>	r	<b>East83:</b>	438455.7
<b>Code OB Desc:</b>	Bedrock	<b>North83:</b>	5023542
<b>Open Hole:</b>		<b>Org CS:</b>	
<b>Cluster Kind:</b>		<b>UTMRC:</b>	9
<b>Date Completed:</b>	18-FEB-50	<b>UTMRC Desc:</b>	unknown UTM
<b>Remarks:</b>		<b>Location Method:</b>	p9
<b>Elevrc Desc:</b>			
<b>Location Source Date:</b>			
<b>Improvement Location Source:</b>			
<b>Improvement Location Method:</b>			
<b>Source Revision Comment:</b>			
<b>Supplier Comment:</b>			

**Overburden and Bedrock**

**Materials Interval**

<b>Formation ID:</b>	931008676
<b>Layer:</b>	2
<b>Color:</b>	
<b>General Color:</b>	
<b>Mat1:</b>	05

<b>Map Key</b>	<b>Number of Records</b>	<b>Direction/ Distance (m)</b>	<b>Elev/Diff (m)</b>	<b>Site</b>	<b>DB</b>
<b>Most Common Material:</b>		CLAY			
<b>Mat2:</b>					
<b>Other Materials:</b>					
<b>Mat3:</b>					
<b>Other Materials:</b>					
<b>Formation Top Depth:</b>		6			
<b>Formation End Depth:</b>		40			
<b>Formation End Depth UOM:</b>		ft			
<b><u>Overburden and Bedrock</u></b>					
<b><u>Materials Interval</u></b>					
<b>Formation ID:</b>		931008675			
<b>Layer:</b>		1			
<b>Color:</b>					
<b>General Color:</b>					
<b>Mat1:</b>		05			
<b>Most Common Material:</b>		CLAY			
<b>Mat2:</b>		09			
<b>Other Materials:</b>		MEDIUM SAND			
<b>Mat3:</b>		12			
<b>Other Materials:</b>		STONES			
<b>Formation Top Depth:</b>		0			
<b>Formation End Depth:</b>		6			
<b>Formation End Depth UOM:</b>		ft			
<b><u>Overburden and Bedrock</u></b>					
<b><u>Materials Interval</u></b>					
<b>Formation ID:</b>		931008678			
<b>Layer:</b>		4			
<b>Color:</b>					
<b>General Color:</b>					
<b>Mat1:</b>		15			
<b>Most Common Material:</b>		LIMESTONE			
<b>Mat2:</b>					
<b>Other Materials:</b>					
<b>Mat3:</b>					
<b>Other Materials:</b>					
<b>Formation Top Depth:</b>		54			
<b>Formation End Depth:</b>		147			
<b>Formation End Depth UOM:</b>		ft			
<b><u>Overburden and Bedrock</u></b>					
<b><u>Materials Interval</u></b>					
<b>Formation ID:</b>		931008677			
<b>Layer:</b>		3			
<b>Color:</b>					
<b>General Color:</b>					
<b>Mat1:</b>		14			
<b>Most Common Material:</b>		HARDPAN			
<b>Mat2:</b>					
<b>Other Materials:</b>					
<b>Mat3:</b>					
<b>Other Materials:</b>					
<b>Formation Top Depth:</b>		40			
<b>Formation End Depth:</b>		54			
<b>Formation End Depth UOM:</b>		ft			
<b><u>Method of Construction &amp; Well</u></b>					
<b><u>Use</u></b>					



<b>Map Key</b>	<b>Number of Records</b>	<b>Direction/ Distance (m)</b>	<b>Elev/Diff (m)</b>	<b>Site</b>	<b>DB</b>
<b>Method Construction ID:</b>		961508049			
<b>Method Construction Code:</b>		1			
<b>Method Construction:</b>		Cable Tool			
<b>Other Method Construction:</b>					
<b><u>Pipe Information</u></b>					
<b>Pipe ID:</b>		10578654			
<b>Casing No:</b>		1			
<b>Comment:</b>					
<b>Alt Name:</b>					
<b><u>Construction Record - Casing</u></b>					
<b>Casing ID:</b>		930052824			
<b>Layer:</b>		1			
<b>Material:</b>		1			
<b>Open Hole or Material:</b>		STEEL			
<b>Depth From:</b>					
<b>Depth To:</b>		54			
<b>Casing Diameter:</b>		5			
<b>Casing Diameter UOM:</b>		inch			
<b>Casing Depth UOM:</b>		ft			
<b><u>Construction Record - Casing</u></b>					
<b>Casing ID:</b>		930052825			
<b>Layer:</b>		2			
<b>Material:</b>		4			
<b>Open Hole or Material:</b>		OPEN HOLE			
<b>Depth From:</b>					
<b>Depth To:</b>		147			
<b>Casing Diameter:</b>		5			
<b>Casing Diameter UOM:</b>		inch			
<b>Casing Depth UOM:</b>		ft			
<b><u>Results of Well Yield Testing</u></b>					
<b>Pump Test ID:</b>		991508049			
<b>Pump Set At:</b>					
<b>Static Level:</b>		48			
<b>Final Level After Pumping:</b>					
<b>Recommended Pump Depth:</b>					
<b>Pumping Rate:</b>					
<b>Flowing Rate:</b>					
<b>Recommended Pump Rate:</b>					
<b>Levels UOM:</b>		ft			
<b>Rate UOM:</b>		GPM			
<b>Water State After Test Code:</b>					
<b>Water State After Test:</b>					
<b>Pumping Test Method:</b>					
<b>Pumping Duration HR:</b>					
<b>Pumping Duration MIN:</b>					
<b>Flowing:</b>		N			
<b><u>Water Details</u></b>					
<b>Water ID:</b>		933462397			
<b>Layer:</b>		2			
<b>Kind Code:</b>		1			
<b>Kind:</b>		FRESH			

<i>Map Key</i>	<i>Number of Records</i>	<i>Direction/ Distance (m)</i>	<i>Elev/Diff (m)</i>	<i>Site</i>	<i>DB</i>
<i>Water Found Depth:</i>		96			
<i>Water Found Depth UOM:</i>		ft			
<b><u>Water Details</u></b>					
<i>Water ID:</i>		933462396			
<i>Layer:</i>		1			
<i>Kind Code:</i>		1			
<i>Kind:</i>		FRESH			
<i>Water Found Depth:</i>		70			
<i>Water Found Depth UOM:</i>		ft			
<b><u>Water Details</u></b>					
<i>Water ID:</i>		933462398			
<i>Layer:</i>		3			
<i>Kind Code:</i>		1			
<i>Kind:</i>		FRESH			
<i>Water Found Depth:</i>		147			
<i>Water Found Depth UOM:</i>		ft			

<a href="#">65</a>	1 of 1	SW/249.5	73.9 / 1.00	KONE INC 1495 RICHMOND ROAD OTTAWA ON K2B 6R9	GEN
<i>Generator No:</i>		ON7722307		<i>PO Box No:</i>	
<i>Status:</i>				<i>Country:</i>	
<i>Approval Years:</i>		2011		<i>Choice of Contact:</i>	
<i>Contam. Facility:</i>				<i>Co Admin:</i>	
<i>MHSW Facility:</i>				<i>Phone No Admin:</i>	
<i>SIC Code:</i>		238291			
<i>SIC Description:</i>					

# Unplottable Summary

Total: **68** Unplottable sites

DB	Company Name/Site Name	Address	City	Postal
CA	COMPUTING DEVICES COMPANY	RICHMOND RD.	NEPEAN CITY ON	
CA	COMPUTING DEVICES COMPANY	RICHMOND RD.	NEPEAN CITY ON	
CA		Richmond Road	Ottawa ON	
CA	City of Ottawa	Richmond Road	Ottawa ON	
CA	WESMAR HOMES LTD.	CARLING AVE.	NEPEAN CITY ON	
CA	NORTHERN TELECOM LTD., CARLING CAMPUS	CARLING AVENUE (SWM)	NEPEAN ON	
CA	L.SIPOLINS	SOUTH OF CARLING AVE.	OTTAWA CITY ON	
CA	City of Ottawa	Carling Ave	Ottawa ON	
CA	City of Ottawa	Carling Avenue (Road allowance)	Ottawa ON	
CA	City of Ottawa	Richmond Road	Ottawa ON	
CA	City of Ottawa	Richmond Road	Ottawa ON	
CA	NON-PROFIT HOUSING CORPORATION	RICHMOND RD.NON-PROFIT HOUSING	OTTAWA CITY ON	
CA	OTTAWA CITY	RICHMOND ROAD	OTTAWA CITY ON	
CA	OTTAWA CITY	RICHMOND ROAD	OTTAWA CITY ON	
CA	Taggart Investments Inc.	Part of Lot 23, Concession 1, formerly Geographic Township of Cumberland	Ottawa ON	
CA	R.M. OF OTTAWA-CARLETON	LOTS 20-23, CONCESSION 1	OTTAWA CITY ON	
CA		Parts of lots 23, 24, and 25, Concession 1	Ottawa ON	
CA	OTTAWA CITY	CROYDON AVE.	OTTAWA CITY ON	

CONV	IMPERIAL OIL LIMITED		NORTH YORK ON	
CONV	IMPERIAL OIL LIMITED		DON MILLS ON	
EBR	Northern Telecom Canada Limited, Ottawa Carling Campus	Carling Campus, City of Ottawa CITY OF OTTAWA	ON	
ECA	City of Ottawa	Carling Ave	Ottawa ON	K2G 6J8
ECA	City of Ottawa	Carling Ave	Ottawa ON	K2G 6J8
GEN	GVT OF CAN-HEALTH&WELFARE CAN.MED.16-303	SER.BR.UNIT#25,RM B-16, CARLING AVE. K.W. NEATBY BLDG., C/O 301 ELGIN ST.	OTTAWA ON	K1A 0L3
GEN	GVT OF CAN - NATIONAL DEFENCE DEPT17-472	CONNAUGHT RANGE & PRIMARY TRAINING CENTRE, NEPEAN, C/O CFB OTTAWA (S)	OTTAWA ON	K1A 0K5
GEN	Canadian Tire Real Estate Limited	Street Right of Way Near 109 Richmond Road	Ottawa ON	K1Z 6V8
LIMO		Lot 23 Concession 1 ON OTTAWA RIVER NEPEAN Ottawa	ON	
NDFT		CONNAUGHT RANGES-MESS HALL	ON	
NDFT		Connaught Ranges	ON	
NDSP		Connaught Ranges & Primary Training Centre Building 35	ON	
NDSP		Connaught Ranges Sidewalk north of bldg. 144 and east of bldg. 35	ON	
NDSP		Connaught Ranges and Primary Training Centre RCMP Compound C	ON	
NDSP		RCMP Pistol Range - Connaught Ranges & Primary Training Centre.	ON	
NDSP		Connaught Ranges & Primary Training Centre	ON	
NDSP		Southwest side of Building 35, Connaught Ranges and Primary Training Centre	ON	
RSC		Part Lot 23, Township of Gloucester	Ottawa ON	
RSC		Part Lot 23	Ottawa ON	
SPL		Graham Creek outfall near Carling Av.<UNOFFICIAL>	Ottawa ON	
SPL		Richmond	Ottawa ON	
SPL	City of Ottawa	Ebound Carling Ave in front of Campbell's Ford dealership	Ottawa ON	

SPL	DEPARTMENT OF NATIONAL DEFENSE	CONNAUGHT RANGES & TRAINING CENTRE - NATIONAL DEFENSE SITE	OTTAWA CITY ON
SPL	ESSO PETROLEUM CANADA	TRANSPORT TRUCK (CARGO)	OTTAWA CITY ON
SPL	ESSO PETROLEUM CANADA	TANK TRUCK (CARGO)	OTTAWA CITY ON
SPL	ESSO PETROLEUM CANADA	ESSO DISTRIBUTION STATION BULK STATION	OTTAWA CITY ON
SPL	ESSO PETROLEUM CANADA	SERVICE STATION	NEPEAN CITY ON
SPL	ESSO PETROLEUM CANADA	BULK STATION	OTTAWA CITY ON
SPL	TEXACO	RICHMOND RD. SERVICE STATION	OTTAWA CITY ON
SPL	OTTAWA-CARLETON TRANSIT	2 CATCHBASINS AT CARLING/HOLLAND AND CARLING/ISLAND PARK	OTTAWA CITY ON
SPL	OTTAWA TRANSIT	CARLING AVENUE BUS	OTTAWA ON
SPL	NATIONAL DEFENCE	SHERLY'S BAY (PROPERTY) OFF CARLING AVE. FUEL STORAGE TANK	OTTAWA CITY ON
SPL	HOTEL/MOTEL	CARLING AVENUE (N.O.S.)	OTTAWA CITY ON
SPL	City of Ottawa	CARLING AVE., IN FRONT OF WESTGATE SHOPPING CENTRE<UNOFFICIAL>	Ottawa ON
SPL	STINSON FUELS	CONNAUGHT RIFLE RANGES TANK TRUCK (CARGO)	OTTAWA ON
SPL	PRIVATE OWNER	CONNAUGHT RIFLE RANGES STORAGE TANK/BARREL	OTTAWA ON
SPL	NATIONAL DEFENCE	DND AT CONNAUGHT RANGE & PRIMARY TRAINING CENTRE. FUEL STORAGE TANK	NEPEAN CITY ON
SPL	IMPERIAL OIL	TANK TRUCK (CARGO)	NEPEAN CITY ON
SPL	Esso Petroleum Canada, A Division of Imperial Oil Limited	Nepean	Ottawa ON
WWIS		con 2	ON
WWIS		con 2	ON
WWIS		con 2	ON
WWIS		con 2	ON
WWIS		con 2	ON

WWIS	lot 22	ON
WWIS	con 1	ON
WWIS	con 1	ON
WWIS	con 1	ON
WWIS	con 1	ON
WWIS	con 2	ON

# Unplottable Report

---

**Site:** COMPUTING DEVICES COMPANY  
RICHMOND RD. NEPEAN CITY ON

**Database:**  
CA

**Certificate #:** 7-1397-87-  
**Application Year:** 87  
**Issue Date:** 9/17/1987  
**Approval Type:** Municipal water  
**Status:** Approved  
**Application Type:**  
**Client Name:**  
**Client Address:**  
**Client City:**  
**Client Postal Code:**  
**Project Description:**  
**Contaminants:**  
**Emission Control:**

---

**Site:** COMPUTING DEVICES COMPANY  
RICHMOND RD. NEPEAN CITY ON

**Database:**  
CA

**Certificate #:** 3-1688-87-  
**Application Year:** 87  
**Issue Date:** 9/17/1987  
**Approval Type:** Municipal sewage  
**Status:** Approved  
**Application Type:**  
**Client Name:**  
**Client Address:**  
**Client City:**  
**Client Postal Code:**  
**Project Description:**  
**Contaminants:**  
**Emission Control:**

---

**Site:** Richmond Road Ottawa ON

**Database:**  
CA

**Certificate #:** 7965-5ERRRZ  
**Application Year:** 02  
**Issue Date:** 10/11/02  
**Approval Type:** Municipal & Private sewage  
**Status:** Approved  
**Application Type:** New Certificate of Approval  
**Client Name:** City of Ottawa  
**Client Address:** 110 Laurier Avenue West  
**Client City:** Ottawa  
**Client Postal Code:** K1P 1J1  
**Project Description:** This application is for the construction of storm and sanitary sewers and appurtenances on Richmond Road  
**Contaminants:**  
**Emission Control:**

---

**Site:** City of Ottawa  
Richmond Road Ottawa ON

**Database:**  
CA

**Certificate #:** 7893-5NLQJH  
**Application Year:** 2003

**Issue Date:** 6/18/2003  
**Approval Type:** Municipal and Private Sewage Works  
**Status:** Approved  
**Application Type:**  
**Client Name:**  
**Client Address:**  
**Client City:**  
**Client Postal Code:**  
**Project Description:**  
**Contaminants:**  
**Emission Control:**

---

**Site:** WESMAR HOMES LTD.  
CARLING AVE. NEPEAN CITY ON

**Database:**  
CA

**Certificate #:** 3-1205-88-  
**Application Year:** 88  
**Issue Date:** 7/18/1988  
**Approval Type:** Municipal sewage  
**Status:** Approved  
**Application Type:**  
**Client Name:**  
**Client Address:**  
**Client City:**  
**Client Postal Code:**  
**Project Description:**  
**Contaminants:**  
**Emission Control:**

---

**Site:** NORTHERN TELECOM LTD., CARLING CAMPUS  
CARLING AVENUE (SWM) NEPEAN ON

**Database:**  
CA

**Certificate #:** 3-1624-98-  
**Application Year:** 98  
**Issue Date:** 11/17/1998  
**Approval Type:** Municipal sewage  
**Status:** Approved  
**Application Type:**  
**Client Name:**  
**Client Address:**  
**Client City:**  
**Client Postal Code:**  
**Project Description:**  
**Contaminants:**  
**Emission Control:**

---

**Site:** L.SIPOLINS  
SOUTH OF CARLING AVE. OTTAWA CITY ON

**Database:**  
CA

**Certificate #:** 7-1008-85-006  
**Application Year:** 85  
**Issue Date:** 11/15/85  
**Approval Type:** Municipal water  
**Status:** Approved  
**Application Type:**  
**Client Name:**  
**Client Address:**  
**Client City:**  
**Client Postal Code:**  
**Project Description:**  
**Contaminants:**  
**Emission Control:**

---



**Site:** City of Ottawa  
Carling Ave Ottawa ON

**Database:**  
CA

**Certificate #:** 2472-8GRQTN  
**Application Year:** 2011  
**Issue Date:** 5/20/2011  
**Approval Type:** Municipal and Private Sewage Works  
**Status:** Approved  
**Application Type:**  
**Client Name:**  
**Client Address:**  
**Client City:**  
**Client Postal Code:**  
**Project Description:**  
**Contaminants:**  
**Emission Control:**

---

**Site:** City of Ottawa  
Carling Avenue (Road allowance) Ottawa ON

**Database:**  
CA

**Certificate #:** 3615-6QHRAR  
**Application Year:** 2006  
**Issue Date:** 6/13/2006  
**Approval Type:** Municipal and Private Sewage Works  
**Status:** Approved  
**Application Type:**  
**Client Name:**  
**Client Address:**  
**Client City:**  
**Client Postal Code:**  
**Project Description:**  
**Contaminants:**  
**Emission Control:**

---

**Site:** City of Ottawa  
Richmond Road Ottawa ON

**Database:**  
CA

**Certificate #:** 1424-6CXJGA  
**Application Year:** 2005  
**Issue Date:** 6/3/2005  
**Approval Type:** Municipal and Private Sewage Works  
**Status:** Approved  
**Application Type:**  
**Client Name:**  
**Client Address:**  
**Client City:**  
**Client Postal Code:**  
**Project Description:**  
**Contaminants:**  
**Emission Control:**

---

**Site:** City of Ottawa  
Richmond Road Ottawa ON

**Database:**  
CA

**Certificate #:** 6859-5X8K46  
**Application Year:** 2004  
**Issue Date:** 3/23/2004  
**Approval Type:** Municipal and Private Sewage Works  
**Status:** Approved  
**Application Type:**  
**Client Name:**  
**Client Address:**  
**Client City:**  
**Client Postal Code:**  
**Project Description:**

---

**Contaminants:**  
**Emission Control:**

---

**Site:** NON-PROFIT HOUSING CORPORATION  
RICHMOND RD.NON-PROFIT HOUSING OTTAWA CITY ON

**Database:**  
CA

**Certificate #:** 7-0925-87-  
**Application Year:** 87  
**Issue Date:** 7/7/1987  
**Approval Type:** Municipal water  
**Status:** Approved  
**Application Type:**  
**Client Name:**  
**Client Address:**  
**Client City:**  
**Client Postal Code:**  
**Project Description:**  
**Contaminants:**  
**Emission Control:**

---

**Site:** OTTAWA CITY  
RICHMOND ROAD OTTAWA CITY ON

**Database:**  
CA

**Certificate #:** 3-0159-96-  
**Application Year:** 96  
**Issue Date:** 4/1/1996  
**Approval Type:** Municipal sewage  
**Status:** Approved  
**Application Type:**  
**Client Name:**  
**Client Address:**  
**Client City:**  
**Client Postal Code:**  
**Project Description:**  
**Contaminants:**  
**Emission Control:**

---

**Site:** OTTAWA CITY  
RICHMOND ROAD OTTAWA CITY ON

**Database:**  
CA

**Certificate #:** 3-1088-90-  
**Application Year:** 90  
**Issue Date:** 6/26/1990  
**Approval Type:** Municipal sewage  
**Status:** Approved  
**Application Type:**  
**Client Name:**  
**Client Address:**  
**Client City:**  
**Client Postal Code:**  
**Project Description:**  
**Contaminants:**  
**Emission Control:**

---

**Site:** Taggart Investments Inc.  
Part of Lot 23, Concession 1, formerly Geographic Township of Cumberland Ottawa ON

**Database:**  
CA

**Certificate #:** 5894-6G6MVY  
**Application Year:** 2005  
**Issue Date:** 9/26/2005  
**Approval Type:** Municipal and Private Sewage Works  
**Status:** Approved  
**Application Type:**

**Client Name:**  
**Client Address:**  
**Client City:**  
**Client Postal Code:**  
**Project Description:**  
**Contaminants:**  
**Emission Control:**

---

**Site:** R.M. OF OTTAWA-CARLETON  
LOTS 20-23, CONCESSION 1 OTTAWA CITY ON

**Database:**  
CA

**Certificate #:** 3-1503-94-  
**Application Year:** 94  
**Issue Date:** 12/23/1994  
**Approval Type:** Municipal sewage  
**Status:** Approved  
**Application Type:**  
**Client Name:**  
**Client Address:**  
**Client City:**  
**Client Postal Code:**  
**Project Description:**  
**Contaminants:**  
**Emission Control:**

---

**Site:** Parts of lots 23, 24, and 25, Concession 1 Ottawa ON

**Database:**  
CA

**Certificate #:** 3338-4QES6W  
**Application Year:** 00  
**Issue Date:** 10/25/00  
**Approval Type:** Municipal & Private water  
**Status:** Approved  
**Application Type:** New Certificate of Approval  
**Client Name:** Claridge Homes (Rockcliffe Mews) Inc.  
**Client Address:** 2001-210 Gladstone Ave.  
**Client City:** Ottawa  
**Client Postal Code:** K2P 0Y6  
**Project Description:** watermains construction on Merganser Circle, Den Haag Drive, the Easement on block 101, and Streets 3 and 4  
**Contaminants:**  
**Emission Control:**

---

**Site:** OTTAWA CITY  
CROYDON AVE. OTTAWA CITY ON

**Database:**  
CA

**Certificate #:** 3-1679-87-  
**Application Year:** 87  
**Issue Date:** 9/16/1987  
**Approval Type:** Municipal sewage  
**Status:** Approved  
**Application Type:**  
**Client Name:**  
**Client Address:**  
**Client City:**  
**Client Postal Code:**  
**Project Description:**  
**Contaminants:**  
**Emission Control:**

---

**Site:** IMPERIAL OIL LIMITED  
NORTH YORK ON

**Database:**  
CONV

**File No:**

**Location:**

**Crown Brief No:**  
**Court Location:**  
**Publication City:**  
**Publication Title:**  
**Act:**  
**Act(s):**  
**First Matter:**  
**Second Matter:**  
**Investigation 1:**  
**Investigation 2:**  
**Penalty Imposed:**  
**Description:**  
**Background:**  
**URL:**

**Region:** EASTERN REGION  
**Ministry District:**

FAILED TO INSPECT OIL/WATER SEPARATOR WEEKLY & MAINTAIN LOG BOOK AT SITE

**Additional Details**

**Publication Date:**  
**Count:** 1  
**Act:** OWRA  
**Regulation:**  
**Section:** 66(3)  
**Act/Regulation/Section:** OWRA- -66(3)  
**Date Of Offence:**  
**Date Of Conviction:**  
**Date Charged:** 6/4/93  
**Charge Disposition:**  
**Fine:** \$4,000  
**Synopsis:**

**Additional Details**

**Publication Date:**  
**Count:** 1  
**Act:** OWRA  
**Regulation:**  
**Section:** 66(3)  
**Act/Regulation/Section:** OWRA- -66(3)  
**Date Of Offence:**  
**Date Of Conviction:**  
**Date Charged:** 6/4/93  
**Charge Disposition:**  
**Fine:** \$1,000  
**Synopsis:**

---

**Site:** IMPERIAL OIL LIMITED  
DON MILLS ON

**Database:**  
CONV

**File No:**  
**Crown Brief No:**  
**Court Location:**  
**Publication City:**  
**Publication Title:**  
**Act:**  
**Act(s):**  
**First Matter:**  
**Second Matter:**  
**Investigation 1:**  
**Investigation 2:**  
**Penalty Imposed:**  
**Description:**  
**Background:**  
**URL:**

**Location:**  
**Region:** EASTERN REGION  
**Ministry District:**

FAILED TO COMPLY WITH CONDITIONS OF C. OF A.

**Additional Details**

**Publication Date:**

**Count:** 1  
**Act:** OWRA  
**Regulation:**  
**Section:** 66(3)  
**Act/Regulation/Section:** OWRA- -66(3)  
**Date Of Offence:**  
**Date Of Conviction:**  
**Date Charged:** 6/4/93  
**Charge Disposition:**  
**Fine:** \$6,000  
**Synopsis:**

---

**Site:** Northern Telecom Canada Limited, Ottawa Carling Campus  
Carling Campus, City of Ottawa CITY OF OTTAWA ON

**Database:**  
[EBR](#)

**EBR Registry No:** IA8E0946  
**Ministry Ref. No:** 8411698  
**Notice Type:** Instrument Decision  
**Company Name:** Northern Telecom Canada Limited, Ottawa Carling Campus  
**Proponent Name:**  
**Proponent Address:** P.O. Box 3511, Station 'C', Ottawa Ontario, K1Y 4H7  
**Instrument Type:** (EPA s. 9) - Approval for discharge into the natural environment other than water (i.e. Air)  
**Location Other:**  
**URL:**

**Proposal Date:** July 02, 1998  
**Notice Pub Date:** September 18, 1998  
**Year:** 1998

**Location:**

Carling Campus, City of Ottawa CITY OF OTTAWA

---

**Site:** City of Ottawa  
Carling Ave Ottawa ON K2G 6J8

**Database:**  
[ECA](#)

**Approval No:** 3723-9ATJC6  
**Approval Date:** 2013-08-30  
**Status:** Approved  
**Record Type:** ECA  
**Link Source:** IDS  
**SWP Area Name:**  
**Approval Type:** ECA-MUNICIPAL AND PRIVATE SEWAGE WORKS  
**Project Type:** MUNICIPAL AND PRIVATE SEWAGE WORKS  
**Address:** Carling Ave  
**Full Address:**  
**Full PDF Link:** <https://www.accessenvironment.ene.gov.on.ca/instruments/9325-9AMR2C-14.pdf>

**MOE District:**  
**City:** Ottawa  
**Longitude:**  
**Latitude:**  
**Geometry X:**  
**Geometry Y:**

---

**Site:** City of Ottawa  
Carling Ave Ottawa ON K2G 6J8

**Database:**  
[ECA](#)

**Approval No:** 2472-8GRQTN  
**Approval Date:** 2011-05-20  
**Status:** Approved  
**Record Type:** ECA  
**Link Source:** IDS  
**SWP Area Name:**  
**Approval Type:** ECA-MUNICIPAL AND PRIVATE SEWAGE WORKS  
**Project Type:** MUNICIPAL AND PRIVATE SEWAGE WORKS  
**Address:** Carling Ave  
**Full Address:**  
**Full PDF Link:** <https://www.accessenvironment.ene.gov.on.ca/instruments/5823-8GCKK6-14.pdf>

**MOE District:**  
**City:** Ottawa  
**Longitude:**  
**Latitude:**  
**Geometry X:**  
**Geometry Y:**

---

**Site:** GVT OF CAN-HEALTH&WELFARE CAN.MED.16-303  
SER.BR,UNIT#25,RM B-16, CARLING AVE. K.W. NEATBY BLDG., C/O 301 ELGIN ST. OTTAWA ON K1A 0L3

**Database:**  
[GEN](#)

**Generator No:** ON0095617  
**Status:**

**PO Box No:**  
**Country:**

**Approval Years:** 92,93,94,95,96,97  
**Contam. Facility:**  
**MHSW Facility:**  
**SIC Code:** 8635  
**SIC Description:** PUB. HEALTH CLINICS

**Choice of Contact:**  
**Co Admin:**  
**Phone No Admin:**

**--Details--**

**Waste Code:** 312  
**Waste Description:** PATHOLOGICAL WASTES

---

**Site:** **GVT OF CAN - NATIONAL DEFENCE DEPT17-472**  
**CONNAUGHT RANGE & PRIMARY TRAINING CENTRE, NEPEAN, C/O CFB OTTAWA (S) OTTAWA ON K1A 0K5**

**Database:**  
**GEN**

**Generator No:** ON0046562  
**Status:**  
**Approval Years:** 94  
**Contam. Facility:**  
**MHSW Facility:**  
**SIC Code:** 8111  
**SIC Description:** DEFENCE SERVICES

**PO Box No:**  
**Country:**  
**Choice of Contact:**  
**Co Admin:**  
**Phone No Admin:**

**--Details--**

**Waste Code:** 146  
**Waste Description:** OTHER SPECIFIED INORGANICS

**Waste Code:** 213  
**Waste Description:** PETROLEUM DISTILLATES

**Waste Code:** 221  
**Waste Description:** LIGHT FUELS

**Waste Code:** 252  
**Waste Description:** WASTE OILS & LUBRICANTS

---

**Site:** **Canadian Tire Real Estate Limited**  
**Street Right of Way Near 109 Richmond Road Ottawa ON K1Z 6V8**

**Database:**  
**GEN**

**Generator No:** ON8895010  
**Status:**  
**Approval Years:** 2014  
**Contam. Facility:** No  
**MHSW Facility:** No  
**SIC Code:** 447110  
**SIC Description:** 447110

**PO Box No:**  
**Country:** Canada  
**Choice of Contact:** CO\_ADMIN  
**Co Admin:** John Pyke  
**Phone No Admin:** 6135483446 Ext.34

**--Details--**

**Waste Code:** 221  
**Waste Description:** LIGHT FUELS

---

**Site:** **Lot 23 Concession 1 ON OTTAWA RIVER NEPEAN Ottawa ON**

**Database:**  
**LIMO**

**ECA/Instrument No:** X1007  
**Site Name:**  
**Oper Status 2016:** Historic  
**C of A Issue Date:**  
**C of A Issued to:**  
**Lndfl Gas Mgmt (P):**  
**Lndfl Gas Mgmt (F):**  
**Lndfl Gas Mgmt (E):**  
**Lndfl Gas Mgmt Sys:**  
**Landfill Gas Mntr:**  
**Leachate Coll Sys:**

**Air Emis Monitor:**  
**Natural Attenuation:**  
**Liners:**  
**Cover Material:**  
**Leachate Off-Site:**  
**Leachate On Site:**  
**Req Coll Lndfl Gas:**  
**Lndfl Gas Coll:**  
**Total Waste Rec:**  
**TWR Methodology:**  
**TWR Unit:**

**ERC Est Vol (m3):**  
**ERC Volume Unit:**  
**ERC Dt Last Det:**  
**Landfill Type:**  
**Source File Type:** Historic and Closed Landfills  
**Fill Rate:**  
**Fill Rate Unit:**  
**Tot Fill Area (ha):**  
**Tot Site Area (ha):**  
**Footprint:**  
**Tot Apprv Cap (m3):**  
**Contam Atten Zone:**  
**Grndwtr Mntr:**  
**Surf Wtr Mntr:**  
**Approved Waste Type:**  
**Client Site Name:**  
**ERC Methodology:**  
**Site Location Details:** Lot 23 Concession 1 ON OTTAWA RIVER NEPEAN

**Tot Apprv Cap Unit:**  
**Financial Assurance:**  
**Last Report Year:**  
**MOE Region:**  
**MOE District:**  
**Site County:**  
**Lot:**  
**Concession:**  
**Latitude:**  
**Longitude:**  
**Easting:**  
**Northing:**  
**UTM Zone:**  
**Data Source:**

**Service Area:** Ottawa

**Site:** CONNAUGHT RANGES-MESS HALL ON

**Database:** NDFT

**Property Id:** K6146  
**Base Name:** (0002) CF SUPPORT UNIT (OTTAWA)  
**Status:** Tank currently active  
**Status As Of:** May 25, 2001  
**Tank Class:** Operating tank for heating or emergency power generator  
**Install Year:** 1992  
**Tank Type:** Aboveground Shop-fabricated  
**Last Year Used:**  
**Tank Contents:** Heating fuel / furnace oil  
**Capacity (L):** 25000

**Site:** Connaught Ranges ON

**Database:** NDFT

**Property Id:** K6147  
**Base Name:** CFB OTTAWA  
**Status:** Tank no longer in service and removed  
**Status As Of:** May 25, 2001  
**Tank Class:** Tank with pumps to fuel vehicles, airplanes, boats, etc  
**Install Year:** 1994  
**Tank Type:** More Info Needed  
**Last Year Used:**  
**Tank Contents:** Diesel  
**Capacity (L):** 5000

**Site:** Connaught Ranges & Primary Training Centre Building 35 ON

**Database:** NDSP

<b>Occurrence Date:</b> 8/26/2002	<b>Dist from Wtr Well:</b>
<b>Cleaned Date:</b> 8/26/02	<b>Depth to Grndwtr:</b>
<b>Spill Type:</b> POL	<b>Dist from Drain:</b>
<b>Material Spilled:</b> Hydraulic Oil (All types)	<b>Dist from Surf Wtr:</b>
<b>TDG Category:</b> Flammable Liquids	<b>Dist from Property:</b>
<b>Quantity Spilled:</b> 10	<b>Notification:</b>
<b>Quantity Spl Unit:</b> L	<b>Notif Date:</b>
<b>Quantity Recovered:</b> 0 L	<b>Notification Type:</b>
<b>Spilled by:</b> CFSU(O)	<b>Coding:</b>
<b>Rain:</b>	<b>Coding Code Txt:</b>
<b>Snow:</b> 0	<b>Planner Group:</b>
<b>Wind Speed:</b>	<b>Priority Type:</b>

**Wind Direction:**  
**Direction of Drift:**  
**Temperature:**  
**Base/Facility:**  
**Command Code:**  
**Command:**  
**Sub-Command:**  
**PRIN:**  
**Grid:**  
**Priority Desc:**  
**Description:**  
**Code Group:**  
**Code Group Text:**  
**Agencies Notified:**

CFSU OTTAWA  
ADM (FIN CS)

**Priority:**  
**Created on:**  
**Reported by:**  
**Req Start:**  
**Required End:**  
**Completn Date:**  
**Main Work Ctr:**  
**Latitude:**  
**Longitude:**  
**Altitude:**

**Releasing Auth:**  
**Spill Source:**  
**Spill Location:**  
**Spill Cause:**  
**Potential Env Impacts:**  
**Potential Human Impacts:**  
**Actions Taken:**  
  
**Comments:**  
**Gen Notif Comm:**

PWGSC Environment Team Reported spill to Spills Action Centre[ 11 Oct 2002 14:02 ]: Spill was reported in accordance with the Standard Operating Procedure for spills.

Lacombe Toilet pumper truck  
Connaught Ranges & Primary Training Centre Building 35  
Hydraulic line broke while pumping toilets

Range Control personnel and fire fighters contained the spill. Sewermatic was called to wash down a nearby tank and stairs, dig and dump gravel and absorbant, disposed of spill pads.

Sunny

---

**Site:** **Connaught Ranges Sidewalk north of bldg. 144 and east of bldg. 35 ON** **Database:** **NDSP**

**Occurrence Date:**  
**Cleaned Date:**  
**Spill Type:**  
**Material Spilled:**  
**TDG Category:**  
**Quantity Spilled:**  
**Quantity Spl Unit:**  
**Quantity Recovered:**  
**Spilled by:**  
**Rain:**  
**Snow:**  
**Wind Speed:**  
**Wind Direction:**  
**Direction of Drift:**  
**Temperature:**  
**Base/Facility:**  
**Command Code:**  
**Command:**  
**Sub-Command:**  
**PRIN:**  
**Grid:**  
**Priority Desc:**  
**Description:**  
**Code Group:**  
**Code Group Text:**  
**Agencies Notified:**  
**Releasing Auth:**  
**Spill Source:**  
**Spill Location:**  
**Spill Cause:**  
**Potential Env Impacts:**  
**Potential Human Impacts:**  
**Actions Taken:**  
  
**Comments:**  
**Gen Notif Comm:**

3/6/2003 7:50:00 AM  
3/6/03 7:50:00 AM  
POL  
Hydraulic Oil (All types)  
Flammable Liquids  
2  
L  
0 L  
CFSU(O) - CRPTC  
0  
-15  
CFSU OTTAWA  
ADM (FIN CS)

**Dist from Wtr Well:**  
**Depth to Grndwtr:**  
**Dist from Drain:**  
**Dist from Surf Wtr:**  
**Dist from Property:**  
**Notification:**  
**Notif Date:**  
**Notification Type:**  
**Coding:**  
**Coding Code Txt:**  
**Planner Group:**  
**Priority Type:**  
**Priority:**  
**Created on:**  
**Reported by:**  
**Req Start:**  
**Required End:**  
**Completn Date:**  
**Main Work Ctr:**  
**Latitude:**  
**Longitude:**  
**Altitude:**

PWGSC Environmental Team

Bobcat  
Connaught Ranges Sidewalk north of bldg. 144 and east of bldg. 35  
While clearing snow with the bobcat and snowblower attachment, the coupler for the fluid hose broke.

The spill was contained and cleaned up. The fluid stayed on top of the snow, making it very esy to shovel the contaminated layer.

Clear & Cold

---

**Site:** **erisinfo.com** | Environmental Risk Information Services **Database:** Order No: 20190410218



<b>Occurrence Date:</b>	6/20/2003 4:30:00 PM	<b>Dist from Wtr Well:</b>	
<b>Cleaned Date:</b>	6/20/03	<b>Depth to Grndwtr:</b>	
<b>Spill Type:</b>	Hazmat	<b>Dist from Drain:</b>	
<b>Material Spilled:</b>	Sewage/Black Water	<b>Dist from Surf Wtr:</b>	
<b>TDG Category:</b>	Poisonous and infectious Substances	<b>Dist from Property:</b>	
<b>Quantity Spilled:</b>	10	<b>Notification:</b>	
<b>Quantity Spl Unit:</b>	L	<b>Notif Date:</b>	
<b>Quantity Recovered:</b>	10 L	<b>Notification Type:</b>	
<b>Spilled by:</b>	CRPTC	<b>Coding:</b>	
<b>Rain:</b>		<b>Coding Code Txt:</b>	
<b>Snow:</b>	0	<b>Planner Group:</b>	
<b>Wind Speed:</b>		<b>Priority Type:</b>	
<b>Wind Direction:</b>		<b>Priority:</b>	
<b>Direction of Drift:</b>		<b>Created on:</b>	
<b>Temperature:</b>		<b>Reported by:</b>	
<b>Base/Facility:</b>	CFSU OTTAWA	<b>Req Start:</b>	
<b>Command Code:</b>	ADM (FIN CS)	<b>Required End:</b>	
<b>Command:</b>		<b>Completn Date:</b>	
<b>Sub-Command:</b>		<b>Main Work Ctr:</b>	
<b>PRIN:</b>		<b>Latitude:</b>	
<b>Grid:</b>		<b>Longitude:</b>	
<b>Priority Desc:</b>		<b>Altitude:</b>	
<b>Description:</b>			
<b>Code Group:</b>			
<b>Code Group Text:</b>			
<b>Agencies Notified:</b>	Lacombe Toilets PWGSC, CST-ND Environment Team		
<b>Releasing Auth:</b>			
<b>Spill Source:</b>	New Septic Tank		
<b>Spill Location:</b>	Connaught Ranges and Primary Training Centre RCMP Compound C		
<b>Spill Cause:</b>	Faulty plastic pipe allowed sewage to leak onto the ground.		
<b>Potential Env Impacts:</b>	Soil contamination		
<b>Potential Human Impacts:</b>			
<b>Actions Taken:</b>	Lacombe was called in to pump up the spilled material. The contents of the holding tank were also removed, and the valves shut off. William Scottsman (tank owner) contacted to repair the plastic pipe.		
<b>Comments:</b>	Sunny. Warm and clear.		
<b>Gen Notif Comm:</b>			

**Site:** RCMP Pistol Range - Connaught Ranges & Primary Training Centre. ON **Database:**  
NDSP

<b>Occurrence Date:</b>	12/9/2003 9:00:00 PM	<b>Dist from Wtr Well:</b>	
<b>Cleaned Date:</b>	12/10/03 8:30:00 AM	<b>Depth to Grndwtr:</b>	
<b>Spill Type:</b>	POL	<b>Dist from Drain:</b>	
<b>Material Spilled:</b>	Diesel	<b>Dist from Surf Wtr:</b>	
<b>TDG Category:</b>	Flammable Liquids	<b>Dist from Property:</b>	
<b>Quantity Spilled:</b>	2	<b>Notification:</b>	
<b>Quantity Spl Unit:</b>	L	<b>Notif Date:</b>	
<b>Quantity Recovered:</b>	2 L	<b>Notification Type:</b>	
<b>Spilled by:</b>	unknown	<b>Coding:</b>	
<b>Rain:</b>		<b>Coding Code Txt:</b>	
<b>Snow:</b>	0	<b>Planner Group:</b>	
<b>Wind Speed:</b>		<b>Priority Type:</b>	
<b>Wind Direction:</b>		<b>Priority:</b>	
<b>Direction of Drift:</b>		<b>Created on:</b>	
<b>Temperature:</b>	-10	<b>Reported by:</b>	
<b>Base/Facility:</b>	CFSU OTTAWA	<b>Req Start:</b>	
<b>Command Code:</b>	ADM (FIN CS)	<b>Required End:</b>	
<b>Command:</b>		<b>Completn Date:</b>	
<b>Sub-Command:</b>		<b>Main Work Ctr:</b>	
<b>PRIN:</b>		<b>Latitude:</b>	
<b>Grid:</b>		<b>Longitude:</b>	
<b>Priority Desc:</b>		<b>Altitude:</b>	
<b>Description:</b>			
<b>Code Group:</b>			
<b>Code Group Text:</b>			
<b>Agencies Notified:</b>	PWGSC - Property & Facilities Management, PWGSC - CST-ND Environment Team		

**Releasing Auth:**  
**Spill Source:** unknown  
**Spill Location:** RCMP Pistol Range - Connaught Ranges & Primary Training Centre.  
**Spill Cause:** unknown  
**Potential Env Impacts:** Soil contamination  
**Potential Human Impacts:**  
**Actions Taken:** Upon discovery of the spill, PWGSC Property and Facilities Manager was called, who then notified PWGSC CST-ND Environmental Services. It was determined that spill cleanup could be postponed until morning due to the fact that the ground was frozen, and the spill would not be able to travel. The following morning, the contaminated soil was collected in buckets, and removed from site for proper disposal.  
**Comments:** Windy & Cold  
**Gen Notif Comm:**

**Site:** **Connaught Ranges & Primary Training Centre ON** **Database:**  
**NDSP**

<b>Occurrence Date:</b> 10/30/2002 <b>Cleaned Date:</b> 10/30/02 <b>Spill Type:</b> POL <b>Material Spilled:</b> Diesel <b>TDG Category:</b> Flammable Liquids <b>Quantity Spilled:</b> 5 <b>Quantity Spl Unit:</b> L <b>Quantity Recovered:</b> 0 L <b>Spilled by:</b> CFJSR - Kingston <b>Rain:</b> <b>Snow:</b> 0 <b>Wind Speed:</b> <b>Wind Direction:</b> <b>Direction of Drift:</b> <b>Temperature:</b> <b>Base/Facility:</b> CFSU OTTAWA <b>Command Code:</b> ADM (FIN CS) <b>Command:</b> <b>Sub-Command:</b> <b>PRIN:</b> <b>Grid:</b> <b>Priority Desc:</b> <b>Description:</b> <b>Code Group:</b> <b>Code Group Text:</b> <b>Agencies Notified:</b> PWGSC: NCSU-ND Environmental Team <b>Releasing Auth:</b> <b>Spill Source:</b> Drain pans used for heaters <b>Spill Location:</b> Connaught Ranges & Primary Training Centre <b>Spill Cause:</b> Drain pans were used for the heaters IAW Environmental Regulations, but the pans were not properly drained before being moved. Pan contents were spilled onto the ground. <b>Potential Env Impacts:</b> COntamination of soil. <b>Potential Human Impacts:</b> <b>Actions Taken:</b> The spill was contained, and contaminated soil was removed by Drain All. <b>Comments:</b> Sunny <b>Gen Notif Comm:</b>	<b>Dist from Wtr Well:</b> <b>Depth to Grndwtr:</b> <b>Dist from Drain:</b> <b>Dist from Surf Wtr:</b> <b>Dist from Property:</b> <b>Notification:</b> <b>Notif Date:</b> <b>Notification Type:</b> <b>Coding:</b> <b>Coding Code Txt:</b> <b>Planner Group:</b> <b>Priority Type:</b> <b>Priority:</b> <b>Created on:</b> <b>Reported by:</b> <b>Req Start:</b> <b>Required End:</b> <b>Completn Date:</b> <b>Main Work Ctr:</b> <b>Latitude:</b> <b>Longitude:</b> <b>Altitude:</b>
--	--

**Site:** **Southwest side of Building 35, Connaught Ranges and Primary Training Centre ON** **Database:**  
**NDSP**

<b>Occurrence Date:</b> 11/8/2003 11:30:00 AM <b>Cleaned Date:</b> 11/8/03 11:30:00 AM <b>Spill Type:</b> POL <b>Material Spilled:</b> Heating Oil (#2 #6) <b>TDG Category:</b> Flammable Liquids <b>Quantity Spilled:</b> 10 <b>Quantity Spl Unit:</b> L <b>Quantity Recovered:</b> 0 L <b>Spilled by:</b> CRPTC <b>Rain:</b> <b>Snow:</b> 0	<b>Dist from Wtr Well:</b> <b>Depth to Grndwtr:</b> <b>Dist from Drain:</b> <b>Dist from Surf Wtr:</b> <b>Dist from Property:</b> <b>Notification:</b> <b>Notif Date:</b> <b>Notification Type:</b> <b>Coding:</b> <b>Coding Code Txt:</b> <b>Planner Group:</b>
---	--

**Wind Speed:**  
**Wind Direction:**  
**Direction of Drift:**  
**Temperature:**  
**Base/Facility:** CFSU OTTAWA  
**Command Code:** ADM (FIN CS)  
**Command:**  
**Sub-Command:**  
**PRIN:**  
**Grid:**  
**Priority Desc:**  
**Description:**  
**Code Group:**  
**Code Group Text:**  
**Agencies Notified:** PWGSC CST-ND Environment Team  
**Releasing Auth:**  
**Spill Source:** Fuel Truck  
**Spill Location:** Southwest side of Building 35, Connaught Ranges and Primary Training Centre  
**Spill Cause:** Overfill of fuel storage tank  
**Potential Env Impacts:** Soil/Groundwater contamination  
**Potential Human Impacts:**  
**Actions Taken:** Contacted Drain All. Contaminated soil/gravel was collected for disposal, and the exterior of the fuel storage tank was cleaned.  
**Comments:** Cold & sunny with no wind.  
**Gen Notif Comm:**

**Site:** Part Lot 23, Township of Gloucester Ottawa ON

**Database:**  
 RSC

**Reg No:**  
**RA No:**  
**RSC Type:**  
**Curr Property Use:**  
**District Office:** Ottawa  
**Date Submitted:** 07/05/01  
**Date Ack:**  
**Date Returned:** 07/23/01  
**Restoration Type:**  
**Soil Type:**  
**Criteria:**  
**CPU Issued Sect**  
**1686:**  
**Asmt Roll No:**  
**Prop. ID No:**  
**Property Municipal Address:**  
**Mailing Address:**  
**Latitude & Latitude:**  
**UTM Coordinates:**  
**Consultant:** DST Consulting Engineers Inc.  
**Filing Owner:**  
**Legal Desc:**  
**Measurement Method:**  
**Applicable Standards:**  
**RSC PDF:**

**Cert Date:**  
**Cert Prop Use No:**  
**Intended Prop Use:**  
**Nm of Qual. Person:**  
**Stratified (Y/N):**  
**Audit (Y/N):**  
**Entire Leg Prop. (Y/N):**  
**Accuracy Estimate:**  
**Telephone:**  
**Fax:**  
**Email:**

**Site:** Part Lot 23 Ottawa ON

**Database:**  
 RSC

**Reg No:**  
**RA No:**  
**RSC Type:**  
**Curr Property Use:**  
**District Office:** Ottawa  
**Date Submitted:** 07/05/01  
**Date Ack:** 08/14/01  
**Date Returned:**  
**Restoration Type:** Generic

**Cert Date:**  
**Cert Prop Use No:**  
**Intended Prop Use:**  
**Nm of Qual. Person:**  
**Stratified (Y/N):** N  
**Audit (Y/N):**  
**Entire Leg Prop. (Y/N):**  
**Accuracy Estimate:**  
**Telephone:**

**Soil Type:** Medium/Fine  
**Criteria:** Res/parkland + Nonpotable  
**CPU Issued Sect 1686:**  
**Asmt Roll No:**  
**Prop. ID No:**  
**Property Municipal Address:**  
**Mailing Address:**  
**Latitude & Longitude:**  
**UTM Coordinates:**  
**Consultant:** DST Consulting Engineers Inc.  
**Filing Owner:**  
**Legal Desc:**  
**Measurement Method:**  
**Applicable Standards:**  
**RSC PDF:**

**Fax:**  
**Email:**

---

**Site:** **Graham Creek outfall near Carling Av.<UNOFFICIAL> Ottawa ON** **Database:** **SPL**

**Ref No:** 7230-6EESVB **Discharger Report:** 0  
**Site No:** **Material Group:** Oil  
**Incident Dt:** 7/18/2005 **Health/Env Conseq:**  
**Year:** **Client Type:**  
**Incident Cause:** Discharge Or Bypass To A Watercourse **Sector Type:**  
**Incident Event:** **Agency Involved:**  
**Contaminant Code:** **Nearest Watercourse:**  
**Contaminant Name:** OIL (PETROLEUM BASED, NOT SPECIFIED) **Site Address:**  
**Contaminant Limit 1:** **Site District Office:** Ottawa  
**Contam Limit Freq 1:** **Site Postal Code:**  
**Contaminant UN No 1:** **Site Region:**  
**Environment Impact:** Possible **Site Municipality:** Ottawa  
**Nature of Impact:** Surface Water Pollution **Site Lot:**  
**Receiving Medium:** Water **Site Conc:**  
**Receiving Env:** **Northing:**  
**MOE Response:** **Easting:**  
**Dt MOE Arvl on Scn:** **Site Geo Ref Accu:**  
**MOE Reported Dt:** 7/18/2005 **Site Map Datum:**  
**Dt Document Closed:** **SAC Action Class:** Spills to Watercourses  
**Incident Reason:** Unknown - Reason not determined **Source Type:**  
**Site Name:** Graham Creek outfall near Carling Av.<UNOFFICIAL>  
**Site County/District:**  
**Site Geo Ref Meth:**  
**Incident Summary:** Ukn srce, film on Graham Ck, Works & ERP  
**Contaminant Qty:**

---

**Site:** **Richmond Ottawa ON** **Database:** **SPL**

**Ref No:** 6637-67GQEZ **Discharger Report:**  
**Site No:** **Material Group:** Oil  
**Incident Dt:** 8/6/2004 **Health/Env Conseq:**  
**Year:** **Client Type:**  
**Incident Cause:** **Sector Type:**  
**Incident Event:** **Agency Involved:**  
**Contaminant Code:** 13 **Nearest Watercourse:**  
**Contaminant Name:** FURNACE OIL **Site Address:**  
**Contaminant Limit 1:** **Site District Office:** Ottawa  
**Contam Limit Freq 1:** **Site Postal Code:**  
**Contaminant UN No 1:** **Site Region:** Eastern  
**Environment Impact:** Not Anticipated **Site Municipality:** Ottawa  
**Nature of Impact:** Soil Contamination **Site Lot:**  
**Receiving Medium:** Land **Site Conc:**  
**Receiving Env:** **Northing:**  
**MOE Response:** **Easting:**  
**Dt MOE Arvl on Scn:** **Site Geo Ref Accu:**  
**MOE Reported Dt:** 12/8/2004 **Site Map Datum:**

**Dt Document Closed:**  
**Incident Reason:**  
**Site Name:** 6570 FRANKTOWN RD<UNOFFICIAL>  
**Site County/District:**  
**Site Geo Ref Meth:**  
**Incident Summary:** 6570 Franktown Rd - furnace oil spill  
**Contaminant Qty:**

**SAC Action Class:** Notification  
**Source Type:**

**Site:** City of Ottawa  
**Ebound Carling Ave in front of Campbell's Ford dealership Ottawa ON**
**Database:**  
**SPL**

<b>Ref No:</b> 6113-7XUHSY <b>Site No:</b> <b>Incident Dt:</b> <b>Year:</b> <b>Incident Cause:</b> Pipe Or Hose Leak <b>Incident Event:</b> <b>Contaminant Code:</b> 27 <b>Contaminant Name:</b> COOLANT N.O.S. <b>Contaminant Limit 1:</b> <b>Contam Limit Freq 1:</b> <b>Contaminant UN No 1:</b> <b>Environment Impact:</b> Not Anticipated <b>Nature of Impact:</b> <b>Receiving Medium:</b> <b>Receiving Env:</b> <b>MOE Response:</b> No Field Response <b>Dt MOE Arvl on Scn:</b> <b>MOE Reported Dt:</b> 11/16/2009 <b>Dt Document Closed:</b> 11/24/2009 <b>Incident Reason:</b> Other - Reason not otherwise defined <b>Site Name:</b> Ebound Carling Ave in front of Campbell's Ford dealership<UNOFFICIAL> <b>Site County/District:</b> <b>Site Geo Ref Meth:</b> <b>Incident Summary:</b> OC Transpo: 10 L coolant to rd, cb. <b>Contaminant Qty:</b> 10 L	<b>Discharger Report:</b> <b>Material Group:</b> <b>Health/Env Conseq:</b> <b>Client Type:</b> <b>Sector Type:</b> Motor Vehicle <b>Agency Involved:</b> <b>Nearest Watercourse:</b> <b>Site Address:</b> <b>Site District Office:</b> <b>Site Postal Code:</b> <b>Site Region:</b> <b>Site Municipality:</b> <b>Site Lot:</b> <b>Site Conc:</b> <b>Northing:</b> <b>Easting:</b> <b>Site Geo Ref Accu:</b> <b>Site Map Datum:</b> <b>SAC Action Class:</b> Watercourse Spills <b>Source Type:</b>
---	---

**Site:** DEPARTMENT OF NATIONAL DEFENSE  
**CONNAUGHT RANGES & TRAINING CENTRE - NATIONAL DEFENSE SITE OTTAWA CITY ON**
**Database:**  
**SPL**

<b>Ref No:</b> 237133 <b>Site No:</b> <b>Incident Dt:</b> 8/26/2002 <b>Year:</b> <b>Incident Cause:</b> UNKNOWN <b>Incident Event:</b> <b>Contaminant Code:</b> <b>Contaminant Name:</b> <b>Contaminant Limit 1:</b> <b>Contam Limit Freq 1:</b> <b>Contaminant UN No 1:</b> <b>Environment Impact:</b> POSSIBLE <b>Nature of Impact:</b> Soil contamination <b>Receiving Medium:</b> LAND <b>Receiving Env:</b> <b>MOE Response:</b> <b>Dt MOE Arvl on Scn:</b> <b>MOE Reported Dt:</b> 8/26/2002 <b>Dt Document Closed:</b> <b>Incident Reason:</b> UNKNOWN <b>Site Name:</b> <b>Site County/District:</b> <b>Site Geo Ref Meth:</b> <b>Incident Summary:</b> CONNAUGHT RANGE:10 LITRES HYDRAULIC FLUID TO GRD, CONTAINED/CLEANING <b>Contaminant Qty:</b>	<b>Discharger Report:</b> <b>Material Group:</b> <b>Health/Env Conseq:</b> <b>Client Type:</b> <b>Sector Type:</b> <b>Agency Involved:</b> <b>Nearest Watercourse:</b> <b>Site Address:</b> <b>Site District Office:</b> <b>Site Postal Code:</b> <b>Site Region:</b> <b>Site Municipality:</b> 20107 <b>Site Lot:</b> <b>Site Conc:</b> <b>Northing:</b> <b>Easting:</b> <b>Site Geo Ref Accu:</b> <b>Site Map Datum:</b> <b>SAC Action Class:</b> <b>Source Type:</b>
--	--

**Site:** ESSO PETROLEUM CANADA  
TRANSPORT TRUCK (CARGO) OTTAWA CITY ON

**Database:**  
SPL

<b>Ref No:</b>	59519	<b>Discharger Report:</b>	
<b>Site No:</b>		<b>Material Group:</b>	
<b>Incident Dt:</b>	11/7/1991	<b>Health/Env Conseq:</b>	
<b>Year:</b>		<b>Client Type:</b>	
<b>Incident Cause:</b>	PIPE/HOSE LEAK	<b>Sector Type:</b>	
<b>Incident Event:</b>		<b>Agency Involved:</b>	
<b>Contaminant Code:</b>		<b>Nearest Watercourse:</b>	
<b>Contaminant Name:</b>		<b>Site Address:</b>	
<b>Contaminant Limit 1:</b>		<b>Site District Office:</b>	
<b>Contam Limit Freq 1:</b>		<b>Site Postal Code:</b>	
<b>Contaminant UN No 1:</b>		<b>Site Region:</b>	
<b>Environment Impact:</b>	NOT ANTICIPATED	<b>Site Municipality:</b>	20101
<b>Nature of Impact:</b>		<b>Site Lot:</b>	
<b>Receiving Medium:</b>	LAND	<b>Site Conc:</b>	
<b>Receiving Env:</b>		<b>Northing:</b>	
<b>MOE Response:</b>		<b>Easting:</b>	
<b>Dt MOE Arvl on Scn:</b>		<b>Site Geo Ref Accu:</b>	
<b>MOE Reported Dt:</b>	11/7/1991	<b>Site Map Datum:</b>	
<b>Dt Document Closed:</b>		<b>SAC Action Class:</b>	
<b>Incident Reason:</b>	ERROR	<b>Source Type:</b>	
<b>Site Name:</b>			
<b>Site County/District:</b>			
<b>Site Geo Ref Meth:</b>			
<b>Incident Summary:</b>	ESSO-3 LITRES DIESEL FUELTO GRND UNDER LOADING RACK,COUPLING NOT CLOSED		
<b>Contaminant Qty:</b>			

**Site:** ESSO PETROLEUM CANADA  
TANK TRUCK (CARGO) OTTAWA CITY ON

**Database:**  
SPL

<b>Ref No:</b>	47843	<b>Discharger Report:</b>	
<b>Site No:</b>		<b>Material Group:</b>	
<b>Incident Dt:</b>	3/19/1991	<b>Health/Env Conseq:</b>	
<b>Year:</b>		<b>Client Type:</b>	
<b>Incident Cause:</b>	PIPE/HOSE LEAK	<b>Sector Type:</b>	
<b>Incident Event:</b>		<b>Agency Involved:</b>	
<b>Contaminant Code:</b>		<b>Nearest Watercourse:</b>	
<b>Contaminant Name:</b>		<b>Site Address:</b>	
<b>Contaminant Limit 1:</b>		<b>Site District Office:</b>	
<b>Contam Limit Freq 1:</b>		<b>Site Postal Code:</b>	
<b>Contaminant UN No 1:</b>		<b>Site Region:</b>	
<b>Environment Impact:</b>	NOT ANTICIPATED	<b>Site Municipality:</b>	20101
<b>Nature of Impact:</b>		<b>Site Lot:</b>	
<b>Receiving Medium:</b>	LAND	<b>Site Conc:</b>	
<b>Receiving Env:</b>		<b>Northing:</b>	
<b>MOE Response:</b>		<b>Easting:</b>	
<b>Dt MOE Arvl on Scn:</b>		<b>Site Geo Ref Accu:</b>	
<b>MOE Reported Dt:</b>	3/20/1991	<b>Site Map Datum:</b>	
<b>Dt Document Closed:</b>		<b>SAC Action Class:</b>	
<b>Incident Reason:</b>	ERROR	<b>Source Type:</b>	
<b>Site Name:</b>			
<b>Site County/District:</b>			
<b>Site Geo Ref Meth:</b>			
<b>Incident Summary:</b>	ESSO HOME COMFORT - TANK TRUCK SPILLED APPROX 1 L.HEATING OIL ON GROUND		
<b>Contaminant Qty:</b>			

**Site:** ESSO PETROLEUM CANADA  
ESSO DISTRIBUTION STATION BULK STATION OTTAWA CITY ON

**Database:**  
SPL

<b>Ref No:</b>	46877	<b>Discharger Report:</b>	
<b>Site No:</b>		<b>Material Group:</b>	
<b>Incident Dt:</b>	2/21/1991	<b>Health/Env Conseq:</b>	
<b>Year:</b>		<b>Client Type:</b>	
<b>Incident Cause:</b>	CONTAINER OVERFLOW	<b>Sector Type:</b>	

<b>Incident Event:</b>		<b>Agency Involved:</b>	
<b>Contaminant Code:</b>		<b>Nearest Watercourse:</b>	
<b>Contaminant Name:</b>		<b>Site Address:</b>	
<b>Contaminant Limit 1:</b>		<b>Site District Office:</b>	
<b>Contam Limit Freq 1:</b>		<b>Site Postal Code:</b>	
<b>Contaminant UN No 1:</b>		<b>Site Region:</b>	
<b>Environment Impact:</b>	NOT ANTICIPATED	<b>Site Municipality:</b>	20101
<b>Nature of Impact:</b>		<b>Site Lot:</b>	
<b>Receiving Medium:</b>	LAND	<b>Site Conc:</b>	
<b>Receiving Env:</b>		<b>Northing:</b>	
<b>MOE Response:</b>		<b>Easting:</b>	
<b>Dt MOE Arvl on Scn:</b>		<b>Site Geo Ref Accu:</b>	
<b>MOE Reported Dt:</b>	2/21/1991	<b>Site Map Datum:</b>	
<b>Dt Document Closed:</b>		<b>SAC Action Class:</b>	
<b>Incident Reason:</b>	ERROR	<b>Source Type:</b>	
<b>Site Name:</b>			
<b>Site County/District:</b>			
<b>Site Geo Ref Meth:</b>			
<b>Incident Summary:</b>	ESSO DISTRIB. STATION - 50 L FURNACE OIL SPILLED TO LOADING DOCK. OV/FILL.		
<b>Contaminant Qty:</b>			

**Site:** **ESSO PETROLEUM CANADA** **Database:**  
**SPL**  
**SERVICE STATION NEPEAN CITY ON**

<b>Ref No:</b>	65520	<b>Discharger Report:</b>	
<b>Site No:</b>		<b>Material Group:</b>	
<b>Incident Dt:</b>	12/23/1991	<b>Health/Env Conseq:</b>	
<b>Year:</b>		<b>Client Type:</b>	
<b>Incident Cause:</b>	CONTAINER OVERFLOW	<b>Sector Type:</b>	
<b>Incident Event:</b>		<b>Agency Involved:</b>	
<b>Contaminant Code:</b>		<b>Nearest Watercourse:</b>	
<b>Contaminant Name:</b>		<b>Site Address:</b>	
<b>Contaminant Limit 1:</b>		<b>Site District Office:</b>	
<b>Contam Limit Freq 1:</b>		<b>Site Postal Code:</b>	
<b>Contaminant UN No 1:</b>		<b>Site Region:</b>	
<b>Environment Impact:</b>	NOT ANTICIPATED	<b>Site Municipality:</b>	20104
<b>Nature of Impact:</b>		<b>Site Lot:</b>	
<b>Receiving Medium:</b>	LAND	<b>Site Conc:</b>	
<b>Receiving Env:</b>		<b>Northing:</b>	
<b>MOE Response:</b>		<b>Easting:</b>	MCCR
<b>Dt MOE Arvl on Scn:</b>		<b>Site Geo Ref Accu:</b>	
<b>MOE Reported Dt:</b>	12/24/1991	<b>Site Map Datum:</b>	
<b>Dt Document Closed:</b>		<b>SAC Action Class:</b>	
<b>Incident Reason:</b>	ERROR	<b>Source Type:</b>	
<b>Site Name:</b>			
<b>Site County/District:</b>			
<b>Site Geo Ref Meth:</b>			
<b>Incident Summary:</b>	ESSO/TRW PETROLEUM: 30 L GASOLINE TO GROUND WHEN TANK OVERFILLED		
<b>Contaminant Qty:</b>			

**Site:** **ESSO PETROLEUM CANADA** **Database:**  
**SPL**  
**BULK STATION OTTAWA CITY ON**

<b>Ref No:</b>	155190	<b>Discharger Report:</b>	
<b>Site No:</b>		<b>Material Group:</b>	
<b>Incident Dt:</b>	5/1/1998	<b>Health/Env Conseq:</b>	
<b>Year:</b>		<b>Client Type:</b>	
<b>Incident Cause:</b>	OTHER CAUSE (N.O.S.)	<b>Sector Type:</b>	
<b>Incident Event:</b>		<b>Agency Involved:</b>	
<b>Contaminant Code:</b>		<b>Nearest Watercourse:</b>	
<b>Contaminant Name:</b>		<b>Site Address:</b>	
<b>Contaminant Limit 1:</b>		<b>Site District Office:</b>	
<b>Contam Limit Freq 1:</b>		<b>Site Postal Code:</b>	
<b>Contaminant UN No 1:</b>		<b>Site Region:</b>	
<b>Environment Impact:</b>	NOT ANTICIPATED	<b>Site Municipality:</b>	20101
<b>Nature of Impact:</b>		<b>Site Lot:</b>	
<b>Receiving Medium:</b>	LAND	<b>Site Conc:</b>	



Receiving Env:  
MOE Response:  
Dt MOE Arvl on Scn:  
MOE Reported Dt: 5/1/1998  
Dt Document Closed:  
Incident Reason: NEGLIGENCE (APPARENT)  
Site Name:  
Site County/District:  
Site Geo Ref Meth:  
Incident Summary:  
Contaminant Qty:

Northing:  
Easting:  
Site Geo Ref Accu:  
Site Map Datum:  
SAC Action Class:  
Source Type:  
  
ESSO-156 L DIESEL TO LOT,LOADING ARM NOT IN TRUCKSCOMPARTMENT,PUMP STARTED.

---

**Site:** TEXACO  
RICHMOND RD. SERVICE STATION OTTAWA CITY ON

**Database:**  
SPL

Ref No: 14431  
Site No:  
Incident Dt: 2/2/1989  
Year:  
Incident Cause: OTHER CAUSE (N.O.S.)  
Incident Event:  
Contaminant Code:  
Contaminant Name:  
Contaminant Limit 1:  
Contam Limit Freq 1:  
Contaminant UN No 1:  
Environment Impact: NOT ANTICIPATED  
Nature of Impact:  
Receiving Medium: LAND  
Receiving Env:  
MOE Response:  
Dt MOE Arvl on Scn:  
MOE Reported Dt: 2/2/1989  
Dt Document Closed:  
Incident Reason: ERROR  
Site Name:  
Site County/District:  
Site Geo Ref Meth:  
Incident Summary:  
Contaminant Qty:

Discharger Report:  
Material Group:  
Health/Env Conseq:  
Client Type:  
Sector Type:  
Agency Involved:  
Nearest Watercourse:  
Site Address:  
Site District Office:  
Site Postal Code:  
Site Region:  
Site Municipality: 20101  
Site Lot:  
Site Conc:  
Northing:  
Easting:  
Site Geo Ref Accu:  
Site Map Datum:  
SAC Action Class:  
Source Type:

---

**Site:** OTTAWA-CARLETON TRANSIT  
2 CATCHBASINS AT CARLING/HOLLAND AND CARLING/ISLAND PARK OTTAWA CITY ON

**Database:**  
SPL

Ref No: 223529  
Site No:  
Incident Dt: 3/28/2002  
Year:  
Incident Cause: PIPE/HOSE LEAK  
Incident Event:  
Contaminant Code:  
Contaminant Name:  
Contaminant Limit 1:  
Contam Limit Freq 1:  
Contaminant UN No 1:  
Environment Impact: NOT ANTICIPATED  
Nature of Impact: Water course or lake  
Receiving Medium: LAND  
Receiving Env:  
MOE Response:  
Dt MOE Arvl on Scn:  
MOE Reported Dt: 3/28/2002  
Dt Document Closed:  
Incident Reason: EQUIPMENT FAILURE  
Site Name:  
Site County/District:  
Site Geo Ref Meth:

Discharger Report:  
Material Group:  
Health/Env Conseq:  
Client Type:  
Sector Type:  
Agency Involved:  
Nearest Watercourse:  
Site Address:  
Site District Office:  
Site Postal Code:  
Site Region:  
Site Municipality: 20107  
Site Lot:  
Site Conc:  
Northing:  
Easting:  
Site Geo Ref Accu:  
Site Map Datum:  
SAC Action Class:  
Source Type:



**Incident Summary:**  
**Contaminant Qty:**

OC TRANSPORT - 10 LITRES TRANSMISSION OIL TO 2 SEWERS, CLEANING.

**Site:** OTTAWA TRANSIT  
CARLING AVENUE BUS OTTAWA ON

**Database:**  
SPL

**Ref No:** 187680  
**Site No:**  
**Incident Dt:** 9/29/2000  
**Year:**  
**Incident Cause:** PIPE/HOSE LEAK  
**Incident Event:**  
**Contaminant Code:**  
**Contaminant Name:**  
**Contaminant Limit 1:**  
**Contam Limit Freq 1:**  
**Contaminant UN No 1:**  
**Environment Impact:** POSSIBLE  
**Nature of Impact:** Water course or lake  
**Receiving Medium:** WATER  
**Receiving Env:**  
**MOE Response:**  
**Dt MOE Arvl on Scn:**  
**MOE Reported Dt:** 9/29/2000  
**Dt Document Closed:**  
**Incident Reason:** UNKNOWN  
**Site Name:**  
**Site County/District:**  
**Site Geo Ref Meth:**  
**Incident Summary:** OC TRANSP:DIESEL FUEL LEAK FROM FUEL PUMP/LINE INTO SEWER-WORKS NOTIFIED  
**Contaminant Qty:**

**Discharger Report:**  
**Material Group:**  
**Health/Env Conseq:**  
**Client Type:**  
**Sector Type:**  
**Agency Involved:**  
**Nearest Watercourse:**  
**Site Address:**  
**Site District Office:**  
**Site Postal Code:**  
**Site Region:**  
**Site Municipality:** 20107  
**Site Lot:**  
**Site Conc:**  
**Northing:**  
**Easting:** PUBLIC WORKS, FIRE DEPARTMENT  
**Site Geo Ref Accu:**  
**Site Map Datum:**  
**SAC Action Class:**  
**Source Type:**

**Site:** NATIONAL DEFENCE  
SHERLY'S BAY (PROPERTY) OFF CARLING AVE. FUEL STORAGE TANK OTTAWA CITY ON

**Database:**  
SPL

**Ref No:** 223921  
**Site No:**  
**Incident Dt:** 4/11/2002  
**Year:**  
**Incident Cause:** UNDERGROUND TANK LEAK  
**Incident Event:**  
**Contaminant Code:**  
**Contaminant Name:**  
**Contaminant Limit 1:**  
**Contam Limit Freq 1:**  
**Contaminant UN No 1:**  
**Environment Impact:** POSSIBLE  
**Nature of Impact:** Soil contamination  
**Receiving Medium:** LAND  
**Receiving Env:**  
**MOE Response:**  
**Dt MOE Arvl on Scn:**  
**MOE Reported Dt:** 4/11/2002  
**Dt Document Closed:**  
**Incident Reason:** UNKNOWN  
**Site Name:**  
**Site County/District:**  
**Site Geo Ref Meth:**  
**Incident Summary:** NATIONAL DEFENCE, LEAKING UST, INSTALLED PRE 1980 UNKNOW VOLUME TO GRND  
**Contaminant Qty:**

**Discharger Report:**  
**Material Group:**  
**Health/Env Conseq:**  
**Client Type:**  
**Sector Type:**  
**Agency Involved:**  
**Nearest Watercourse:**  
**Site Address:**  
**Site District Office:**  
**Site Postal Code:**  
**Site Region:**  
**Site Municipality:** 20107  
**Site Lot:**  
**Site Conc:**  
**Northing:**  
**Easting:**  
**Site Geo Ref Accu:**  
**Site Map Datum:**  
**SAC Action Class:**  
**Source Type:**

**Site:** HOTEL/MOTEL  
CARLING AVENUE (N.O.S.) OTTAWA CITY ON

**Database:**  
SPL

**Ref No:** 84065

**Discharger Report:**

**Site No:**  
**Incident Dt:** 4/14/1993  
**Year:**  
**Incident Cause:** UNDERGROUND TANK LEAK  
**Incident Event:**  
**Contaminant Code:**  
**Contaminant Name:**  
**Contaminant Limit 1:**  
**Contam Limit Freq 1:**  
**Contaminant UN No 1:**  
**Environment Impact:** CONFIRMED  
**Nature of Impact:** Soil contamination  
**Receiving Medium:** LAND  
**Receiving Env:**  
**MOE Response:**  
**Dt MOE Arvl on Scn:**  
**MOE Reported Dt:** 4/14/1993  
**Dt Document Closed:**  
**Incident Reason:** CORROSION  
**Site Name:**  
**Site County/District:**  
**Site Geo Ref Meth:**  
**Incident Summary:** EMBASSY WEST HOTEL: FUEL-CONTAMINATED SOIL FOUND BY UNDERGROUND TANK  
**Contaminant Qty:**

**Material Group:**  
**Health/Env Conseq:**  
**Client Type:**  
**Sector Type:**  
**Agency Involved:**  
**Nearest Watercourse:**  
**Site Address:**  
**Site District Office:**  
**Site Postal Code:**  
**Site Region:**  
**Site Municipality:** 20101  
**Site Lot:**  
**Site Conc:**  
**Northing:**  
**Easting:** MCCR  
**Site Geo Ref Accu:**  
**Site Map Datum:**  
**SAC Action Class:**  
**Source Type:**

**Site:** City of Ottawa  
 CARLING AVE., IN FRONT OF WESTGATE SHOPPING CENTRE<UNOFFICIAL> Ottawa ON

**Database:**  
 SPL

**Ref No:** 7707-5XRK48  
**Site No:**  
**Incident Dt:** 4/5/2004  
**Year:**  
**Incident Cause:** Pipe Or Hose Leak  
**Incident Event:**  
**Contaminant Code:** 27  
**Contaminant Name:** COOLANT (N.O.S.)  
**Contaminant Limit 1:**  
**Contam Limit Freq 1:**  
**Contaminant UN No 1:**  
**Environment Impact:** Possible  
**Nature of Impact:** Soil Contamination  
**Receiving Medium:** Land  
**Receiving Env:**  
**MOE Response:**  
**Dt MOE Arvl on Scn:**  
**MOE Reported Dt:** 4/5/2004  
**Dt Document Closed:**  
**Incident Reason:** Equipment Failure  
**Site Name:** CARLING AVE., IN FRONT OF WESTGATE SHOPPING CENTRE<UNOFFICIAL>  
**Site County/District:**  
**Site Geo Ref Meth:**  
**Incident Summary:** OC Transpo,7 L antifreeze into storm sewer,works  
**Contaminant Qty:** 7 L

**Discharger Report:**  
**Material Group:** Chemical  
**Health/Env Conseq:**  
**Client Type:** Other  
**Sector Type:**  
**Agency Involved:**  
**Nearest Watercourse:**  
**Site Address:**  
**Site District Office:** Ottawa  
**Site Postal Code:**  
**Site Region:** Eastern  
**Site Municipality:** Ottawa  
**Site Lot:**  
**Site Conc:**  
**Northing:**  
**Easting:**  
**Site Geo Ref Accu:**  
**Site Map Datum:**  
**SAC Action Class:** Spills  
**Source Type:**

**Site:** STINSON FUELS  
 CONNAUGHT RIFLE RANGES TANK TRUCK (CARGO) OTTAWA ON

**Database:**  
 SPL

**Ref No:** 183235  
**Site No:**  
**Incident Dt:** 7/7/2000  
**Year:**  
**Incident Cause:** VALVE/FITTING LEAK OR FAILURE  
**Incident Event:**  
**Contaminant Code:**  
**Contaminant Name:**  
**Contaminant Limit 1:**  
**Contam Limit Freq 1:**

**Discharger Report:**  
**Material Group:**  
**Health/Env Conseq:**  
**Client Type:**  
**Sector Type:**  
**Agency Involved:**  
**Nearest Watercourse:**  
**Site Address:**  
**Site District Office:**  
**Site Postal Code:**

**Contaminant UN No 1:**  
**Environment Impact:** NOT ANTICIPATED  
**Nature of Impact:**  
**Receiving Medium:** LAND  
**Receiving Env:**  
**MOE Response:**  
**Dt MOE Arvl on Scn:**  
**MOE Reported Dt:** 7/7/2000  
**Dt Document Closed:**  
**Incident Reason:** EQUIPMENT FAILURE  
**Site Name:**  
**Site County/District:**  
**Site Geo Ref Meth:**  
**Incident Summary:** STINSON FUELS: 10-15L GAS TO CEMENT. CONTAINED ANDCLEANED.SHUT-OFF PROBLEM  
**Contaminant Qty:**

**Site Region:**  
**Site Municipality:** 20107  
**Site Lot:**  
**Site Conc:**  
**Northing:**  
**Easting:**  
**Site Geo Ref Accu:**  
**Site Map Datum:**  
**SAC Action Class:**  
**Source Type:**

**Site:** PRIVATE OWNER  
 CONNAUGHT RIFLE RANGES STORAGE TANK/BARREL OTTAWA ON

**Database:**  
 SPL

**Ref No:** 185005  
**Site No:**  
**Incident Dt:** 8/16/2000  
**Year:**  
**Incident Cause:** VALVE/FITTING LEAK OR FAILURE  
**Incident Event:**  
**Contaminant Code:**  
**Contaminant Name:**  
**Contaminant Limit 1:**  
**Contam Limit Freq 1:**  
**Contaminant UN No 1:**  
**Environment Impact:** NOT ANTICIPATED  
**Nature of Impact:**  
**Receiving Medium:** LAND  
**Receiving Env:**  
**MOE Response:**  
**Dt MOE Arvl on Scn:**  
**MOE Reported Dt:** 8/16/2000  
**Dt Document Closed:**  
**Incident Reason:** EQUIPMENT FAILURE  
**Site Name:**  
**Site County/District:**  
**Site Geo Ref Meth:**  
**Incident Summary:** PRIVATE OWNER: 10-15L OIL TO CEMENT. CONTAINED & CLEANING UP. SHUT-VALVE.  
**Contaminant Qty:**

**Discharger Report:**  
**Material Group:**  
**Health/Env Conseq:**  
**Client Type:**  
**Sector Type:**  
**Agency Involved:**  
**Nearest Watercourse:**  
**Site Address:**  
**Site District Office:**  
**Site Postal Code:**  
**Site Region:**  
**Site Municipality:** 20107  
**Site Lot:**  
**Site Conc:**  
**Northing:**  
**Easting:**  
**Site Geo Ref Accu:**  
**Site Map Datum:**  
**SAC Action Class:**  
**Source Type:**

**Site:** NATIONAL DEFENCE  
 DND AT CONNAUGHT RANGE & PRIMARY TRAINING CENTRE. FUEL STORAGE TANK NEPEAN CITY ON

**Database:**  
 SPL

**Ref No:** 179090  
**Site No:**  
**Incident Dt:** //  
**Year:**  
**Incident Cause:** CONTAINER OVERFLOW  
**Incident Event:**  
**Contaminant Code:**  
**Contaminant Name:**  
**Contaminant Limit 1:**  
**Contam Limit Freq 1:**  
**Contaminant UN No 1:**  
**Environment Impact:** CONFIRMED  
**Nature of Impact:** Soil contamination  
**Receiving Medium:** LAND  
**Receiving Env:**  
**MOE Response:**  
**Dt MOE Arvl on Scn:**  
**MOE Reported Dt:** 3/31/2000  
**Dt Document Closed:**

**Discharger Report:**  
**Material Group:**  
**Health/Env Conseq:**  
**Client Type:**  
**Sector Type:**  
**Agency Involved:**  
**Nearest Watercourse:**  
**Site Address:**  
**Site District Office:**  
**Site Postal Code:**  
**Site Region:**  
**Site Municipality:** 20104  
**Site Lot:**  
**Site Conc:**  
**Northing:**  
**Easting:**  
**Site Geo Ref Accu:**  
**Site Map Datum:**  
**SAC Action Class:**

**Incident Reason:** ERROR **Source Type:**  
**Site Name:**  
**Site County/District:**  
**Site Geo Ref Meth:**  
**Incident Summary:** DEPT. NATIONAL DEFENCE- FUEL CONTAMINATED SOIL FOUND/REMOVED AROUND TANK  
**Contaminant Qty:**

---

**Site:** **IMPERIAL OIL**  
**TANK TRUCK (CARGO) NEPEAN CITY ON**

**Database:**  
**SPL**

**Ref No:** 35439 **Discharger Report:**  
**Site No:** **Material Group:**  
**Incident Dt:** 5/29/1990 **Health/Env Conseq:**  
**Year:** **Client Type:**  
**Incident Cause:** CONTAINER OVERFLOW **Sector Type:**  
**Incident Event:** **Agency Involved:**  
**Contaminant Code:** **Nearest Watercourse:**  
**Contaminant Name:** **Site Address:**  
**Contaminant Limit 1:** **Site District Office:**  
**Contam Limit Freq 1:** **Site Postal Code:**  
**Contaminant UN No 1:** **Site Region:**  
**Environment Impact:** NOT ANTICIPATED **Site Municipality:** 20104  
**Nature of Impact:** **Site Lot:**  
**Receiving Medium:** LAND **Site Conc:**  
**Receiving Env:** **Northing:**  
**MOE Response:** **Easting:**  
**Dt MOE Arvl on Scn:** **Site Geo Ref Accu:**  
**MOE Reported Dt:** 5/29/1990 **Site Map Datum:**  
**Dt Document Closed:** **SAC Action Class:**  
**Incident Reason:** ERROR **Source Type:**  
**Site Name:**  
**Site County/District:**  
**Site Geo Ref Meth:**  
**Incident Summary:** IMPERIAL OIL - 10 L GASO- LINE TO CONCRETE. CLEAN UP COMPLETED.  
**Contaminant Qty:**

---

**Site:** **Esso Petroleum Canada, A Division of Imperial Oil Limited**  
**Nepean Ottawa ON**

**Database:**  
**SPL**

**Ref No:** 0874-78WNRU **Discharger Report:**  
**Site No:** **Material Group:** Oil  
**Incident Dt:** **Health/Env Conseq:**  
**Year:** **Client Type:**  
**Incident Cause:** Pipe Or Hose Leak **Sector Type:** Tank Truck  
**Incident Event:** **Agency Involved:**  
**Contaminant Code:** 13 **Nearest Watercourse:**  
**Contaminant Name:** DIESEL FUEL **Site Address:**  
**Contaminant Limit 1:** **Site District Office:**  
**Contam Limit Freq 1:** **Site Postal Code:**  
**Contaminant UN No 1:** **Site Region:**  
**Environment Impact:** Confirmed **Site Municipality:** Ottawa  
**Nature of Impact:** soil contamiination **Site Lot:**  
**Receiving Medium:** Land **Site Conc:**  
**Receiving Env:** **Northing:**  
**MOE Response:** No Field Response **Easting:**  
**Dt MOE Arvl on Scn:** **Site Geo Ref Accu:**  
**MOE Reported Dt:** 11/13/2007 **Site Map Datum:**  
**Dt Document Closed:** 11/16/2007 **SAC Action Class:**  
**Incident Reason:** Equipment Failure **Source Type:**  
**Site Name:** 1961 Merivale Rd<UNOFFICIAL>  
**Site County/District:**  
**Site Geo Ref Meth:**  
**Incident Summary:** Errentom Tanklines - 8L diesel to grd  
**Contaminant Qty:** 8 L

**Site:**  
con 2 ON

**Database:**  
WWIS

**Well ID:** 1529331  
**Construction Date:**  
**Primary Water Use:** Commerical  
**Sec. Water Use:**  
**Final Well Status:** Observation Wells  
**Water Type:**  
**Casing Material:**  
**Audit No:** 169510  
**Tag:**  
**Construction Method:**  
**Elevation (m):**  
**Elevation Reliability:**  
**Depth to Bedrock:**  
**Well Depth:**  
**Overburden/Bedrock:**  
**Pump Rate:**  
**Static Water Level:**  
**Flowing (Y/N):**  
**Flow Rate:**  
**Clear/Cloudy:**

**Data Entry Status:**  
**Data Src:** 1  
**Date Received:** 2/14/1997  
**Selected Flag:** Yes  
**Abandonment Rec:**  
**Contractor:** 6844  
**Form Version:** 1  
**Owner:**  
**Street Name:**  
**County:** OTTAWA-CARLETON  
**Municipality:** NEPEAN TOWNSHIP  
**Site Info:**  
**Lot:**  
**Concession:** 02  
**Concession Name:** OF  
**Easting NAD83:**  
**Northing NAD83:**  
**Zone:**  
**UTM Reliability:**

**Bore Hole Information**

**Bore Hole ID:** 10050867  
**DP2BR:**  
**Spatial Status:**  
**Code OB:** 0  
**Code OB Desc:** Overburden  
**Open Hole:**  
**Cluster Kind:**  
**Date Completed:** 18-DEC-96  
**Remarks:**  
**Elevrc Desc:**  
**Location Source Date:**  
**Improvement Location Source:**  
**Improvement Location Method:**  
**Source Revision Comment:**  
**Supplier Comment:**

**Elevation:**  
**Elevrc:**  
**Zone:** 18  
**East83:**  
**North83:**  
**Org CS:**  
**UTMRC:** 9  
**UTMRC Desc:** unknown UTM  
**Location Method:** na

**Overburden and Bedrock**  
**Materials Interval**

**Formation ID:** 931072414  
**Layer:** 1  
**Color:** 6  
**General Color:** BROWN  
**Mat1:** 05  
**Most Common Material:** CLAY  
**Mat2:** 02  
**Other Materials:** TOPSOIL  
**Mat3:** 01  
**Other Materials:** FILL  
**Formation Top Depth:** 0  
**Formation End Depth:** 2  
**Formation End Depth UOM:** ft

**Overburden and Bedrock**  
**Materials Interval**

**Formation ID:** 931072415  
**Layer:** 2  
**Color:** 2  
**General Color:** GREY  
**Mat1:** 05

**Most Common Material:** CLAY  
**Mat2:** 91  
**Other Materials:** WATER-BEARING  
**Mat3:**  
**Other Materials:**  
**Formation Top Depth:** 2  
**Formation End Depth:** 19  
**Formation End Depth UOM:** ft

**Annular Space/Abandonment  
Sealing Record**

**Plug ID:** 933114304  
**Layer:** 1  
**Plug From:** 0  
**Plug To:** 5  
**Plug Depth UOM:** ft

**Annular Space/Abandonment  
Sealing Record**

**Plug ID:** 933114305  
**Layer:** 2  
**Plug From:** 5  
**Plug To:** 19  
**Plug Depth UOM:** ft

**Method of Construction & Well  
Use**

**Method Construction ID:** 961529331  
**Method Construction Code:** 6  
**Method Construction:** Boring  
**Other Method Construction:**

**Pipe Information**

**Pipe ID:** 10599437  
**Casing No:** 1  
**Comment:**  
**Alt Name:**

**Construction Record - Casing**

**Casing ID:** 930088796  
**Layer:** 1  
**Material:** 5  
**Open Hole or Material:** PLASTIC  
**Depth From:**  
**Depth To:** 19  
**Casing Diameter:** 2  
**Casing Diameter UOM:** inch  
**Casing Depth UOM:** ft

**Construction Record - Screen**

**Screen ID:** 933326679  
**Layer:** 1  
**Slot:** 010  
**Screen Top Depth:** 9  
**Screen End Depth:** 19  
**Screen Material:**  
**Screen Depth UOM:** ft  
**Screen Diameter UOM:** inch  
**Screen Diameter:** 2

**Water Details**

**Water ID:** 933489270  
**Layer:** 1  
**Kind Code:** 5  
**Kind:** Not stated  
**Water Found Depth:** 9  
**Water Found Depth UOM:** ft

**Site:** con 2 ON

**Database:**  
**WWIS**

**Well ID:** 1529561  
**Construction Date:**  
**Primary Water Use:** Commerical  
**Sec. Water Use:** Municipal  
**Final Well Status:** Observation Wells  
**Water Type:**  
**Casing Material:**  
**Audit No:** 169526  
**Tag:**  
**Construction Method:**  
**Elevation (m):**  
**Elevation Reliability:**  
**Depth to Bedrock:**  
**Well Depth:**  
**Overburden/Bedrock:**  
**Pump Rate:**  
**Static Water Level:**  
**Flowing (Y/N):**  
**Flow Rate:**  
**Clear/Cloudy:**

**Data Entry Status:**  
**Data Src:** 1  
**Date Received:** 8/12/1997  
**Selected Flag:** Yes  
**Abandonment Rec:**  
**Contractor:** 6844  
**Form Version:** 1  
**Owner:**  
**Street Name:**  
**County:** OTTAWA-CARLETON  
**Municipality:** NEPEAN TOWNSHIP  
**Site Info:**  
**Lot:**  
**Concession:** 02  
**Concession Name:** OF  
**Easting NAD83:**  
**Northing NAD83:**  
**Zone:**  
**UTM Reliability:**

**Bore Hole Information**

**Bore Hole ID:** 10051096  
**DP2BR:**  
**Spatial Status:**  
**Code OB:** o  
**Code OB Desc:** Overburden  
**Open Hole:**  
**Cluster Kind:**  
**Date Completed:** 05-FEB-97  
**Remarks:**  
**Elevrc Desc:**  
**Location Source Date:**  
**Improvement Location Source:**  
**Improvement Location Method:**  
**Source Revision Comment:**  
**Supplier Comment:**

**Elevation:**  
**Elevrc:**  
**Zone:** 18  
**East83:**  
**North83:**  
**Org CS:**  
**UTMRC:** 9  
**UTMRC Desc:** unknown UTM  
**Location Method:** na

**Overburden and Bedrock**  
**Materials Interval**

**Formation ID:** 931073141  
**Layer:** 2  
**Color:** 2  
**General Color:** GREY  
**Mat1:** 05  
**Most Common Material:** CLAY  
**Mat2:** 12  
**Other Materials:** STONES  
**Mat3:**  
**Other Materials:**  
**Formation Top Depth:** 5  
**Formation End Depth:** 15

**Formation End Depth UOM:** ft

**Overburden and Bedrock  
Materials Interval**

**Formation ID:** 931073140  
**Layer:** 1  
**Color:** 6  
**General Color:** BROWN  
**Mat1:** 05  
**Most Common Material:** CLAY  
**Mat2:** 81  
**Other Materials:** SANDY  
**Mat3:** 01  
**Other Materials:** FILL  
**Formation Top Depth:** 0  
**Formation End Depth:** 5  
**Formation End Depth UOM:** ft

**Annular Space/Abandonment  
Sealing Record**

**Plug ID:** 933114575  
**Layer:** 1  
**Plug From:** 0  
**Plug To:** 2  
**Plug Depth UOM:** ft

**Annular Space/Abandonment  
Sealing Record**

**Plug ID:** 933114577  
**Layer:** 3  
**Plug From:** 4  
**Plug To:** 15  
**Plug Depth UOM:** ft

**Annular Space/Abandonment  
Sealing Record**

**Plug ID:** 933114576  
**Layer:** 2  
**Plug From:** 2  
**Plug To:** 4  
**Plug Depth UOM:** ft

**Method of Construction & Well  
Use**

**Method Construction ID:** 961529561  
**Method Construction Code:** 6  
**Method Construction:** Boring  
**Other Method Construction:**

**Pipe Information**

**Pipe ID:** 10599666  
**Casing No:** 1  
**Comment:**  
**Alt Name:**

**Construction Record - Casing**

**Casing ID:** 930089191



**Layer:** 1  
**Material:** 5  
**Open Hole or Material:** PLASTIC  
**Depth From:**  
**Depth To:** 15  
**Casing Diameter:** 2  
**Casing Diameter UOM:** inch  
**Casing Depth UOM:** ft

**Construction Record - Screen**

**Screen ID:** 933326720  
**Layer:** 1  
**Slot:** 010  
**Screen Top Depth:** 5  
**Screen End Depth:** 15  
**Screen Material:**  
**Screen Depth UOM:** ft  
**Screen Diameter UOM:** inch  
**Screen Diameter:** 2

**Water Details**

**Water ID:** 933489563  
**Layer:** 1  
**Kind Code:** 5  
**Kind:** Not stated  
**Water Found Depth:** 8  
**Water Found Depth UOM:** ft

**Site:**  
 con 2 ON

**Database:**  
 WWIS

**Well ID:** 1529560  
**Construction Date:**  
**Primary Water Use:** Commerical  
**Sec. Water Use:**  
**Final Well Status:** Observation Wells  
**Water Type:**  
**Casing Material:**  
**Audit No:** 169523  
**Tag:**  
**Construction Method:**  
**Elevation (m):**  
**Elevation Reliability:**  
**Depth to Bedrock:**  
**Well Depth:**  
**Overburden/Bedrock:**  
**Pump Rate:**  
**Static Water Level:**  
**Flowing (Y/N):**  
**Flow Rate:**  
**Clear/Cloudy:**

**Data Entry Status:**  
**Data Src:** 1  
**Date Received:** 8/12/1997  
**Selected Flag:** Yes  
**Abandonment Rec:**  
**Contractor:** 6844  
**Form Version:** 1  
**Owner:**  
**Street Name:**  
**County:** OTTAWA-CARLETON  
**Municipality:** NEPEAN TOWNSHIP  
**Site Info:**  
**Lot:**  
**Concession:** 02  
**Concession Name:** OF  
**Easting NAD83:**  
**Northing NAD83:**  
**Zone:**  
**UTM Reliability:**

**Bore Hole Information**

**Bore Hole ID:** 10051095  
**DP2BR:**  
**Spatial Status:**  
**Code OB:** o  
**Code OB Desc:** Overburden  
**Open Hole:**  
**Cluster Kind:**  
**Date Completed:** 06-MAR-97  
**Remarks:**  
**Elevrc Desc:**  
**Location Source Date:**

**Elevation:**  
**Elevrc:**  
**Zone:** 18  
**East83:**  
**North83:**  
**Org CS:**  
**UTMRC:** 9  
**UTMRC Desc:** unknown UTM  
**Location Method:** na

**Improvement Location Source:**  
**Improvement Location Method:**  
**Source Revision Comment:**  
**Supplier Comment:**

**Overburden and Bedrock**  
**Materials Interval**

**Formation ID:** 931073138  
**Layer:** 1  
**Color:** 6  
**General Color:** BROWN  
**Mat1:** 05  
**Most Common Material:** CLAY  
**Mat2:** 81  
**Other Materials:** SANDY  
**Mat3:** 01  
**Other Materials:** FILL  
**Formation Top Depth:** 0  
**Formation End Depth:** 5  
**Formation End Depth UOM:** ft

**Overburden and Bedrock**  
**Materials Interval**

**Formation ID:** 931073139  
**Layer:** 2  
**Color:** 2  
**General Color:** GREY  
**Mat1:** 05  
**Most Common Material:** CLAY  
**Mat2:** 12  
**Other Materials:** STONES  
**Mat3:**  
**Other Materials:**  
**Formation Top Depth:** 5  
**Formation End Depth:** 12  
**Formation End Depth UOM:** ft

**Annular Space/Abandonment**  
**Sealing Record**

**Plug ID:** 933114572  
**Layer:** 1  
**Plug From:** 0  
**Plug To:** 3  
**Plug Depth UOM:** ft

**Annular Space/Abandonment**  
**Sealing Record**

**Plug ID:** 933114574  
**Layer:** 3  
**Plug From:** 5  
**Plug To:** 12  
**Plug Depth UOM:** ft

**Annular Space/Abandonment**  
**Sealing Record**

**Plug ID:** 933114573  
**Layer:** 2  
**Plug From:** 3  
**Plug To:** 5  
**Plug Depth UOM:** ft

**Method of Construction & Well Use**

**Method Construction ID:** 961529560  
**Method Construction Code:** 6  
**Method Construction:** Boring  
**Other Method Construction:**

**Pipe Information**

**Pipe ID:** 10599665  
**Casing No:** 1  
**Comment:**  
**Alt Name:**

**Construction Record - Casing**

**Casing ID:** 930089190  
**Layer:** 1  
**Material:** 5  
**Open Hole or Material:** PLASTIC  
**Depth From:**  
**Depth To:** 12  
**Casing Diameter:** 2  
**Casing Diameter UOM:** inch  
**Casing Depth UOM:** ft

**Construction Record - Screen**

**Screen ID:** 933326719  
**Layer:** 1  
**Slot:** 010  
**Screen Top Depth:** 8  
**Screen End Depth:** 13  
**Screen Material:**  
**Screen Depth UOM:** ft  
**Screen Diameter UOM:** inch  
**Screen Diameter:** 2

**Water Details**

**Water ID:** 933489562  
**Layer:** 1  
**Kind Code:** 5  
**Kind:** Not stated  
**Water Found Depth:** 8  
**Water Found Depth UOM:** ft

**Site:**  
con 2 ON

**Database:**  
WWIS

**Well ID:** 1529333  
**Construction Date:**  
**Primary Water Use:** Commerical  
**Sec. Water Use:**  
**Final Well Status:** Observation Wells  
**Water Type:**  
**Casing Material:**  
**Audit No:** 169508  
**Tag:**  
**Construction Method:**  
**Elevation (m):**  
**Elevation Reliability:**  
**Depth to Bedrock:**  
**Well Depth:**

**Data Entry Status:**  
**Data Src:** 1  
**Date Received:** 2/14/1997  
**Selected Flag:** Yes  
**Abandonment Rec:**  
**Contractor:** 6844  
**Form Version:** 1  
**Owner:**  
**Street Name:**  
**County:** OTTAWA-CARLETON  
**Municipality:** NEPEAN TOWNSHIP  
**Site Info:**  
**Lot:**  
**Concession:** 02

**Overburden/Bedrock:**  
**Pump Rate:**  
**Static Water Level:**  
**Flowing (Y/N):**  
**Flow Rate:**  
**Clear/Cloudy:**

**Concession Name:** OF  
**Easting NAD83:**  
**Northing NAD83:**  
**Zone:**  
**UTM Reliability:**

**Bore Hole Information**

**Bore Hole ID:** 10050869  
**DP2BR:**  
**Spatial Status:**  
**Code OB:** o  
**Code OB Desc:** Overburden  
**Open Hole:**  
**Cluster Kind:**  
**Date Completed:** 18-DEC-96  
**Remarks:**  
**Elevrc Desc:**  
**Location Source Date:**  
**Improvement Location Source:**  
**Improvement Location Method:**  
**Source Revision Comment:**  
**Supplier Comment:**

**Elevation:**  
**Elevrc:**  
**Zone:** 18  
**East83:**  
**North83:**  
**Org CS:**  
**UTMRC:** 9  
**UTMRC Desc:** unknown UTM  
**Location Method:** na

**Overburden and Bedrock**  
**Materials Interval**

**Formation ID:** 931072418  
**Layer:** 1  
**Color:** 6  
**General Color:** BROWN  
**Mat1:** 28  
**Most Common Material:** SAND  
**Mat2:** 11  
**Other Materials:** GRAVEL  
**Mat3:** 01  
**Other Materials:** FILL  
**Formation Top Depth:** 0  
**Formation End Depth:** 5  
**Formation End Depth UOM:** ft

**Overburden and Bedrock**  
**Materials Interval**

**Formation ID:** 931072419  
**Layer:** 2  
**Color:** 2  
**General Color:** GREY  
**Mat1:** 05  
**Most Common Material:** CLAY  
**Mat2:** 91  
**Other Materials:** WATER-BEARING  
**Mat3:**  
**Other Materials:**  
**Formation Top Depth:** 5  
**Formation End Depth:** 18  
**Formation End Depth UOM:** ft

**Annular Space/Abandonment**  
**Sealing Record**

**Plug ID:** 933114309  
**Layer:** 2  
**Plug From:** 5  
**Plug To:** 7

**Plug Depth UOM:** ft

**Annular Space/Abandonment  
Sealing Record**

**Plug ID:** 933114308  
**Layer:** 1  
**Plug From:** 0  
**Plug To:** 5  
**Plug Depth UOM:** ft

**Annular Space/Abandonment  
Sealing Record**

**Plug ID:** 933114310  
**Layer:** 3  
**Plug From:** 7  
**Plug To:** 18  
**Plug Depth UOM:** ft

**Method of Construction & Well  
Use**

**Method Construction ID:** 961529333  
**Method Construction Code:** 6  
**Method Construction:** Boring  
**Other Method Construction:**

**Pipe Information**

**Pipe ID:** 10599439  
**Casing No:** 1  
**Comment:**  
**Alt Name:**

**Construction Record - Casing**

**Casing ID:** 930088798  
**Layer:** 1  
**Material:** 5  
**Open Hole or Material:** PLASTIC  
**Depth From:**  
**Depth To:** 18  
**Casing Diameter:** 2  
**Casing Diameter UOM:** inch  
**Casing Depth UOM:** ft

**Construction Record - Screen**

**Screen ID:** 933326681  
**Layer:** 1  
**Slot:** 010  
**Screen Top Depth:** 8  
**Screen End Depth:** 18  
**Screen Material:**  
**Screen Depth UOM:** ft  
**Screen Diameter UOM:** inch  
**Screen Diameter:** 2

**Water Details**

**Water ID:** 933489272  
**Layer:** 1  
**Kind Code:** 5

Kind: Not stated  
Water Found Depth: 15  
Water Found Depth UOM: ft

Site:  
con 2 ON

**Database:**  
**WWIS**

Well ID: 1529332  
Construction Date:  
Primary Water Use: Commerical  
Sec. Water Use:  
Final Well Status: Observation Wells  
Water Type:  
Casing Material:  
Audit No: 169509  
Tag:  
Construction Method:  
Elevation (m):  
Elevation Reliability:  
Depth to Bedrock:  
Well Depth:  
Overburden/Bedrock:  
Pump Rate:  
Static Water Level:  
Flowing (Y/N):  
Flow Rate:  
Clear/Cloudy:

Data Entry Status:  
Data Src: 1  
Date Received: 2/14/1997  
Selected Flag: Yes  
Abandonment Rec:  
Contractor: 6844  
Form Version: 1  
Owner:  
Street Name:  
County: OTTAWA-CARLETON  
Municipality: NEPEAN TOWNSHIP  
Site Info:  
Lot:  
Concession: 02  
Concession Name: OF  
Easting NAD83:  
Northing NAD83:  
Zone:  
UTM Reliability:

Bore Hole Information

Bore Hole ID: 10050868  
DP2BR:  
Spatial Status:  
Code OB: o  
Code OB Desc: Overburden  
Open Hole:  
Cluster Kind:  
Date Completed: 18-DEC-96  
Remarks:  
Elevrc Desc:  
Location Source Date:  
Improvement Location Source:  
Improvement Location Method:  
Source Revision Comment:  
Supplier Comment:

Elevation:  
Elevrc:  
Zone: 18  
East83:  
North83:  
Org CS:  
UTMRC: 9  
UTMRC Desc: unknown UTM  
Location Method: na

Overburden and Bedrock  
Materials Interval

Formation ID: 931072416  
Layer: 1  
Color: 6  
General Color: BROWN  
Mat1: 05  
Most Common Material: CLAY  
Mat2: 02  
Other Materials: TOPSOIL  
Mat3: 01  
Other Materials: FILL  
Formation Top Depth: 0  
Formation End Depth: 2  
Formation End Depth UOM: ft

Overburden and Bedrock  
Materials Interval

Formation ID: 931072417

Layer: 2  
Color: 2  
General Color: GREY  
Mat1: 05  
Most Common Material: CLAY  
Mat2: 91  
Other Materials: WATER-BEARING  
Mat3:  
Other Materials:  
Formation Top Depth: 2  
Formation End Depth: 15  
Formation End Depth UOM: ft

**Annular Space/Abandonment  
Sealing Record**

Plug ID: 933114306  
Layer: 1  
Plug From: 0  
Plug To: 3  
Plug Depth UOM: ft

**Annular Space/Abandonment  
Sealing Record**

Plug ID: 933114307  
Layer: 2  
Plug From: 3  
Plug To: 15  
Plug Depth UOM: ft

**Method of Construction & Well  
Use**

Method Construction ID: 961529332  
Method Construction Code: 6  
Method Construction: Boring  
Other Method Construction:

**Pipe Information**

Pipe ID: 10599438  
Casing No: 1  
Comment:  
Alt Name:

**Construction Record - Casing**

Casing ID: 930088797  
Layer: 1  
Material: 5  
Open Hole or Material: PLASTIC  
Depth From:  
Depth To: 15  
Casing Diameter: 2  
Casing Diameter UOM: inch  
Casing Depth UOM: ft

**Construction Record - Screen**

Screen ID: 933326680  
Layer: 1  
Slot: 010  
Screen Top Depth: 5  
Screen End Depth: 15

Screen Material:  
Screen Depth UOM: ft  
Screen Diameter UOM: inch  
Screen Diameter: 2

**Water Details**

Water ID: 933489271  
Layer: 1  
Kind Code: 5  
Kind: Not stated  
Water Found Depth: 10  
Water Found Depth UOM: ft

**Site:**  
lot 22 ON

**Database:**  
WWIS

Well ID: 1523111  
Construction Date:  
Primary Water Use: Domestic  
Sec. Water Use:  
Final Well Status: Water Supply  
Water Type:  
Casing Material:  
Audit No: 27196  
Tag:  
Construction Method:  
Elevation (m):  
Elevation Reliability:  
Depth to Bedrock:  
Well Depth:  
Overburden/Bedrock:  
Pump Rate:  
Static Water Level:  
Flowing (Y/N):  
Flow Rate:  
Clear/Cloudy:

**Data Entry Status:**  
Data Src: 1  
Date Received: 1/24/1989  
Selected Flag: Yes  
Abandonment Rec:  
Contractor: 3644  
Form Version: 1  
Owner:  
Street Name:  
County: OTTAWA-CARLETON  
Municipality: NEPEAN TOWNSHIP  
Site Info:  
Lot: 022  
Concession:  
Concession Name:  
Easting NAD83:  
Northing NAD83:  
Zone:  
UTM Reliability:

**Bore Hole Information**

Bore Hole ID: 10044917  
DP2BR:  
Spatial Status:  
Code OB: o  
Code OB Desc: Overburden  
Open Hole:  
Cluster Kind:  
Date Completed: 19-DEC-88  
Remarks:  
Elevrc Desc:  
Location Source Date:  
Improvement Location Source:  
Improvement Location Method:  
Source Revision Comment:  
Supplier Comment:

Elevation:  
Elevrc:  
Zone: 18  
East83:  
North83:  
Org CS:  
UTMRC: 9  
UTMRC Desc: unknown UTM  
Location Method: na

**Overburden and Bedrock**  
**Materials Interval**

Formation ID: 931053589  
Layer: 3  
Color: 2  
General Color: GREY  
Mat1: 14  
Most Common Material: HARDPAN  
Mat2: 11  
Other Materials: GRAVEL



**Mat3:**

**Other Materials:**

**Formation Top Depth:** 45  
**Formation End Depth:** 50  
**Formation End Depth UOM:** ft

**Overburden and Bedrock  
Materials Interval**

**Formation ID:** 931053587  
**Layer:** 1  
**Color:** 2  
**General Color:** GREY  
**Mat1:** 05  
**Most Common Material:** CLAY  
**Mat2:** 12  
**Other Materials:** STONES  
**Mat3:**  
**Other Materials:**  
**Formation Top Depth:** 0  
**Formation End Depth:** 35  
**Formation End Depth UOM:** ft

**Overburden and Bedrock  
Materials Interval**

**Formation ID:** 931053588  
**Layer:** 2  
**Color:** 2  
**General Color:** GREY  
**Mat1:** 14  
**Most Common Material:** HARDPAN  
**Mat2:**  
**Other Materials:**  
**Mat3:**  
**Other Materials:**  
**Formation Top Depth:** 35  
**Formation End Depth:** 45  
**Formation End Depth UOM:** ft

**Method of Construction & Well  
Use**

**Method Construction ID:** 961523111  
**Method Construction Code:** 5  
**Method Construction:** Air Percussion  
**Other Method Construction:**

**Pipe Information**

**Pipe ID:** 10593487  
**Casing No:** 1  
**Comment:**  
**Alt Name:**

**Construction Record - Casing**

**Casing ID:** 930078573  
**Layer:** 1  
**Material:** 1  
**Open Hole or Material:** STEEL  
**Depth From:**  
**Depth To:** 50  
**Casing Diameter:** 6  
**Casing Diameter UOM:** inch  
**Casing Depth UOM:** ft

**Results of Well Yield Testing**

**Pump Test ID:** 991523111  
**Pump Set At:**  
**Static Level:** 30  
**Final Level After Pumping:** 40  
**Recommended Pump Depth:** 40  
**Pumping Rate:** 20  
**Flowing Rate:**  
**Recommended Pump Rate:** 10  
**Levels UOM:** ft  
**Rate UOM:** GPM  
**Water State After Test Code:** 2  
**Water State After Test:** CLOUDY  
**Pumping Test Method:** 1  
**Pumping Duration HR:** 1  
**Pumping Duration MIN:** 0  
**Flowing:** N

**Draw Down & Recovery**

**Pump Test Detail ID:** 934388103  
**Test Type:**  
**Test Duration:** 30  
**Test Level:** 40  
**Test Level UOM:** ft

**Draw Down & Recovery**

**Pump Test Detail ID:** 934649085  
**Test Type:**  
**Test Duration:** 45  
**Test Level:** 40  
**Test Level UOM:** ft

**Draw Down & Recovery**

**Pump Test Detail ID:** 934112685  
**Test Type:**  
**Test Duration:** 15  
**Test Level:** 40  
**Test Level UOM:** ft

**Draw Down & Recovery**

**Pump Test Detail ID:** 934906289  
**Test Type:**  
**Test Duration:** 60  
**Test Level:** 40  
**Test Level UOM:** ft

**Water Details**

**Water ID:** 933481251  
**Layer:** 1  
**Kind Code:** 1  
**Kind:** FRESH  
**Water Found Depth:** 50  
**Water Found Depth UOM:** ft

---

**Site:**  
con 1 ON

**Database:**  
WWIS

**Well ID:** 1534064  
**Construction Date:**  
**Primary Water Use:** Not Used  
**Sec. Water Use:**  
**Final Well Status:** Abandoned-Other  
**Water Type:**  
**Casing Material:**  
**Audit No:** 248010  
**Tag:**  
**Construction Method:**  
**Elevation (m):**  
**Elevation Reliability:**  
**Depth to Bedrock:**  
**Well Depth:**  
**Overburden/Bedrock:**  
**Pump Rate:**  
**Static Water Level:**  
**Flowing (Y/N):**  
**Flow Rate:**  
**Clear/Cloudy:**

**Data Entry Status:**  
**Data Src:** 1  
**Date Received:** 9/9/2003  
**Selected Flag:** Yes  
**Abandonment Rec:**  
**Contractor:** 1119  
**Form Version:** 1  
**Owner:**  
**Street Name:**  
**County:** OTTAWA-CARLETON  
**Municipality:** NEPEAN TOWNSHIP  
**Site Info:**  
**Lot:**  
**Concession:** 01  
**Concession Name:** RF  
**Easting NAD83:**  
**Northing NAD83:**  
**Zone:**  
**UTM Reliability:**

**Bore Hole Information**

**Bore Hole ID:** 10543179  
**DP2BR:**  
**Spatial Status:**  
**Code OB:** -  
**Code OB Desc:** No formation data  
**Open Hole:**  
**Cluster Kind:**  
**Date Completed:** 12-AUG-03  
**Remarks:**  
**Elevrc Desc:**  
**Location Source Date:**  
**Improvement Location Source:**  
**Improvement Location Method:**  
**Source Revision Comment:**  
**Supplier Comment:**

**Elevation:**  
**Elevrc:**  
**Zone:** 18  
**East83:**  
**North83:**  
**Org CS:**  
**UTMRC:** 9  
**UTMRC Desc:** unknown UTM  
**Location Method:** na

**Method of Construction & Well Use**

**Method Construction ID:** 961534064  
**Method Construction Code:** 0  
**Method Construction:** Not Known  
**Other Method Construction:**

**Pipe Information**

**Pipe ID:** 11091749  
**Casing No:** 1  
**Comment:**  
**Alt Name:**

**Site:**  
con 1 ON

**Database:**  
WWIS

**Well ID:** 1532635  
**Construction Date:**  
**Primary Water Use:** Domestic  
**Sec. Water Use:**  
**Final Well Status:** Abandoned-Quality  
**Water Type:**  
**Casing Material:**  
**Audit No:** 235219  
**Tag:**  
**Construction Method:**

**Data Entry Status:**  
**Data Src:** 1  
**Date Received:** 1/17/2002  
**Selected Flag:** Yes  
**Abandonment Rec:**  
**Contractor:** 4006  
**Form Version:** 1  
**Owner:**  
**Street Name:**  
**County:** OTTAWA-CARLETON

Elevation (m):  
Elevation Reliability:  
Depth to Bedrock:  
Well Depth:  
Overburden/Bedrock:  
Pump Rate:  
Static Water Level:  
Flowing (Y/N):  
Flow Rate:  
Clear/Cloudy:

Municipality: NEPEAN TOWNSHIP  
Site Info:  
Lot:  
Concession: 01  
Concession Name: OF  
Easting NAD83:  
Northing NAD83:  
Zone:  
UTM Reliability:

**Bore Hole Information**

Bore Hole ID: 10523764  
DP2BR:  
Spatial Status:  
Code OB: --  
Code OB Desc: No formation data  
Open Hole:  
Cluster Kind:  
Date Completed: 05-DEC-01  
Remarks:  
Elevrc Desc:  
Location Source Date:  
Improvement Location Source:  
Improvement Location Method:  
Source Revision Comment:  
Supplier Comment:

Elevation:  
Elevrc:  
Zone: 18  
East83:  
North83:  
Org CS:  
UTMRC: 9  
UTMRC Desc: unknown UTM  
Location Method: na

**Method of Construction & Well Use**

Method Construction ID: 961532635  
Method Construction Code: B  
Method Construction: Other Method  
Other Method Construction:

**Pipe Information**

Pipe ID: 11072334  
Casing No: 1  
Comment:  
Alt Name:

**Site:**  
con 1 ON

**Database:**  
[WWIS](#)

Well ID: 1528855  
Construction Date:  
Primary Water Use: Domestic  
Sec. Water Use:  
Final Well Status: Water Supply  
Water Type:  
Casing Material:  
Audit No: 135092  
Tag:  
Construction Method:  
Elevation (m):  
Elevation Reliability:  
Depth to Bedrock:  
Well Depth:  
Overburden/Bedrock:  
Pump Rate:  
Static Water Level:  
Flowing (Y/N):  
Flow Rate:  
Clear/Cloudy:

Data Entry Status:  
Data Src: 1  
Date Received: 2/21/1996  
Selected Flag: Yes  
Abandonment Rec:  
Contractor: 6629  
Form Version: 1  
Owner:  
Street Name:  
County: OTTAWA-CARLETON  
Municipality: NEPEAN TOWNSHIP  
Site Info:  
Lot:  
Concession: 01  
Concession Name: RF  
Easting NAD83:  
Northing NAD83:  
Zone:  
UTM Reliability:

**Bore Hole Information**

<b>Bore Hole ID:</b>	10050391	<b>Elevation:</b>	
<b>DP2BR:</b>	55	<b>Elevrc:</b>	
<b>Spatial Status:</b>		<b>Zone:</b>	18
<b>Code OB:</b>	r	<b>East83:</b>	
<b>Code OB Desc:</b>	Bedrock	<b>North83:</b>	
<b>Open Hole:</b>		<b>Org CS:</b>	
<b>Cluster Kind:</b>		<b>UTMRC:</b>	9
<b>Date Completed:</b>	27-JUN-95	<b>UTMRC Desc:</b>	unknown UTM
<b>Remarks:</b>		<b>Location Method:</b>	na
<b>Elevrc Desc:</b>			
<b>Location Source Date:</b>			
<b>Improvement Location Source:</b>			
<b>Improvement Location Method:</b>			
<b>Source Revision Comment:</b>			
<b>Supplier Comment:</b>			

**Overburden and Bedrock**

**Materials Interval**

<b>Formation ID:</b>	931071020
<b>Layer:</b>	3
<b>Color:</b>	2
<b>General Color:</b>	GREY
<b>Mat1:</b>	15
<b>Most Common Material:</b>	LIMESTONE
<b>Mat2:</b>	
<b>Other Materials:</b>	
<b>Mat3:</b>	
<b>Other Materials:</b>	
<b>Formation Top Depth:</b>	55
<b>Formation End Depth:</b>	94
<b>Formation End Depth UOM:</b>	ft

**Overburden and Bedrock**

**Materials Interval**

<b>Formation ID:</b>	931071021
<b>Layer:</b>	4
<b>Color:</b>	2
<b>General Color:</b>	GREY
<b>Mat1:</b>	18
<b>Most Common Material:</b>	SANDSTONE
<b>Mat2:</b>	
<b>Other Materials:</b>	
<b>Mat3:</b>	
<b>Other Materials:</b>	
<b>Formation Top Depth:</b>	94
<b>Formation End Depth:</b>	103
<b>Formation End Depth UOM:</b>	ft

**Overburden and Bedrock**

**Materials Interval**

<b>Formation ID:</b>	931071018
<b>Layer:</b>	1
<b>Color:</b>	6
<b>General Color:</b>	BROWN
<b>Mat1:</b>	05
<b>Most Common Material:</b>	CLAY
<b>Mat2:</b>	81
<b>Other Materials:</b>	SANDY
<b>Mat3:</b>	66
<b>Other Materials:</b>	DENSE

**Formation Top Depth:** 0  
**Formation End Depth:** 25  
**Formation End Depth UOM:** ft

**Overburden and Bedrock**

**Materials Interval**

**Formation ID:** 931071019  
**Layer:** 2  
**Color:** 3  
**General Color:** BLUE  
**Mat1:** 05  
**Most Common Material:** CLAY  
**Mat2:**  
**Other Materials:**  
**Mat3:**  
**Other Materials:**  
**Formation Top Depth:** 25  
**Formation End Depth:** 55  
**Formation End Depth UOM:** ft

**Method of Construction & Well**

**Use**

**Method Construction ID:** 961528855  
**Method Construction Code:** 4  
**Method Construction:** Rotary (Air)  
**Other Method Construction:**

**Pipe Information**

**Pipe ID:** 10598961  
**Casing No:** 1  
**Comment:**  
**Alt Name:**

**Construction Record - Casing**

**Casing ID:** 930088072  
**Layer:** 1  
**Material:** 1  
**Open Hole or Material:** STEEL  
**Depth From:**  
**Depth To:** 58  
**Casing Diameter:** 6  
**Casing Diameter UOM:** inch  
**Casing Depth UOM:** ft

**Results of Well Yield Testing**

**Pump Test ID:** 991528855  
**Pump Set At:**  
**Static Level:** 30  
**Final Level After Pumping:** 65  
**Recommended Pump Depth:** 90  
**Pumping Rate:** 10  
**Flowing Rate:**  
**Recommended Pump Rate:** 8  
**Levels UOM:** ft  
**Rate UOM:** GPM  
**Water State After Test Code:** 2  
**Water State After Test:** CLOUDY  
**Pumping Test Method:**  
**Pumping Duration HR:** 1  
**Pumping Duration MIN:** 15  
**Flowing:** N

**Draw Down & Recovery**

**Pump Test Detail ID:** 934105744  
**Test Type:** Draw Down  
**Test Duration:** 15  
**Test Level:** 60  
**Test Level UOM:** ft

**Draw Down & Recovery**

**Pump Test Detail ID:** 934389369  
**Test Type:** Draw Down  
**Test Duration:** 30  
**Test Level:** 65  
**Test Level UOM:** ft

**Draw Down & Recovery**

**Pump Test Detail ID:** 934658544  
**Test Type:** Draw Down  
**Test Duration:** 45  
**Test Level:** 65  
**Test Level UOM:** ft

**Draw Down & Recovery**

**Pump Test Detail ID:** 934907069  
**Test Type:** Draw Down  
**Test Duration:** 60  
**Test Level:** 65  
**Test Level UOM:** ft

**Water Details**

**Water ID:** 933488726  
**Layer:** 3  
**Kind Code:** 1  
**Kind:** FRESH  
**Water Found Depth:** 103  
**Water Found Depth UOM:** ft

**Water Details**

**Water ID:** 933488725  
**Layer:** 2  
**Kind Code:** 1  
**Kind:** FRESH  
**Water Found Depth:** 97  
**Water Found Depth UOM:** ft

**Water Details**

**Water ID:** 933488724  
**Layer:** 1  
**Kind Code:** 1  
**Kind:** FRESH  
**Water Found Depth:** 85  
**Water Found Depth UOM:** ft

---

**Site:** con 1 ON

**Database:**  
WWIS

**Well ID:** 1528250  
**Construction Date:**  
**Primary Water Use:** Not Used  
**Sec. Water Use:**  
**Final Well Status:** Observation Wells  
**Water Type:**  
**Casing Material:**  
**Audit No:** 151799  
**Tag:**  
**Construction Method:**  
**Elevation (m):**  
**Elevation Reliability:**  
**Depth to Bedrock:**  
**Well Depth:**  
**Overburden/Bedrock:**  
**Pump Rate:**  
**Static Water Level:**  
**Flowing (Y/N):**  
**Flow Rate:**  
**Clear/Cloudy:**

**Data Entry Status:**  
**Data Src:** 1  
**Date Received:** 10/24/1994  
**Selected Flag:** Yes  
**Abandonment Rec:**  
**Contractor:** 6844  
**Form Version:** 1  
**Owner:**  
**Street Name:**  
**County:** OTTAWA-CARLETON  
**Municipality:** NEPEAN TOWNSHIP  
**Site Info:**  
**Lot:**  
**Concession:** 01  
**Concession Name:** RF  
**Easting NAD83:**  
**Northing NAD83:**  
**Zone:**  
**UTM Reliability:**

#### Bore Hole Information

**Bore Hole ID:** 10049789  
**DP2BR:**  
**Spatial Status:**  
**Code OB:** o  
**Code OB Desc:** Overburden  
**Open Hole:**  
**Cluster Kind:**  
**Date Completed:** 11-OCT-94  
**Remarks:**  
**Elevrc Desc:**  
**Location Source Date:**  
**Improvement Location Source:**  
**Improvement Location Method:**  
**Source Revision Comment:**  
**Supplier Comment:**

**Elevation:**  
**Elevrc:**  
**Zone:** 18  
**East83:**  
**North83:**  
**Org CS:**  
**UTMRC:** 9  
**UTMRC Desc:** unknown UTM  
**Location Method:** na

#### Overburden and Bedrock

##### Materials Interval

**Formation ID:** 931069086  
**Layer:** 2  
**Color:** 6  
**General Color:** BROWN  
**Mat1:** 08  
**Most Common Material:** FINE SAND  
**Mat2:**  
**Other Materials:**  
**Mat3:**  
**Other Materials:**  
**Formation Top Depth:** 5  
**Formation End Depth:** 10  
**Formation End Depth UOM:** ft

#### Overburden and Bedrock

##### Materials Interval

**Formation ID:** 931069085  
**Layer:** 1  
**Color:** 6  
**General Color:** BROWN  
**Mat1:** 01  
**Most Common Material:** FILL  
**Mat2:** 11  
**Other Materials:** GRAVEL



**Mat3:** 78  
**Other Materials:** MEDIUM-GRAINED  
**Formation Top Depth:** 0  
**Formation End Depth:** 5  
**Formation End Depth UOM:** ft

**Annular Space/Abandonment  
Sealing Record**

**Plug ID:** 933113110  
**Layer:** 3  
**Plug From:** 5  
**Plug To:** 10  
**Plug Depth UOM:** ft

**Annular Space/Abandonment  
Sealing Record**

**Plug ID:** 933113109  
**Layer:** 2  
**Plug From:** 4  
**Plug To:** 5  
**Plug Depth UOM:** ft

**Annular Space/Abandonment  
Sealing Record**

**Plug ID:** 933113108  
**Layer:** 1  
**Plug From:** 1  
**Plug To:** 4  
**Plug Depth UOM:** ft

**Method of Construction & Well  
Use**

**Method Construction ID:** 961528250  
**Method Construction Code:** 6  
**Method Construction:** Boring  
**Other Method Construction:**

**Pipe Information**

**Pipe ID:** 10598359  
**Casing No:** 1  
**Comment:**  
**Alt Name:**

**Construction Record - Casing**

**Casing ID:** 930087025  
**Layer:** 1  
**Material:** 5  
**Open Hole or Material:** PLASTIC  
**Depth From:**  
**Depth To:** 10  
**Casing Diameter:** 2  
**Casing Diameter UOM:** inch  
**Casing Depth UOM:** ft

**Construction Record - Screen**

**Screen ID:** 933326510  
**Layer:** 1

Slot: 100  
Screen Top Depth: 5  
Screen End Depth: 10  
Screen Material:  
Screen Depth UOM: ft  
Screen Diameter UOM: inch  
Screen Diameter: 2

Water Details

Water ID: 933487871  
Layer: 1  
Kind Code: 5  
Kind: Not stated  
Water Found Depth: 7  
Water Found Depth UOM: ft

Site:  
con 2 ON

Database:  
[WWIS](#)

Well ID: 1529562  
Construction Date:  
Primary Water Use: Commerical  
Sec. Water Use:  
Final Well Status: Observation Wells  
Water Type:  
Casing Material:  
Audit No: 169530  
Tag:  
Construction Method:  
Elevation (m):  
Elevation Reliability:  
Depth to Bedrock:  
Well Depth:  
Overburden/Bedrock:  
Pump Rate:  
Static Water Level:  
Flowing (Y/N):  
Flow Rate:  
Clear/Cloudy:

Data Entry Status:  
Data Src: 1  
Date Received: 8/12/1997  
Selected Flag: Yes  
Abandonment Rec:  
Contractor: 6844  
Form Version: 1  
Owner:  
Street Name:  
County: OTTAWA-CARLETON  
Municipality: NEPEAN TOWNSHIP  
Site Info:  
Lot:  
Concession: 02  
Concession Name: OF  
Easting NAD83:  
Northing NAD83:  
Zone:  
UTM Reliability:

Bore Hole Information

Bore Hole ID: 10051097  
DP2BR:  
Spatial Status:  
Code OB: o  
Code OB Desc: Overburden  
Open Hole:  
Cluster Kind:  
Date Completed: 04-FEB-97  
Remarks:  
Elevrc Desc:  
Location Source Date:  
Improvement Location Source:  
Improvement Location Method:  
Source Revision Comment:  
Supplier Comment:

Elevation:  
Elevrc:  
Zone: 18  
East83:  
North83:  
Org CS:  
UTMRC: 9  
UTMRC Desc: unknown UTM  
Location Method: na

Overburden and Bedrock  
Materials Interval

Formation ID: 931073143  
Layer: 2  
Color: 2  
General Color: GREY  
Mat1: 05

**Most Common Material:** CLAY  
**Mat2:** 12  
**Other Materials:** STONES  
**Mat3:**  
**Other Materials:**  
**Formation Top Depth:** 5  
**Formation End Depth:** 10  
**Formation End Depth UOM:** ft

**Overburden and Bedrock**

**Materials Interval**

**Formation ID:** 931073142  
**Layer:** 1  
**Color:** 6  
**General Color:** BROWN  
**Mat1:** 34  
**Most Common Material:** TILL  
**Mat2:** 81  
**Other Materials:** SANDY  
**Mat3:** 11  
**Other Materials:** GRAVEL  
**Formation Top Depth:** 0  
**Formation End Depth:** 5  
**Formation End Depth UOM:** ft

**Annular Space/Abandonment**

**Sealing Record**

**Plug ID:** 933114578  
**Layer:** 1  
**Plug From:** 0  
**Plug To:** 1  
**Plug Depth UOM:** ft

**Annular Space/Abandonment**

**Sealing Record**

**Plug ID:** 933114579  
**Layer:** 2  
**Plug From:** 1  
**Plug To:** 3  
**Plug Depth UOM:** ft

**Annular Space/Abandonment**

**Sealing Record**

**Plug ID:** 933114580  
**Layer:** 3  
**Plug From:** 3  
**Plug To:** 10  
**Plug Depth UOM:** ft

**Method of Construction & Well**

**Use**

**Method Construction ID:** 961529562  
**Method Construction Code:** 6  
**Method Construction:** Boring  
**Other Method Construction:**

**Pipe Information**

**Pipe ID:** 10599667  
**Casing No:** 1

**Comment:**  
**Alt Name:**

**Construction Record - Casing**

**Casing ID:** 930089192  
**Layer:** 1  
**Material:** 5  
**Open Hole or Material:** PLASTIC  
**Depth From:**  
**Depth To:** 10  
**Casing Diameter:** 1  
**Casing Diameter UOM:** inch  
**Casing Depth UOM:** ft

**Construction Record - Screen**

**Screen ID:** 933326721  
**Layer:** 1  
**Slot:** 010  
**Screen Top Depth:** 5  
**Screen End Depth:** 10  
**Screen Material:**  
**Screen Depth UOM:** ft  
**Screen Diameter UOM:** inch  
**Screen Diameter:** 1

**Water Details**

**Water ID:** 933489564  
**Layer:** 1  
**Kind Code:** 5  
**Kind:** Not stated  
**Water Found Depth:** 8  
**Water Found Depth UOM:** ft

## Appendix: Database Descriptions

Environmental Risk Information Services (ERIS) can search the following databases. The extent of historical information varies with each database and current information is determined by what is publicly available to ERIS at the time of update. **Note:** Databases denoted with " \* " indicates that the database will no longer be updated. See the individual database description for more information.

### **Abandoned Aggregate Inventory:**

Provincial

[AAGR](#)

The MAAP Program maintains a database of abandoned pits and quarries. Please note that the database is only referenced by lot and concession and city/town location. The database provides information regarding the location, type, size, land use, status and general comments.\*

**Government Publication Date: Sept 2002\***

### **Aggregate Inventory:**

Provincial

[AGR](#)

The Ontario Ministry of Natural Resources maintains a database of all active pits and quarries. The database provides information regarding the registered owner/operator, location name, operation type, approval type, and maximum annual tonnage.

**Government Publication Date: Up to Sep 2018**

### **Abandoned Mine Information System:**

Provincial

[AMIS](#)

The Abandoned Mines Information System contains data on known abandoned and inactive mines located on both Crown and privately held lands. The information was provided by the Ministry of Northern Development and Mines (MNDM), with the following disclaimer: "the database provided has been compiled from various sources, and the Ministry of Northern Development and Mines makes no representation and takes no responsibility that such information is accurate, current or complete". Reported information includes official mine name, status, background information, mine start/end date, primary commodity, mine features, hazards and remediation.

**Government Publication Date: 1800-Oct 2018**

### **Anderson's Waste Disposal Sites:**

Private

[ANDR](#)

The information provided in this database was collected by examining various historical documents which aimed to characterize the likely position of former waste disposal sites from 1860 to present. The research initiative behind the creation of this database was to identify those sites that are missing from the Ontario MOE Waste Disposal Site Inventory, as well as to provide revisions and corrections to the positions and descriptions of sites currently listed in the MOE inventory. In addition to historic waste disposal facilities, the database also identifies certain auto wreckers and scrap yards that have been extrapolated from documentary sources. Please note that the data is not warranted to be complete, exhaustive or authoritative. The information was collected for research purposes only.

**Government Publication Date: 1860s-Present**

### **Automobile Wrecking & Supplies:**

Private

[AUWR](#)

This database provides an inventory of known locations that are involved in the scrap metal, automobile wrecking/recycling, and automobile parts & supplies industry. Information is provided on the company name, location and business type.

**Government Publication Date: 1999-Jan 31, 2019**

### **Borehole:**

Provincial

[BORE](#)

A borehole is the generalized term for any narrow shaft drilled in the ground, either vertically or horizontally. The information here includes geotechnical investigations or environmental site assessments, mineral exploration, or as a pilot hole for installing piers or underground utilities. Information is from many sources such as the Ministry of Transportation (MTO) boreholes from engineering reports and projects from the 1950 to 1990's in Southern Ontario. Boreholes from the Ontario Geological Survey (OGS) including The Urban Geology Analysis Information System (UGAIS) and the York Peel Durham Toronto (YPDT) database of the Conservation Authority Moraine Coalition. This database will include fields such as location, stratigraphy, depth, elevation, year drilled, etc. For all water well data or oil and gas well data for Ontario please refer to WWIS and OOGW.

**Government Publication Date: 1875-Jul 2014**

### **Certificates of Approval:**

Provincial

[CA](#)

This database contains the following types of approvals: Air & Noise, Industrial Sewage, Municipal & Private Sewage, Waste Management Systems and Renewable Energy Approvals. The MOE in Ontario states that any facility that releases emissions to the atmosphere, discharges contaminants to ground or surface water, provides potable water supplies, or stores, transports or disposes of waste, must have a Certificate of Approval before it can operate lawfully. Fields include approval number, business name, address, approval date, approval type and status. This database will no longer be updated, as CofA's have been replaced by either Environmental Activity and Sector Registry (EASR) or Environmental Compliance Approval (ECA). Please refer to those individual databases for any information after Oct.31, 2011.

**Government Publication Date: 1985-Oct 30, 2011\***

**Commercial Fuel Oil Tanks:**

Provincial **CFOT**

List of commercial underground fuel oil tanks made available by the Fuels Safety Program of the Technical Standards & Safety Authority (TSSA). Ontario Regulation 213/01 of the Technical Standards and Safety Act (2000) requires that all underground tanks be registered with the TSSA. Note: the Fuels Safety Division does not register waste oil tanks in apartments, office buildings, residences, etc., or aboveground gas or diesel tanks. Records are not verified for accuracy or completeness. This is not a comprehensive or complete inventory of commercial fuel tanks in the province. The TSSA updates information in its system on an ongoing basis; this listing is a copy of the data captured at one moment in time and is hence limited by the record date provided here.

**Government Publication Date: Feb 28, 2017**

**Chemical Register:**

Private **CHEM**

This database includes information from both a one time study conducted in 1992 and private source and is a listing of facilities that manufacture or distribute chemicals. The production of these chemical substances may involve one or more chemical reactions and/or chemical separation processes (i.e. fractionation, solvent extraction, crystallization, etc.).

**Government Publication Date: 1999-Jan 31, 2019**

**Compressed Natural Gas Stations:**

Private **CNG**

Canada has a network of public access compressed natural gas (CNG) refuelling stations. These stations dispense natural gas in compressed form at 3,000 pounds per square inch (psi), the pressure which is allowed within the current Canadian codes and standards. The majority of natural gas refuelling is located at existing retail gasoline that have a separate refuelling island for natural gas. This list of stations is made available by the Canadian Natural Gas Vehicle Alliance.

**Government Publication Date: Dec 2012 - Dec 2018**

**Inventory of Coal Gasification Plants and Coal Tar Sites:**

Provincial **COAL**

This inventory includes both the "Inventory of Coal Gasification Plant Waste Sites in Ontario-April 1987" and the Inventory of Industrial Sites Producing or Using Coal Tar and Related Tars in Ontario-November 1988) collected by the MOE. It identifies industrial sites that produced and continue to produce or use coal tar and other related tars. Detailed information is available and includes: facility type, size, land use, information on adjoining properties, soil condition, site operators/occupants, site description, potential environmental impacts and historic maps available. This was a one-time inventory.\*

**Government Publication Date: Apr 1987 and Nov 1988\***

**Compliance and Convictions:**

Provincial **CONV**

This database summarizes the fines and convictions handed down by the Ontario courts beginning in 1989. Companies and individuals named here have been found guilty of environmental offenses in Ontario courts of law.

**Government Publication Date: 1989-Jan 2019**

**Certificates of Property Use:**

Provincial **CPU**

This is a subset taken from Ontario's Environmental Registry (EBR) database. It will include all CPU's on the registry such as (EPA s. 168.6) - Certificate of Property Use.

**Government Publication Date: 1994-Mar 31, 2019**

**Drill Hole Database:**

Provincial **DRL**

The Ontario Drill Hole Database contains information on more than 113,000 percussion, overburden, sonic and diamond drill holes from assessment files on record with the department of Mines and Minerals. Please note that limited data is available for southern Ontario, as it was the last area to be completed. The database was created when surveys submitted to the Ministry were converted in the Assessment File Research Image Database (AFRI) project. However, the degree of accuracy (coordinates) as to the exact location of drill holes is dependent upon the source document submitted to the MNDM. Levels of accuracy used to locate holes are: centering on the mining claim; a sketch of the mining claim; a 1:50,000 map; a detailed company map; or from submitted a "Report of Work".

**Government Publication Date: 1886 - Oct 2018**

**Dry Cleaning Facilities:**

Federal **DRYCLEANERS**

List of dry cleaning facilities made available by Environment and Climate Change Canada. Environment and Climate Change Canada's Tetrachloroethylene (Use in Dry Cleaning and Reporting Requirements) Regulations (SOR/2003-79) are intended to reduce releases of tetrachloroethylene to the environment from dry cleaning facilities.

**Government Publication Date: Jan 2004-Dec 2017**

**Environmental Activity and Sector Registry:**

Provincial **EASR**

On October 31, 2011, a smarter, faster environmental approvals system came into effect in Ontario. The EASR allows businesses to register certain activities with the ministry, rather than apply for an approval. The registry is available for common systems and processes, to which preset rules of operation can be applied. The EASR is currently available for: heating systems, standby power systems and automotive refinishing. Businesses whose activities aren't subject to the EASR may apply for an ECA (Environmental Compliance Approval), Please see our ECA database.

**Government Publication Date: Oct 2011-Mar 31, 2019**

**Environmental Registry:**Provincial **EBR**

The Environmental Registry lists proposals, decisions and exceptions regarding policies, Acts, instruments, or regulations that could significantly affect the environment. Through the Registry, thirteen provincial ministries notify the public of upcoming proposals and invite their comments. For example, if a local business is requesting a permit, license, or certificate of approval to release substances into the air or water; these are notified on the registry. Data includes: Approval for discharge into the natural environment other than water (i.e. Air) - EPA s. 9, Approval for sewage works - OWRA s. 53(1), and EPA s. 27 - Approval for a waste disposal site. For information regarding Permit to Take Water (PTTW), Certificate of Property Use (CPU) and (ORD) Orders please refer to those individual databases.

**Government Publication Date: 1994-Mar 31, 2019****Environmental Compliance Approval:**Provincial **ECA**

On October 31, 2011, a smarter, faster environmental approvals system came into effect in Ontario. In the past, a business had to apply for multiple approvals (known as certificates of approval) for individual processes and pieces of equipment. Today, a business either registers itself, or applies for a single approval, depending on the types of activities it conducts. Businesses whose activities aren't subject to the EASR may apply for an ECA. A single ECA addresses all of a business's emissions, discharges and wastes. Separate approvals for air, noise and waste are no longer required. This database will also include Renewable Energy Approvals. For certificates of approval prior to Nov 1st, 2011, please refer to the CA database. For all Waste Disposal Sites please refer to the WDS database.

**Government Publication Date: Oct 2011-Mar 31, 2019****Environmental Effects Monitoring:**Federal **EEM**

The Environmental Effects Monitoring program assesses the effects of effluent from industrial or other sources on fish, fish habitat and human usage of fisheries resources. Since 1992, pulp and paper mills have been required to conduct EEM studies under the Pulp and Paper Effluent Regulations. This database provides information on the mill name, geographical location and sub-lethal toxicity data.

**Government Publication Date: 1992-2007\*****ERIS Historical Searches:**Private **EHS**

ERIS has compiled a database of all environmental risk reports completed since March 1999. Available fields for this database include: site location, date of report, type of report, and search radius. As per all other databases, the ERIS database can be referenced on both the map and "Statistical Profile" page.

**Government Publication Date: 1999-Jan 31, 2019****Environmental Issues Inventory System:**Federal **EIIS**

The Environmental Issues Inventory System was developed through the implementation of the Environmental Issues and Remediation Plan. This plan was established to determine the location and severity of contaminated sites on inhabited First Nation reserves, and where necessary, to remediate those that posed a risk to health and safety; and to prevent future environmental problems. The EIIS provides information on the reserve under investigation, inventory number, name of site, environmental issue, site action (Remediation, Site Assessment), and date investigation completed.

**Government Publication Date: 1992-2001\*****Emergency Management Historical Event:**Provincial **EMHE**

List of locations of historical occurrences of emergency events, including those assigned to the Ministry of Natural Resources by Order-In-Council (OIC) under the Emergency Management and Civil Protection Act, as well as events where MNR provided requested emergency response assistance. Many of these events will have involved community evacuations, significant structural loss, and/or involvement of MNR emergency response staff. These events fall into one of ten (10) type categories: Dam Failure; Drought / Low Water; Erosion; Flood; Forest Fire; Soil and Bedrock Instability; Petroleum Resource Center Event, EMO Requested Assistance, Continuity of Operations Event, Other Requested Assistance. EMHE record details are reproduced by ERIS under License with the Ontario Ministry of Natural Resources © Queen's Printer for Ontario, 2017.

**Government Publication Date: Dec 31, 2016****List of TSSA Expired Facilities:**Provincial **EXP**

List of facilities and tanks - for which there was once a registration - no longer registered with the Fuels Safety Program of the Technical Standards and Safety Authority (TSSA). Includes private fuel outlets, bulk plants, fuel oil tanks, gasoline stations, marinas, propane filling stations, liquid fuel tanks, piping systems, etc. Tanks which have been removed from the ground are included in the expired facilities inventory held by the TSSA. Notes: the Fuels Safety Division did not register private fuel underground/aboveground storage tanks prior to January of 1990, or furnace oil tanks prior to May 1, 2002; nor does the Division register waste oil tanks in apartments, office buildings, residences, etc., or aboveground gas or diesel tanks. Records are not verified for accuracy or completeness. This is not a comprehensive or complete inventory of expired tanks/tank facilities in the province. The TSSA updates information in its system on an ongoing basis; this listing is hence limited by the record date provided here.

**Government Publication Date: Feb 28, 2017****Federal Convictions:**Federal **FCON**

Environment Canada maintains a database referred to as the "Environmental Registry" that details prosecutions under the Canadian Environmental Protection Act (CEPA) and the Fisheries Act (FA). Information is provided on the company name, location, charge date, offence and penalty.

**Government Publication Date: 1988-Jun 2007\***

**Contaminated Sites on Federal Land:**

Federal

FCS

The Federal Contaminated Sites Inventory includes information on known federal contaminated sites under the custodianship of departments, agencies and consolidated Crown corporations as well as those that are being or have been investigated to determine whether they have contamination arising from past use that could pose a risk to human health or the environment. The inventory also includes non-federal contaminated sites for which the Government of Canada has accepted some or all financial responsibility. It does not include sites where contamination has been caused by, and which are under the control of, enterprise Crown corporations, private individuals, firms or other levels of government.

**Government Publication Date: Jun 2000-Oct 2018**

**Fisheries & Oceans Fuel Tanks:**

Federal

FOFT

Fisheries & Oceans Canada maintains an inventory of aboveground & underground fuel storage tanks located on Fisheries & Oceans property or controlled by DFO. Our inventory provides information on the site name, location, tank owner, tank operator, facility type, storage tank location, tank contents & capacity, and date of tank installation.

**Government Publication Date: 1964-Sep 2018**

**Fuel Storage Tank:**

Provincial

FST

List of registered private and retail fuel storage tanks made available by the Fuels Safety Program of the Technical Standards & Safety Authority (TSSA). Ontario Regulation 213/01 of the Technical Standards and Safety Act (2000) requires that all underground tanks be registered with the TSSA. Notes: the Fuels Safety Division did not register private fuel underground/aboveground storage tanks prior to January of 1990, or furnace oil tanks prior to May 1, 2002; nor does the Division register waste oil tanks in apartments, office buildings, residences, etc., or aboveground gas or diesel tanks. Records are not verified for accuracy or completeness. This is not a comprehensive or complete inventory of fuel storage tanks/tank facilities in the province. The TSSA updates information in its system on an ongoing basis; this listing is hence limited by the record date provided here.

**Government Publication Date: Feb 28, 2017**

**Fuel Storage Tank - Historic:**

Provincial

FSTH

The Fuels Safety Branch of the Ontario Ministry of Consumer and Commercial Relations maintained a database of all registered private fuel storage tanks. Public records of private fuel storage tanks are only available since the registration became effective in September 1989. This information is now collected by the Technical Standards and Safety Authority.

**Government Publication Date: Pre-Jan 2010\***

**Ontario Regulation 347 Waste Generators Summary:**

Provincial

GEN

Regulation 347 of the Ontario EPA defines a waste generation site as any site, equipment and/or operation involved in the production, collection, handling and/or storage of regulated wastes. A generator of regulated waste is required to register the waste generation site and each waste produced, collected, handled, or stored at the site. This database contains the registration number, company name and address of registered generators including the types of hazardous wastes generated. It includes data on waste generating facilities such as: drycleaners, waste treatment and disposal facilities, machine shops, electric power distribution etc. This information is a summary of all years from 1986 including the most currently available data. Some records may contain, within the company name, the phrase "See & Use..." followed by a series of letters and numbers. This occurs when one company is amalgamated with or taken over by another registered company. The number listed as "See & Use", refers to the new ownership and the other identification number refers to the original ownership. This phrase serves as a link between the 2 companies until operations have been fully transferred.

**Government Publication Date: 1986-Dec 31, 2018**

**Greenhouse Gas Emissions from Large Facilities:**

Federal

GHG

List of greenhouse gas emissions from large facilities made available by Environment Canada. Greenhouse gas emissions in kilotonnes of carbon dioxide equivalents (kt CO2 eq).

**Government Publication Date: 2013-Dec 2016**

**TSSA Historic Incidents:**

Provincial

HINC

List of historic incidences of spills and leaks of diesel, fuel oil, gasoline, natural gas, propane, and hydrogen recorded by the TSSA in their previous incident tracking system. The TSSA's Fuels Safety Program administers the Technical Standards & Safety Act 2000, providing fuel-related safety services associated with the safe transportation, storage, handling and use of fuels such as gasoline, diesel, propane, natural gas and hydrogen. Under this Act, the TSSA regulates fuel suppliers, storage facilities, transport trucks, pipelines, contractors and equipment or appliances that use fuels. Records are not verified for accuracy or completeness. This is not a comprehensive or complete inventory of historical fuel spills and leaks in the province. This listing is a copy of the data captured at one moment in time and is hence limited by the record date provided here.

**Government Publication Date: 2006-June 2009\***

**Indian & Northern Affairs Fuel Tanks:**

Federal

IAFT

The Department of Indian & Northern Affairs Canada (INAC) maintains an inventory of aboveground & underground fuel storage tanks located on both federal and crown land. Our inventory provides information on the reserve name, location, facility type, site/facility name, tank type, material & ID number, tank contents & capacity, and date of tank installation.

**Government Publication Date: 1950-Aug 2003\***



**TSSA Incidents:**

Provincial [INC](#)

List of spills and leaks of diesel, fuel oil, gasoline, natural gas, propane, and hydrogen reported to the Spills Action Centre (SAC) and made available by the Technical Standards and Safety Authority (TSSA). Under the Technical Standards & Safety Act (2000), the TSSA regulates fuel suppliers, storage facilities, transport trucks, pipelines, contractors, and equipment or appliances that use fuels. Includes incidents from fuel-related hazards such as spills, fires, and explosions. Records are not verified for accuracy or completeness. This is not a comprehensive or complete inventory of fuel-related leaks, spills, and incidents in the province. The TSSA updates information in its system on an ongoing basis; this listing is hence limited by the record date provided here.

**Government Publication Date: Feb 28, 2017**

**Landfill Inventory Management Ontario:**

Provincial [LIMO](#)

The Landfill Inventory Management Ontario (LIMO) database is updated every year, as the ministry compiles new and updated information. The inventory will include small and large landfills. Additionally, each year the ministry will request operators of the larger landfills complete a landfill data collection form that will be used to update LIMO and will include the following information from the previous operating year. This will include additional information such as estimated amount of total waste received, landfill capacity, estimated total remaining landfill capacity, fill rates, engineering designs, reporting and monitoring details, size of location, service area, approved waste types, leachate of site treatment, contaminant attenuation zone and more. The small landfills will include information such as site owner, site location and certificate of approval # and status.

**Government Publication Date: Sep 30, 2017**

**Canadian Mine Locations:**

Private [MINE](#)

This information is collected from the Canadian & American Mines Handbook. The Mines database is a national database that provides over 290 listings on mines (listed as public companies) dealing primarily with precious metals and hard rocks. Listed are mines that are currently in operation, closed, suspended, or are still being developed (advanced projects). Their locations are provided as geographic coordinates (x, y and/or longitude, latitude). As of 2002, data pertaining to Canadian smelters and refineries has been appended to this database.

**Government Publication Date: 1998-2009\***

**Environmental Penalty Annual Report:**

Provincial [MISA PENALTY](#)

This database contains data from Ontario's annual environmental penalty report published by the Ministry of the Environment and Climate Change. These reports provide information on environmental penalties for land or water violations issued to companies in one of the nine industrial sectors covered by the Municipal Industrial Strategy for Abatement (MISA) regulations.

**Government Publication Date: Jan 1, 2011 - Dec 31, 2017**

**Mineral Occurrences:**

Provincial [MNR](#)

In the early 70's, the Ministry of Northern Development and Mines created an inventory of approximately 19,000 mineral occurrences in Ontario, in regard to metallic and industrial minerals, as well as some information on building stones and aggregate deposits. Please note that the "Horizontal Positional Accuracy" is approximately +/- 200 m. Many reference elements for each record were derived from field sketches using pace or chain/tape measurements against claim posts or topographic features in the area. The primary limiting factor for the level of positional accuracy is the scale of the source material. The testing of horizontal accuracy of the source materials was accomplished by comparing the plan metric (X and Y) coordinates of that point with the coordinates of the same point as defined from a source of higher accuracy.

**Government Publication Date: 1846-Jan 2018**

**National Analysis of Trends in Emergencies System (NATES):**

Federal [NATE](#)

In 1974 Environment Canada established the National Analysis of Trends in Emergencies System (NATES) database, for the voluntary reporting of significant spill incidents. The data was to be used to assist in directing the work of the emergencies program. NATES ran from 1974 to 1994. Extensive information is available within this database including company names, place where the spill occurred, date of spill, cause, reason and source of spill, damage incurred, and amount, concentration, and volume of materials released.

**Government Publication Date: 1974-1994\***

**Non-Compliance Reports:**

Provincial [NCPL](#)

The Ministry of the Environment provides information about non-compliant discharges of contaminants to air and water that exceed legal allowable limits, from regulated industrial and municipal facilities. A reported non-compliance failure may be in regard to a Control Order, Certificate of Approval, Sectoral Regulation or specific regulation/act.

**Government Publication Date: Dec 31, 2016**

**National Defense & Canadian Forces Fuel Tanks:**

Federal [NDFT](#)

The Department of National Defense and the Canadian Forces maintains an inventory of all aboveground & underground fuel storage tanks located on DND lands. Our inventory provides information on the base name, location, tank type & capacity, tank contents, tank class, date of tank installation, date tank last used, and status of tank as of May 2001. This database will no longer be updated due to the new National Security protocols which have prohibited any release of this database.

**Government Publication Date: Up to May 2001\***

**National Defense & Canadian Forces Spills:**

Federal

NDSP

The Department of National Defense and the Canadian Forces maintains an inventory of spills to land and water. All spill sites have been classified under the "Transportation of Dangerous Goods Act - 1992". Our inventory provides information on the facility name, location, spill ID #, spill date, type of spill, as well as the quantity of substance spilled & recovered.

**Government Publication Date: Mar 1999-Apr 2018**

**National Defence & Canadian Forces Waste Disposal Sites:**

Federal

NDWD

The Department of National Defence and the Canadian Forces maintains an inventory of waste disposal sites located on DND lands. Where available, our inventory provides information on the base name, location, type of waste received, area of site, depth of site, year site opened/closed and status.

**Government Publication Date: 2001-Apr 2007\***

**National Energy Board Pipeline Incidents:**

Federal

NEBI

Locations of pipeline incidents from 2008 to present, made available by the National Energy Board (NEB). Includes incidents reported under the Onshore Pipeline Regulations and the Processing Plant Regulations related to pipelines under federal jurisdiction, does not include incident data related to pipelines under provincial or territorial jurisdiction.

**Government Publication Date: 2008-Sep 30, 2018**

**National Energy Board Wells:**

Federal

NEBW

The NEBW database contains information on onshore & offshore oil and gas wells that are outside provincial jurisdiction(s) and are thereby regulated by the National Energy Board. Data is provided regarding the operator, well name, well ID No./UWI, status, classification, well depth, spud and release date.

**Government Publication Date: 1920-Feb 2003\***

**National Environmental Emergencies System (NEES):**

Federal

NEES

In 2000, the Emergencies program implemented NEES, a reporting system for spills of hazardous substances. For the most part, this system only captured data from the Atlantic Provinces, some from Quebec and Ontario and a portion from British Columbia. Data for Alberta, Saskatchewan, Manitoba and the Territories was not captured. However, NEES is also a repository for previous Environment Canada spill datasets. NEES is composed of the historic datasets ' or Trends ' which dates from approximately 1974 to present. NEES Trends is a compilation of historic databases, which were merged and includes data from NATES (National Analysis of Trends in Emergencies System), ARTS (Atlantic Regional Trends System), and NEES. In 2001, the Emergencies Program determined that variations in reporting regimes and requirements between federal and provincial agencies made national spill reporting and trend analysis difficult to achieve. As a consequence, the department has focused efforts on capturing data on spills of substances which fall under its legislative authority only (CEPA and FA). As such, the NEES database will be decommissioned in December 2004.

**Government Publication Date: 1974-2003\***

**National PCB Inventory:**

Federal

NPCB

Environment Canada's National PCB inventory includes information on in-use PCB containing equipment in Canada including federal, provincial and private facilities. Federal out-of-service PCB containing equipment and PCB waste owned by the federal government or by federally regulated industries such as airlines, railway companies, broadcasting companies, telephone and telecommunications companies, pipeline companies, etc. are also listed. Although it is not Environment Canada's mandate to collect data on non-federal PCB waste, the National PCB inventory includes some information on provincial and private PCB waste and storage sites. Some addresses provided may be Head Office addresses and are not necessarily the location of where the waste is being used or stored.

**Government Publication Date: 1988-2008\***

**National Pollutant Release Inventory:**

Federal

NPRI

Environment Canada has defined the National Pollutant Release Inventory ("NPRI") as a federal government initiative designed to collect comprehensive national data regarding releases to air, water, or land, and waste transfers for recycling for more than 300 listed substances.

**Government Publication Date: 1993-May 2017**

**Oil and Gas Wells:**

Private

OGW

The Nickle's Energy Group (publisher of the Daily Oil Bulletin) collects information on drilling activity including operator and well statistics. The well information database includes name, location, class, status and depth. The main Nickle's database is updated on a daily basis, however, this database is updated on a monthly basis. More information is available at [www.nickles.com](http://www.nickles.com).

**Government Publication Date: 1988-Feb 28, 2019**

**Ontario Oil and Gas Wells:**

Provincial

OGGW

In 1998, the MNR handed over to the Ontario Oil, Gas and Salt Resources Corporation, the responsibility of maintaining a database of oil and gas wells drilled in Ontario. The OGSR Library has over 20,000+ wells in their database. Information available for all wells in the ERIS database include well owner/operator, location, permit issue date, and well cap date, license No., status, depth and the primary target (rock unit) of the well being drilled. All geology/stratigraphy table information, plus all water table information is also provide for each well record.

**Government Publication Date: 1800-May 2018**

**Inventory of PCB Storage Sites:**

Provincial [OPCB](#)

The Ontario Ministry of Environment, Waste Management Branch, maintains an inventory of PCB storage sites within the province. Ontario Regulation 11/82 (Waste Management - PCB) and Regulation 347 (Generator Waste Management) under the Ontario EPA requires the registration of inactive PCB storage equipment and/or disposal sites of PCB waste with the Ontario Ministry of Environment. This database contains information on: 1) waste quantities; 2) major and minor sites storing liquid or solid waste; and 3) a waste storage inventory.

**Government Publication Date: 1987-Oct 2004; 2012-Dec 2013**

**Orders:**

Provincial [ORD](#)

This is a subset taken from Ontario's Environmental Registry (EBR) database. It will include all Orders on the registry such as (EPA s. 17) - Order for remedial work, (EPA s. 18) - Order for preventative measures, (EPA s. 43) - Order for removal of waste and restoration of site, (EPA s. 44) - Order for conformity with Act for waste disposal sites, (EPA s. 136) - Order for performance of environmental measures.

**Government Publication Date: 1994-Mar 31, 2019**

**Canadian Pulp and Paper:**

Private [PAP](#)

This information is part of the Pulp and Paper Canada Directory. The Directory provides a comprehensive listing of the locations of pulp and paper mills and the products that they produce.

**Government Publication Date: 1999, 2002, 2004, 2005, 2009-2014**

**Parks Canada Fuel Storage Tanks:**

Federal [PCFT](#)

Canadian Heritage maintains an inventory of known fuel storage tanks operated by Parks Canada, in both National Parks and at National Historic Sites. The database details information on site name, location, tank install/removal date, capacity, fuel type, facility type, tank design and owner/operator.

**Government Publication Date: 1920-Jan 2005\***

**Pesticide Register:**

Provincial [PES](#)

The Ontario Ministry of the Environment and Climate Change maintains a database of licensed operators and vendors of registered pesticides.

**Government Publication Date: 1988-Sep 2018**

**TSSA Pipeline Incidents:**

Provincial [PINC](#)

List of pipeline incidents (strikes, leaks, spills) made available by the Technical Standards and Safety Authority (TSSA). Under the Technical Standards & Safety Act (2000), the TSSA regulates fuel suppliers, storage facilities, transport trucks, pipelines, contractors, and equipment or appliances that use fuels. Records are not verified for accuracy or completeness. This is not a comprehensive or complete inventory of pipeline incidents in the province. The TSSA updates information in its system on an ongoing basis; this listing is hence limited by the record date provided here.

**Government Publication Date: Feb 28, 2017**

**Private and Retail Fuel Storage Tanks:**

Provincial [PRT](#)

The Fuels Safety Branch of the Ontario Ministry of Consumer and Commercial Relations maintained a database of all registered private fuel storage tanks and licensed retail fuel outlets. This database includes an inventory of locations that have gasoline, oil, waste oil, natural gas and/or propane storage tanks on their property. The MCCR no longer collects this information. This information is now collected by the Technical Standards and Safety Authority (TSSA).

**Government Publication Date: 1989-1996\***

**Permit to Take Water:**

Provincial [PTTW](#)

This is a subset taken from Ontario's Environmental Registry (EBR) database. It will include all PTTW's on the registry such as OWRA s. 34 - Permit to take water.

**Government Publication Date: 1994-Mar 31, 2019**

**Ontario Regulation 347 Waste Receivers Summary:**

Provincial [REC](#)

Part V of the Ontario Environmental Protection Act ("EPA") regulates the disposal of regulated waste through an operating waste management system or a waste disposal site operated or used pursuant to the terms and conditions of a Certificate of Approval or a Provisional Certificate of Approval. Regulation 347 of the Ontario EPA defines a waste receiving site as any site or facility to which waste is transferred by a waste carrier. A receiver of regulated waste is required to register the waste receiving facility. This database represents registered receivers of regulated wastes, identified by registration number, company name and address, and includes receivers of waste such as: landfills, incinerators, transfer stations, PCB storage sites, sludge farms and water pollution control plants. This information is a summary of all years from 1986 including the most currently available data.

**Government Publication Date: 1986-2016**

**Record of Site Condition:**

Provincial **RSC**

The Record of Site Condition (RSC) is part of the Ministry of the Environment's Brownfields Environmental Site Registry. Protection from environmental cleanup orders for property owners is contingent upon documentation known as a record of site condition (RSC) being filed in the Environmental Site Registry. In order to file an RSC, the property must have been properly assessed and shown to meet the soil, sediment and groundwater standards appropriate for the use (such as residential) proposed to take place on the property. The Record of Site Condition Regulation (O. Reg. 153/04) details requirements related to site assessment and clean up.

RSCs filed after July 1, 2011 will also be included as part of the new (O.Reg. 511/09).

**Government Publication Date: 1997-Sept 2001, Oct 2004-Jan 2019**

**Retail Fuel Storage Tanks:**

Private **RST**

This database includes an inventory of retail fuel outlet locations (including marinas) that have on their property gasoline, oil, waste oil, natural gas and / or propane storage tanks.

**Government Publication Date: 1999-Jan 31, 2019**

**Scott's Manufacturing Directory:**

Private **SCT**

Scott's Directories is a data bank containing information on over 200,000 manufacturers across Canada. Even though Scott's listings are voluntary, it is the most comprehensive database of Canadian manufacturers available. Information concerning a company's address, plant size, and main products are included in this database.

**Government Publication Date: 1992-Mar 2011\***

**Ontario Spills:**

Provincial **SPL**

This database identifies information such as location (approximate), type and quantity of contaminant, date of spill, environmental impact, cause, nature of impact, etc. Information from 1988-2002 was part of the ORIS (Occurrence Reporting Information System). The SAC (Spills Action Centre) handles all spills reported in Ontario. Regulations for spills in Ontario are part of the MOE's Environmental Protection Act, Part X.

**Government Publication Date: 1988-Dec 2018**

**Wastewater Discharger Registration Database:**

Provincial **SRDS**

Information under this heading is combination of the following 2 programs. The Municipal/Industrial Strategy for Abatement (MISA) division of the Ontario Ministry of Environment maintained a database of all direct dischargers of toxic pollutants within nine sectors including: Electric Power Generation; Mining; Petroleum Refining; Organic Chemicals; Inorganic Chemicals; Pulp & Paper; Metal Casting; Iron & Steel; and Quarries. All sampling information is now collected and stored within the Sample Result Data Store (SRDS).

**Government Publication Date: 1990-Dec 31, 2016**

**Anderson's Storage Tanks:**

Private **TANK**

The information provided in this database was collected by examining various historical documents, which identified the location of former storage tanks, containing substances such as fuel, water, gas, oil, and other various types of miscellaneous products. Information is available in regard to business operating at tank site, tank location, permit year, permit & installation type, no. of tanks installed & configuration and tank capacity. Data contained within this database pertains only to the city of Toronto and is not warranted to be complete, exhaustive or authoritative. The information was collected for research purposes only.

**Government Publication Date: 1915-1953\***

**Transport Canada Fuel Storage Tanks:**

Federal **TCFT**

List of fuel storage tanks currently or previously owned or operated by Transport Canada. This inventory also includes tanks on The Pickering Lands, which refers to 7,530 hectares (18,600 acres) of land in Pickering, Markham, and Uxbridge owned by the Government of Canada since 1972; properties on this land has been leased by the government since 1975, and falls under the Site Management Policy of Transport Canada, but is administered by Public Works and Government Services Canada. This inventory provides information on the site name, location, tank age, capacity and fuel type.

**Government Publication Date: 1970-Aug 2018**

**TSSA Variances for Abandonment of Underground Storage Tanks:**

Provincial **VAR**

List of variances granted for abandoned tanks. Under the Technical Standards and Safety Authority (TSSA) Liquid Fuels Handling Code and Fuel Oil Code, all underground storage tanks must be removed within two years of disuse. If removal of a tank is not feasible, an application may be sought for a variance from this code requirement.

Records are not verified for accuracy or completeness. This is not a comprehensive or complete inventory of tank variances in the province. The TSSA updates information in its system on an ongoing basis; this listing is hence limited by the record date provided here.

**Government Publication Date: Feb 28, 2017**

**Waste Disposal Sites - MOE CA Inventory:**

Provincial

[WDS](#)

The Ontario Ministry of Environment, Waste Management Branch, maintains an inventory of known open (active or inactive) and closed disposal sites in the Province of Ontario. Active sites maintain a Certificate of Approval, are approved to receive and are receiving waste. Inactive sites maintain Certificate(s) of Approval but are not receiving waste. Closed sites are not receiving waste. The data contained within this database was compiled from the MOE's Certificate of Approval database. Locations of these sites may be cross-referenced to the Anderson database described under ERIS's Private Source Database section, by the CA number. All new Environmental Compliance Approvals handed out after Oct 31, 2011 for Waste Disposal Sites will still be found in this database.

**Government Publication Date: Oct 2011-Mar 31, 2019**

**Waste Disposal Sites - MOE 1991 Historical Approval Inventory:**

Provincial

[WDSH](#)

In June 1991, the Ontario Ministry of Environment, Waste Management Branch, published the "June 1991 Waste Disposal Site Inventory", of all known active and closed waste disposal sites as of October 30st, 1990. For each "active" site as of October 31st 1990, information is provided on site location, site/CA number, waste type, site status and site classification. For each "closed" site as of October 31st 1990, information is provided on site location, site/CA number, closure date and site classification. Locations of these sites may be cross-referenced to the Anderson database described under ERIS's Private Source Database section, by the CA number.

**Government Publication Date: Up to Oct 1990\***

**Water Well Information System:**

Provincial

[WWIS](#)

This database describes locations and characteristics of water wells found within Ontario in accordance with Regulation 903. It includes such information as coordinates, construction date, well depth, primary and secondary use, pump rate, static water level, well status, etc. Also included are detailed stratigraphy information, approximate depth to bedrock and the approximate depth to the water table.

**Government Publication Date: Dec 31, 2017**

# Definitions

**Database Descriptions:** This section provides a detailed explanation for each database including: source, information available, time coverage, and acronyms used. They are listed in alphabetic order.

**Detail Report:** This is the section of the report which provides the most detail for each individual record. Records are summarized by location, starting with the project property followed by records in closest proximity.

**Distance:** The distance value is the distance between plotted points, not necessarily the distance between the sites' boundaries. All values are an approximation.

**Direction:** The direction value is the compass direction of the site in respect to the project property and/or center point of the report.

**Elevation:** The elevation value is taken from the location at which the records for the site address have been plotted. All values are an approximation. Source: Google Elevation API.

**Executive Summary:** This portion of the report is divided into 3 sections:

'Report Summary'- Displays a chart indicating how many records fall on the project property and, within the report search radii.

'Site Report Summary'-Project Property'- This section lists all the records which fall on the project property. For more details, see the 'Detail Report' section.

'Site Report Summary-Surrounding Properties'- This section summarizes all records on adjacent properties, listing them in order of proximity from the project property. For more details, see the 'Detail Report' section.

**Map Key:** The map key number is assigned according to closest proximity from the project property. Map Key numbers always start at #1. The project property will always have a map key of '1' if records are available. If there is a number in brackets beside the main number, this will indicate the number of records on that specific property. If there is no number in brackets, there is only one record for that property.

The symbol and colour used indicates 'elevation': the red inverted triangle will dictate 'ERIS Sites with Lower Elevation', the yellow triangle will dictate 'ERIS Sites with Higher Elevation' and the orange square will dictate 'ERIS Sites with Same Elevation.'

**Unplottables:** These are records that could not be mapped due to various reasons, including limited geographic information. These records may or may not be in your study area, and are included as reference.

**ERIS**  
ENVIRONMENTAL RISK INFORMATION SERVICES



---

**CITY  
DIRECTORY**

**Project Property:** *365 Forest Street, Ottawa, Ontario*  
**Report Type:** *City Directory*  
**Order No:** *20190410218*  
**Information Source:** *Vernon's Ottawa and Area, Ontario City Directory*  
**Date Completed:** *15/04/2019*

**Environmental Risk Information Services**  
A division of Glacier Media Inc.  
1.866.517.5204 | [info@erisinfo.com](mailto:info@erisinfo.com) | [erisinfo.com](http://erisinfo.com)



<b>City Directory Information Source</b>	
Vernon's Ottawa and Area, Ontario City Directory	
<b>PROJECT NUMBER:</b> 20190410218	
<b>Site Address:</b>	365 Forest Street, Ottawa, Ontario
<b>Year:</b> 2011	
<b>Site Listing:</b>	-Ottawa Organics & Natural Foods -Residential (1 Tenant)
<b>Adjacent Properties:</b>	
<b>Forest Street (All)</b>	-All Residential 370 – Gatt Noella -La Gurin Beauty Salon 380 – International Academy of Chinese Medical -International Academy Health Education Centre -International Academy of Massage 832 – Suzart Productions
<b>Forest Street South (800-870)</b>	-Street Not Listed
<b>Alpine Avenue (800-870)</b>	-All Residential
<b>Bond Street (All)</b>	2575 – M R S Food Services LTD -Al Batool Fatima Association 2589 – J K Auto Repair
<b>Carling Avenue (2500-2700)</b>	-All Residential 2525 – Multi-Tenant Commercial -Opticians V -Lincoln Fields Dental Centre -Access Medical Centre -Vezina Opticians -Ottawa Magic Cleaners -Rexall Pharma Plus 2545 – Wendy's Restaurant 2565 – Carling Family Chiropractic & Sports Injury Clinic 2571 – Physiotherapy & Sports Injury Clinic -Ergo-Wise -Psychologist's Office 2573 – Accu-rate Foreign Exchange -Accu-Rate Travel LTD 2576 – Carefor Health & Community Services 2577 – Yorgo's 2579 – Britannia Heights Veterinary Clinic 2580 – Carefor Health & Community Services



	<p>2583 – Carling Wok Buffet</p> <p>2599 – Amerco Rentals</p> <p>-U-Haul CO LTD</p> <p>-Jim Dickinson Auto Tech</p> <p>-Cumberland Gas</p> <p>2605 – Perfect Resonance Natural Health Consulting</p> <p>-Natural Health Centre</p> <p>2625 – McDonald’s Restaurants</p> <p>-Baskin Robbins 31 Ice Cream</p>
<b>Conn Street (All)</b>	<p>-All Residential</p> <p>2660 – Terry’s Sedan Service</p>
<b>Croydon Avenue (All)</b>	<p>-All Residential</p> <p>360 – Claudette’s Coiffure &amp; Boutique Inc</p> <p>364 – Accolade Beauty Salon</p>
<b>Don Street (All)</b>	<p>-All Residential</p> <p>2738 – Astley Custom Carpentry LTD</p>
<b>Ivanhoe Avenue (800-870)</b>	<p>-All Residential</p> <p>829 – Saros Construction</p>
<b>Norton Avenue (800-870)</b>	<p>-All Residential</p>
<b>Richmond Road (1355-1500)</b>	<p>1355 – Jim Watson Campaign</p> <p>-Cora’s Beakfast &amp; Lunch</p> <p>-Cora</p> <p>1360 – Coventry Connections</p> <p>-Metro</p> <p>1365 – Centre de Sante Communautaire Pinecrest-Queensway</p> <p>-Early Years Centre Ottawa West-Nepean</p> <p>-Pinecrest-Queensway Community Health Centre</p> <p>-West End Integrated Falls Programs</p> <p>1377 – Lincoln Heights Ford Sales LTD</p> <p>-Enterprise Location D’Autos</p> <p>1386 – Quickie Convenience Stores</p> <p>-7-Eleven Food Stores</p> <p>-Quickie Convenience Stores Post Office</p> <p>1394 – Biagio’s Italian Kitchen</p> <p>1451 – Dairy Queen Brazier</p> <p>1460 – Pinecrestqueensway Health and Community Services</p> <p>1460 – First Choice Haircutters</p> <p>1475 – Royal Britannia Pub</p> <p>1480 – Banque TD Financial Group</p> <p>1487 – Rainbow Natural Foods</p>

	1490 – Mattress Mart -Salvation Army Thrift Store -Salvation Army -Pet Value Better Pet Nutrition -Heavenly Paws Pet Grooming 1491 – Money Mart 1493 – Rogers Plus -Rogers
<b>Tavistock Road (800-870)</b>	-All Residential

<b>PROJECT NUMBER: 20190410218</b>	
<b>Site Address:</b>	365 Forest Street, Ottawa, Ontario
<b>Year: 2006/07</b>	
<b>Site Listing:</b>	-Apple Auto Glass -Lindenhoff German Restaurant -Residential (1 Tenant)
<b>Adjacent Properties:</b>	
<b>Forest Street (All)</b>	-All Residential 370 – La Gurin Beauty Salon
<b>Forest Street South (800-870)</b>	-Street Not Listed
<b>Alpine Avenue (800-870)</b>	-All Residential
<b>Bond Street (All)</b>	2575 – M R S Food Services LTD -Al Batool Fatima Association 2589 – Residential (1 Tenant)
<b>Carling Avenue (2500-2700)</b>	-All Residential 2525 – Multi-Tenant Commercial -Medical Office -Lincoln Fields Dental Centre -Canadian Automobile Association -Ottawa Magic Cleaners -Young Drivers of Canada 2565 – Carling Family Chiropractic & Sports Injury Clinic 2571 – Physiotherapy & Sports Injury Clinic 2573 – Accu-rate Foreign Exchange -Accu-Rate Travel LTD 2577 – Yorgo’s 2579 – Britannia Heights Veterinary Clinic 2580 – VON Leg Ulcer Clinic 2583 – Tasty Buffet

	<p>2599 – Jim Dickinson Auto Tech          -Cumberland Gas          2605 – Natural Health Centre          2625 – McDonald’s Restaurants          -Baskin Robbins 31 Ice Cream</p>
<b>Conn Street (All)</b>	<p>-All Residential          2660 – Terry’s Sedan Service</p>
<b>Croydon Avenue (All)</b>	<p>-All Residential          320 – Voyageur Tuck Shop          325 – Nickey’s Daycare          360 – Aromatreat F E Cosmetics          -Claudette’s Coiffure &amp; Boutique Inc          364 – Accolade Beauty Salon</p>
<b>Don Street (All)</b>	<p>-All Residential          2738 – Astley Custom Carpentry LTD</p>
<b>Ivanhoe Avenue (800-870)</b>	<p>-All Residential          810 – Ottawa-Carleton Lifeskills Inc          829 – Faros Construction LTD</p>
<b>Norton Avenue (800-870)</b>	<p>-All Residential          818 – Emmitt Minor D J Services</p>
<b>Richmond Road (1355-1500)</b>	<p>1355 – Gabriel Pizza          -L A Weight Loss          1360 – Loeb Canada Inc          1365 – Pinecrest-Queensway Community Health Centre          1377 – Lincoln Heights Ford Sales LTD          -Enterprise Rent-A-Car          1386 – 7-Eleven Food Stores          1394 – Biagio’s Italian Kitchen          -Biagio’s Restaurant          1451 – Dairy Queen Brazier          1460 – Canadian Dance Factory          -First Choice Haircutters          1469 – Full Tilt Cycles          -Full Tilt Skis          1470 – Pizza Pizza          1471 – Quiznos Sub          1473 – Couples Love &amp; Romance          -U West End Pawn Shop &amp; Second Hand Dealer          1475 – Royal Britannia Pub          1480 – Banque TD Financial Group</p>

	1487 – Rainbow Natural Foods 1490 – Mattress Mart -Pet Value Better Pet Nutrition -Heavenly Paws Pet Grooming 1491 – Money Mart 1493 – Couples 1495 – Sweetco’s Fruits and Vegetables
<b>Tavistock Road (800-870)</b>	-All Residential 831 – Appliance Surgeons

<b>PROJECT NUMBER:</b> 20190410218	
<b>Site Address:</b>	365 Forest Street, Ottawa, Ontario
<b>Year:</b> 2001/02	
<b>Site Listing:</b>	-Apple Auto Glass -Wyldeewood Catering -Residential (2 Tenants)
<b>Adjacent Properties:</b>	
<b>Forest Street (All)</b>	-All Residential 370 – La Gurin Beauty Salon 380 – International Academy of Natural Health Sciences -International Academy of Massage 828 – Faros Construction LTD
<b>Forest Street South (800-870)</b>	-Street Not Listed
<b>Alpine Avenue (800-870)</b>	-All Residential
<b>Bond Street (All)</b>	2575 – Bay Used Books -M R S Food Services LTD -Residential (1 Tenant) 2589 – Bond Auto Service
<b>Carling Avenue (2500-2700)</b>	-All Residential 2525 – Multi-Tenant Commercial -CAA North & East Ontario 2565 – Carling Family Chiropractic & Sports Injury Clinic 2571 – Physiotherapy & Sports Injury Clinic -Bayshore Physiotherapy & Sports Injury Clinic -Ergo-Wise -MP Office 2571 – Bayshore Physiotherapy & Sports Injury Clinic -A T Nantsios Investments -El Toro in Trust

	<p>2573 – Accu-rate Foreign Exchange          -Rosie’s Nails          2575 – Airship Travel Inc          2576 – Tots &amp; Toys Community Toy Library Playground          -Shouldice Doug Election Campaign          2579 – Britannia Heights Veterinary Clinic          2583 – Buffet Dynasty          2596 – Maplewood Medical Clinic          2599 – Jim Dickinson Auto Tech          -Francis Service Station          2605 – Natural Health Centre          2625 – Ravin General Contractors          -Baskin Robbins 31 Ice Cream</p>
<b>Conn Street (All)</b>	-All Residential
<b>Croydon Avenue (All)</b>	<p>-All Residential          320 – Voyageur Tuck Shop          360 – Nails ‘n Lashes          -Claudette’s Coiffure          364 – Accolade Beauty Salon</p>
<b>Don Street (All)</b>	<p>-All Residential          2734 – Hi-Tone Delivery Inc          2738 – Astley Custom Carpentry LTD</p>
<b>Ivanhoe Avenue (800-870)</b>	-All Residential
<b>Norton Avenue (800-870)</b>	-All Residential
<b>Richmond Road (1355-1500)</b>	<p>1355 – Jack Feeney’s Bar &amp; Grill          1360 – Loeb Canada Inc          -Lincoln Heights          1365 – Canada Post          -Fontaine &amp; Associates Inc          -Higgs Cameron Cyr &amp; Wilson LTD          -Meloshe &amp; Associates          1377 – Journey Car Rentals          -Budget Car and Truck Rentals of Ottawa          -Parts Depot          -Lincoln Heights Ford Sales LTD          1386 – Britannia Power &amp; Sail Squadron          -7-Eleven Food Stores          1394 – Biagio’s Italian Kitchen          -Biagio’s Restaurant          1451 – Delicious Donuts</p>

	1460 – Islamic Marriage & Social Services Office -Cheese Plus Pizza -Canadian Dance Factory -First Choice Haircutters 1463 – Rockin Johnny’s Diner 1469 – Full Tilt Cycles -Full Tilt Skis 1473 – West End Pawn Shop & Second Hand Dealer 1475 – Royal Britannia Pub 1480 – St Hubert Rotisserie -Restocal Inc 1487 – Rainbow Natural Foods 1490 – Mattress Mart -Salvation Army -Pet Valu Discount Pet Foods -Heavenly Paws Pet Grooming 1491 – Money Mart 1493 – Rogers Video -The West End Chronicle -Wellness Centre 1495 – Sweetco’s Fruits and Vegetables
<b>Tavistock Road (800-870)</b>	-All Residential

<b>PROJECT NUMBER:</b> 20190410218	
<b>Site Address:</b>	365 Forest Street, Ottawa, Ontario
<b>Year:</b> 1996/97	
<b>Site Listing:</b>	-Apple Auto Glass -Trattoria Toscana -Residential (1 Tenant)
<b>Adjacent Properties:</b>	
<b>Forest Street (All)</b>	-All Residential 380 – International Academy of Natural Health Sciences 828 – Faros Construction LTD
<b>Forest Street South (800-870)</b>	-Street Not Listed
<b>Alpine Avenue (800-870)</b>	-All Residential 814 – Armand Home Improvements Inc
<b>Bond Street (All)</b>	2575 – Bond Street Piano Bar LTD -M R S Food Services LTD
<b>Carling Avenue (2500-2700)</b>	-All Residential

	<p>2525 – Multi-Tenant Commercial</p> <ul style="list-style-type: none"> <li>-Lincoln Heights Dental Centre</li> <li>-Medical Office</li> <li>-Canadian Automobile Association</li> <li>-Bauer Home Health Care</li> </ul> <p>2565 – Carling Chiropractic &amp; Sports Injury Clinic</p> <p>2571 – MP Office</p> <ul style="list-style-type: none"> <li>-Bayshore Physiotherapy &amp; Sports Injury Clinic</li> <li>-A T Nantsios Investments</li> <li>-El Toro in Trust</li> </ul> <p>2573 – Accu-rate Foreign Exchange</p> <ul style="list-style-type: none"> <li>-Lincoln Heights Coin &amp; Stamp Shop</li> </ul> <p>2576 – Victorian Order of Nurses</p> <ul style="list-style-type: none"> <li>-Tots &amp; Toys Community Toy Library Playgroup</li> </ul> <p>2579 – 241 Pizza</p> <ul style="list-style-type: none"> <li>-Britaania Heights Veterinary Clinic</li> </ul> <p>2583 – Buffet Dynasty</p> <p>2599 – S G M Auto Centre</p> <ul style="list-style-type: none"> <li>-Francis Service Station</li> </ul> <p>2605 – Natural Health Centre</p> <p>2609 – The Cutting Edge</p> <p>2625 – Baskin Robbins 31 Ice Cream</p>
<b>Conn Street (All)</b>	<ul style="list-style-type: none"> <li>-All Residential</li> </ul> <p>256 – Sorcerer’s Theatre of Magic</p> <p>2657 – McGill Communications Group Inc</p> <p>2664 – Gabbour Consulting</p>
<b>Croydon Avenue (All)</b>	<ul style="list-style-type: none"> <li>-All Residential</li> </ul> <p>320 – Voyageur Tuck Shop</p> <p>360 – Fashion Place</p> <ul style="list-style-type: none"> <li>-Claudette’s Coiffure</li> </ul> <p>364 – Accolade Beauty Salon</p>
<b>Don Street (All)</b>	<ul style="list-style-type: none"> <li>-All Residential</li> </ul> <p>2734 – Hi-Tone Delivery Inc</p> <p>2738 – Astley Custom Carpentry LTD</p>
<b>Ivanhoe Avenue (800-870)</b>	<ul style="list-style-type: none"> <li>-All Residential</li> </ul>
<b>Norton Avenue (800-870)</b>	<ul style="list-style-type: none"> <li>-All Residential</li> </ul>
<b>Richmond Road (1355-1500)</b>	<p>1355 – O’Toole’s The Canadian Pub</p> <p>1365 – Medical Office</p> <p>1377 – Lincoln Heights Mercury Sales LTD</p> <p>1386 – Royal Commonwealth Society</p>

	<ul style="list-style-type: none"> <li>-Britannia Power &amp; Sal Squadron</li> <li>-7-Eleven Food Stores</li> <li>-D K S Satellite</li> <li>1394 – Peter’s Pantry Restaurant</li> <li>1420 – Pioneer Petroleums (Quinte)</li> <li>-Labrecque Service Centre</li> <li>1451 – Dunkin’ Donuts</li> <li>1463 – Buddy’s Bar &amp; Grill</li> <li>1469 – Full Tilt Cycles</li> <li>-Full Tilt Skis</li> <li>1477 – Britannia Pockets Billiards &amp; Sports Bar</li> <li>1480 – St Hubert</li> <li>-Restocal Inc</li> <li>1490 – Camelia Indian Buffet</li> <li>-Cheese Plus Pizza</li> <li>-Mattress Mart</li> <li>-Flair-U Frame It</li> <li>1491 – Money Mart</li> <li>1493 – West End Flyer</li> <li>-Carling &amp; Richmond Esso</li> </ul>
<b>Tavistock Road (800-870)</b>	-All Residential

<b>PROJECT NUMBER:</b> 20190410218	
<b>Site Address:</b>	365 Forest Street, Ottawa, Ontario
<b>Year:</b> 1992	
<b>Site Listing:</b>	<ul style="list-style-type: none"> <li>-Trattoria Toscana</li> <li>-Residential (1 Tenant)</li> </ul>
<b>Adjacent Properties:</b>	
<b>Forest Street (All)</b>	<ul style="list-style-type: none"> <li>-All Residential</li> <li>380 – Natural health Centre</li> <li>-College of Natural Health</li> <li>828 – Faros Construction LTD</li> </ul>
<b>Forest Street South (800-870)</b>	-Street Not Listed
<b>Alpine Avenue (800-870)</b>	<ul style="list-style-type: none"> <li>-All Residential</li> <li>814 – Armand Home Improvements Inc</li> <li>845 – 4 Seasons Home Care</li> </ul>
<b>Bond Street (All)</b>	<ul style="list-style-type: none"> <li>2575 – M R S Food Services LTD</li> <li>-Taverna Flavia Bar &amp; Deli</li> <li>2595 – Residential (1 Tenant)</li> </ul>



<b>Carling Avenue (2500-2700)</b>	<ul style="list-style-type: none"> <li>-All Residential</li> <li>2525 – Multi-Tenant Commercial</li> <li>-Canadian Automobile Association</li> <li>-Medical Office</li> <li>2565 – Carling Chiropractic Clinic</li> <li>2571 – A-1 Driver Training Ottawa Inc</li> <li>-MP Office</li> <li>-Younge Drivers of Canada</li> <li>-Tommy’s Donuts Inc</li> <li>-Harmony Health Care</li> <li>-Health Services Replacement Group</li> <li>2575 – Top Dog Grooming</li> <li>-Bayshore Physiotherapy Clinic</li> <li>-Day Away Program</li> <li>2576 – Alzheimer Society of Ottawa-Carleton</li> <li>-Tots &amp; Toys Community Toy Library Playgroup</li> <li>2577 – Flowers by Design</li> <li>2579 – Lincoln Heights Veterinary Services</li> <li>2583 – Alexis and El Toro Restaurant</li> <li>2599 – Apple Small Car &amp; Truck Rental</li> <li>-Apple Small Car &amp; Truck Rental</li> <li>-Asia K Automotive Services</li> <li>2605 – Keith’s Business Equipment LTD</li> <li>2609 – The Cutting Edge</li> <li>2625 – Baskin Robbins 31 Ice Cream</li> </ul>
<b>Conn Street (All)</b>	<ul style="list-style-type: none"> <li>-All Residential</li> <li>256 – Sorcerer’s Theatre of Magic</li> <li>2664 – Gabbour Consulting</li> </ul>
<b>Croydon Avenue (All)</b>	<ul style="list-style-type: none"> <li>-All Residential</li> <li>320 – Voyageur Tuck Shop</li> <li>-Synchrosat LTD</li> <li>360 – Tuck Shop</li> <li>-Fashion Place</li> <li>-Head to Toe Dance Supplies</li> <li>364 – Accolade Beauty Salon</li> </ul>
<b>Don Street (All)</b>	<ul style="list-style-type: none"> <li>-All Residential</li> <li>2734 – Hi-Tone Pick-up &amp; Delivery Inc</li> <li>2738 – Astley Custom Carpentry LTD</li> </ul>
<b>Ivanhoe Avenue (800-870)</b>	<ul style="list-style-type: none"> <li>-All Residential</li> <li>832 – Signature Homes</li> </ul>

<b>Norton Avenue (800-870)</b>	-All Residential 845 – M G Painting & Decorating
<b>Richmond Road (1355-1500)</b>	1355 – O’Toole’s Roadhouse & Restaurant LTD 1365 – Senior Citizen Tour & Travel -Plantel Inc 1377 – Lincoln Heights Mercury Sales LTD 1386 – 7-Eleven Food Stores 1394 – Peter’s Pantry Restaurant 1420 – Labrecque Service Centre 1451 – Dunkin’ Donuts 1460 – Broker Cue Nooker Centre -National Drapery 1473 – Meat & Deli Shop 1476 – Hemingway’s Restaurant LTD 1477 – Britannia Pockets Billiards & Sports Bar 1479 – Edwina’s Makeup & Nails Studio -Jane’s Electrolysis -Pizza Pizza 1480 – Restocal Inc -St Hubert 1490 – Blue Heron Fishery -Jade Dragon Palace -Mattress Mart -Nutri-System Weight Loss Centres 1493 – Jim Hones Campaign Britannia World -Motherland Realty LTD
<b>Tavistock Road (800-870)</b>	-All Residential

<b>PROJECT NUMBER:</b> 20190410218	
<b>Site Address:</b>	365 Forest Street, Ottawa, Ontario
<b>Year:</b> 1987	
<b>Site Listing:</b>	-Trattoria Toscana -Apple Auto Glass -Van Dyke’s Bakery & Catering
<b>Adjacent Properties:</b>	
<b>Forest Street (All)</b>	-All Residential 370 – Canadian College of Natural Healing 380 – Canadian College of Natural Healing
<b>Forest Street South (800-870)</b>	-Street Not Listed

<b>Alpine Avenue (800-870)</b>	-All Residential 847 – Saxe Charles Real Estate
<b>Bond Street (All)</b>	2575 – Tiffany’s West End 2583 – Residential (1 Tenant) 2589 – Saunders’ Refrigeration 2595 – A B C Moving & Storage -Residential (1 Tenant)
<b>Carling Avenue (2500-2700)</b>	-All Residential 2525 – Multi-Tenant Commercial -Ontario Motor League Ottawa Club -Canadian Automobile Association Ottawa -Japan Camera Centre -Parker Clean 2533 – Boots Drug Store 2545 – Wendy’s Restaurant 2565 – Carling Chiropractic & Sports Clinic 2575 – Surfside (1986) LTD 2576 – Fire Station 12 Ottawa 2580 – City Health Clinic 2583 – Alexis Dining Lounge 2599 – J & G K Suny’s Service Station 2605 – Keith’s Business Equipment LTD 2609 – He & She Hair Design 2625 – McDonald’s
<b>Conn Street (All)</b>	-All Residential 2656 – Sorcerer’s Theatre of Magic
<b>Croydon Avenue (All)</b>	-All Residential 320 – Voyageur Tuck Shop 360 – Tuck Shop -McGonegal jack Electric LTD -Accolade Beauty Salon -Nails ‘n’ Lashers -Fashion Place 364 – Accolade Beauty Salon
<b>Don Street (All)</b>	-All Residential 2691 – Caza General Contracting 2760 – Ottawa Chimney Sweeps
<b>Ivanhoe Avenue (800-870)</b>	-All Residential 810 – Ottawa Children’s Aid Society

<b>Norton Avenue (800-870)</b>	-All Residential
<b>Richmond Road (1355-1500)</b>	1355 – O’Toole’s Restaurant LTD -Postal Station J Lobby 1360 – Lincoln Heights I G A 1365 – Postal Station J -Gambhir Enterprises LTD -Metropolitan Life Insurance Co 1377 – Lincoln Heights Mercury Sales LTD 1386 – 7-Eleven Food Stores 1394 – Peter’s Pantry Tavern 1400 – Parking Lot 1420 – Labrecque Service Centre 1450 – Parking Lot 1460 – Canada Trust -Broken Cue -Baskin-Robbins 31 Ice Cream -Pelican Fishery LTD -Animal House Pet Shop -First Choice Haircutters 1473 – Britannia Plaza 1475 – El Toro Restaurant & Tavern 1476 – Hemingway’s Restaurant LTD 1480 – St Hubert 1483 – Britannia I D A Pharmacy 1487 – Rainbow Natural Foods 1490 – Jade Dragon Palace -Bruno Sportswear -The Video Station -Godfather’s Pizza & Subs -Mattress Mart 1495 – Biway Store LTD
<b>Tavistock Road (800-870)</b>	-All Residential

<b>PROJECT NUMBER:</b> 20190410218	
<b>Site Address:</b>	365 Forest Street, Ottawa, Ontario
<b>Year:</b> 1981/82	
<b>Site Listing:</b>	-Frank’s Fine Foods
<b>Adjacent Properties:</b>	
<b>Forest Street (All)</b>	-All Residential

<b>Forest Street South (800-870)</b>	-Street Not Listed
<b>Alpine Avenue (800-870)</b>	-All Residential
<b>Bond Street (All)</b>	-All Residential 2575 – Tiffany’s West 2589 – Saunders’ Refrigeration
<b>Carling Avenue (2500-2700)</b>	-All Residential 2525 – Multi-Tenant Commercial -Throop Photo Supply -Parker Clean 2533 – Boots Drug Store 2535 – Loblaws Groceterias CO LTD 2565 – Carling Chiropractic Centre 2575 – Ho Ho Chinese Food 2576 – Fire Station 12 Ottawa 2580 – City Health Clinic 5 2583 – Alexis Dining Lounge 2599 – Wynia’s Texaco Service Station 2605 – Keith’s Business Equipment LTD 2609 – He & She Hair Design 2625 – McDonald’s
<b>Conn Street (All)</b>	-All Residential
<b>Croydon Avenue (All)</b>	-All Residential 320 – Voyageur Tuck Shop 360 – Tuck Shop -Mac’s Hobby Shop -Nails ‘n’ Lashers -Fashion Place 364 – Accolade Beauty Salon
<b>Don Street (All)</b>	-All Residential
<b>Ivanhoe Avenue (800-870)</b>	-All Residential 810 – Ottawa Children’s Aid Society
<b>Norton Avenue (800-870)</b>	-All Residential
<b>Richmond Road (1355-1500)</b>	1377 – Butler Mercury Sales 1394 – Peter’s Pantry Tavern 1400 – Parking Lot 1420 – Britannia Sunoco Self Serv 1450 – Parking Lot 1460 – Canada Trust

	1473 – Britannia Plaza 1475 – El Toro Restaurant & Tavern 1476 – Hemingway’s Restaurant LTD 1477 – Fotomat Canada 1480 – St Hubert Chicken 1481 – Rolfre’s Bakery & Delivery 1483 – Britannia I D A Pharmacy 1487 – Rainbow Natural Foods 1495 – Britannia IGA
<b>Tavistock Road (800-870)</b>	-All Residential

<b>PROJECT NUMBER:</b> 20190410218	
<b>Site Address:</b>	365 Forest Street, Ottawa, Ontario
<b>Year:</b> 1976	
<b>Site Listing:</b>	-Frank’s Fine Foods
<b>Adjacent Properties:</b>	
<b>Forest Street (All)</b>	-All Residential 370 – Marlow Shoes Office
<b>Forest Street South (800-870)</b>	-Street Not Listed
<b>Alpine Avenue (800-870)</b>	-All Residential
<b>Bond Street (All)</b>	-All Residential
<b>Carling Avenue (2500-2700)</b>	-All Residential 2525 – Multi-Tenant Commercial -Quik Foto -Throop Photo Supply -Parker Clean -Post Office 2533 – Tamblyn Drug Mart 2535 – Loblaws Groceterias CO LTD 2565 – Carling Chiropractic Centre 2575 – Ho Ho Chinese Food Drive-In 2576 – Fire Station 12 Ottawa 2580 – City Health Clinic 5 2583 – Whitehouse Motel 2599 – Wynia’s Texaco Service Station 2609 – He & She Hair Design
<b>Conn Street (All)</b>	-All Residential
<b>Croydon Avenue (All)</b>	-All Residential 320 – Voyageur Tuck Shop

	360 – Mac’s Hobby Shop -Nails ‘n’ Lashers 364 – Accolade Beauty Salon
<b>Don Street (All)</b>	-All Residential
<b>Ivanhoe Avenue (800-870)</b>	-All Residential 810 – Ottawa Children’s Aid Society
<b>Norton Avenue (800-870)</b>	-All Residential
<b>Richmond Road (1355-1500)</b>	1377 – Butler Mercury Sales -Mackenzie Mercury Sales 1394 – Peter’s Pantry Tavern 1400 – Parking Lot 1420 – Britannia Sunoco Self Serv 1450 – Parking Lot 1473 – Britannia Plaza 1475 – El Toro Restaurant & Tavern 1476 – Carling Town N Country LTD 1479 – Morris Home Hardware 1481 – Rolfre’s Bakery & Delivery 1483 – Britannia Pharmacy 1485 – Leisure Loft 1487 – Eastview T V & Stereo LTD 1495 – Britannia IGA
<b>Tavistock Road (800-870)</b>	-All Residential

<b>PROJECT NUMBER:</b> 20190410218	
<b>Site Address:</b>	365 Forest Street, Ottawa, Ontario
<b>Year:</b> 1971	
<b>Site Listing:</b>	-Address Not Listed
<b>Adjacent Properties:</b>	
<b>Forest Street (All)</b>	-All Residential
<b>Forest Street South (800-870)</b>	-Street Not Listed
<b>Alpine Avenue (800-870)</b>	-All Residential
<b>Bond Street (All)</b>	-All Residential
<b>Carling Avenue (2500-2700)</b>	-All Residential 2565 – Carling Chiropractic Centre 2575 – Ho Ho Chinese Food Drive-In 2576 – Ottawa Fire Station No 12 2580 – City Health Clinic 5

	2583 – Whitehouse Motel 2599 – Wynia’s Texaco Service Station -Pottery Barn
<b>Conn Street (All)</b>	-All Residential
<b>Croydon Avenue (All)</b>	-All Residential
<b>Don Street (All)</b>	-All Residential
<b>Ivanhoe Avenue (800-870)</b>	-All Residential
<b>Norton Avenue (800-870)</b>	-All Residential
<b>Richmond Road (1355-1500)</b>	1377 – Mackenzie Mercury Sales 1386 – Lloyd Pasch’s Front End Service 1394 – Peter’s Pantry Tavern 1400 – Frank’s Fine Foods 1420 – Albert’s Sunoco Service 1473 – Britannia Plaza 1475 – El Toro Restaurant & Tavern 1476 – Carling Town & Country LTD 1477 – Elliott Ford Gem Rocks 1479 – Morris Hardware 1481 – Britannia Bakery & Deli 1483 – Britannia Pharmacy 1485 – Leisure Loft 1495 – Britannia IGA
<b>Tavistock Road (800-870)</b>	-All Residential 816 – Ottawa Fire Dept 12

<b>PROJECT NUMBER:</b> 20190410218	
<b>Site Address:</b>	365 Forest Street, Ottawa, Ontario
<b>Year:</b> 1966	
<b>Site Listing:</b>	-Address Not Listed
<b>Adjacent Properties:</b>	
<b>Forest Street (All)</b>	-All Residential
<b>Forest Street South (800-870)</b>	-Street Not Listed
<b>Alpine Avenue (800-870)</b>	-All Residential
<b>Bond Street (All)</b>	-All Residential
<b>Carling Avenue (2500-2700)</b>	-All Residential 2576 – Ottawa Fire Station No 12 2580 – City Health Clinic 5



	2565 – Chiropractic Centre 2575 – Capital Drive-In Restaurant 2583 – Whitehouse Motel
<b>Conn Street (All)</b>	-All Residential
<b>Croydon Avenue (All)</b>	-All Residential 300-320 – Voyageur Beauty Salon -The Voyageur Store Confy
<b>Don Street (All)</b>	-All Residential
<b>Ivanhoe Avenue (800-870)</b>	-All Residential
<b>Norton Avenue (800-870)</b>	-All Residential
<b>Richmond Road (1355-1500)</b>	1386 – Smith Service Station 1394 – Peter’s Pantry Drive-In Restaurant 1400 – Riviera Cabins 1420 – Sunoco Service Station 1476 – Carling Town & Country LTD Motel & Rest 1377 – Mackenzie Mercury Sales LTD Auto Sales & Service
<b>Tavistock Road (800-870)</b>	-All Residential

<b>PROJECT NUMBER:</b> 20190410218	
<b>Site Address:</b>	365 Forest Street, Ottawa, Ontario
<b>Year:</b> 1961	
<b>Site Listing:</b>	-Address Not Listed
<b>Adjacent Properties:</b>	
<b>Forest Street (All)</b>	-All Residential
<b>Forest Street South (800-870)</b>	-Street Not Listed
<b>Alpine Avenue (800-870)</b>	-All Residential
<b>Bond Street (All)</b>	-All Residential
<b>Carling Avenue (2500-2700)</b>	-All Residential 2583 – Whitehouse Motel 2599 – Moore Chas Service Station 2601 – Britannia Marine
<b>Conn Street (All)</b>	-All Residential
<b>Croydon Avenue (All)</b>	-All Residential
<b>Don Street (All)</b>	-All Residential
<b>Ivanhoe Avenue (800-870)</b>	-All Residential

<b>Norton Avenue (800-870)</b>	-All Residential
<b>Richmond Road (1355-1500)</b>	-All Residential 1400 – Pleasant View Motor Court 1420 – Luciano Andy Sunoco Service Station 1476 – Carling Town & Country LTD
<b>Tavistock Road (800-870)</b>	-All Residential

<b>PROJECT NUMBER: 20190410218</b>	
<b>Site Address:</b>	365 Forest Street, Ottawa, Ontario
<b>Year: 1956</b>	
<b>Site Listing:</b>	-Address Not Listed
<b>Adjacent Properties:</b>	
<b>Forest Street (All)</b>	-All Residential
<b>Forest Street South (800-870)</b>	-Street Not Listed
<b>Alpine Avenue (800-870)</b>	-All Residential
<b>Bond Street (All)</b>	-All Residential
<b>Carling Avenue (2500-2700)</b>	-All Residential 2583 – Whitehouse Motel
<b>Conn Street (All)</b>	-All Residential
<b>Croydon Avenue (All)</b>	-All Residential
<b>Don Street (All)</b>	-All Residential
<b>Ivanhoe Avenue (800-870)</b>	-All Residential
<b>Norton Avenue (800-870)</b>	-All Residential
<b>Richmond Road (1355-1500)</b>	1420 – Pleasant View Lodge -Residential (1 Tenant)
<b>Tavistock Road (800-870)</b>	-All Residential

<b>PROJECT NUMBER: 20190410218</b>	
<b>Site Address:</b>	365 Forest Street, Ottawa, Ontario
<b>Year: 1951</b>	
<b>Site Listing:</b>	-Address Not Listed
<b>Adjacent Properties:</b>	
<b>Forest Street (All)</b>	-All Residential
<b>Forest Street South (800-870)</b>	-Street Not Listed
<b>Alpine Avenue (800-870)</b>	-No Listings Within Radius
<b>Bond Street (All)</b>	-All Residential

<b>Carling Avenue (2500-2700)</b>	-All Residential
<b>Conn Street (All)</b>	-All Residential
<b>Croydon Avenue (All)</b>	-All Residential
<b>Don Street (All)</b>	-All Residential
<b>Ivanhoe Avenue (800-870)</b>	-No Listings Within Radius
<b>Norton Avenue (800-870)</b>	-No Listings Within Radius
<b>Richmond Road (1355-1500)</b>	-No Listings Within Radius
<b>Tavistock Road (800-870)</b>	-No Listings Within Radius

<b>PROJECT NUMBER: 20190410218</b>	
<b>Site Address:</b>	365 Forest Street, Ottawa, Ontario
<b>Year: 1946</b>	
<b>Site Listing:</b>	-Address Not Listed
<b>Adjacent Properties:</b>	
<b>Forest Street (All)</b>	-Street Not Listed
<b>Forest Street South (800-870)</b>	-Street Not Listed
<b>Alpine Avenue (800-870)</b>	-No Listings Within Radius
<b>Bond Street (All)</b>	-No Listings
<b>Carling Avenue (2500-2700)</b>	-No Listings Within Radius
<b>Conn Street (All)</b>	-Street Not Listed
<b>Croydon Avenue (All)</b>	-No Listings
<b>Don Street (All)</b>	-Street Not Listed
<b>Ivanhoe Avenue (800-870)</b>	-No Listings
<b>Norton Avenue (800-870)</b>	-Street Not Listed
<b>Richmond Road (1355-1500)</b>	-No Listings Within Radius
<b>Tavistock Road (800-870)</b>	-No Listings

<b>PROJECT NUMBER: 20190410218</b>	
<b>Site Address:</b>	365 Forest Street, Ottawa, Ontario
<b>Year: 1941</b>	
<b>Site Listing:</b>	-Address Not Listed
<b>Adjacent Properties:</b>	
<b>Forest Street (All)</b>	-Street Not Listed
<b>Forest Street South (800-870)</b>	-Street Not Listed

<b>Alpine Avenue (800-870)</b>	-No Listings Within Radius
<b>Bond Street (All)</b>	-Not Built On
<b>Carling Avenue (2500-2700)</b>	-No Listings Within Radius
<b>Conn Street (All)</b>	-Street Not Listed
<b>Croydon Avenue (All)</b>	-All Residential
<b>Don Street (All)</b>	-Street Not Listed
<b>Ivanhoe Avenue (800-870)</b>	-No Listings Within Radius
<b>Norton Avenue (800-870)</b>	-Street Not Listed
<b>Richmond Road (1355-1500)</b>	-No Listings Within Radius
<b>Tavistock Road (800-870)</b>	-No Listings Within Radius

<b>PROJECT NUMBER: 20190410218</b>	
<b>Site Address:</b>	365 Forest Street, Ottawa, Ontario
<b>Year: 1936</b>	
<b>Site Listing:</b>	-Address Not Listed
<b>Adjacent Properties:</b>	
<b>Forest Street (All)</b>	-Street Not Listed
<b>Forest Street South (800-870)</b>	-Street Not Listed
<b>Alpine Avenue (800-870)</b>	-No Listings Within Radius
<b>Bond Street (All)</b>	-Not Built On
<b>Carling Avenue (2500-2700)</b>	-No Listings Within Radius
<b>Conn Street (All)</b>	-Street Not Listed
<b>Croydon Avenue (All)</b>	-All Residential
<b>Don Street (All)</b>	-Street Not Listed
<b>Ivanhoe Avenue (800-870)</b>	-No Listings Within Radius
<b>Norton Avenue (800-870)</b>	-Street Not Listed
<b>Richmond Road (1355-1500)</b>	-No Listings Within Radius
<b>Tavistock Road (800-870)</b>	-No Listings Within Radius

<b>PROJECT NUMBER: 20190410218</b>	
<b>Site Address:</b>	365 Forest Street, Ottawa, Ontario
<b>Year: 1931</b>	
<b>Site Listing:</b>	-Address Not Listed
<b>Adjacent Properties:</b>	
<b>Forest Street (All)</b>	-Street Not Listed

<b>Forest Street South (800-870)</b>	-Street Not Listed
<b>Alpine Avenue (800-870)</b>	-No Listings Within Radius
<b>Bond Street (All)</b>	-Not Built On
<b>Carling Avenue (2500-2700)</b>	-No Listings Within Radius
<b>Conn Street (All)</b>	-Street Not Listed
<b>Croydon Avenue (All)</b>	-No Listings Within Radius
<b>Don Street (All)</b>	-Street Not Listed
<b>Ivanhoe Avenue (800-870)</b>	-No Listings Within Radius
<b>Norton Avenue (800-870)</b>	-Street Not Listed
<b>Richmond Road (1355-1500)</b>	-No Listings Within Radius
<b>Tavistock Road (800-870)</b>	-No Listings Within Radius

<b>PROJECT NUMBER:</b> 20190410218	
<b>Site Address:</b>	365 Forest Street, Ottawa, Ontario
<b>Year:</b> 1926	
<b>Site Listing:</b>	-Address Not Listed
<b>Adjacent Properties:</b>	
<b>Forest Street (All)</b>	-Street Not Listed
<b>Forest Street South (800-870)</b>	-Street Not Listed
<b>Alpine Avenue (800-870)</b>	-Street Not Listed
<b>Bond Street (All)</b>	-Street Not Listed
<b>Carling Avenue (2500-2700)</b>	-No Listings Within Radius
<b>Conn Street (All)</b>	-Street Not Listed
<b>Croydon Avenue (All)</b>	-Street Not Listed
<b>Don Street (All)</b>	-Street Not Listed
<b>Ivanhoe Avenue (800-870)</b>	-Street Not Listed
<b>Norton Avenue (800-870)</b>	-Street Not Listed
<b>Richmond Road (1355-1500)</b>	-Street Not Listed
<b>Tavistock Road (800-870)</b>	-Street Not Listed

-All listings for businesses were listed as they are in the city directory.

-Listings that are residential are listed as “residential” with the number of tenants. The name of the residential tenant is not listed in the above city directory.

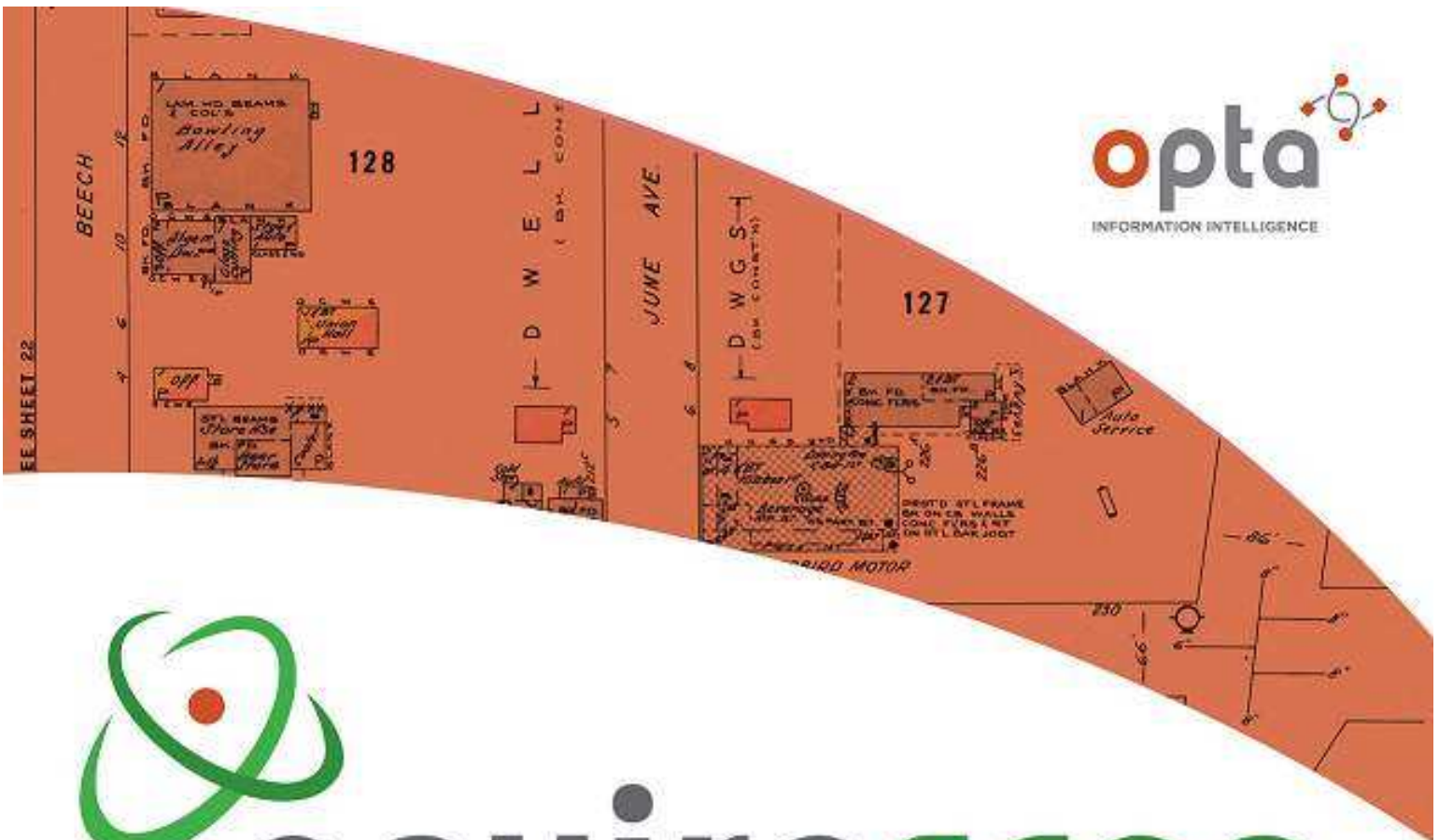

# enviroscan



An SCM Company

175 Commerce Valley Drive W  
Markham, Ontario L3T 7Z3

T: 905-882-6300  
W: [www.optaintel.ca](http://www.optaintel.ca)

Report Completed By:

**Anthony**

Site Address:

**365 Forest Street Ottawa ON**

Project No:

**20190410218**

Opta Order ID:

**60125**

Requested by:  
**Eleanor Goolab  
Ecolog ERIS**

Date Completed:  
**5/6/2019 2:08:02 PM**



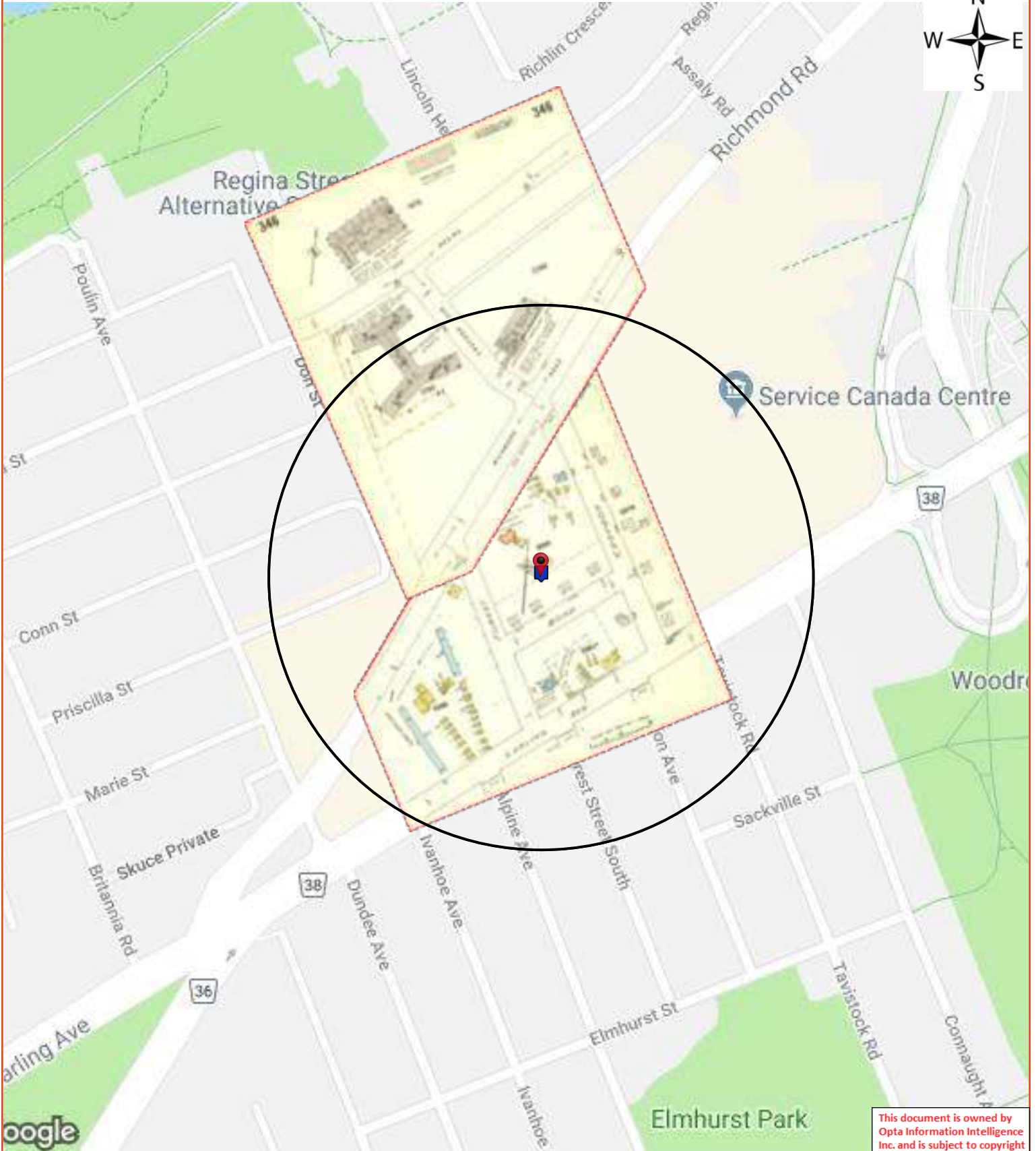

This document is owned by Opta Information Intelligence Inc. and is subject to copyright protection. Please see the full Terms and Conditions at the front of this document.

## Opta Historical Environmental Services Enviroscan<sup>TM</sup> Terms and Conditions

### Report

The documents (hereinafter referred to as the "Documents") to be released as part of the report (hereinafter referred to as the "Report") to be delivered to the purchaser as set out above are documents in Opta's records relating to the described property (hereinafter referred to as the "Property"). Opta makes no representations or warranties respecting the Documents whatsoever, including, without limitation, with respect to the completeness, accuracy or usefulness of the Documents, and does not represent or warrant that these are the only plans and reports prepared in association with the Property or in Opta's possession at the time of Report delivery to the purchaser. The Documents are current as of the date(s) indicated on them. Interpretation of the Documents, if any, is by inference based upon the information which is apparent and obvious on the face of the Documents only. Opta does not represent, warrant or guarantee that interpretations other than those referred to do not exist from other sources. The Report will be prepared for use by the purchaser of the services as shown above hereof only.

### Disclaimer

Opta disclaims responsibility for any losses or damages of any kind whatsoever, whether consequential or other, however caused, incurred or suffered, arising directly or indirectly as a result of the services (which services include, but are not limited to, the preparation of the Report provided hereunder), including but not limited to, any losses or damages arising directly or indirectly from any breach of contract, fundamental or otherwise, from reliance on Opta Reports or from any tortious acts or omissions of Opta's agents, employees or representatives.

### Entire Agreement

The parties hereto acknowledge and agree to be bound by the terms and conditions hereof. The request form constitutes the entire agreement between the parties pertaining to the subject matter hereof and supersedes all prior and contemporaneous agreements, negotiations and discussions, whether oral or written, and there are no representations or warranties, or other agreements between the parties in connection with the subject matter hereof except as specifically set forth herein. No supplement, modification, waiver, or termination of the request shall be binding, unless confirmed in writing by the parties hereto.

### Governing Document

In the event of any conflicts or inconsistencies between the provisions hereof and the Reports, the rights and obligations of the parties shall be deemed to be governed by the request form, which shall be the paramount document.

### Law

This agreement shall be governed by and construed in accordance with the laws of the Province of Ontario and the laws of Canada applicable therein.



**Report Index**

**Requested by:**  
Eleanor Goolab  
Date Completed: 05/06/2019 14:08:02



OPTA INFORMATION INTELLIGENCE

<b>Page</b>	<b>Report Title</b>
6	(1965) Volume: Ottawa Volume 3 Firemap: 337
8	(1965) Volume: Ottawa Volume 3 Firemap: 346
9	(2009) All Risk Report - 2009 GESTION DINVESTISSEMENT 365 Forest Street OTTAWA ON K2B7Z7 (distance = 0 metres*)
26	(2004) All Risk Report - 2004 365 Forest Street OTTAWA ON k2b7z7 (distance = 0 metres*)
36	(2004) All Risk Report - 2004 365 Forest Street OTTAWA ON k2b7z7 (distance = 0 metres*)
46	(1990) Cope Report - 1990 MULTI TENANT 365 Forest Street OTTAWA ON k2b7z7 (distance = 0 metres*)



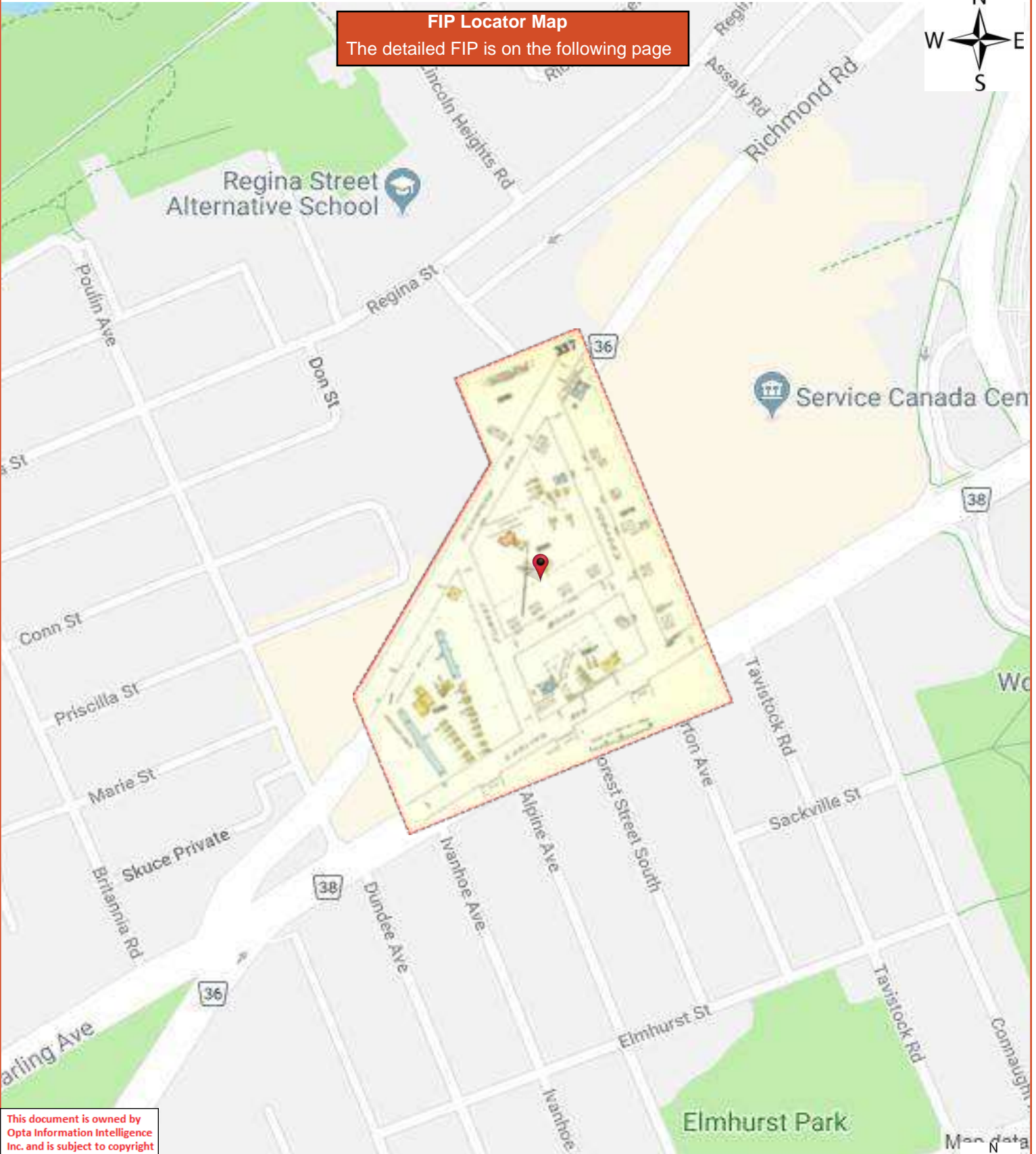

**FIP Locator Map**  
The detailed FIP is on the following page



This document is owned by Opta Information Intelligence Inc. and is subject to copyright protection. Please see the full Terms and Conditions at the front of this document.







**FIP Locator Map**  
The detailed FIP is on the following page

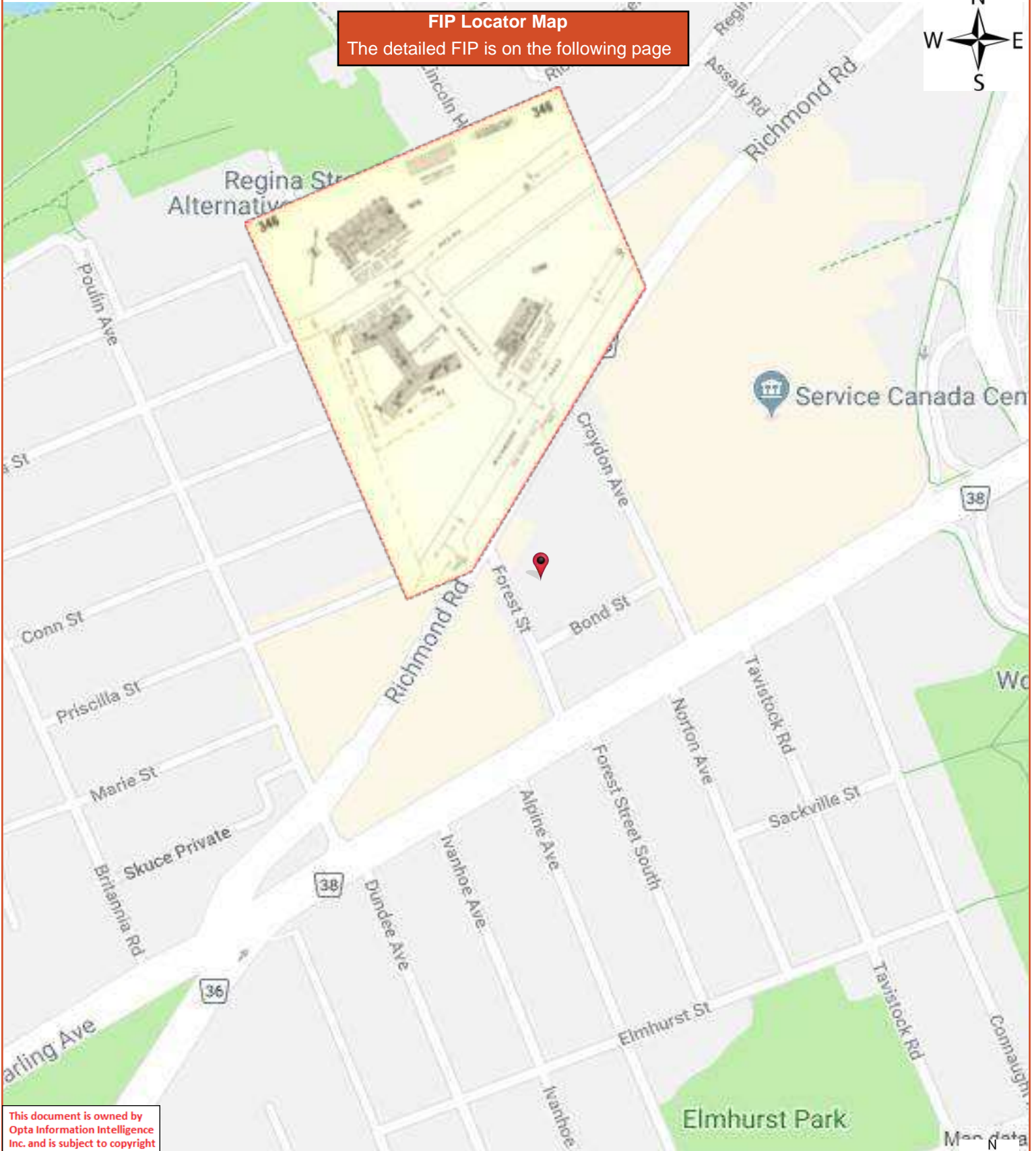

This document is owned by Opta Information Intelligence Inc. and is subject to copyright protection. Please see the full Terms and Conditions at the front of this document.



346

346

This plan is the property of the CANADIAN UNDERWRITERS' ASSOCIATION. (unauthorized reproduction prohibited) and is loaned on the following conditions: that the plan is to be kept in good order, that it is to be used only in connection with business of Companies, Members of the Canadian Underwriters' Association and is to be returned on request to the CANADIAN UNDERWRITERS' ASSOCIATION.

OTTAWA, VOL. 3  
DECEMBER 1965

COPYRIGHT REGISTERED AT OTTAWA  
BY THE  
CANADIAN UNDERWRITERS' ASSOCIATION

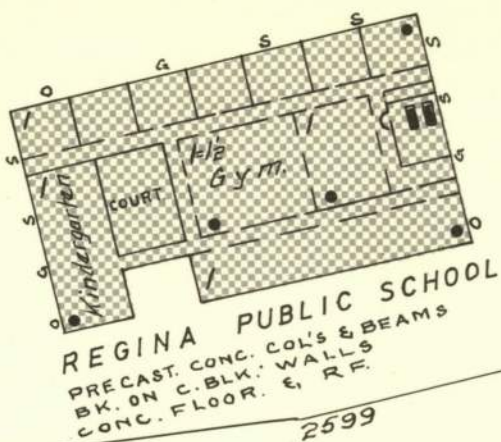
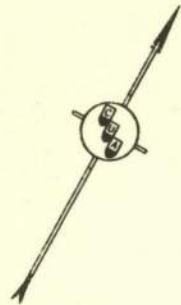

1878

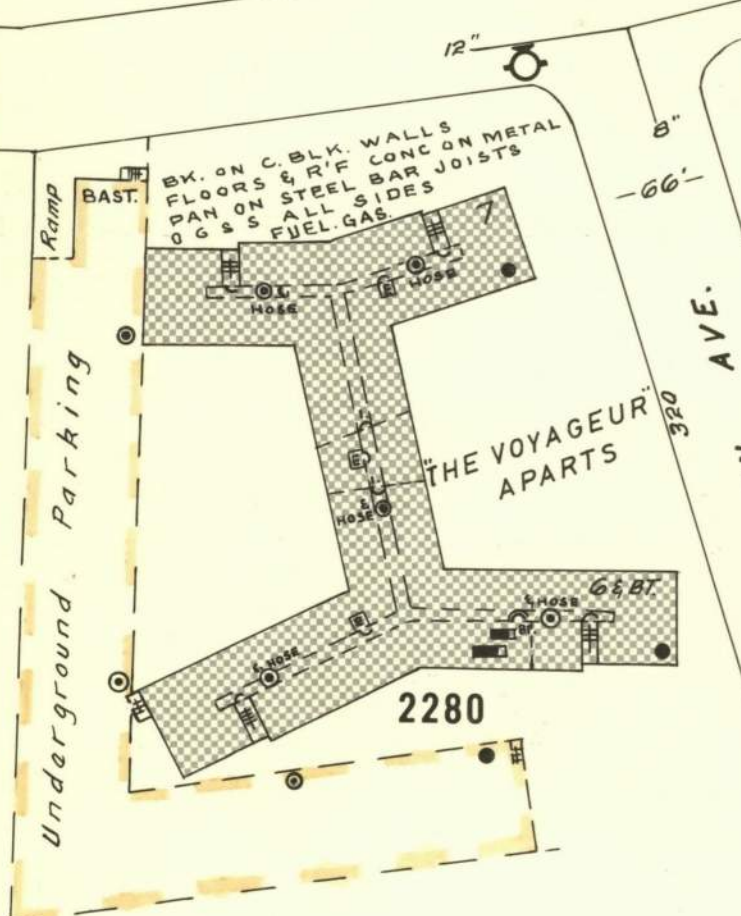
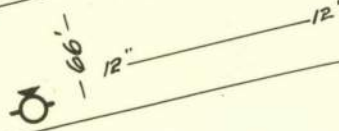

CROYDON AVE.

2286

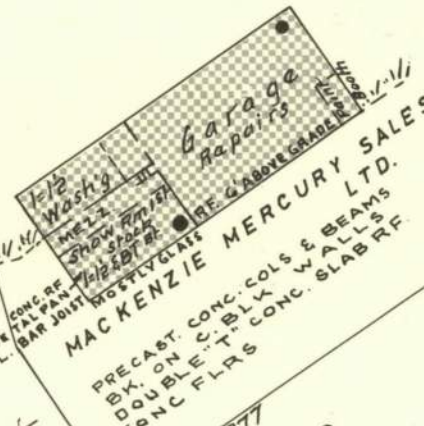

Garage Repairs  
Wash  
Wells  
Show Room  
Office  
RE. & ABOVE GARAGE

RICHMOND

SEE SHEET 337

CROYDEN AVE.

12" ROAD



FOREST AVE

# All Risk Report - 2009 GESTION DINVESTISSEMENT 365 Forest Street OTTAWA ON K2B7Z7



INSURED:	GESTION D'INVESTISSEMENT LIMBOUR INC., TAMIM RAWASHEH	POLICY NO:	81436046
DATE OF SURVEY:	09-22-2009	INSPECTOR:	BARRY CROSS
LOCATION:	365 FOREST ST OTTAWA, ON K2B 7Z7	MAILING ADDR:	8 DES GRANDS-JARDINS AVE GATINEAU, QC J8V 0A1
CONTACT INFO:	819-827-8666	TRACKING CODE:	987100
UNDERWRITER:	MARGO PARKER	COMPANY:	CGU61 AVIVA INS - COMM - HELP UNIT
IBC TERR CODE:	63	IBC CODE:	

## ALLRISK

### 1.0 OCCUPANCY INFORMATION (INSURED)

INSURED IS:	<input type="checkbox"/> OWNER OCCUPANT <input checked="" type="checkbox"/> NON OCCUPANT BUILDING OWNER <input type="checkbox"/> TENANT
MAJOR TENANT'S NAME	Apple Auto Glass
AREA OCCUPIED (SQ.M)	439
This tenant repairs and replaces automobile and truck glass and windshields. No other vehicle repairs	
COMBUSTIBILITY CODE	<input type="checkbox"/> L1 <input type="checkbox"/> L2 <input checked="" type="checkbox"/> M3 <input type="checkbox"/> M4 <input type="checkbox"/> H5
SUSCEPTIBILITY CODE	<input type="checkbox"/> S1-MINIMAL DAMAGE <input type="checkbox"/> S2-SLIGHT DAMAGE <input checked="" type="checkbox"/> S3-MODERATE DAMAGE <input type="checkbox"/> S4-HEAVY DAMAGE <input type="checkbox"/> S5-EXTREME DAMAGE <input type="checkbox"/> NOT APPLICABLE - BUILDING VACANT
IBC CODE	5523-00 Automobile Specialty Shops (mufflers, transmissions, radiators, etc. but not audio - for audio refer to code 5255)
PREVIOUS LOSS HISTORY PAST 3 YEARS	<input type="checkbox"/> YES <input checked="" type="checkbox"/> NO <input type="checkbox"/> UNDETERMINED
PREVIOUS LOSS HISTORY PAST 6 YEARS	<input type="checkbox"/> YES <input checked="" type="checkbox"/> NO <input type="checkbox"/> UNDETERMINED
PREMISES INTRUSION ALARM	<input type="checkbox"/> ACCEPTABLE <input type="checkbox"/> NOT ACCEPTABLE <input checked="" type="checkbox"/> NONE
TENANT NAME	Ottawa Organics
AREA OCCUPIED (SQ. M)	130
OCCUPANCY DESCRIPTION	Distribution of food baskets. Premises used as a small office and light storage of foods, mainly fresh



# ALLRISK

## 1.0 OCCUPANCY INFORMATION (INSURED)

	vegetables.
COMBUSTIBILITY CODE	<input type="checkbox"/> L1 <input type="checkbox"/> L2 <input checked="" type="checkbox"/> M3 <input type="checkbox"/> M4 <input type="checkbox"/> H5
SUSCEPTIBILITY CODE	<input type="checkbox"/> S1-MINIMAL DAMAGE <input type="checkbox"/> S2-SLIGHT DAMAGE <input checked="" type="checkbox"/> S3-MODERATE DAMAGE <input type="checkbox"/> S4-HEAVY DAMAGE <input type="checkbox"/> S5-EXTREME DAMAGE <input type="checkbox"/> NOT APPLICABLE - BUILDING VACANT
IBC CODE	5060-00 Food N.O.C.
PREVIOUS LOSS HISTORY PAST 3 YEARS	<input type="checkbox"/> YES <input type="checkbox"/> NO <input checked="" type="checkbox"/> UNDETERMINED
PREVIOUS LOSS HISTORY PAST 6 YEARS	<input type="checkbox"/> YES <input type="checkbox"/> NO <input checked="" type="checkbox"/> UNDETERMINED
NUMBER OF YEARS AT THIS LOCATION	3 months
PREMISES INTRUSION ALARM	<input type="checkbox"/> ACCEPTABLE <input type="checkbox"/> UNACCEPTABLE <input checked="" type="checkbox"/> NONE
TENANT COMMENTS	316 sq m is presently unoccupied. The previous tenant, a restaurant moved out 2 months ago. code 1841. There are also 2 apts on the 2nd level at the rear, 177 sq m, code 6542,

## 2.0 RISK SCORE

The RMS Risk\*Score and comments contained in this report are based on conditions and practices observed during our survey and other pertinent data supplied by management personnel at the risk.

	1	2	3	4	5	6	7	8	9	
PROPERTY	<input type="checkbox"/>	<input type="checkbox"/>	<input type="checkbox"/>	<input checked="" type="checkbox"/>	<input type="checkbox"/>	<input type="checkbox"/>	<input type="checkbox"/>	<input type="checkbox"/>	<input type="checkbox"/>	Recommendation applies
LIABILITY	<input type="checkbox"/>	<input type="checkbox"/>	<input checked="" type="checkbox"/>	<input type="checkbox"/>	<input type="checkbox"/>	<input type="checkbox"/>	<input type="checkbox"/>	<input type="checkbox"/>	<input type="checkbox"/>	No unusual hazards noted
CRIME	<input type="checkbox"/>	<input checked="" type="checkbox"/>	<input type="checkbox"/>	<input type="checkbox"/>	<input type="checkbox"/>	<input type="checkbox"/>	<input type="checkbox"/>	<input type="checkbox"/>	<input type="checkbox"/>	No unusual hazards noted
<b>RISK ALERT ISSUED</b>	<input type="checkbox"/> YES <input checked="" type="checkbox"/> NO									

Meaning of the RMS Risk\*Score: The RMS Score is a grading of the risk inspected versus other risks in this class. Similar to the "Commercial" Fire Protection Grading system in design, there is range of 9 categories, with a grading or "score" of 1 being the most desirable. The RMS Score is based on a number of objective criteria pertaining to the risk at the time of our survey, tempered with the experienced judgement of our Loss Control Specialist. As a general guideline, the scores mean the following criteria:

1-3	Risks in this range are well maintained, with no apparent moral hazards or management problems. Undesirable features are non-existent and recommendations, if any, are desirable. Risks in this category are excellent (no deficiencies) to better than average for their class.
4-6	The maintenance of Risks in this range is considered average. Moral hazards are not apparent, but there may



# ALLRISK

## 2.0 RISK SCORE

	be possible management problems (e.g. poor housekeeping). Undesirable features noted are correctable, and recommendations will vary from desirable to important. Risks in this category are considered average for their class.
7-9	Risks in this range tend to be poorly maintained. Moral hazards and management problems (e.g. poor housekeeping and maintenance, poor attitude) are evident. Significant undesirable conditions are present and cannot or will not be corrected. Critical Recommendations may be present. Risks in this category are significantly below average for their class with little or no indication for improvement.

## 3.0 REMARKS

ADDITIONAL REMARKS	<input checked="" type="checkbox"/> YES	<input type="checkbox"/> NO
The insured has owned this building for about 2 years. The building appears to have been properly maintained. There was no access to the vacant premises.		

## 4.0 RECOMMENDATIONS

Please note that these recommendations are classified as either CRITICAL, IMPORTANT, or DESIRABLE IMPROVEMENT. "CRITICAL" recommendations are those aimed at correcting undesirable feature/s which, if left unattended, could cause a serious loss and should be rectified IMMEDIATELY. This class of recommendation is only used in extreme situations. "IMPORTANT" recommendations are intended to highlight undesirable feature/s which if left unattended, could cause a serious loss and should be rectified as soon as possible. "DESIRABLE IMPROVEMENT" recommendations are those aimed at correcting an undesirable feature which can be improved when feasible, to help reduce the risk of a loss.

ARE THERE ANY RECOMMENDATIONS	<input checked="" type="checkbox"/> YES	<input type="checkbox"/> NO
1		
RECOMMENDATION #	1	
RECOMMENDATION IS	<input type="checkbox"/> CRITICAL	<input checked="" type="checkbox"/> IMPORTANT
	<input type="checkbox"/> DESIRABLE IMPROVEMENT	
One Underwriters' Laboratories of Canada (ULC) or equivalent labelled Class 2-A,10-B,C portable fire extinguisher should be provided in your premises in accordance with NFPA #10, "Standard for Portable Fire Extinguishers", requirements. Applies to Ottawa Organics		

## 5.0 BUILDING CONSTRUCTION.

BUILDING CONDITION	<input type="checkbox"/> ABOVE AVERAGE	<input checked="" type="checkbox"/> AVERAGE
	<input type="checkbox"/> MODERATE DEFICIENCIES	
	<input type="checkbox"/> MAJOR DEFICIENCIES	
CONSTRUCTION CLASS	<input type="checkbox"/> 1 - FIRE RESISTIVE	

# ALLRISK

## 5.0 BUILDING CONSTRUCTION.

CONSTRUCTION CLASS	<input checked="" type="checkbox"/> 2 - MASONRY NON-COMBUSTIBLE <input type="checkbox"/> 3 - NON-COMBUSTIBLE <input type="checkbox"/> 4 - MASONRY <input type="checkbox"/> 5 - MASONRY VENEER <input type="checkbox"/> 6 - WOOD FRAME	
YEAR BUILT	1973	
YEAR BUILT IS	<input checked="" type="checkbox"/> ESTIMATE <input type="checkbox"/> KNOWN	
COMBUSTIBILITY OF BUILDING	<input type="checkbox"/> L1 <input type="checkbox"/> L2 <input checked="" type="checkbox"/> M3 <input type="checkbox"/> M4 <input type="checkbox"/> H5	
GROUND FLOOR AREA (SQ. M)	885	
TOTAL FLOOR AREA (EXCL. BSMT.) (SQ. M)	1062	
HEIGHT (EXCLUDING BASEMENT) ( M)	6.00	
NUMBER OF STORIES (ABOVE GRADE)	2.00	
BASEMENT	<input type="checkbox"/> YES <input checked="" type="checkbox"/> NO	
TOTAL AREA (SQ. M)	1062	
COMBUSTIBLE CONCEALED SPACES	<input type="checkbox"/> YES <input checked="" type="checkbox"/> NO	
NO		

## 6.0 WALL CONSTRUCTION

MASONRY %	100
DESCRIBE	CB
INSULATION (DESCRIBE)	Undetermined

## 7.0 FLOOR CONSTRUCTION

CONCRETE %	83
CONCRETE ON METAL PAN %	17

## 8.0 ROOF TYPE

FLAT %	100
--------	-----

## 9.0 ROOF CONSTRUCTION

# ALLRISK

## 9.0 ROOF CONSTRUCTION

OTHER NON COMBUSTIBLE %	100
DESCRIBE OTHER	Siporex

## 10.0 ROOF SURFACE

TAR & GRAVEL %	100
RESURFACED	<input type="checkbox"/> YES <input type="checkbox"/> NO <input checked="" type="checkbox"/> UNDETERMINED

## 11.0 INTERIOR FINISH WALLS

NON COMBUSTIBLE %	100
-------------------	-----

## 12.0 INTERIOR FINISH CEILINGS

NON COMBUSTIBLE %	100
-------------------	-----

## 13.0 VERTICAL OPENINGS

ARE THERE ANY VERTICAL OPENINGS	<input checked="" type="checkbox"/> YES <input type="checkbox"/> NO
STAIRS	<input checked="" type="checkbox"/> YES <input type="checkbox"/> NO
PROTECTION TYPE (HRLY RATE)	<input type="checkbox"/> WALLS-2 HR, DOORS - 1.5 HR. <input type="checkbox"/> WALL-1HR, DOORS -.75 HR. <input type="checkbox"/> WALLS-.75 HR, DOORS - .75 HR. <input checked="" type="checkbox"/> WALLS-0 HR, DOORS - 0 HR.
ELEVATOR	<input checked="" type="checkbox"/> NONE <input type="checkbox"/> PROTECTED <input type="checkbox"/> NON PROTECTED
ESCALATOR	<input checked="" type="checkbox"/> NONE <input type="checkbox"/> OPEN <input type="checkbox"/> CLOSED
ATRIUM	<input type="checkbox"/> YES <input checked="" type="checkbox"/> NO
OTHER VERTICAL OPENINGS	<input type="checkbox"/> YES <input checked="" type="checkbox"/> NO

# ALLRISK

## 14.0 HORIZONTAL SEPARATION.

MAJOR PARTITION CONSTRUCTION	<input type="checkbox"/> FRAME <input type="checkbox"/> DRYWALL ON STUDS <input checked="" type="checkbox"/> CONCRETE BLOCK <input type="checkbox"/> OTHER <input type="checkbox"/> NOT APPLICABLE
PROPER OPENING PROTECTION	<input type="checkbox"/> YES <input type="checkbox"/> NO <input checked="" type="checkbox"/> NOT APPLICABLE

## 15.0 MEZZANINES

MEZZANINES	<input type="checkbox"/> YES <input checked="" type="checkbox"/> NO
------------	---

## 16.0 BUILDING DESCRIPTION

BUILDING DESCRIPTION	<input type="checkbox"/> SHOPPING MALL <input type="checkbox"/> INDUSTRIAL MALL <input type="checkbox"/> STRIP MALL <input checked="" type="checkbox"/> STAND ALONE <input type="checkbox"/> OTHER
----------------------	--

## 17.0 FIRE EXPOSURES

	Distance	Height	Construction of Exposure Facing Wall	Exposure Occupancy Hazard	Exposure Occupancy Description	Exposure Comb. Code	Opening in Facing Wall of Exposure	
							Yes	No
Rear	9		MASONRY	MEDIUM (M3, M4)	Auto repair garage		X	

## 18.0 HEATING

FORCED WARM AIR - GAS %	60
SUSPENDED UNIT HEATERS - GAS %	40
BOILER	<input type="checkbox"/> YES <input checked="" type="checkbox"/> NO
APPLIANCES ENCLOSED IN A NON-COMBUSTIBLE ROOM	<input type="checkbox"/> YES <input type="checkbox"/> NO <input checked="" type="checkbox"/> NOT REQUIRED
COMBUSTIBLE MATERIALS STORED IN THE ROOM	<input type="checkbox"/> YES <input type="checkbox"/> NO <input checked="" type="checkbox"/> N/A
HEATING FUEL TANK	<input type="checkbox"/> YES <input checked="" type="checkbox"/> NO

# ALLRISK

## 18.0 HEATING

ARE THERE ANY CHIMNEYS	<input checked="" type="checkbox"/> YES	<input type="checkbox"/> NO
TYPE OF CHIMNEYS	<input type="checkbox"/> MASONRY <input type="checkbox"/> UNLABELLED PRE-FAB <input type="checkbox"/> NON-STANDARD	<input checked="" type="checkbox"/> ULC FACTORY BUILT <input checked="" type="checkbox"/> STANDARD <input type="checkbox"/> OTHER
INSTALLATION DEFECTS	<input checked="" type="checkbox"/> NONE <input type="checkbox"/> MAJOR	<input type="checkbox"/> MODERATE
INSTALLATION REPLACED	<input checked="" type="checkbox"/> YES	<input type="checkbox"/> NO
YEAR REPLACED	2004	
THE YEAR REPLACED IS	<input type="checkbox"/> KNOWN	<input checked="" type="checkbox"/> ESTIMATED
% REPLACED	40	
% AIR CONDITIONED	30	
ROOF TOP UNIT(S)	<input type="checkbox"/> YES	<input checked="" type="checkbox"/> NO
WALL UNIT(S)	<input type="checkbox"/> YES	<input checked="" type="checkbox"/> NO
CENTRAL UNIT AIR CONDITIONING	<input checked="" type="checkbox"/> YES	<input type="checkbox"/> NO
OTHER AIR CONDITIONING	<input type="checkbox"/> YES	<input checked="" type="checkbox"/> NO
COMMENTS	<input type="checkbox"/> YES	<input checked="" type="checkbox"/> NO

## 19.0 ELECTRICAL.

TYPE	<input type="checkbox"/> CONDUIT <input type="checkbox"/> NON-METALLIC <input type="checkbox"/> OTHER	<input checked="" type="checkbox"/> BX <input type="checkbox"/> KNOB & TUBE
TEMPORARY WIRING OR EXTENSION CORDS	<input type="checkbox"/> YES	<input checked="" type="checkbox"/> NO
OVERCURRENT PROTECTION	<input checked="" type="checkbox"/> CIRCUIT BREAKERS <input type="checkbox"/> TYPE P FUSES <input type="checkbox"/> OTHER	<input type="checkbox"/> ORDINARY FUSES <input type="checkbox"/> TYPE D FUSES
INSTALLATION DEFECTS	<input checked="" type="checkbox"/> NONE <input type="checkbox"/> MAJOR	<input type="checkbox"/> MODERATE
INSTALLATION (WIRING) REPLACED	<input type="checkbox"/> YES	<input checked="" type="checkbox"/> NO
INSTALLATION APPEARS SAFE	<input checked="" type="checkbox"/> YES	<input type="checkbox"/> NO
PARTIAL CHANGES/EXTENSIONS	<input type="checkbox"/> YES	<input checked="" type="checkbox"/> NO
COMMENTS	NONE	

# ALLRISK

## 20.0 PLUMBING.

PLUMBING INSTALLED	<input checked="" type="checkbox"/> YES	<input type="checkbox"/> NO
TYPE	<input checked="" type="checkbox"/> COPPER <input type="checkbox"/> PLASTIC	<input type="checkbox"/> GALVANIZED <input type="checkbox"/> OTHER
INSTALLATION (PLUMBING) REPLACED	<input type="checkbox"/> YES	<input checked="" type="checkbox"/> NO
CONDITION	<input checked="" type="checkbox"/> GOOD <input type="checkbox"/> POOR	<input type="checkbox"/> FAIR
INSTALLATION APPEARS SAFE	<input checked="" type="checkbox"/> YES	<input type="checkbox"/> NO
PLUMBING COMMENTS	NONE	

## 21.0 SMOKING

SMOKING RESTRICTED	<input checked="" type="checkbox"/> YES	<input type="checkbox"/> NO
"NO SMOKING" SIGNS POSTED	<input type="checkbox"/> YES	<input checked="" type="checkbox"/> NO
ENFORCED	<input checked="" type="checkbox"/> YES	<input type="checkbox"/> NO
NONE		

## 22.0 HOUSEKEEPING

HOUSEKEEPING	<input type="checkbox"/> GOOD <input type="checkbox"/> POOR	<input checked="" type="checkbox"/> AVERAGE <input type="checkbox"/> UNACCEPTABLE
NONE		

## 23.0 PUBLIC FIRE PROTECTION

FUS PROTECTION CLASS	3	
FUS CLASS MODIFIED	<input type="checkbox"/> YES	<input checked="" type="checkbox"/> NO
BLDG. PROT. CODE (NS OR AS)	<input checked="" type="checkbox"/> NS	<input type="checkbox"/> AS
BLDG. PROT.CODE NUMBER	2	
PRIMARY RESPONDING FIRE DEPARTMENT	Ottawa	
TYPE OF FIRE DEPARTMENT	<input checked="" type="checkbox"/> FULL TIME <input type="checkbox"/> COMPOSITE	<input type="checkbox"/> PART TIME/VOLUNTEER
DISTANCE TO FIRE STATION	<input checked="" type="checkbox"/> 2.5 KM OR LESS	<input type="checkbox"/> OVER 2.5 KM TO 5 KM

# ALLRISK

## 23.0 PUBLIC FIRE PROTECTION

DISTANCE TO FIRE STATION	<input type="checkbox"/> OVER 5 KM TO 8 KM	<input type="checkbox"/> OVER 8 KM
ROADS	<input checked="" type="checkbox"/> PAVED	<input type="checkbox"/> UNPAVED
ACCESSIBLE YEAR-ROUND	<input checked="" type="checkbox"/> YES	<input type="checkbox"/> NO
CONGESTED/INACCESSIBLE	<input type="checkbox"/> YES	<input checked="" type="checkbox"/> NO
WATER SUPPLY	<input checked="" type="checkbox"/> PUBLIC	<input type="checkbox"/> PRIVATE
HYDRANT PROTECTED	<input checked="" type="checkbox"/> YES	<input type="checkbox"/> NO
NUMBER OF HYDRANTS WITHIN 155 M	2	
COMMENTS	<input type="checkbox"/> YES	<input checked="" type="checkbox"/> NO

## 24.0 PRIVATE FIRE PROTECTION

PORTABLE FIRE EXTINGUISHERS	<input checked="" type="checkbox"/> YES	<input type="checkbox"/> NO
SERVICED IN THE LAST 12 MONTHS	<input type="checkbox"/> YES	<input checked="" type="checkbox"/> NO
COMMENTS	See recommendation for Ottawa Organics	
STANDPIPE/INSIDE HOSES	<input type="checkbox"/> YES	<input type="checkbox"/> NO
	<input checked="" type="checkbox"/> N/A	
WATCHMAN SERVICE	<input type="checkbox"/> YES	<input type="checkbox"/> NO
	<input checked="" type="checkbox"/> N/A	
FIRE DETECTION SYSTEM	<input type="checkbox"/> FULL	<input type="checkbox"/> PARTIAL
	<input checked="" type="checkbox"/> NONE	
AUTOMATIC SPRINKLER PROTECTION	<input type="checkbox"/> FULL PREMISES	<input type="checkbox"/> PARTIAL
	<input checked="" type="checkbox"/> NONE	
NONE		

## 25.0 ALL RISK

INFORMATION CONFIRMED BY	<input checked="" type="checkbox"/> PERSON CONTACTED	<input type="checkbox"/> OTHER
YEARS KNOWLEDGE OF RISK	2	

## 26.0 EARTHQUAKE

WHAT IS THE EARTHQUAKE ZONE	2	
IS THERE ANY EARTHQUAKE HISTORY IN THE AREA	<input checked="" type="checkbox"/> YES	<input type="checkbox"/> NO

# ALLRISK

## 26.0 EARTHQUAKE

IS THERE ANY EARTHQUAKE HISTORY IN THE AREA	<input type="checkbox"/> UNDETERMINED
DESCRIBE HISTORY	Light tremors
SIGNIFICANT EXTERIOR WALL OR FOUNDATION CRACKS NOTED	<input type="checkbox"/> YES <input checked="" type="checkbox"/> NO
SAGGING	<input type="checkbox"/> YES <input checked="" type="checkbox"/> NO
COMMENTS	NONE

## 27.0 FLOOD

IS THIS ESTABLISHMENT LOCATED ON A FLOOD PLAIN	<input type="checkbox"/> YES <input checked="" type="checkbox"/> NO
IS IT LOCATED NEAR A BODY OF WATER	<input type="checkbox"/> YES <input checked="" type="checkbox"/> NO
DISTANCE TO NEAREST BODY OF WATER DETERMINED	<input type="checkbox"/> YES <input checked="" type="checkbox"/> NO
IS THERE A HISTORY OF FLOODING	<input type="checkbox"/> YES <input checked="" type="checkbox"/> NO
EVIDENCE OF WATER DAMAGE	<input type="checkbox"/> YES <input checked="" type="checkbox"/> NO
COMMENTS	NONE

## 28.0 WATER DAMAGE

PLUMBING IS	<input checked="" type="checkbox"/> COPPER <input type="checkbox"/> GALVANIZED <input type="checkbox"/> PLASTIC <input type="checkbox"/> OTHER
IS THERE EVIDENCE OF CORROSION	<input type="checkbox"/> YES <input checked="" type="checkbox"/> NO
IS THE BUILDING SPRINKLERED	<input type="checkbox"/> YES <input checked="" type="checkbox"/> NO
IS STOCK SUSCEPTIBLE TO WATER DAMAGE	<input type="checkbox"/> YES <input type="checkbox"/> NO <input checked="" type="checkbox"/> NOT APPLICABLE
ARE ALL WINDOW/SKYLIGHT OPENINGS ADEQUATELY SEALED	<input checked="" type="checkbox"/> YES <input type="checkbox"/> NO
DOES WATER MAIN PASS UNDER BUILDING	<input type="checkbox"/> YES <input checked="" type="checkbox"/> NO <input type="checkbox"/> UNABLE TO DETERMINE
IS THE ROOF COVERING ADEQUATE	<input type="checkbox"/> YES <input type="checkbox"/> NO <input checked="" type="checkbox"/> UNDETERMINED
DATE OF MOST RECENT ROOF REPAIR	Unknown
INSIDE AND/OR ROOF STORAGE TANKS/PROCESS EQUIPMENT	<input type="checkbox"/> YES <input checked="" type="checkbox"/> NO
IS THERE USE OF SKIDS	<input type="checkbox"/> YES <input checked="" type="checkbox"/> NO



# ALLRISK

## 28.0 WATER DAMAGE

IS THERE USE OF SHELVING	<input type="checkbox"/> YES	<input checked="" type="checkbox"/> NO
IS THERE USE OF FLOOR DRAINS	<input type="checkbox"/> YES	<input checked="" type="checkbox"/> NO
SEWER BACKUP CLAIM IN THE LAST THREE YEARS	<input type="checkbox"/> YES	<input checked="" type="checkbox"/> NO
COMMENTS	NONE	

## 29.0 COLLAPSE AND/OR SEWER BACKUP

IS THERE ANY HISTORY OF COLLAPSE	<input type="checkbox"/> YES	<input checked="" type="checkbox"/> NO
IS THERE ANY HISTORY OF SEWER BACK-UP	<input type="checkbox"/> YES	<input checked="" type="checkbox"/> NO
ARE SEWER BACK-UP PROTECTION DEVICES IN PLACE	<input type="checkbox"/> YES <input checked="" type="checkbox"/> UNDETERMINED	<input type="checkbox"/> NO
COMMENTS	NONE	

## 30.0 ADDITIONAL PERILS

IS LIGHTNING PROTECTION IN PLACE	<input type="checkbox"/> YES	<input checked="" type="checkbox"/> NO
IS RISK LOCATED WITHIN 5 KM OF AIRPORT	<input type="checkbox"/> YES	<input checked="" type="checkbox"/> NO
BENEATH A FLIGHT PATH	<input type="checkbox"/> YES	<input checked="" type="checkbox"/> NO
IS THE YARD FENCED	<input type="checkbox"/> YES	<input checked="" type="checkbox"/> NO
IS THE YARD AND THE EXTERIOR OF THE BUILDING LIT	<input type="checkbox"/> YES	<input checked="" type="checkbox"/> NO
IS THE RISK LOCATED IN A HIGH WIND/HAIL AREA	<input type="checkbox"/> YES	<input checked="" type="checkbox"/> NO
ARE THERE VISIBLE SIGNS OF VANDALISM AT THE RISK	<input type="checkbox"/> YES	<input checked="" type="checkbox"/> NO
ARE THERE VISIBLE SIGNS OF VANDALISM IN THE AREA	<input type="checkbox"/> YES	<input checked="" type="checkbox"/> NO
IS THE RISK PROTECTED FROM VEHICULAR IMPACT EXPOSURE	<input checked="" type="checkbox"/> YES <input type="checkbox"/> NOT APPLICABLE	<input type="checkbox"/> NO
DESCRIBE	parking lot, angle iron at edge of overhead door	
IS THE RISK PROTECTED FROM TRAIN IMPACT EXPOSURE	<input type="checkbox"/> YES <input checked="" type="checkbox"/> NOT APPLICABLE	<input type="checkbox"/> NO
IS THE RISK PROTECTED FROM BOAT IMPACT EXPOSURE	<input type="checkbox"/> YES <input checked="" type="checkbox"/> NOT APPLICABLE	<input type="checkbox"/> NO
COMMENTS	NONE	

# ALLRISK

## 31.0 BASIC PREMISES LIABILITY

STAIRS, RAMPS & HANDRAILS	<input checked="" type="checkbox"/> SATISFACTORY <input type="checkbox"/> UNSATISFACTORY <input type="checkbox"/> N/A
DESCRIBE	NONE
FLOOR SURFACES & COVERING	<input checked="" type="checkbox"/> SATISFACTORY <input type="checkbox"/> UNSATISFACTORY <input type="checkbox"/> N/A
DESCRIBE	NONE
WALLS & CEILINGS	<input checked="" type="checkbox"/> SATISFACTORY <input type="checkbox"/> UNSATISFACTORY <input type="checkbox"/> N/A
DESCRIBE	NONE
INTERIOR & EXTERIOR LIGHTING	<input checked="" type="checkbox"/> SATISFACTORY <input type="checkbox"/> UNSATISFACTORY <input type="checkbox"/> N/A
DESCRIBE	NONE
EMERGENCY LIGHTING	<input type="checkbox"/> SATISFACTORY <input type="checkbox"/> UNSATISFACTORY <input checked="" type="checkbox"/> N/A
INTERIOR & EXTERIOR HOUSEKEEPING	<input checked="" type="checkbox"/> SATISFACTORY <input type="checkbox"/> UNSATISFACTORY <input type="checkbox"/> N/A
DESCRIBE	NONE
WASHROOMS	<input type="checkbox"/> SATISFACTORY <input type="checkbox"/> UNSATISFACTORY <input checked="" type="checkbox"/> N/A
SIDEWALKS, YARDS & PARKING LOTS	<input checked="" type="checkbox"/> SATISFACTORY <input type="checkbox"/> UNSATISFACTORY <input type="checkbox"/> N/A
DESCRIBE	NONE
FIRE EXITS	<input checked="" type="checkbox"/> SATISFACTORY <input type="checkbox"/> UNSATISFACTORY <input type="checkbox"/> N/A
DESCRIBE	NONE
FIRE ALARM SYSTEM(S)	<input type="checkbox"/> SATISFACTORY <input type="checkbox"/> UNSATISFACTORY <input checked="" type="checkbox"/> N/A
SNOW & ICE REMOVAL	<input type="checkbox"/> SATISFACTORY <input type="checkbox"/> UNSATISFACTORY <input checked="" type="checkbox"/> N/A
ELEVATING DEVICES	<input type="checkbox"/> SATISFACTORY <input type="checkbox"/> UNSATISFACTORY <input checked="" type="checkbox"/> N/A
SATELLITE DISHES	<input type="checkbox"/> SATISFACTORY <input type="checkbox"/> UNSATISFACTORY <input checked="" type="checkbox"/> N/A
EXTERIOR SIGNS	<input checked="" type="checkbox"/> SATISFACTORY <input type="checkbox"/> UNSATISFACTORY <input type="checkbox"/> N/A
DESCRIBE	NONE

# ALLRISK

## 31.0 BASIC PREMISES LIABILITY

CO DETECTORS WHERE REQUIRED	<input checked="" type="checkbox"/> SATISFACTORY	<input type="checkbox"/> UNSATISFACTORY
	<input type="checkbox"/> N/A	
DESCRIBE	NONE	
SWIMMING POOL	<input type="checkbox"/> SATISFACTORY	<input type="checkbox"/> UNSATISFACTORY
	<input checked="" type="checkbox"/> N/A	
SERVICE LOGS KEPT UP TO DATE FOR STAIR, FLOOR, WASHROOM, ENTRANCE, PARKING AREA, SNOW CLEARING	<input type="checkbox"/> YES	<input type="checkbox"/> NO
	<input checked="" type="checkbox"/> N/A	
COMMENTS	NONE	

## 32.0 BASIC CRIME

CRIME EXPERIENCE	<input type="checkbox"/> LOW	<input checked="" type="checkbox"/> MODERATE
	<input type="checkbox"/> HIGH	
NEIGHBOURHOOD	<input checked="" type="checkbox"/> COMMERCIAL	<input type="checkbox"/> INDUSTRIAL
	<input checked="" type="checkbox"/> RESIDENTIAL	<input type="checkbox"/> RURAL
	<input type="checkbox"/> ISOLATED	
NEIGHBOURHOOD APPEARS TO BE	<input checked="" type="checkbox"/> STABLE	
	<input type="checkbox"/> CHANGING VIA EXPANSION	
	<input type="checkbox"/> CHANGING VIA RENOVATION	
	<input type="checkbox"/> CHANGING VIA DETERIORATION	
TARGET STOCK	<input type="checkbox"/> YES	<input checked="" type="checkbox"/> NO
VISIBLE MALICIOUS DAMAGE	<input type="checkbox"/> YES	<input checked="" type="checkbox"/> NO

## 33.0 BUSINESS

AUTOMATIC TELLER MACHINE	<input type="checkbox"/> YES	<input checked="" type="checkbox"/> NO
SAFE ON PREMISES	<input type="checkbox"/> YES	<input checked="" type="checkbox"/> NO
	<input type="checkbox"/> UNABLE TO DETERMINE	
GUARD SERVICE	<input type="checkbox"/> YES	<input checked="" type="checkbox"/> NO
	<input type="checkbox"/> UNABLE TO DETERMINE	
TYPICAL STOCK	N/A	
SMASH & GRAB EXPOSURE	<input type="checkbox"/> YES	<input checked="" type="checkbox"/> NO
	<input type="checkbox"/> UNABLE TO DETERMINE	
COMMENTS	NONE	

# ALLRISK

## 34.0 SECURITY ALARM SYSTEM

PREMISES ALARM SYSTEM IN USE	<input type="checkbox"/> YES	<input type="checkbox"/> NO
	<input checked="" type="checkbox"/> N/A	<input type="checkbox"/> DISCONNECTED
APPLIES TO	<input checked="" type="checkbox"/> BUILDING	<input type="checkbox"/> INSURED TENANT
	<input type="checkbox"/> OTHER	
COMMENTS	NONE	

## 35.0 PHYSICAL PROTECTION

DOOR LOCKS	<input checked="" type="checkbox"/> DEADBOLT	<input type="checkbox"/> SPRING
	<input checked="" type="checkbox"/> PANIC	<input type="checkbox"/> OTHER
WINDOWS PROTECTED	<input type="checkbox"/> YES	<input type="checkbox"/> NO
	<input checked="" type="checkbox"/> N/A	
OTHER OPENINGS	<input type="checkbox"/> YES	<input checked="" type="checkbox"/> NO
COMMENTS	NONE	

## 36.0 SUPPLEMENTS

ARE THERE ANY ADDITIONAL BUILDINGS	<input type="checkbox"/> YES	<input checked="" type="checkbox"/> NO
------------------------------------	------------------------------	--

# Photographs

Front



Rear





## Photographs

Ottawa Organics



Apple Auto Glass



**Page: 26**

Project Name: Phase I ESA  
Forest Bond

Project #: 20190410218  
P.O. #: OTT00252625A0

**ENVIROSCAN Report**

**All Risk Report - 2004 365 Forest Street OTTAWA  
ON k2b7z7**

**Requested by:**  
Eleanor Goolab

Date Completed: 05/06/2019 14:08:02



OPTA INFORMATION INTELLIGENCE

# All Risk Report - 2004 365 Forest Street OTTAWA ON k2b7z7

This document is owned by  
Opta Information Intelligence  
Inc. and is subject to copyright  
protection. Please see the  
full Terms and Conditions at  
the front of this document.





# CGI All Risk INSPECTION REPORT

Supplement/s attached:  Yes # of :  No

## 1.0 BASIC INFORMATION

<b>Insured:</b>		<b>Policy Number</b>	
<b>Date of survey (YYYY/MM/DD):</b>	2004/09/21	<b>CGI Loss Control Specialist:</b>	Barry Cross
<b>Person Contacted:</b> <b>Position</b>	Alison Geehan	<b>Telephone No.</b>	613 725 3481
<b>Mailing Address if Different for risk:</b>			<b>CGI AIS No.: 11217753</b> <b>Tracking No.: 5594919</b>
	(unit # street # & name)	(City, Town, Village)	
<b>Location Surveyed:</b>	365 Forest St.	Ottawa	Ontario (Province) K2B7Z7 (postal code)
	(unit # street # & name)	(City, Town, Village)	
<b>Secondary address (If any)</b>			(Province) (postal code)
	(unit # street # & name)	(City, Town, Village)	
<b>IBC Territory Code</b>	63	<b>IBC Building Ind. Code: 5812</b>	<b>SR/MA File No.</b>
<b>Underwriter:</b>		<b>Broker:</b>	

The **CGI Risk•Score** and comments contained in this report are based on conditions and practices observed during our survey and other pertinent data supplied by management personnel at the risk.

Recommendations in this report are made to point out those areas where remedial action could have the beneficial effect of making the above premises safer and thus more desirable from an underwriting standpoint.

Thank you for choosing CGI to perform this inspection. Please do not hesitate to contact us if we can be of any further assistance.

## 2.0 CGI Risk•Score

	1	2	3	4	5	6	7	8	9	Comments
<b>Property</b>	<input type="checkbox"/>	<input type="checkbox"/>	<input checked="" type="checkbox"/>	<input type="checkbox"/>	<input type="checkbox"/>	<input type="checkbox"/>	<input type="checkbox"/>	<input type="checkbox"/>	<input type="checkbox"/>	<i>No unusual fire hazards noted</i>
<b>Liability</b>	<input type="checkbox"/>	<input checked="" type="checkbox"/>	<input type="checkbox"/>	<input type="checkbox"/>	<input type="checkbox"/>	<input type="checkbox"/>	<input type="checkbox"/>	<input type="checkbox"/>	<input type="checkbox"/>	<i>No unusual liability hazards noted</i>
<b>Crime</b>	<input type="checkbox"/>	<input checked="" type="checkbox"/>	<input type="checkbox"/>	<input type="checkbox"/>	<input type="checkbox"/>	<input type="checkbox"/>	<input type="checkbox"/>	<input type="checkbox"/>	<input type="checkbox"/>	<i>No unusual crime hazards noted</i>
<i>(1=Excellent &amp; 9=Poor)</i>										

**RISK ALERT ISSUED:**  Yes  No **IF YES, DESCRIBE** *(A risk alert is a telephone notification to the Inspection requestor, of a situation which could imminently cause a serious loss. A Critical Recommendation will be issued to address the situation. )*

### **Committed to Service Excellence**

CGI reports, prepared in compliance with commonly accepted risk control standards existing at the time services are rendered, are developed from an inspection of the premises and/or from data supplied by or on behalf of the Purchaser. CGI does not purport to list all hazards. While changes and modifications referred to in the reports are designed to upgrade protection and loss prevention of the premises, CGI assumes no responsibility for management and control of these activities. CGI will not be responsible to the Purchaser for any losses or damages, whether consequential or other, however caused, incurred or suffered, as a result of the services being provided.



**Meaning of the CGI Risk-Score:** The CGI Score is a grading of the risk inspected versus other risks in this class. Similar to the "Commercial" Fire Protection Grading system in design, there is range of 9 categories, with a grading or "score" of 1 being the most desirable. The CGI Score is based on a number of objective criteria pertaining to the risk at the time of our survey, tempered with the experienced judgement of our Loss Control Specialist. As a general guideline, the scores mean the following criteria:

<b>1-3</b>	Risks in this range are well maintained, with no apparent moral hazards or management problems. Undesirable features are non-existent and recommendations, if any, are desirable. Risks in this category are excellent (no deficiencies) to better than average for their class.
<b>4-6</b>	The maintenance of Risks in this range is considered average. Moral hazards are not apparent, but there may be possible management problems (e.g. poor housekeeping). Undesirable features noted are correctable, and recommendations will vary from desirable to important. Risks in this category are considered average for their class.
<b>7-9</b>	Risks in this range tend to be poorly maintained. Moral hazards and management problems (e.g. poor housekeeping and maintenance, poor attitude) are evident. Significant undesirable conditions are present and cannot or will not be corrected. Critical Recommendations may be present. Risks in this category are significantly below average for their class with little or no indication for improvement.

### 3.0 **REMARKS**

This building has had a restaurant in it since 1973 and is situated in a heavily populated area. Note that the civic address is 365 Forest St.
No special liability hazards were noted at the time of this survey.
No special crime hazards were noted at the time of this survey.

### 4.0 **RECOMMENDATIONS**

Please note that these recommendations are classified as either  **Critical**,  **Important**, or  **Desirable Improvement**. "Critical" recommendations are those aimed at correcting undesirable feature/s which, if left unattended, could cause a serious loss and should be rectified immediately. This class of recommendation is only used in extreme situations. "Important" recommendations are intended to highlight undesirable feature/s which if left unattended, could cause a serious loss and should be rectified as soon as possible. "Desirable Improvement" recommendations are those aimed at correcting an undesirable feature which can be improved when feasible, to help reduce the risk of a loss.

<input checked="" type="checkbox"/> Listed below	or	<input type="checkbox"/> None
--	----	-------------------------------

04-1	<input type="checkbox"/> Critical	<input checked="" type="checkbox"/> Important	<input type="checkbox"/> Desirable Improvement
	<b>The protective globes for the lights in the cold and freezer rooms are missing and should be replaced.</b>		

04-2	<input type="checkbox"/> Critical	<input checked="" type="checkbox"/> Important	<input type="checkbox"/> Desirable Improvement
	<b>It is recommended that in house cleaning of filters and hood be instituted between servicing calls of Duct to Duct. (as appropriate)</b>		

	<input type="checkbox"/> Critical	<input type="checkbox"/> Important	<input type="checkbox"/> Desirable Improvement

	<input type="checkbox"/> Critical	<input type="checkbox"/> Important	<input type="checkbox"/> Desirable Improvement

Critical  Important  Desirable Improvement

## 5.0 OCCUPANCY INFORMATION

The Insured is:	<input type="checkbox"/> Owner Occupant	<input type="checkbox"/> Non-occupant building owner	<input checked="" type="checkbox"/> Tenant
<b>Insured's Occupancy Description:</b> The insured operates a European style licensed restaurant which has been open for 2 weeks. The owner was a waitress and manager at another similar type restaurant for 15 years.			
IBC Code: 5812	IBC Subcode: 00	Premises Intrusion Alarm: Acceptable	
Special Hazard Code(s): SH 6 HT 5 line 5.12		Description: Regular commercial cooking-full protection	
Special Hazard Code(s):		Description:	
Name of building owner(if not Insured):	Lucille Decosta	Number of years bldg. Owned: 31	
Number of years at this location:Sept 2004	Area occupied (sq. m): 464	Business hours: 11.30am-2.30pm, 5pm-10pm	
Days per week: 7 days	Annual Revenue (optional):	Payroll (optional):	
Previous loss history past 3 years <input type="checkbox"/> Yes <input type="checkbox"/> No <input checked="" type="checkbox"/> Undetermined		Previous loss history past 6 years <input type="checkbox"/> Yes <input type="checkbox"/> No <input checked="" type="checkbox"/> Undetermined	
Explain loss history:			
Insured Values: Property: \$		Contents: \$184,000	
Combustibility of Occupancy: M3		Susceptibility of Occupancy: S4-Heavy Damage	

<b>Occupancy:</b> Major Tenant is: <input checked="" type="checkbox"/> Insured or <input type="checkbox"/> See Major Tenant Below		<input checked="" type="checkbox"/> refer to Occupancy Specific Supplement
<b>Major Tenant in Building</b>	Combustibility Code: --	Susceptibility Code: --
<b>Name:</b>	Area occupied (sq.m):	IBC Code:
Occupancy Description:		IBC Sub Code:
Special Hazard Code(s):	Description:	
Special Hazard Code(s):	Description:	
Previous loss history past 3 years <input type="checkbox"/> Yes <input checked="" type="checkbox"/> No <input type="checkbox"/> Undetermined	Previous loss history past 6 years <input type="checkbox"/> Yes <input checked="" type="checkbox"/> No <input type="checkbox"/> Undetermined	
Number of years at this location:	Premises Intrusion Alarm: --	
<b>Other Classes of Occupants</b>		
<b>DESCRIBE PARTITION WALLS BETWEEN TENANTS: CB</b>		
<b>Name:</b> Apple Auto Glass	Area occupied (sq.m): 330	IBC Code: 5523
Occupancy Description: auto glass repairs and cleaning		IBC Sub Code: 00
Special Hazard Code(s):	Description:	
Special Hazard Code(s):	Description:	
Previous loss history past 3 years <input type="checkbox"/> Yes <input type="checkbox"/> No <input type="checkbox"/> Undetermined	Previous loss history past 6 years <input type="checkbox"/> Yes <input type="checkbox"/> No <input type="checkbox"/> Undetermined	
Number of years at this location:	Premises Intrusion Alarm: --	
<b>Name:</b>	Area occupied (sq.m):	IBC Code:
Occupancy Description:		IBC Sub Code:
Special Hazard Code(s):	Description:	
Special Hazard Code(s):	Description:	

Previous loss history past 3 years <input type="checkbox"/> Yes <input type="checkbox"/> No <input type="checkbox"/> Undetermined	Previous loss history past 6 years <input type="checkbox"/> Yes <input type="checkbox"/> No <input type="checkbox"/> Undetermined
Number of years at this location:	Premises Intrusion Alarm: --
Areas not surveyed:	<input type="checkbox"/> For additional tenants see attached list
Comments:	

## 2.0 BUILDING CONSTRUCTION (IBC Major Construction Class 1)

Building condition:	<input type="checkbox"/> Above Average	<input checked="" type="checkbox"/> Average	<input type="checkbox"/> Moderate deficiencies	<input type="checkbox"/> Major deficiencies
Year built: (yyyy)	1973	Area occupied by insured (sq. m): 464		Combustibility of Building M3
Ground floor area (sq. m):	739 sq. m	Total floor area (excl. bsmt.)		794 sq. m
Height (excluding basement):	4.3,6 m	Number of Stories: 1 pt 2 (above grade)		
Basement:	<input type="checkbox"/> Yes <input checked="" type="checkbox"/> No	Area of basement: (sq. m)		Total area: 794 sq. m
Additions (year & brief description):	none			
Renovations (year & brief description):	interior renovations 2004			
Wall construction:	Reinforced Concrete % ( )	Masonry: 100%: (CB)	Non Combustible: %: ( )	Brick/stone veneer: %: ( )
	Wood frame: %: ( )			
	Other: %, Describe:			
	Insulation:			
	Panels in Walls:	Glass: %	Combustible: %	Non Combustible: %
Floor Construction:	Concrete: 93%		Concrete on metal pan: %	Wood joist: 7%
	Other: %, Describe:			
Roof Type:	<input checked="" type="checkbox"/> Flat	<input type="checkbox"/> Quonset	<input type="checkbox"/> Peaked	<input type="checkbox"/> Other:
Roof Construction:	<input checked="" type="checkbox"/> Concrete: 100%	<input type="checkbox"/> Steel deck: %	<input type="checkbox"/> Wood joist: %	<input type="checkbox"/> Steel/Steel: %
	<input type="checkbox"/> Other Combustible: %	<input type="checkbox"/> Other Non Combustible: %		
Roof Surface:	<input checked="" type="checkbox"/> Tar & Gravel: %	<input type="checkbox"/> Metal: %	<input type="checkbox"/> Asphalt Shingles: %	<input type="checkbox"/> Wood Shakes: %
	<input type="checkbox"/> Rubber membrane: %	<input type="checkbox"/> Other Combustible: %	<input type="checkbox"/> Other Non Combustible: %	
Resurfaced:	<input checked="" type="checkbox"/> No	<input type="checkbox"/> Yes	Date:	
Interior Finish Walls:	Combustible:	Ordinary Damage Material: 15%	Special Damage Material: %	
	Non Combustible: 85%		Open: %	
Interior Finish Ceilings:	Combustible:	Ordinary Damage Material: %	Special Damage Material: %	
	Non Combustible: 100%		Open: %	
Vertical Openings:	<input type="checkbox"/> None	<input checked="" type="checkbox"/> Stairs: Protection Type: -- hrly. rate	<input type="checkbox"/> Elevator:	Protected: <input type="checkbox"/> Yes <input type="checkbox"/> No
	<input type="checkbox"/> Escalator:	<input type="checkbox"/> Open <input type="checkbox"/> Enclosed	<input type="checkbox"/> Atrium: % of Grade Floor	# of Floors:
	<input type="checkbox"/> Other:			
Horizontal Separation:	Major Partition Construction:		<input checked="" type="checkbox"/> Not Applicable	<input type="checkbox"/> Frame
			<input type="checkbox"/> Concrete Block	<input type="checkbox"/> Drywall on Studs
	Proper Opening Protection:		<input type="checkbox"/> Yes	<input type="checkbox"/> No
Mezzanines: <input checked="" type="checkbox"/> No <input type="checkbox"/> Yes	Combustible: %	Non Combustible: %		
	Mezzanines Percentage of Floor below: % (if over 25% treated as an additional floor)			
Combustible Concealed Spaces:	<input checked="" type="checkbox"/> No	<input type="checkbox"/> Yes	If yes, %, and describe:	

Concealed space properly protected:	<input type="checkbox"/> No	<input type="checkbox"/> Yes	<input checked="" type="checkbox"/> Not applicable	Comment:					
Building Description:	Shopping Mall:	<input type="checkbox"/> Yes	<input checked="" type="checkbox"/> No	Industrial Mall:	<input type="checkbox"/> Yes	<input checked="" type="checkbox"/> No	Strip Mall:	<input type="checkbox"/> Yes	<input checked="" type="checkbox"/> No
	Stand Alone:	<input checked="" type="checkbox"/> Yes	<input type="checkbox"/> No	Other, Describe:					
Building Construction Comments:									

### 3.0 FIRE EXPOSURES (Within 50m of risk) None

#### Exposing Structures Within 50m:

	Distance	Height	Construction of Exposure Facing Wall	Exposure Occupancy Hazard	Exposure Hazard Description	Exposure Comb. Code	Opening in Facing Wall of Risk	
							Yes	No
Front	_____ m	_____ sto.	--	--		--	<input type="checkbox"/>	<input type="checkbox"/>
Rear	_____ m	_____ sto.	--	--		--	<input type="checkbox"/>	<input type="checkbox"/>
Left	_____ m	_____ sto.	--	--		--	<input type="checkbox"/>	<input type="checkbox"/>
Right	<u>8</u> m	<u>1</u> sto.	Masonry	Medium (M3,M4)	auto repair	M3	<input checked="" type="checkbox"/>	<input type="checkbox"/>

#### Exposing Structure Addresses:

Front:		Left:	
Rear:		Right:	
Comments: _____			

### 4.0 COMMON HAZARDS (Heating, electrical, plumbing)

#### HEATING:

Forced warm air:	<input type="checkbox"/> Electric	%	<input type="checkbox"/> Gas	%	<input checked="" type="checkbox"/> Oil 100%	Solid Fuel	%	Other: _____
Suspended unit heaters:	<input type="checkbox"/> Electric	%	<input type="checkbox"/> Gas	%	<input type="checkbox"/> Oil	%	Other: _____	
Portable heaters:	<input type="checkbox"/> Electric	%	<input type="checkbox"/> Gas	%	<input type="checkbox"/> Oil	%	Solid Fuel	%
Hot water/steam	<input type="checkbox"/> Electric	%	<input type="checkbox"/> Gas	%	<input type="checkbox"/> Oil	%	Solid Fuel	%
Solid Fuel Burning:	Non-Hazardous: _____ %				Describe _____			
Other Hazardous:	_____ %				Describe _____			
Other Non-Hazardous:	_____ %				Describe _____			
Electric baseboard units:	<input type="checkbox"/>	%						
Installation Appears Safe:	<input checked="" type="checkbox"/> Yes		<input type="checkbox"/> No		Describe: _____			
Unheated	<input type="checkbox"/>	%						
Borrowed Heat:	<input type="checkbox"/>	%						
Boiler:	<input type="checkbox"/> Yes	<input checked="" type="checkbox"/> No	Age: _____ and Make: _____		Date of last Boiler Inspection: (yyyy/mm/dd) _____			
Appliances enclosed in a non-combustible room:	<input type="checkbox"/> Yes		<input checked="" type="checkbox"/> No		<input type="checkbox"/> Not required			
Combustible materials stored in the room:	<input type="checkbox"/> Yes		<input type="checkbox"/> No		<input checked="" type="checkbox"/> Not applicable			
Heating Fuel Tanks:	<input type="checkbox"/> None	<input type="checkbox"/> Inside	<input checked="" type="checkbox"/> Outside	<input checked="" type="checkbox"/> Above ground	<input type="checkbox"/> Below ground	Age (yyyy) <i>unknown</i>		
Capacity (L) <i>900</i>								
Fill and vent piping: Inside	<input checked="" type="checkbox"/> N/A	<input type="checkbox"/> No	<input type="checkbox"/> Yes, _____					
Chimneys:	<input type="checkbox"/> Masonry	<input checked="" type="checkbox"/> ULC Factory built	<input type="checkbox"/> Unlabelled pre-fab		<input type="checkbox"/> Other: _____			
	<input checked="" type="checkbox"/> Standard	<input type="checkbox"/> Non-standard _____						
Installation defects:	<input checked="" type="checkbox"/> None	<input type="checkbox"/> Moderate	<input type="checkbox"/> Major, _____					
Installation replaced:	<input checked="" type="checkbox"/> No	<input type="checkbox"/> Yes	(yyyy) _____ and _____ %					
100% Air Conditioned	Type:	<input type="checkbox"/> Roof-Top	<input checked="" type="checkbox"/> Central	<input type="checkbox"/> Other: _____				
Comments: _____								

#### ELECTRICAL:

Type:	<input checked="" type="checkbox"/> Conduit	<input checked="" type="checkbox"/> BX	<input type="checkbox"/> Non-metallic	<input type="checkbox"/> Knob & Tube _____	<input type="checkbox"/> Other: _____
Temporary wiring or extension cords:	<input checked="" type="checkbox"/> No		<input type="checkbox"/> Yes _____		

Overcurrent protection:	<input checked="" type="checkbox"/> Circuit Breakers	Fuses:	<input type="checkbox"/> Ordinary	<input type="checkbox"/> Type P	<input type="checkbox"/> Type D	<input type="checkbox"/> Other: _____
Installation defects:	<input checked="" type="checkbox"/> None	<input type="checkbox"/> Moderate	<input type="checkbox"/> Major			
Installation (wiring) replaced:	<input checked="" type="checkbox"/> No	<input type="checkbox"/> Yes	(yyyy) _____ and _____%			
Installation Appears Safe:	<input checked="" type="checkbox"/> Yes	<input type="checkbox"/> No	Describe: _____			
Partial changes/extensions:	<input checked="" type="checkbox"/> No	<input type="checkbox"/> Yes	Describe: _____			
Comments: _____						

**PLUMBING:**

Type:	<input checked="" type="checkbox"/> Copper	<input type="checkbox"/> Galvanized	<input type="checkbox"/> Plastic	<input type="checkbox"/> Other: _____
Installation Replaced:	<input checked="" type="checkbox"/> No	<input type="checkbox"/> Yes	(yyyy) _____ and _____%	
Condition:	<input checked="" type="checkbox"/> Good	<input type="checkbox"/> Fair	<input type="checkbox"/> Poor _____	
Installation appears safe:	<input checked="" type="checkbox"/> Yes	<input type="checkbox"/> No: _____		
Comments: _____				

**SMOKING:**

Smoking Restricted:	<input checked="" type="checkbox"/> Yes	<input type="checkbox"/> No			
"No Smoking" Signs posted:	<input checked="" type="checkbox"/> Yes	<input type="checkbox"/> No	Enforced:	<input checked="" type="checkbox"/> Yes	<input type="checkbox"/> No
Comments: _____					

**HOUSEKEEPING:**

<input checked="" type="checkbox"/> Good	<input type="checkbox"/> Average	<input type="checkbox"/> Poor	<input type="checkbox"/> Unacceptable
Comments: _____			

**5.0 FIRE PROTECTION**

**PUBLIC:**

F.U.S. Protection Class: <u>03</u>	Primary Responding Fire Department: <u>Ottawa HPA</u>	Bldg. Prot. Code (NS or AS): <u>2</u>
<input checked="" type="checkbox"/> Full time	<input type="checkbox"/> Part Time/Volunteer	<input type="checkbox"/> Composite
Distance to Fire Department:	<u>&lt;2 km</u>	
Roads: <input checked="" type="checkbox"/> Paved <input type="checkbox"/> Unpaved	Accessible Year-round: <input checked="" type="checkbox"/> Yes <input type="checkbox"/> No	Congested/Inaccessible: <input type="checkbox"/> Yes <input checked="" type="checkbox"/> No
Water Supply:	<input checked="" type="checkbox"/> Public	<input type="checkbox"/> Private
Number of Hydrants:	<u>2</u> within 155 m,	_____ within 156 - 305 m, _____ Over 305 m, <input type="checkbox"/> None

**PRIVATE:**

The following appeared to be satisfactory:

	Yes	No		Date Last Serviced	Comments
Portable Extinguishers	<input checked="" type="checkbox"/>	<input type="checkbox"/>		<u>August 2004</u>	_____
Standpipe/Inside Hoses	<input type="checkbox"/>	<input type="checkbox"/>	N/A <input checked="" type="checkbox"/>	_____	_____
Watchman Service	<input type="checkbox"/>	<input type="checkbox"/>	N/A <input checked="" type="checkbox"/>	_____	_____
Fire Detection System:	<input type="checkbox"/> None	<input type="checkbox"/> Full	<input checked="" type="checkbox"/> Partial, Describe:	<u>pull stations</u>	
i) Type of Detectors:	<u>Heat</u>				
ii) Detector location:	Describe: <u>ceiling</u>				
iii) Maintenance contract:	Yes <input checked="" type="checkbox"/>	No <input type="checkbox"/>	Company: <u>Douglas fire</u>	Telephone #: <u>613 733 5348</u>	
iv) Connected to:	<input type="checkbox"/> ULC Listed Station	<input type="checkbox"/> Unlisted Service	<input checked="" type="checkbox"/> Fire/Police Department	<input type="checkbox"/> Local only	
	<input type="checkbox"/> Other: _____				
Name of Company:	_____				
Automatic Sprinkler Protection:	<input checked="" type="checkbox"/> None	<input type="checkbox"/> Full Premises	<input type="checkbox"/> Partial (describe): _____		
	Sprinkler Supplement Attached		<input type="checkbox"/> Yes	<input checked="" type="checkbox"/> No (Sprinkler System Not Tested or Evaluated)	

Fire Protection Comments: \_\_\_\_\_

## 6.0 **ALL RISK:**

Information Confirmed by:  Person Contacted or: \_\_\_\_\_

### **EARTHQUAKE**

What is the earthquake zone:	<u>2</u>		
Is there any earthquake history in the area:	<input type="checkbox"/> No	<input checked="" type="checkbox"/> Yes	<input type="checkbox"/> Undetermined
If Yes, describe history <u>light tremours</u>			
Significant exterior wall or foundation cracks noted?	<input checked="" type="checkbox"/> No	<input type="checkbox"/> Yes	Describe: _____
Sagging?	<input checked="" type="checkbox"/> No	<input type="checkbox"/> Yes	Describe: _____
Comments: _____			

### **FLOOD**

Is this establishment located on a flood plain:	<input checked="" type="checkbox"/> No	<input type="checkbox"/> Yes	
Is it located near a body of water:	<input checked="" type="checkbox"/> No	<input type="checkbox"/> Yes	Describe: _____
Distance to nearest body of water:	_____	<input checked="" type="checkbox"/> None determined	
Is there a history of flooding:	<input checked="" type="checkbox"/> No	<input type="checkbox"/> Yes	If yes, give history: _____
Evidence of water damage:	<input checked="" type="checkbox"/> No	<input type="checkbox"/> Yes	Describe: _____
Years knowledge of risk: <u>2004</u>			
Comments: _____			

### **WATER DAMAGE**

Plumbing is:	<input checked="" type="checkbox"/> Copper	<input type="checkbox"/> Galvanized	<input type="checkbox"/> Plastic	<input type="checkbox"/> Other	Describe: _____
Is there evidence of corrosion:	<input checked="" type="checkbox"/> No	<input type="checkbox"/> Yes	Describe: _____		
Is the building sprinklered:	<input checked="" type="checkbox"/> No	<input type="checkbox"/> Yes	Comment: _____		
Is stock susceptible to water damage:	<input type="checkbox"/> No	<input checked="" type="checkbox"/> Yes	Describe: <u>food products</u>		
Are all window/skylight openings adequately sealed:	<input checked="" type="checkbox"/> Yes	<input type="checkbox"/> No	Describe: _____		
Does water main pass under building:	<input checked="" type="checkbox"/> No	<input type="checkbox"/> Yes	Describe: _____		
Is the roof covering adequate:	<input checked="" type="checkbox"/> Yes	<input type="checkbox"/> No	Most recent roof repair date: _____		
Inside and/or roof storage tanks/process equipment:	<input checked="" type="checkbox"/> No	<input type="checkbox"/> Yes	Describe: _____		
Tanks/equipment satisfactorily controlled:	<input type="checkbox"/> No	<input type="checkbox"/> Yes	If Either Describe: _____		
Is there use of:	<input type="checkbox"/> Skids	<input checked="" type="checkbox"/> Shelving	<input type="checkbox"/> Floor Drains	<input type="checkbox"/> Covers over stock/equipment	
Sewer Backup claim in the last three years:	<input checked="" type="checkbox"/> No	<input type="checkbox"/> Yes	<input type="checkbox"/> Describe: _____		
Comments: _____					

### **COLLAPSE AND/OR SEWER BACKUP**

(All Risk Report June 14, 2004 R9)

Is there any history of collapse:	<input checked="" type="checkbox"/> No	<input type="checkbox"/> Yes	Describe: _____
Is there any history of sewer back-up:	<input checked="" type="checkbox"/> No	<input type="checkbox"/> Yes	Describe: _____
Are sewer back-up protection devices in place:	<input checked="" type="checkbox"/> No	<input type="checkbox"/> Yes	Describe: _____
Comments: _____			

## **ADDITIONAL PERILS**

### **If Yes, Describe:**

Is lightning protection in place:	<input checked="" type="checkbox"/> No	<input type="checkbox"/> Yes	Describe: _____	
Is risk located within 5 km of airport:	<input checked="" type="checkbox"/> No	<input type="checkbox"/> Yes	Beneath a flight path: <input type="checkbox"/> Yes <input type="checkbox"/> No	
Is the yard fenced:	<input checked="" type="checkbox"/> No	<input type="checkbox"/> Yes	Are gates locked when the premises are closed: <input type="checkbox"/> Yes <input type="checkbox"/> No	
Is the yard and the exterior of the building lit:	<input type="checkbox"/> No	<input checked="" type="checkbox"/> Yes	Describe: _____	
Is the risk located in a high wind/hail area:	<input checked="" type="checkbox"/> No	<input type="checkbox"/> Yes	Describe: _____	
Are there visible signs of vandalism at the risk:	<input checked="" type="checkbox"/> No	<input type="checkbox"/> Yes	Describe: _____	
In the area:	<input checked="" type="checkbox"/> No	<input type="checkbox"/> Yes	Describe: _____	
Is the risk protected from Impact exposure:	Automobile	<input type="checkbox"/> No	<input checked="" type="checkbox"/> Yes	Describe: _____
	Aircraft	<input checked="" type="checkbox"/> No	<input type="checkbox"/> Yes	Describe: _____
	Train	<input type="checkbox"/> No	<input type="checkbox"/> Yes	Describe: <u>n/a</u>
	Boat	<input type="checkbox"/> No	<input type="checkbox"/> Yes	Describe: <u>n/a</u>
Comments: _____				

## **7.0 BASIC PREMISES LIABILITY**

### **The following appeared to be satisfactory: If No Describe**

Stairs, Ramps & Handrails:	Yes <input checked="" type="checkbox"/> No <input type="checkbox"/> N/A <input type="checkbox"/>	Comments: _____
Floor Surfaces & Coverings:	Yes <input checked="" type="checkbox"/> No <input type="checkbox"/> N/A <input type="checkbox"/>	Comments: _____
Walls & Ceilings:	Yes <input checked="" type="checkbox"/> No <input type="checkbox"/> N/A <input type="checkbox"/>	Comments: _____
Interior & Exterior Lighting:	Yes <input checked="" type="checkbox"/> No <input type="checkbox"/> N/A <input type="checkbox"/>	Comments: _____
Emergency Lighting:	Yes <input checked="" type="checkbox"/> No <input type="checkbox"/> N/A <input type="checkbox"/>	Comments: _____
Interior & Exterior Housekeeping:	Yes <input checked="" type="checkbox"/> No <input type="checkbox"/> N/A <input type="checkbox"/>	Comments: _____
Washrooms:	Yes <input checked="" type="checkbox"/> No <input type="checkbox"/> N/A <input type="checkbox"/>	Comments: _____
Sidewalks, Yards & Parking Lots:	Yes <input checked="" type="checkbox"/> No <input type="checkbox"/> N/A <input type="checkbox"/>	Comments: _____
Fire Exits:	Yes <input checked="" type="checkbox"/> No <input type="checkbox"/> N/A <input type="checkbox"/>	Comments: _____
Fire Alarm System (s):	Yes <input type="checkbox"/> No <input type="checkbox"/> N/A <input checked="" type="checkbox"/>	Comments: _____
Snow & Ice Removal:	Yes <input checked="" type="checkbox"/> No <input type="checkbox"/> N/A <input type="checkbox"/>	Comments: _____
Elevating devices:	Yes <input type="checkbox"/> No <input type="checkbox"/> N/A <input checked="" type="checkbox"/>	Comments: _____
Satellite Dishes:	Yes <input type="checkbox"/> No <input type="checkbox"/> N/A <input checked="" type="checkbox"/>	Comments: _____
Exterior Signs:	Yes <input checked="" type="checkbox"/> No <input type="checkbox"/> N/A <input type="checkbox"/>	Comments: _____
CO detectors where required:	Yes <input type="checkbox"/> No <input type="checkbox"/> N/A <input checked="" type="checkbox"/>	Comments: _____
Swimming Pool:	Yes <input type="checkbox"/> No <input type="checkbox"/> N/A <input checked="" type="checkbox"/>	Comments: _____
Other:	Yes <input type="checkbox"/> No <input type="checkbox"/> N/A <input checked="" type="checkbox"/>	Comments: _____
Comments: _____		

## **8.0 BASIC CRIME**

Refer to Expanded Crime Supplement

Crime Experience	<input type="checkbox"/> Low	<input checked="" type="checkbox"/> Moderate	<input type="checkbox"/> High		
Type of Neighbourhood:	<input checked="" type="checkbox"/> Commercial	<input type="checkbox"/> Industrial	<input type="checkbox"/> Rural	<input checked="" type="checkbox"/> Residential	<input type="checkbox"/> Isolated
Neighbourhood appears to be:	<input checked="" type="checkbox"/> Stable	Changing via:	<input type="checkbox"/> Expansion/growth	<input type="checkbox"/> Renovation	<input type="checkbox"/> Deterioration
Comments: _____					

### **BUSINESS**

Automatic Teller Machine:	<input checked="" type="checkbox"/> No	<input type="checkbox"/> Yes			
Safe on Premises:	<input checked="" type="checkbox"/> No	<input type="checkbox"/> Yes	<input type="checkbox"/> Unable to Determine		
Guard Service:	<input checked="" type="checkbox"/> No	<input type="checkbox"/> Yes	<input type="checkbox"/> Unable to Determine	Describe: _____	
Typical Stock:	_____				
Smash & Grab exposure:	<input checked="" type="checkbox"/> No	<input type="checkbox"/> Yes	<input type="checkbox"/> Unable to Determine		
Comments: _____					

### **GENERAL PROTECTION**

**The following appeared to be satisfactory: If No Describe**

Exterior Lighting:	<input checked="" type="checkbox"/> Yes	<input type="checkbox"/> No	<input type="checkbox"/> N/A	Comments: _____
Interior Lighting:	<input checked="" type="checkbox"/> Yes	<input type="checkbox"/> No	<input type="checkbox"/> N/A	Comments: _____
Roof Accessibility:	<input checked="" type="checkbox"/> Yes	<input type="checkbox"/> No	<input type="checkbox"/> N/A	Comments: _____
Police Patrols:	<input checked="" type="checkbox"/> Yes	<input type="checkbox"/> No	<input type="checkbox"/> N/A	Comments: _____
Yard Fenced:	<input type="checkbox"/> Yes	<input type="checkbox"/> No	<input checked="" type="checkbox"/> N/A	Describe: _____
Comments: _____				

### **SECURITY ALARM SYSTEM**

Premises alarm system in use:	<input type="checkbox"/> N/A	<input checked="" type="checkbox"/> Yes	<input type="checkbox"/> No	<input type="checkbox"/> Disconnected	Date Installed: (yyyy)2004
Applies to:	<input type="checkbox"/> Building <input checked="" type="checkbox"/> Insured Tenant <input type="checkbox"/> Other, Describe: _____				
Alarm System is:	<input checked="" type="checkbox"/> Acceptable <input type="checkbox"/> Unacceptable (see rec.)				
Monitored by:	<input type="checkbox"/> ULC Listed Station	<input type="checkbox"/> Unlisted Station	<input type="checkbox"/> Local Alarm	<input type="checkbox"/> Unknown	<input checked="" type="checkbox"/> Unable to Determine
Comments: <u>unable to gat name of monitoring station to determine if listed</u>					

### **PHYSICAL PROTECTION**

Door locks:	<input checked="" type="checkbox"/> Deadbolt	<input type="checkbox"/> Spring	<input type="checkbox"/> Panic	<input type="checkbox"/> Other: _____	
Windows Protected:	<input checked="" type="checkbox"/> No	<input type="checkbox"/> Yes	<input type="checkbox"/> N/A	If yes, describe _____	
Other Openings:	<input checked="" type="checkbox"/> No	<input type="checkbox"/> Yes	Protected:	<input type="checkbox"/> No	<input type="checkbox"/> Yes
Comments: _____					

### **OTHER COMMENTS:**

\_\_\_\_\_



# All Risk Report - 2004 365 Forest Street OTTAWA ON k2b7z7





# CGI All Risk INSPECTION REPORT

Supplement/s attached:  Yes # of :  No

## 1.0 BASIC INFORMATION

<b>Insured:</b>		<b>Policy Number</b>	
<b>Date of survey (YYYY/MM/DD):</b>	2004/08/19	<b>CGI Loss Control Specialist:</b>	Jean Yves Toupin
<b>Person Contacted:</b>	Harold Hogg	<b>Telephone No.</b>	613-596-9673
<b>Position</b>			
<b>Mailing Address if Different for risk:</b>			<b>CGI AIS No.: 11217753</b>
	(unit # street # & name)	(City, Town, Village)	<b>Tracking No.: 5595531</b>
<b>Location Surveyed:</b>	365 Forest St	Ottawa	Ontario (Province)
	(unit # street # & name)	(City, Town, Village)	K2B 7Z7 (postal code)
<b>Secondary address (If any)</b>			(Province)
	(unit # street # & name)	(City, Town, Village)	(postal code)
<b>IBC Territory Code</b>	63	<b>IBC Building Ind. Code: 5523</b>	<b>SR/MA File No.</b>
<b>Underwriter:</b>		<b>Broker:</b>	

The **CGI Risk•Score** and comments contained in this report are based on conditions and practices observed during our survey and other pertinent data supplied by management personnel at the risk.

Recommendations in this report are made to point out those areas where remedial action could have the beneficial effect of making the above premises safer and thus more desirable from an underwriting standpoint.

Thank you for choosing CGI to perform this inspection. Please do not hesitate to contact us if we can be of any further assistance.

## 2.0 CGI Risk•Score

	1	2	3	4	5	6	7	8	9	
<b>Property</b>	<input type="checkbox"/>	<input type="checkbox"/>	<input checked="" type="checkbox"/>	<input type="checkbox"/>	<input type="checkbox"/>	<input type="checkbox"/>	<input type="checkbox"/>	<input type="checkbox"/>	<input type="checkbox"/>	<i>The risk is in good condition and well maintained. Recommendations apply</i>
<b>Liability</b>	<input type="checkbox"/>	<input type="checkbox"/>	<input checked="" type="checkbox"/>	<input type="checkbox"/>	<input type="checkbox"/>	<input type="checkbox"/>	<input type="checkbox"/>	<input type="checkbox"/>	<input type="checkbox"/>	<i>No trip and fall hazards noted</i>
<b>Crime</b>	<input type="checkbox"/>	<input type="checkbox"/>	<input checked="" type="checkbox"/>	<input type="checkbox"/>	<input type="checkbox"/>	<input type="checkbox"/>	<input type="checkbox"/>	<input type="checkbox"/>	<input type="checkbox"/>	<i>No crime hazards noted</i>
	<i>(1=Excellent &amp; 9=Poor)</i>									

**RISK ALERT ISSUED:**  Yes  No **IF YES, DESCRIBE** *(A risk alert is a telephone notification to the Inspection requestor, of a situation which could imminently cause a serious loss. A Critical Recommendation will be issued to address the situation. )*

### **Committed to Service Excellence**

CGI reports, prepared in compliance with commonly accepted risk control standards existing at the time services are rendered, are developed from an inspection of the premises and/or from data supplied by or on behalf of the Purchaser. CGI does not purport to list all hazards. While changes and modifications referred to in the reports are designed to upgrade protection and loss prevention of the premises, CGI assumes no responsibility for management and control of these activities. CGI will not be responsible to the Purchaser for any losses or damages, whether consequential or other, however caused, incurred or suffered, as a result of the services being provided.

**Meaning of the CGI Risk-Score:** The CGI Score is a grading of the risk inspected versus other risks in this class. Similar to the "Commercial" Fire Protection Grading system in design, there is range of 9 categories, with a grading or "score" of 1 being the most desirable. The CGI Score is based on a number of objective criteria pertaining to the risk at the time of our survey, tempered with the experienced judgement of our Loss Control Specialist. As a general guideline, the scores mean the following criteria:

<b>1-3</b>	Risks in this range are well maintained, with no apparent moral hazards or management problems. Undesirable features are non-existent and recommendations, if any, are desirable. Risks in this category are excellent (no deficiencies) to better than average for their class.
<b>4-6</b>	The maintenance of Risks in this range is considered average. Moral hazards are not apparent, but there may be possible management problems (e.g. poor housekeeping). Undesirable features noted are correctable, and recommendations will vary from desirable to important. Risks in this category are considered average for their class.
<b>7-9</b>	Risks in this range tend to be poorly maintained. Moral hazards and management problems (e.g. poor housekeeping and maintenance, poor attitude) are evident. Significant undesirable conditions are present and cannot or will not be corrected. Critical Recommendations may be present. Risks in this category are significantly below average for their class with little or no indication for improvement.

### 3.0 **REMARKS**

The insured operates an automotive glass replacement centre as a franchise owner for " Apple Auto Glass". The risk is located in a commercial building in the west end of the city of Ottawa. The premises is in good condition and appears to be well maintained. Recommendations apply and are listed. The insured was cooperative and interested in loss prevention measures.

No liability hazards noted at the time of this survey

No crime hazards noted during this inspection

### 4.0 **RECOMMENDATIONS**

Please note that these recommendations are classified as either  **Critical**,  **Important**, or  **Desirable Improvement**. "**Critical**" recommendations are those aimed at correcting undesirable feature/s which, if left unattended, could cause a serious loss and should be rectified immediately. This class of recommendation is only used in extreme situations. "**Important**" recommendations are intended to highlight undesirable feature/s which if left unattended, could cause a serious loss and should be rectified as soon as possible. "**Desirable Improvement**" recommendations are those aimed at correcting an undesirable feature which can be improved when feasible, to help reduce the risk of a loss.

Listed below      or       None

04-1     Critical     Important     Desirable Improvement

**All portable fire extinguishers should be verified once a year and tagged with the name of the servicing company and the date of verification.**

04-2     Critical     Important     Desirable Improvement

**All portable fire extinguishers should be suspended from wall supports at a maximum height of 1.5 m from the floor, so as to prevent physical damage and where they will be easily accessible and visible .**

04-3     Critical     Important     Desirable Improvement

**A hydrostatic test should be carried out by a competent contractor on the portable extinguishers which are due and they should be tagged with the name of the contractor, the month and year of the test and the pressure used.**

<input type="checkbox"/> Critical	<input type="checkbox"/> Important	<input type="checkbox"/> Desirable Improvement

<input type="checkbox"/> Critical	<input type="checkbox"/> Important	<input type="checkbox"/> Desirable Improvement

## 5.0 OCCUPANCY INFORMATION

The Insured is:	<input type="checkbox"/> Owner Occupant	<input type="checkbox"/> Non-occupant building owner	<input checked="" type="checkbox"/> Tenant
<b>Insured's Occupancy Description:</b> Automotive glass replacement garage with office and storage area and 4 service bays.			
IBC Code: 5523	IBC Subcode: 00	Premises Intrusion Alarm: Acceptable	
Special Hazard Code(s): n/a		Description:	
Special Hazard Code(s):		Description:	
Name of building owner(if not Insured):			Number of years bldg. Owned:
Number of years at this location: 18	Area occupied (sq. m): 287.5	Business hours: 8: am - 5: pm	
Days per week: 5 days	Annual Revenue (optional):	Payroll (optional):	
Previous loss history past 3 years <input type="checkbox"/> Yes <input checked="" type="checkbox"/> No <input type="checkbox"/> Undetermined		Previous loss history past 6 years <input type="checkbox"/> Yes <input checked="" type="checkbox"/> No <input type="checkbox"/> Undetermined	
Explain loss history:			
Insured Values: Property: \$		Contents: \$30,000.00	
Combustibility of Occupancy: M3		Susceptibility of Occupancy: S3-Moderate Damage	

<b>Occupancy:</b> Major Tenant is: <input type="checkbox"/> Insured or <input checked="" type="checkbox"/> See Major Tenant Below			<input type="checkbox"/> refer to Occupancy Specific Supplement
<b>Major Tenant in Building</b>		Combustibility Code: M3	Susceptibility Code: S4-Heavy Damage
<b>Name:</b> Lindenhof European Restaurant		Area occupied (sq.m): 493.3	IBC Code: 5812
Occupancy Description: Licensed specialty restaurant		IBC Sub Code: 00	
Special Hazard Code(s): HT5.-5.12		Description: Regular commercial cooking - Full protection	
Special Hazard Code(s):		Description:	
Previous loss history past 3 years <input type="checkbox"/> Yes <input checked="" type="checkbox"/> No <input type="checkbox"/> Undetermined		Previous loss history past 6 years <input type="checkbox"/> Yes <input checked="" type="checkbox"/> No <input type="checkbox"/> Undetermined	
Number of years at this location: 6 months		Premises Intrusion Alarm: Acceptable	
<b>Other Classes of Occupants</b>			
<b>DESCRIBE PARTITION WALLS BETWEEN TENANTS:</b>			
<b>Name:</b>		Area occupied (sq.m):	IBC Code:
Occupancy Description:		IBC Sub Code:	
Special Hazard Code(s):		Description:	
Special Hazard Code(s):		Description:	
Previous loss history past 3 years <input type="checkbox"/> Yes <input type="checkbox"/> No <input type="checkbox"/> Undetermined		Previous loss history past 6 years <input type="checkbox"/> Yes <input type="checkbox"/> No <input type="checkbox"/> Undetermined	
Number of years at this location:		Premises Intrusion Alarm: --	
<b>Name:</b>		Area occupied (sq.m):	IBC Code:

Occupancy Description:	IBC Sub Code:
Special Hazard Code(s):	Description:
Special Hazard Code(s):	Description:
Previous loss history past 3 years <input type="checkbox"/> Yes <input type="checkbox"/> No <input type="checkbox"/> Undetermined	Previous loss history past 6 years <input type="checkbox"/> Yes <input type="checkbox"/> No <input type="checkbox"/> Undetermined
Number of years at this location:	Premises Intrusion Alarm: --
Areas not surveyed:	<input type="checkbox"/> For additional tenants see attached list
Comments:	

## 2.0 BUILDING CONSTRUCTION (IBC Major Construction Class 1)

Building condition:	<input type="checkbox"/> Above Average	<input checked="" type="checkbox"/> Average	<input type="checkbox"/> Moderate deficiencies	<input type="checkbox"/> Major deficiencies	
Year built: (yyyy)	1970's	Area occupied by insured (sq. m): 287.5		Combustibility of Building M3	
Ground floor area (sq. m):	780.8 sq. m	Total floor area (excl. bsmt.)		780.8 sq. m	
Height (excluding basement):	5.5 m	Number of Stories: 1 (above grade)			
Basement:	<input type="checkbox"/> Yes <input checked="" type="checkbox"/> No	Area of basement: n/a (sq. m)		Total area: 780.8 sq. m	
Additions (year & brief description):					
Renovations (year & brief description):					
Wall construction:	Reinforced Concrete % ( )	Masonry: 100%: (CB)	Non Combustible: %: ( )	Brick/stone veneer: %: ( )	Wood frame: %: ( )
	Other: %, Describe:				
	Insulation:				
	Panels in Walls:	Glass: %	Combustible: %	Non Combustible: %	
Floor Construction:	Concrete: 100%		Concrete on metal pan: %	Wood joist: %	
	Other: %, Describe:				
Roof Type:	<input checked="" type="checkbox"/> Flat	<input type="checkbox"/> Quonset	<input type="checkbox"/> Peaked	<input type="checkbox"/> Other:	
Roof Construction:	<input checked="" type="checkbox"/> Concrete: 70%		<input type="checkbox"/> Steel deck: %	<input checked="" type="checkbox"/> Wood joist: 30%	
	<input type="checkbox"/> Other Combustible: %		<input type="checkbox"/> Other Non Combustible: %		
Roof Surface:	<input checked="" type="checkbox"/> Tar & Gravel: 100%		<input type="checkbox"/> Metal: %	<input type="checkbox"/> Asphalt Shingles: %	<input type="checkbox"/> Wood Shakes: %
	<input type="checkbox"/> Rubber membrane: %		<input type="checkbox"/> Other Combustible: %	<input type="checkbox"/> Other Non Combustible: %	
Resurfaced:	<input type="checkbox"/> No	<input checked="" type="checkbox"/> Yes	Date:		
Interior Finish Walls:	Combustible:	Ordinary Damage Material: %	Special Damage Material: %		
	Non Combustible: %			Open: 100%	
Interior Finish Ceilings:	Combustible:	Ordinary Damage Material: %	Special Damage Material: %		
	Non Combustible: %			Open: 100%	
Vertical Openings:	<input type="checkbox"/> None	<input type="checkbox"/> Stairs:	Protection Type: -- hrly. rate	<input type="checkbox"/> Elevator:	Protected: <input type="checkbox"/> Yes <input type="checkbox"/> No
	<input type="checkbox"/> Escalator:	<input type="checkbox"/> Open	<input type="checkbox"/> Enclosed	<input type="checkbox"/> Atrium: % of Grade Floor	# of Floors:
	<input type="checkbox"/> Other:				
Horizontal Separation:	Major Partition Construction:		<input checked="" type="checkbox"/> Not Applicable	<input type="checkbox"/> Frame	<input type="checkbox"/> Drywall on Studs
			<input type="checkbox"/> Concrete Block		<input type="checkbox"/> Other:
	Proper Opening Protection:		<input type="checkbox"/> Yes	<input type="checkbox"/> No	<input checked="" type="checkbox"/> Not Applicable

Mezzanines: <input type="checkbox"/> No <input checked="" type="checkbox"/> Yes	Combustible: 50%	Non Combustible: 50%
Mezzanines Percentage of Floor below: 15 % (if over 25% treated as an additional floor)		
Combustible Concealed Spaces:	<input checked="" type="checkbox"/> No <input type="checkbox"/> Yes	If yes, %, and describe:
Concealed space properly protected:	<input type="checkbox"/> No <input type="checkbox"/> Yes <input type="checkbox"/> Not applicable	Comment:
Building Description:	Shopping Mall: <input type="checkbox"/> Yes <input checked="" type="checkbox"/> No	Industrial Mall: <input type="checkbox"/> Yes <input checked="" type="checkbox"/> No
	Strip Mall: <input type="checkbox"/> Yes <input checked="" type="checkbox"/> No	Other, Describe:
Building Construction Comments: Good		

### 3.0 FIRE EXPOSURES (Within 50m of risk) None

#### Exposing Structures Within 50m:

	Distance	Height	Construction of Exposure Facing Wall	Exposure Occupancy Hazard	Exposure Hazard Description	Exposure Comb. Code	Opening in Facing Wall of Risk	
							Yes	No
Front	_____ m	_____ sto.	Open	--		--	<input type="checkbox"/>	<input type="checkbox"/>
Rear	_____ m	_____ sto.	Open	--		--	<input type="checkbox"/>	<input type="checkbox"/>
Left	_____ m	_____ sto.	Open	--		--	<input type="checkbox"/>	<input type="checkbox"/>
Right	<u>Q</u> m	<u>I</u> sto.	Masonry	Medium (M3,M4)	restaurant	--	<input type="checkbox"/>	<input checked="" type="checkbox"/>

#### Exposing Structure Addresses:

Front:	Left:
Rear:	Right:
Comments: _____	

### 4.0 COMMON HAZARDS (Heating, electrical, plumbing)

#### HEATING:

Forced warm air:	<input type="checkbox"/> Electric %	<input checked="" type="checkbox"/> Gas 100%	<input type="checkbox"/> Oil %	Solid Fuel %	Other: _____
Suspended unit heaters:	<input type="checkbox"/> Electric %	<input type="checkbox"/> Gas %	<input type="checkbox"/> Oil %		Other: _____
Portable heaters:	<input type="checkbox"/> Electric %	<input type="checkbox"/> Gas %	<input type="checkbox"/> Oil %	Solid Fuel %	Other: _____
Hot water/steam	<input type="checkbox"/> Electric %	<input type="checkbox"/> Gas %	<input type="checkbox"/> Oil %	Solid Fuel %	Other: _____
Solid Fuel Burning:	Non-Hazardous: %, Describe _____		Hazardous: %, Describe _____		
Other Hazardous:	% Describe _____				
Other Non-Hazardous:	% Describe _____				
Electric baseboard units:	<input type="checkbox"/> %				
Installation Appears Safe:	<input checked="" type="checkbox"/> Yes	<input type="checkbox"/> No	Describe: _____		
Unheated	<input type="checkbox"/> %	Borrowed Heat: <input type="checkbox"/> %			
Boiler:	<input type="checkbox"/> Yes <input checked="" type="checkbox"/> No	Age: _____ and Make: _____	Date of last Boiler Inspection: (yyyy/mm/dd) _____		
Appliances enclosed in a non-combustible room:	<input type="checkbox"/> Yes	<input type="checkbox"/> No	<input checked="" type="checkbox"/> Not required		
Combustible materials stored in the room:	<input type="checkbox"/> Yes	<input type="checkbox"/> No	<input checked="" type="checkbox"/> Not applicable		
Heating Fuel Tanks:	<input checked="" type="checkbox"/> None	<input type="checkbox"/> Inside	<input type="checkbox"/> Outside	<input type="checkbox"/> Above ground	<input type="checkbox"/> Below ground
		Age (yyyy) _____ Capacity (L) _____			
Fill and vent piping: Inside	<input checked="" type="checkbox"/> N/A	<input type="checkbox"/> No	<input type="checkbox"/> Yes, _____		
Chimneys:	<input type="checkbox"/> Masonry	<input type="checkbox"/> ULC Factory built	<input checked="" type="checkbox"/> Unlabelled pre-fab	<input type="checkbox"/> Other: _____	
	<input checked="" type="checkbox"/> Standard	<input type="checkbox"/> Non-standard _____			
Installation defects:	<input checked="" type="checkbox"/> None	<input type="checkbox"/> Moderate	<input type="checkbox"/> Major, _____		
Installation replaced:	<input checked="" type="checkbox"/> No	<input type="checkbox"/> Yes	(yyyy) _____ and _____%		
60% Air Conditioned	Type:	<input checked="" type="checkbox"/> Roof-Top	<input type="checkbox"/> Central	<input type="checkbox"/> Other: _____	
Comments: _____					

**ELECTRICAL:**

Type:	<input checked="" type="checkbox"/> Conduit	<input type="checkbox"/> BX	<input type="checkbox"/> Non-metallic	<input type="checkbox"/> Knob & Tube _____	<input type="checkbox"/> Other: _____		
Temporary wiring or extension cords:	<input checked="" type="checkbox"/> No		<input type="checkbox"/> Yes _____				
Overcurrent protection:	<input checked="" type="checkbox"/> Circuit Breakers		Fuses:	<input type="checkbox"/> Ordinary	<input type="checkbox"/> Type P	<input type="checkbox"/> Type D	<input type="checkbox"/> Other: _____
Installation defects:	<input checked="" type="checkbox"/> None		<input type="checkbox"/> Moderate	<input type="checkbox"/> Major			
Installation (wiring) replaced:	<input checked="" type="checkbox"/> No		<input type="checkbox"/> Yes	(yyyy) _____ and _____%			
Installation Appears Safe:	<input checked="" type="checkbox"/> Yes		<input type="checkbox"/> No	Describe: _____			
Partial changes/extensions:	<input checked="" type="checkbox"/> No		<input type="checkbox"/> Yes	Describe: _____			
Comments: _____							

**PLUMBING:**

Type:	<input checked="" type="checkbox"/> Copper	<input type="checkbox"/> Galvanized	<input checked="" type="checkbox"/> Plastic	<input type="checkbox"/> Other: _____
Installation Replaced:	<input checked="" type="checkbox"/> No	<input type="checkbox"/> Yes	(yyyy) _____ and _____%	
Condition:	<input checked="" type="checkbox"/> Good	<input type="checkbox"/> Fair	<input type="checkbox"/> Poor _____	
Installation appears safe:	<input checked="" type="checkbox"/> Yes	<input type="checkbox"/> No: _____		
Comments: _____				

**SMOKING:**

Smoking Restricted:	<input checked="" type="checkbox"/> Yes	<input type="checkbox"/> No			
“No Smoking” Signs posted:	<input checked="" type="checkbox"/> Yes	<input type="checkbox"/> No	Enforced:	<input checked="" type="checkbox"/> Yes	<input type="checkbox"/> No
Comments: _____					

**HOUSEKEEPING:**

<input type="checkbox"/> Good	<input type="checkbox"/> Average	<input type="checkbox"/> Poor	<input type="checkbox"/> Unacceptable
Comments: _____			

**5.0 FIRE PROTECTION**

**PUBLIC:**

F.U.S. Protection Class: <u>03</u>	Primary Responding Fire Department: <u>Ottawa H.P.A.</u>	Bldg. Prot. Code (NS or AS): <u>2</u>
<input checked="" type="checkbox"/> Full time	<input type="checkbox"/> Part Time/Volunteer	<input type="checkbox"/> Composite
Distance to Fire Department:	<u>.3</u> km	
Roads: <input checked="" type="checkbox"/> Paved <input type="checkbox"/> Unpaved	Accessible Year-round: <input checked="" type="checkbox"/> Yes <input type="checkbox"/> No	Congested/Inaccessible: <input type="checkbox"/> Yes <input type="checkbox"/> No
Water Supply:	<input checked="" type="checkbox"/> Public	<input type="checkbox"/> Private
Number of Hydrants:	<u>2</u> within 155 m,	_____ within 156 - 305 m, _____ Over 305 m, <input type="checkbox"/> None

**PRIVATE:**

**The following appeared to be satisfactory:**

	Yes	No		Date Last Serviced	Comments
Portable Extinguishers	<input checked="" type="checkbox"/>	<input type="checkbox"/>		<u>July 2001</u>	<u>See Rec. Made</u>
Standpipe/Inside Hoses	<input type="checkbox"/>	<input type="checkbox"/>	N/A <input checked="" type="checkbox"/>	_____	_____
Watchman Service	<input type="checkbox"/>	<input type="checkbox"/>	N/A <input checked="" type="checkbox"/>	_____	_____
Fire Detection System:	<input type="checkbox"/> None	<input type="checkbox"/> Full	<input checked="" type="checkbox"/> Partial, Describe: _____		
i) Type of Detectors:	<u>Smoke &amp; Heat</u>				
ii) Detector location:	Describe: <u>adequate</u>				
iii) Maintenance contract:	Yes <input type="checkbox"/>	No <input checked="" type="checkbox"/>	Company: _____	Telephone #: _____	
iv) Connected to:	<input type="checkbox"/> ULC Listed Station	<input type="checkbox"/> Unlisted Service	<input type="checkbox"/> Fire/Police Department	<input checked="" type="checkbox"/> Local only	

		<input type="checkbox"/> Other: _____		
Name of Company: _____				
Automatic Sprinkler Protection:	<input checked="" type="checkbox"/> None	<input type="checkbox"/> Full Premises	<input type="checkbox"/> Partial (describe): _____	
	Sprinkler Supplement Attached		<input type="checkbox"/> Yes	<input type="checkbox"/> No (Sprinkler System Not Tested or Evaluated)
Fire Protection Comments: <u>Adequate</u>				

## 6.0 ALL RISK:

Information Confirmed by:  Person Contacted or: \_\_\_\_\_

### EARTHQUAKE

What is the earthquake zone:	<u>2</u>			
Is there any earthquake history in the area:	<input checked="" type="checkbox"/> No	<input type="checkbox"/> Yes	<input type="checkbox"/> Undetermined	
If Yes, describe history	_____			
Significant exterior wall or foundation cracks noted?	<input checked="" type="checkbox"/> No	<input type="checkbox"/> Yes	Describe: _____	
Sagging?	<input checked="" type="checkbox"/> No	<input type="checkbox"/> Yes	Describe: _____	
Comments: _____				

### FLOOD

Is this establishment located on a flood plain:	<input checked="" type="checkbox"/> No	<input type="checkbox"/> Yes		
Is it located near a body of water:	<input checked="" type="checkbox"/> No	<input type="checkbox"/> Yes	Describe: _____	
Distance to nearest body of water:	_____	<input checked="" type="checkbox"/> None determined		
Is there a history of flooding:	<input checked="" type="checkbox"/> No	<input type="checkbox"/> Yes	If yes, give history: _____	
Evidence of water damage:	<input checked="" type="checkbox"/> No	<input type="checkbox"/> Yes	Describe: _____	
Years knowledge of risk: <u>18</u>				
Comments: _____				

### WATER DAMAGE

Plumbing is:	<input checked="" type="checkbox"/> Copper	<input type="checkbox"/> Galvanized	<input checked="" type="checkbox"/> Plastic	<input type="checkbox"/> Other	Describe: _____
Is there evidence of corrosion:	<input checked="" type="checkbox"/> No		<input type="checkbox"/> Yes		Describe: _____
Is the building sprinklered:	<input checked="" type="checkbox"/> No		<input type="checkbox"/> Yes		Comment: _____
Is stock susceptible to water damage:	<input checked="" type="checkbox"/> No		<input type="checkbox"/> Yes		Describe: _____
Are all window/skylight openings adequately sealed:	<input checked="" type="checkbox"/> Yes		<input type="checkbox"/> No		Describe: _____
Does water main pass under building:	<input checked="" type="checkbox"/> No		<input type="checkbox"/> Yes		Describe: _____
Is the roof covering adequate:	<input checked="" type="checkbox"/> Yes		<input type="checkbox"/> No		Most recent roof repair date: _____
Inside and/or roof storage tanks/process equipment:	<input checked="" type="checkbox"/> No		<input type="checkbox"/> Yes		Describe: _____
Tanks/equipment satisfactorily controlled:	<input type="checkbox"/> No		<input type="checkbox"/> Yes		If Either Describe: _____
Is there use of:	<input type="checkbox"/> Skids	<input checked="" type="checkbox"/> Shelving	<input type="checkbox"/> Floor Drains	<input type="checkbox"/> Covers over stock/equipment	



Sewer Backup claim in the last three years:	<input checked="" type="checkbox"/> No	<input type="checkbox"/> Yes	<input type="checkbox"/> Describe: _____
Comments: _____			

## **COLLAPSE AND/OR SEWER BACKUP**

Is there any history of collapse:	<input checked="" type="checkbox"/> No	<input type="checkbox"/> Yes	Describe: _____
Is there any history of sewer back-up:	<input checked="" type="checkbox"/> No	<input type="checkbox"/> Yes	Describe: _____
Are sewer back-up protection devices in place:	<input checked="" type="checkbox"/> No	<input type="checkbox"/> Yes	Describe: _____
Comments: _____			

## **ADDITIONAL PERILS**

### **If Yes, Describe:**

Is lightning protection in place:	<input checked="" type="checkbox"/> No	<input type="checkbox"/> Yes	Describe: _____	
Is risk located within 5 km of airport:	<input checked="" type="checkbox"/> No	<input type="checkbox"/> Yes	Beneath a flight path: <input checked="" type="checkbox"/> Yes <input type="checkbox"/> No	
Is the yard fenced:	<input checked="" type="checkbox"/> No	<input type="checkbox"/> Yes	Are gates locked when the premises are closed: <input type="checkbox"/> Yes <input type="checkbox"/> No	
Is the yard and the exterior of the building lit:	<input type="checkbox"/> No	<input checked="" type="checkbox"/> Yes	Describe: _____	
Is the risk located in a high wind/hail area:	<input checked="" type="checkbox"/> No	<input type="checkbox"/> Yes	Describe: _____	
Are there visible signs of vandalism at the risk:	<input checked="" type="checkbox"/> No	<input type="checkbox"/> Yes	Describe: _____	
In the area:	<input checked="" type="checkbox"/> No	<input type="checkbox"/> Yes	Describe: _____	
Is the risk protected from Impact exposure:	Automobile	<input type="checkbox"/> No	<input checked="" type="checkbox"/> Yes	Describe: <u>Concrete Curbs</u>
	Aircraft	<input checked="" type="checkbox"/> No	<input type="checkbox"/> Yes	Describe: _____
	Train	<input checked="" type="checkbox"/> No	<input type="checkbox"/> Yes	Describe: _____
	Boat	<input checked="" type="checkbox"/> No	<input type="checkbox"/> Yes	Describe: _____
Comments: _____				

## **7.0 BASIC PREMISES LIABILITY**

<b>The following appeared to be satisfactory: If No Describe</b>	
Stairs, Ramps & Handrails:	Yes <input type="checkbox"/> No <input type="checkbox"/> N/A <input checked="" type="checkbox"/> Comments: _____
Floor Surfaces & Coverings:	Yes <input checked="" type="checkbox"/> No <input type="checkbox"/> N/A <input type="checkbox"/> Comments: _____
Walls & Ceilings:	Yes <input checked="" type="checkbox"/> No <input type="checkbox"/> N/A <input type="checkbox"/> Comments: _____
Interior & Exterior Lighting:	Yes <input checked="" type="checkbox"/> No <input type="checkbox"/> N/A <input type="checkbox"/> Comments: _____
Emergency Lighting:	Yes <input checked="" type="checkbox"/> No <input type="checkbox"/> N/A <input type="checkbox"/> Comments: _____
Interior & Exterior Housekeeping:	Yes <input checked="" type="checkbox"/> No <input type="checkbox"/> N/A <input type="checkbox"/> Comments: _____
Washrooms:	Yes <input checked="" type="checkbox"/> No <input type="checkbox"/> N/A <input type="checkbox"/> Comments: _____
Sidewalks, Yards & Parking Lots:	Yes <input checked="" type="checkbox"/> No <input type="checkbox"/> N/A <input type="checkbox"/> Comments: _____
Fire Exits:	Yes <input checked="" type="checkbox"/> No <input type="checkbox"/> N/A <input type="checkbox"/> Comments: _____
Fire Alarm System (s):	Yes <input checked="" type="checkbox"/> No <input type="checkbox"/> N/A <input type="checkbox"/> Comments: _____
Snow & Ice Removal:	Yes <input checked="" type="checkbox"/> No <input type="checkbox"/> N/A <input type="checkbox"/> Comments: _____
Elevating devices:	Yes <input type="checkbox"/> No <input type="checkbox"/> N/A <input checked="" type="checkbox"/> Comments: _____
Satellite Dishes:	Yes <input type="checkbox"/> No <input type="checkbox"/> N/A <input checked="" type="checkbox"/> Comments: _____
Exterior Signs:	Yes <input checked="" type="checkbox"/> No <input type="checkbox"/> N/A <input type="checkbox"/> Comments: _____
CO detectors where required:	Yes <input type="checkbox"/> No <input type="checkbox"/> N/A <input checked="" type="checkbox"/> Comments: _____
Swimming Pool:	Yes <input type="checkbox"/> No <input type="checkbox"/> N/A <input checked="" type="checkbox"/> Comments: _____

Other:	Yes <input type="checkbox"/> No <input type="checkbox"/> N/A <input checked="" type="checkbox"/> Comments: _____
Comments: _____	

## 8.0 BASIC CRIME

Refer to Expanded Crime Supplement

Crime Experience	<input type="checkbox"/> Low	<input checked="" type="checkbox"/> Moderate	<input type="checkbox"/> High		
Type of Neighbourhood:	<input checked="" type="checkbox"/> Commercial	<input type="checkbox"/> Industrial	<input type="checkbox"/> Rural	<input checked="" type="checkbox"/> Residential	<input type="checkbox"/> Isolated
Neighbourhood appears to be:	<input checked="" type="checkbox"/> Stable	Changing via:	<input checked="" type="checkbox"/> Expansion/growth	<input checked="" type="checkbox"/> Renovation	<input type="checkbox"/> Deterioration
Comments: _____					

## BUSINESS

Automatic Teller Machine:	<input checked="" type="checkbox"/> No	<input type="checkbox"/> Yes			
Safe on Premises:	<input checked="" type="checkbox"/> No	<input type="checkbox"/> Yes	<input type="checkbox"/> Unable to Determine		
Guard Service:	<input checked="" type="checkbox"/> No	<input type="checkbox"/> Yes	<input type="checkbox"/> Unable to Determine	Describe: _____	
Typical Stock:	<u>Auto Glass, tools, office equipment.</u>				
Smash & Grab exposure:	<input checked="" type="checkbox"/> No	<input type="checkbox"/> Yes	<input type="checkbox"/> Unable to Determine		
Comments: _____					

## GENERAL PROTECTION

The following appeared to be satisfactory: If No Describe

Exterior Lighting:	<input checked="" type="checkbox"/> Yes	<input type="checkbox"/> No	<input type="checkbox"/> N/A	Comments: _____
Interior Lighting:	<input checked="" type="checkbox"/> Yes	<input type="checkbox"/> No	<input type="checkbox"/> N/A	Comments: _____
Roof Accessibility:	<input checked="" type="checkbox"/> Yes	<input type="checkbox"/> No	<input type="checkbox"/> N/A	Comments: _____
Police Patrols:	<input checked="" type="checkbox"/> Yes	<input type="checkbox"/> No	<input type="checkbox"/> N/A	Comments: _____
Yard Fenced:	<input type="checkbox"/> Yes	<input type="checkbox"/> No	<input checked="" type="checkbox"/> N/A	Describe: _____
Comments: _____				

## SECURITY ALARM SYSTEM

Premises alarm system in use:	<input type="checkbox"/> N/A	<input checked="" type="checkbox"/> Yes	<input type="checkbox"/> No	<input type="checkbox"/> Disconnected	Date Installed: (yyyy)1986
Applies to:	<input type="checkbox"/> Building <input checked="" type="checkbox"/> Insured Tenant <input type="checkbox"/> Other, Describe: _____				
Alarm System is:	<input checked="" type="checkbox"/> Acceptable <input type="checkbox"/> Unacceptable (see rec.)				
Monitored by:	<input checked="" type="checkbox"/> ULC Listed Station	<input type="checkbox"/> Unlisted Station	<input type="checkbox"/> Local Alarm	<input type="checkbox"/> Unknown	<input type="checkbox"/> Unable to Determine
Comments: _____					

## PHYSICAL PROTECTION

Door locks:	<input checked="" type="checkbox"/> Deadbolt	<input type="checkbox"/> Spring	<input type="checkbox"/> Panic	<input type="checkbox"/> Other: _____	
Windows Protected:	<input type="checkbox"/> No	<input checked="" type="checkbox"/> Yes	<input type="checkbox"/> N/A	If yes, describe <i>Motion Detectors</i>	
Other Openings:	<input type="checkbox"/> No	<input checked="" type="checkbox"/> Yes	Protected:	<input type="checkbox"/> No	<input checked="" type="checkbox"/> Yes
Comments: _____					

## OTHER COMMENTS:

None

# Cope Report - 1990 MULTI TENANT 365 Forest Street OTTAWA ON k2b7z7



COPE (Construction, Occupancy, Protection, Exposure) REPORT

Risk: MULTI-TENANT  
365 FOREST STREET  
OTTAWA, ONTARIO  
?

Reference No. 11217753 / Building No. 01

( Surveyed By C MARTIN on 22-MAY-90 )

-----  
Please note that the information contained in this report was gathered during a physical inspection of the risk by an IAO Loss Control Representative.

If you wish to obtain building or contents rates for this risk, please refer to the Rate Card in the list of products available for this risk. Please call the IAO Help Desk or your local IAO Representative for help in obtaining a rate for this risk, or do it yourself by going to [www.iao.ca](http://www.iao.ca) and using the New X-rate to generate a new rate yourself.

-----  
IAO reports, prepared in compliance with commonly accepted risk control standards existing at the time services are rendered, are developed from an inspection of the premises and/or from data supplied by or on behalf of the Purchaser. IAO does not purport to list all hazards. While changes and modifications referred to in the reports are designed to upgrade protection and loss prevention of the premises, IAO assumes no responsibility for management and control of these activities. IAO will not be responsible to the Purchaser for any loss or damages, whether consequential or other, however caused, incurred or suffered, as a result of the service being provided.

----- CODING -----

Industry Code: 581 - Restaurants - Refreshment Stands  
Construction Code: 1 - Fire Resistive  
Risk Classification: NS - Non-Sprinklered  
Protection Code: 2 - Non-Sprinklered, Fully Protected, Gr 3  
Combustibility M3

----- BRIEF DESCRIPTION -----

THIS IS A 1,2 STOREY NO BST CB BLDG WITH CONC FLRS & A CONC & WOOD JOIST ROOF. OCCUPIED AS AUTO GARAGE FOR GLASS REPAIRS, BAKERY,DWG & A RESTAURANT WITH REGULAR COOKING EQUIPMENT HOODED & PROTECTED BY AN AUTOMATIC EXTINGUISHING SYSTEM WHICH WAS NOT SERVICED SINCE OCT/89. MUNICIPAL PROTECTION STD FOR FUS CLASS 3. PRIVATE PROTECTION

----- COMMENTS -----

NON-STD. HOUSEKEEPING IS GOOD. CIRCUIT BREAKERS ARE USED.

THIS RISK IS GOOD IN CLASS.

DESIRABLE IMPROVEMENTS:

1. PROVIDE A "40B,C" RATED EXTINGUISHER IN THE KITCHEN.
2. EXTINGUISHERS NEED SERVICING IN APPLE AUTO GLASS.

----- CONSTRUCTION -----

WALLS - MASONRY:

100% C.B. WALLS 200mm Thick C-2 Type: W-1

MASONRY and FIRE RESISTIVE FLOOR and ROOFS:

86% CONC FLRS & ROOF Hours: 3.00 Listed? U Type: D-1

FLOORS & ROOFS - COMBUSTIBLE:

14% WOOD JOIST ROOF C-2

----- SECONDARY CONSTRUCTION -----

HEIGHT:

Number of Storeys: 1-  
Basements: N

Combustible Storeys Without Grade Access: 1

VERTICAL OPENINGS:

1ST-2ND OPEN Comb.: M3 Const.: 1  
Type: Open (V-4) 0 Hrs-Walls/ 0 Hrs-Doors

AREA:

Building Dimensions (m): 0 X 0 0 X 0 0 X 1

Grade: 834 m2 Total: 1042 m2 Effective: 1042 m2

L1, L2 Area 0%

ROOF SURFACE:

100 % APPROVED

BUILDING CONDITION:

GOOD Type C-.

Year Built: 1972/8 Air Conditioning: 50% CENTRAL

Basement: NIL

Elevators: NIL

COMMON HAZARDS: 7211A2 - GAS FIRED F W A  
7211C1 - GAS FIRED CEILING UNITS

----- PROTECTION -----

MUNICIPAL PROTECTION:

Distance from Hydrants: STANDARD Congested Area: NO  
Distance to Fire Hall: STANDARD Accessibility: GOOD  
FUS Protection Class: 03  
Revised Class: 03  
IAO Protection Class: 03

INTERNAL PROTECTION:

MANUAL FIRE FIGHTING EQUIPMENT: Portable Fire Extinguishers  
Standpipe and Hose

----- EXPOSURE -----

NONE NOTED:

----- OCCUPANCY - TRATTORIA TOSCANA -----

Industry Code: 581 - Restaurants - Refreshment Stands

Occupancy: 5212C - RESTAURANT

Location: 1ST Area: 372 m2 36.0% of Total

Combustibility Code: M3 - Combustible  
Susceptibility Code: S4 - Heavy Damage

Special Hazard: 7305B2 - REG CKNG-NO APPRVD SYSTM

----- OCCUPANCY - APPLE GLASS -----

Industry Code: 551 - Garages, Auto Dealers (excl. Bus and Truck Ga

Occupancy: 5085A - AUTO REPAIR SHOP

Location: 1ST Area: 391 m2 37.0% of Total

Combustibility Code: M3 - Combustible  
Susceptibility Code: S3 - Moderate Damage

----- OCCUPANCY - TOM'S BAKERY-LOCKED,NO ACCESS -----

Industry Code: 205 - Bakeries and Confectionery

Occupancy: 6021A - BAKERY

Location: R-365 Area: 74 m2 7.0% of Total

Combustibility Code: M3 - Combustible  
Susceptibility Code: S4 - Heavy Damage

Special Hazard: 7308C1C2 - OVEN

----- OCCUPANCY - DWG -----

Industry Code: 581 - Restaurants - Refreshment Stands

Occupancy: 5241A - DWELLING APT

Location: 2ND Area: 205 m2 20.0% of Total

Combustibility Code: L2 - Limited Combustibility

Susceptibility Code: S2 - Slight Damage

---



*EXP Services Inc.*

*11061917 Canada Incorporated  
Phase One Environmental Site Assessment  
365 Forest Street, 1420 Richmond Road & 2589 Bond Street  
Ottawa, Ontario  
OTT-00252625-A0  
May 7, 2021*

# **Appendix E: Aerial Photographs**





**APPROXIMATE  
SITE LOCATION**

0 100 200 400 600 800 1,000  
Metres



**EXP Services Inc.**  
100-2650 Queensview Drive  
Ottawa, Ontario  
K2B 8H6  
T - (613) - 688-1899  
F - (613) - 225-7337

PROJECT TITLE:

**PHASE ONE ENVIRONMENTAL  
SITE ASSESSMENT  
365 Forest Street  
Ottawa, Ontario**

DRAWING TITLE:

**AIR PHOTO 1958**

PROJECT No.:  
OTT-00252625-A0

DWN:  
SL

SCALE:  
AS SHOWN

CHKD:  
MM

DATE:  
JUNE 2019

FIG. No.:  
1



**APPROXIMATE  
SITE LOCATION**

0 100 200 400 600 800 1,000  
Metres



**exp.** EXP Services Inc.  
100-2650 Queensview Drive  
Ottawa, Ontario  
K2B 8H6  
T - (613) - 688-1899  
F - (613) - 225-7337

PROJECT TITLE:  
**PHASE ONE ENVIRONMENTAL  
SITE ASSESSMENT  
365 Forest Street  
Ottawa, Ontario**

DRAWING TITLE:  
**AIR PHOTO 1965**

PROJECT No.:	DWN:
OTT-00252625-A0	SL
SCALE:	CHKD:
AS SHOWN	MM
DATE:	FIG. No.:
JUNE 2019	2



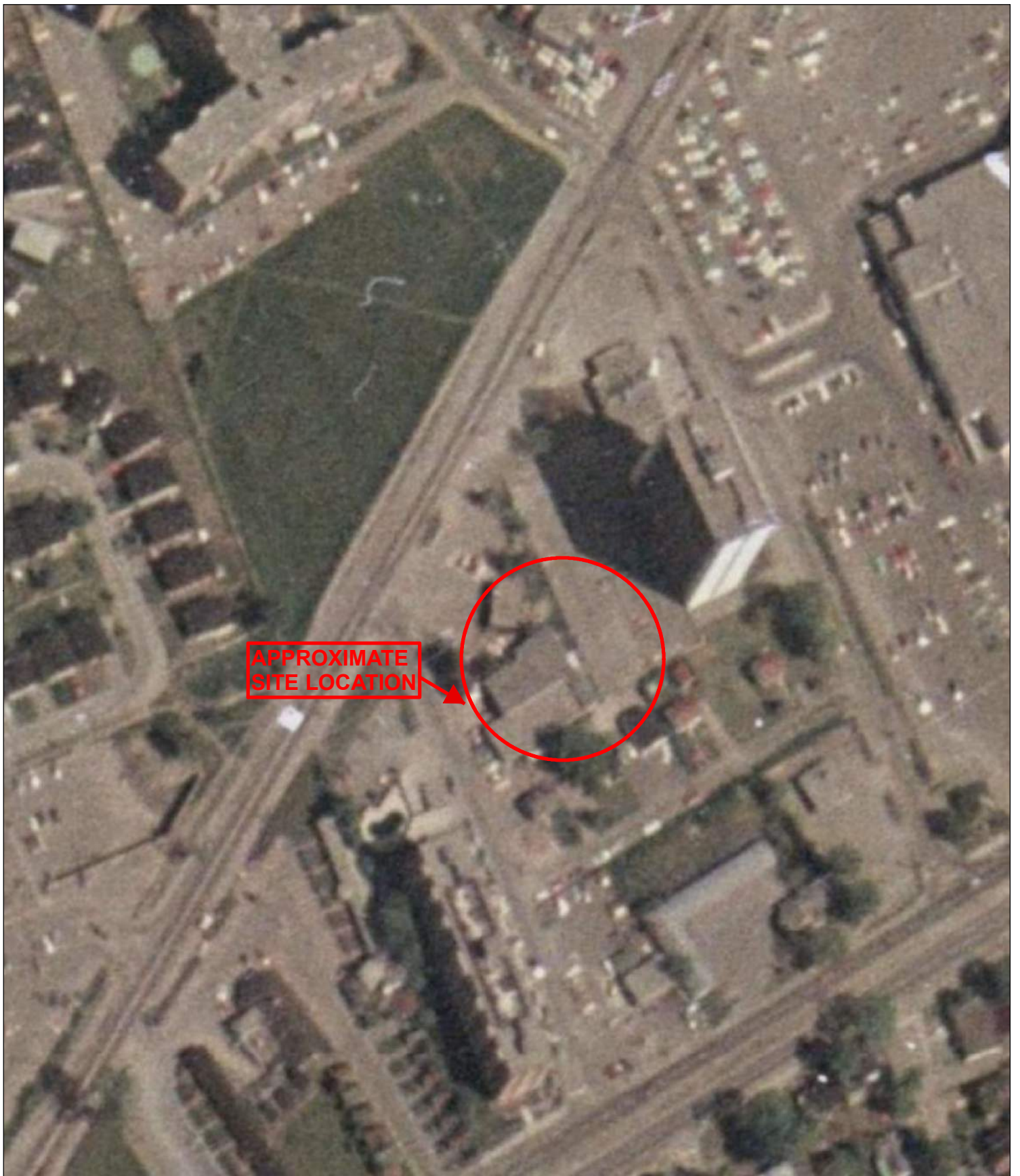

0 100 200 400 600 800 1,000  
Metres



**EXP Services Inc.**  
100-2650 Queensview Drive  
Ottawa, Ontario  
K2B 8H6  
T - (613) - 688-1899  
F - (613) - 225-7337

PROJECT TITLE:

**PHASE ONE ENVIRONMENTAL  
SITE ASSESSMENT  
365 Forest Street  
Ottawa, Ontario**

DRAWING TITLE:

**AIR PHOTO 1976**

PROJECT No.:  
OTT-00252625-A0

DWN:  
SL

SCALE:  
AS SHOWN

CHKD:  
MM

DATE:  
JUNE 2019

FIG. No.:  
3



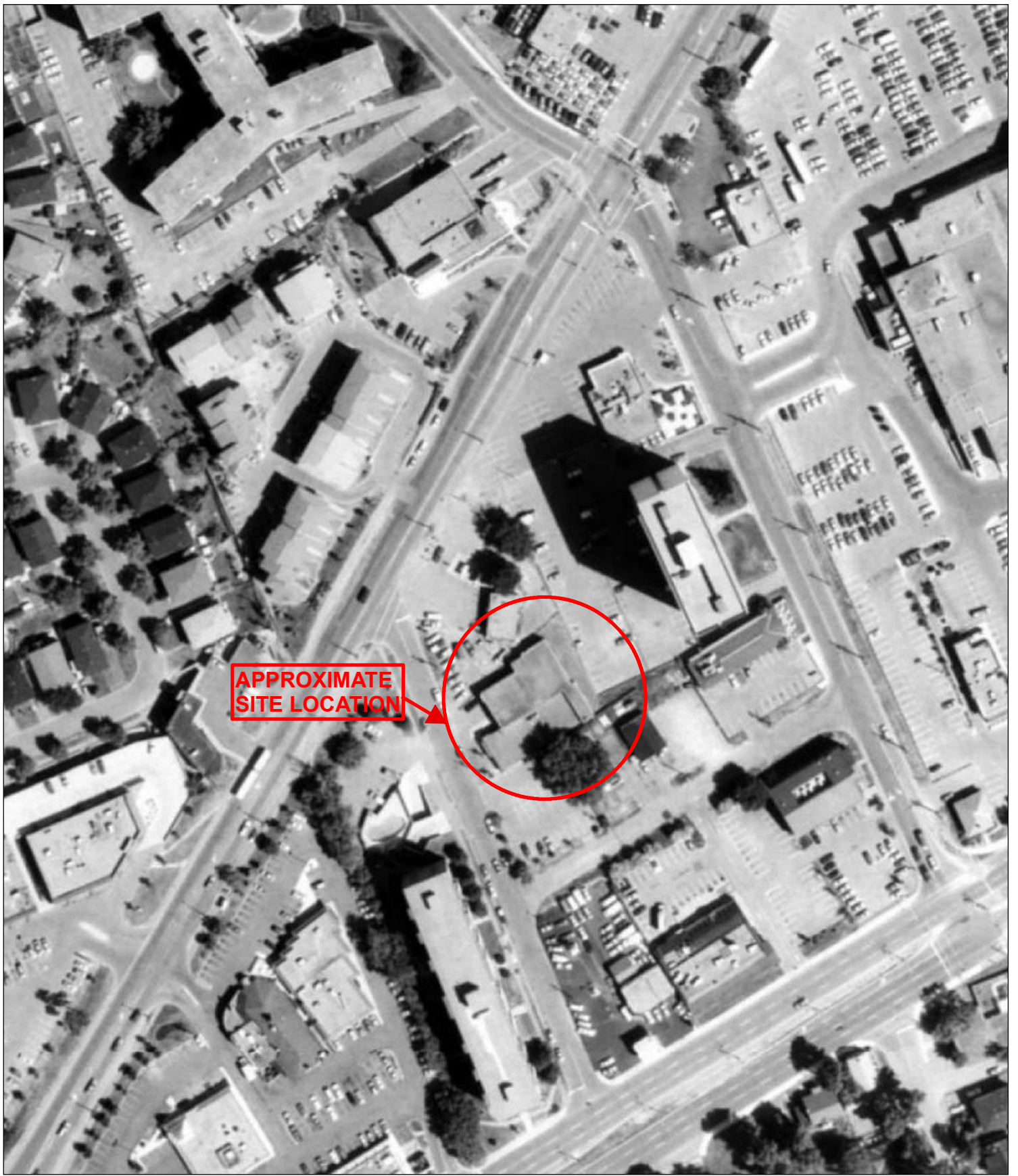

**APPROXIMATE  
SITE LOCATION**

0 100 200 400 600 800 1,000  
Metres



**EXP Services Inc.**  
100-2650 Queensview Drive  
Ottawa, Ontario  
K2B 8H6  
T - (613) - 688-1899  
F - (613) - 225-7337

PROJECT TITLE:

PHASE ONE ENVIRONMENTAL  
SITE ASSESSMENT  
365 Forest Street  
Ottawa, Ontario

DRAWING TITLE:

AIR PHOTO 1991

PROJECT No.:  
OTT-00252625-A0

DWN:  
SL

SCALE:  
AS SHOWN

CHKD:  
MM

DATE:  
JUNE 2019

FIG. No.:  
4



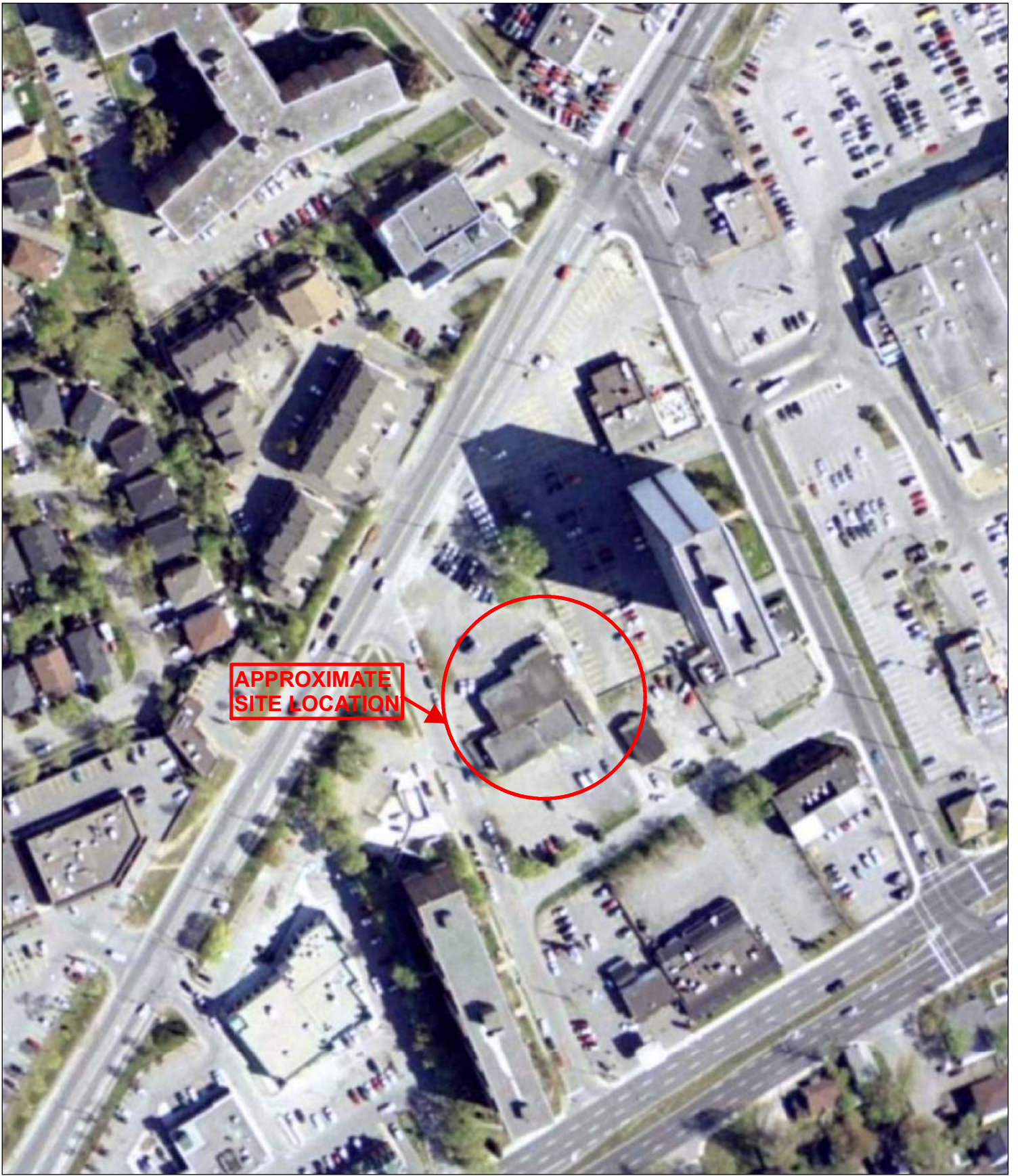

0 100 200 400 600 800 1,000 Metres



**EXP Services Inc.**  
 100-2650 Queensview Drive  
 Ottawa, Ontario  
 K2B 8H6  
 T - (613) - 688-1899  
 F - (613) - 225-7337

PROJECT TITLE:

PHASE ONE ENVIRONMENTAL  
 SITE ASSESSMENT  
 365 Forest Street  
 Ottawa, Ontario

DRAWING TITLE:

AIR PHOTO 2002

PROJECT No.:  
 OTT-00252625-A0

DWN:  
 SL

SCALE:  
 AS SHOWN

CHKD:  
 MM

DATE:  
 JUNE 2019

FIG. No.:  
 5



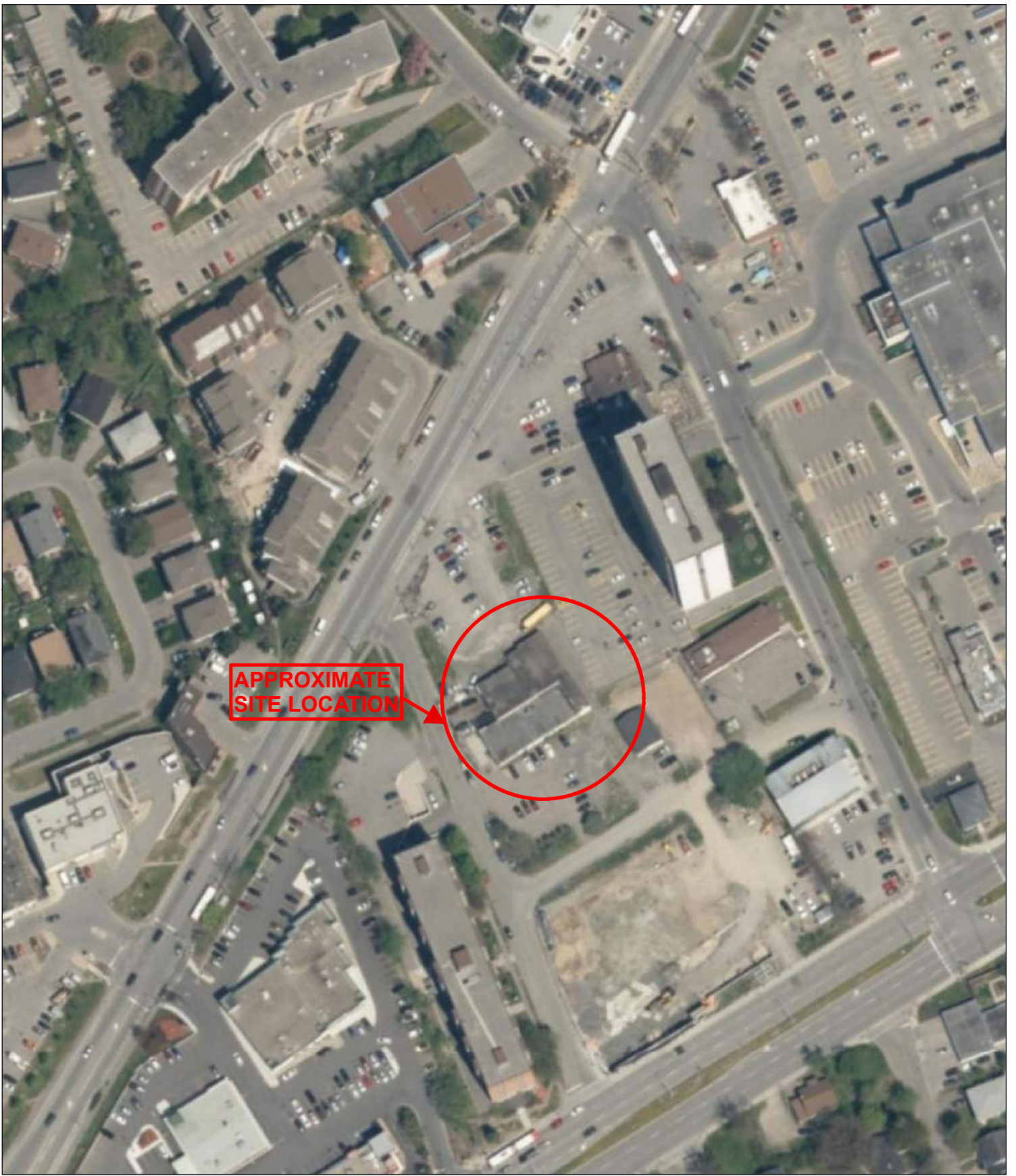

**APPROXIMATE  
SITE LOCATION**

0 100 200 400 600 800 1,000  
Metres



**EXP Services Inc.**  
100-2650 Queensview Drive  
Ottawa, Ontario  
K2B 8H6  
T - (613) - 688-1899  
F - (613) - 225-7337

PROJECT TITLE:

**PHASE ONE ENVIRONMENTAL  
SITE ASSESSMENT  
365 Forest Street  
Ottawa, Ontario**

DRAWING TITLE:

**AIR PHOTO 2017**

PROJECT No.:  
OTT-00252625-A0

DWN:  
SL

SCALE:  
AS SHOWN

CHKD:  
MM

DATE:  
JUNE 2019

FIG. No.:  
6

*EXP Services Inc.*

*11061917 Canada Incorporated  
Phase One Environmental Site Assessment  
365 Forest Street, 1420 Richmond Road & 2589 Bond Street  
Ottawa, Ontario  
OTT-00252625-A0  
May 7, 2021*

# **Appendix F: Site Photographs**







**Photograph No. 1**

View of north part of Phase One property looking south



**Photograph No. 2**

View of north part of Phase One property looking southeast



**Photograph No. 3**  
Forest Street looking south



**Photograph No. 4**  
View of neighbouring site to west, across Forest Street



**Photograph No. 5**

View of neighbouring residences to north, across Richmond Road



**Photograph No. 6**

View of fire station to northeast, across Richmond Road





**Photograph No. 7**

View of east edge of north part of Phase One property and neighbouring parking and apartment building to east



**Photograph No. 8**

View of neighbouring restaurant and parking to northeast of Phase One property



**Photograph No. 9**

View of east edge of 365 Forest Street building



**Photograph No. 10**

View of south side of 365 Forest Street building





**Photograph No. 11**

View of 2589 Bond Street building looking northwest



**Photograph No. 12**

View of south side of 365 Forest Street looking north



**Photograph No. 13**

View of Bond Street looking east, note large storage building to south



**Photograph No. 14**

View of 2589 Bond Street building looking northwest note temporary construction storage



**Photograph No. 15**

View of Forest Street looking south at former gas station site, now large storage building



**Photograph No. 16**

View of vacant restaurant at 365 Forest Street, looking northeast





**Photograph No. 17**  
View of 365 Forest Street service garage



**Photograph No. 18**  
View of interior of 365 Forest Street service garage



**Photograph No. 19**

View of interior of vacant restaurant at 365 Forest Street