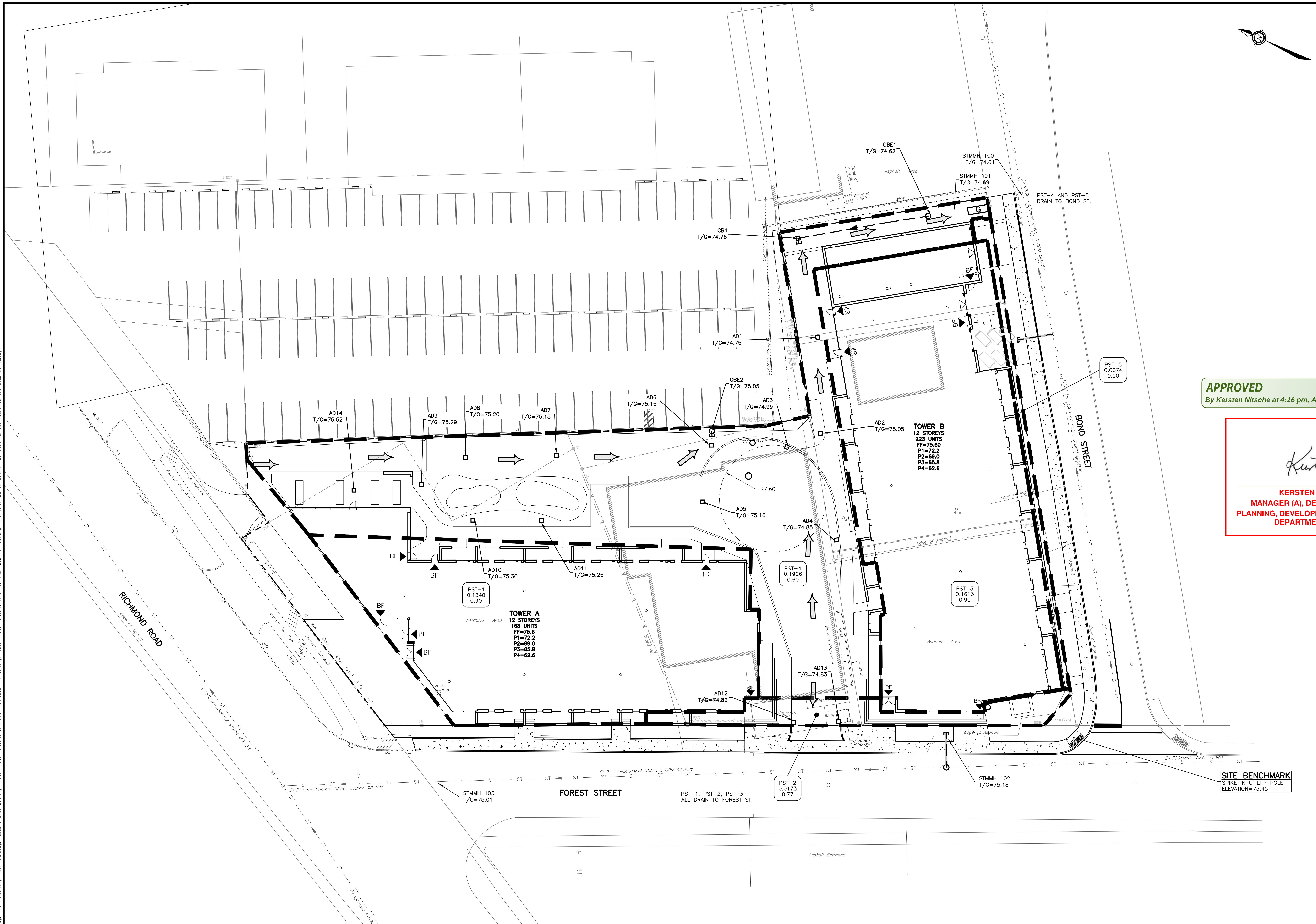

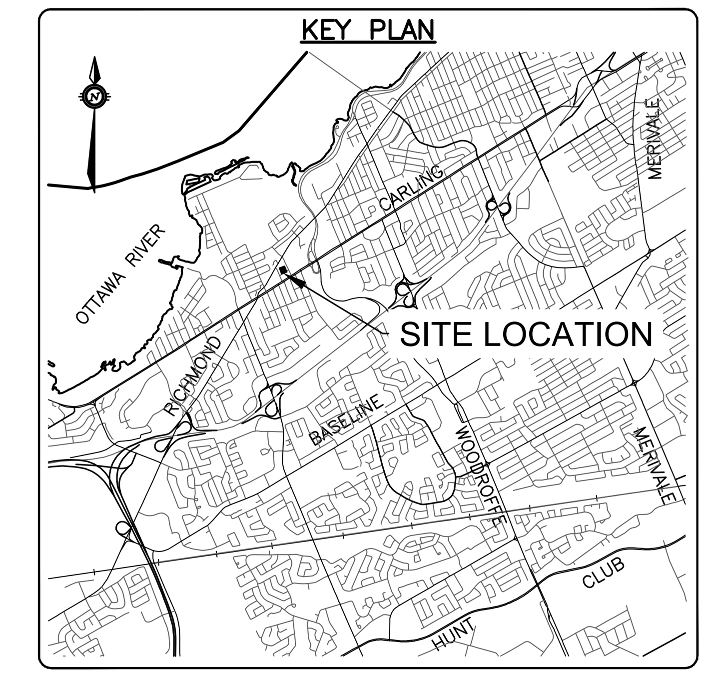

LEGEND

- PROPERTY LINE
- ONSITE OVERLAND FLOW ROUTE
- EXTERNAL OVERLAND FLOW ROUTE
- S01 / 0.184 / 0.79 — AREA NO / AREA IN HECTARES / RUNOFF COEFFICIENT
- CATCHMENT AREA

APPROVED
By Kersten Nitsche at 4:16 pm, Apr 18, 2024

KERSTEN NITSCHE, MCIP RPP
MANAGER (A), DEVELOPMENT REVIEW WEST
PLANNING, DEVELOPMENT AND BUILDING SERVICES
DEPARTMENT, CITY OF OTTAWA

CAUTION
THE POSITION OF ALL POLE LINES, CONDUITS, WATERMAINS, SEWERS AND OTHER UNDERGROUND AND OVERGROUND UTILITIES AND STRUCTURES IS NOT NECESSARILY SHOWN ON THE CONTRACT DRAWINGS, AND WHERE SHOWN, THE ACCURACY OF THE POSITION OF SUCH UTILITIES AND STRUCTURES IS NOT GUARANTEED. BEFORE STARTING WORK, DETERMINE THE EXACT LOCATION OF ALL SUCH UTILITIES AND STRUCTURES AND ASSUME ALL LIABILITY FOR DAMAGE TO THEM.

REV	REVISION DESCRIPTION	DATE	BY	APPD
12	REVISED PER CITY COMMENTS	16/02/24	AC	BMT
11	REVISED PER CITY COMMENTS	19/12/23	AC	BMT
10	RESUBMITTED TO CITY	30/10/23	AC	BMT
9	REVISED PER ARCH PLAN	11/08/23	AC	BMT
8	REVISED PER CITY COMMENTS	06/06/23	AC	BMT
7	REVISED PER CITY COMMENTS	09/12/22	SAB	BMT
6	REVISED PER CITY COMMENTS	17/11/22	AC	BMT
5	REVISED PER CITY COMMENTS	15/09/22	AC	BMT
4	REVISED PER CITY COMMENTS	10/12/21	AC	JD
3	REVISED PER CITY COMMENTS	27/05/21	AC	BMT
2	ISSUED FOR REZONING APPLICATION	27/01/20	MZG	BMT
1	ISSUED FOR REVIEW	12/09/19	SAB	BMT

SCALE: 0 2m 4m 10m — HORIZONTAL 1:250

NORTH

DESIGNED BY

REVIEWED BY: LICENSED PROFESSIONAL ENGINEER, B. M. THOMAS, 2024-02-16, PROVINCE OF ONTARIO

CLIENT
11061917 CANADA INCORPORATED
100–768 ST. JOSEPH BOULVEVARD
GATINEAU, QC. J8Y 4B8

exp.
exp Services Inc.
t: +1.613.688.1899 | f: +1.613.225.7330
2650 Queensview Drive, Unit 100
Ottawa, ON K2B 8H6
Canada
www.exp.com
• BUILDINGS • EARTH & ENVIRONMENT • ENERGY •
• INDUSTRIAL • INFRASTRUCTURE • SUSTAINABILITY •

BASEPLAN	SAB
DESIGN	BMT
CHECKED	BMT
CAD	SAB
PROJECT MANAGER	BMT
APPROVED	BMT

PROJECT
11061917 CANADA INC
RESIDENTIAL DEVELOPMENT
365 FOREST STREET
OTTAWA, ONTARIO.

TITLE
POST–DEVELOPMENT CATCHMENTS

PROJECT No.	OTT–252570–A0
SURVEY	AOV
DATE	JAN 2020
DRAWING No.	C400

D07-12-20-0041

#18191

Filename:\\pottfsg002\data\projects\civil\252000\ott-00252570-a0 - 365 forest ave - 11061917 canada inc\60-execution\64-dwg\252570-c400.dwg
Last Saved: 12/19/2023 4:44:48 PM Plotted: 02/16/2024 2:10:29 PM by ColeA
Pen Table: exp-64.ctb
References: xref-UCC.dwg; xref-AOV-TOPO.dwg; xref-TBlock.dwg; xref-ARCH.dwg; 252570-C100-200.dwg; 1887 - 365 Forest Tower A Roof Plan (2021-11-03).dwg; 1887 - 365 Forest Tower B Roof Plan (2021-11-03).dwg; xref-ARCH-22-06-23.dwg; 20-Q086M M-005 Mechanical Site 2022-09-12.dwg