

TOPOGRAPHIC DETAIL OF  
PART OF LOT 14  
CONCESSION 3 (RIDEAU FRONT)  
CITY OF OTTAWA

SCALE 1 : 1000

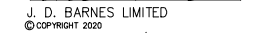

J. D. BARNES LIMITED  
© COPYRIGHT 2025

METRIC DISTANCES AND/OR COORDINATES SHOWN ON THIS PLAN ARE IN METRES AND CAN BE CONVERTED TO FEET BY DIVIDING BY 0.3048.

**LEGEND**

■	DENOTES	SURVEY MONUMENT FOUND
□	DENOTES	SURVEY MONUMENT SET
▣	DENOTES	STANDARD IRON BAR
▤	DENOTES	SHORT STANDARD IRON BAR
▥	DENOTES	IRON BAR
▦	DENOTES	PLASTIC BAR
▧	DENOTES	WITNESS
647	DENOTES	H. R. FARLEY, O.L.S.
471	DENOTES	FREDERICK, HERBERT GOOCH, O.L.S.
857	DENOTES	FARRHALL, MOFFATT & WOODLAND LIMITED
1152	DENOTES	H.F. KOHL, O.L.S.
1152	DENOTES	FARRHALL, MOFFATT & WOODLAND LIMITED
HP	DENOTES	HYDRO POLE
LS	DENOTES	LIGHT STANDARD
LS	DENOTES	LOCAL SIGNAL CONTROL
LS	DENOTES	TELEPHONE JUNCTION BOX
MSM	DENOTES	SANITARY MANHOLE

ALL FOUND BARS ARE J.D. BARNES UNLESS OTHERWISE SPECIFIED

**NOTES**  
BOUNDARY INFORMATION IS COMPILED FROM THE PLAN OF SURVEY BY J.D. BARNES, DATED NOVEMBER 22, 2019.  
THIS SURVEY WAS COMPLETED ON THE 11th DAY OF JANUARY, 2019.  
DISTANCES ARE GROUND AND CAN BE CONVERTED TO GRID BY MULTIPLYING BY THE COMBINED SCALE FACTOR OF 0.999936.  
BEFORE DIGGING, UNDERGROUND SERVICES SHOULD BE LOCATED ON SITE BY THE RESPECTIVE AGENCIES.

**ELEVATION NOTES**  
1. ELEVATIONS SHOWN ON THIS PLAN ARE GEODETIC AND RELATED TO THE SITE BENCHMARK, WITH A MEASURED ELEVATION OF 93.11.  
2. IT IS THE RESPONSIBILITY OF THE USER OF THIS INFORMATION TO VERIFY THAT THE SITE BENCHMARK HAS NOT BEEN ALTERED OR DISTURBED AND THAT ITS RELATIVE ELEVATION AND DESCRIPTION AGREES WITH THE INFORMATION SHOWN ON THIS DRAWING.  
3. PRIMARY CONTOURS ARE AT 1.00m INTERVALS.  
SECONDARY CONTOURS ARE AT 0.25m INTERVALS.

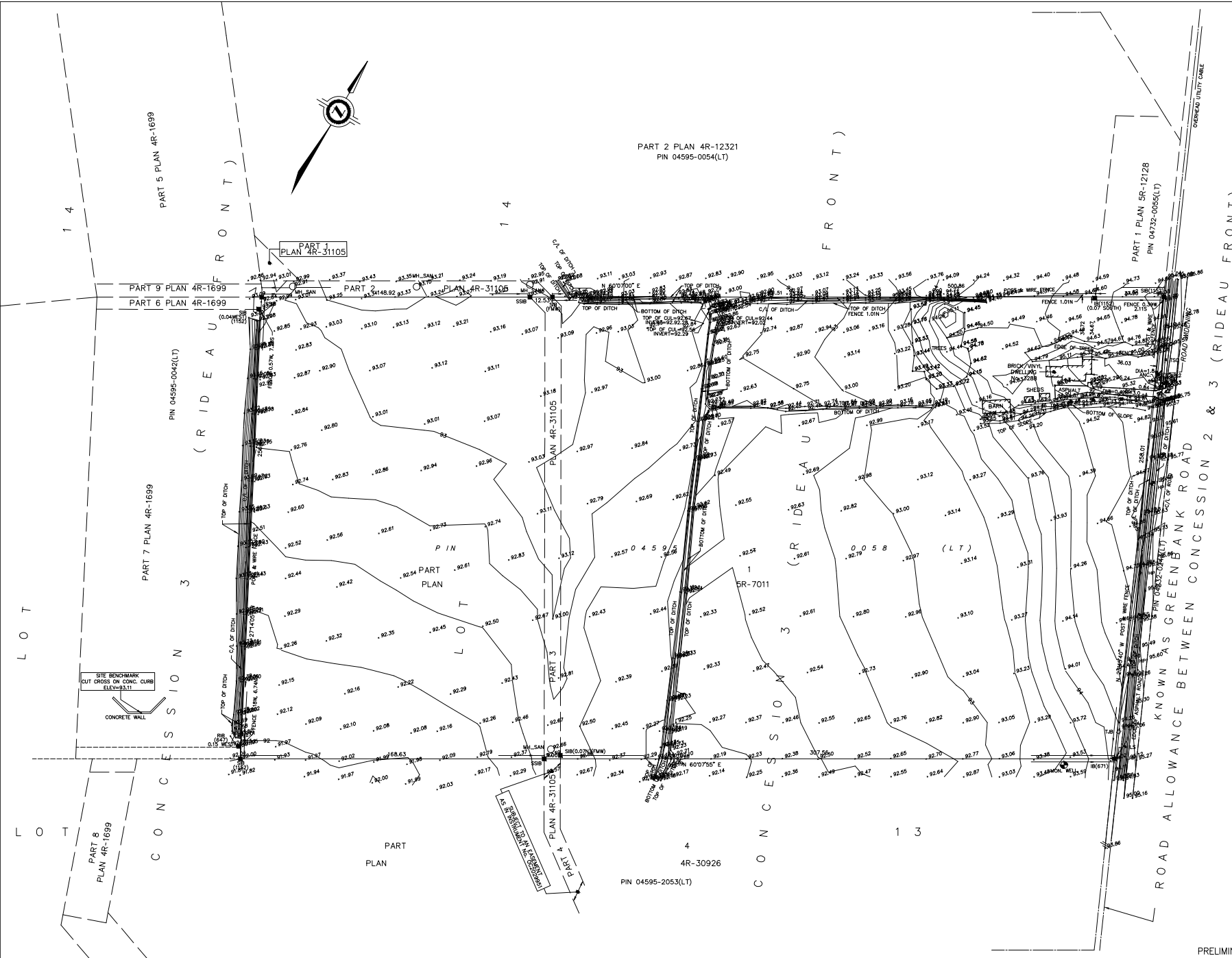



**J.D. BARNES** SURVEYING  
MAPPING  
LAND INFORMATION SPECIALISTS  
240 DON RIDD DRIVE, SUITE 204 OTTAWA, ON K1H 1E1  
T: (613) 731-7244 F: (613) 731-8955 www.jdbarnes.com

DRAWN BY: NS	CHECKED BY: XX	REFERENCE NO.: 19-10-005-00
FILE: 5145	DATED: 04/05	

PRELIMINARY