

1  
A100

**GROUND FLOOR PLAN**  
SCALE 1:200

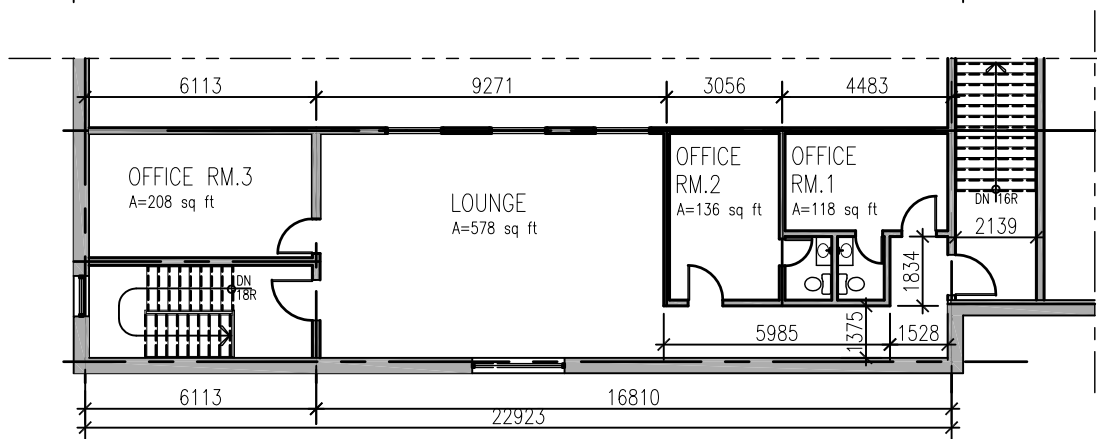

2  
A100

**MEZZANINE FLOOR PLAN**  
SCALE 1:200



		PROJECT TITLE PROPOSED ASSEMBLY HALL - HINDU TEMPLE, 4835 BANK STREET, OTTAWA, ONTARIO		VECTOR DESIGN ARCHITECTS 14 STRATHBURY STREET, OTTAWA, ONTARIO K2G 5N8 TELEPHONE: (613) 421-9806 EMAIL: vecarch@gmail.com	
1		ISSUED FOR SITE PLAN	FEB 25		
NO.	REMARKS	DATE	JOB NO. 17033	SCALE 1:200	DRAWING NO.
REVISIONS			DATE 2017-12	CHKD. BY SJK	

**A100**

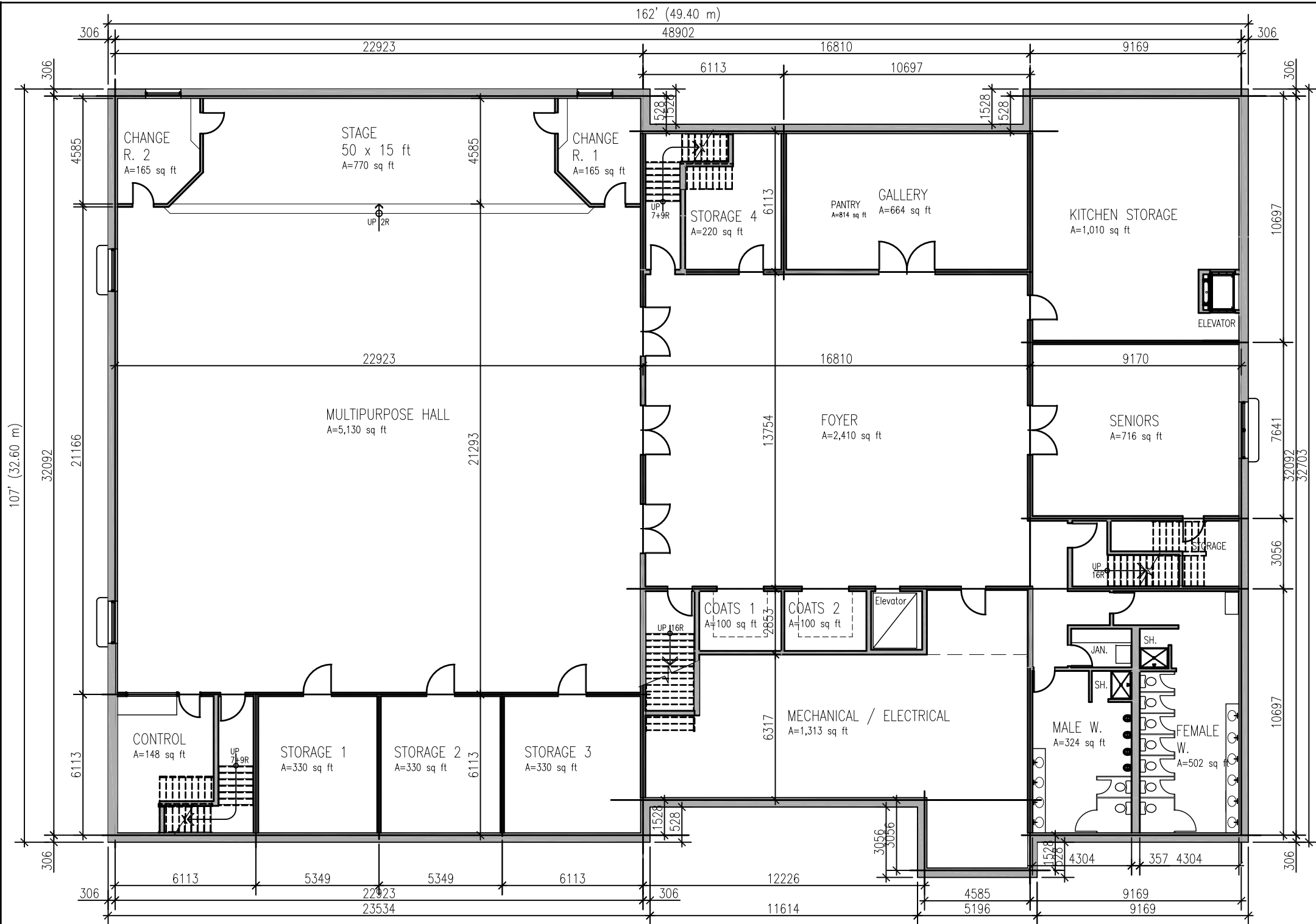

1  
A101

**BASEMENT FLOOR PLAN**  
SCALE 1:200



		PROJECT TITLE PROPOSED ASSEMBLY HALL - HINDU TEMPLE, 4835 BANK STREET, OTTAWA, ONTARIO		VECTOR DESIGN ARCHITECTS 14 STRATHBURY STREET, OTTAWA, ONTARIO K2G 5N8 TELEPHONE: (613) 421-9806 EMAIL: vecarch@gmail.com	
		DRAWING TITLE BASEMENT FLOOR PLAN			
1	ISSUED FOR SITE PLAN	FEB 25			
NO.	REMARKS	DATE	JOB NO. 17033	SCALE 1:200	DRAWING NO.
REVISIONS		DATE 2017-12	CHKD. BY SJK		

**A101**