

GENERAL NOTES

1. THE ORIGINAL TOPOGRAPHY, GROUND ELEVATION AND SURVEY DATA SHOWN ARE SUPPLIED FOR INFORMATION PURPOSES ONLY, AND IMPLY NO GUARANTEE OF ACCURACY. IT SHALL BE THE RESPONSIBILITY OF THE CONTRACTOR TO VERIFY ALL INFORMATION SHOWN.
2. THIS PLAN IS NOT A CADASTRAL SURVEY SHOWING LEGAL PROPERTY BOUNDARIES AND EASEMENTS. THE PROPERTY BOUNDARIES SHOWN HEREON HAVE BEEN DERIVED FROM INFORMATION SUPPLIED BY (OR SHOWN ON) ANNIS, O'SULLIVAN, VOLLEBEK LTD. SURVEY PLAN #2114209, DATED MARCH 9, 2020 AND CANNOT BE RELIED UPON TO BE ACCURATE OR COMPLETE. THE PRECISE LOCATION OF THE CURRENT PROPERTY BOUNDARIES AND EASEMENTS CAN ONLY BE DETERMINED BY AN UP-TO-DATE LAND TITLES SEARCH AND A SUBSEQUENT CADASTRAL SURVEY PERFORMED AND CERTIFIED BY AN ONTARIO LAND SURVEYOR.
3. THE CONTRACTOR IS TO OBTAIN AND PAY FOR ALL NECESSARY PERMITS AND APPROVALS FROM THE CITY BEFORE COMMENCING CONSTRUCTION.
4. THE CONTRACTOR IS RESPONSIBLE FOR ALL LAAYOUT.
5. THE CONTRACTOR IS TO DETERMINE THE EXACT LOCATION, SIZE, MATERIAL AND ELEVATION OF ALL EXISTING UTILITIES PRIOR TO COMMENCING CONSTRUCTION. PROTECT AND ASSUME ALL RESPONSIBILITY FOR EXISTING UTILITIES WHETHER OR NOT SHOWN ON THESE DRAWINGS. IF THERE IS ANY DISCREPANCY THE CONTRACTOR IS TO NOTIFY THE ENGINEER PROMPTLY.
6. RESTORE ALL TRENCHES AND SURFACES OF PUBLIC ROAD ALLOWANCES TO CONDITION EQUAL OR BETTER THAN ORIGINAL CONDITION AND TO THE SATISFACTION OF THE CITY AUTHORITIES.
7. EXCAVATE AND DISPOSE OF ALL EXCESS EXCAVATED MATERIAL, SUCH AS ASPHALT, CURBING AND DEBRIS, OFF SITE AS DIRECTED BY THE ENGINEER AND THE CITY.
8. TOPSOIL TO BE STRIPPED AND STOCKPILED FOR REHABILITATION. CLEAN FILL TO BE PLACED IN FILL AREAS AND COMPACTED TO 95% STANDARD PROCTOR DENSITY.
9. ALL DISTURBED AREAS TO BE RESTORED TO ORIGINAL CONDITION OR BETTER UNLESS OTHERWISE SPECIFIED.
10. THE CONTRACTOR SHALL BE RESPONSIBLE FOR ALL TRAFFIC CONTROL AND SAFETY MEASURES DURING THE CONSTRUCTION PERIOD, INCLUDING THE SUPPLY, INSTALLATION, AND REMOVAL OF ALL NECESSARY SIGNAGE, DELINEATORS, MARKERS AND BARRIERS.
11. DO NOT ALTER GRADING OF THE SITE WITHOUT PRIOR APPROVAL OF THE CITY.
12. ALL ROADWAY, PARKING LOT, AND GRADING WORKS TO BE UNDERTAKEN IN ACCORDANCE WITH CITY STANDARDS AND SPECIFICATIONS. THE CONTRACTOR IS TO PROVIDE POSITIVE DRAINAGE AWAY FROM THE BUILDING.
13. CONTACT THE CITY FOR INSPECTION OF ROUGH GRADING OF PARKING LOTS, ROADWAYS AND LANDSCAPED AREAS PRIOR TO PLACEMENT OF ASPHALT AND TOPSOIL. ALL DEFICIENCIES NOTED SHALL BE RECTIFIED TO THE CITY SATISFACTION PRIOR TO PLACEMENT OF ANY ASPHALT, TOPSOIL, SEED & MULCH AND/OR SOIL.
14. ALL DIMENSIONS AND INVERTS MUST BE VERIFIED PRIOR TO CONSTRUCTION, IF THERE IS ANY DISCREPANCY THE CONTRACTOR IS TO NOTIFY THE ENGINEER PROMPTLY.
15. ELECTRICAL, GAS, TELEPHONE AND TELEVISION SERVICE LOCATIONS ARE SUBJECT TO THE INDIVIDUAL AGENCY:
 - ELECTRICAL SERVICE - HYDRO OTTAWA,
 - GAS SERVICE - ENBRIDGE,
 - TELEPHONE SERVICE - BELL CANADA,
 - TELEVISION SERVICE - ROGERS.
17. INSTALLATION TO BE IN ACCORDANCE WITH CURRENT CODES AND STANDARDS OF APPROVAL AGENCIES HYDRO OTTAWA, BELL AND THE CITY.
18. ALL PROPOSED CURB SHALL BE CONCRETE BARRIER CURB UNLESS SPECIFIED.
19. ALL EXISTING REDUNDANT PRIVATE APPROACHES FRONTING THIS DEVELOPMENT MUST BE REMOVED TO THE SATISFACTION OF THE CITY.
20. NO EXCESS DRAINAGE, EITHER DURING OR AFTER CONSTRUCTION, IS TO BE DIRECTED TOWARDS NEIGHBORING PROPERTIES.
21. NO ALTERATION OF EXISTING GRADES AND DRAINAGE PATTERNS ON PROPERTY BOUNDARIES.

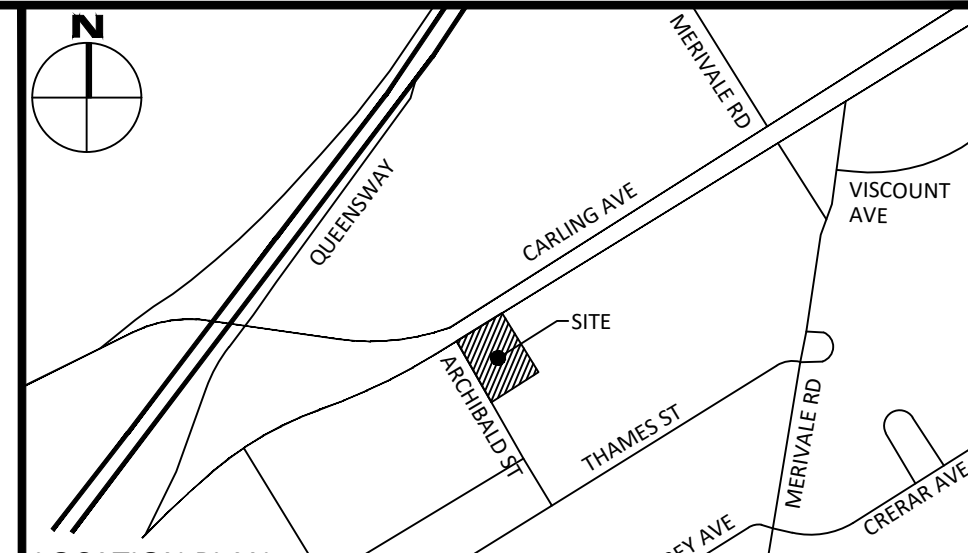
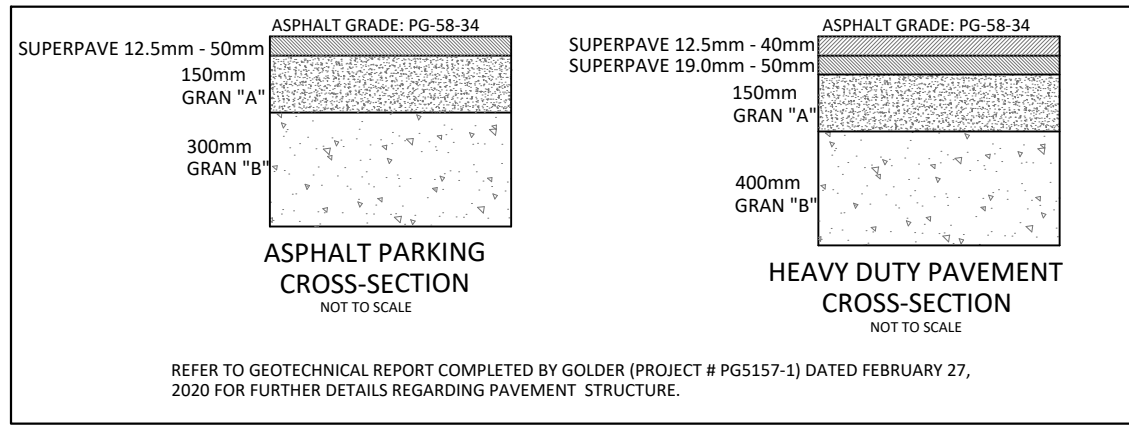

LEGEND

DC	BARRIER CURB CURB DEPRESSION	---	CENTRELINE OF SWALE
ASPH	HEAVY DUTY ASPHALT	---	SLOPING AT 3:1 UNLESS SPECIFIED
CONC	CONCRETE SIDEWALK	---	PROPOSED ELEVATION
PAV	PAVING STONE	---	EXISTING ELEVATION
MH	STORM MANHOLE	---	SWALE ELEVATION
DI	CATCHBASIN OR DITCH INLET	---	TOP OF WALL ELEVATION
LCB	LANDSCAPE CATCHBASIN	---	BOTTOM OF WALL ELEVATION
MH	SANITARY MANHOLE	---	EMERGENCY OVERLAND FLOW ROUTE
PERF	PERFORATED PIPE	---	SILT FENCE BARRIER (AS PER OPSD 219.130)
WC	WATER VALVE/CHAMBER	---	STRAW BALE CHECK DAM (AS PER OPSD 219.180)
FD	FIRE HYDRANT	---	BUILDING ENTRANCE OVERHEAD DOOR
CC	CROSSING CONFLICT LOCATION	---	REMOTE WATER METER
LA	LANDSCAPE AREA	---	WATER METER
SI	SIAMSE CONNECTION	---	MISC. ROCK BOULDER
---	OUTLINE OF ROADCUT AND REINSTATEMENT PER CITY R10	---	SEDIMENT CONTROL DEVICE
---	PROPERTY LINE	---	ROOF DRAIN
---	ROOF SCUPPER	---	---

FOR REVIEW ONLY
NOT FOR CONSTRUCTION

No.	Revisions	Date
04	ISSUED FOR REVIEW	MAR 22, 2022
03	ISSUED FOR REVIEW	DEC 24, 2021
02	ISSUED FOR COORDINATION	SEP 22, 2021
01	ISSUED FOR COORDINATION	SEP 9, 2021

Check and verify all dimensions before proceeding with the work. Do not scale drawings.

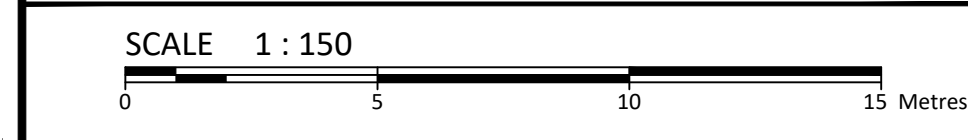

McINTOSH PERRY
115 Walgreen Road, RR3, Carp, ON K0A 1L0
Tel: 613-836-2184 Fax: 613-836-3742
www.mcintoshperry.com

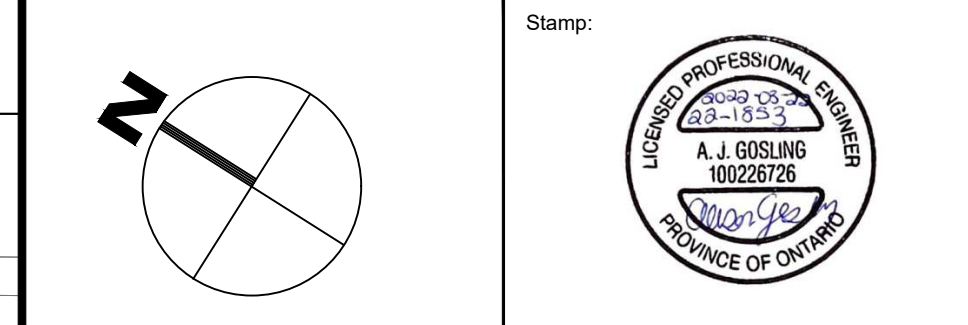

Client: **1343678 ONTARIO LTD**
2775 MOODIE DRIVE, NEPEAN, ON, K2J 4S6

Project: **24 STOREY RESIDENTIAL BUILDING**
1330 CARLING AVE

Drawing Title: **GRADING AND DRAINAGE PLAN**

Scale: 1:150	Project Number: CCO-22-1853
Drawn By: B.G.S.	Checked By: R.D.F.
Designed By: B.G.S.	Drawing Number: C101

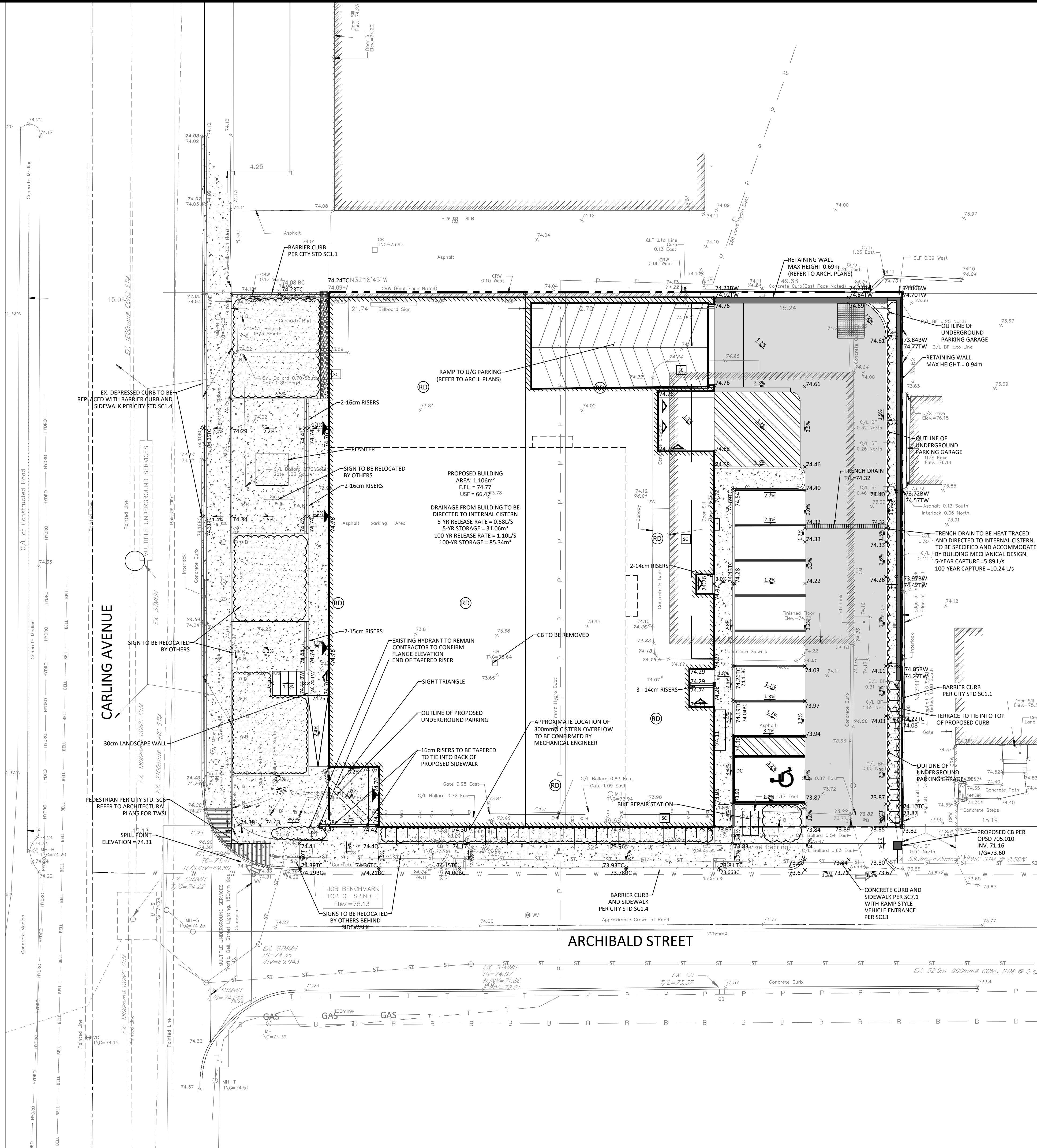

FILENAME: U:\Other\01 Project - 2020\2022\06\CCO-22-1853\Carling - 1330 Carling - B15\Archibald13 - Drawing\CCO-22-1853 - PRESENTATION.dwg
 LAST SAVED: Monday, March 14, 2022 1:52:54 PM
 LAST SAVED BY: r.colborne
 LAST PLOTTED: Tuesday, March 22, 2022 10:57:02 AM

D07-12-20-0063