

P2 PARKING SCHEDULE	
TYPE	COUNT
02 Parking Stall-Single, CPL Parking	111
02 Parking Stall-Single, CPL Parking, 2400 x 5500 - 07 - Type B	4
02 Parking Stall-Single, CPL Parking, EV	3
02 Parking Stall-Single, CPL Parking, Reduced 40% - 4.6m x 2.4m	4
02 Parking Stall-Single, CPL Parking, Reduced 40% - 4.6m x 2.4m	5
02 Parking Stall-Single, CPL Parking, Reduced 40% - 5.3m x 2.4m	15
Grand Total	142

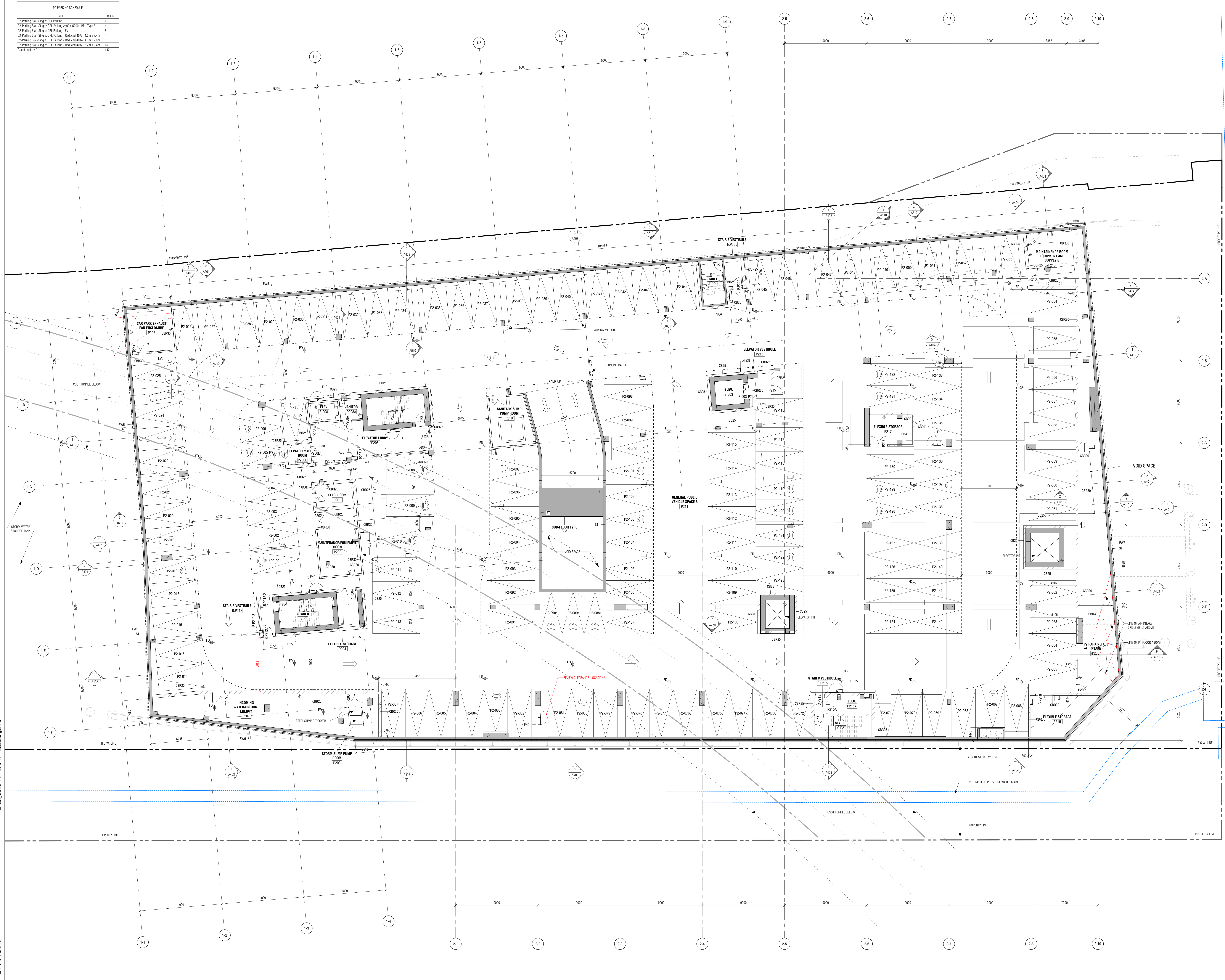

ISSUED	No.	Date	Issued For	Description
0	2020-05-28	2020-05-28	ISSUED FOR CD 30%	
1	2020-09-29	2020-09-29	ISSUED FOR CD 60%	
2	2020-11-16	2020-11-16	RE ISSUED FOR SITE PLAN CONTROL	
3	2020-11-23	2020-11-23	ISSUED FOR SPC RESPONSE	

- GENERAL NOTES - PARTITIONS:**
- Gypsum Board Partitions and Furring:**
 - Extend gypsum board partitions full height to US of floor or roof slab above, unless otherwise indicated. At access floors, gypsum board partitions shall be attached to structural slab below unless otherwise indicated.
 - At non-rated fire separations, acoustic and fire rated partitions, provide joint sealant at perimeter joints and all penetrations through gypsum board.
 - Provide bacher plates for handrail support, bumper rails, wall mounted shelves, washroom accessories, tack boards and writing surfaces etc. Refer to plans for extent and location.
 - At partitions to receive ceramic tile wall finish provide tile bacher board in lieu of gypsum board behind tiles. Bacher board to be attached to fire rated partitions.
 - At acoustic partitions, recessed electrical boxes on opposite side of partition to be staggered minimum 600mm.
 - See room finish schedule for interior finishes.
 - Height of furring wall to be 10mm above finished ceiling unless otherwise noted.
 - Surfaces for gypsum board partitions and furring:
 - A: Denotes assembly to extend min 150mm above finished ceiling.
 - B: Denotes assembly to stop at US of finished ceiling.
 - C: Denotes ceiling wall, height indicated on floor plans. Cap with GR unless otherwise indicated.
 - D: Denotes assembly to be attached to non-impact resistant GR on one side only (refer to SD).
 - E: Denotes assembly to be attached to impact resistant GR on both sides.
 - F: Denotes reinforced metal support system.
 - G: Denotes furring to extend to US of floor or roof slab above.
 - H: Denotes furring to extend below assembly from US of access floor to floor slab below.
 - I: Denotes partitions from floor to access floor to US of floor or roof slab above.
 - ULC listings provided for fire rated partitions are for reference only. Provide appropriate manufacturer specific ULC listings for review as required in the specifications.
 - Provide plywood for electrical panel mounting as required. Refer to electrical drawings for quantity and location.
 - Provide plywood backing for all devices mounting support. Refer to all drawings for quantity and location.
- Concrete Masonry Unit Walls and Partitions:**
 - All concrete masonry unit walls and partitions to US of floor or roof slab above, unless noted otherwise. At access floors, concrete masonry unit partitions extend from structural slab below unless otherwise indicated.
 - Provide compressible joint filler continuous at top of all CMU walls and partitions, seal joints where exposed. Provide firestopping and smoke seals at perimeter joints and penetrations in fire rated partitions.
 - Provide lateral bracing at top of CMU walls and partitions. Refer to structural for details.
 - Provide reinforcement of CMU walls and partitions as required by structural.
- Fire Separations:**
 - Refer to fire separation plans - fire separation requirements.
 - At all fire rated partitions, install continuous firestopping and smoke seals at all perimeter joints and penetrations.
 - At recessed frame, include fire rated electrical panels. General fire rated walls provide continuity of the required rating, floor and ceiling and door frame.
 - Refer to mechanical and electrical drawings for additional requirements.
 - At locations where mech ducts interfere with full height construction and nature of partitions, opening fire separations shall only be permitted where ductwork cannot be rerouted.
- All dimensions are taken to face of masonry or concrete or masonry and concrete walls and partitions. At steel stud partitions, dimensions are taken to face of gypsum board, unless otherwise noted.
- Increase thickness of walls or furring out wall thickness as required to accommodate mechanical and electrical panels and services. Maintain fire separation rating back of panels where applicable.
- For dimensions of concrete refer to slab edge drawings.

Diamond Schmitt Architects
KWC Architects Inc.
 Architects in Joint Venture for the OPLAC Joint Facility
 384 Adelaide Street West, Suite 100, Toronto, Canada M5H 1B7
 Tel: 416 862 8800 Fax: 416 862 5508 info@dsai.ca www.dsai.ca

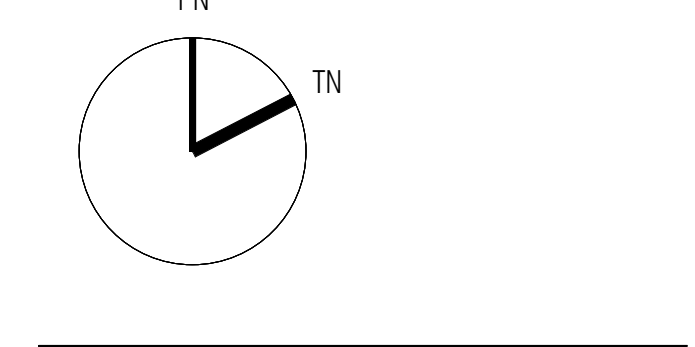

OTTAWA PUBLIC LIBRARY AND ARCHIVES CANADA JOINT FACILITY

FLOOR PLAN - LEVEL P2

Scale: As Indicated
 Project No: OSA 1855 / KWC 1909
 Date: 12 JUNE 2020

A101
 DWG # 18176

2020/11/24 12:13:32 AM

D07-12-20-077

P1 PARKING SCHEDULE		
TYPE	COUNT	
① Parking Stall-Single: OPL Parking	39	
② Parking Stall-Single: OPL Parking 4400 x 5200 - BP - Type B	3	
③ Parking Stall-Single: OPL Parking 3400 x 5200 - BP - Type A	3	
④ Parking Stall-Single: OPL Parking - EV	1	
⑤ Parking Stall-Single: OPL Parking - Reduced 40% - 4.6m x 2.6m	1	
⑥ Parking Stall-Single: OPL Parking - Reduced 40% - 5.2m x 2.4m	7	
Grand Total: 56		

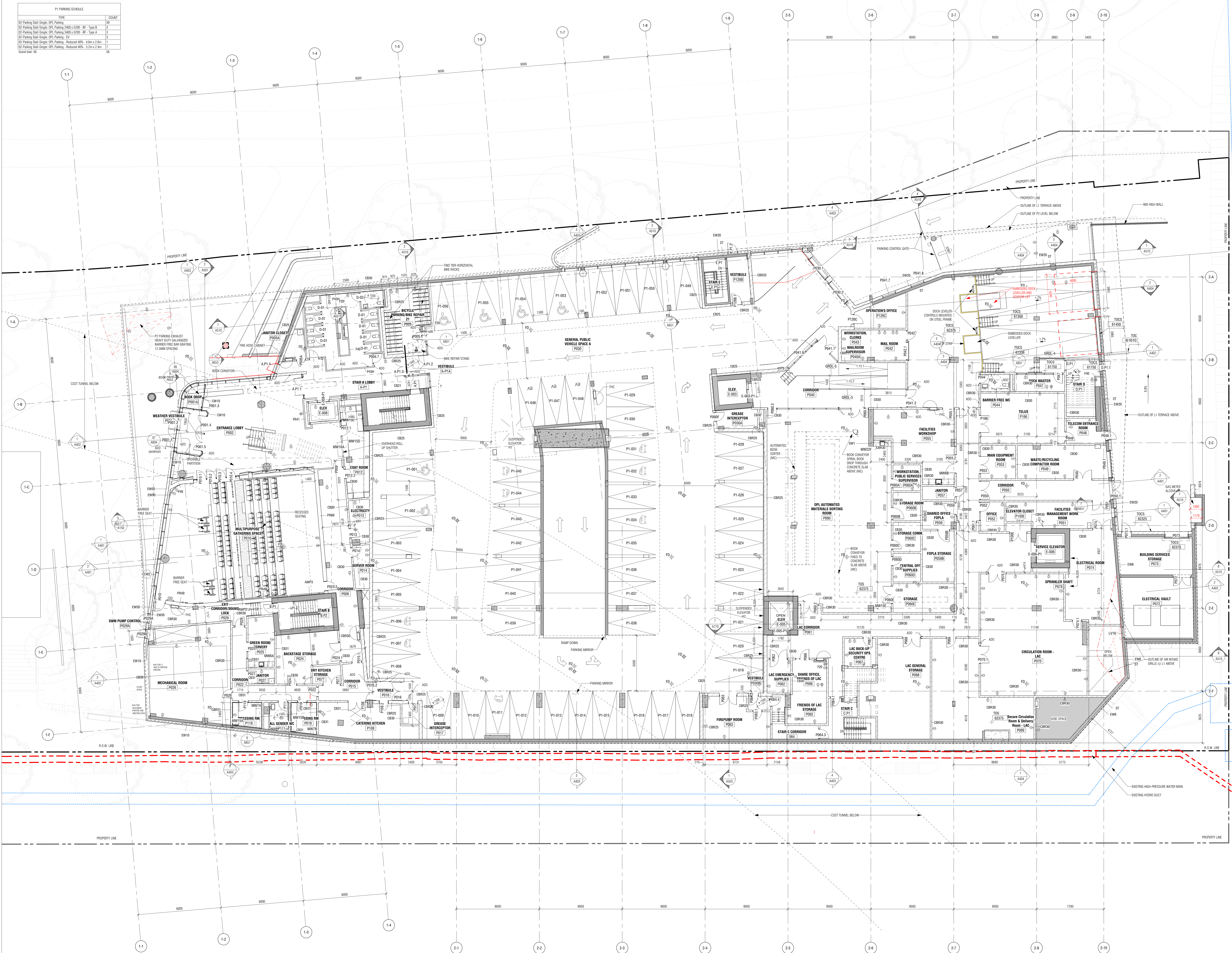

No.	Date	Issued For	Description
0	2020-05-28	ISSUED FOR CD 30%	
1	2020-09-29	ISSUED FOR CD 50%	
2	2020-11-16	ISSUED FOR SITE PLAN CONTROL	
3	2020-11-23	ISSUED FOR SPC RESPONSE	

- GENERAL NOTES - PARTITIONS:**
- Gypsum Board Partitions and Furring:**
 - 1.1 GYPSUM BOARD PARTITIONS SHALL BE TO US OF FLOOR OR ROOF SLAB ABOVE, UNLESS OTHERWISE INDICATED. AT ACCESS FLOORS, GYPSUM BOARD PARTITIONS SHALL BE TO STRUCTURAL SLAB BELOW UNLESS OTHERWISE INDICATED.
 - 1.2 AT HIGH WATER FIRE SEPARATION, ACCESSIBLE AND FIRE RATED PARTITIONS, PROVIDE JOINT SEALANT AT PERIMETER JOINTS AND ALL PENETRATIONS THROUGH PARTITIONS.
 - 1.3 PROVIDE BACHEL PLATES FOR HANDRAIL SUPPORT, BUMPER WALLS, WALL MOUNTED TELEPHONE, BATHROOM ACCESSORIES, TACK BOARDS AND WRITING SURFACES ETC. REFER TO PLANS FOR EXTENT AND LOCATION.
 - 1.4 AT PARTITIONS TO RECEIVE CERAMIC TILE WALL FRESH PROVIDE THE BACKER BOARD IN CELL OF GYPSUM BOARD BEHIND TILE. BACKER BOARD TO BE RECESSED INTO FIRE RATED PARTITION.
 - 1.5 AT ACoustic PARTITIONS, RECESSED ELECTRICAL BOXES ON OPPOSITE SIDE OF PARTITION TO BE CHARGED MINIMUM 600mm.
 - 1.6 SET ROOM FLOOR SCHEDULE FOR INTERIOR FINISHES.
 - 1.7 HEIGHT OF FURRING WALL TO BE 150mm ABOVE FRESH CEILING UNLESS OTHERWISE NOTED.
 - 1.8 SURFACES FOR GYPSUM BOARD PARTITIONS AND FURRING:
 - A: GYPSUM ASSEMBLY TO EXTEND MIN 150mm ABOVE FINISHED CEILING.
 - B: GYPSUM ASSEMBLY TO STOP AT US OF FINISHED CEILING.
 - C: GYPSUM END WALL - HEIGHT INDICATED ON PLAN OR FLOOR PLAN CAP WITH GEL UNLESS OTHERWISE INDICATED.
 - D: GYPSUM ASSEMBLY FINISHES OF WITH IMPACT RESISTANT GEL ON ONE SIDE ONLY (REFER TO PD).
 - E: GYPSUM ASSEMBLY FINISHES OF WITH IMPACT RESISTANT GEL ON BOTH SIDES.
 - F: GYPSUM ASSEMBLY FINISHES OF WITH IMPACT RESISTANT GEL ON BOTH SIDES.
 - G: GYPSUM ASSEMBLY FINISHES OF WITH IMPACT RESISTANT GEL ON BOTH SIDES.
 - H: GYPSUM ASSEMBLY FINISHES OF WITH IMPACT RESISTANT GEL ON BOTH SIDES TO EXTEND BELOW ASSEMBLY FROM US OF ACCESS FLOOR TO TO SLAB BELOW REFER TO ACCESS.
 - I: GYPSUM PARTITION EXTENDS FROM TO ACCESS FLOOR TO US OF FLOOR OR ROOF SLAB ABOVE.
 - 1.9 USE LISTINGS PROVIDED FOR FIRE RATED PARTITIONS ARE FOR REFERENCE ONLY. PROVIDE APPROPRIATE MANUFACTURER SPECIFIC USE LISTINGS FOR REVIEW AS REQUIRED IN THE SPECIFICATIONS.
 - 1.10 PROVIDE PLYWOOD BACKING FOR ELECTRONIC PANELS MOUNTING AS REQUIRED. REFER TO ELECTRICAL DRAWINGS FOR QUANTITY AND LOCATION.
 - 1.11 PROVIDE PLYWOOD BACKING FOR AV CEILING MOUNTING SUPPORT REFER TO MECHANICAL DRAWINGS FOR QUANTITY AND LOCATION.
- CONCRETE MASONRY UNIT WALLS AND PARTITIONS:**
 - 2.1 ALL CONCRETE MASONRY UNIT WALLS AND PARTITIONS TO US OF FLOOR OR ROOF SLAB ABOVE, UNLESS NOTED OTHERWISE. AT ACCESS FLOORS, CONCRETE MASONRY UNIT PARTITIONS EXTEND FROM STRUCTURAL SLAB BELOW UNLESS OTHERWISE INDICATED.
 - 2.2 PROVIDE COMPRESSIBLE JOINT FILLER CONTINUOUS AT TOP OF ALL CMU WALLS AND PARTITIONS. SEAL JOINTS WHERE OPENED. PROVIDE FIRESTOPPING AND SMOKE SEALS AT PERIMETER JOINTS AND PENETRATIONS IN FIRE RATED PARTITIONS.
 - 2.3 PROVIDE LATERAL BRACING AT TOP OF CMU WALLS AND PARTITIONS. REFER TO STRUCTURAL FOR DETAILS.
 - 2.4 PROVIDE REINFORCEMENT OF CMU WALLS AND PARTITIONS AS REQUIRED BY STRUCTURAL.
- FIRE SEPARATIONS:**
 - 3.1 REFER TO FIRE SEPARATION PLANS - FIRE SEPARATION REQUIREMENTS.
 - 3.2 AT ALL FIRE RATED PARTITIONS, INSTALL CONTINUOUS FIRESTOPPING AND SMOKE SEALS AT ALL PERIMETER JOINTS AND PENETRATIONS.
 - 3.3 AT RECESSED FRAMES, INSTALL CONTINUOUS ELECTRICAL PANELS. GYPSUM BOARD PARTITIONS SHALL BE TO FACE OF GYPSUM BOARD UNLESS OTHERWISE NOTED.
 - 3.4 REFER TO MECHANICAL AND ELECTRICAL DRAWINGS FOR PENETRATIONS.
 - 3.5 AT LOCATIONS WHERE MECH DUCTS INTERFERE WITH FULL HEIGHT CONSTRUCTION DETAILS OF PARTITIONS, OPENINGS THROUGH PARTITIONS SHALL ONLY BE PERMITTED WHERE DUCTWORK CANNOT BE RELOCATED.
 - 3.6 AT LOCATIONS WHERE MECH DUCTS INTERFERE WITH FULL HEIGHT CONSTRUCTION DETAILS OF PARTITIONS, OPENINGS THROUGH PARTITIONS SHALL ONLY BE PERMITTED WHERE DUCTWORK CANNOT BE RELOCATED.
- ALL DIMENSIONS ARE TAKEN TO FACE OF MASONRY OR CONCRETE OR MASONRY AND CONCRETE WALLS AND PARTITIONS. AT STEEL STUD PARTITIONS, DIMENSIONS ARE TAKEN TO FACE OF GYPSUM BOARD, UNLESS OTHERWISE NOTED.**
- INCREASE THICKNESS OF WALLS FOR FURR OUT WALL THICKNESS AS REQUIRED TO ACCOMMODATE MECHANICAL AND ELECTRICAL PANELS AND SERVICES. MAINTAIN FIRE SEPARATION BEHIND BACK OF PANELS WHERE APPLICABLE.**
- FOR DIMENSIONS OF CONCRETE REFER TO SLAB EDGE DRAWINGS.**

**Diamond Schmitt Architects
KWC Architects Inc.**
Architects in Joint Venture for the OPLAC Joint Facility
384 Adelaide Street West, Suite 100, Toronto, Canada M5H 1B7
Tel: 416 862 8800 Fax: 416 862 5508 info@dsai.ca www.dsai.ca

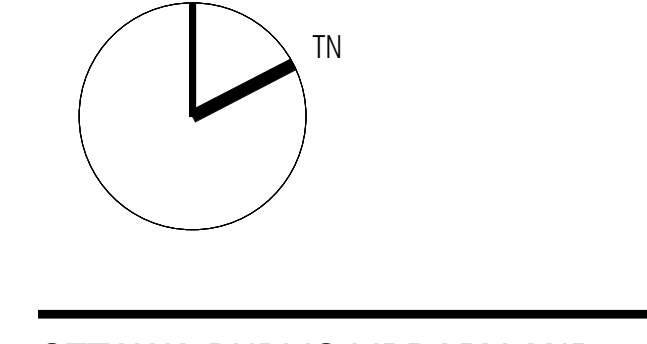

OTTAWA PUBLIC LIBRARY AND ARCHIVES CANADA JOINT FACILITY

FLOOR PLAN - LEVEL P1

Scale: As Indicated
Project No: OSA 1855 / KWC 1909
Date: 12 JUNE 2020

A102 DWG # 18176

D07-12-20-077

No.	Date	Issued For	Description
0	2020-05-28	ISSUED FOR CD 30%	
1	2020-09-29	ISSUED FOR CD 50%	
2	2020-10-13	ISSUED FOR CD FOR AMENDMENT 2)	
3	2020-11-16	RE-ISSUED FOR SITE PLAN CONTROL	
4	2020-11-23	ISSUED FOR SPEC PREPARE	

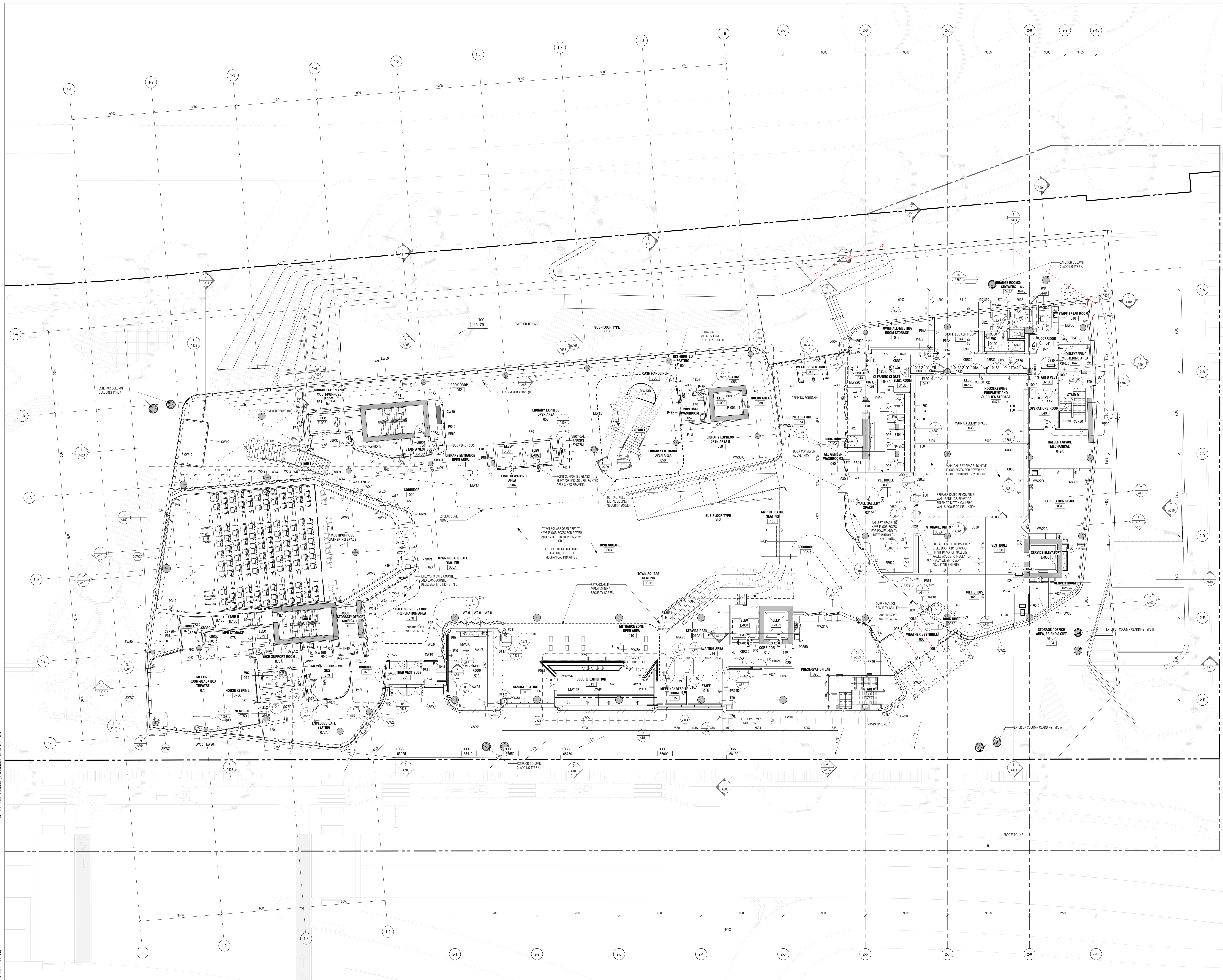

- GENERAL NOTES - PARTITIONS:**
- 1. Gypsum board partitions and furring:
 - 1.1 Gypsum board partitions shall extend to top of floor or roof slab above, unless otherwise indicated. At access floors, gypsum board partitions shall extend to structural slab below unless otherwise indicated.
 - 1.2 At non-rated fire separations, acoustic and fire rated partitions, provide joint sealant at perimeter joints and all penetrations through partitions, acoustic and fire rated partitions, provide joint sealant at perimeter joints and all penetrations through partitions, acoustic and fire rated partitions.
 - 1.3 Provide bumper plates for handrail support, bumper rails, wall mounted melior, washroom accessories, tack boards and writing surfaces etc. Refer to plans for extent and location.
 - 1.4 At partitions to receive ceramic tile wall finish provide tile backer board in lieu of gypsum board behind tiles. Backer board to be fastened to the fire rated partitions.
 - 1.5 At acoustic partitions, recessed electrical boxes on opposite sides of partition to be staggered minimum 600mm.
 - 1.6 Set room finish schedule for interior finishes.
 - 1.7 Height of furring wall to be 150mm above finished ceiling unless otherwise noted.
 - 1.8 Surfaces for gypsum board partitions and furring:
 - A: denotes assembly to extend min 150mm above finished ceiling.
 - B: denotes assembly to stop at top of finished ceiling.
 - C: denotes gypsum wall - height indicated on floor plans. Cap with GR unless otherwise indicated.
 - D: denotes gypsum wall with impact resistant GR on one side only (refer to SD).
 - E: denotes gypsum wall with impact resistant GR on both sides.
 - F: denotes gypsum wall with metal support system.
 - G: denotes gypsum wall to extend below assembly from top of access floor to top slab below. Refer to SD.
 - H: denotes gypsum wall to extend below assembly from top of access floor to top slab below. Refer to SD.
 - I: denotes gypsum wall to extend below assembly from top of access floor to top slab below. Refer to SD.
 - 1.9 Use listings provided for fire rated partitions are for reference only. Provide appropriate fire rated gypsum board listings for review as required in the specifications.
 - 1.10 Provide plywood backing for electrical panels mounting as required. Refer to electrical drawings for quantity and location.
 - 1.11 Provide plywood backing for AV devices mounting. Support refer to AV drawings for quantity and location.
 - 2. Concrete masonry unit walls and partitions:
 - 2.1 All concrete masonry unit walls and partitions to top of floor or roof slab above, unless noted otherwise. At access floors, concrete masonry unit partitions extend from structural slab below unless otherwise indicated.
 - 2.2 Provide compressible joint filler continuity at top of all CMU walls and partitions. Seal joints where exposed. Provide firestopping and smoke seals at perimeter joints and penetrations in fire rated partitions and partitions. Refer to structural for details.
 - 2.3 Provide reinforcement of CMU walls and partitions as required by structural.
 - 3. Fire separations:
 - 3.1 Refer to fire separation plans - fire separation requirements.
 - 3.2 At all fire rated partitions install continuous firestopping and smoke seals at all perimeter joints and penetrations.
 - 3.3 At fire rated partitions install fire rated gypsum board. Gypsum board shall provide continuity of the required fire rating and meet the panel.
 - 3.4 Refer to building elements schedule for exterior wall partition, floor, ceiling and door types.
 - 3.5 Refer to mechanical and electrical drawings for additional requirements.
 - 3.6 At locations where mch ducts interfere with full height construction of interior partitions, provide partitions above ceiling and brace as required. Maintain fire separation and meet the panel.
 - 3.7 Partitions shall only be permitted where outdoor cannot be required.
 - 4. All dimensions are taken to face of masonry or concrete at masonry and concrete walls and partitions. At steel stud partitions, dimensions are taken to face of gypsum board, unless otherwise noted.
 - 5. Increase thickness of walls for fire wall thickness as required to accommodate mechanical and electrical panels and services. Maintain fire separation meeting back of panels where applicable.
 - 6. For dimensions of concrete refer to slab edge drawings.

Diamond Schmitt Architects
KWC Architects Inc.
Architects in Joint Venture for the OPLAC Joint Facility
384 Adelaide Street West, Suite 100, Toronto, Canada M5H 1A7
Tel: 416 862 8800 Fax: 416 862 5508 info@dsai.ca www.dsai.ca

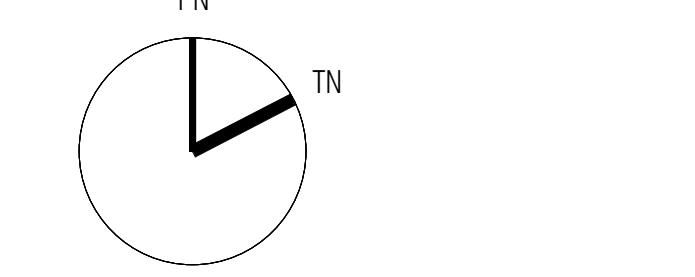

OTTAWA PUBLIC LIBRARY AND ARCHIVES CANADA JOINT FACILITY

FLOOR PLAN - LEVEL 1

Scale: As Indicated
Project No: OSA 1855 / KWC 1909
Date: 12 June 2020



CONTRACTOR SHALL CHECK & VERIFY ALL DIMENSIONS ON THE JOB.
 02/01/2020 SCALE: 1/8"=1'-0"
 ALL DIMENSIONS, SPECIFICATIONS AND RELATED DOCUMENTS ARE THE COPYRIGHT PROPERTY OF THE ARCHITECT AND SHALL BE KEPT UNDER STRICT CONTROL. NO PART OF THIS DRAWING IS TO BE REPRODUCED OR TRANSMITTED IN ANY FORM OR BY ANY MEANS, ELECTRONIC OR MECHANICAL, INCLUDING PHOTOCOPYING, RECORDING, OR BY ANY INFORMATION STORAGE AND RETRIEVAL SYSTEM, WITHOUT THE WRITTEN PERMISSION OF THE ARCHITECT.
 THIS DRAWING IS NOT TO BE USED FOR CONSTRUCTION UNTIL ISSUED BY THE ARCHITECT.

No.	Date	Issued For	Description
0	2020-05-28	ISSUED FOR CD 30%	
1	2020-09-29	ISSUED FOR CD 60%	
2	2020-11-16	RE ISSUED FOR SITE PLAN CONTROL	
3	2020-11-23	ISSUED FOR SPC RESPONSE	

GENERAL NOTES - PARTITIONS:

- GYPSON BOARD PARTITIONS AND FURRING:**
 - EXTEND GYPSON BOARD PARTITIONS FULL HEIGHT TO US OF FLOOR OR ROOF SLAB ABOVE, UNLESS OTHERWISE INDICATED. AT ACCESS FLOORS, GYPSON BOARD PARTITIONS EXTEND TO STRUCTURAL SLAB BELOW UNLESS OTHERWISE INDICATED.
 - AT NON-RATED FIRE SEPARATION JOINTS AND FIRE RATED PARTITIONS, PROVIDE JOINT SEALANT AT PERIMETER JOINTS AND ALL PENETRATIONS THROUGH GYPSON BOARD.
 - PROVIDE BACKER PLATES FOR HANDRAIL SUPPORT, BUMPER WALLS, WALL MOUNTED MILLWORK, WORKROOM ACCESSORIES, TACK BOARDS AND WRITING SURFACES ETC. REFER TO PLANS FOR EXTENT AND LOCATION.
 - AT PARTITIONS TO RECEIVE CERAMIC TILE WALL FINISH PROVIDE TILE BACKER BOARD IN LIEU OF GYPSON BOARD BEHIND TILES. BACKER BOARD TO BE RATED TYPE AT FIRE RATED PARTITIONS.
 - AT ACUSTIC PARTITIONS, RECESSED ELECTRICAL BOXES ON OPPOSITE SIDE OF PARTITION TO BE CAGED TO MINIMUM 600mm.
 - SEE ROOM FINISH SCHEDULE FOR INTERIOR FINISHES.
 - HEIGHT OF FURRING WALL TO BE 150mm ABOVE FINISH CEILING UNLESS OTHERWISE NOTED.
 - SURFACES FOR GYPSON BOARD PARTITIONS AND FURRING:
 - A: DENOTES ASSEMBLY TO EXTEND MIN 150mm ABOVE FINISHED CEILING.
 - B: DENOTES ASSEMBLY TO STOP AT US OF FINISHED CEILING.
 - C: DENOTES LOW WALL - HEIGHT INDICATED ON FLOOR PLANS. CAP WITH GR UNLESS OTHERWISE INDICATED.
 - D: DENOTES ASSEMBLY FINISHES WITH IMPACT RESISTANT GR ON ONE SIDE ONLY (REFER TO RFD).
 - E: DENOTES ASSEMBLY FINISHES WITH IMPACT RESISTANT GR ON BOTH SIDES.
 - F: DENOTES ENGINEERED METAL SUPPORT SYSTEM.
 - G: DENOTES FURRING TO EXTEND TO US OF FLOOR OR ROOF SLAB ABOVE.
 - H: DENOTES PLENUM OVER TO EXTEND BELOW ASSEMBLY FROM US OF ACCESS FLOOR TO FLOOR SLAB BELOW.
 - J: DENOTES PARTITION EXTENDING FROM US OF ACCESS FLOOR TO US OF FLOOR OR ROOF SLAB ABOVE.
 - ULC LISTINGS PROVIDED FOR FIRE RATED PARTITIONS ARE FOR REFERENCE ONLY. PROVIDE APPROPRIATE MANUFACTURER SPECIFIC ULC LISTINGS FOR REVIEW AS REQUIRED IN THE SPECIFICATIONS.
 - PROVIDE PLYWOOD BACKING FOR ELECTRICAL MOUNTING AS REQUIRED. REFER TO ELECTRICAL DRAWINGS FOR QUANTITY AND LOCATION.
 - PROVIDE PLYWOOD BACKING FOR AV DEVICES MOUNTING SUPPORT. REFER TO AV DRAWINGS FOR QUANTITY AND LOCATION.
- CONCRETE MASONRY UNIT WALLS AND PARTITIONS:**
 - ALL CONCRETE MASONRY UNIT WALLS AND PARTITIONS TO US OF FLOOR OR ROOF SLAB ABOVE, UNLESS NOTED OTHERWISE. AT ACCESS FLOORS, CONCRETE MASONRY UNIT PARTITIONS EXTEND FROM STRUCTURAL SLAB BELOW UNLESS OTHERWISE INDICATED.
 - PROVIDE COMPRESSIBLE JOINT FILLER CONTINUOUS AT TOP OF ALL CMU WALLS AND PARTITIONS. SEAL JANTS WHERE COPIED. PROVIDE FIRESTOPPING AND SMOKE SEALS AT PERIMETER JOINTS AND PENETRATIONS IN FIRE RATED PARTITIONS.
 - PROVIDE LASTER BRICKING AT TOP OF CMU WALLS AND PARTITIONS. REFER TO STRUCTURAL FOR DETAILS.
 - PROVIDE REINFORCEMENT OF CMU WALLS AND PARTITIONS AS REQUIRED BY STRUCTURAL.
 - FIRE SEPARATIONS:**
 - REFER TO FIRE SEPARATION PLANS - FIRE SEPARATION REQUIREMENTS.
 - AT ALL FIRE RATED PARTITIONS, INSTALL CONTINUOUS FIRESTOPPING AND SMOKE SEALS AT ALL PERIMETER JOINTS AND PENETRATIONS.
 - AT RECESSED FRAME PENETRATIONS, MANUFACTURER SPECIFIC GEMENTHIN BRATED WALLS PROVIDE CONTINUITY OF THE REQUIRED RATING BEHIND AND AROUND THE FRAME.
 - 1. REFER TO BUILDING ELEMENTS SCHEDULE FOR EXTERIOR WALL, PARTITION, ROOF, CEILING AND GROUND TYPES.
 - 2. REFER TO MECHANICAL AND ELECTRICAL DRAWINGS FOR ADDITIONAL REQUIREMENTS.
 - AT LOCATIONS WHERE MECH DUCTS INTERFERE WITH FULL HEIGHT CONSTRUCTION OF FIRE RATED PARTITIONS, GYPSON BOARD ABOVE CEILING AND BRACE AS REQUIRED. MAINTAIN FIRE SEPARATION AND RATING OF PARTITIONS. GYPSON BOARD PARTITIONS WILL ONLY BE PERMITTED WHERE DUCTWORK CANNOT BE REROUTED.
 - ALL DIMENSIONS ARE TAKEN TO FACE OF MASONRY OR CONCRETE AT MASONRY AND CONCRETE WALLS AND PARTITIONS. AT STEEL STUD PARTITIONS, DIMENSIONS ARE TAKEN TO FACE OF GYPSON BOARD, UNLESS OTHERWISE NOTED.
 - INCREASE THICKNESS OF WALLS OR FURR OUT WALL THICKNESS AS REQUIRED TO ACCOMMODATE MECHANICAL AND ELECTRICAL PANELS AND SERVICES. MAINTAIN FIRE SEPARATION RATING BACK OF PANELS WHERE APPLICABLE.
 - FOR DIMENSIONS OF CONCRETE REFER TO SLAB EDGE DRAWINGS.

Diamond Schmitt Architects
KWC Architects Inc.
 Architects in Joint Venture for the OPLAC Joint Facility
 384 Adelaide Street West, Suite 100, Toronto, Canada M5H 1R7
 Tel: 416 862 8800 Fax: 416 862 5508 info@dsai.ca www.dsai.ca

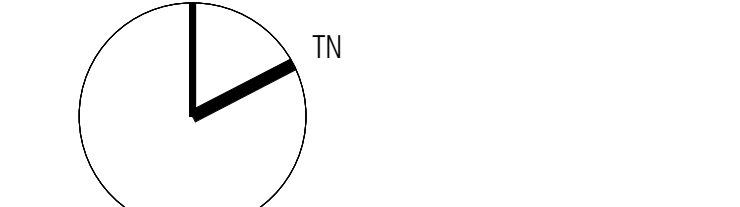

OTTAWA PUBLIC LIBRARY AND LIBRARY AND ARCHIVES CANADA JOINT FACILITY

FLOOR PLAN - LEVEL 1 MEZZANINE

Scale: As Indicated
 Project No: ODA 1855 / KWC 1909
 Date: 12 JUNE 2020

A104
 DWG # 18176

2020/11/24/12:15:33 AM BMM 390/11855/OP_LAC/1001/1855-ARCH/004/004.dwg/250x1

D07-12-20-077

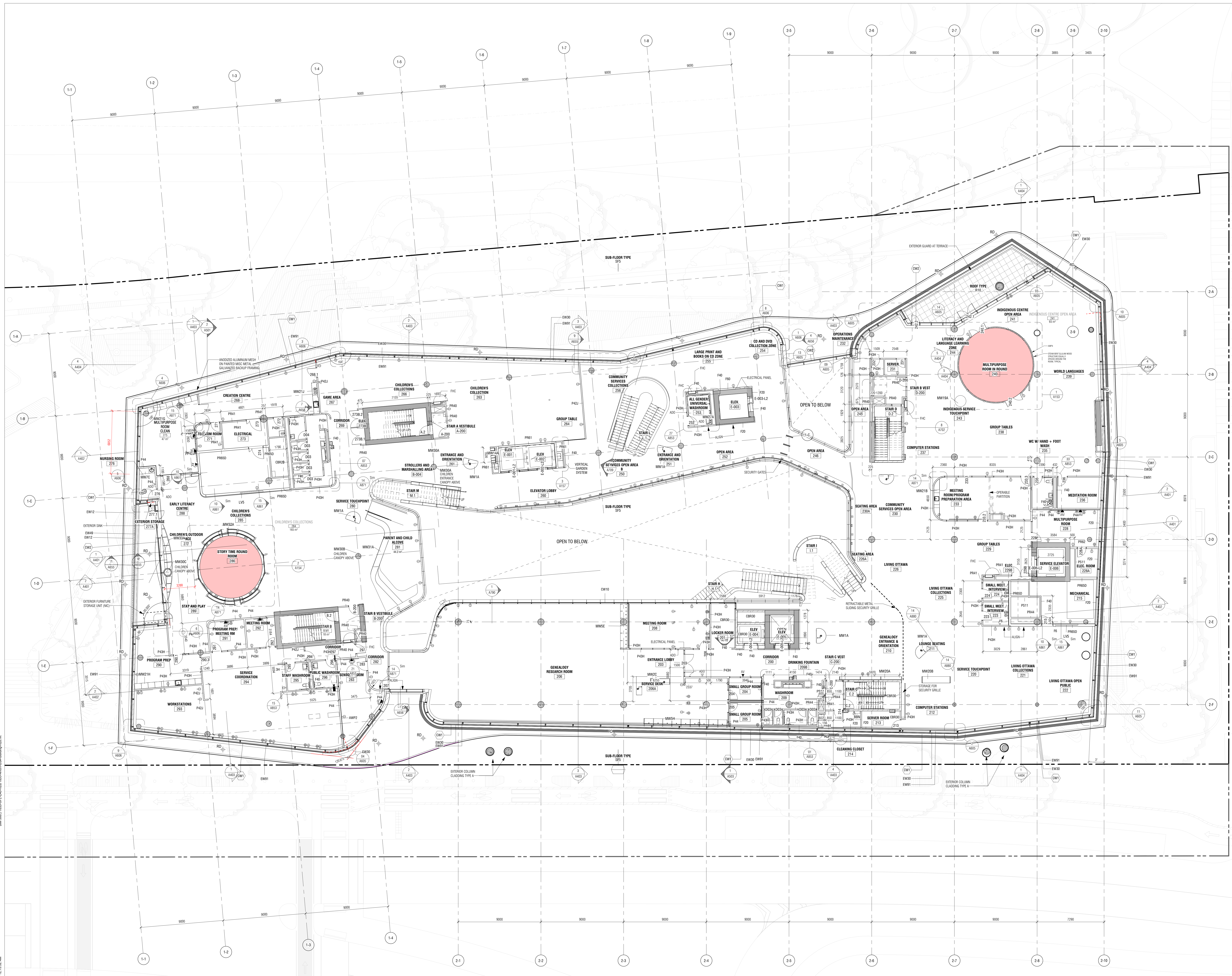

ISSUED

No.	Date	Issued For	Description
0	2020-05-28	ISSUED FOR CD 30%	
1	2020-09-29	ISSUED FOR CD 60%	
2	2020-11-18	RE ISSUED FOR SITE PLAN CONTROL	
3	2020-11-23	ISSUED FOR SPC RESPONSE	

- GENERAL NOTES - PARTITIONS:**
- GYPSUM BOARD PARTITIONS AND FLOORING:
 - EXTEND GYPSUM BOARD PARTITIONS FULL HEIGHT TO US OF FLOOR OR ROOF SLAB ABOVE, UNLESS OTHERWISE INDICATED. AT ACCESS FLOORS, GYPSUM BOARD PARTITIONS TO BE EXTENDED TO STRUCTURAL SLAB BELOW UNLESS OTHERWISE INDICATED.
 - AT NON-RATED FIRE SEPARATIONS, JOISTS AND FIRE RATED PARTITIONS, PROVIDE JOINT SEALANT AT PERIMETER JOINTS AND ALL PENETRATIONS THROUGH PARTITIONS.
 - PROVIDE BACKER PLATES FOR HANDRAIL SUPPORT, BUMPER WALLS, WALL MOUNTED TELEPHONE, WASHROOM ACCESSORIES, TACK BOARDS AND WRITING SURFACES ETC. REFER TO PLANS FOR EXTENT AND LOCATION.
 - AT PARTITIONS TO RECEIVE CERAMIC TILE WALL FINISH PROVIDE TILE BACKER BOARD IN CELL OF GYPSUM BOARD BEHIND TILES. BACKER BOARD TO BE EXTENDED TO THE FIRE RATED PARTITIONS.
 - AT ACUSTIC PARTITIONS, RECESSED ELECTRICAL BOXES ON OPPOSITE SIDE OF PARTITION TO BE CHANGED MINIMUM 600mm.
 - SEE ROOM FINISH SCHEDULE FOR INTERIOR FINISHES.
 - HEIGHT OF FINISH WALL TO BE 1500mm ABOVE FINISH CEILING UNLESS OTHERWISE NOTED.
 - 1.8 SURFACES FOR GYPSUM BOARD PARTITIONS AND FLOORING:
 - GYPSUM ASSEMBLY TO EXTEND MIN 150mm ABOVE FINISHED CEILING.
 - GYPSUM SHALL BE WEIGHT INDICATED ON FLOOR PLANS. CAP WITH GB UNLESS OTHERWISE INDICATED.
 - GYPSUM ASSEMBLY FINISHES TO BE WITH IMPACT RESISTANT GB ON ONE SIDE ONLY (REFER TO SD).
 - GYPSUM ASSEMBLY FINISHES TO BE WITH IMPACT RESISTANT GB ON BOTH SIDES.
 - GYPSUM ASSEMBLY FINISHES TO BE WITH METAL SUPPORT SYSTEM.
 - GYPSUM FINISHING TO EXTEND TO US OF FLOOR OR ROOF SLAB ABOVE.
 - GYPSUM FINISHING TO EXTEND BELOW ASSEMBLY FROM US OF ACCESS FLOOR TO FLOOR SLAB BELOW REFER TO 2.20.2.
 - GYPSUM PARTITIONS FROM TO ACCESS FLOOR TO US OF FLOOR OR ROOF SLAB ABOVE.
 - ULC LISTINGS PROVIDED FOR FIRE RATED PARTITIONS ARE FOR REFERENCE ONLY. PROVIDE APPROVED MANUFACTURER SPECIFIC ULC LISTINGS FOR REVIEW AS REQUIRED IN THE SPECIFICATIONS.
 - PROVIDE PLYWOOD FOR ELECTRICAL PANELS MOUNTING AS REQUIRED. REFER TO ELECTRICAL DRAWINGS FOR QUANTITY AND LOCATION.
 - PROVIDE PLYWOOD BACKING FOR ALL DEVICES MOUNTING SUPPORT. REFER TO ARCH DRAWINGS FOR QUANTITY AND LOCATION.
 - CONCRETE MASONRY UNIT WALLS AND PARTITIONS:
 - ALL CONCRETE MASONRY UNIT WALLS AND PARTITIONS TO US OF FLOOR OR ROOF SLAB ABOVE, UNLESS NOTED OTHERWISE. AT ACCESS FLOORS, CONCRETE MASONRY UNIT PARTITIONS EXTEND FROM STRUCTURAL SLAB BELOW UNLESS OTHERWISE INDICATED.
 - PROVIDE COMPRESSIBLE JOINT FILLER CONTINUOUS AT TOP OF ALL CMU WALLS AND PARTITIONS. SEAL JAMES WHERE COPIED. PROVIDE FIRESTOPPING AND SMOKE SEALS AT PERIMETER JOINTS AND PENETRATIONS IN FIRE RATED PARTITIONS AND PARTITIONS. REFER TO STRUCTURAL FOR DETAILS.
 - PROVIDE REINFORCEMENT OF CMU WALLS AND PARTITIONS AS REQUIRED BY STRUCTURAL.
 - FIRE SEPARATIONS:
 - REFER TO FIRE SEPARATION PLANS - FIRE SEPARATION REQUIREMENTS.
 - AT ALL FIRE RATED PARTITIONS, INSTALL CONTINUOUS FIRESTOPPING AND SMOKE SEALS AT ALL PERIMETER JOINTS AND PENETRATIONS.
 - AT RECESSED PANEL AND LATHING JOINTS, ELECTRICAL PANELS, GYPSUM BOARD PARTITIONS, PROVIDE CONTINUITY OF THE REQUIRED FINISH, BOARD AND INSULATION THROUGH:
 - REFER TO BUILDING ELEMENTS SCHEDULE FOR EXTERIOR WALL PARTITION, ROOF, CEILING AND INTERIOR WALL.
 - REFER TO MECHANICAL AND ELECTRICAL DRAWINGS FOR ADDITIONAL REQUIREMENTS.
 - AT LOCATIONS WHERE MECH DUCTS INTERFERE WITH FULL HEIGHT CONSTRUCTION OF INTERIOR PARTITIONS, OVERSEPARTITIONS, ABOVE CEILING AND GRADE AS REQUIRED. MAINTAIN FIRE SEPARATION AND RATING OF PARTITIONS. OPERATING OF PARTITIONS WILL ONLY BE PERMITTED WHERE OUTDOOR CANNOT BE REQUIRED.
 - ALL DIMENSIONS ARE TAKEN TO FACE OF MASONRY OR CONCRETE AT MASONRY AND CONCRETE WALLS AND PARTITIONS. AT STEEL STUD PARTITIONS, DIMENSIONS ARE TAKEN TO FACE OF GYPSUM BOARD, UNLESS OTHERWISE NOTED.
 - INCREASE THICKNESS OF WALLS OR FLOOR OUT WALL THICKNESS AS REQUIRED TO ACCOMMODATE MECHANICAL AND ELECTRICAL PANELS AND SERVICES. MAINTAIN FIRE SEPARATION RATING BACK OF PANELS WHERE APPLICABLE.
 - FOR DIMENSIONS OF CONCRETE REFER TO SLAB EDGE DRAWINGS.

Diamond Schmitt Architects
KWC Architects Inc.
 Architects in Joint Venture for the OPLAC Joint Facility
 384 Adelaide Street West, Suite 100, Toronto, Canada M5H 1B7
 Tel: 416 862 8800 Fax: 416 862 5508 info@dsai.ca www.dsai.ca

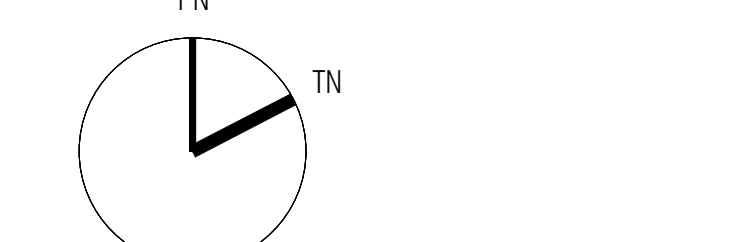

OTTAWA PUBLIC LIBRARY AND ARCHIVES CANADA JOINT FACILITY

FLOOR PLAN - LEVEL 2

Scale: As Indicated
 Project No: OSA 1855 / KWC 1909
 Date: 12 JUNE 2020

A105
 DWG # 18176

2020/11/24 12:12:52 AM

D07-12-20-077

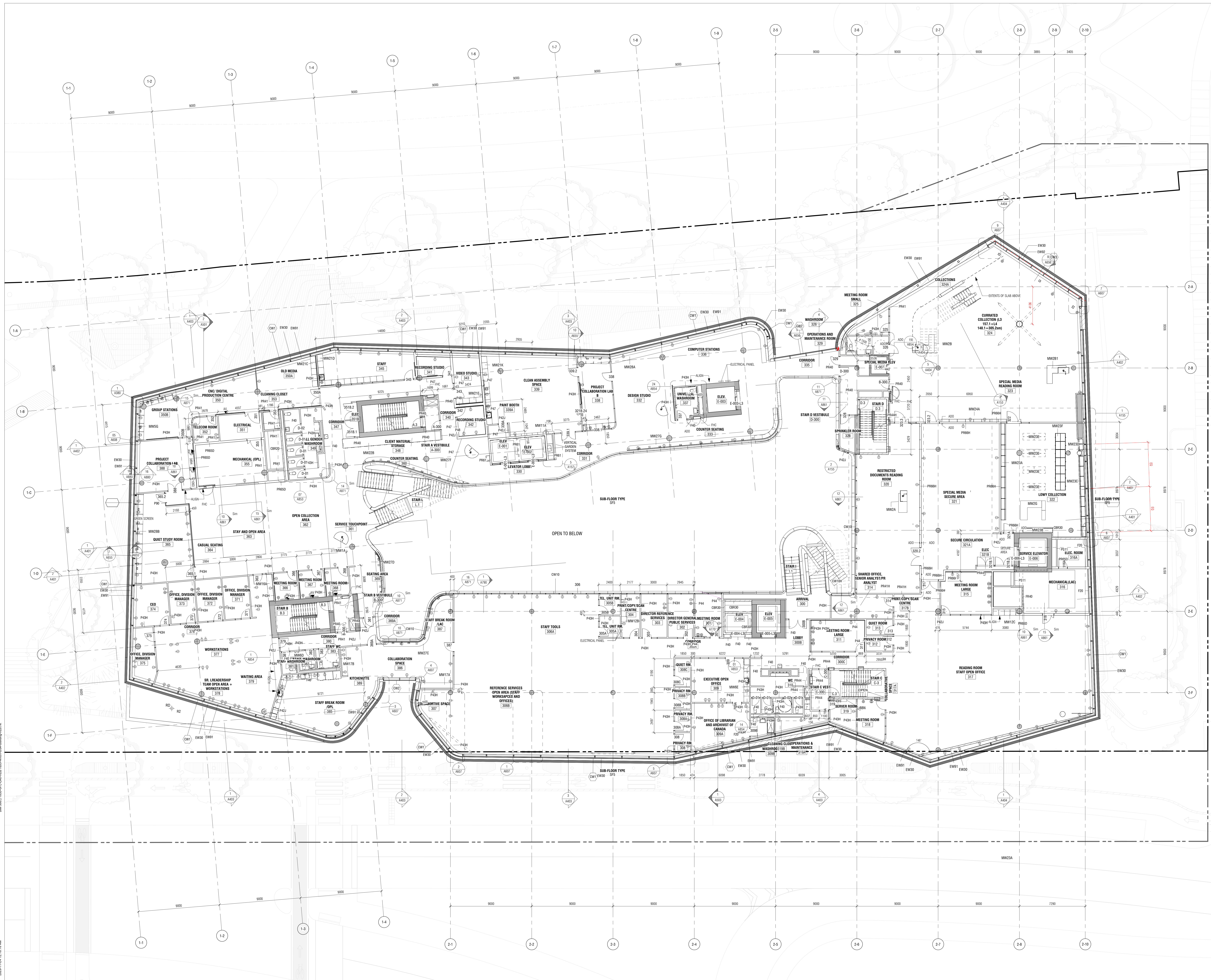

CONTRACTOR MUST CHECK & VERIFY ALL DIMENSIONS ON THE JOB.
 2020-11-18 15:55:00
 ALL DIMENSIONS, SPECIFICATIONS AND RELATED DOCUMENTS ARE THE COPYRIGHT PROPERTY OF THE ARCHITECT AND SHALL BE KEPT UNDER STRICT CONTROL. NO PART OF THIS DOCUMENT IS TO BE REPRODUCED OR TRANSMITTED IN ANY FORM OR BY ANY MEANS, ELECTRONIC OR MECHANICAL, WITHOUT THE WRITTEN PERMISSION OF THE ARCHITECT.
 THIS DRAWING IS NOT TO BE USED FOR CONSTRUCTION UNTIL ISSUED BY THE ARCHITECT.

No.	Date	Issued For	Description
0	2020-05-28	ISSUED FOR CD 30%	
1	2020-09-29	ISSUED FOR CD 60%	
2	2020-11-18	ISSUED FOR SITE PLAN CONTROL	
3	2020-11-23	ISSUED FOR SPC RESPONSE	

- GENERAL NOTES - PARTITIONS:**
- GYPSON BOARD PARTITIONS AND FURRING:**
 - 1.1 GYPSUM BOARD PARTITIONS SHALL BE TO US OF FLOOR OR ROOF SLAB ABOVE, UNLESS OTHERWISE INDICATED. AT ACCESS FLOORS, GYPSUM BOARD PARTITIONS SHALL BE TO STRUCTURAL SLAB BELOW UNLESS OTHERWISE INDICATED.
 - 1.2 AT NON-RATED FIRE SEPARATIONS, JOISTS AND FIRE RATED PARTITIONS, PROVIDE JOINT SEALANT AT PERIMETER JOINTS AND ALL PENETRATIONS THROUGH PARTITIONS, JOISTS AND FIRE RATED PARTITIONS. PROVIDE BACHER PLATES FOR HANDRAIL SUPPORT, BUMPER WALLS, WALL MOUNTED TELEPHONE, WASHROOM ACCESSORIES, TACK BOARDS AND WRITING SURFACES ETC. REFER TO PLANS FOR EXTENT AND LOCATION.
 - 1.3 PROVIDE BACHER PLATES FOR HANDRAIL SUPPORT, BUMPER WALLS, WALL MOUNTED TELEPHONE, WASHROOM ACCESSORIES, TACK BOARDS AND WRITING SURFACES ETC. REFER TO PLANS FOR EXTENT AND LOCATION.
 - 1.4 AT PARTITIONS TO RECEIVE CERAMIC TILE WALL FINISH PROVIDE TILE BACKER BOARD IN CEILING OF GYPSUM BOARD PARTITIONS. TILE BACKER BOARD TO BE RATED TO THE FIRE RATED PARTITION.
 - 1.5 AT ACUSTIC PARTITIONS, EXPOSED ELECTRICAL BOXES ON OPPOSITE SIDE OF PARTITION TO BE CATEGORICALLY MINIMUM 600mm.
 - 1.6 SET ROOM FINISH SCHEDULE FOR INTERIOR FINISHES.
 - 1.7 HEIGHT OF FURRING WALL TO BE 150mm ABOVE FLOOR CEILING UNLESS OTHERWISE NOTED.
 - 1.8 SURFACES FOR GYPSUM BOARD PARTITIONS AND FURRING:
 - A: DENOTES ASSEMBLY TO EXTEND MIN 150mm ABOVE FINISHED CEILING.
 - B: DENOTES ASSEMBLY TO STOP AT US OF FINISHED CEILING.
 - C: DENOTES CEILING WALL, HEIGHT INDICATED ON FLOOR PLANS. CAP WITH GIB UNLESS OTHERWISE INDICATED.
 - D: DENOTES ASSEMBLY TO STOP AT US OF FINISHED CEILING. CAP WITH GIB UNLESS OTHERWISE INDICATED.
 - E: DENOTES ASSEMBLY TO STOP AT US OF FINISHED CEILING. CAP WITH GIB UNLESS OTHERWISE INDICATED. RESISTANT TO ONE SIDE ONLY (REFER TO 3D).
 - F: DENOTES ASSEMBLY TO STOP AT US OF FINISHED CEILING. CAP WITH GIB UNLESS OTHERWISE INDICATED. RESISTANT TO BOTH SIDES.
 - G: DENOTES FINISHING TO EXTEND TO US OF FLOOR OR ROOF SLAB ABOVE.
 - H: DENOTES FINISHING TO EXTEND TO US OF FLOOR OR ROOF SLAB ABOVE. REFER TO 3D.
 - I: DENOTES PARTITION EXTENDING FROM TO ACCESS FLOOR TO US OF FLOOR OR ROOF SLAB ABOVE.
 - 1.9 ULIC LISTINGS PROVIDED FOR FIRE RATED PARTITIONS ARE FOR REFERENCE ONLY. PROVIDE APPROPRIATE MANUFACTURER SPECIFIC ULIC LISTINGS FOR REVIEW AS REQUIRED IN THE SPECIFICATIONS.
 - PROVIDE PLYWOOD BACKING FOR ELECTRICAL PANELS MOUNTING AS REQUIRED. REFER TO ELECTRICAL DRAWINGS FOR QUANTITY AND LOCATION.**
 - 1.1 PROVIDE PLYWOOD BACKING FOR ALL CEILING MOUNTING SUPPORT REFER TO WALL DRAWINGS FOR QUANTITY AND LOCATION.
 - CONCRETE MASONRY UNIT WALLS AND PARTITIONS:**
 - 2.1 ALL CONCRETE MASONRY UNIT WALLS AND PARTITIONS TO US OF FLOOR OR ROOF SLAB ABOVE, UNLESS NOTED OTHERWISE. AT ACCESS FLOORS, CONCRETE MASONRY UNIT PARTITIONS EXTEND FROM STRUCTURAL SLAB BELOW UNLESS OTHERWISE INDICATED.
 - 2.2 PROVIDE COMPRESSIBLE JOINT FILLER CONTINUOUS AT TOP OF ALL CMU WALLS AND PARTITIONS. SEAL JANTS WHERE EXPOSED. PROVIDE FIRESTOPPING AND SMOKE SEALS AT PERIMETER JOINTS AND PENETRATIONS IN FIRE RATED PARTITIONS AND PARTITIONS. REFER TO STRUCTURAL FOR DETAILS.
 - 2.3 PROVIDE REINFORCEMENT OF CMU WALLS AND PARTITIONS AS REQUIRED BY STRUCTURAL.
 - FIRE SEPARATIONS:**
 - 3.1 REFER TO FIRE SEPARATION PLANS - FIRE SEPARATION REQUIREMENTS.
 - 3.2 AT ALL FIRE RATED PARTITIONS, INSTALL CONTINUOUS FIRESTOPPING AND SMOKE SEALS AT ALL PERIMETER JOINTS AND PENETRATIONS. AT ALL PENETRATIONS THROUGH FIRE RATED PARTITIONS, INSTALL FIRE RATED GROMMETS OR GROMMET GASKETS. PROVIDE CONTINUITY OF THE REQUIRED RATING ABOVE AND BELOW THE PANEL.
 - 1. REFER TO MECHANICAL AND ELECTRICAL DRAWINGS FOR PENETRATIONS THROUGH FIRE RATED PARTITIONS.
 - 2. REFER TO MECHANICAL AND ELECTRICAL DRAWINGS FOR ADDITIONAL REQUIREMENTS.
 - 3.3 AT LOCATIONS WHERE MECH DUCTS INTERFERE WITH FULL HEIGHT CONSTRUCTION OF FIRE RATED PARTITIONS, OVER FIRE RATED PARTITIONS, ABOVE CEILING AND SPACE AS REQUIRED. MAINTAIN FIRE SEPARATION AND RATING OF PARTITIONS. OPENING THROUGH PARTITIONS WILL ONLY BE PERMITTED WHERE DUCTWORK CANNOT BE ROUTED.
 - ALL DIMENSIONS ARE TAKEN TO FACE OF MASONRY OR CONCRETE AT MASONRY AND CONCRETE WALLS AND PARTITIONS. AT STEEL STUD PARTITIONS, DIMENSIONS ARE TAKEN TO FACE OF GYPSUM BOARD, UNLESS OTHERWISE NOTED.**
 - INCREASE THICKNESS OF WALLS OR FURRING WALL THICKNESS AS REQUIRED TO ACCOMMODATE MECHANICAL AND ELECTRICAL PANELS AND SERVICES. MAINTAIN FIRE SEPARATION RATING BACK OF PANELS WHERE APPLICABLE.**
 - FOR DIMENSIONS OF CONCRETE REFER TO SLAB EDGE DRAWINGS.**

Diamond Schmitt Architects
KWC Architects Inc.
 Architects in Joint Venture for the OPLAC Joint Facility
 384 Adelaide Street West, Suite 100, Toronto, Canada M5H 1A7
 Tel: 416 862 8800 Fax: 416 862 5508 info@dsai.ca www.dsai.ca

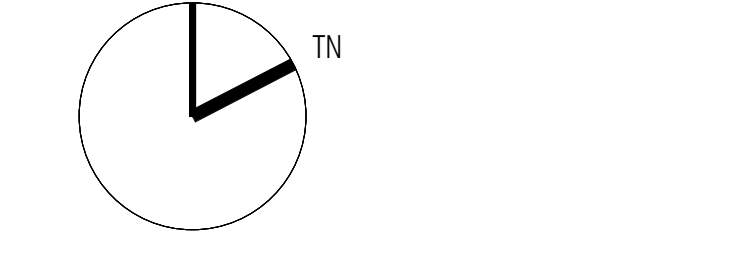

OTTAWA PUBLIC LIBRARY AND ARCHIVES CANADA JOINT FACILITY

FLOOR PLAN - LEVEL 3

Scale: As Indicated
 Project No: OSA 1855 / KWC 1909
 Date: 12 JUNE 2020

A106 DWG # 18176

2020-11-24 12:16:01 AM

D07-12-20-007

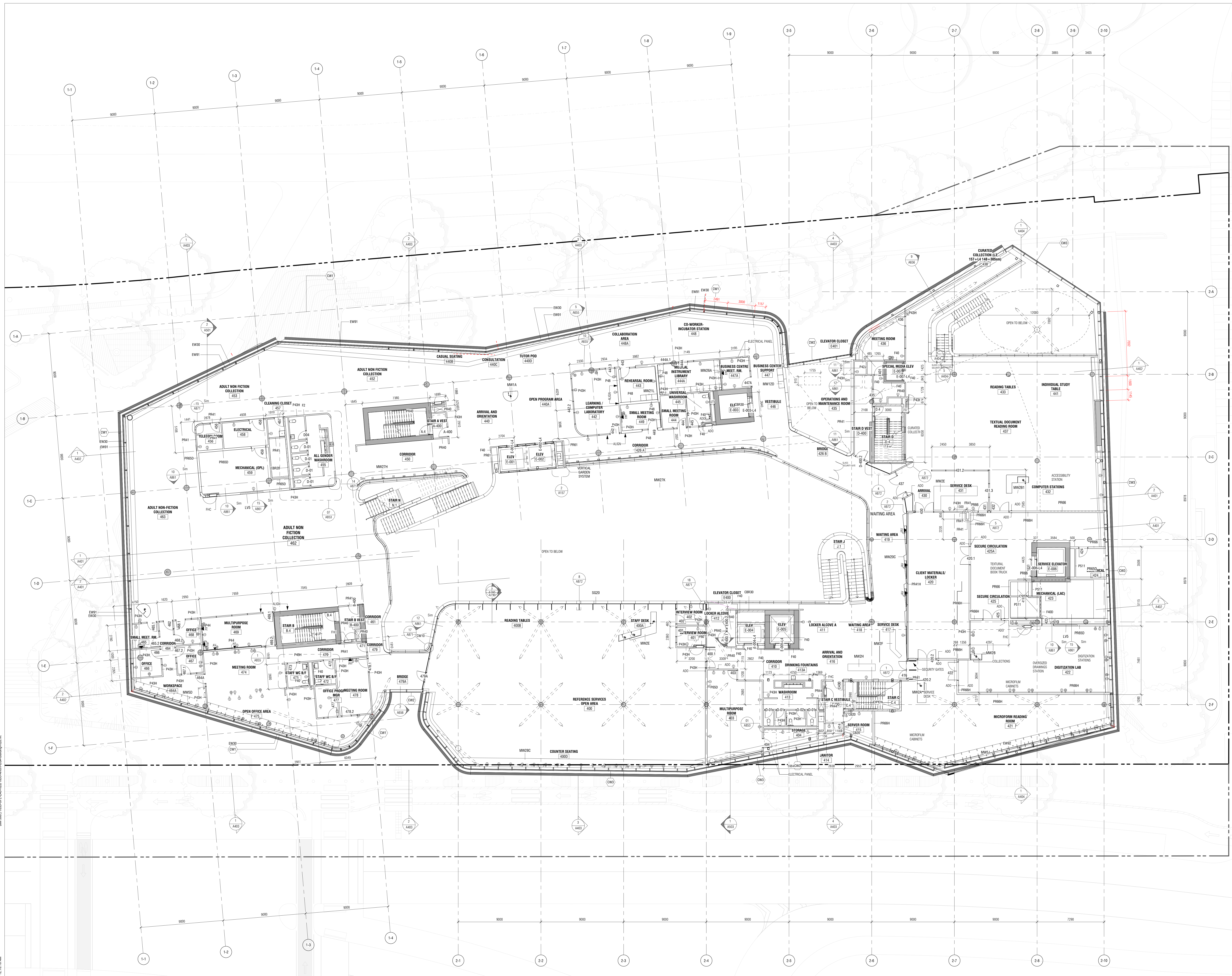

CONTRACTOR SHALL VERIFY ALL DIMENSIONS ON THE JOB.
 ALL DIMENSIONS SPECIFICATIONS AND RELATED DOCUMENTS ARE THE COPYRIGHT PROPERTY OF THE ARCHITECT AND SHALL NOT BE REPRODUCED OR TRANSMITTED IN ANY FORM OR BY ANY MEANS WITHOUT THE WRITTEN PERMISSION OF THE ARCHITECT.
 THIS DRAWING IS NOT TO BE USED FOR CONSTRUCTION UNTIL ISSUED BY THE ARCHITECT.

ISSUED	No.	Date	Issued For	Description
0	2020-05-28	2020-05-28	ISSUED FOR CD 30%	
1	2020-09-29	2020-09-29	ISSUED FOR CD 60%	
2	2020-11-18	2020-11-18	ISSUED FOR SITE PLAN CONTROL	
3	2020-11-23	2020-11-23	ISSUED FOR SPC RESPONSE	

- GENERAL NOTES - PARTITIONS:**
1. GYPSUM BOARD PARTITIONS AND FURRING:
 - 1.1 EXTEND GYPSUM BOARD PARTITIONS FULL HEIGHT TO US OF FLOOR OR ROOF SLAB ABOVE, UNLESS OTHERWISE INDICATED. AT ACCESS FLOORS, GYPSUM BOARD PARTITIONS SHALL BE EXTENDED TO STRUCTURAL SLAB BELOW UNLESS OTHERWISE INDICATED.
 - 1.2 AT NON-RATED FIRE SEPARATION WALLS, PARTITIONS AND FIRE RATED PARTITIONS, PROVIDE JOINT SEALANT AT PERIMETER JOINTS AND ALL PENETRATIONS THROUGH PARTITIONS, DOORS AND FIRE RATED PARTITIONS. PROVIDE BACHER PLATES FOR HANDRAIL SUPPORT, BUMPER RAILS, WALL MOUNTED TELEPHONE, WASHROOM ACCESSORIES, TACK BOARDS AND WRITING SURFACES ETC. REFER TO PLANS FOR EXTENT AND LOCATION.
 - 1.3 PROVIDE BACHER PLATES FOR HANDRAIL SUPPORT, BUMPER RAILS, WALL MOUNTED TELEPHONE, WASHROOM ACCESSORIES, TACK BOARDS AND WRITING SURFACES ETC. REFER TO PLANS FOR EXTENT AND LOCATION.
 - 1.4 AT PARTITIONS TO RECEIVE CERAMIC TILE WALL FINISH PROVIDE TILE BACKER BOARD IN CEILING OF GYPSUM BOARD PARTITIONS. BACHER BOARD TO BE EXTENDED TO THE RATED PARTITION.
 - 1.5 AT ACUSTIC PARTITIONS, RECESSED ELECTRICAL BOXES ON OPPOSITE SIDE OF PARTITION TO BE CATEGORICALLY RATED.
 - 1.6 SET ROOM FINISH SCHEDULE FOR INTERIOR FINISHES.
 - 1.7 HEIGHT OF FINISH WALL TO BE 150mm ABOVE FINISH CEILING UNLESS OTHERWISE NOTED.
 - 1.8 SURFACES FOR GYPSUM BOARD PARTITIONS AND FURRING:
 - A: DENOTES ASSEMBLY TO EXTEND MIN 150mm ABOVE FINISHED CEILING.
 - B: DENOTES ASSEMBLY TO STOP AT US OF FINISHED CEILING.
 - C: DENOTES LOW WALL, HEIGHT INDICATED ON DOOR PLANS. CAP WITH GR UNLESS OTHERWISE INDICATED.
 - D: DENOTES ASSEMBLY TO STOP AT US OF FINISHED CEILING.
 - E: DENOTES ASSEMBLY TO STOP AT US OF FINISHED CEILING. RESISTANT TO ONE SIDE ONLY (REFER TO RFD).
 - F: DENOTES FINISHED METAL SUPPORT SYSTEM.
 - G: DENOTES FURRING TO EXTEND TO US OF FLOOR OR ROOF SLAB ABOVE.
 - H: DENOTES PLENUM OVERHEAD TO EXTEND BELOW ASSEMBLY FROM US OF ACCESS FLOOR TO FLOOR SLAB BELOW. REFER TO A402.
 - J: DENOTES PARTITION EXTENDING FROM FLOOR TO ACCESS FLOOR TO US OF FLOOR OR ROOF SLAB ABOVE.
 - 1.9 ILLU LISTINGS PROVIDED FOR FIRE RATED PARTITIONS ARE FOR REFERENCE ONLY. PROVIDE APPROPRIATE MANUFACTURER SPECIFIC ILLU LISTINGS FOR REVIEW AS REQUIRED IN THE SPECIFICATIONS.
 - 1.10 PROVIDE PLYWOOD BACKING FOR ELECTRICAL PANELS MOUNTING AS REQUIRED. REFER TO ELECTRICAL DRAWINGS FOR QUANTITY AND LOCATION.
 - 1.11 PROVIDE PLYWOOD BACKING FOR AV DEVICES MOUNTING SUPPORT REFER TO AAV DRAWINGS FOR QUANTITY AND LOCATION.
2. CONCRETE MASONRY UNIT WALLS AND PARTITIONS:
 - 2.1 ALL CONCRETE MASONRY UNIT WALLS AND PARTITIONS TO US OF FLOOR OR ROOF SLAB ABOVE, UNLESS NOTED OTHERWISE. AT ACCESS FLOORS, CONCRETE MASONRY UNIT PARTITIONS EXTEND FROM STRUCTURAL SLAB BELOW UNLESS OTHERWISE INDICATED.
 - 2.2 PROVIDE COMPRESSIBLE JOINT FILLER CONTINUOUS AT TOP OF ALL CMU WALLS AND PARTITIONS. SEAL JANTS WHERE OFFERED. PROVIDE FIRESTOPPING AND SMOKE SEALS AT PERIMETER JOINTS AND PENETRATIONS IN FIRE RATED PARTITIONS. REFER TO DETAILS.
 - 2.3 PROVIDE LATERAL BRACING AT TOP OF CMU WALLS AND PARTITIONS. REFER TO STRUCTURAL FOR DETAILS.
 - 2.4 PROVIDE REINFORCEMENT OF CMU WALLS AND PARTITIONS AS REQUIRED BY STRUCTURAL.
 3. FIRE SEPARATIONS:
 - 3.1 REFER TO FIRE SEPARATION PLANS - FIRE SEPARATION REQUIREMENTS.
 - 3.2 AT ALL FIRE RATED PARTITIONS, INSTALL CONTINUOUS FIRESTOPPING AND SMOKE SEALS AT ALL PERIMETER JOINTS AND PENETRATIONS.
 - 3.3 AT ALL PENETRATIONS THROUGH FIRE RATED PARTITIONS, PROVIDE GENDERTHIN BRATED WALLS, PROVIDE CONTINUITY OF THE REQUIRED RATING ABOVE AND BELOW THE PENETRATION.
 1. REFER TO BULLDOG ALUMINUM'S SPECIFICATIONS FOR EXTERIOR WALL PARTITION, ROOF, CEILING AND INTERIOR PARTS.
 2. REFER TO MECHANICAL AND ELECTRICAL DRAWINGS FOR ADDITIONAL REQUIREMENTS.
 - 3.4 AT LOCATIONS WHERE MECH DUCTS INTERFERE WITH FULL HEIGHT CONSTRUCTION OF INTERIOR PARTITIONS, OFFER PARTITIONS ABOVE CEILING AND BRACE AS REQUIRED. MAINTAIN FIRE SEPARATION AND RATING OF PARTITIONS. OFFERING OF PARTITIONS WALLS ONLY BE REPARTITION WHERE DUCTWORK CANNOT BE REROUTED.
 4. ALL DIMENSIONS ARE TAKEN TO FACE OF MASONRY OR CONCRETE AT MASONRY AND CONCRETE WALLS AND PARTITIONS. AT STEEL STUD PARTITIONS, DIMENSIONS ARE TAKEN TO FACE OF GYPSUM BOARD, UNLESS OTHERWISE NOTED.
 5. INCREASE THICKNESS OF WALLS FOR FURR OUT WALL THICKNESS AS REQUIRED TO ACCOMMODATE MECHANICAL AND ELECTRICAL PANELS AND SERVICES. MAINTAIN FIRE SEPARATION RATING BACK OF PANELS WHERE APPLICABLE.
 6. FOR DIMENSIONS OF CONCRETE REFER TO SLAB EDGE DRAWINGS.

Diamond Schmitt Architects
KWC Architects Inc.
 Architects in Joint Venture for the OPLAC Joint Facility
 384 Adelaide Street West, Suite 100, Toronto, Canada M5H 1A7
 Tel: 416 862 8800 Fax: 416 862 5508 info@dsai.ca www.dsai.ca

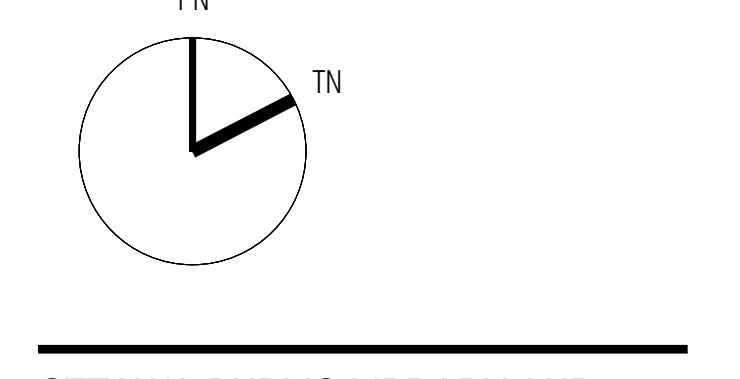

OTTAWA PUBLIC LIBRARY AND ARCHIVES CANADA JOINT FACILITY

FLOOR PLAN - LEVEL 4

Scale: As Indicated
 Project No: OSA 1855 / KWC 1909
 Date: 12 JUNE 2020

A107
 DWG # 18176

2020/11/24 12:16:11 AM

D07-12-20-077

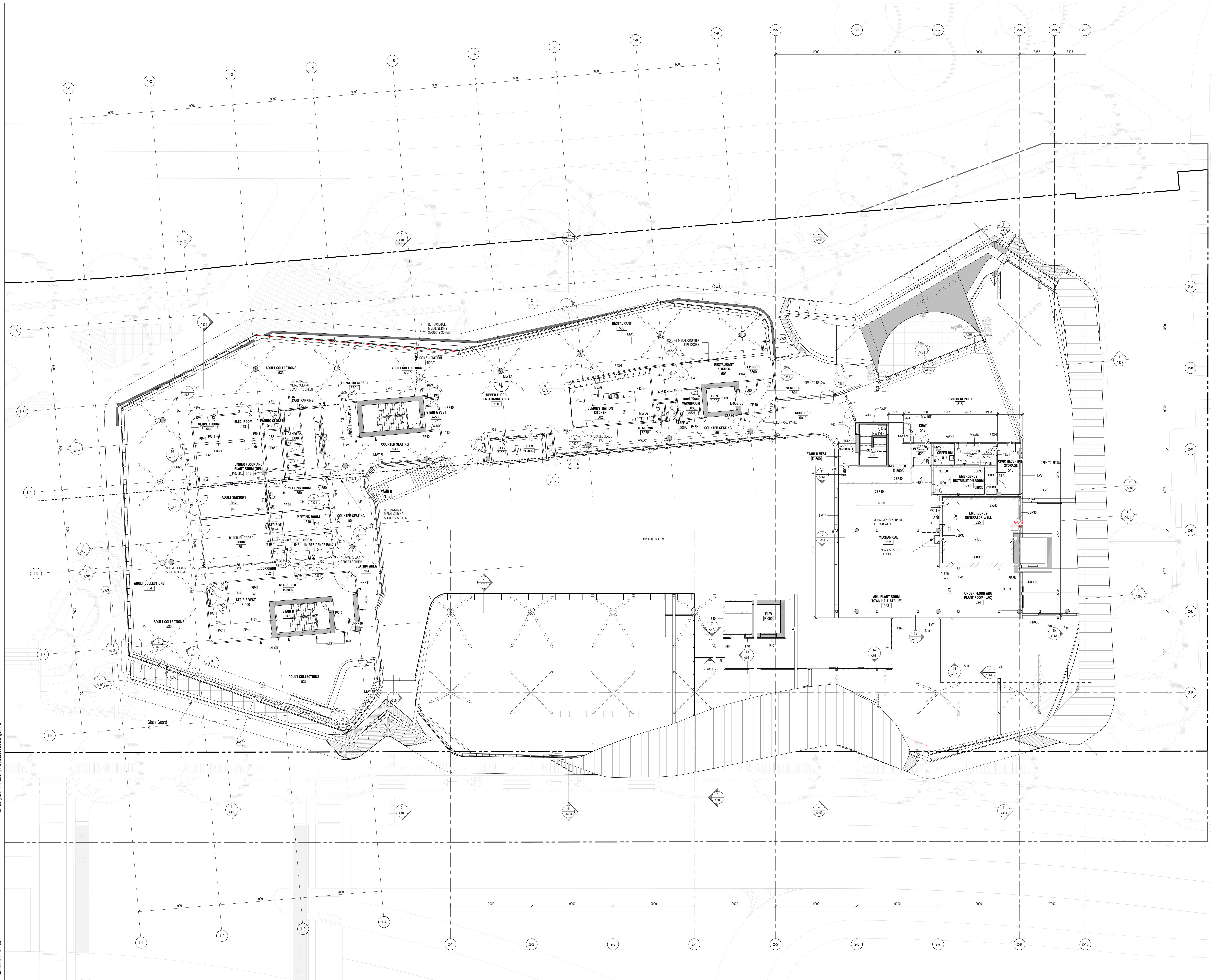

CONTRACTOR SHALL CHECK & VERIFY ALL DIMENSIONS ON THE JOB.
 02/01/20 SCALE: 1/8"=1'-0"
 ALL DIMENSIONS, SPECIFICATIONS AND RELATED DOCUMENTS ARE THE COPYRIGHT PROPERTY OF THE ARCHITECT AND SHALL BE WITHHELD UNLESS SPECIFIC PERMISSION IS GRANTED BY THE ARCHITECT. UNLESS OTHERWISE INDICATED, DIMENSIONS ARE TO FACE UNLESS OTHERWISE NOTED.
 THIS DRAWING IS NOT TO BE USED FOR CONSTRUCTION UNTIL ISSUED BY THE ARCHITECT.

ISSUED	No.	Date	Description
0	2020-05-28	ISSUED FOR CD 30%	
1	2020-09-29	ISSUED FOR CD 50%	
2	2020-10-13	ISSUED FOR CD FOR AMENDMENT 2)	
3	2020-11-16	RE-ISSUED FOR SITE PLAN CONTROL	
4	2020-11-23	ISSUED FOR SPC RESPONSE	

- GENERAL NOTES - PARTITIONS:**
- GYPSON BOARD PARTITIONS AND FURRING:**
 - 1.1 GYPSON BOARD PARTITIONS SHALL BE TO US OF FLOOR OR ROOF SLAB ABOVE, UNLESS OTHERWISE INDICATED. AT ACCESS FLOORS, GYPSON BOARD PARTITIONS SHALL BE TO STRUCTURAL SLAB BELOW UNLESS OTHERWISE INDICATED.
 - 1.2 AT NON-RATED FIRE SEPARATIONS, JOISTS AND FIRE RATED PARTITIONS, PROVIDE JOINT SEALANT AT PERIMETER JOINTS AND ALL PENETRATIONS THROUGH GYPSON BOARD.
 - 1.3 PROVIDE BACHER PLATES FOR HANDRAIL SUPPORT, BUMPER WALLS, WALL MOUNTED MILKBOARDS, WASHROOM ACCESSORIES, TACK BOARDS AND WRITING SURFACES ETC. REFER TO PLANS FOR EXTENT AND LOCATION.
 - 1.4 AT PARTITIONS TO RECEIVE CERAMIC TILE WALL FINISH PROVIDE TILE BACKER BOARD IN CELL OF GYPSON BOARD BEHIND TILES. BACKER BOARD TO BE RATED TO THE FIRE RATED PARTITION.
 - 1.5 AT ACOUSTIC PARTITIONS, RECESSED ELECTRICAL BOXES ON OPPOSITE SIDES OF PARTITION TO BE CAGED TO MINIMUM 600mm.
 - 1.6 SET ROOM FINISH SCHEDULE FOR INTERIOR FINISHES.
 - 1.7 HEIGHT OF FURRING WALL TO BE 150mm ABOVE FLOOR CEILING UNLESS OTHERWISE NOTED.
 - 1.8 SUPPORTS FOR GYPSON BOARD PARTITIONS AND FURRING:
 - A: DENOTES ASSEMBLY TO EXTEND MIN 150mm ABOVE FINISHED CEILING.
 - B: DENOTES ASSEMBLY TO STOP AT US OF FINISHED CEILING.
 - C: DENOTES LOW WALL - HEIGHT INDICATED ON FLOOR PLANS. CAP WITH GR UNLESS OTHERWISE INDICATED.
 - D: DENOTES ASSEMBLY FINISHES WITH IMPACT RESISTANT GR ON ONE SIDE ONLY (REFER TO RFI).
 - E: DENOTES IMPACT RESISTANT FINISHES WITH IMPACT RESISTANT GR ON BOTH SIDES.
 - F: DENOTES IMPACT RESISTANT METAL SUPPORT SYSTEM.
 - G: DENOTES FURRING TO EXTEND TO US OF FLOOR OR ROOF SLAB ABOVE.
 - H: DENOTES PLUMB DIVIDER TO EXTEND BELOW ASSEMBLY FROM US OF ACCESS FLOOR TO FLOOR BELOW. REFER TO RFI.
 - J: DENOTES PARTITION EXTENDING FROM TO ACCESS FLOOR TO US OF FLOOR OR ROOF SLAB ABOVE.
 - 1.9 ULIC LISTINGS PROVIDED FOR FIRE RATED PARTITIONS ARE FOR REFERENCE ONLY. PROVIDE APPROPRIATE MANUFACTURER SPECIFIC ULIC LISTINGS FOR REVIEW AS REQUIRED IN THE SPECIFICATIONS.
 - 1.10 PROVIDE PLYWOOD BACKING FOR ELECTRICAL PANELS MOUNTING AS REQUIRED. REFER TO ELECTRICAL DRAWINGS FOR QUANTITY AND LOCATION.
 - 1.11 PROVIDE PLYWOOD BACKING FOR AV DEVICES MOUNTING SUPPORT. REFER TO AV DRAWINGS FOR QUANTITY AND LOCATION.
- CONCRETE MASONRY UNIT WALLS AND PARTITIONS:**
 - 2.1 ALL CONCRETE MASONRY UNIT WALLS AND PARTITIONS TO US OF FLOOR OR ROOF SLAB ABOVE, UNLESS NOTED OTHERWISE. AT ACCESS FLOORS, CONCRETE MASONRY UNIT PARTITIONS EXTEND FROM STRUCTURAL SLAB BELOW UNLESS OTHERWISE INDICATED.
 - 2.2 PROVIDE COMPRESSIBLE JOINT FILLER CONTINUOUS AT TOP OF ALL CMU WALLS AND PARTITIONS. SEAL JOINTS WHERE EXPANDED. PROVIDE FIRESTOPPING AND SMOKE SEALS AT PERIMETER JOINTS AND PENETRATIONS IN FIRE RATED PARTITIONS.
 - 2.3 PROVIDE LATERAL BRACING AT TOP OF CMU WALLS AND PARTITIONS. REFER TO STRUCTURAL FOR DETAILS.
 - 2.4 PROVIDE REINFORCEMENT OF CMU WALLS AND PARTITIONS AS REQUIRED BY STRUCTURAL.
- FIRE SEPARATIONS:**
 - 3.1 REFER TO FIRE SEPARATION PLANS - FIRE SEPARATION REQUIREMENTS.
 - 3.2 AT ALL FIRE RATED PARTITIONS, INSTALL CONTINUOUS FIRESTOPPING AND SMOKE SEALS AT ALL PERIMETER JOINTS AND PENETRATIONS.
 - 3.3 AT RECESSED PANEL INSTALLATION, SEE ELECTRICAL PANELS GENERAL IN PART 5. PROVIDE CONTINUITY OF THE REQUIRED FIRE RATING BEHIND AND AROUND THE PANEL.
 1. REFER TO BUILDING ALUMINUM'S SCHEDULE FOR EXTERIOR WALL PARTITION, ROOF, CEILING AND GYPSUM PANELS.
 2. REFER TO MECHANICAL AND ELECTRICAL DRAWINGS FOR ADDITIONAL REQUIREMENTS.
 3. AT LOCATIONS WHERE MECH DUCTS INTERFERE WITH FULL HEIGHT CONSTRUCTION OF INTERIOR PARTITIONS, PROVIDE PARTITION ABOVE CEILING AND BRACE AS REQUIRED. MAINTAIN FIRE SEPARATION AND RATING OF PARTITION. OPENING THROUGH PARTITIONS WILL ONLY BE PERMITTED WHERE DUCTWORK CANNOT BE REROUTED.
4. ALL DIMENSIONS ARE TAKEN TO FACE OF MASONRY OR CONCRETE AT MASONRY AND CONCRETE WALLS AND PARTITIONS. AT STEEL STUD PARTITIONS, DIMENSIONS ARE TAKEN TO FACE OF GYPSON BOARD, UNLESS OTHERWISE NOTED.
5. INCREASE THICKNESS OF WALLS OR FURR OUT WALL THICKNESS AS REQUIRED TO ACCOMMODATE MECHANICAL AND ELECTRICAL PANELS AND SERVICES. MAINTAIN FIRE SEPARATION RATING BACK OF PANELS WHERE APPLICABLE.
6. FOR DIMENSIONS OF CONCRETE REFER TO SLAB EDGE DRAWINGS.

Diamond Schmitt Architects
KWC Architects Inc.
 Architects in Joint Venture for the OPLAC Joint Facility
 304 Adelaide Street West, Suite 100, Toronto, Canada M5H 1A7
 Tel: 416 862 8800 Fax: 416 862 5508 info@dsai.ca www.dsai.ca

OTTAWA PUBLIC LIBRARY AND ARCHIVES CANADA JOINT FACILITY

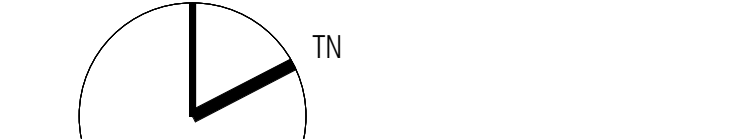

FLOOR PLAN - LEVEL 5

Scale: As Indicated
 Project No: OSA 1855 / KWC 1909
 Date: 12 JUNE 2020

A108
 DWG # 18176

2020/11/24 12:18:31 AM

CONTRACTOR MUST CHECK & VERIFY ALL DIMENSIONS ON THE JOB.
 ALL DIMENSIONS SPECIFICATIONS AND RELATED DOCUMENTS ARE THE COPYRIGHT PROPERTY OF THE ARCHITECT AND MUST BE KEPT UNDER STRICT CONTROL. NO PART OF THIS DOCUMENT IS TO BE REPRODUCED OR TRANSMITTED IN ANY FORM OR BY ANY MEANS WITHOUT THE WRITTEN PERMISSION OF THE ARCHITECT.
 THIS DRAWING IS NOT TO BE USED FOR CONSTRUCTION UNTIL ISSUED BY THE ARCHITECT.



No.	Date	Issued For	Description
0	2020-05-28	ISSUED FOR CD 30%	
1	2020-09-29	ISSUED FOR CD 50%	
2	2020-11-16	RE ISSUED FOR SITE PLAN CONTROL	
3	2020-11-23	ISSUED FOR SPC RESPONSE	

- GENERAL NOTES - PARTITIONS:**
- GYPSUM BOARD PARTITIONS AND FURRING:**
 - 1.1 EXTEND GYPSUM BOARD PARTITIONS FULL HEIGHT TO U/S OF FLOOR OR ROOF SLAB ABOVE, UNLESS OTHERWISE INDICATED. AT ACCESS FLOORS, GYPSUM BOARD PARTITIONS TO BE EXTENDED TO STRUCTURAL SLAB BELOW UNLESS OTHERWISE INDICATED.
 - 1.2 AT NON-RATED FIRE SEPARATION WALLS AND FIRE RATED PARTITIONS, PROVIDE JOINT SEALANT AT PERIMETER JOINTS AND ALL PENETRATIONS THROUGH PARTITION BOARD.
 - 1.3 PROVIDE BACKER PLATES FOR HANDRAIL SUPPORT, BUMPER WALLS, WALL MOUNTED MILLWORK, BATHROOM ACCESSORIES, TACK BOARDS AND WRITING SURFACES ETC. REFER TO PLANS FOR EXTENT AND LOCATION.
 - 1.4 AT PARTITIONS TO RECEIVE CERAMIC TILE WALL FINISH PROVIDE TILE BACKER BOARD IN CELL OF GYPSUM BOARD BEHIND TILES. BACKER BOARD TO BE RATED THE SAME AS PARTITION.
 - 1.5 AT ACOUSTIC PARTITIONS, RECESSED ELECTRICAL BOXES ON OPPOSITE SIDE OF PARTITION TO BE CAGED MINIMUM 600mm.
 - 1.6 SET ROOM FINISH SCHEDULE FOR INTERIOR FINISHES.
 - 1.7 HEIGHT OF FURRING WALL TO BE 150mm ABOVE FINISH CEILING UNLESS OTHERWISE NOTED.
 - 1.8 SURFACES FOR GYPSUM BOARD PARTITIONS AND FURRING:
 - A: DENOTES ASSEMBLY TO EXTEND MIN 150mm ABOVE FINISHED CEILING.
 - B: DENOTES ASSEMBLY TO STOP AT U/S OF FINISHED CEILING.
 - C: DENOTES CEILING WALL - HEIGHT INDICATED ON FLOOR PLANS. CAP WITH GB UNLESS OTHERWISE INDICATED.
 - D: DENOTES ASSEMBLY TO STOP AT U/S OF FINISHED CEILING.
 - E: DENOTES CEILING FINISHES OR WITH IMPACT RESISTANT GB ON ONE SIDE ONLY (REFER TO RFD).
 - F: DENOTES FINISHED METAL SUPPORT SYSTEM.
 - G: DENOTES FURRING TO EXTEND TO U/S OF FLOOR OR ROOF SLAB ABOVE.
 - H: DENOTES PLenum DIVIDER TO EXTEND BELOW ASSEMBLY FROM U/S OF ACCESS FLOOR TO FLOOR SLAB BELOW. REFER TO RFD.
 - I: DENOTES PARTITION EXTENDING FROM FLOOR TO ACCESS FLOOR TO U/S OF FLOOR OR ROOF SLAB ABOVE.
 - ULC LISTINGS PROVIDED FOR FIRE RATED PARTITIONS ARE FOR REFERENCE ONLY. PROVIDE APPROPRIATE MANUFACTURER SPECIFIC ULC LISTINGS FOR REVIEW AS REQUIRED IN THE SPECIFICATIONS.**
 - PROVIDE PLYWOOD BACKING FOR ELECTRICAL PANELS MOUNTING AS REQUIRED. REFER TO ELECTRICAL DRAWINGS FOR QUANTITY AND LOCATION.**
 - PROVIDE PLYWOOD BACKING FOR AV DEVICES MOUNTING SUPPORT. REFER TO AV DRAWINGS FOR QUANTITY AND LOCATION.**

- CONCRETE MASONRY UNIT WALLS AND PARTITIONS:**
 - 2.1 ALL CONCRETE MASONRY UNIT WALLS AND PARTITIONS TO U/S OF FLOOR OR ROOF SLAB ABOVE, UNLESS NOTED OTHERWISE. AT ACCESS FLOORS, CONCRETE MASONRY UNIT PARTITIONS EXTEND FROM STRUCTURAL SLAB BELOW UNLESS OTHERWISE INDICATED.
 - 2.2 PROVIDE COMPRESSIBLE JOINT FILLER CONTINUOUS AT TOP OF ALL CMU WALLS AND PARTITIONS. SEAL JOINTS WHERE EXPOSED. PROVIDE FIRESTOPPING AND SMOKE SEALS AT PERIMETER JOINTS AND PENETRATIONS IN FIRE RATED PARTITIONS.
 - 2.3 PROVIDE LATER BRACING AT TOP OF CMU WALLS AND PARTITIONS. REFER TO STRUCTURAL FOR DETAILS.
 - 2.4 PROVIDE REINFORCEMENT OF CMU WALLS AND PARTITIONS AS REQUIRED BY STRUCTURAL.
- FIRE SEPARATIONS:**
 - 3.1 REFER TO FIRE SEPARATION PLANS - FIRE SEPARATION REQUIREMENTS.
 - 3.2 AT ALL FIRE RATED PARTITIONS, INSTALL CONTINUOUS FIRESTOPPING AND SMOKE SEALS AT ALL PERIMETER JOINTS AND PENETRATIONS.
 - 3.3 AT RECESSED PANEL RECESSES PROVIDE ELECTRICAL PANELS. GENERAL FINISH WALLS PROVIDE CONTINUITY OF THE REQUIRED RATING BOARD AND INSULATION PANEL.
- REFER TO BUILDING ELEMENTS SCHEDULE FOR EXTERIOR WALL PARTITION, ROOF, CEILING AND GROUND FLOOR.
- REFER TO MECHANICAL AND ELECTRICAL DRAWINGS FOR ADDITIONAL REQUIREMENTS.
- AT LOCATIONS WHERE MECH DUCTS INTERFERE WITH FULL HEIGHT CONSTRUCTION OF FIRE PARTITIONS, OVER FIRE PARTITION, ABOVE CEILING AND BRACE AS REQUIRED. MAINTAIN FIRE SEPARATION AND RATING OF PARTITION. OVER FIRE PARTITION PARTITIONS WILL ONLY BE PERMITTED WHERE OUTCROPPING CANNOT BE RESOLVED.
- ALL DIMENSIONS ARE TAKEN TO FACE OF MASONRY OR CONCRETE AT MASONRY AND CONCRETE WALLS AND PARTITIONS. AT STEEL STUD PARTITIONS, DIMENSIONS ARE TAKEN TO FACE OF GYPSUM BOARD, UNLESS OTHERWISE NOTED.
- INCREASE THICKNESS OF WALLS FOR FLOOR OUT WALL THICKNESS AS REQUIRED TO ACCOMMODATE MECHANICAL AND ELECTRICAL PANELS AND SERVICES. MAINTAIN FIRE SEPARATION RATING BACK OF PANELS WHERE APPLICABLE.
- FOR DIMENSIONS OF CONCRETE REFER TO SLAB EDGE DRAWINGS.

Diamond Schmitt Architects
KWC Architects Inc.
 Architects in Joint Venture for the OPLAC Joint Facility
 384 Adelaide Street West, Suite 100, Toronto, Canada M5V 1R7
 Tel: 416 862 8800 Fax: 416 862 5508 info@dsai.ca www.dsai.ca

OTTAWA PUBLIC LIBRARY AND LIBRARY AND ARCHIVES CANADA JOINT FACILITY

FLOOR PLAN - LEVEL 5 MEZZANINE

Scale: As Indicated
 Project No: OSA 1855 / KWC 1909
 Date: 12 JUNE 2020

A109 DWG # 18176

2020/11/24 12:16:01 AM

D07-12-20-077

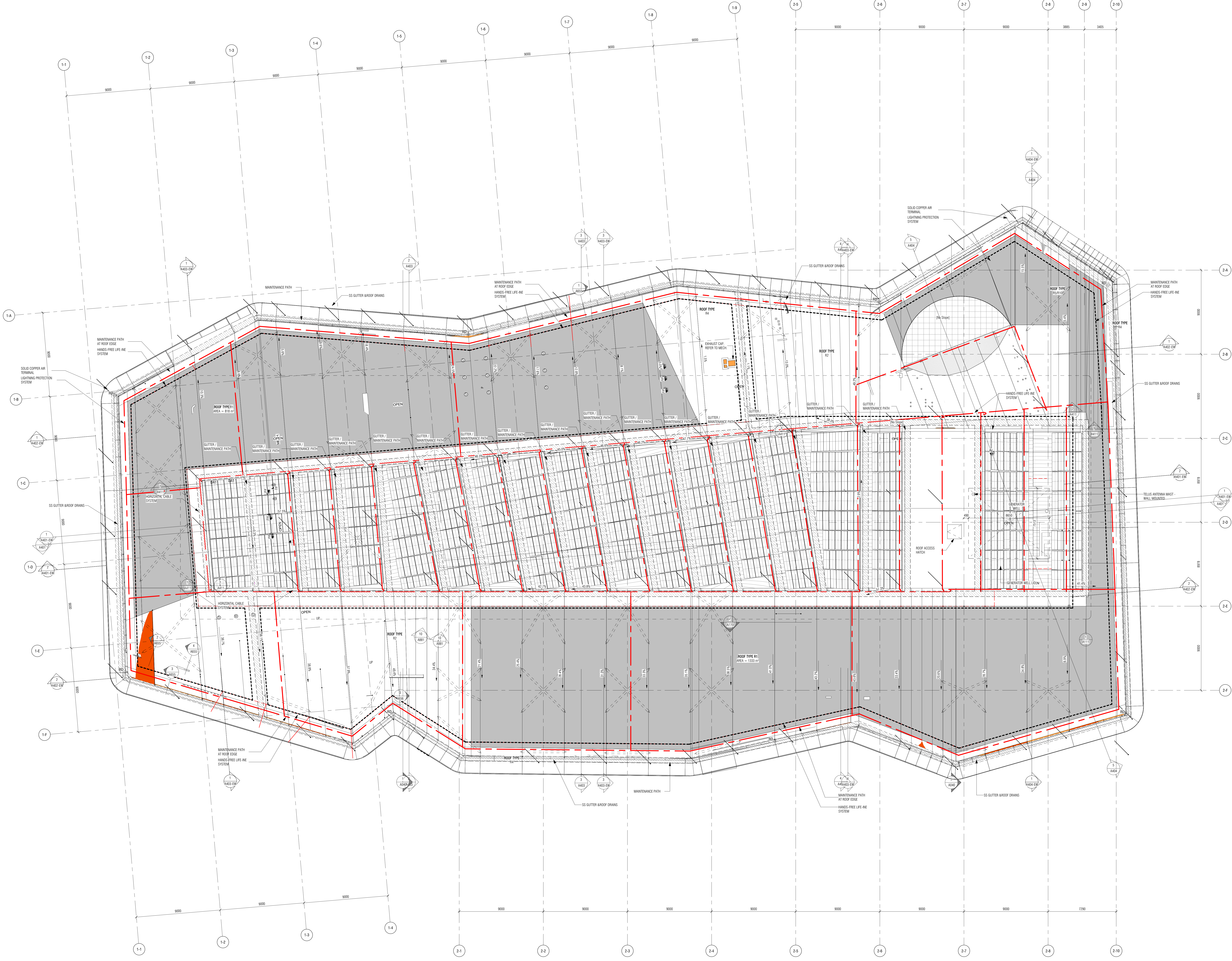

CONSTRUCTION CHECK & VERIFY ALL DIMENSIONS ON THE JOB
 02/01/2020 SCALE DRAWING
 ALL DIMENSIONS, SPECIFICATIONS AND RELATED DOCUMENTS ARE THE COPYRIGHT PROPERTY OF THE ARCHITECT AND MUST BE REFERENCED SPECIFICALLY. REPRODUCTION OF DRAWINGS, SPECIFICATIONS AND RELATED DOCUMENTS IN PART OR IN WHOLE IS FORBIDDEN WITHOUT THE WRITTEN PERMISSION OF THE ARCHITECT.
 THIS DRAWING IS NOT TO BE USED FOR CONSTRUCTION UNLESS ISSUED BY THE ARCHITECT.

ISSUED

No.	Date	Issued For	Description
0	2020-05-28	ISSUED FOR CD 30%	
1	2020-06-12	ISSUED FOR CD 30% (ADDENDUM 3)	
2	2020-09-29	ISSUED FOR CD 60%	
3	2020-10-06	ISSUED FOR CD 60% (ADDENDUM 1)	
4	2020-10-13	ISSUED FOR CD 60% (ADDENDUM 2)	
5	2020-11-16	RE ISSUED FOR SITE PLAN CONTROL	
6	2020-11-23	ISSUED FOR SPC RESPONSE	

BAA 390/1185/OP/LAC/2021/185-ARCH/004-Building/250.rvt
 2020/11/24 12:17:04 AM

Diamond Schmitt Architects
KWC Architects Inc.
 Architects in Joint Venture for the OPLAC Joint Facility
 384 Adelaide Street West, Suite 100, Toronto, Canada M5H 1A7
 Tel: 416 862 8800 Fax: 416 862 5508 info@dsai.ca www.dsai.ca

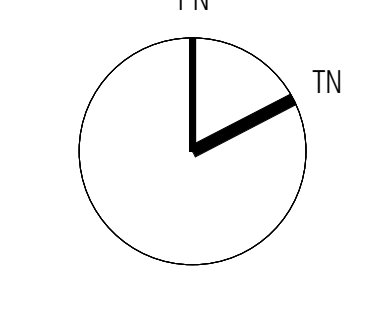

OTTAWA PUBLIC LIBRARY AND ARCHIVES CANADA JOINT FACILITY

ROOF PLAN

Scale: 1:125
 Project No: OGA 1855 / KWC 1909
 Date: 12 JUNE 2020

A110 DWG # 18176

D07-12-20-077



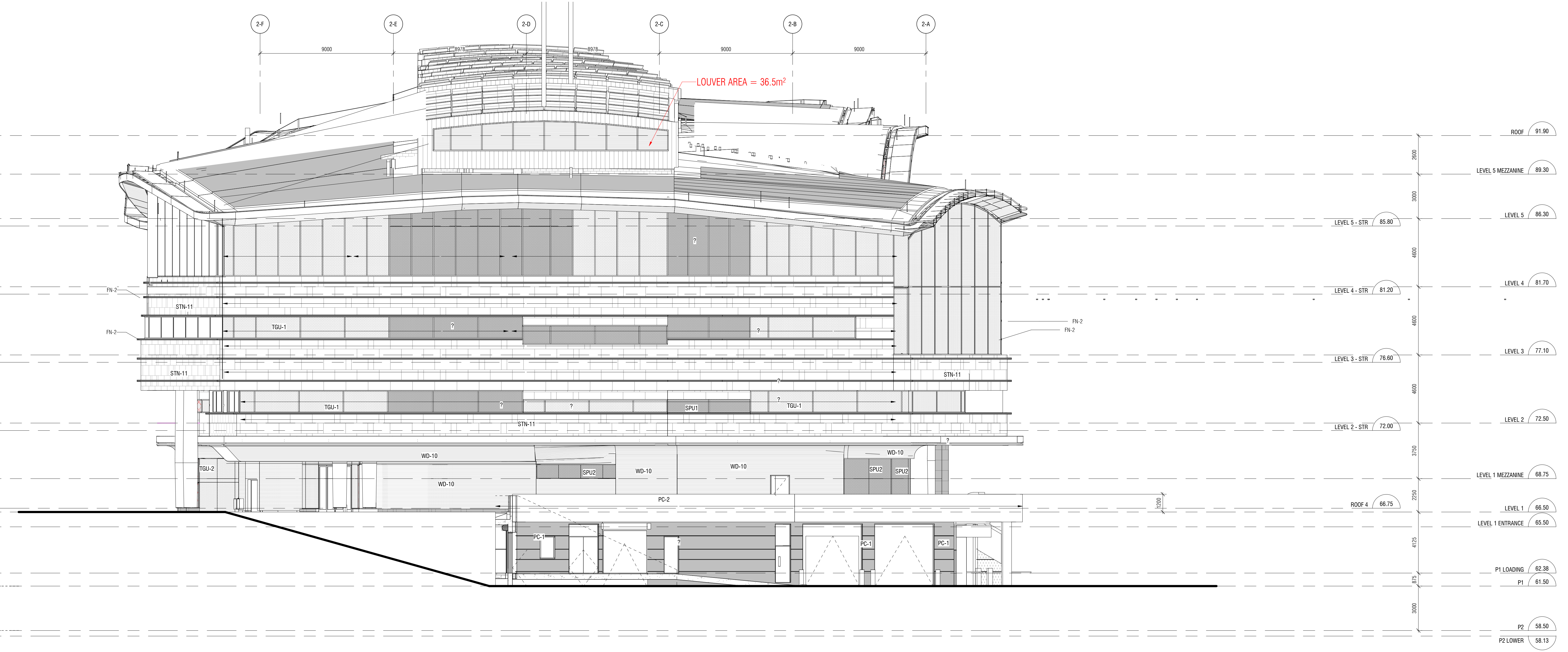



CONTRACTOR MUST CHECK & VERIFY ALL DIMENSIONS ON THE JOB.
 2D SHIP DRAWING.
 ALL DIMENSIONS AND RELATED DOCUMENTS ARE THE COPYRIGHT PROPERTY OF THE ARCHITECT AND SHALL BE RETURNED UPON REQUEST. REPRODUCTION OF DRAWINGS, SPECIFICATIONS AND ALL RELATED DOCUMENTS IN PART OR WHOLE IS FORBIDDEN WITHOUT THE WRITTEN PERMISSION OF THE ARCHITECT.
 THIS DRAWING IS NOT TO BE USED FOR CONSTRUCTION UNTIL SIGNED BY THE ARCHITECT.



ISSUED

No.	Date	Description
0	2020-05-26	ISSUED FOR CD 50%
1	2020-09-29	ISSUED FOR CD 60%
2	2020-10-13	ISSUED FOR CD 80% (ADDENDUM D)
3	2020-11-23	ISSUED FOR SPC RESPONSE

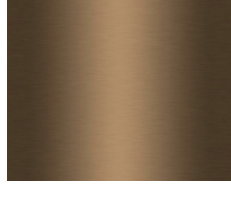
EXTERIOR MATERIALS LEGEND:

- 
 STN-11
 NATURAL STONE
 ALGOUQUIN LIMESTONE, VEIN CUT
 HONED, MAX PANEL SIZE 700mm x 1500mm
- 
 STN-10
 NATURAL STONE
 GRANITE, MARRAZZOCO BLACK,
 FLEURY CUT, HONED
- 
 PC-1
 PRECAST CONCRETE
 CUSTOM PIGMENT - LIGHT GREY
- 
 PC-2
 PRECAST CONCRETE
 CUSTOM PIGMENT - CHARCOAL
- 
 WD-10
 WESTERN RED CEDAR
 130mm x 89mm HORIZONTAL WOOD
 STAMPPING
- 
 MTL-10, FN-1, FN-2 FLASHINGS,
 METAL PANEL, EXTRUSION OR
 BREAK SHAPE
 HIGH PERFORMANCE EXTERIOR
 COATING CUSTOM COLOUR -
 BRONZE METALIC
- 
 MTL-15
 ARCHITECTURAL METAL MESH
 CUSTOM COLOUR - BRONZE
- 
 GGL TGL SPU
 CLEAR GLASS WITH BRO FRIENDLY
 FRUIT PATTERN

Diamond Schmitt Architects
KWC Architects Inc.
 Architects in Joint Venture for the OPLAC Joint Facility
 354 Adelaide Street West, Suite 1100, Toronto, Canada M5H 1P7
 Tel: 416 862 8800 Fax: 416 862 5508 info@dsai.ca www.dsai.ca

OTTAWA PUBLIC LIBRARY AND
 LIBRARY AND ARCHIVES CANADA
 JOINT FACILITY

ELEVATIONS

Scale: As Indicated
 Project No: DSAR 1805 - KWC 1909
 Date: 12 JUNE 2020

1 NORTH ELEVATION
 A301 1:125

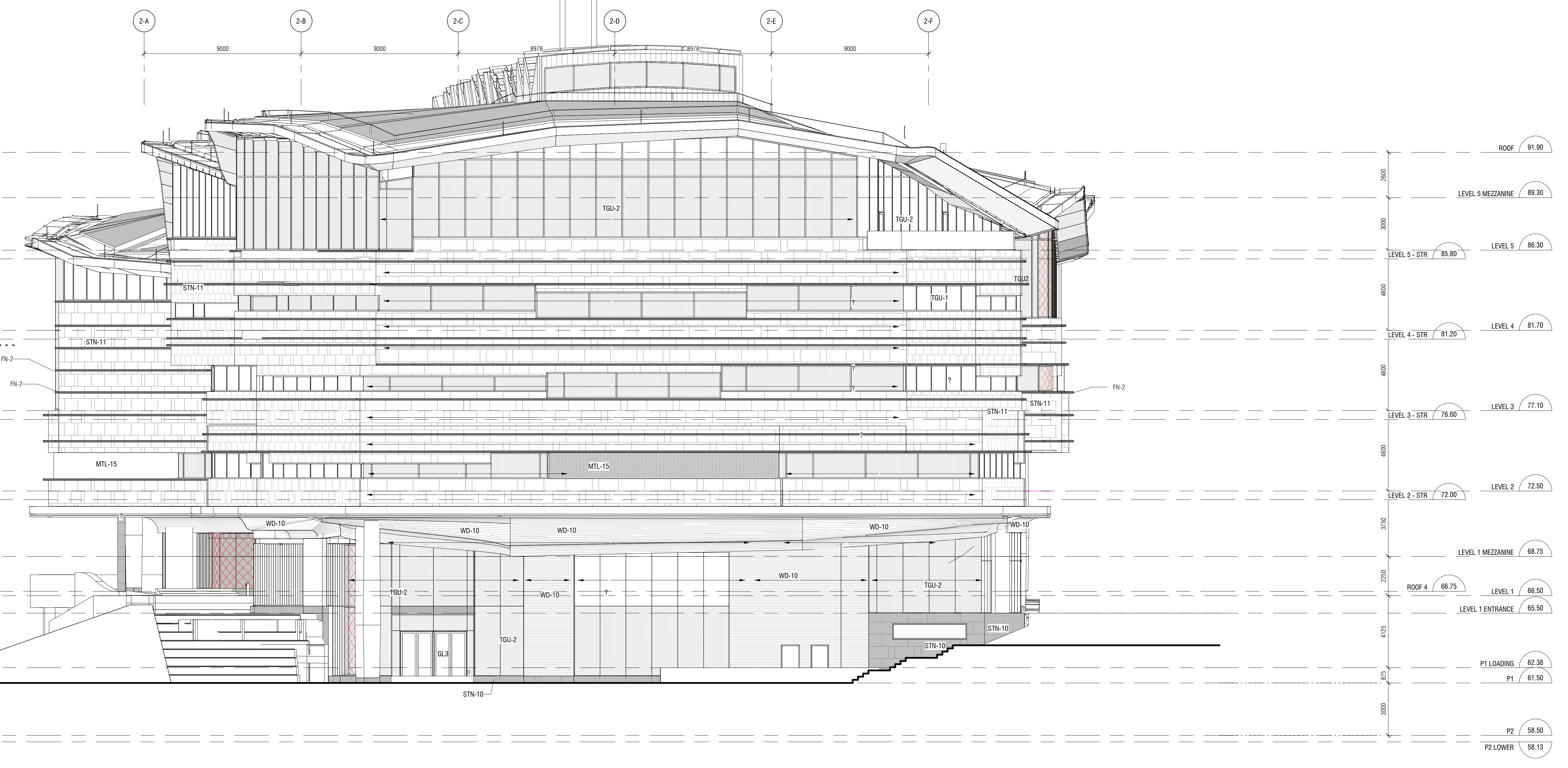

2 SOUTH ELEVATION
 A301 1:125

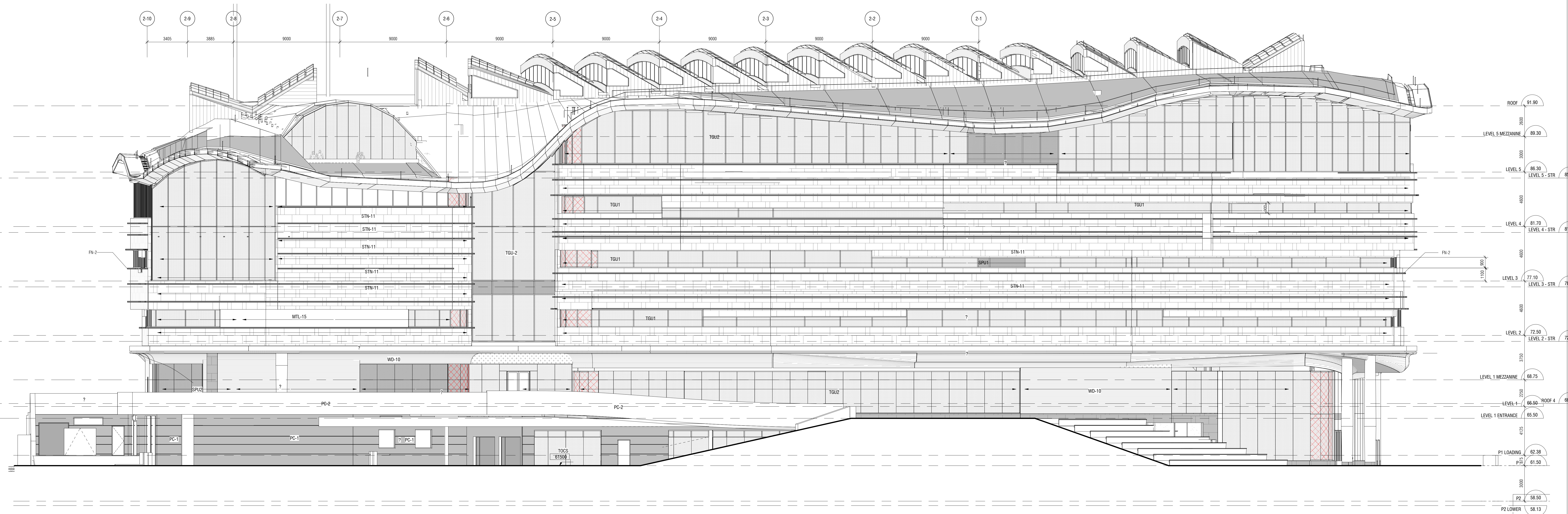

ISSUED	No.	Date	Description
	0	2020-05-28	ISSUED FOR CD 30%
	1	2020-09-29	ISSUED FOR CD 60%
	2	2020-10-06	ISSUED FOR CD 60% (ADDENDUM 1)
	3	2020-10-13	ISSUED FOR CD 60% (ADDENDUM 2)
	4	2020-11-23	ISSUED FOR SPC RESPONSE

EXTERIOR MATERIALS LEGEND:

- 

STN-11
NATURAL STONE
ALPAGUAIN LIMESTONE, NEW CUT
HONED. MAX. PANEL SIZE 1000mm X 1000mm
- 

STN-10
NATURAL STONE
GRANITE, MONTEBLACK
FLUENT CUT, HONED.
- 

PC-1
PRECAST CONCRETE
CUSTOM FINISH - LIGHT GREY
- 

PC-2
PRECAST CONCRETE
CUSTOM FINISH - CHARCOAL
- 

WD-10
WESTERN RED CEDAR
19mm X 89mm HORIZONTAL WOOD
STRAPPING
- 

MTL-10, FN-1, FN-2
FLASHINGS,
METAL PANEL, DORSERON OR
BREAK SHAPE
HIGH PERFORMANCE EXTERIOR
COATING, CUSTOM COLOUR -
BRONZE METALIC
- 

MTL-15
ARCHITECTURAL METAL MESH
CUSTOM COLOUR - BRONZE
- 

DSU
TQU, STU
CLEAR GLASS WITH BRD FRIENDLY
FRUIT PATTERN

1 WEST ELEVATION
A300 1:125

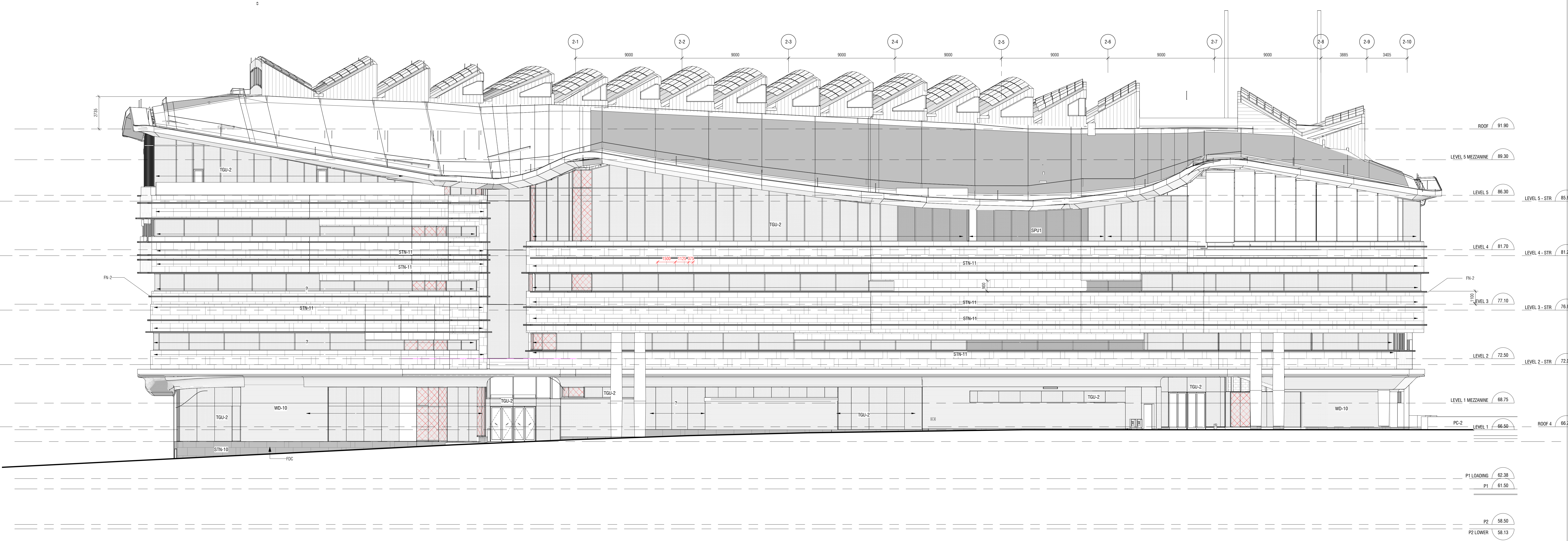

Diamond Schmitt Architects
KWC Architects Inc.
 Architects in Joint Venture for the OPL/AC Joint Facility
 150 Adelaide Street West, Suite 1100, Toronto, Canada M5H 1R7
 Tel: 416 862 8800 Fax: 416 862 5508 info@dsai.ca www.dsai.ca

OTTAWA PUBLIC LIBRARY AND
 LIBRARY AND ARCHIVES CANADA
 JOINT FACILITY

ELEVATIONS

Scale: As Indicated
 Project No: DS-1805-KWC-1909
 Date: 12 JUNE 2020

2020-11-24 12:18:19 AM

2 EAST ELEVATION
A300 1:125