

OTTAWA PUBLIC LIBRARY & ARCHIVES CANADA

ISSUED FOR SITE PLAN CONTROL REV.0 - LANDSCAPE ARCHITECTURE

DRAWING LIST	DESCRIPTION
L0.01	COVER PAGE + SITE PLAN
L0.02	TREE MANAGEMENT PLAN
L1.01	MATERIALS PLAN
L2.01	LAYOUT PLAN
L3.01	GRADING PLAN
L4.01	LIGHTING PLAN
L5.01	PLANTING PLAN
L6.01	IRRIGATION PLAN
L7.01	SECTIONS - PLAZA
L7.02	SECTIONS - ALBERT STREET
L8.01	PLAN DETAIL - CENTRAL AMPHITHEATRE
L8.02	PLAN DETAIL - NORTH AMPHITHEATRE
L9.01	DETAILS - PLANTING
L9.02	DETAILS - PAVING AND CONCRETE
L9.03	DETAILS - SITE FURNISHINGS
L9.04	DETAILS - BENCHES
L9.05	DETAILS - SEATING PLINTHS
L9.06	DETAILS - SEATING PLINTHS AND STAGE

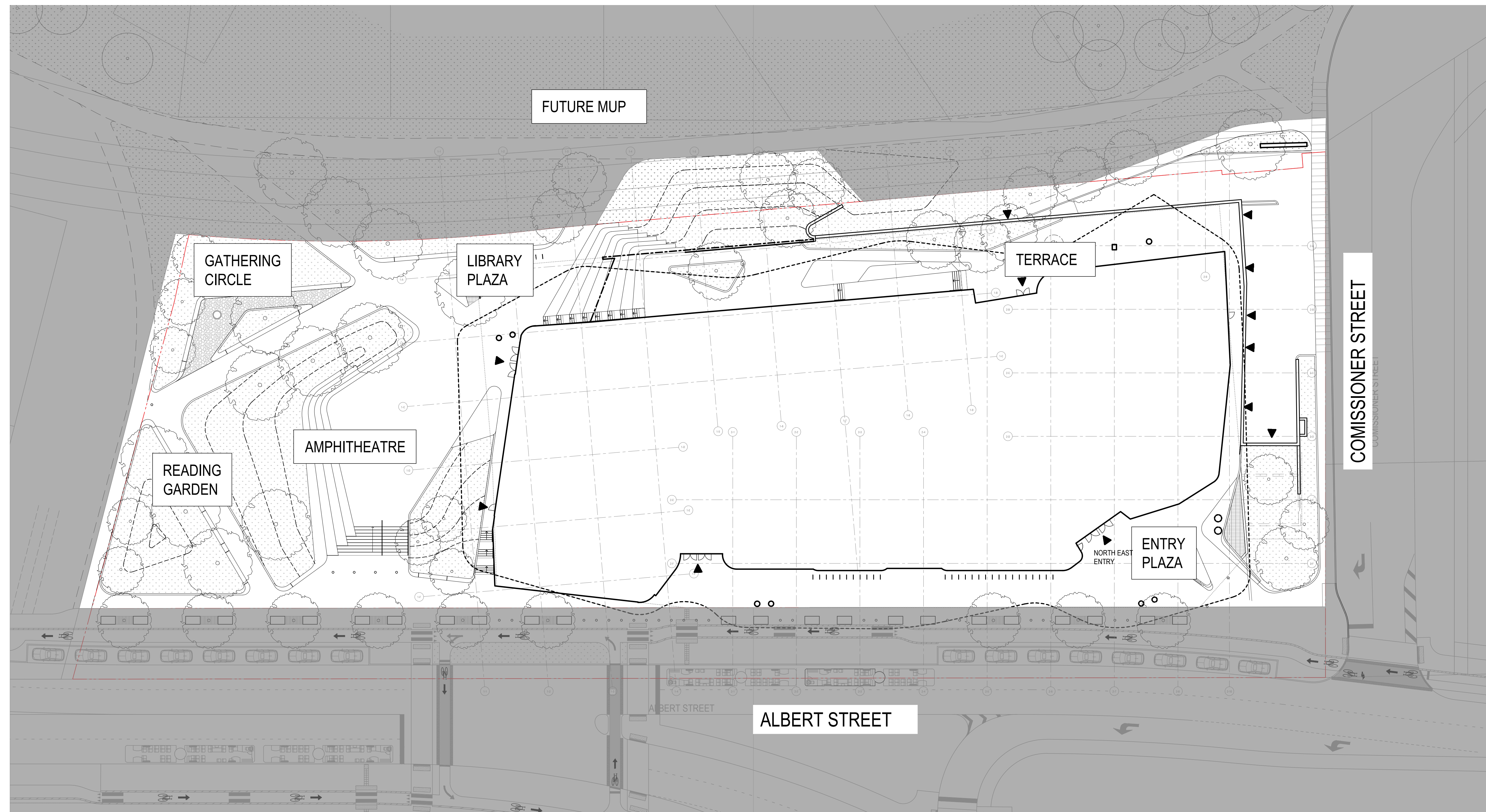

1 KEY PLAN
SCALE: 1:300

LANDSCAPE ARCHITECTURAL ABBREVIATIONS		LANDSCAPE ARCHITECTURAL SYMBOLS	
AD	Area Drain	NIC	Not in Contract
ALT	Alternate	NO	Number
ALUM	Aluminum	NTS	Not to Scale
ARCH	Architect/ Architectural	OC	On Center
AVG	Average	OD	Outside Diameter/Dimension
B	Bottom	PC	Point of Curvature
BC	Bottom of Curb Elevation	PERP	Perpendicular
BLDG	Building	PI	Point of Intersection
BOL	Bollard	PL	Property Line
BS	Bottom of Step/ Stair Elevation	PLNT	Plant/ Planting
BTW	Between	PO	Point of Origin
BW	Bottom of Wall Elevation	PP	Pedestrian Pole
CB	Catch Basin	PIP	Pour-in-Place
CIV	Civil	PSJ	Pounds per Square Inch
CJ	Control Joint	PT	Point of Tangency
COJ	Construction Joint	QTY	Quantity
COMP	Compacted	R	Riser
CONC	Concrete	RA	Radius
DEG	Degree	REBAR	Reinforcing Bar
DET	Detail	REQ	Required
DIA	Diameter	ROW	Right of Way
DIM	Dimension	SB	Setback
DN	Down	SHT	Sheet
DWG	Drawing	SPEC	Specifications
EJ	Expansion Joint	SECT	Section
ENG	Engineer/ Engineering	SQ	Square
EQ	Equal	SS	Stainless Steel
EX	Existing	STA PT	Station Point
FC	Flush Curb	STD	Standard
FDN	Foundation	STL	Steel
FG	Finish Grade	STR/STRUC	Structural/ Structural
FIN	Finish	T	Top
FTG	Footing	T-B	Top and Bottom
GALV	Galvanized	TAN	Tangency
HEF	Horizontal Each Face	TC	Top of Curb Elevation
HP	High Point	TD	Trench Drain
HT	Height	TEMP	Temporary
ID	Inside Diameter/Dimension	THK	Thick
INCL	Include/ Including	TOS	Top of Slab
JT	Joint	TPZ	Tree Protection Zone
LA	Landscape Architect	TS	Top of Step/ Stair Elevation
LOW	Limit of Work	TW	Top of Wall Elevation
LT	Light	TYP	Typical
M	Meters/ Metres	VERT	Vertical
MAX	Maximum	VEF	Vertical Each Face
MIN	Minimum	w/	with
MISC	Miscellaneous	w/o	without

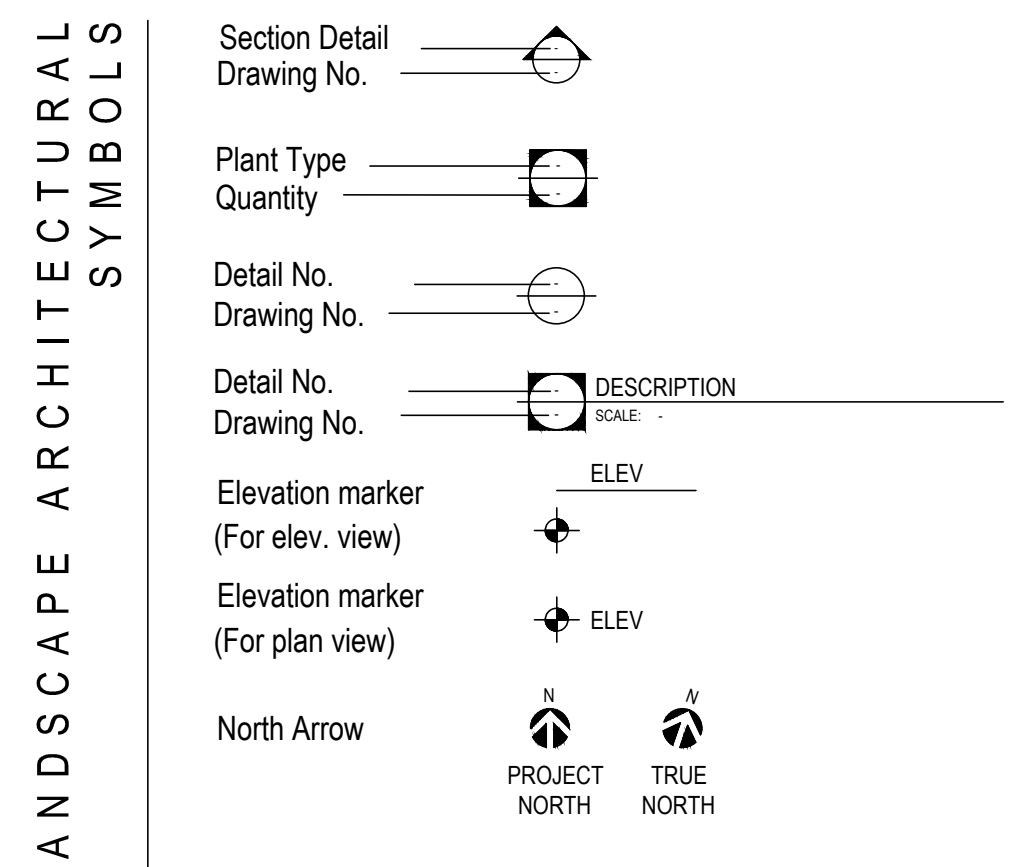

- GENERAL NOTES:**
- Existing survey information is based on the following drawings:
 - dwg: Context Topography.dwg
 - firm: DSAI
 - date: 27.03.2019
 - Prior to commencement of construction, the contractor must make careful examination of existing site surface conditions and topography and advise the Landscape Architect of any unsatisfactory site surface conditions and topography. No allowances will be made later for any expenses incurred through failure to note unsatisfactory existing site surface conditions and topography.
 - Do not scale drawings. Use dimensional info as noted on drawing. Contact the Landscape Architect immediately if there is any ambiguity, lack of information or inconsistency. Disregard of this note and extra costs incurred will not be accepted.
 - The Contractor will clean and reinstate all areas damaged or affected by works outside the limit of work to the conditions that existed prior to construction or better and to the satisfaction of the Landscape Architect.
 - The Contractor shall verify dimensions shown on drawings and notify the Landscape Architect of any discrepancies or inconsistencies prior to construction.
 - The Contractor shall be responsible for establishing the property line for the purpose of review and approval by Ottawa Library and Archives prior to commencement of construction.
 - Contractor shall be responsible for verifying all underground utilities and taking the necessary precautions prior to and during construction. For comprehensive utilities/servicing plan, refer to civil drawings.
 - All lines and dimensions are parallel or perpendicular to the lines from which they are measured/ referenced unless noted otherwise. Contractor to provide a staked-out location on site for review and approval by Landscape Architect prior to any excavation or installation. Verify all dimensions on site.
 - All curves transitions shall be sinuous and shall not transition abruptly. On site adjustments may be necessary to achieve smooth transitions between the curve data provided on the drawings. Curves shall be laid out and confirmed by the Landscape Architect prior to installation.

CONTRACTOR MUST CHECK & VERIFY ALL DIMENSIONS ON THE JOB.
 ALL DRAWING, SPECIFICATION AND RELATED DOCUMENTS ARE THE COPYRIGHT PROPERTY OF THE ARCHITECT AND MUST BE RETURNED UPON REQUEST. REPRODUCTION OF DRAWINGS, SPECIFICATIONS AND RELATED DOCUMENTS WITHOUT THE WRITTEN PERMISSION OF THE ARCHITECT.
 THIS DRAWING IS NOT TO BE USED FOR CONSTRUCTION UNTIL SIGNED BY THE ARCHITECT.

ISSUED

No.	Date	Description
1	2019-07-10	ISSUED FOR SD COSTING
2	2019-08-30	ISSUED FOR SD COSTING
3	2020-01-08	ISSUED FOR SD COSTING
4	2020-03-30	ISSUED FOR 10% SD
5	2020-05-28	ISSUED FOR 30% SD COSTING
6	2020-06-05	ISSUE FOR SITE PLAN CONTROL REV.0

Diamond Schmitt Architects
 184 Adelaide Street West, Suite 100, Toronto, Canada M5H 1R7
 Tel: 416 862 8800 Fax: 416 862 5508 info@dsai.ca www.dsai.ca

PPS STUDIO
 1777 West Beaver Creek Road, Suite 100, Richmond Hill, Ontario L4B 1P7
 Tel: 905 709 2222 Fax: 905 709 2223 info@ppsstudio.com www.ppsstudio.com

OTTAWA PUBLIC LIBRARY AND LIBRARY AND ARCHIVES CANADA JOINT FACILITY

LANDSCAPE SITE PLAN AND GENERAL NOTES

Scale:
 Project No: 19004
 Date:

CONTRACTOR MUST CHECK & VERIFY ALL DIMENSIONS ON THE JOB.
 02-01-2024 DRAWING
 ALL DIMENSIONS, SPECIFICATIONS AND RELATED DOCUMENTS ARE THE SOLE PROPERTY OF THE ARCHITECT AND MUST BE REFERRED TO FOR ANY REQUEST FOR INFORMATION OR CLARIFICATION. UNLESS OTHERWISE SPECIFIED, ALL DIMENSIONS AND RELATED DOCUMENTS SHALL BE IN METRIC UNITS UNLESS OTHERWISE NOTED.
 PERMISSION OF THE ARCHITECT
 THE DRAWING IS NOT TO BE USED FOR CONSTRUCTION UNTIL ISSUED BY THE ARCHITECT.



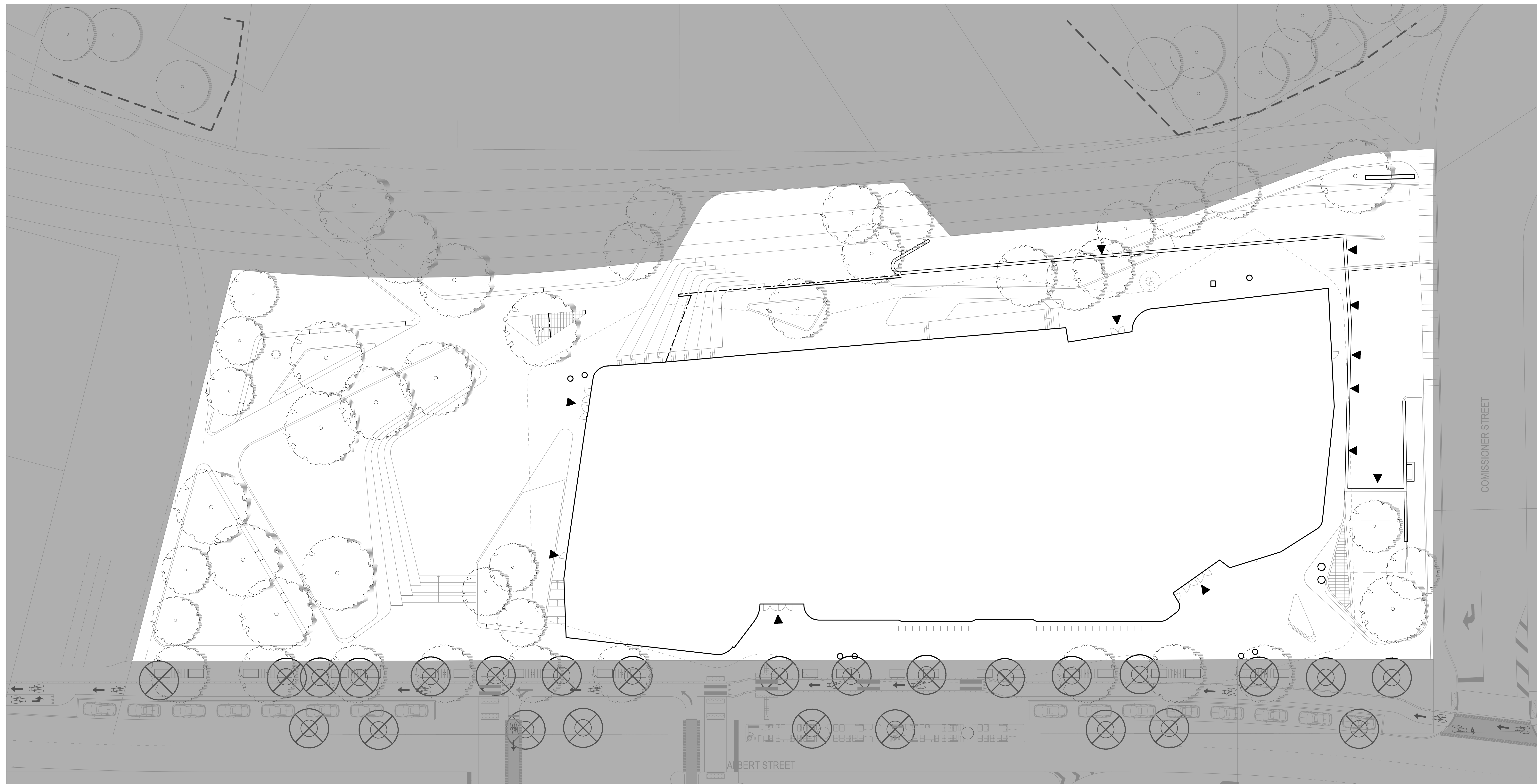

ISSUED

No.	Date	Description
1	2019-07-10	ISSUED FOR SD COSTING
2	2019-08-30	ISSUED FOR SD COSTING
3	2020-01-06	ISSUED FOR DD COSTING
4	2020-03-30	ISSUED FOR 100% DD
5	2020-05-28	ISSUED FOR 30% CD COSTING
6	2020-06-05	ISSUE FOR SITE PLAN CONTROL, REV 0



1 TREE MANAGEMENT PLAN
 SCALE: 1:200

TREE MANAGEMENT LEGEND:

-  EXISTING STREET TREES TO BE REMOVED FOR ALBERT/SLATER PROJECT (26)
-  NEW STREET TREES (9)
-  NEW PROJECT TREES
-  NCC PARKLAND TREES (9)
-  TREE PROTECTION FENCING

TREE MANAGEMENT NOTES:

1. REFER TO L0.01 FOR GENERAL NOTES
2. NO STORAGE OF BUILDING / CONSTRUCTION MATERIAL SHALL BE WITHIN OR AGAINST PROTECTION TREE PROTECTION BARRIERS.
3. PROTECTION FENCE IS NOT TO BE LIFTED OR REMOVED AT ANY TIME FOR VEHICULAR ACCESS.
4. ANY PRUNING OF BRANCHES OR ROOTS MUST BE DONE BY A PROFESSIONAL ARBORIST
5. REMOVAL ALL EXISTING STUMPS AS PER THE CITY OF CALGARY REQUIREMENTS.
6. A COMPLETED PUBLIC TREE & STUMP REMOVAL APPLICATION WILL BE IMMEDIATELY SUBMITTED TO URBAN FORESTRY FOR INVOKING OF UNAUTHORIZED PUBLIC TREE REMOVALS
7. ALL TREES OUT SIDE THE LIMIT OF WORK LINE (L.O.W) TO BE PROTECTED, EXCEPT WHERE INDICATED.
8. ALL DAMAGED AREAS AROUND TREE PROTECTION ZONE TO BE TOP DRESSED AND SEEDED, REFER TO CITY OF CALGARY STANDARD SPECIFICATIONS.
9. URBAN FORESTRY TECHNICIAN SHALL BE GIVEN MINIMUM TWO DAYS NOTICE THROUGH 311 IF CLEARANCE PRUNING OR ADDITIONAL PUBLIC TREE REMOVALS ARE REQUIRED
10. WATER ALL PUBLIC TREES WITHIN 6M OF GROUND DISTURBANCE ONCE PER WEEK IN SUMMER MONTHS.
11. ALL TREES INDICATED TO REMAIN OR TO BE PROTECTED SHALL BE PROTECTED AS PER CITY OF CALGARY TREE PROTECTION BYLAW (BYLAW NUMBER (23M202)).
12. TREE PRUNING + SHRUB PRUNING REFER TO CALGARY PARKS DEVELOPMENT GUIDELINES AND STANDARD SPECIFICATIONS FOR LANDSCAPE CONSTRUCTION, CURRENT EDITION.

Diamond Schmitt Architects
 104 Adelaide Street West, Suite 100, Toronto, Canada M5H 1B7
 Tel: 416.862.8800 Fax: 416.862.3508 info@dsai.ca www.dsai.ca

PPS STUDIO
 1007 West 2nd Avenue, Vancouver, BC V6C 1A5
 Tel: 604.681.1111 Fax: 604.681.1112 info@ppsstudio.com www.ppsstudio.com

PLANNING • URBAN DESIGN • LANDSCAPE ARCHITECTURE

**OTTAWA PUBLIC LIBRARY
 AND LIBRARY AND ARCHIVES
 CANADA JOINT FACILITY**

TREE MANAGEMENT PLAN

Scale: 1:200
 Project No: 19004
 Date: -

L0.02

CONTRACTOR MUST CHECK & VERIFY ALL DIMENSIONS ON THE JOB.
 01-01-2020 DRAWING
 ALL DIMENSIONS, OPERATIONS AND RELATED DOCUMENTS ARE THE SOLE PROPERTY OF THE ARCHITECT AND MUST BE RETURNED UPON REQUEST. REPRODUCTION OF DIMENSIONS, OPERATIONS AND RELATED DOCUMENTS BY ANY MEANS IS STRICTLY PROHIBITED WITHOUT THE PERMISSION OF THE ARCHITECT.
 THE DRAWING IS NOT TO BE USED FOR CONSTRUCTION UNTIL ISSUED BY THE ARCHITECT.

ISSUED

No.	Date	Description
1	2019-07-10	ISSUED FOR SD COSTING
2	2019-08-30	ISSUED FOR SD COSTING
3	2020-01-06	ISSUED FOR 00 COSTING
4	2020-03-30	ISSUED FOR 100% DD
5	2020-05-28	ISSUED FOR 30% DD COSTING
6	2020-06-05	ISSUE FOR SITE PLAN CONTROL, REV 0

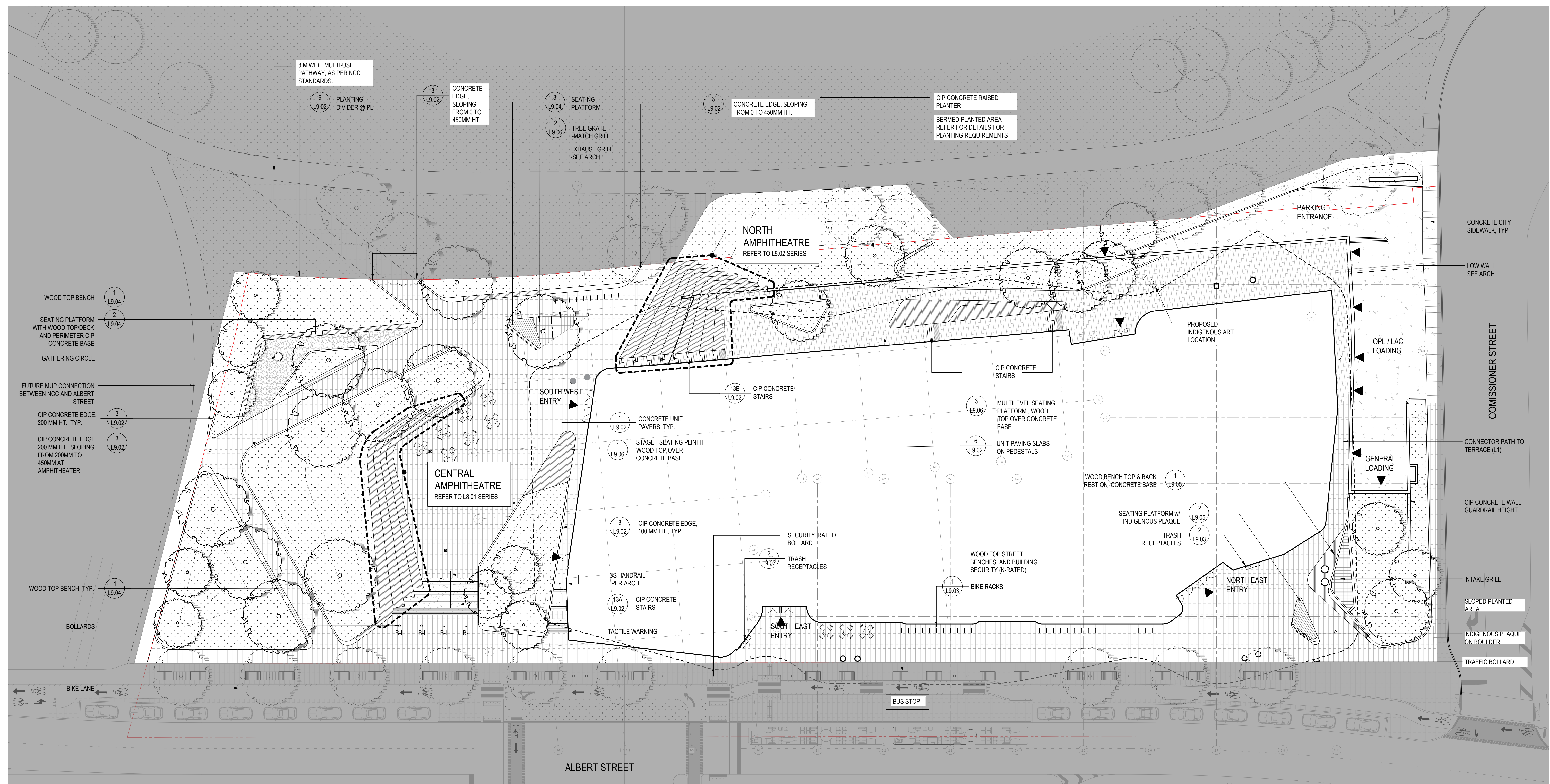

1 LANDSCAPE MATERIALS PLAN - GROUND LEVEL
 SCALE: 1:200

LEGEND:

<p>PROPERTY LINE</p> <p>LANDSCAPE SCOPE</p> <p>UNDERGROUND SLAB</p> <p>BUILDING OVERHANG</p> <p>BUILDING ENTRY KEY</p>	<p>PAVING:</p> <p>CONCRETE UNIT PAVING</p> <p>GRANULAR FINES PAVING</p> <p>CIP CONCRETE PAVING - PEDESTRIAN DETAIL x / L9.01</p> <p>CIP CONCRETE PAVING - VEHICULAR REFER TO CIVIL</p> <p>TACTILE WARNING DETAIL x / L9.01</p>	<p>SITE FURNISHINGS:</p> <p>BENCHES CIP CONCRETE BASE WITH IPE WOOD TOP 600mm Wide</p> <p>CIP CONCRETE SEATING WALL 600mm Wide</p> <p>CIP CONCRETE CURB 200mm Wide</p> <p>AMPHITHEATRE: CONCRETE BASE WITH WOOD TOP</p> <p>TRASH RECEPTACLES</p>	<p>BOLLARDS WITH LIGHTING, VEHICLE RATED</p> <p>REMOVABLE BOLLARDS</p> <p>BIKE RACKS</p> <p>MOVABLE CHAIRS AND TABLES</p>	<p>PLANTING:</p> <p>EXISTING TREE</p> <p>PROPOSED TREE</p> <p>PLANTING</p>	<p>DRAINAGE:</p> <p>AD AREA DRAIN</p> <p>TD TRENCH DRAIN</p> <p>ADU AREA DRAIN UNDER PAVERS (WATER FEATURE)</p>
--	---	---	---	---	--

- LAYOUT AND MATERIALS DRAWINGS ARE TO BE READ IN CONJUNCTION WITH LANDSCAPE SPECIFICATIONS FOR COMPLIANCE.
- LANDSCAPE DRAWINGS ARE TO BE READ IN CONJUNCTION WITH ARCHITECTURAL AND ENGINEERING DRAWINGS. REPORT ANY DISCREPANCIES TO THE CONSULTANT FOR REVIEW AND RESPONSE.
- UTILITY AND LIGHTING ARE INDICATED FOR REFERENCE ONLY. REFER TO LIGHTING LAYOUT DRAWINGS FOR LOCATIONS, AND ENGINEERING PLANS FOR DETAILS AND SPECIFICATIONS.
- REFERENCE CIVIL ENGINEERS DRAWINGS FOR LAYOUT OF ROAD CURBS AND GUTTERS AND PEDESTRIAN LET-DOWNS. ALL SITE DRAINAGE TO BE PICKED UP BY CIVIL.
- REFER TO ENGINEERING DRAWINGS FOR DETAILS, SUBGRADE, AND REINFORCING OF ALL PAVED SURFACES IN ROADWAYS.
- REFER TO LANDSCAPE DETAILS AND SECTIONS FOR ALL LANDSCAPE IMPROVEMENTS.
- ALL DIMENSIONS ARE NOMINAL.
- VERIFY ALL MEASUREMENTS ON SITE.
- OFFSITE STREETScape TO BE COORDINATED WITH CITY OF OTTAWA FOR LANDSCAPE IMPROVEMENTS.
- REFER TO STRUCTURAL FOR ALL REINFORCING INFORMATION.
- ALL WATER FEATURE DESIGN TO BE PROVIDED BY WATER FEATURE MECHANICAL CONSULTANT.

Diamond Schmitt Architects
 104 Adelaide Street West, Suite 100, Toronto, Canada M5H 1B7
 Tel: 416.862.8800 Fax: 416.862.3508 info@dsai.ca www.dsai.ca

PFS STUDIO
 1007 West Beaver Creek Road, Suite 100, Richmond Hill, Ontario L4B 1N2
 Tel: 905.709.8888 Fax: 905.709.8889 info@pfsstudio.com www.pfsstudio.com

OTTAWA PUBLIC LIBRARY
 AND LIBRARY AND ARCHIVES
 CANADA JOINT FACILITY

MATERIALS PLAN
 GROUND LEVEL

Scale: 1:200
 Project No: 19004
 Date: -

L1.01

CONTRACTOR MUST CHECK & VERIFY ALL DIMENSIONS ON THE JOB.
 02-10-2020 DRAWING
 02-10-2020 DRAWING
 ALL DIMENSIONS, SPECIFICATIONS AND RELATED DOCUMENTS ARE THE SOLE PROPERTY OF THE ARCHITECT AND MUST BE REFERRED TO FOR ANY REQUEST FOR INFORMATION OR CORRECTION. NO PART OF THIS DRAWING OR ANY INFORMATION CONTAINED HEREIN IS TO BE REPRODUCED OR TRANSMITTED IN ANY FORM OR BY ANY MEANS, ELECTRONIC OR MECHANICAL, WITHOUT THE WRITTEN PERMISSION OF THE ARCHITECT.
 THIS DRAWING IS NOT TO BE USED FOR CONSTRUCTION UNTIL SIGNED BY THE ARCHITECT.

ISSUED

No.	Date	Description
1	2019-07-10	ISSUED FOR SD COSTING
2	2019-08-30	ISSUED FOR SD COSTING
3	2020-01-06	ISSUED FOR DD COSTING
4	2020-03-30	ISSUED FOR 100% DD
5	2020-05-28	ISSUED FOR 30% CD COSTING
6	2020-06-05	ISSUE FOR SITE PLAN CONTROL, REV 0

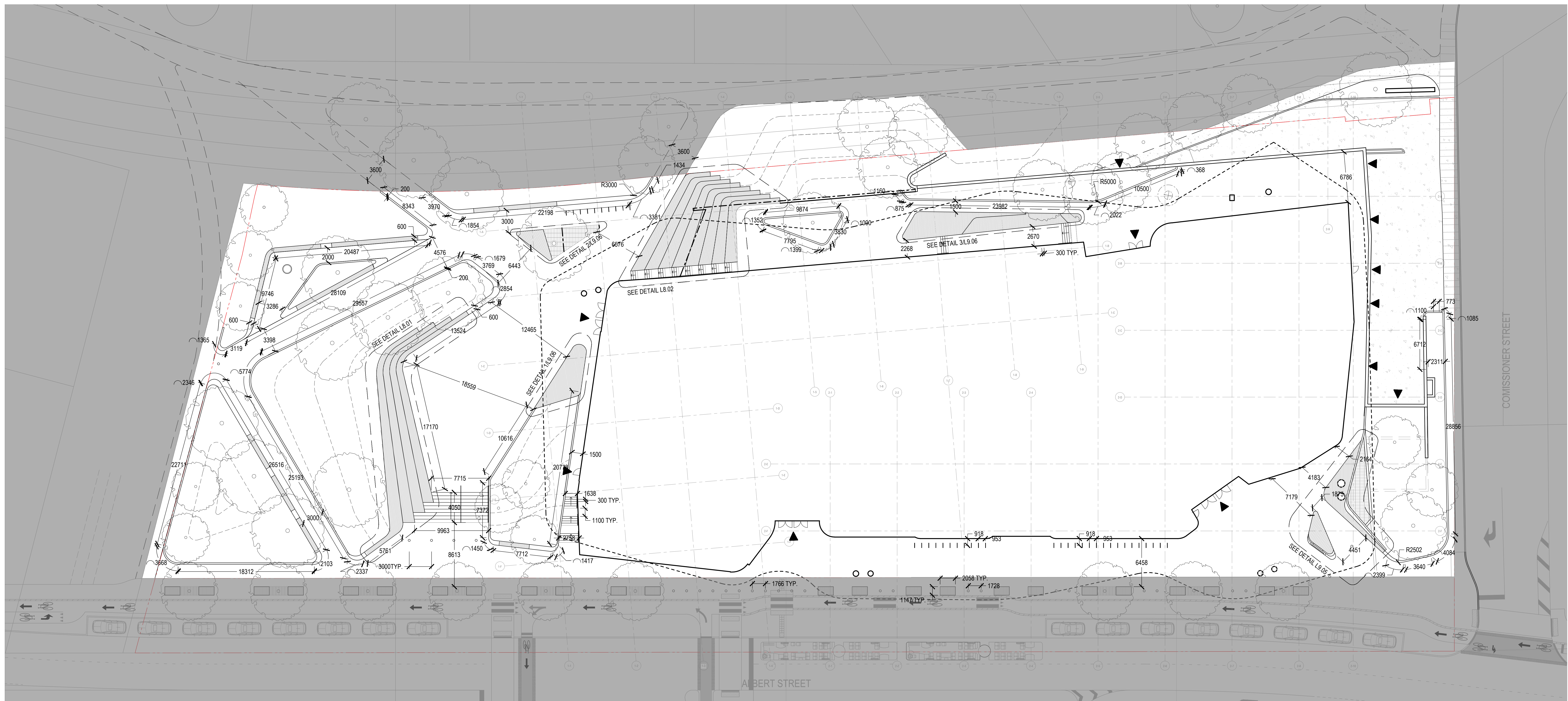

1 LANDSCAPE LAYOUT PLAN - GROUND LEVEL
 SCALE: 1:200

Diamond Schmitt Architects
 144 Adelaide Street West, Suite 100, Toronto, Canada M5H 1B7
 Tel: 416.862.8800 Fax: 416.862.3508 info@dsai.ca www.dsai.ca

PFS STUDIO
 1000 Ave. Du Parc, Suite 100, Toronto, Ontario M5G 1S7
 Tel: 416.924.1111 Fax: 416.924.1112 info@pfsstudio.com www.pfsstudio.com

- LAYOUT AND MATERIALS DRAWINGS ARE TO BE READ IN CONJUNCTION WITH LANDSCAPE SPECIFICATIONS FOR COMPLIANCE.
- LANDSCAPE DRAWINGS ARE TO BE READ IN CONJUNCTION WITH ARCHITECTURAL AND ENGINEERING DRAWINGS. REPORT ANY DISCREPANCIES TO THE CONSULTANT FOR REVIEW AND RESPONSE.
- UTILITY AND LIGHTING ARE INDICATED FOR REFERENCE ONLY. REFER TO LIGHTING LAYOUT DRAWINGS FOR LOCATIONS, AND ENGINEERING PLANS FOR DETAILS AND SPECIFICATIONS.
- REFERENCE CIVIL ENGINEERS DRAWINGS FOR LAYOUT OF ROAD CURBS AND GUTTERS AND PEDESTRIAN LET-DOWNS. ALL SITE DRAINAGE TO BE PICKED UP BY CIVIL.
- REFER TO ENGINEERING DRAWINGS FOR DETAILS, SUBGRADE, AND REINFORCING OF ALL PAVED SURFACES IN ROADWAYS.
- REFER TO LANDSCAPE DETAILS AND SECTIONS FOR ALL LANDSCAPE IMPROVEMENTS.
- ALL DIMENSIONS ARE NOMINAL.
- VERIFY ALL MEASUREMENTS ON SITE.
- OFFSITE STREETScape TO BE COORDINATED WITH CITY OF OTTAWA FOR LANDSCAPE IMPROVEMENTS.
- REFER TO STRUCTURAL FOR ALL REINFORCING INFORMATION.
- ALL WATER FEATURE DESIGN TO BE PROVIDED BY WATER FEATURE MECHANICAL CONSULTANT.

OTTAWA PUBLIC LIBRARY
 AND LIBRARY AND ARCHIVES
 CANADA JOINT FACILITY

LAYOUT PLAN
 GROUND LEVEL

Scale: 1:200
 Project No: 19004
 Date: -

L2.01

CONTRACTOR MUST CHECK & VERIFY ALL DIMENSIONS ON THE JOB.
 ALL DIMENSIONS, OPERATIONS AND RELATED DOCUMENTS ARE THE SOLE PROPERTY OF THE ARCHITECT AND MUST BE KEPT UNDER LOCK AND KEY. REPRODUCTION OF DIMENSIONS, OPERATIONS AND RELATED DOCUMENTS BY ANY MEANS IS PROHIBITED WITHOUT THE WRITTEN PERMISSION OF THE ARCHITECT.
 THE DRAWING IS NOT TO BE USED FOR CONSTRUCTION UNTIL SIGNED BY THE ARCHITECT.

ISSUED

No.	Date	Description
1	2019-07-10	ISSUED FOR SO COSTING
2	2019-08-30	ISSUED FOR SO COSTING
3	2020-01-06	ISSUED FOR 00 COSTING
4	2020-03-30	ISSUED FOR 100% DD
5	2020-05-28	ISSUED FOR 30% CD COSTING
6	2020-06-05	ISSUE FOR SITE PLAN CONTROL, REV 0

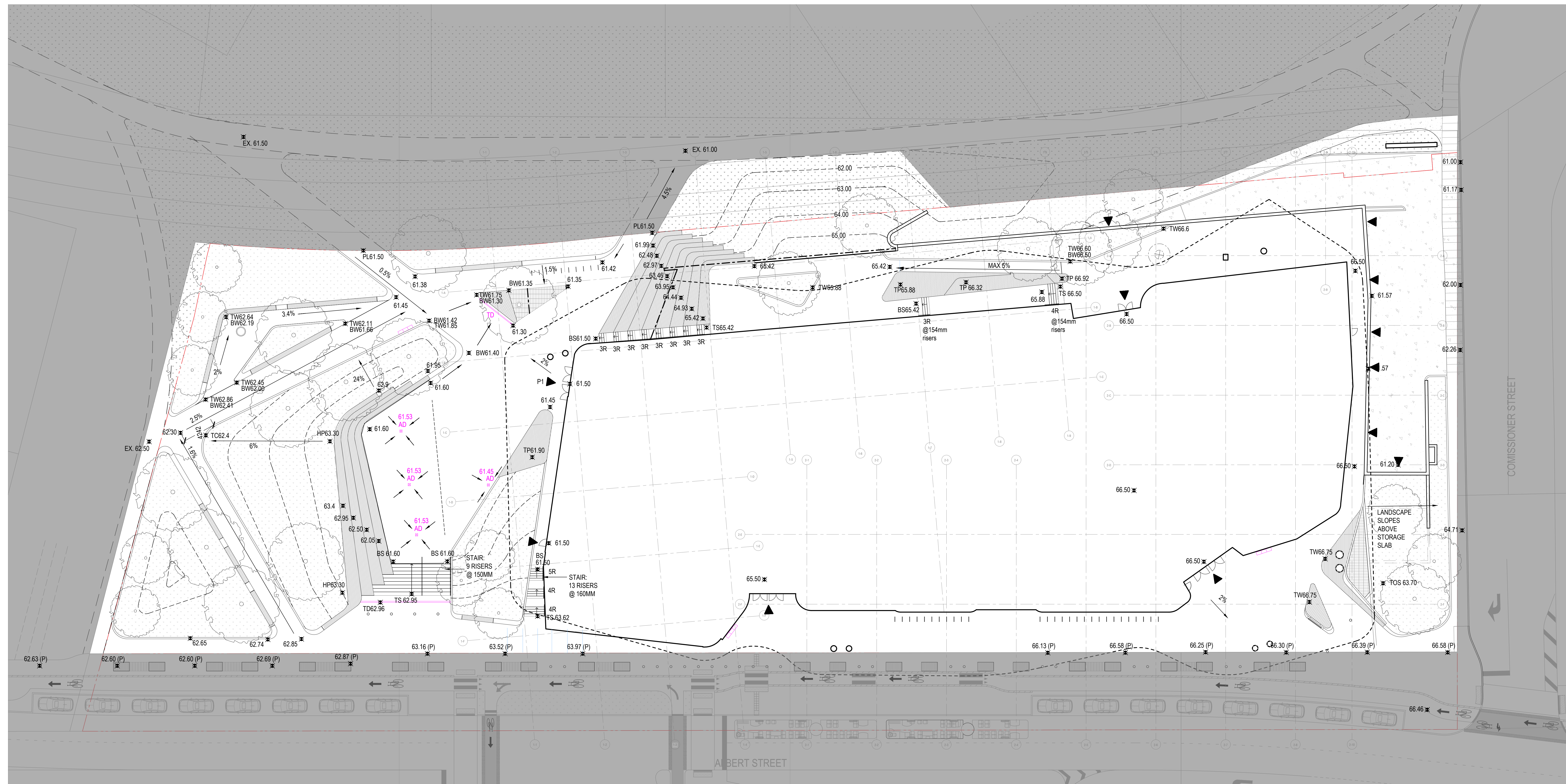

1 LANDSCAPE GRADING PLAN - GROUND LEVEL
 SCALE: 1:200

DRAINAGE:	GRADING:
AD AREA DRAIN	XX.XX PROPOSED SPOT ELEVATION
TD TRENCH DRAIN	
ADU AREA DRAIN UNDER PAVERS (WATER FEATURE)	

- GENERAL NOTES:
- LAYOUT AND MATERIALS DRAWINGS ARE TO BE READ IN CONJUNCTION WITH LANDSCAPE SPECIFICATIONS FOR COMPLIANCE.
 - LANDSCAPE DRAWINGS ARE TO BE READ IN CONJUNCTION WITH ARCHITECTURAL AND ENGINEERING DRAWINGS. REPORT ANY DISCREPANCIES TO THE CONSULTANT FOR REVIEW AND RESPONSE.
 - UTILITY AND LIGHTING ARE INDICATED FOR REFERENCE ONLY. REFER TO LIGHTING LAYOUT DRAWINGS FOR LOCATIONS, AND ENGINEERING PLANS FOR DETAILS AND SPECIFICATIONS.
 - REFERENCE CIVIL ENGINEERS DRAWINGS FOR LAYOUT OF ROAD CURBS AND GUTTERS AND PEDESTRIAN LET-DOWNS. ALL SITE DRAINAGE TO BE PICKED UP BY CIVIL.
 - REFER TO ENGINEERING DRAWINGS FOR DETAILS, SUBGRADE, AND REINFORCING OF ALL PAVED SURFACES IN ROADWAYS.
 - REFER TO LANDSCAPE DETAILS AND SECTIONS FOR ALL LANDSCAPE IMPROVEMENTS.
 - ALL DIMENSIONS ARE NOMINAL.
 - VERIFY ALL MEASUREMENTS ON SITE.
 - OFFSITE STREETScape TO BE COORDINATED WITH CITY OF OTTAWA FOR LANDSCAPE IMPROVEMENTS.
 - REFER TO STRUCTURAL FOR ALL REINFORCING INFORMATION.
 - ALL WATER FEATURE DESIGN TO BE PROVIDED BY WATER FEATURE MECHANICAL CONSULTANT.

Diamond Schmitt Architects
 104 Adelaide Street West, Suite 100, Toronto, Canada M5H 1B7
 Tel: 416.862.8800 Fax: 416.862.3508 info@dsai.ca www.dsai.ca

PFS STUDIO
 1000 Ave. Du Parc, Suite 100, Toronto, Canada M5S 1A5
 Tel: 416.593.8888 Fax: 416.593.8889 info@pfsstudio.com www.pfsstudio.com

OTTAWA PUBLIC LIBRARY
 AND LIBRARY AND ARCHIVES
 CANADA JOINT FACILITY

GRADING PLAN
 GROUND LEVEL

Scale: 1:200
 Project No: 19004
 Date:

L3.01

FIXTURE TYPES: EXAMPLES

PEDESTRIAN POLE LIGHT
 . SCHREDER SHUFFLE



LED LINEAR STRIP LIGHT
 . SGI LIGHTING LED NEON, LED LINEAR, OR I-GUZZINI IN & OUT



TREE UPLIGHT
 . NITE STAR, BK LIGHTING

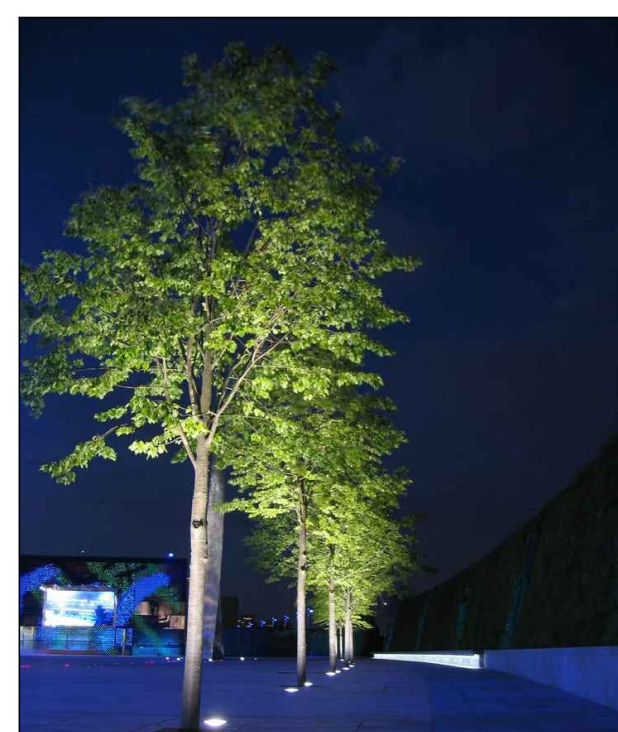

ILLUMINATED BOLLARD
 . BEGA ILLUMINATED BOLLARD AND TRAFFIC BOLLARD

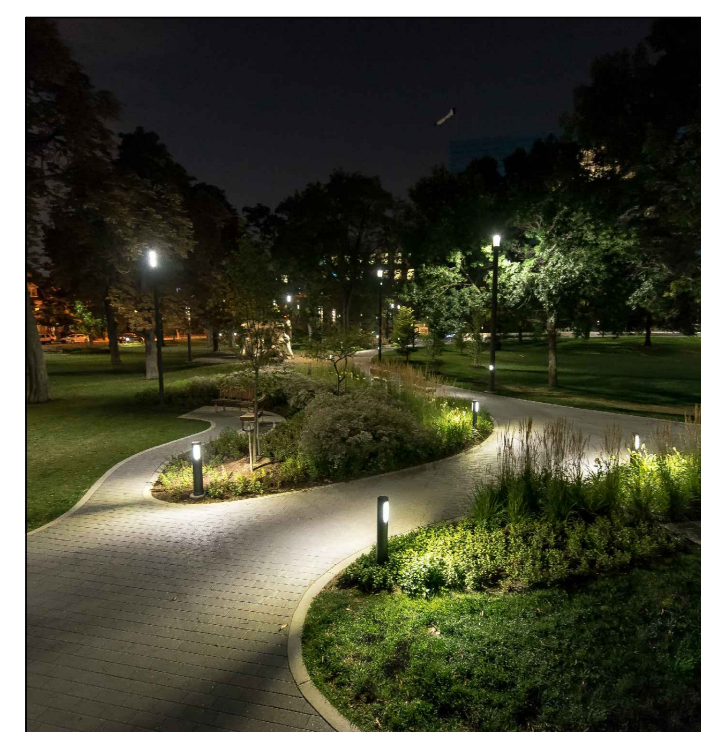

LIGHT SCHEDULE

- PEDESTRIAN POLE LIGHT
- LED LINEAR STRIP LIGHT
- TREE UPLIGHT
- ILLUMINATED BOLLARD
- INGROUND UPLIGHT
- ELECTRICAL OUTLET
- EVENT POWER

NOTES:

1. Light fixtures are identified for type and location only. Refer to Electrical specification.
2. Refer to Architecture for all fixtures on exterior of building and all door lights.
3. Refer to Electrical for connections, wiring, and junction box details.
4. Refer to NCC standards for MUP lighting.
5. Refer to Albert/Slater Street redesign for Street Lighting

ISSUED

No.	Date	Description
1	2019-07-10	ISSUED FOR SD COSTING
2	2019-08-30	ISSUED FOR SD COSTING
3	2020-01-06	ISSUED FOR DD COSTING
4	2020-03-30	ISSUED FOR 100% DD
5	2020-05-28	ISSUED FOR 30% CD COSTING
6	2020-06-05	ISSUE FOR SITE PLAN CONTROL, REV D

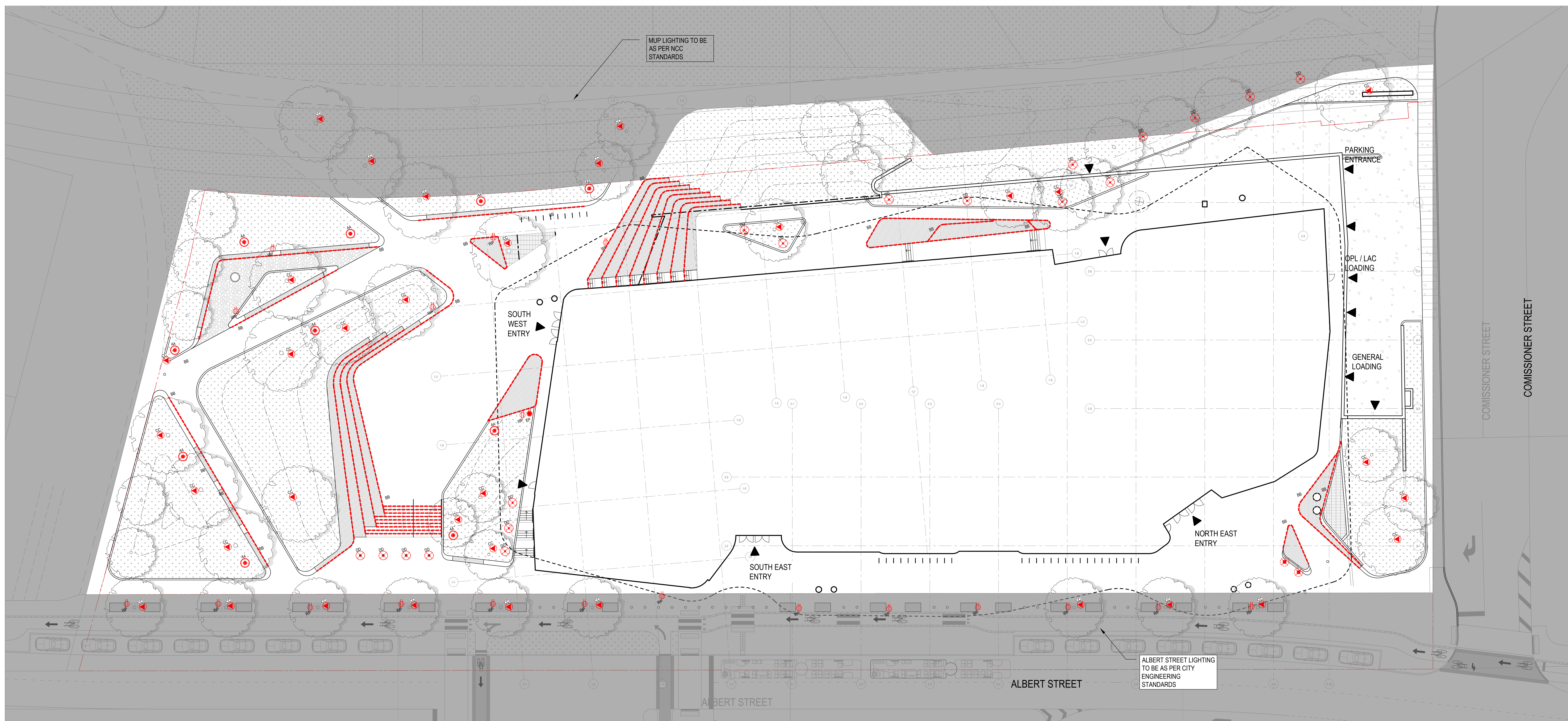

1 LIGHTING PLAN - GROUND LEVEL
 SCALE: 1:200

Diamond Schmitt Architects
 144 Adelaide Street West, Suite 100, Toronto, Canada M5H 1B7
 Tel: 416.862.8800 Fax: 416.862.3508 info@dsai.ca www.dsai.ca

PPS STUDIO
 1007 West Beaver Creek Road, Suite 100, Richmond Hill, Ontario L4B 1N2
 Tel: 905.709.8888 Fax: 905.709.8889 info@ppsstudio.com www.ppsstudio.com

OTTAWA PUBLIC LIBRARY
 AND LIBRARY AND ARCHIVES
 CANADA JOINT FACILITY





LIGHTING PLAN
 GROUND LEVEL

Scale: 1:200
 Project No: 19004
 Date: -

L4.01

CONTRACTOR MUST CHECK & VERIFY ALL DIMENSIONS ON THE JOB.
 ON-SITE FIELD DIMENSIONS.
 ALL DIMENSIONS, SPECIFICATIONS AND RELATED DOCUMENTS ARE THE SOLE PROPERTY OF THE ARCHITECT AND MUST BE REFERRED TO FOR ANY QUESTIONS OR CLARIFICATIONS. NO PART OF THIS DRAWING OR ANY INFORMATION HEREIN IS TO BE REPRODUCED OR TRANSMITTED IN ANY FORM OR BY ANY MEANS, ELECTRONIC OR MECHANICAL, WITHOUT THE WRITTEN PERMISSION OF THE ARCHITECT.
 THIS DRAWING IS NOT TO BE USED FOR CONSTRUCTION UNTIL ISSUED BY THE ARCHITECT.

PLANT LEGEND

-  ORNAMENTAL PLANTING
-  LAWN
-  EVERGREEN TREE
-  DECIDUOUS TREE

PLANTING NOTES:

- 1) REFER TO L0.01 FOR GENERAL NOTES.
- 2) ALL PLANT MATERIAL AND LANDSCAPE CONSTRUCTION TO CONFORM TO THE CSA LANDSCAPE STANDARDS.
- 3) PLANT MATERIAL SIZES SPECIFIED ARE THE MINIMUM ACCEPTABLE SIZES TO BE SUPPLIED TO THIS PROJECT.
- 4) ALL PLANT MATERIAL SHALL BE WELL-ESTABLISHED AND UNIFORM IN SHAPE AND SIZE.
- 5) PRIOR TO THE START OF CONSTRUCTION, THE CONTRACTOR SHALL CONFIRM THE AVAILABILITY OF THE PLANT MATERIAL SPECIFIED AS PER SPECIFICATIONS, ALLOWING FOR ANY AND ALL REQUIRED APPROVALS. PLANT SUBSTITUTIONS NOT CONFIRMED AND APPROVED BY THE CONSULTANT WILL BE REJECTED.
- 6) THE CONTRACTOR SHALL PROVIDE A GROWING MEDIUM ANALYSIS FOR REVIEW BY THE CONSULTANT - AS PER SPECIFICATIONS - PRIOR TO THE START OF CONSTRUCTION. GROWING MEDIUM SUPPLIED TO THE SITE OR INSTALLED ON SITE PRIOR TO CONSULTANT APPROVAL SHALL BE REJECTED AT NO COST TO THE OWNER.
- 7) FINAL SPACING, QUANTITY AND TREE SPECIES TO THE SATISFACTION OF THE GENERAL MANAGER OF ENGINEERING SERVICES, NEW TREES MUST BE OF GOOD STANDARD, MINIMUM 8CM CALIPER, AND INSTALLED WITH APPROVED ROOT BARRIERS, TREE GUARDS AND APPROPRIATE SOIL. ALL PLANTING TO CONFORM TO THE ENGINEERING AND PARKS STANDARDS.
- 8) ENSURE ADEQUATE SUB-SURFACE DRAINAGE FOR PLANTING AREAS.
- 9) PROVIDE AN AUTOMATED IRRIGATION SYSTEM FOR ALL SOFT LANDSCAPING.
- 10) SEARCH AREA FOR ALL PLANT MATERIAL SHALL INCLUDE ALL OF CENTRAL / EASTERN NORTH AMERICA OR AS SPECIFIED.

TREE SCHEDULE

SYM	KEY	QTY	BOTANICAL NAME	COMMON NAME	SPACING	SIZE/ DESCRIPTION	NOTES
AK	10		<i>Abies koreana</i> 'Silverlock'	Silver Korean Fir	as shown	6cm Cal	Evergreen, Native
AS	13		<i>Acer saccharum</i>	Sugar Maple	as shown	8cm Cal	Deciduous, Native
BN	13		<i>Betula nigra</i>	River Birch	as shown	Multi-stem, 4m ht	Deciduous, Native
ST	9		Albert Street Tree	TBD	as shown	8cm Cal	

SHRUB SCHEDULE

SYM	KEY	QTY	BOTANICAL NAME	COMMON NAME	SPACING	SIZE/ DESCRIPTION	NOTES
Al	-		<i>Amelanchier laevis</i>	Servicberry	200cm	2 gallon	Deciduous, Native
Cs	-		<i>Cornus sericea</i>	Red osier dogwood	200cm	3 gallon	Deciduous, Native
Fg	-		<i>Fothergilla gardenii</i>	Dwarf fothergilla	100cm	3 gallon	Deciduous
Hv	-		<i>Hamamelis virginiana</i>	American witch hazel	200cm	3 gallon	Deciduous, Native
Iv	-		<i>Ilex verticillata</i>	Winterberry - dwarf var.	150cm	3 gallon	Deciduous, Native
Mp	-		<i>Myrica pennsylvanica</i>	Northern bayberry	150cm	3 gallon	Deciduous, Native
Ra	-		<i>Rhus aromatica</i>	'Gro Low' Fragrant sumac	100cm	3 gallon	Deciduous, Native
Tm	-		<i>Taxus x media</i> 'densiformis'	Yew	200cm	3 gallon	Evergreen

GRASSES, GROUNDCOVER, AND PERENNIAL SCHEDULE

SYM	KEY	QTY	BOTANICAL NAME	COMMON NAME	SPACING	SIZE/ DESCRIPTION	NOTES
ac	-		<i>Anemone canadensis</i>	Canadian anemone	45cm	1 gallon	Uniform specimens
ad	-		<i>Aster divaricatus</i>	Common aster	45cm	1 gallon	Uniform specimens
al	-		<i>Artemisia ludoviciana</i> 's. queen'	White sagebrush	60cm	1 gallon	Uniform specimens
am	-		<i>Achillea millefolium</i>	Common yarrow	45cm	1 gallon	Uniform specimens
cp	-		<i>Carex pennsylvanica</i>	Pennsylvania sedge	60cm	1 gallon	Uniform specimens
dc	X		<i>Deschampsia cespitosa</i>	Tufted hairgrass	60cm	1 gallon	Uniform specimens
dm	X		<i>Dryopteris marginalis</i>	Leatherleaf woodfern	60cm	1 gallon	Uniform specimens
di	X		<i>Dryopteris intermedia</i>	Intermediate woodfern	60cm	1 gallon	Uniform specimens
ep	X		<i>Echinacea purpurea</i>	Cone flower	90cm	1 gallon	Uniform specimens
fr	-		<i>Filipendula rubra</i>	Meadowweet	45cm	1 gallon	Uniform specimens
gn	X		<i>Geranium maculatum</i> 'express'	Wild geranium	60cm	1 gallon	Uniform specimens
ho	X		<i>Hierochloa odorata</i>	Sweetgrass	60 cm	1 gallon	Uniform specimens
pa	X		<i>Polypodium acrostichoides</i>	Christmas fern	45cm	1 gallon	Uniform specimens
rh	X		<i>Rudbeckia hirta</i>	Black eyed susan	60cm	1 gallon	Uniform specimens
td	X		<i>Thalictrum dasycarpum</i>	Tall meadow rue	45cm	1 gallon	Uniform specimens

ISSUED

No.	Date	Description
1	2019-07-10	ISSUED FOR SD COSTING
2	2019-08-30	ISSUED FOR SD COSTING
3	2020-01-06	ISSUED FOR DD COSTING
4	2020-03-30	ISSUED FOR 100% DD
5	2020-05-28	ISSUED FOR 30% DD COSTING
6	2020-06-05	ISSUE FOR SITE PLAN CONTROL, REV 0

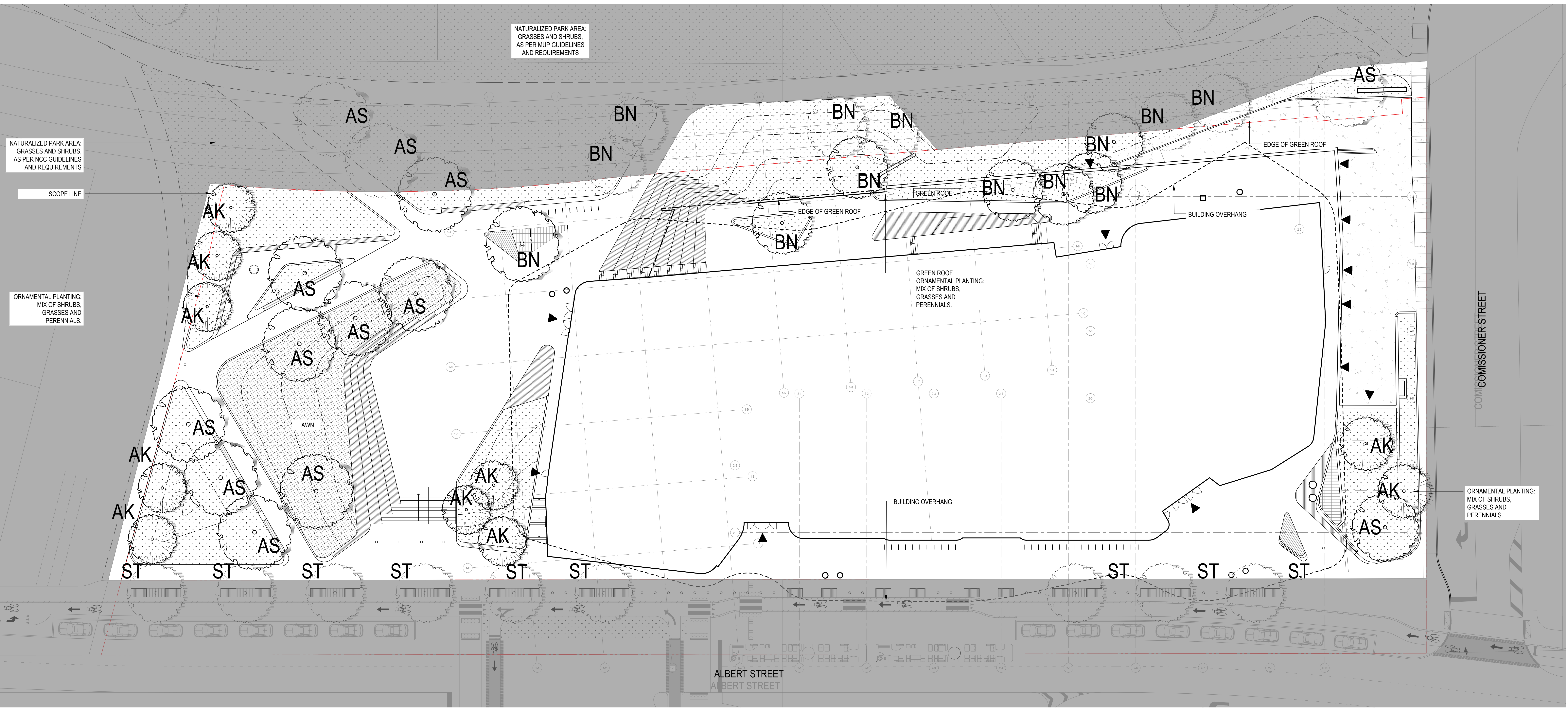

1 PLANTING PLAN - GROUND LEVEL
 SCALE: 1:200

Diamond Schmitt Architects
 144 Adelaide Street West, Suite 100, Toronto, Canada M5H 1H7
 Tel: 416.862.8800 Fax: 416.862.3508 info@dsai.ca www.dsai.ca

PPS STUDIO
 1007 West Beaver Creek Road, Suite 100, Richmond Hill, Ontario L4B 1N2
 Tel: 905.709.8888 Fax: 905.709.8889 info@ppsstudio.com www.ppsstudio.com

OTTAWA PUBLIC LIBRARY
 AND LIBRARY AND ARCHIVES
 CANADA JOINT FACILITY

PLANTING PLAN
 GROUND LEVEL

Scale: 1:200
 Project No: 19004
 Date: -

L5.01

IRRIGATION LEGEND:

- - - - - PROPERTY LINE
- LANDSCAPE SCOPE
- UNDERGROUND SLAB
- - - - - BUILDING OVERHANG
- BUILDING ENTRY KEY

IRRIGATION SCHEDULE:

- ALL SEASON IRRIGATION AREA - REFER TO L 6.01, L6.04 to L6.06.
- MAIN CONNECTION
 - 42.0 USGPM @ 70 PSI.
 - 2" DOUBLE CHECK VALVE ASSEMBLY & RAINBIRD #3 QUICK COUPLER
- STUBOUT LOCATION
 - 1 1/2" BALL VALVE & #3QC IN 1419 BOX
- TIME CLOCK
 - RAINBIRD ESPLXME - 20 ZONES
- AUTO VALVE
 - RAINBIRD 100-PEB VALVE
- AUTO VALVE
 - RAINBIRD 150-PEB VALVE
- RAINBIRD 1804-PRS Sprinkler c/w U15' Nozzle
- RAINBIRD 1804-PRS Sprinkler c/w U12' Nozzle
- RAINBIRD 1804-PRS Sprinkler c/w U10' Nozzle
- RAINBIRD 1804-PRS Sprinkler c/w 15SSST Nozzle
- RAINBIRD 1804-PRS Sprinkler c/w 15RCS or LCS Nozzle
- RAINBIRD 1804 Sprinkler c/w 15SSST Nozzle + 0.6 PCS
- RAINBIRD BUBBLER (2 PER TREE)
- (2") SLEEVE LOCATION AND SIZE

IRRIGATION NOTES:

1. IRRIGATION PLANS ARE DIAGRAMMATIC. CONTRACTOR TO PLACE ACCORDING TO SITE CONDITIONS. UNLESS OTHERWISE STATED.
2. ALL PLANTING AREAS WITHIN SCOPE OF WORK LINE TO BE IRRIGATED.
3. STREET TREES TO BE IRRIGATED AS PER REQUIREMENTS OF CITY OF OTTAWA ALBERT / SLATER BOULEVARD GUIDELINES. TO BE DETERMINED IF OPI. PROJECT IS TO PROVIDE WATER LINE TO BOULEVARD.
4. ALL LANDSCAPE IRRIGATION SHALL CONFORM TO IA ONTARIO STANDARDS.
5. LANDSCAPE DRIPLINE SHALL BE LOOPED UNLESS OTHERWISE SPECIFIED.
6. ALL IRRIGATION WORK SHALL BE DONE BY A SUITABLY EXPERIENCED AND QUALIFIED IRRIGATION CONTRACTOR ADEQUATE FOR THE SCOPE OF WORK. THE CONTRACTOR SHALL BE A MEMBER IN GOOD STANDING OF THE IRRIGATION INDUSTRY ASSOCIATION OF ONTARIO AND HAVE MET THE QUALIFICATION STANDARDS CURRENTLY APPLIED TO CONTRACTORS BY THAT ORGANIZATION.
7. UNLESS OTHERWISE SPECIFIED OR INDICATED ON THE DRAWINGS, ALL LANDSCAPE IRRIGATION EQUIPMENT SHALL BE SUPPLIED BY A SINGLE MANUFACTURER. ANY SUBSTITUTIONS WITHOUT THE PRIOR APPROVAL OF THE CONSULTANT WILL BE REJECTED.
8. USE VAN NOZZLES FOR SPRAY PATTERNS LESS THAN 90 DEGREES.
9. INSTALL AN AIR VACUUM RELIEF VALVE IN A 610 VALVE BOX AT THE HIGH POINT OF EACH DRIPLINE ZONE.
10. FLOW THRU ALL PIPING NOT TO EXCEED 5FT/SEC.
11. ALL PIPING ON GREEN ROOF AND SHALLOW DEPTH AREAS TO BE SCH. 40 PVC.
12. INSTALL WEATHER SENSOR ON ROOF. LOCATION TO BE DETAILED BY ARCH.
13. MECHANICAL TO PROVIDE AN EXTERNAL STUBOUT WHERE COORDINATED.
14. ELECTRICAL TO PROVIDE POWER TO CONTROLLER AND PULL WIRES FOR IRRIGATION VALVES.

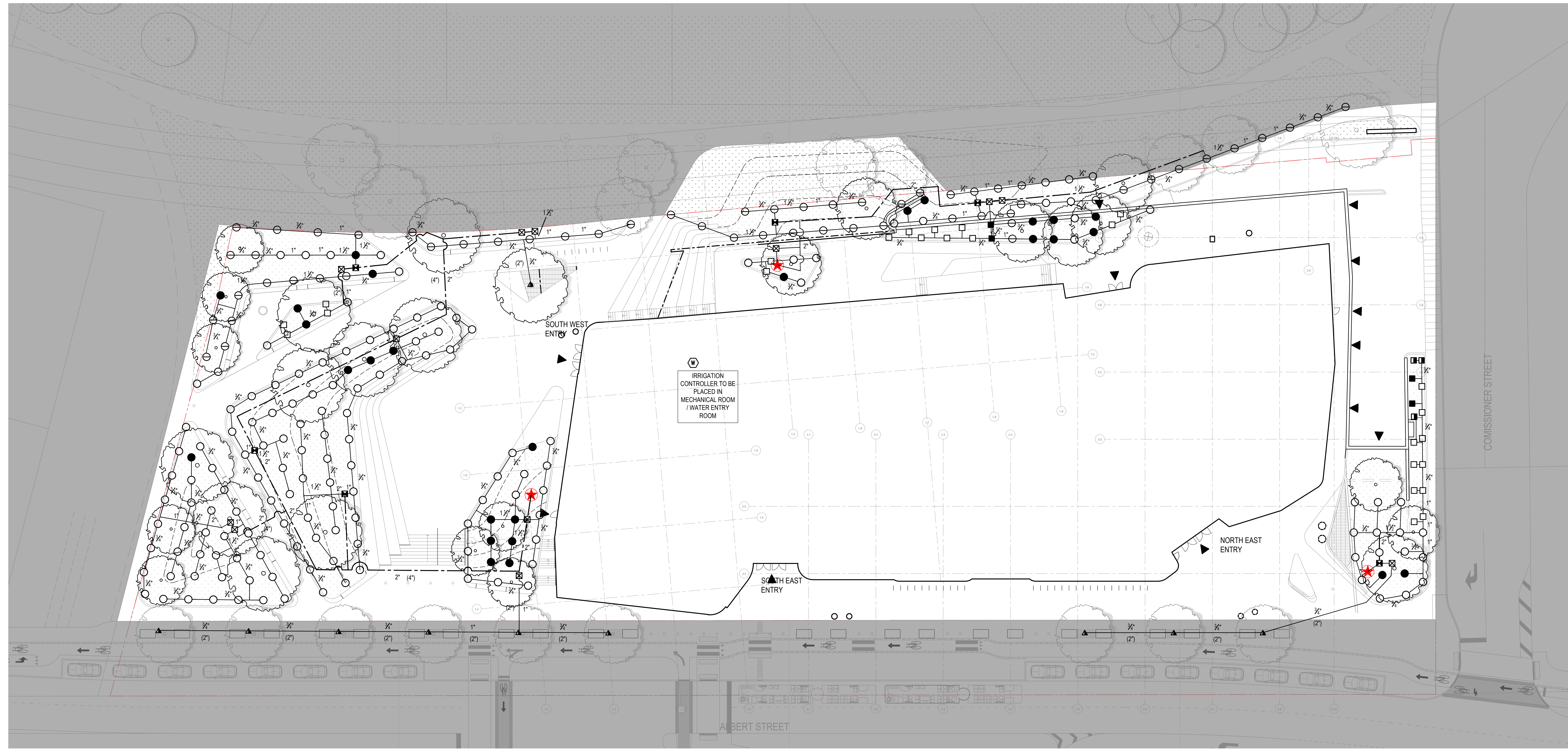

IRRIGATION PLAN - GROUND LEVEL
 SCALE: 1:200

ISSUED

No.	Date	Description
1	2019-07-10	ISSUED FOR SD COSTING
2	2019-08-30	ISSUED FOR SD COSTING
3	2020-01-06	ISSUED FOR DD COSTING
4	2020-03-30	ISSUED FOR 100% DD
5	2020-05-28	ISSUED FOR 30%CD COSTING
6	2020-06-05	ISSUE FOR SITE PLAN CONTROL, REV 0

Diamond Schmitt Architects
 144 Adelaide Street West, Suite 100, Toronto, Canada M5H 1B7
 Tel: 416.862.8800 Fax: 416.862.3508 info@dsai.ca www.dsai.ca

PFS STUDIO
 1007 West Beaver Creek Road, Suite 100, Richmond Hill, Ontario L4B 1N2
 Tel: 905.709.8888 Fax: 905.709.8889 info@pfsstudio.com www.pfsstudio.com

PLANNING • URBAN DESIGN • LANDSCAPE ARCHITECTURE

OTTAWA PUBLIC LIBRARY
 AND LIBRARY AND ARCHIVES
 CANADA JOINT FACILITY

IRRIGATION PLAN
 GROUND LEVEL

Scale: 1:200
 Project No: 19004
 Date: -

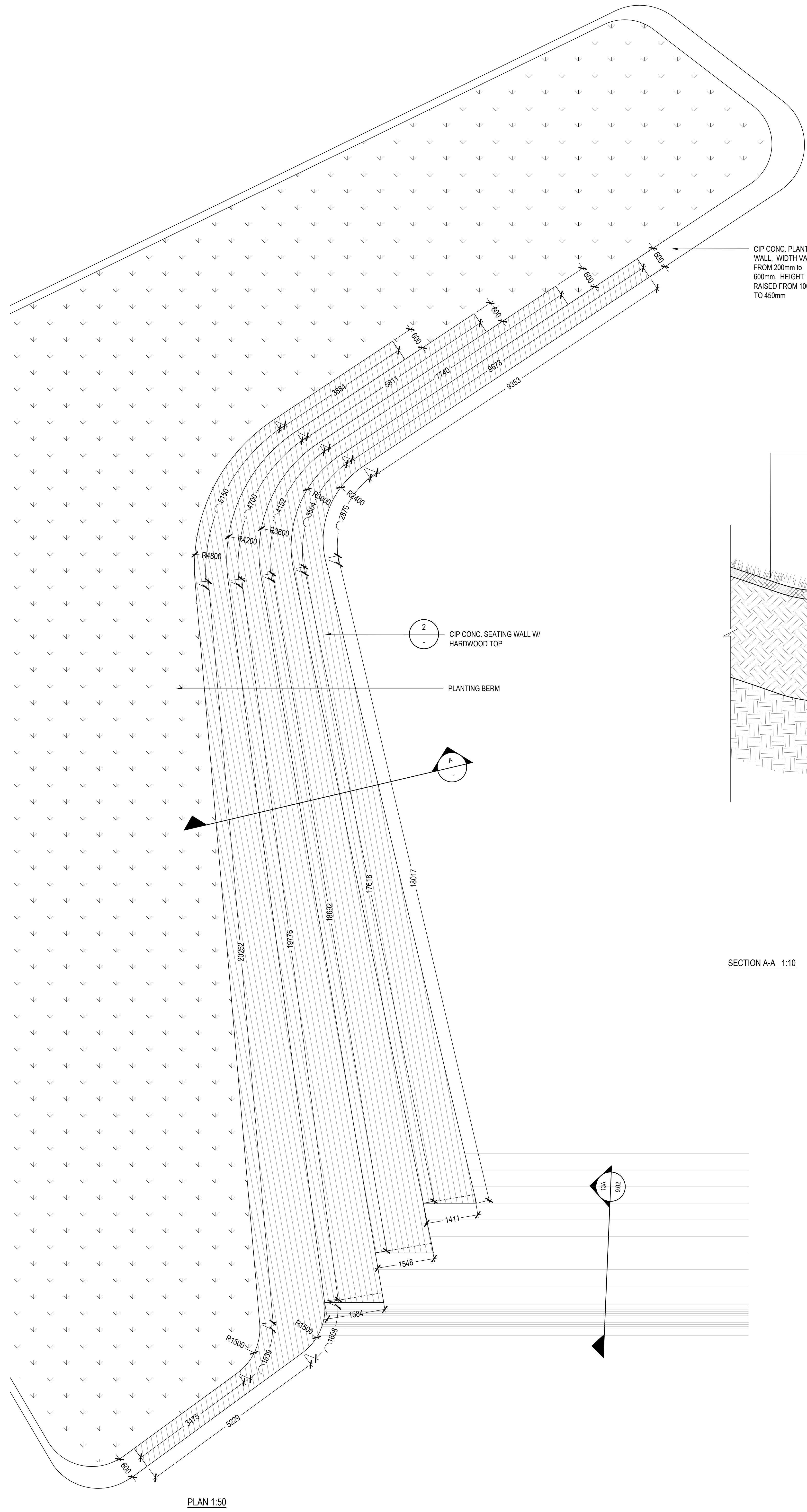

PLAN 1:50

1 CENTRAL AMPHITHEATER
SCALE: AS SHOWN

CIP CONC. PLANTER WALL. WIDTH VARIES FROM 200mm TO 600mm. HEIGHT RAISED FROM 100mm TO 450mm

2 CIP CONC. SEATING WALL W/ HARDWOOD TOP

PLANTING BERM

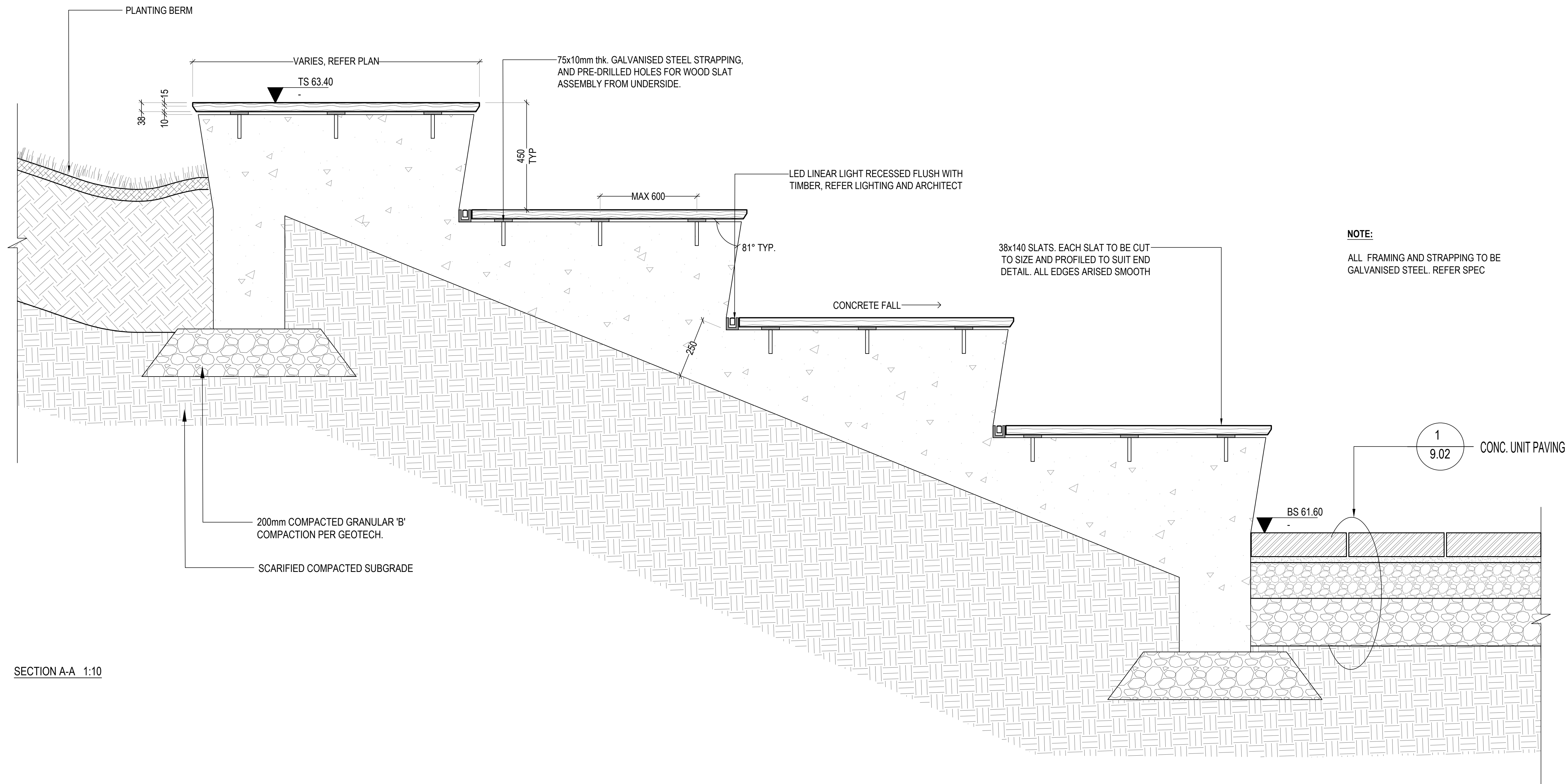

SECTION A-A 1:10

NOTE:
ALL FRAMING AND STRAPPING TO BE GALVANIZED STEEL. REFER SPEC

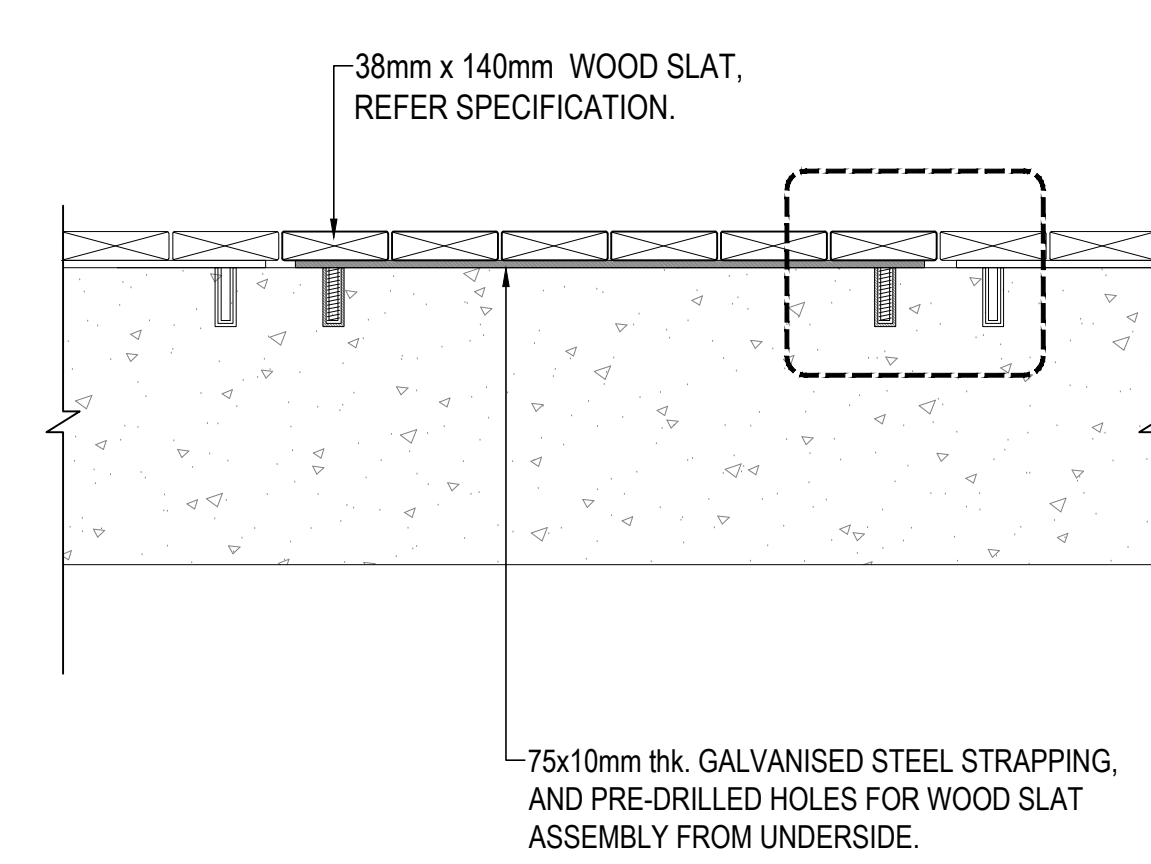

SECTION B-B 1:10

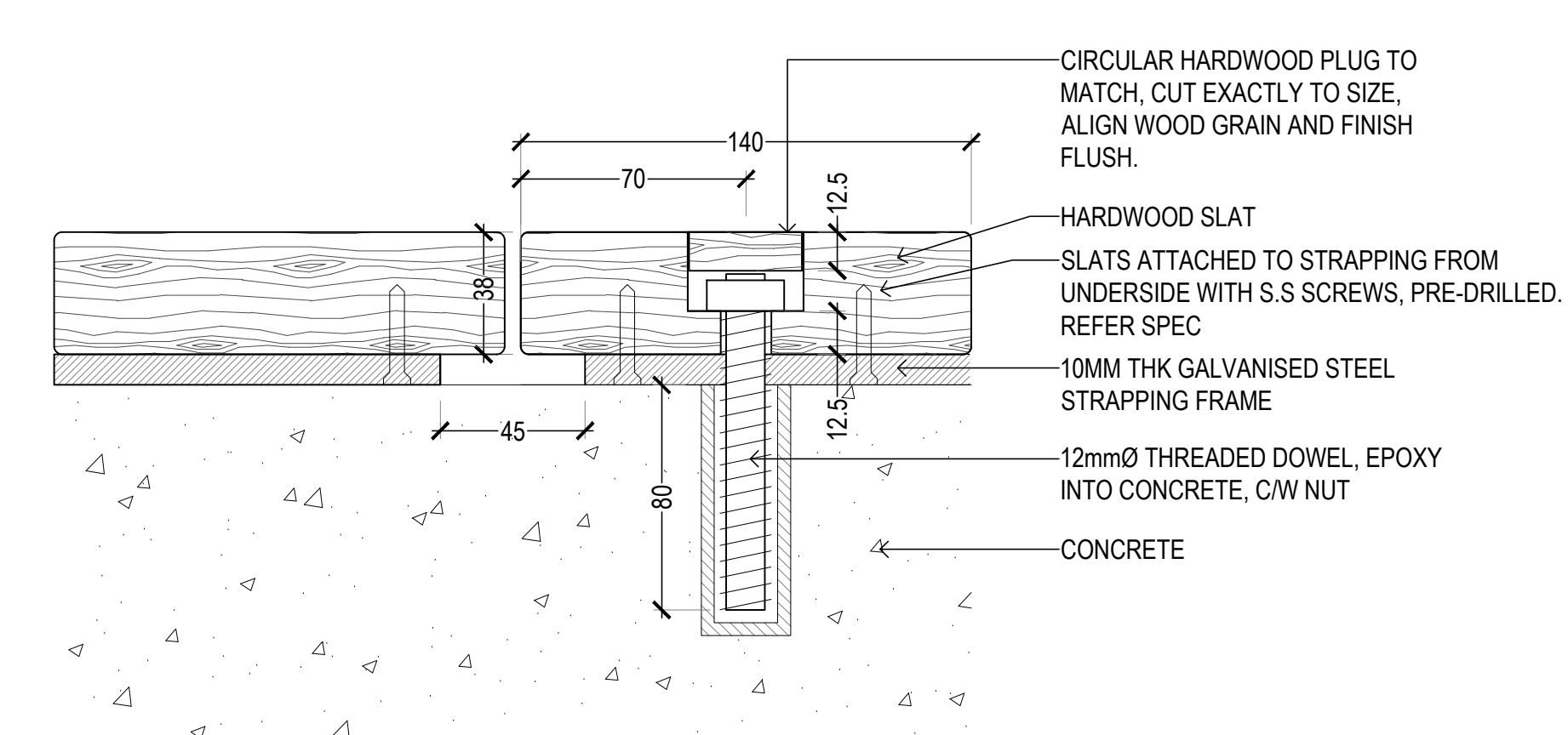

INSTALLATION DETAIL 1.2

CONTRACTOR MUST CHECK & VERIFY ALL DIMENSIONS ON THE JOB.
NO NET SCALE DIMENSIONS.
ALL DIMENSIONS, SPECIFICATIONS AND RELATED DOCUMENTS ARE THE COPYRIGHT PROPERTY OF THE ARCHITECT AND MUST BE OBSERVED AND MAINTAINED. REPRODUCTION OF DRAWINGS, SPECIFICATIONS AND RELATED DOCUMENTS IN PART OR IN WHOLE IS FORBIDDEN WITHOUT THE WRITTEN PERMISSION OF THE ARCHITECT.
THIS DRAWING IS NOT TO BE USED FOR CONSTRUCTION UNTIL ISSUED BY THE ARCHITECT.

ISSUED

No.	Date	Description
1	2019-07-10	ISSUED FOR SD COSTING
2	2019-08-30	ISSUED FOR SD COSTING
3	2020-01-08	ISSUED FOR SD COSTING
4	2020-03-30	ISSUED FOR 100% DD
5	2020-05-28	ISSUED FOR 30% LCD COSTING
6	2020-06-09	ISSUE FOR SITE PLAN CONTROL, REV D

Diamond Schmitt Architects
384 Adelaide Street West, Suite 100, Toronto, Canada M5V1B7
Tel: 416 862 8800 Fax: 416 962 3508 info@dsai.ca www.dsai.ca

PPS STUDIO
1111 King St. West
Toronto, Ontario M6K 1G7
Tel: 416 593 8111
www.ppsstudio.com

OTTAWA PUBLIC LIBRARY
AND LIBRARY AND ARCHIVES
CANADA JOINT FACILITY

PLAN DETAIL, CENTRAL AMPHITHEATER

Scale: AS NOTED
Project No: 19004
Date: -

L8.01

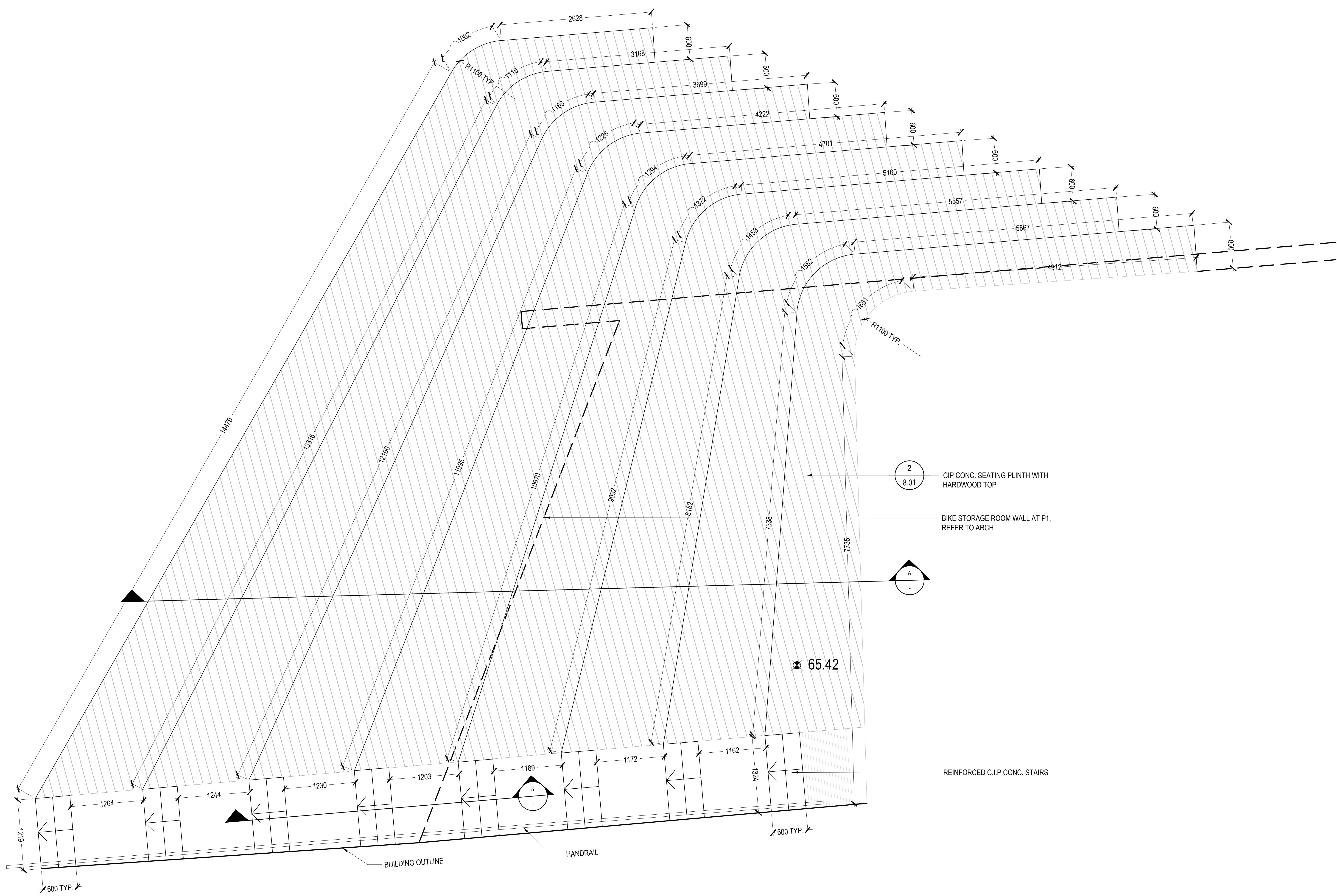

PLAN 1:30

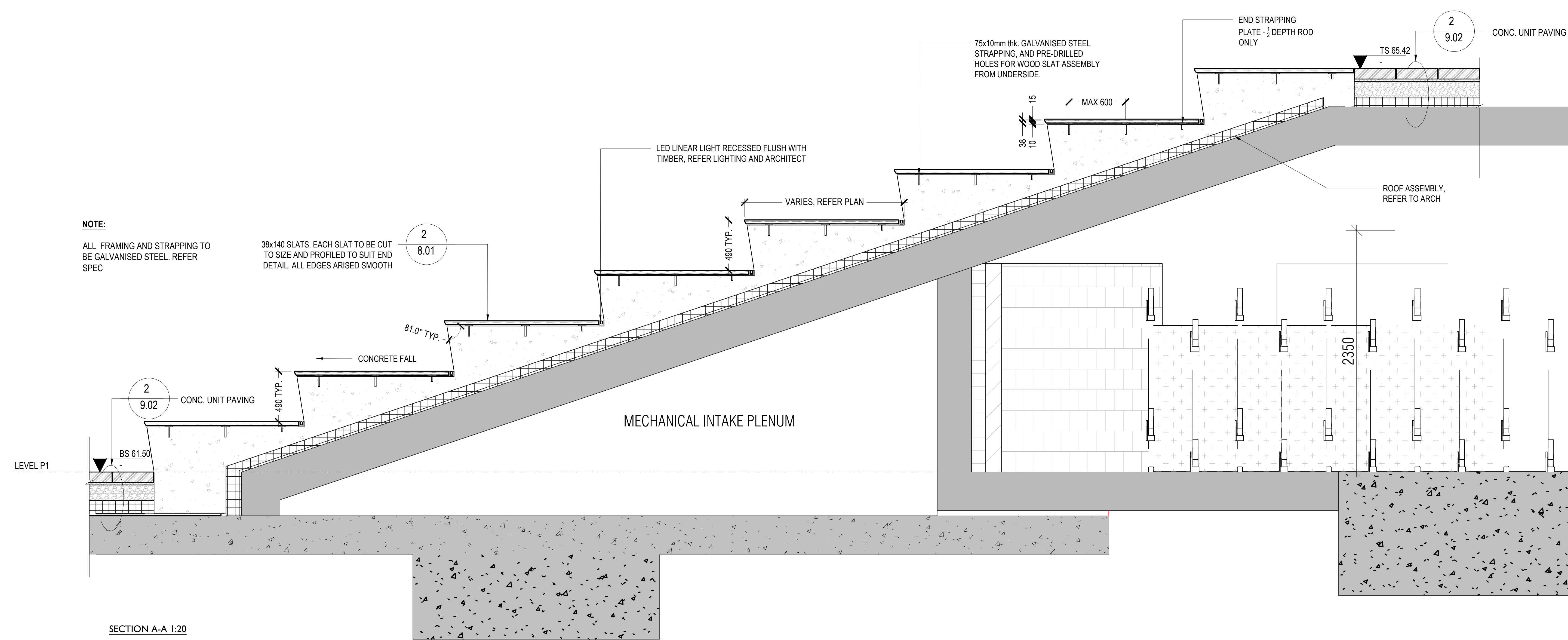

SECTION A-A 1:20

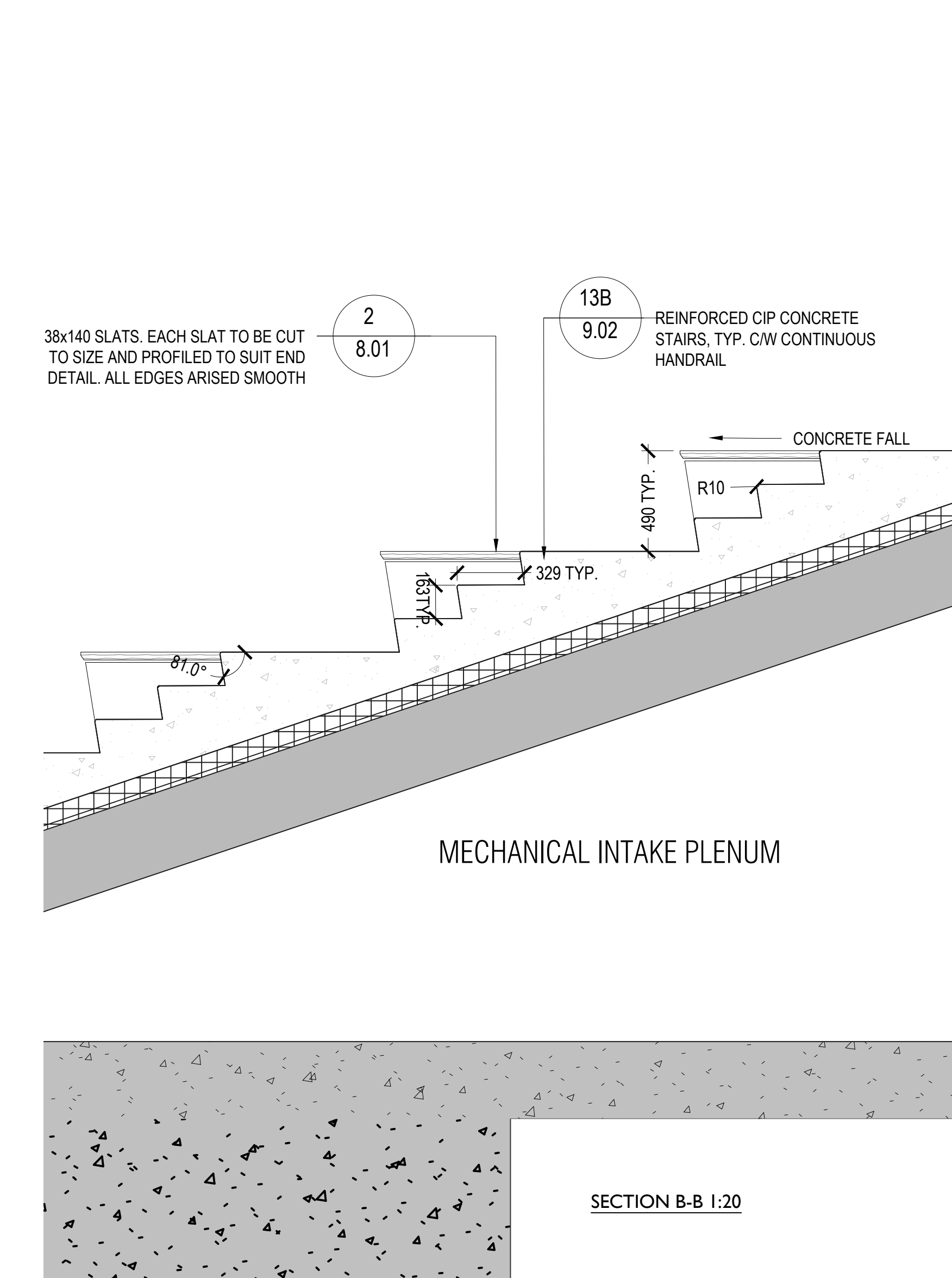

SECTION B-B 1:20

CONTRACTOR MUST CHECK & VERIFY ALL DIMENSIONS ON THE JOB.
 NO NET SCALE DIMENSIONS.
 ALL DIMENSIONS, SPECIFICATIONS AND RELATED DOCUMENTS ARE THE COPYRIGHT PROPERTY OF THE ARCHITECT AND MUST BE KEPT UNDER LOCK AND KEY. REPRODUCTION OF DRAWINGS, SPECIFICATIONS AND RELATED DOCUMENTS IN PART OR IN WHOLE IS FORFEITURE WITHOUT THE WRITER'S PERMISSION.
 PERMISSION OF THE ARCHITECT.
 THIS DRAWING IS NOT TO BE USED FOR CONSTRUCTION UNTIL SIGNED BY THE ARCHITECT.

ISSUED

No.	Date	Description
1	2019-07-10	ISSUED FOR SD COSTING
2	2019-08-30	ISSUED FOR SD COSTING
3	2020-01-06	ISSUED FOR SD COSTING
4	2020-03-30	ISSUED FOR 100% DD
5	2020-05-28	ISSUED FOR 30% L&C COSTING
6	2020-06-09	ISSUE FOR SITE PLAN CONTROL, REV 0

NOTE:
 ALL FRAMING AND STRAPPING TO BE GALVANISED STEEL. REFER SPEC
 38x140 SLATS. EACH SLAT TO BE CUT TO SIZE AND PROFILED TO SUIT END DETAIL. ALL EDGES ARISED SMOOTH

Diamond Schmitt Architects
 384 Adelaide Street West, Suite 100, Toronto, Canada M5V1B7
 Tel: 416 862 8800 Fax: 416 962 3508 info@dsai.ca www.dsai.ca

PPS STUDIO
 1100 King St. West
 Toronto, Ontario M6K 1K7
 Tel: 416 593 8888 Fax: 416 593 8889
 PLANNING • URBAN DESIGN • LANDSCAPE ARCHITECTURE

OTTAWA PUBLIC LIBRARY AND LIBRARY AND ARCHIVES CANADA JOINT FACILITY

PLAN DETAIL, NORTH AMPHITHEATER

Scale: AS NOTED
 Project No: 19004
 Date: -

L8.02

CONTRACTOR MUST CHECK A SHARP ALL DIMENSIONS ON THE JOB.
DO NOT SCALE DRAWINGS.
ALL DIMENSIONS, SPECIFICATIONS AND RELATED DOCUMENTS ARE THE COPYRIGHT PROPERTY OF THE ARCHITECT AND MUST BE REVIEWED PRIOR TO ANY CONSTRUCTION OR INSTALLATION.
REVISIONS AND RELATED DOCUMENTS IN PART OF AN ANGLE & HORIZONTAL WITHOUT THE ARCHITECT.
PROFESSIONAL OF THE ARCHITECT:
CONTRACTOR MUST NOT BE USED FOR CONSTRUCTION UNLESS ISSUED BY THE ARCHITECT.

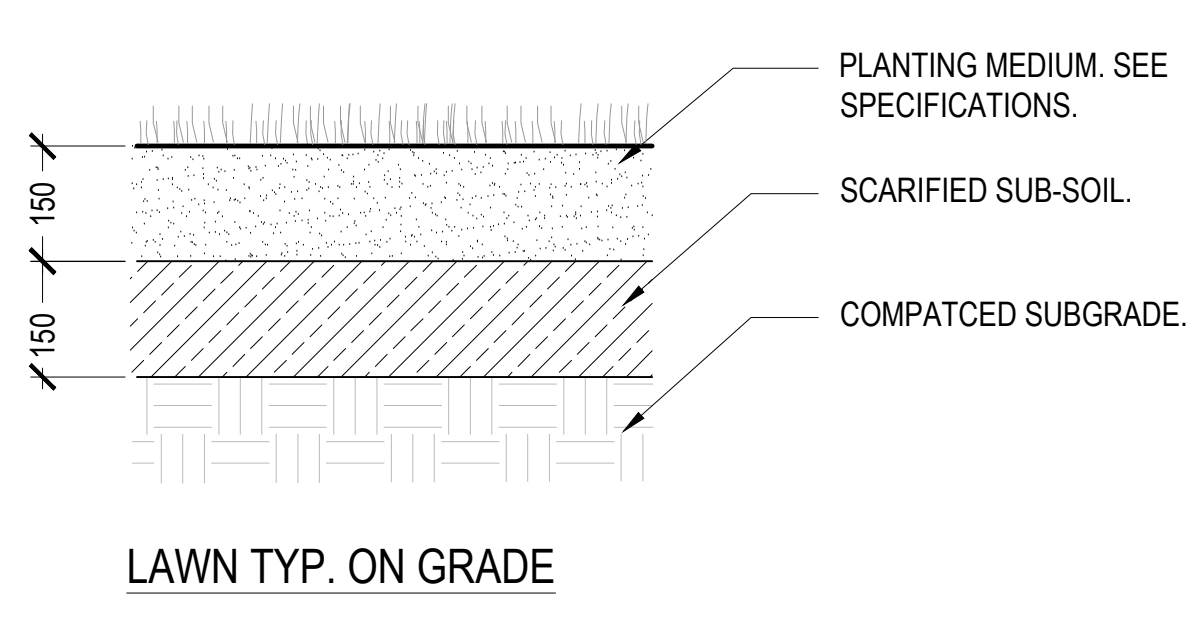

LAWN TYP. ON GRADE

1 SOIL PROFILE - LAWN
SCALE: 1:10

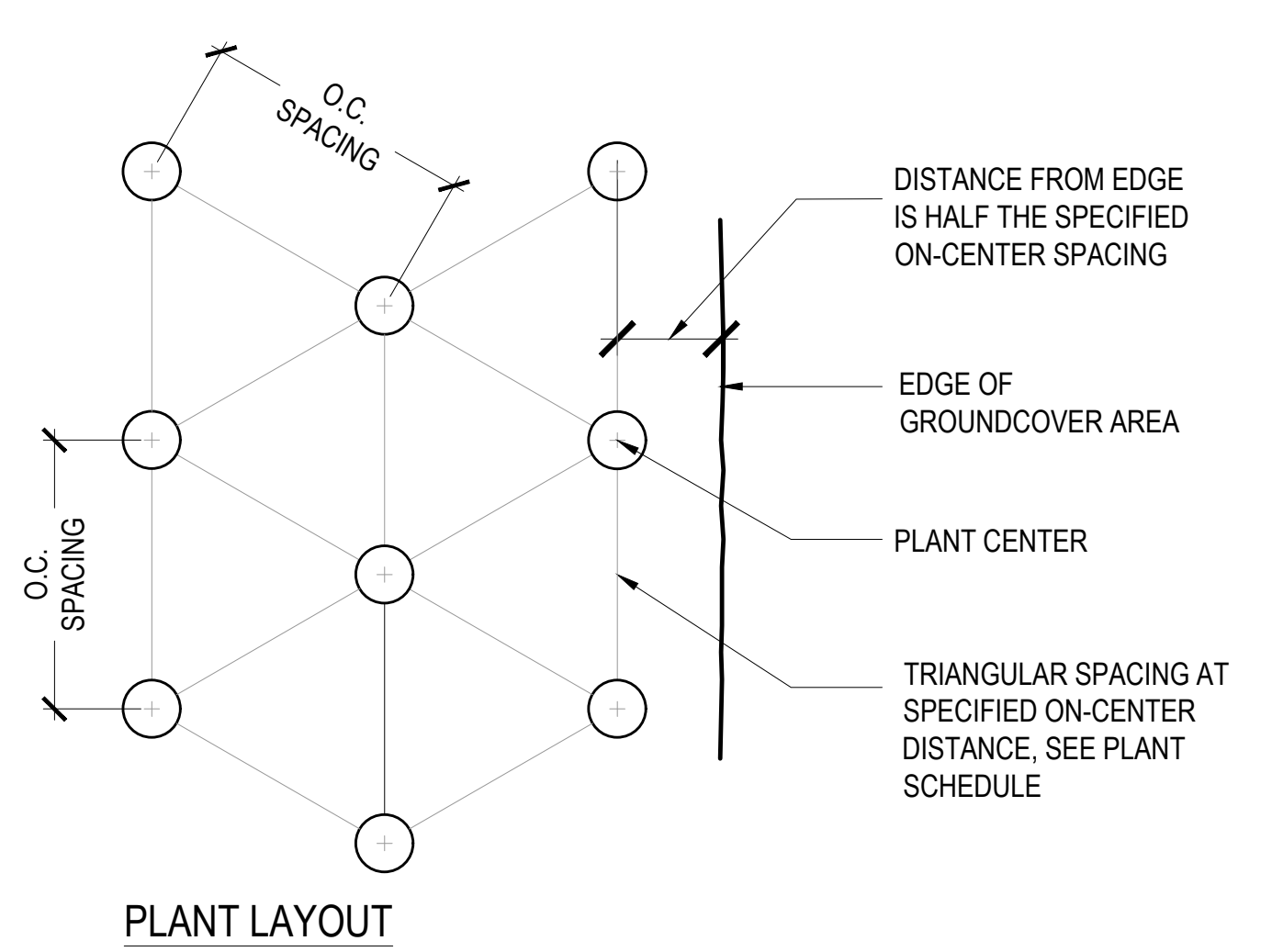

PLANT LAYOUT

2 PLANTING LAYOUT
SCALE: 1:10

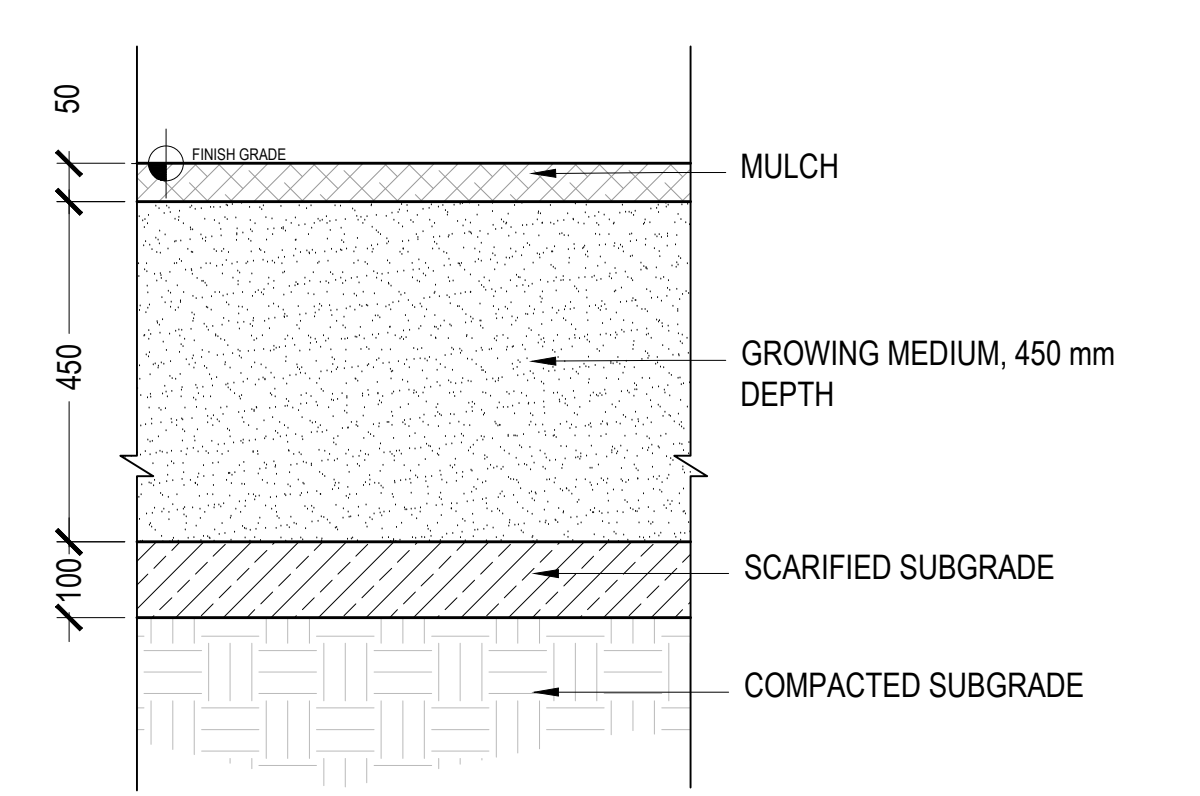

3 SOIL PROFILE - GROUNDCOVERS
SCALE: 1:10

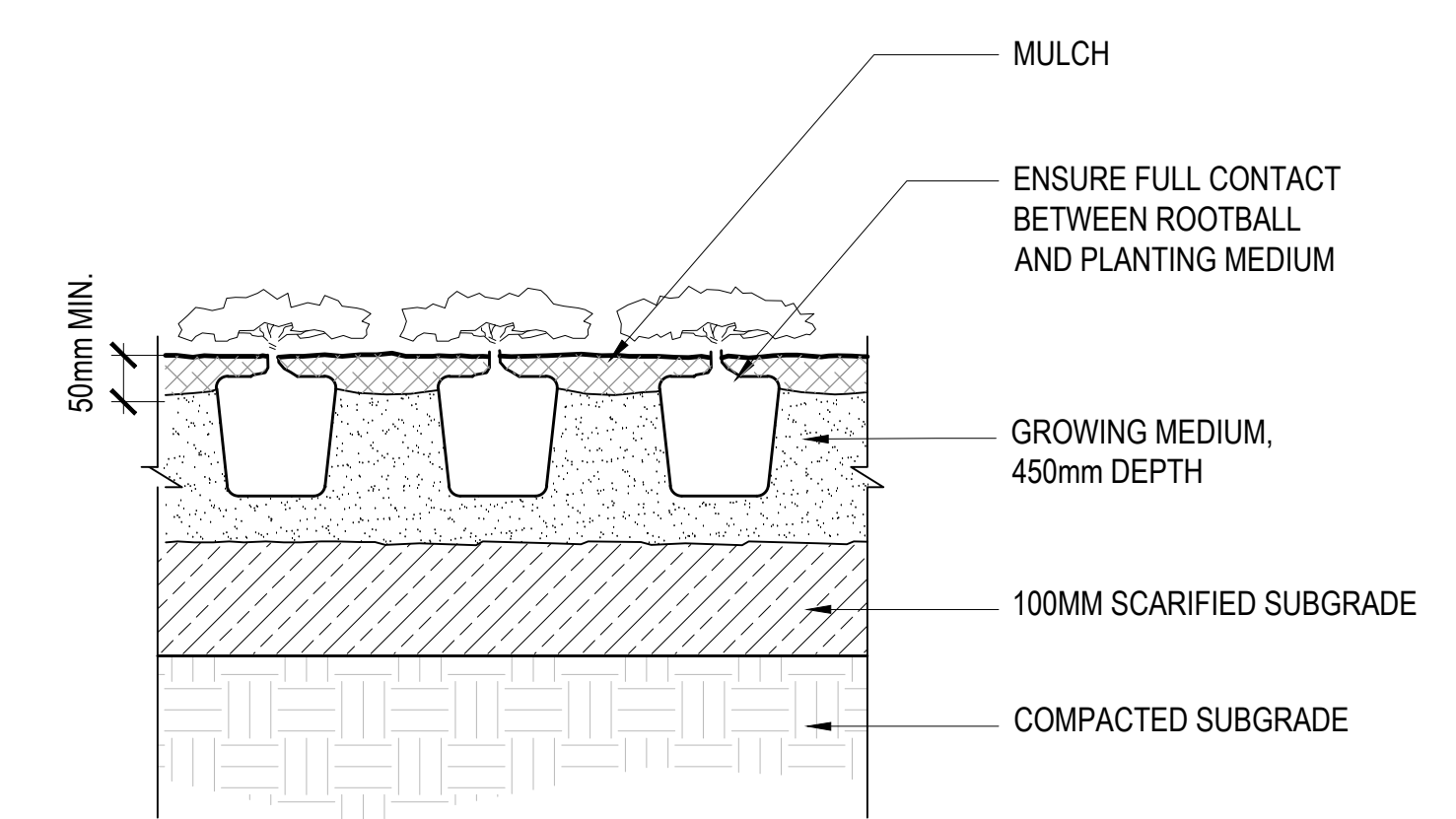

4 SHRUB PLANTING ON GRADE
SCALE: 1:10

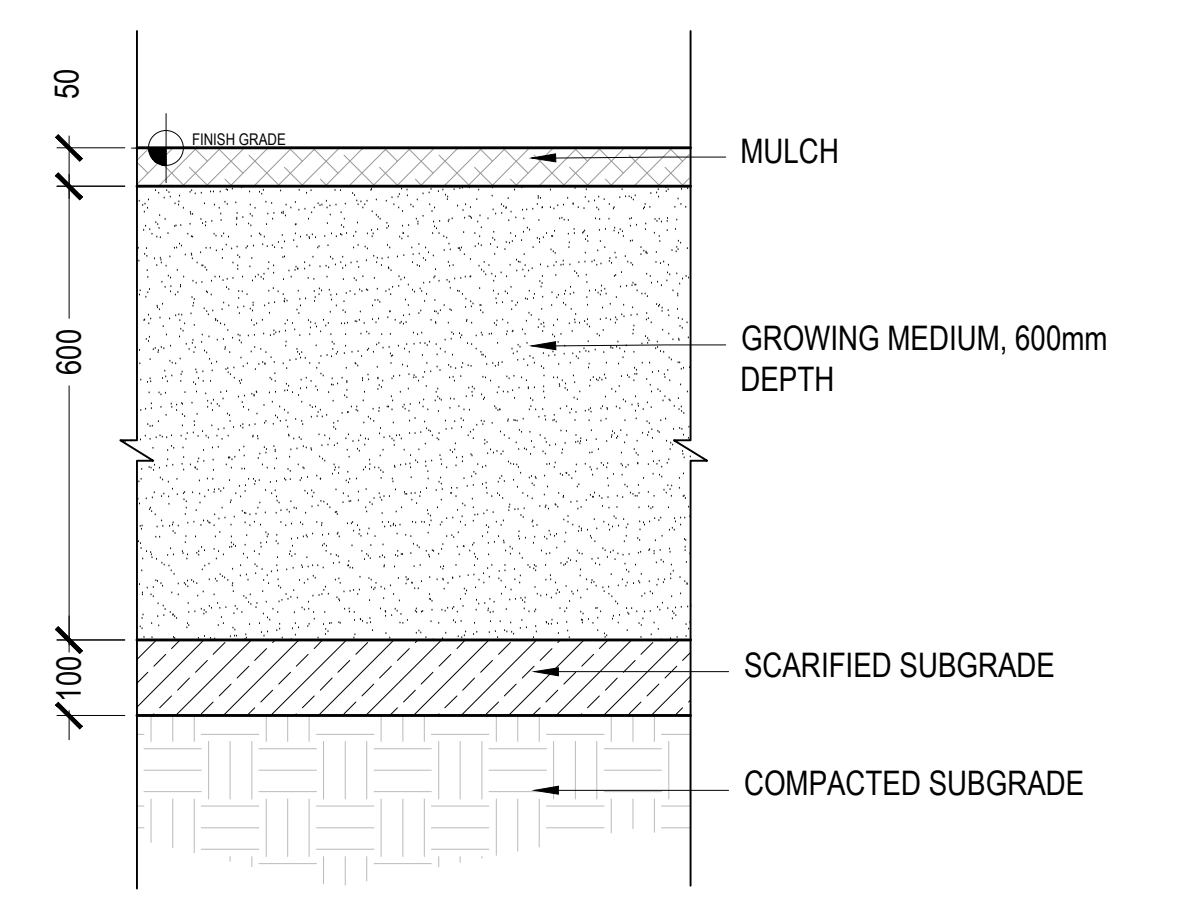

5 SOIL PROFILE - SHRUBS
SCALE: 1:10

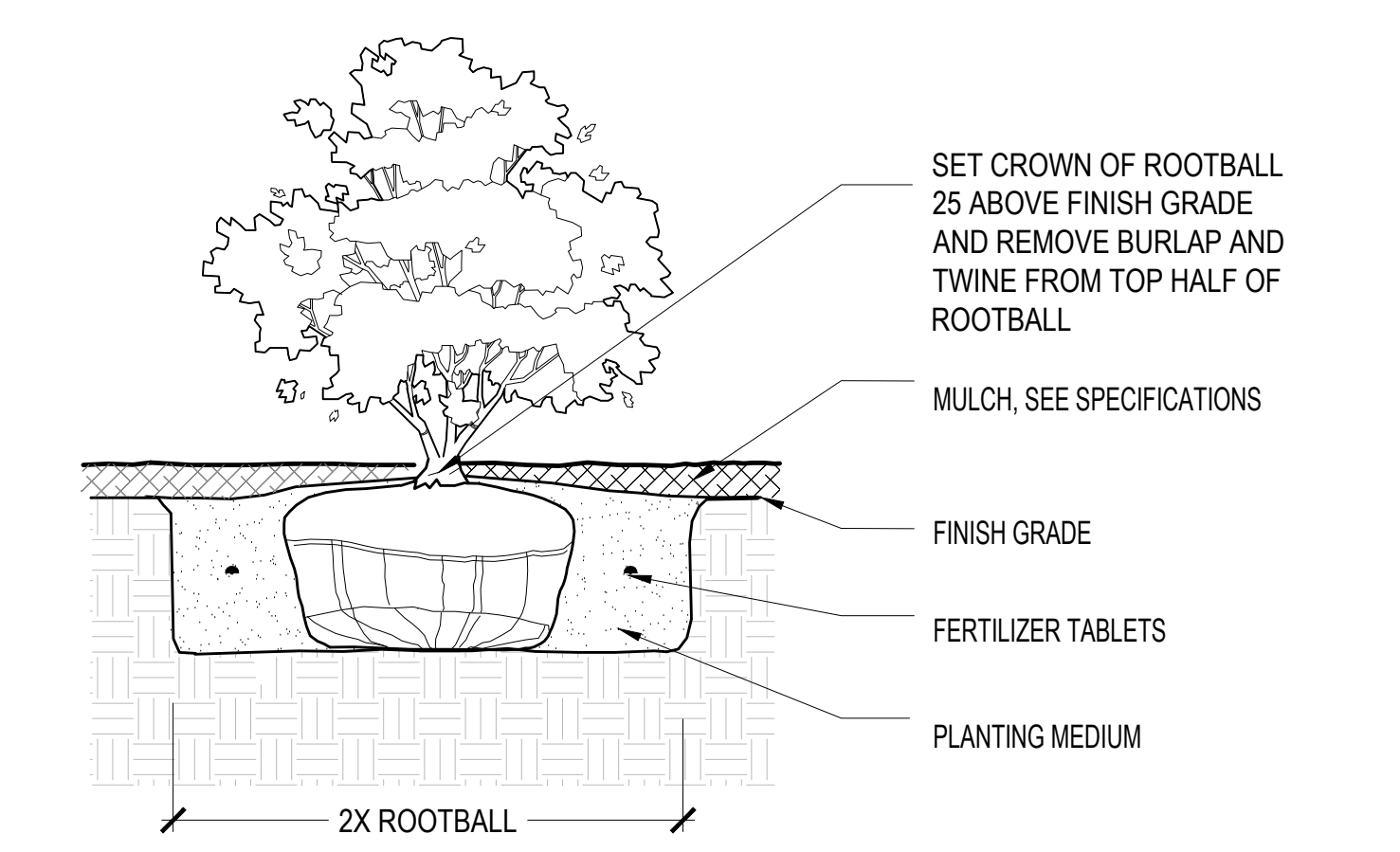

6 SHRUB PLANTING DETAIL
SCALE: 1:10

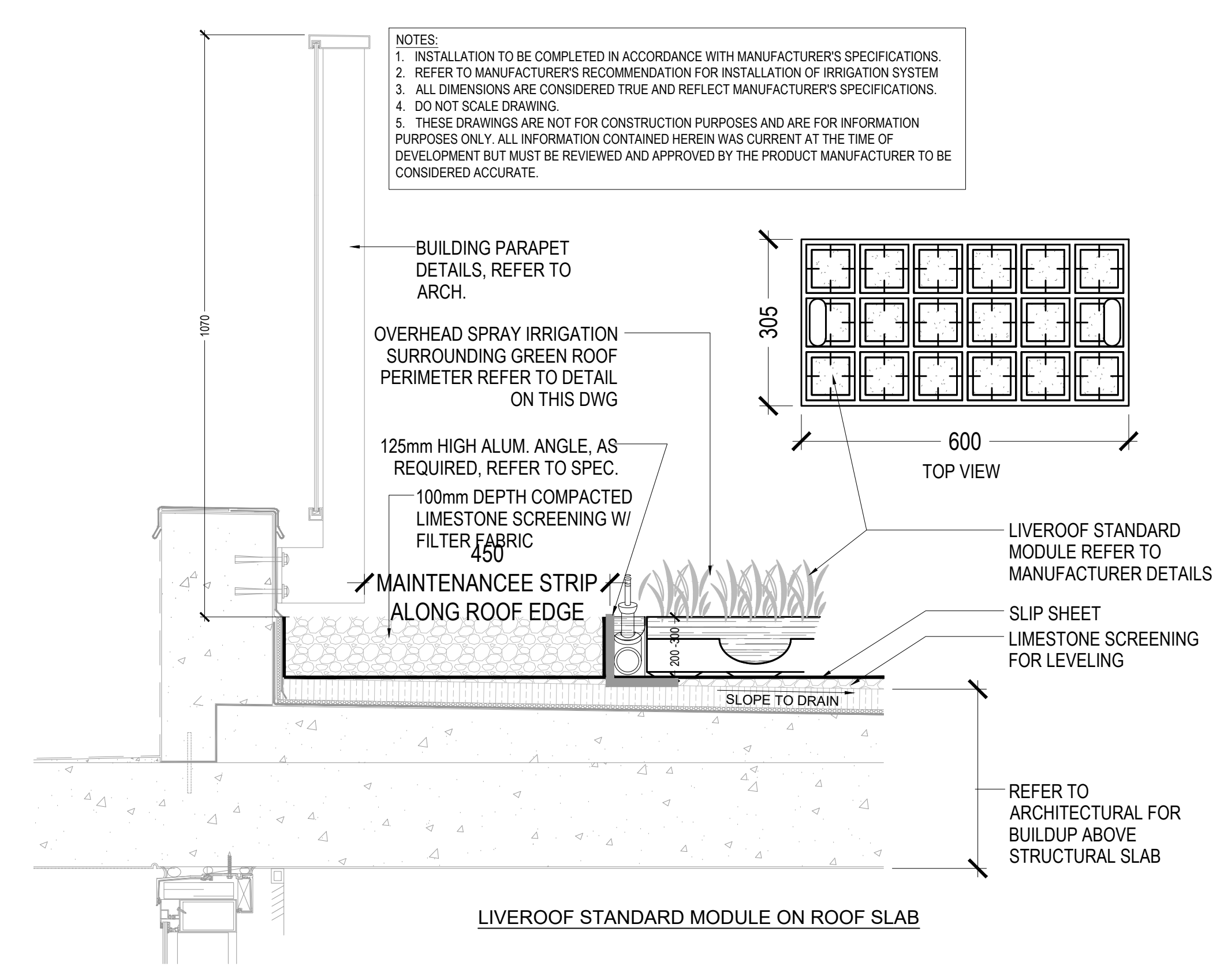

7 SOIL PROFILE - EXTENSIVE GREEN ROOF
SCALE: 1:10

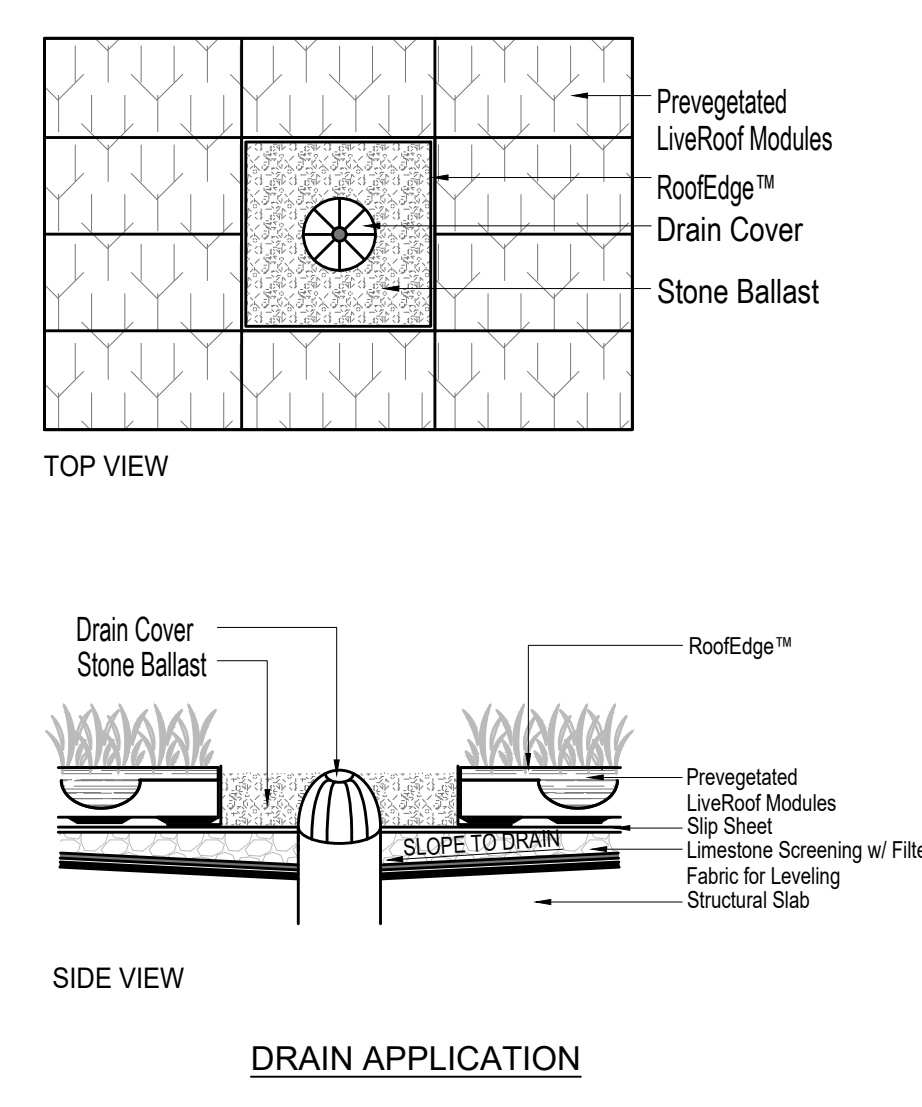

DRAIN APPLICATION

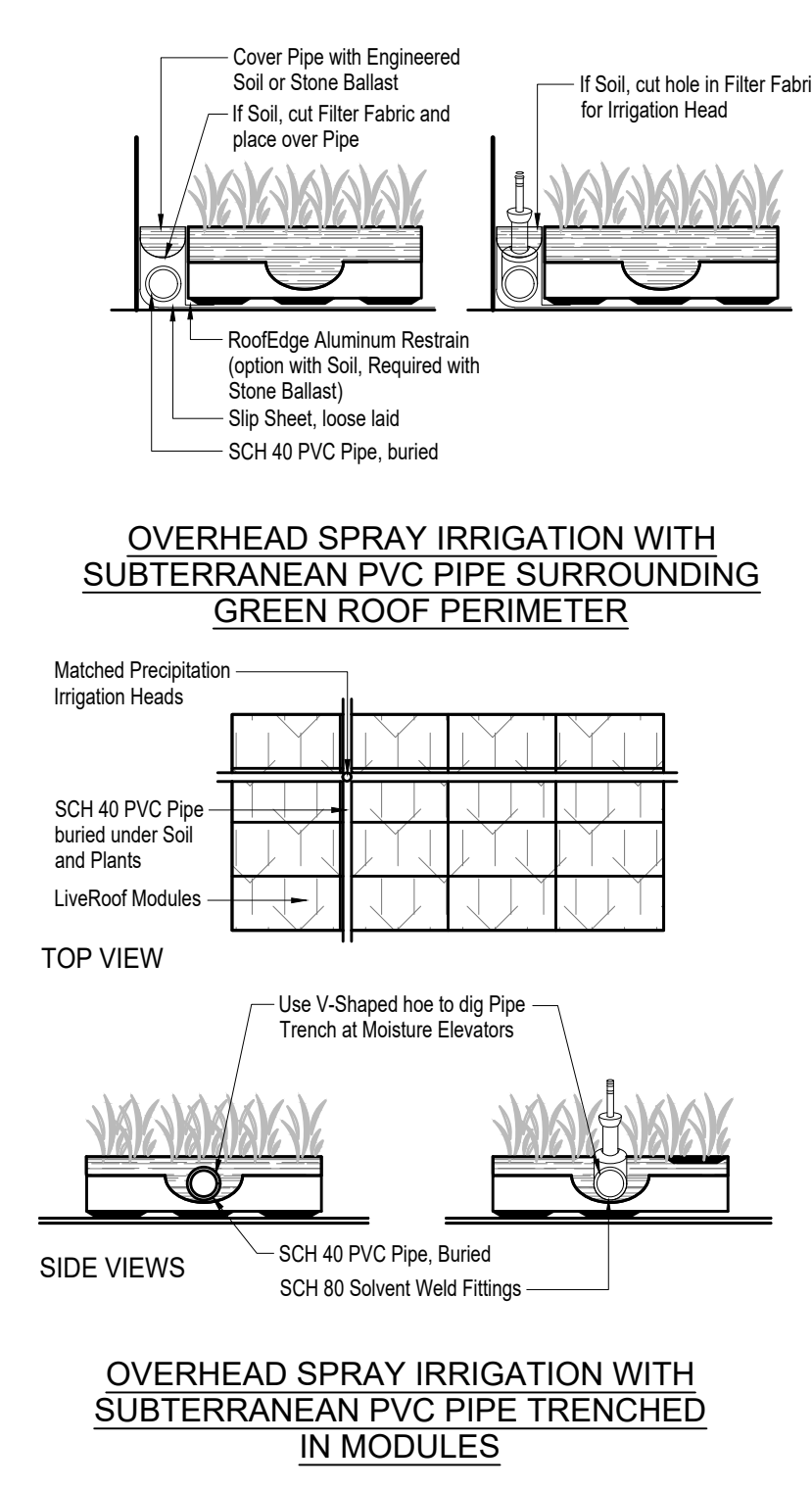

OVERHEAD SPRAY IRRIGATION WITH SUBTERRANEAN PVC PIPE SURROUNDING GREEN ROOF PERIMETER

OVERHEAD SPRAY IRRIGATION WITH SUBTERRANEAN PVC PIPE TRENCHED IN MODULES

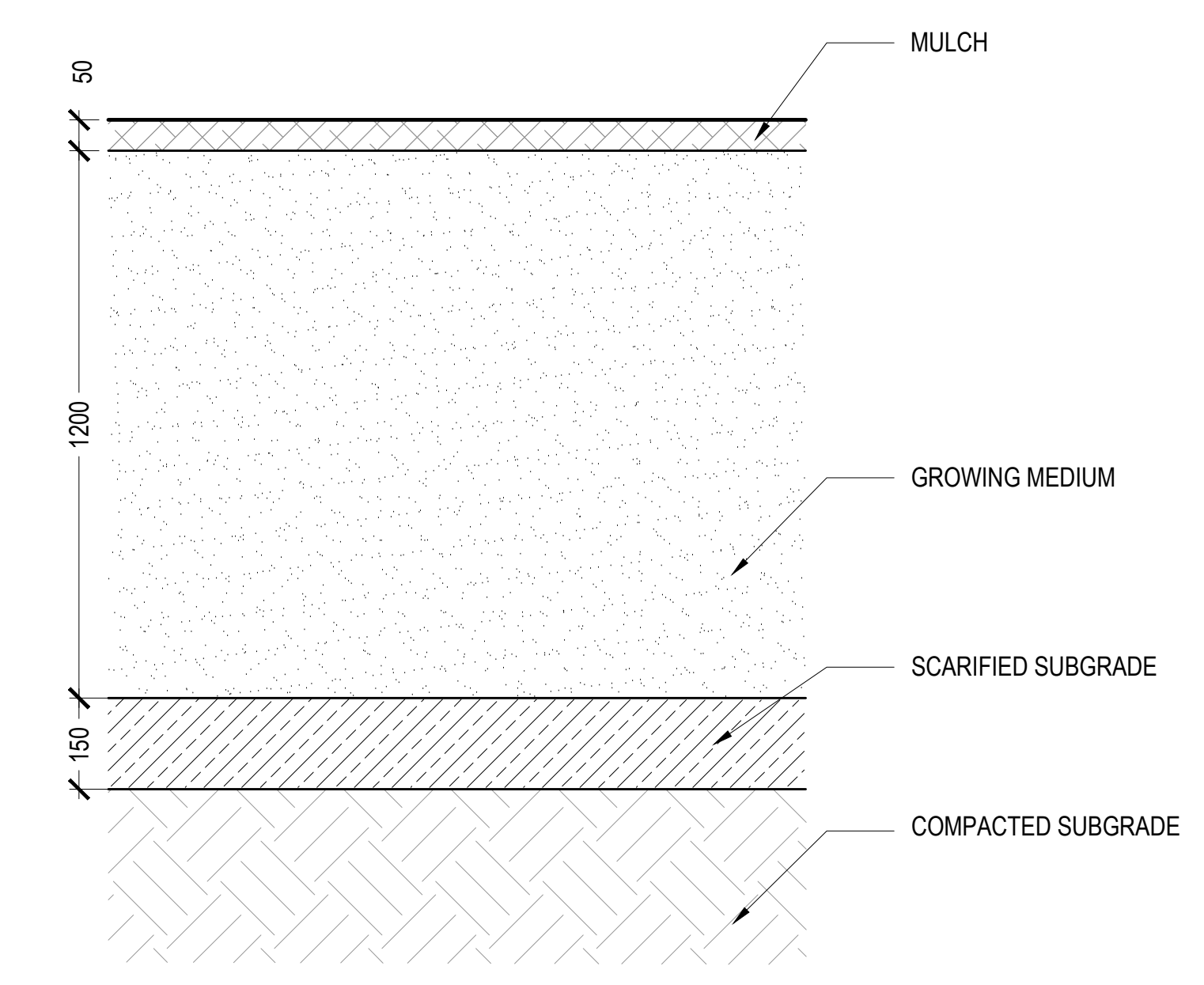

8 SOIL PROFILE - TREE PLANTING
SCALE: 1:10

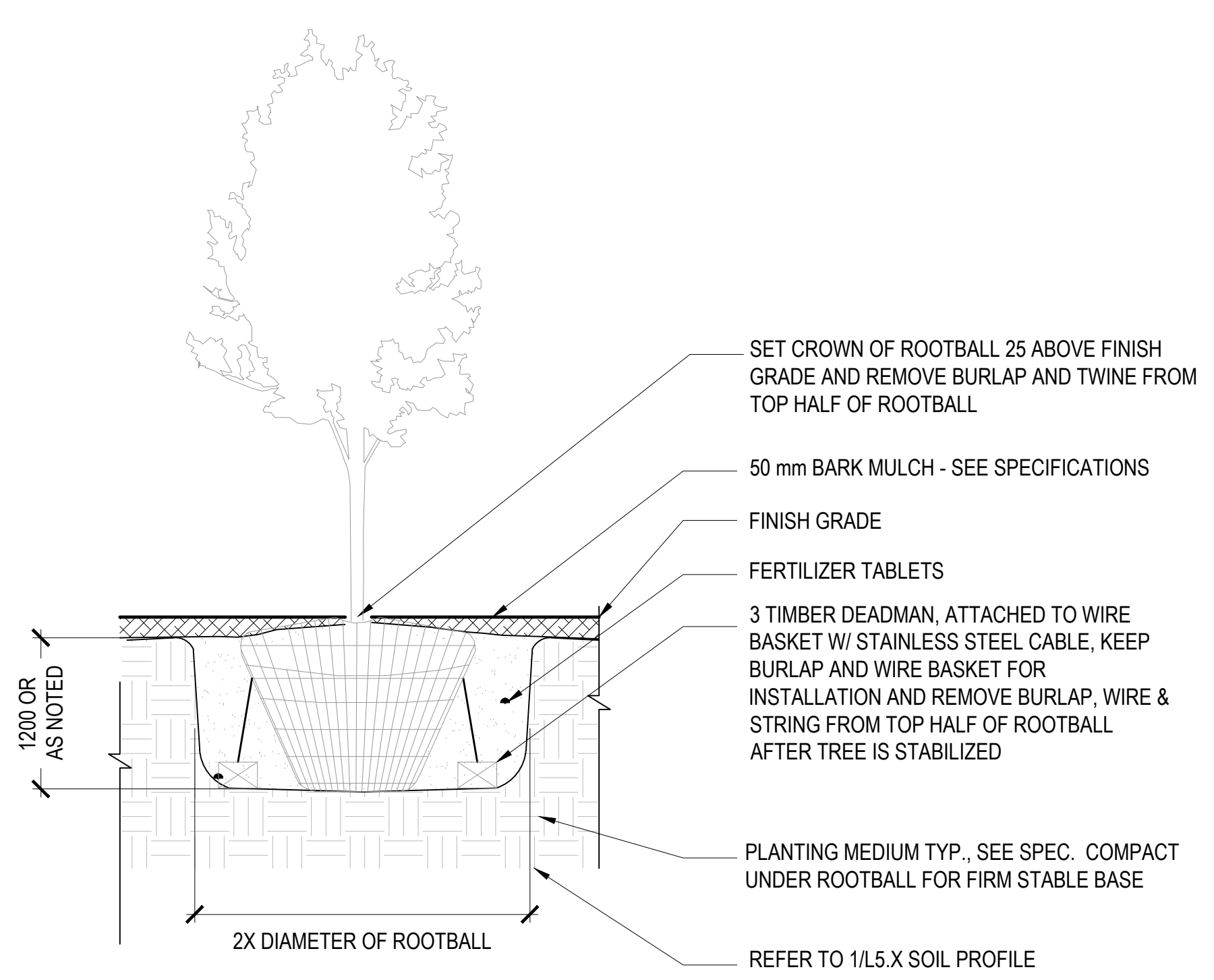

9 TREE PLANTING DETAIL SECTION
SCALE: 1:10

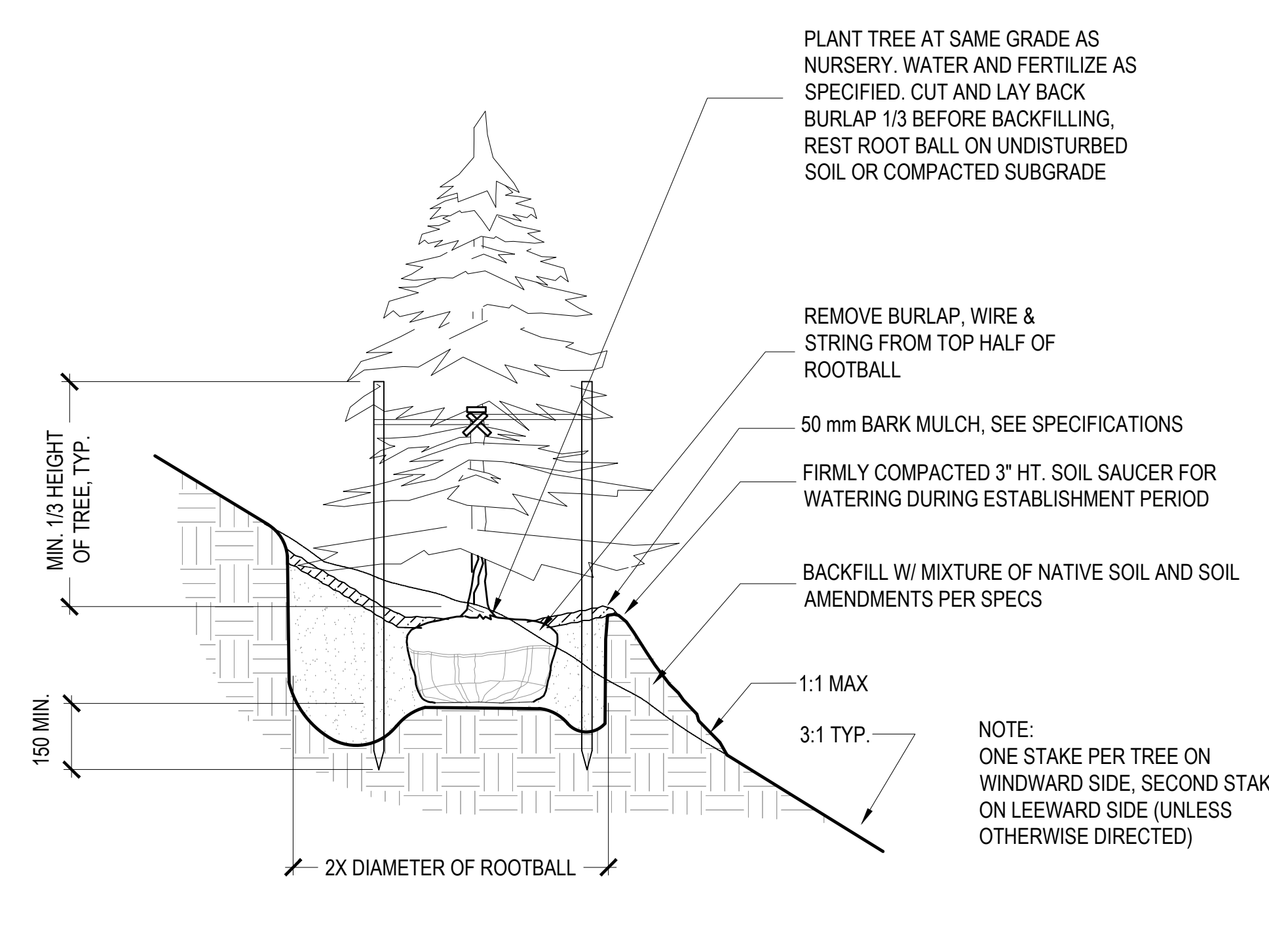

ON GRADE ON SLOPE

Diamond Schmitt Architects
344 Adelaide Street West, Suite 100, Toronto, Canada M5H 1P7
Tel: 416 862 8888 Fax: 416 862 5008 info@diamondschmitt.com www.diamondschmitt.com

PFS STUDIO
1777 Main St. Aurora, Ontario L4R 1A7
416-763-1144
pfsstudio.com

OTTAWA PUBLIC LIBRARY
AND LIBRARY AND ARCHIVES
CANADA JOINT FACILITY

LANDSCAPE DETAILS
PLANTING

Scale: AS NOTED
Project No: 19004
Date:

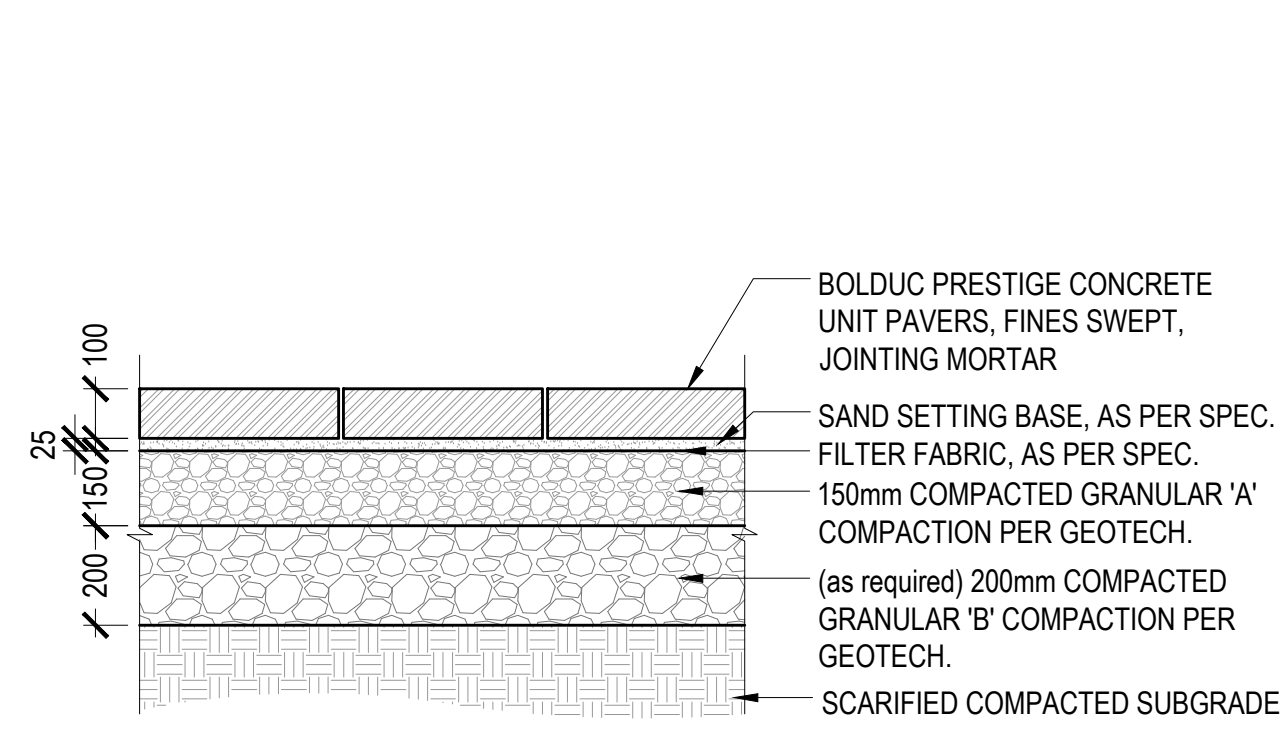

1 CONCRETE UNIT PAVING ON GRADE
SCALE: 1:15

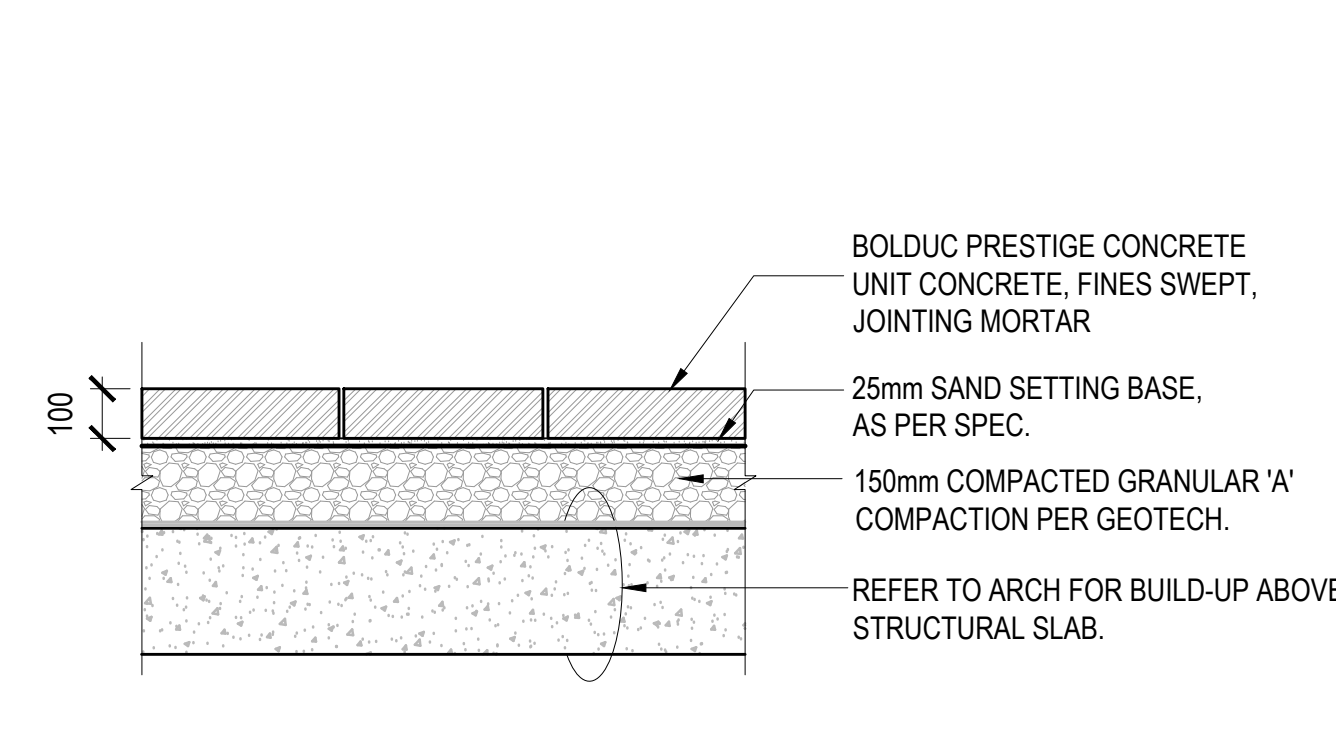

2 CONCRETE UNIT PAVING ON STRUCTURE
SCALE: 1:15

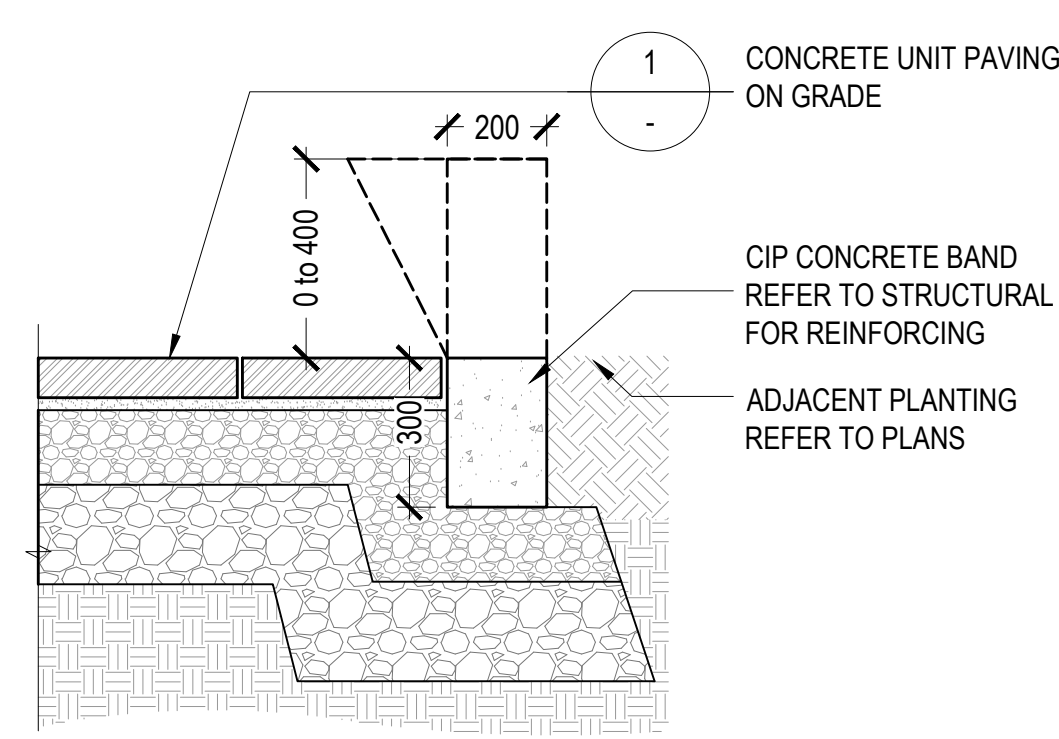

3 CONCRETE UNIT PAVING EDGE
SCALE: 1:15

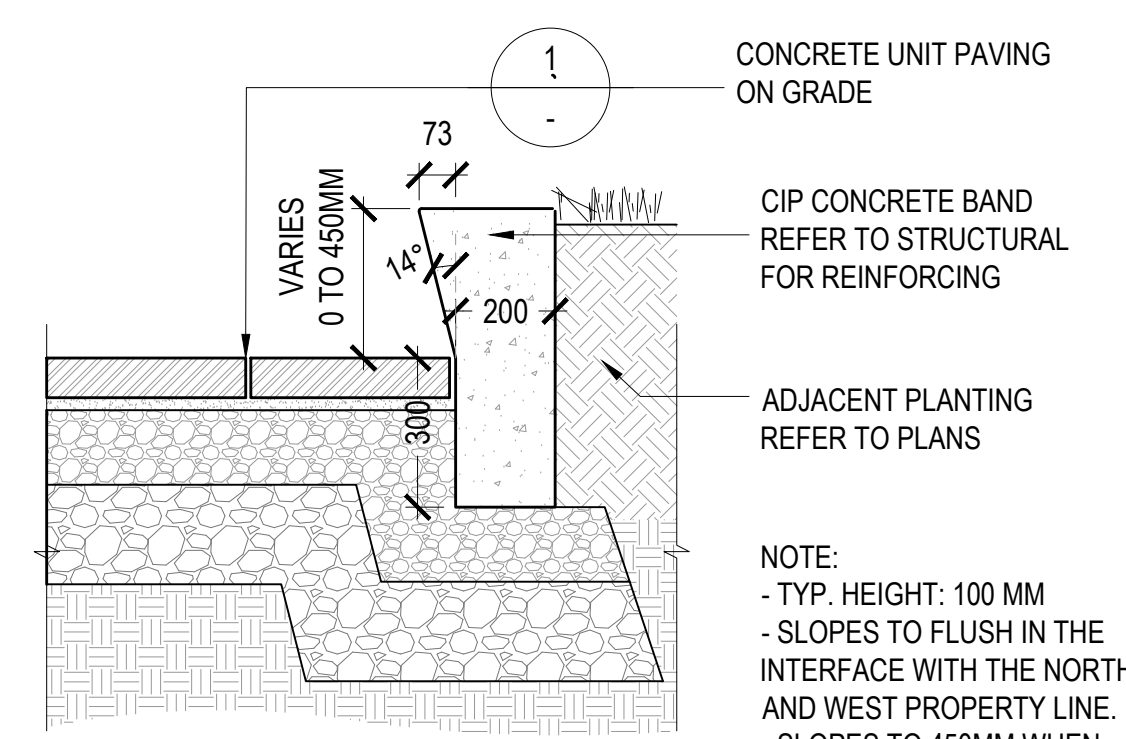

RAISED EDGE

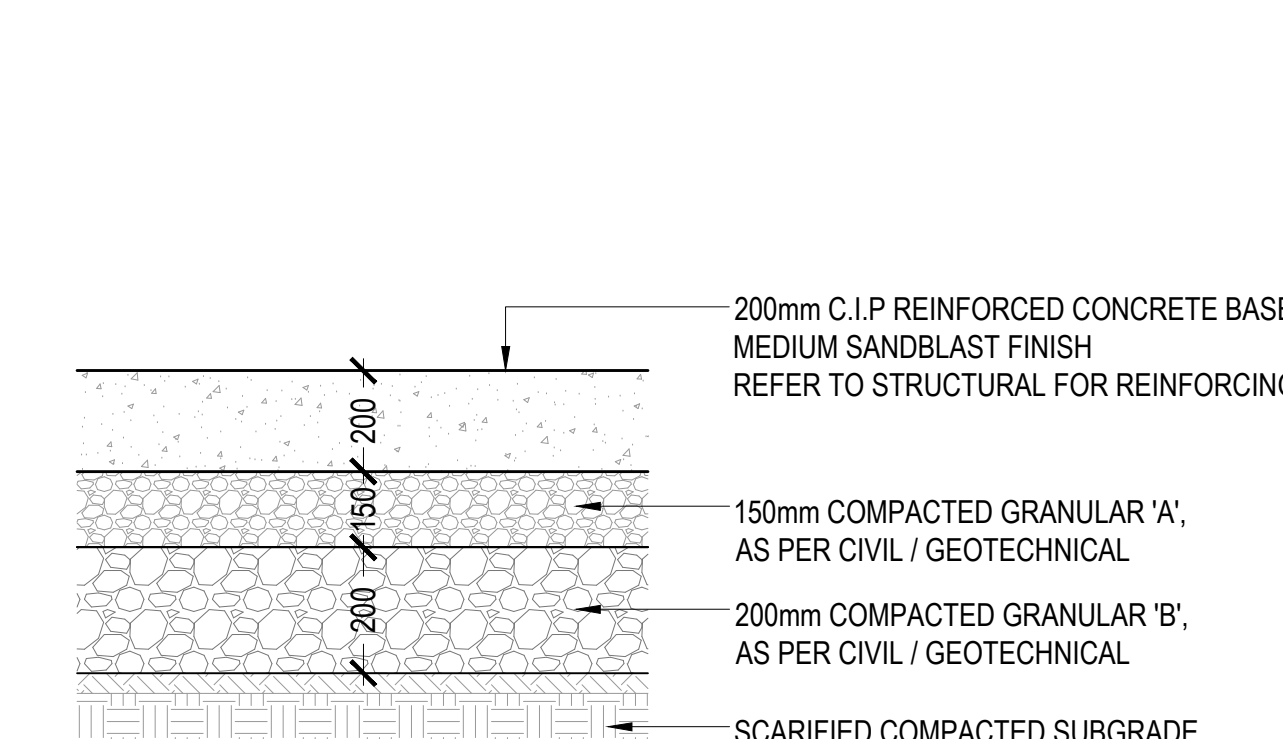

4 CIP CONCRETE PAVING, TYP.
SCALE: 1:15

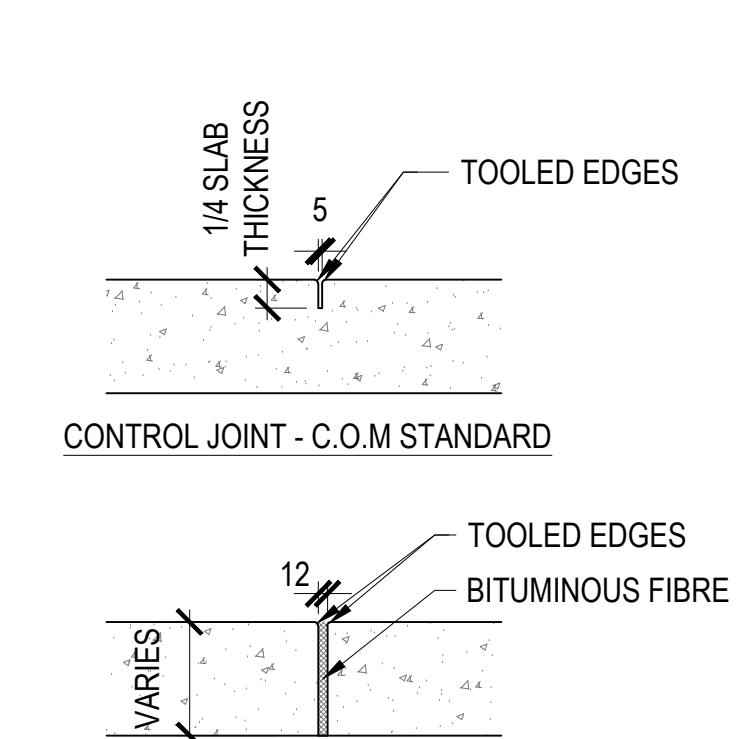

5 CIP CONCRETE PAVING JOINTS
SCALE: 1:10

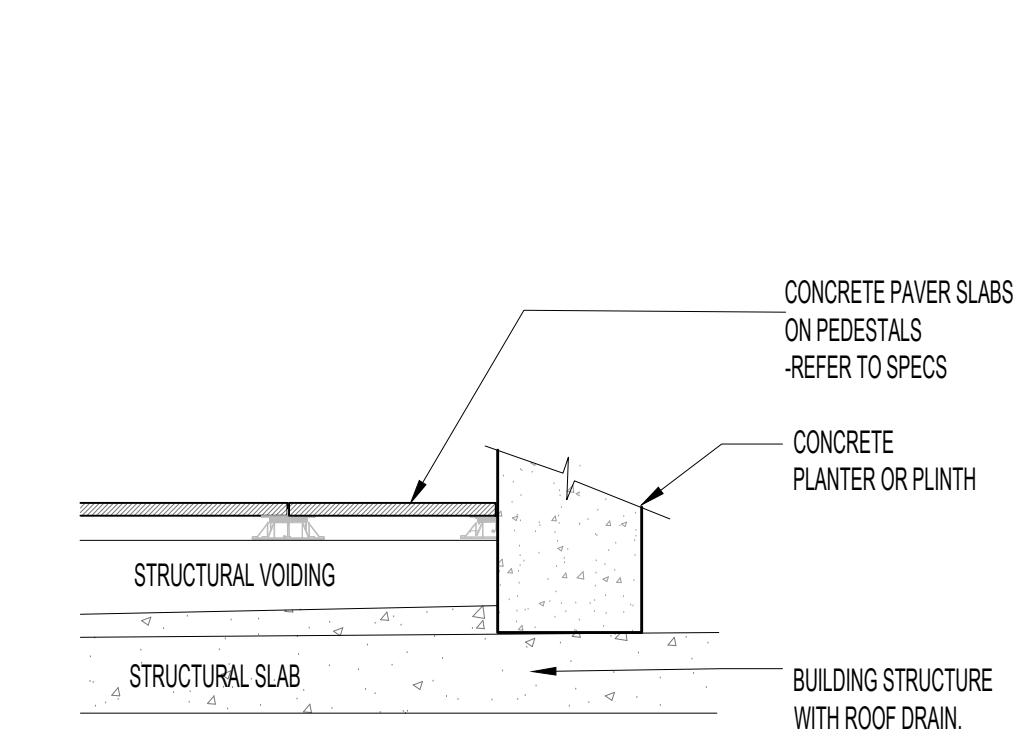

6 GRANULAR FINES PAVING, TYP.
SCALE: 1:15

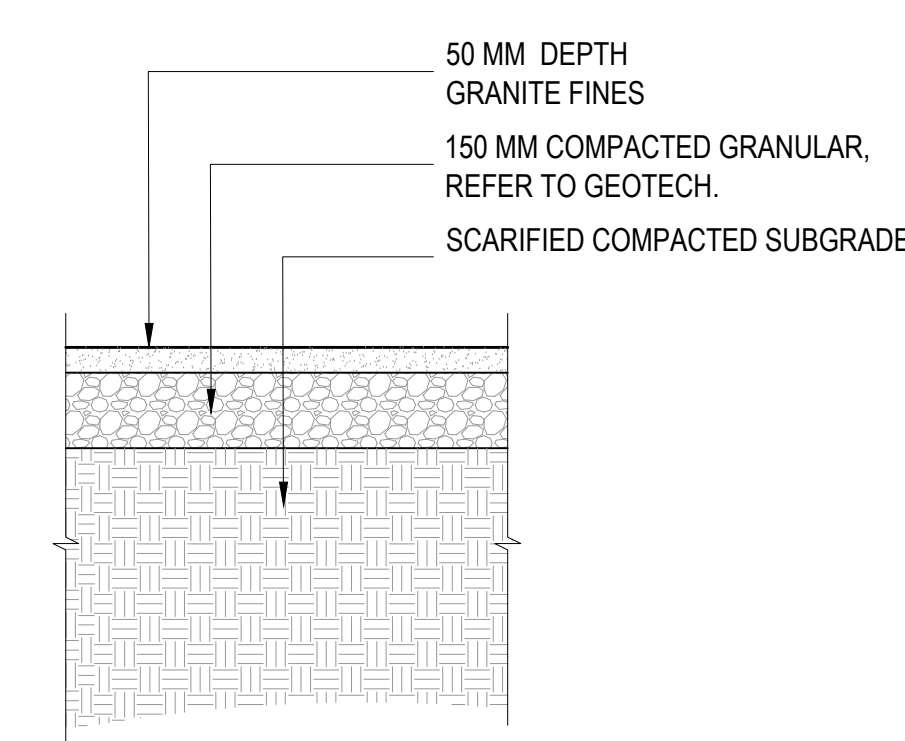

7 GRANULAR FINES PAVING, TYP.
SCALE: 1:15

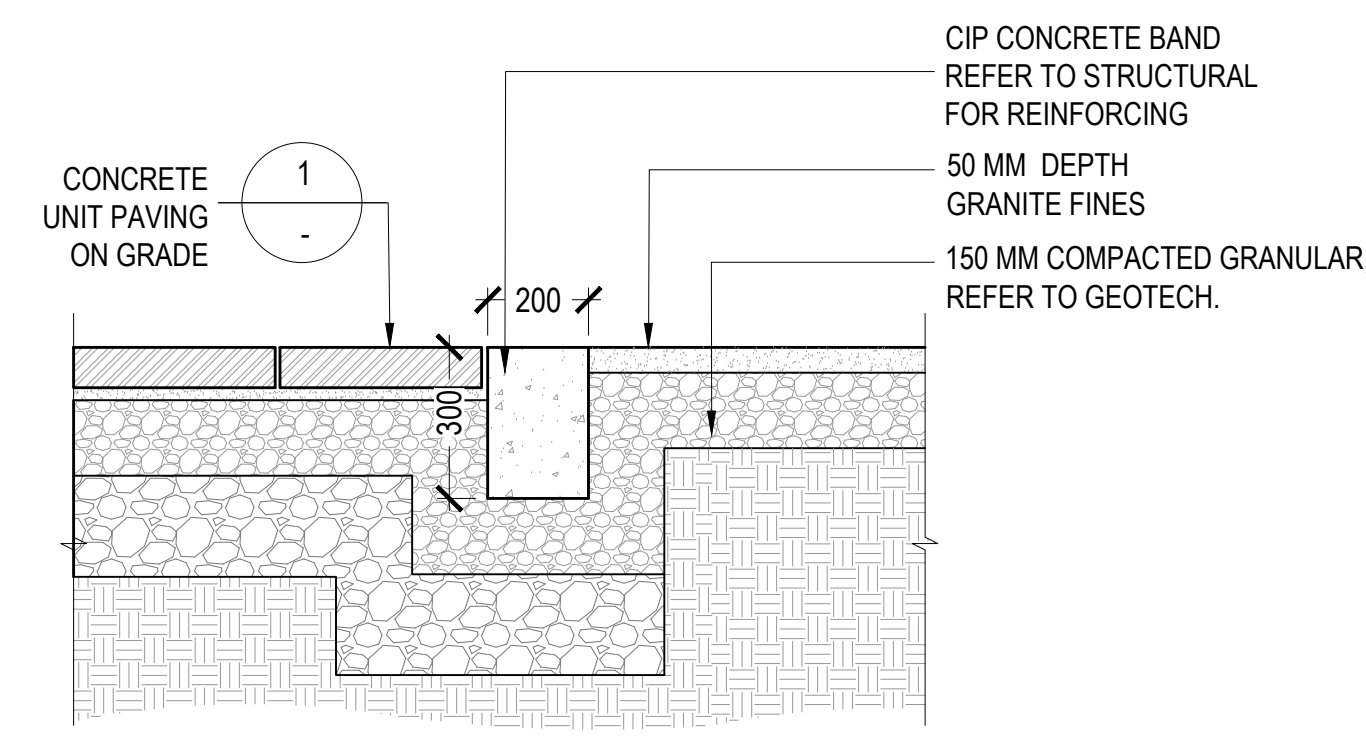

7A CONCRETE EDGE AT GRANULAR FINES
SCALE: 1:15

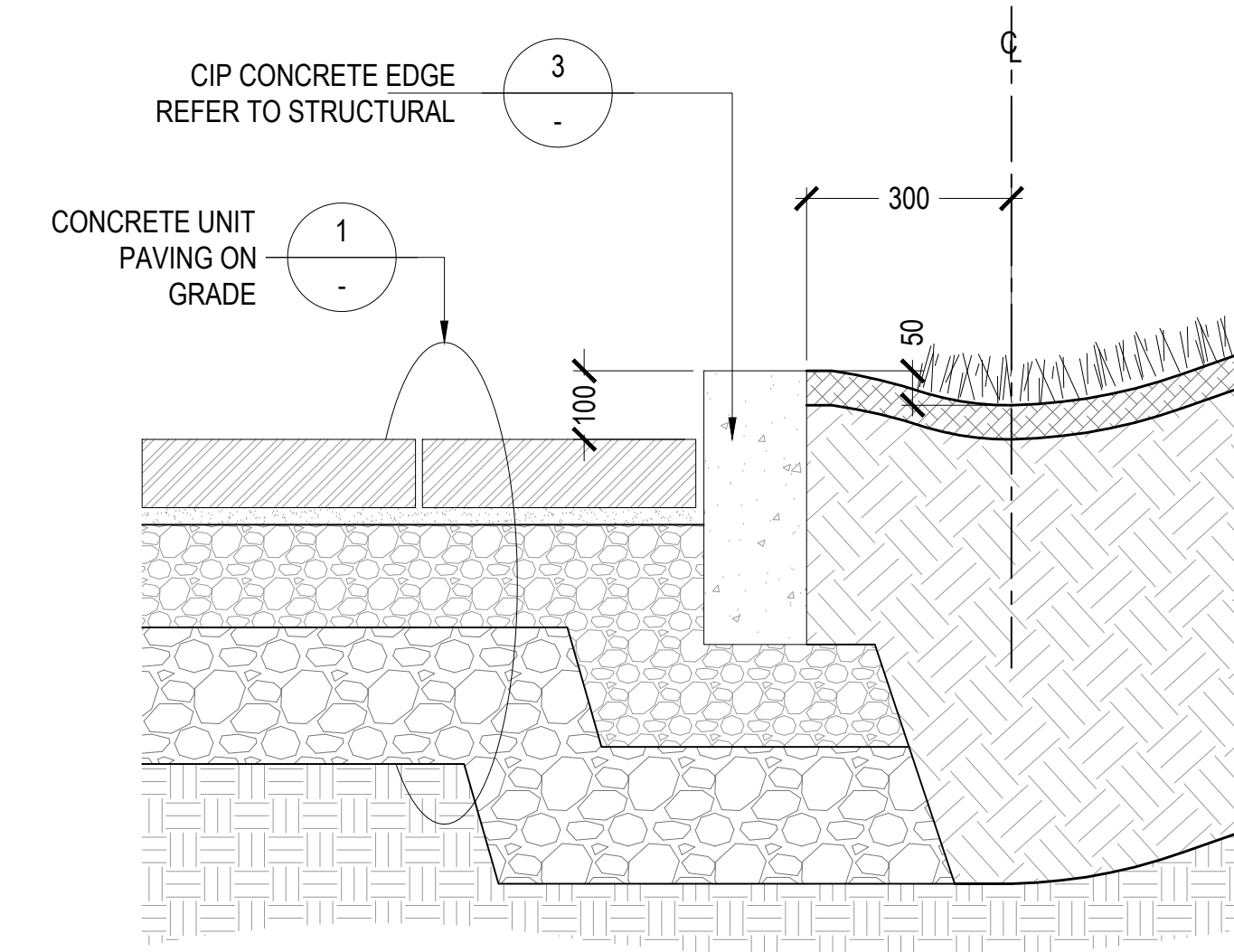

8 EDGE CONDITION AT LAWN BERM
SCALE: 1:10

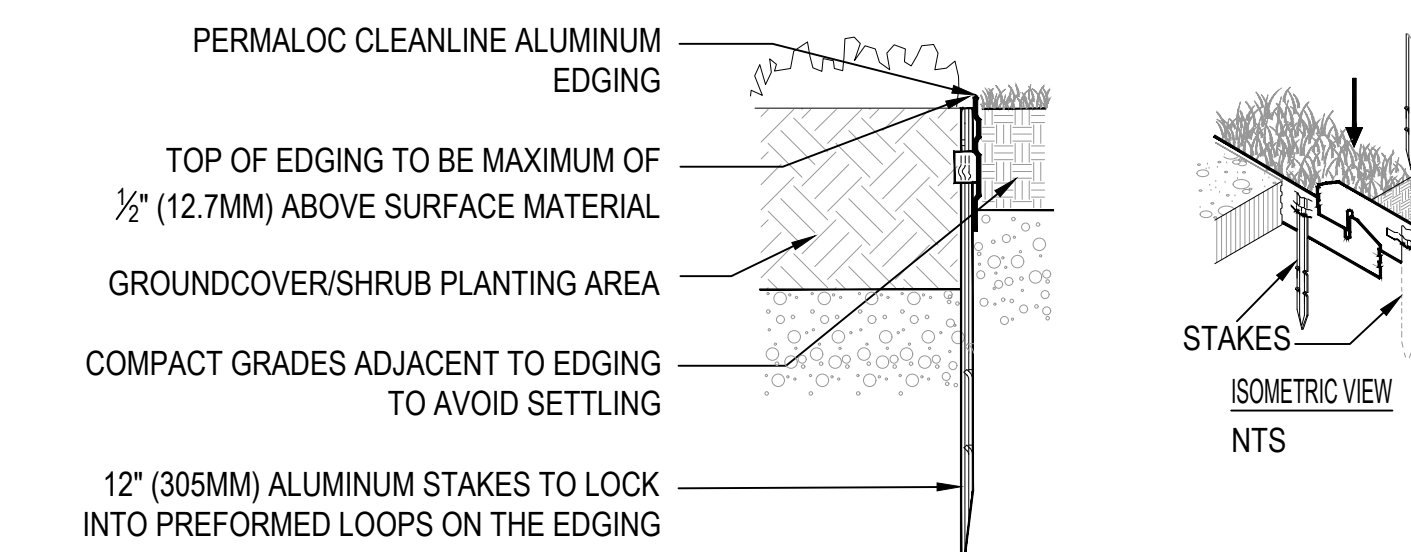

9 PLANT EDGING @ PL
SCALE: 1:5

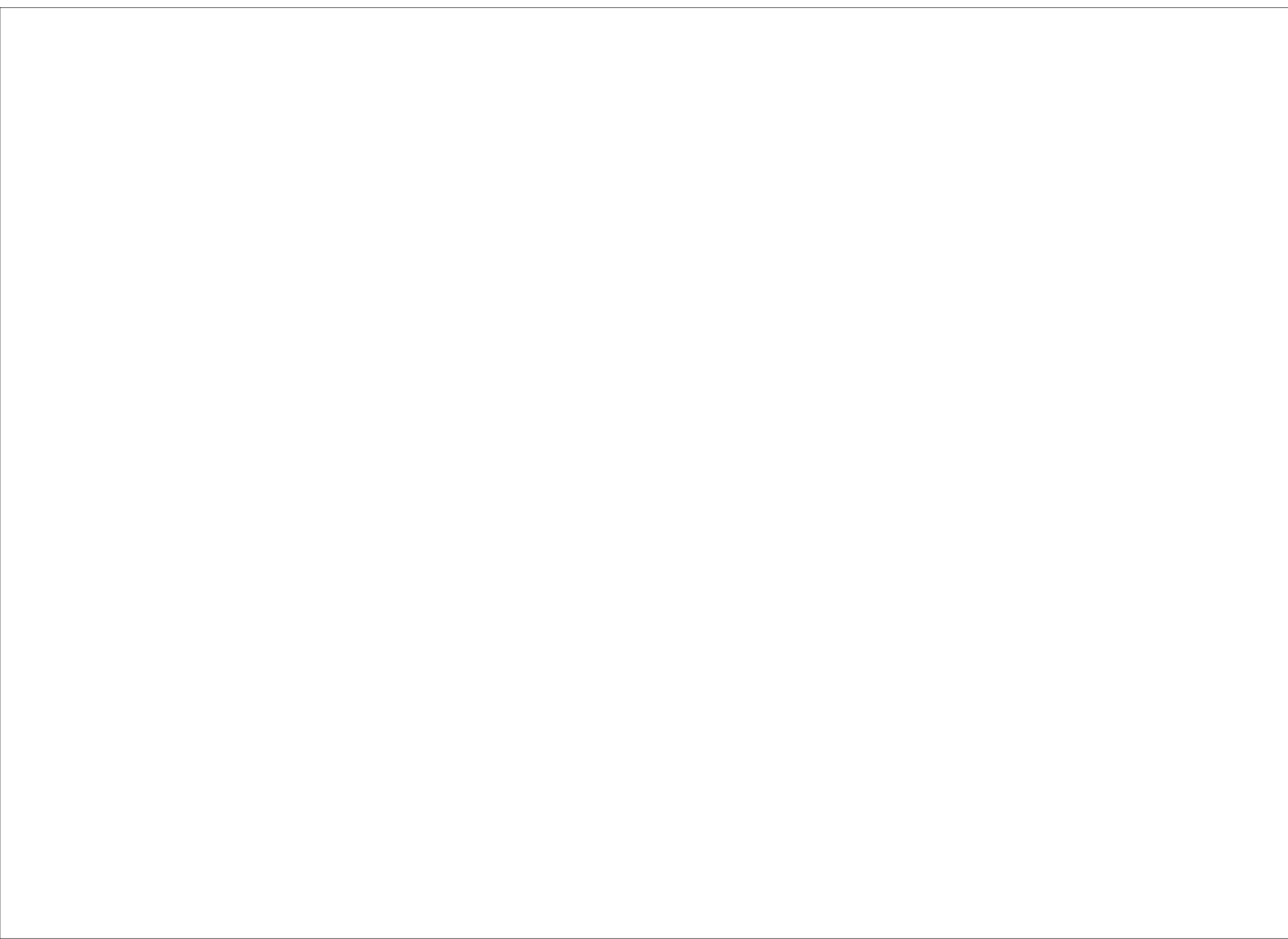

10 PAVING PATTERN, GROUNDLEVEL
SCALE: 1:10

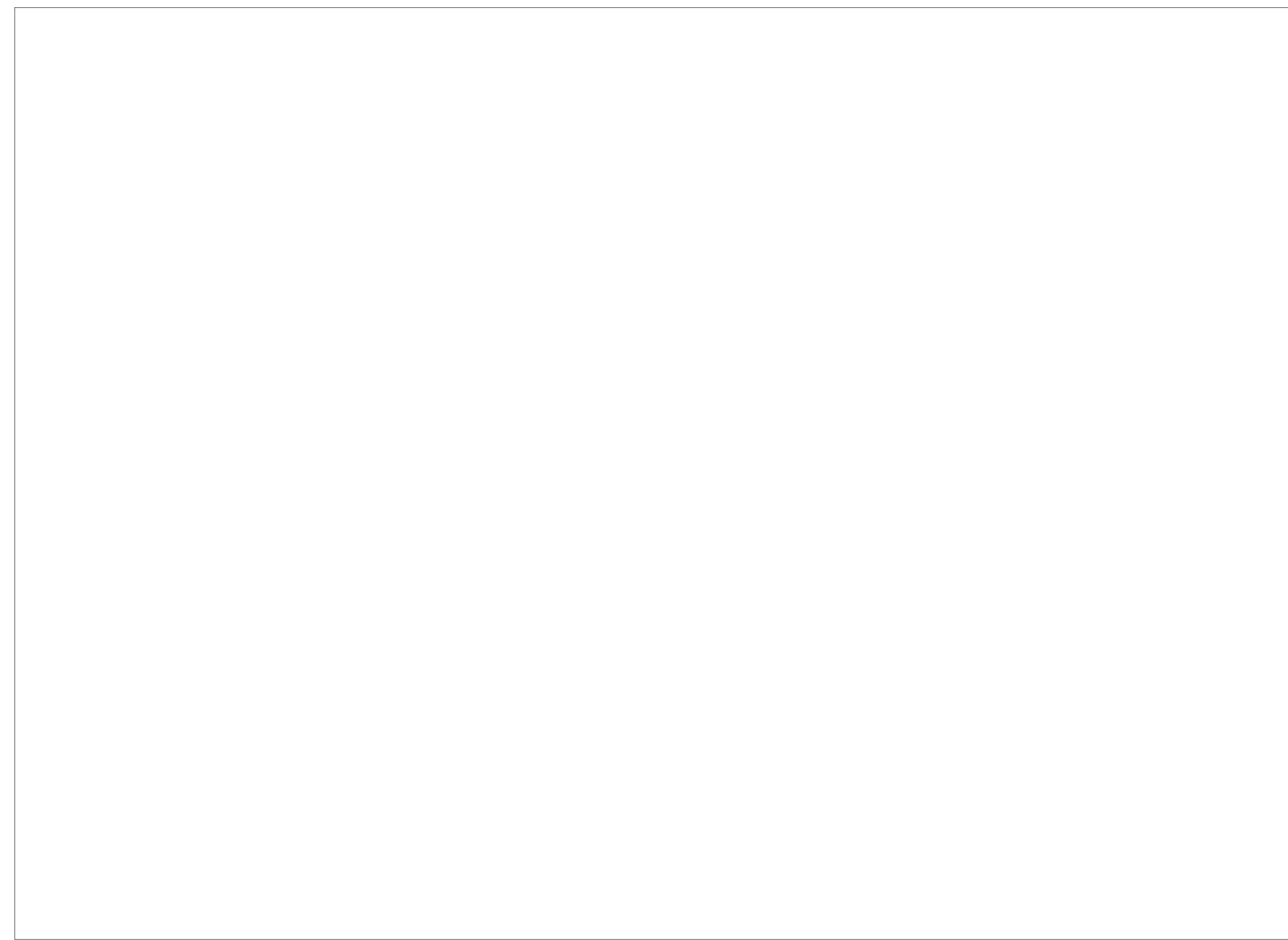

11 PAVING PATTERN, TERRACE
SCALE: 1:10

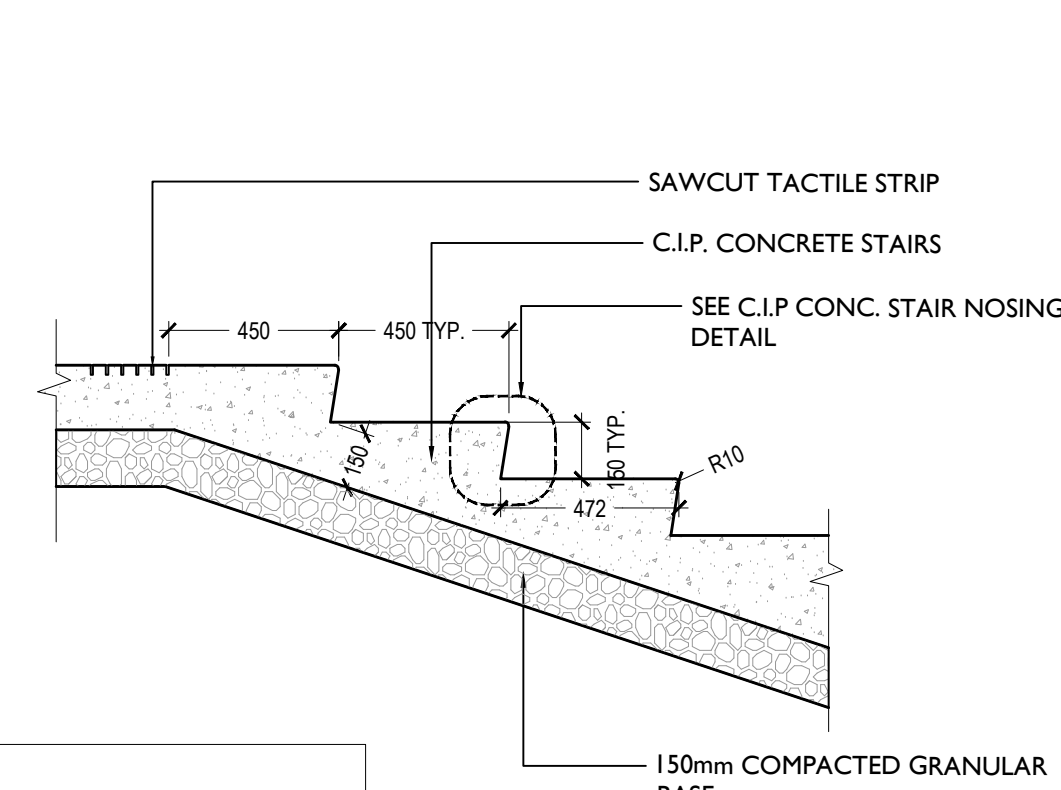

NOTES:
REFER TO GRADING PLAN FOR TOP/BOTTOM OF STAIR ELEVATIONS.

STAIRS 1:20

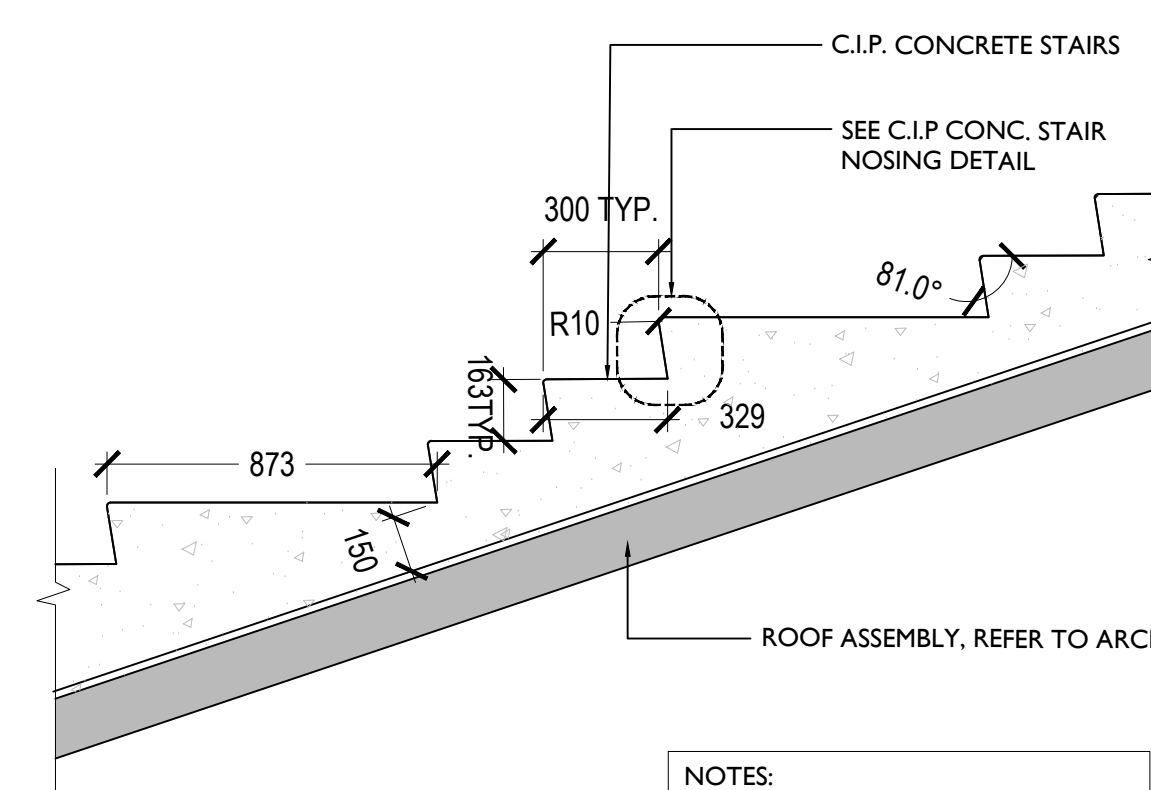

NOTES:
REFER TO GRADING PLAN FOR TOP/BOTTOM OF STAIR ELEVATIONS.

STAIRS 1:20

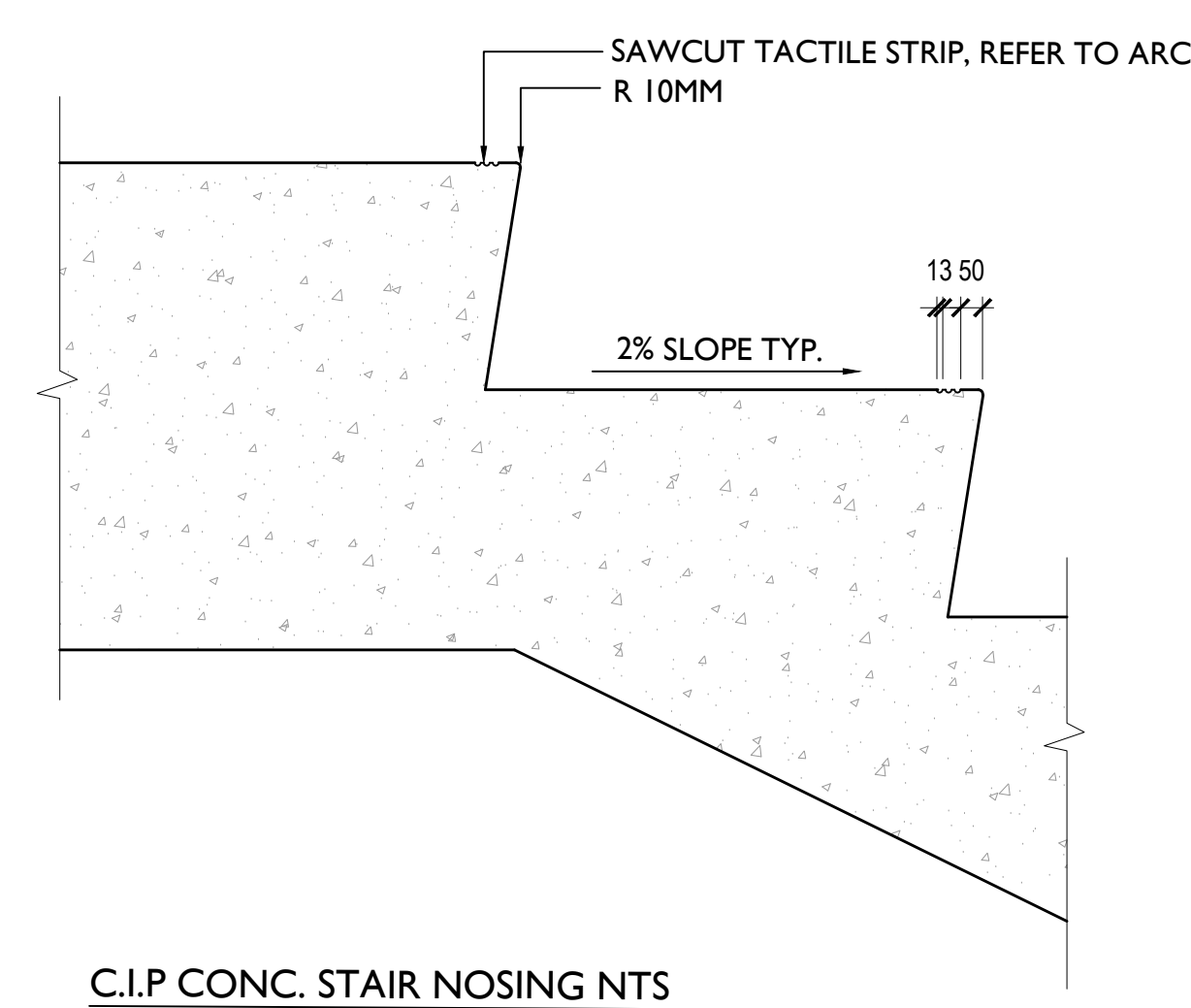

C.I.P. CONC. STAIR NOSING NTS

13A CONCRETE STAIR- CENTRAL AMP. STAIR
SCALE: 1:20

13B CONCRETE STAIR-TYPE A NORTH AMP. STAIR
SCALE: 1:20

14 STAIR NOSING, TYP
SCALE: NTS

CONTRACTOR MUST CHECK & VERIFY ALL DIMENSIONS ON THE JOB.
NO NET SCALE DIMENSIONS.
ALL CHANGES, SPECIFICATIONS AND RELATED DOCUMENTS ARE THE COPYRIGHT PROPERTY OF THE ARCHITECT AND MUST BE APPROVED AND SIGNED BY THE ARCHITECT.
REPRODUCTION OF ANY PART OF THIS DOCUMENT IS PROHIBITED WITHOUT THE WRITTEN PERMISSION OF THE ARCHITECT.
THIS DRAWING IS NOT TO BE USED FOR CONSTRUCTION UNLESS SIGNED BY THE ARCHITECT.

No.	Date	Description
1	2019-07-10	ISSUED FOR SD COSTING
2	2019-08-30	ISSUED FOR SD COSTING
3	2020-01-06	ISSUED FOR SD COSTING
4	2020-03-30	ISSUED FOR 100% DD
5	2020-05-28	ISSUED FOR 30% LDC COSTING
6	2020-06-09	ISSUE FOR SITE PLAN CONTROL, REV D

Diamond Schmitt Architects
384 Adelaide Street West, Suite 100, Toronto, Canada M5V1B7
Tel: 416 862 8800 Fax: 416 962 3508 info@dsai.ca www.dsai.ca

PPS STUDIO
1101 King St. West
Toronto, Ontario M6K 1K7
Tel: 416 593 1111
www.ppsstudio.com

PLANNING • URBAN DESIGN • LANDSCAPE ARCHITECTURE

**OTTAWA PUBLIC LIBRARY
AND LIBRARY AND ARCHIVES
CANADA JOINT FACILITY**

LANDSCAPE DETAILS:
PAVING
CONCRETE WALLS AND CURBS

Scale: AS NOTED
Project No: 19004
Date: -

L9.02

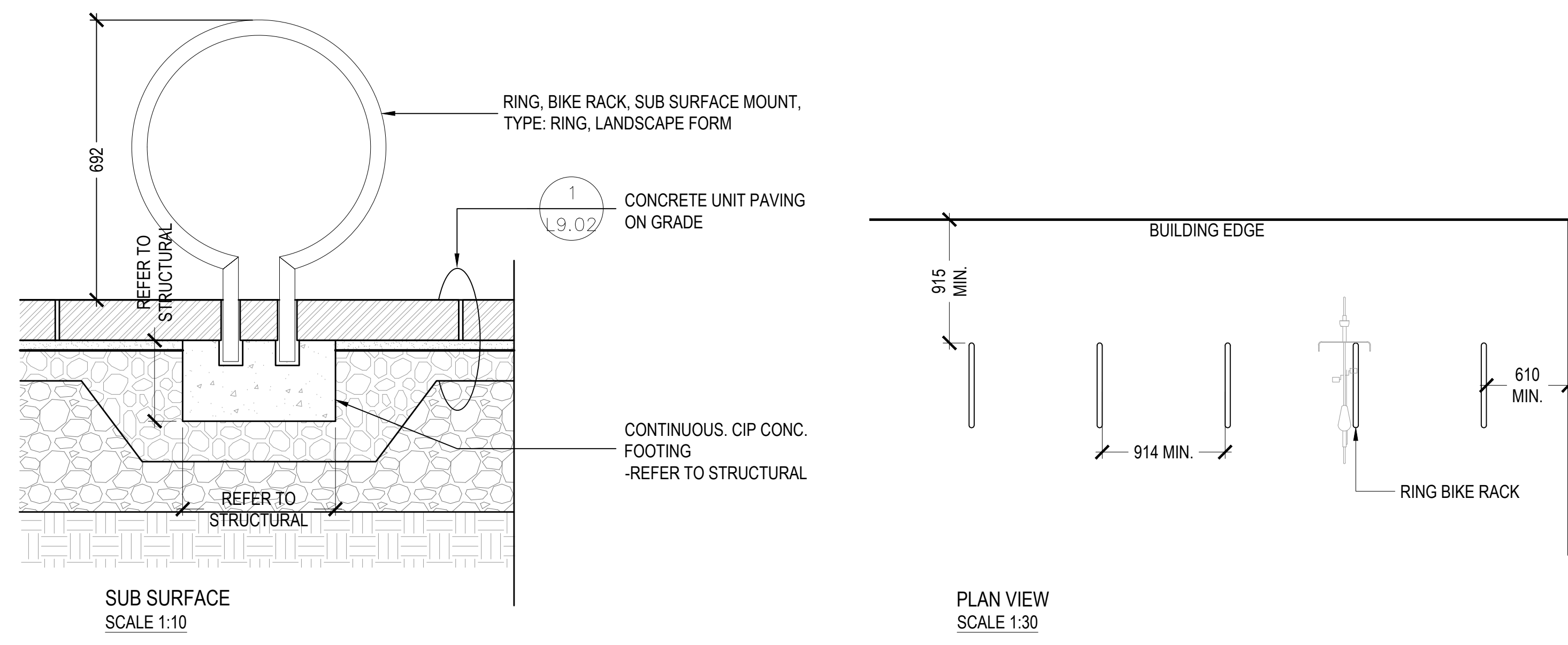

1 BIKE RACKS
SCALE: AS NOTED

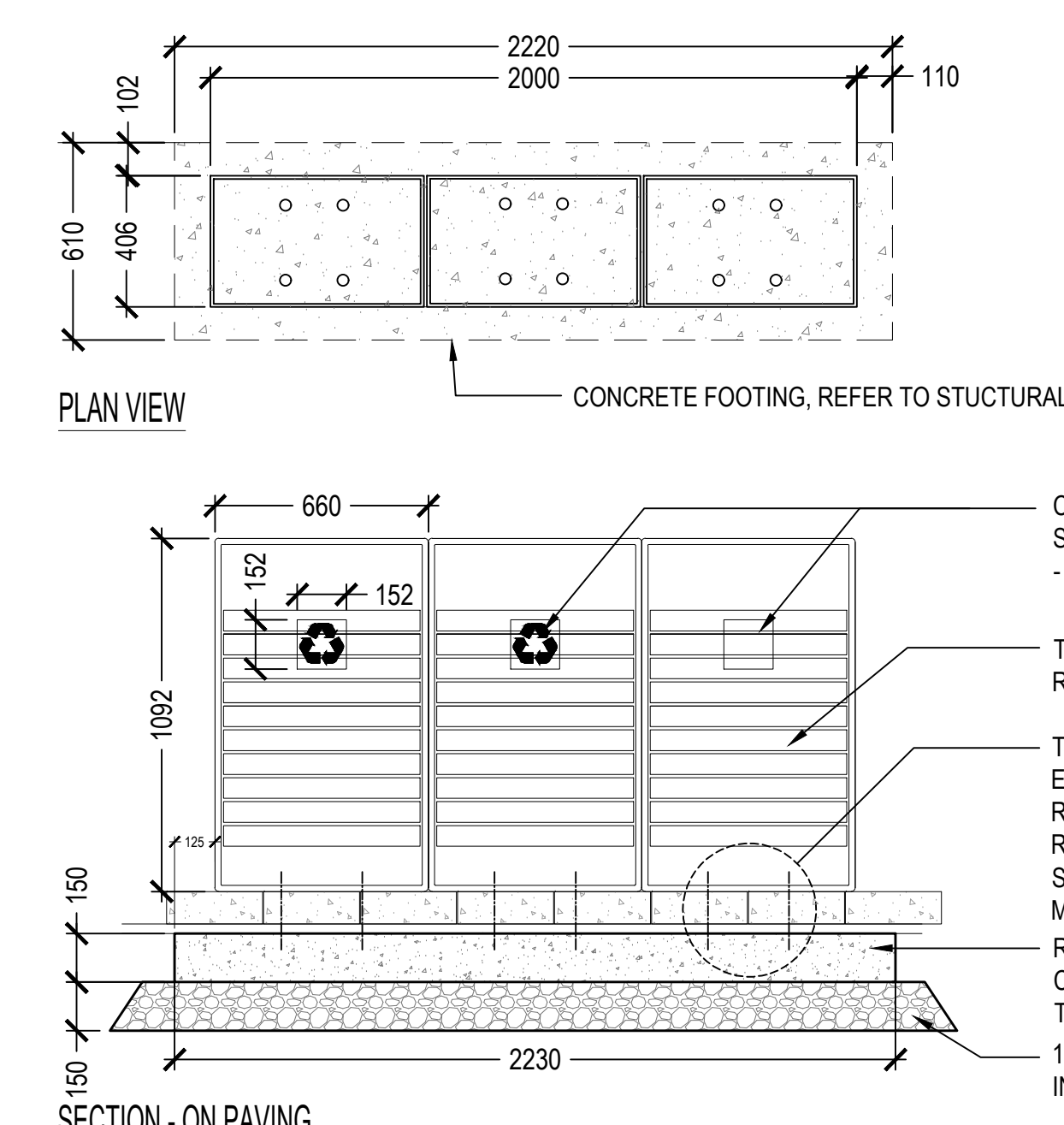

2 TRASH RECEPTACLES
SCALE: 1/20

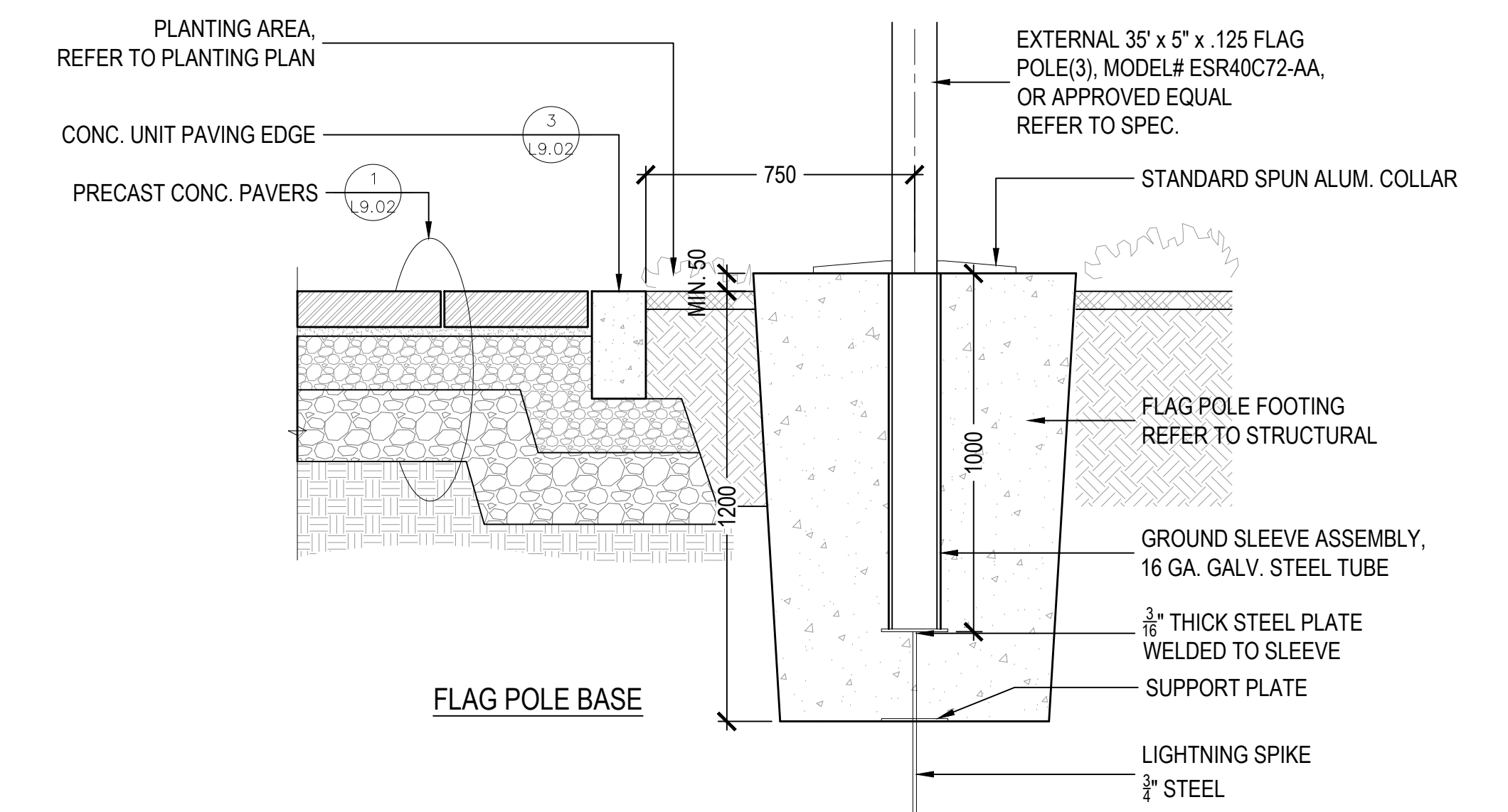

3 FLAG POLE DETAIL
SCALE: 1:15

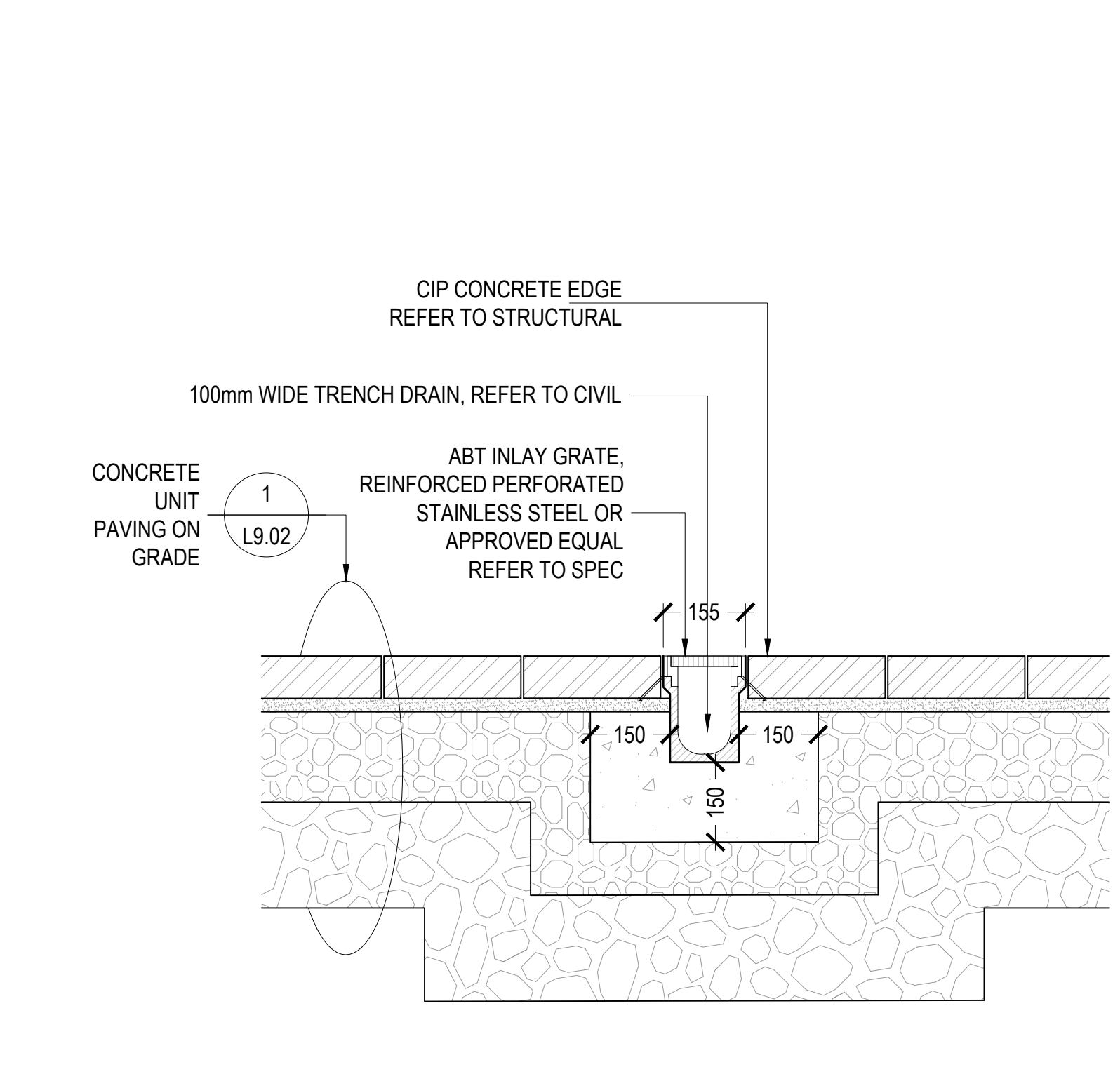

4 TRENCH DRAIN IN PAVING - TYPICAL
SCALE: 1:10

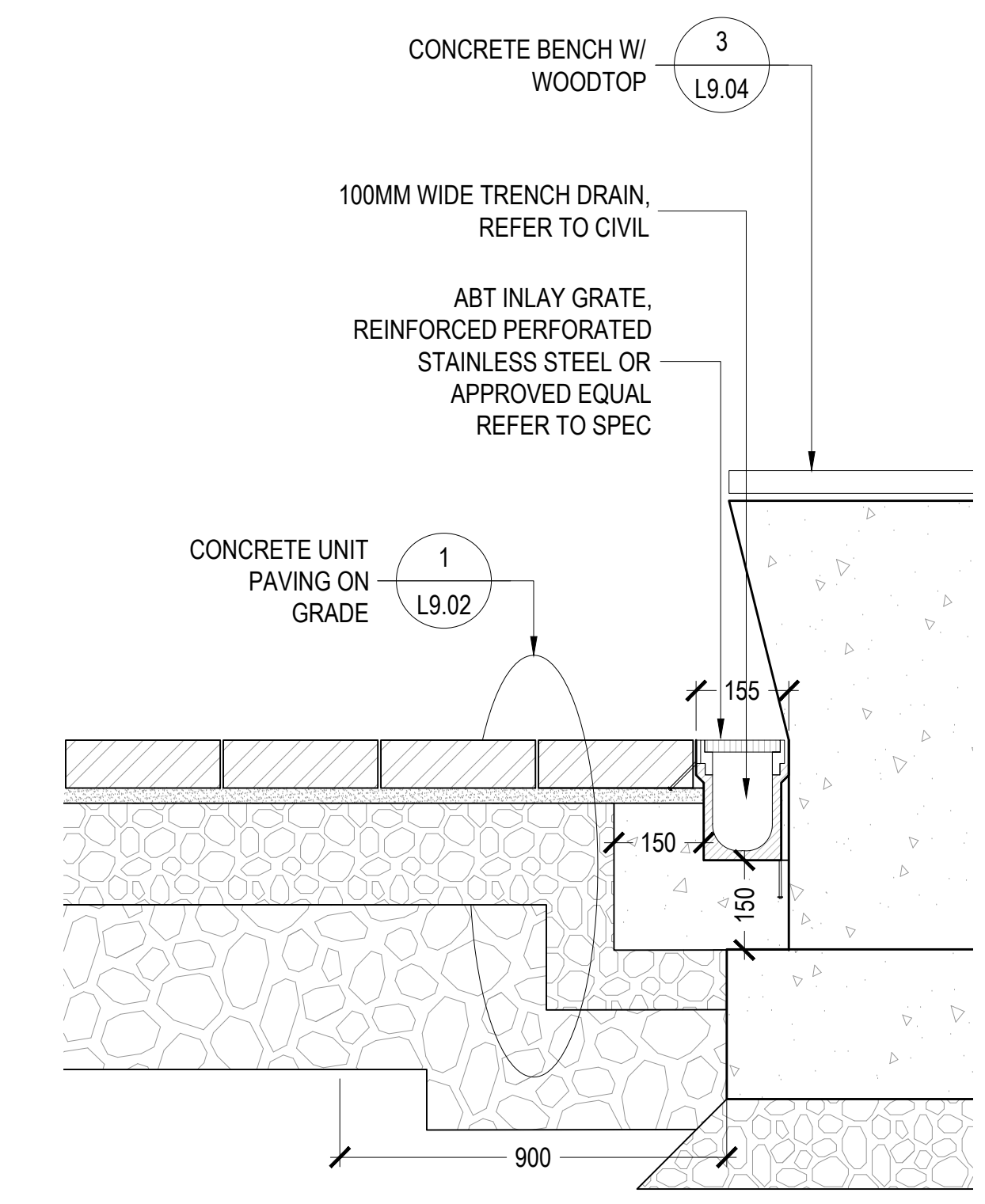

5 TRENCH DRAIN AT BENCH
SCALE: 1:10

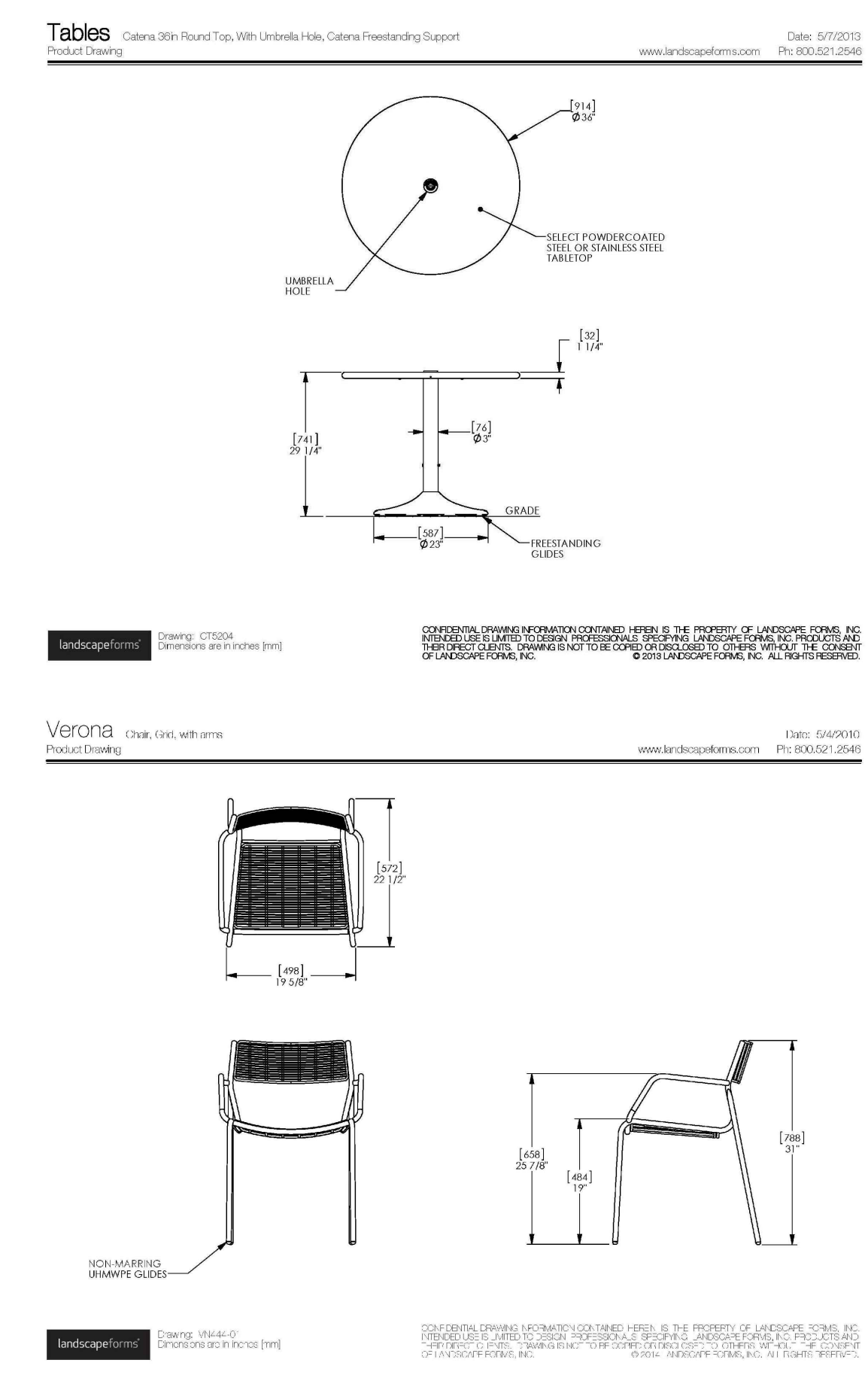

6 MOVABLE TABLES AND CHAIRS
SCALE: NTS

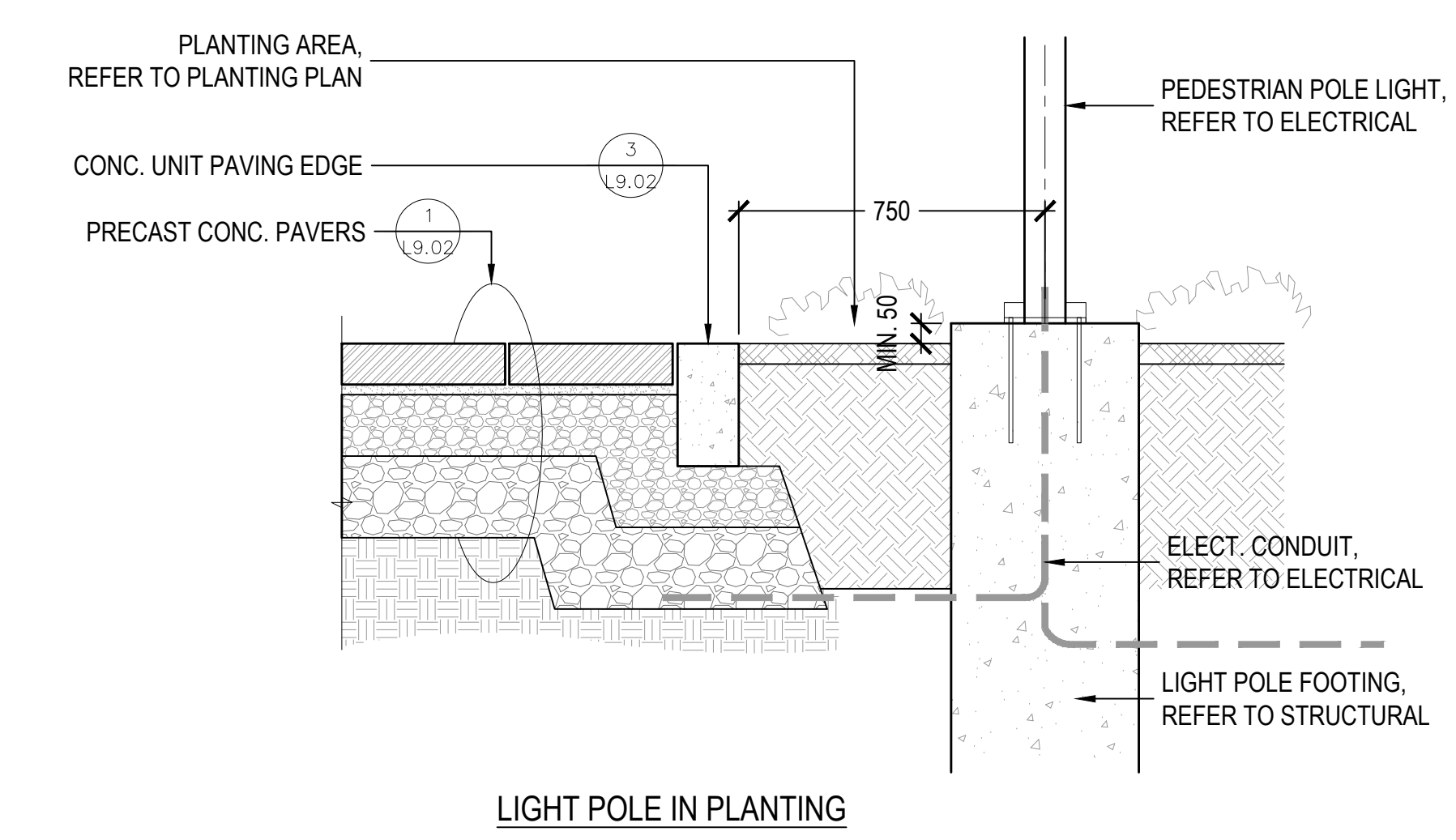

7 POLE LIGHT BASE
SCALE: 1:15

CONTRACTOR MUST CHECK ALL DIMENSIONS ON THE JOB.
DO NOT SCALE DRAWINGS.
ALL DRAWING, SPECIFICATION AND RELATED DOCUMENTS ARE THE COPYRIGHT PROPERTY OF THE ARCHITECT AND MUST BE KEPT FOR THE EXCLUSIVE USE OF THE ARCHITECT.
NO PART OF THIS DRAWING IS TO BE USED FOR CONSTRUCTION UNLESS ISSUED BY THE ARCHITECT.

ISSUED

No.	Date	Description
1	2019-07-10	ISSUED FOR SD COSTING
2	2019-08-30	ISSUED FOR SD COSTING
3	2020-01-06	ISSUED FOR SD COSTING
4	2020-03-30	ISSUED FOR 100% DD
5	2020-05-28	ISSUED FOR 100% DD
6	2020-06-05	ISSUE FOR SITE PLAN CONTROL, REV D

Diamond Schmitt Architects
304 Adelaide Street West, Suite 100, Toronto, Canada M5H 1B7
Tel: 416 862 8800 Fax: 416 862 5588 info@dsai.ca www.dsai.ca

PPS STUDIO
PLANNING + URBAN DESIGN + LANDSCAPE ARCHITECTURE

OTTAWA PUBLIC LIBRARY
AND LIBRARY AND ARCHIVES
CANADA JOINT FACILITY

LANDSCAPE DETAILS
SITE FURNISHINGS

Scale: AS NOTED
Project No: 19004
Date: --

L9.03

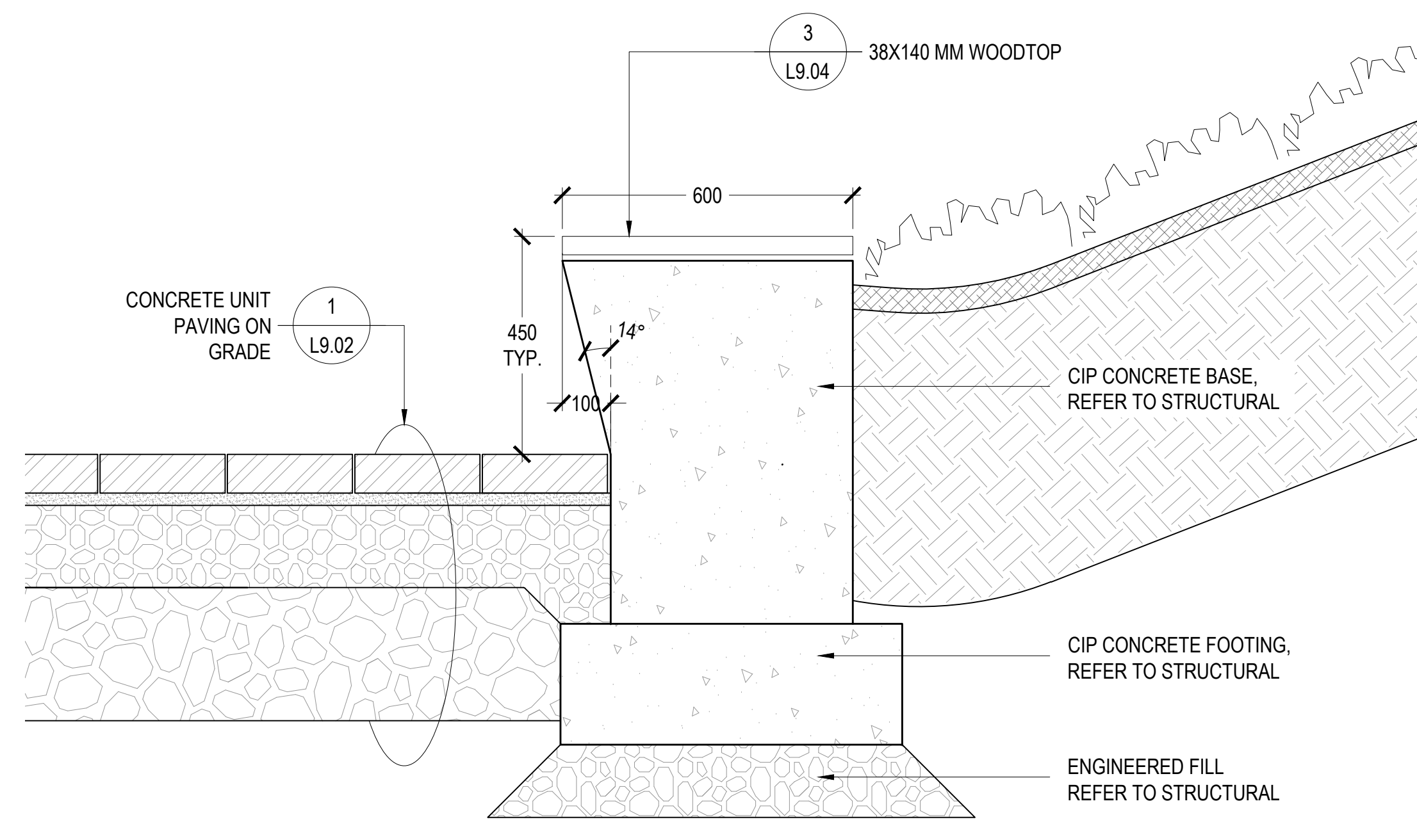

1 BENCH, TYP. SECTION.
SCALE: 1:10

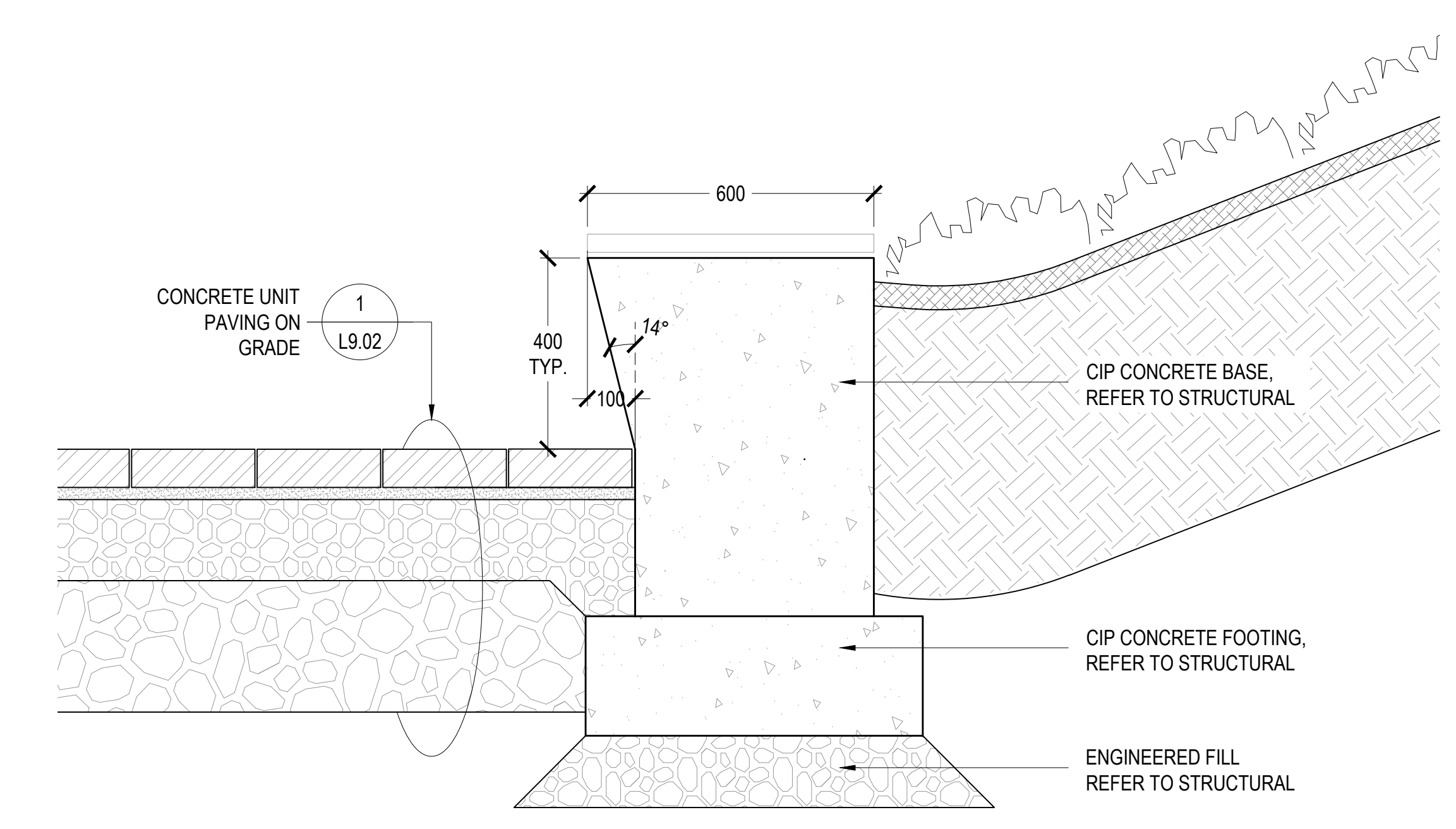

2 SEATWALL, TYP. SECTION.
SCALE: 1:10

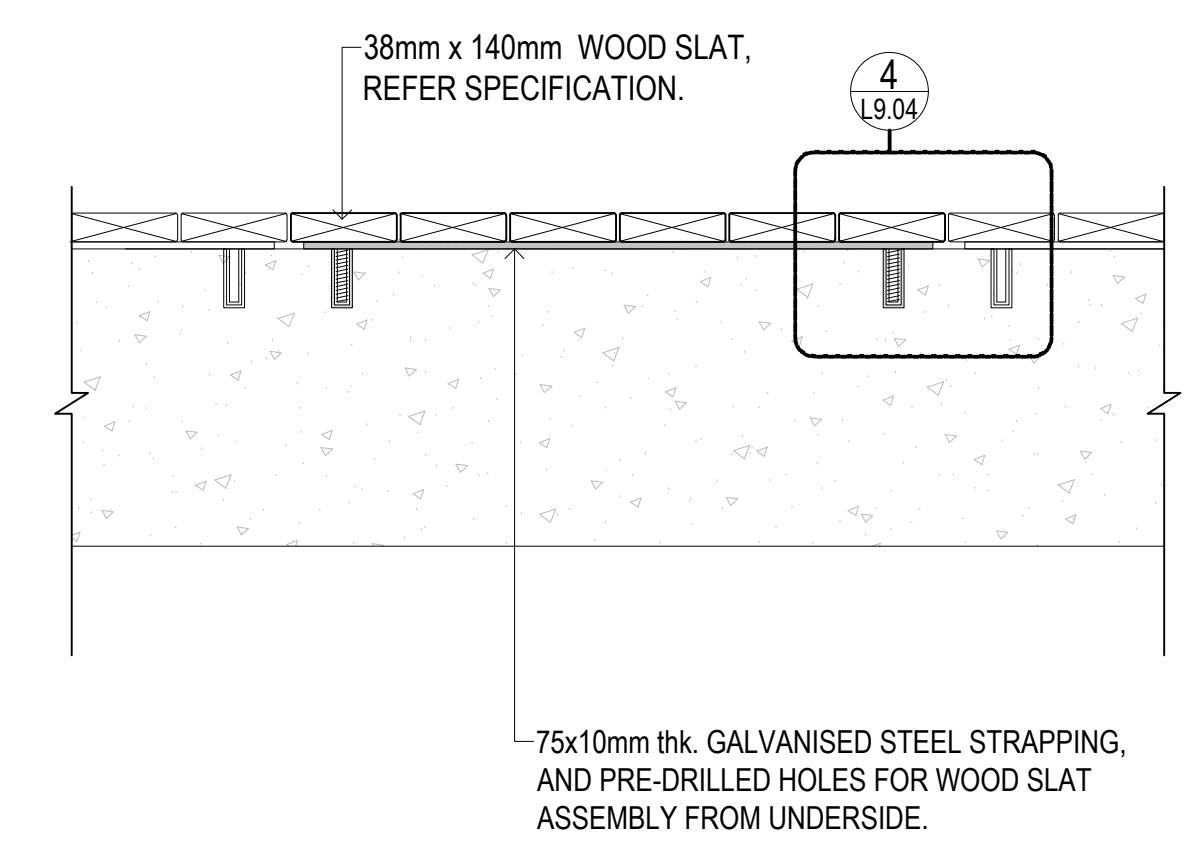

3 WOODTOP DETAIL
SCALE: 1:10

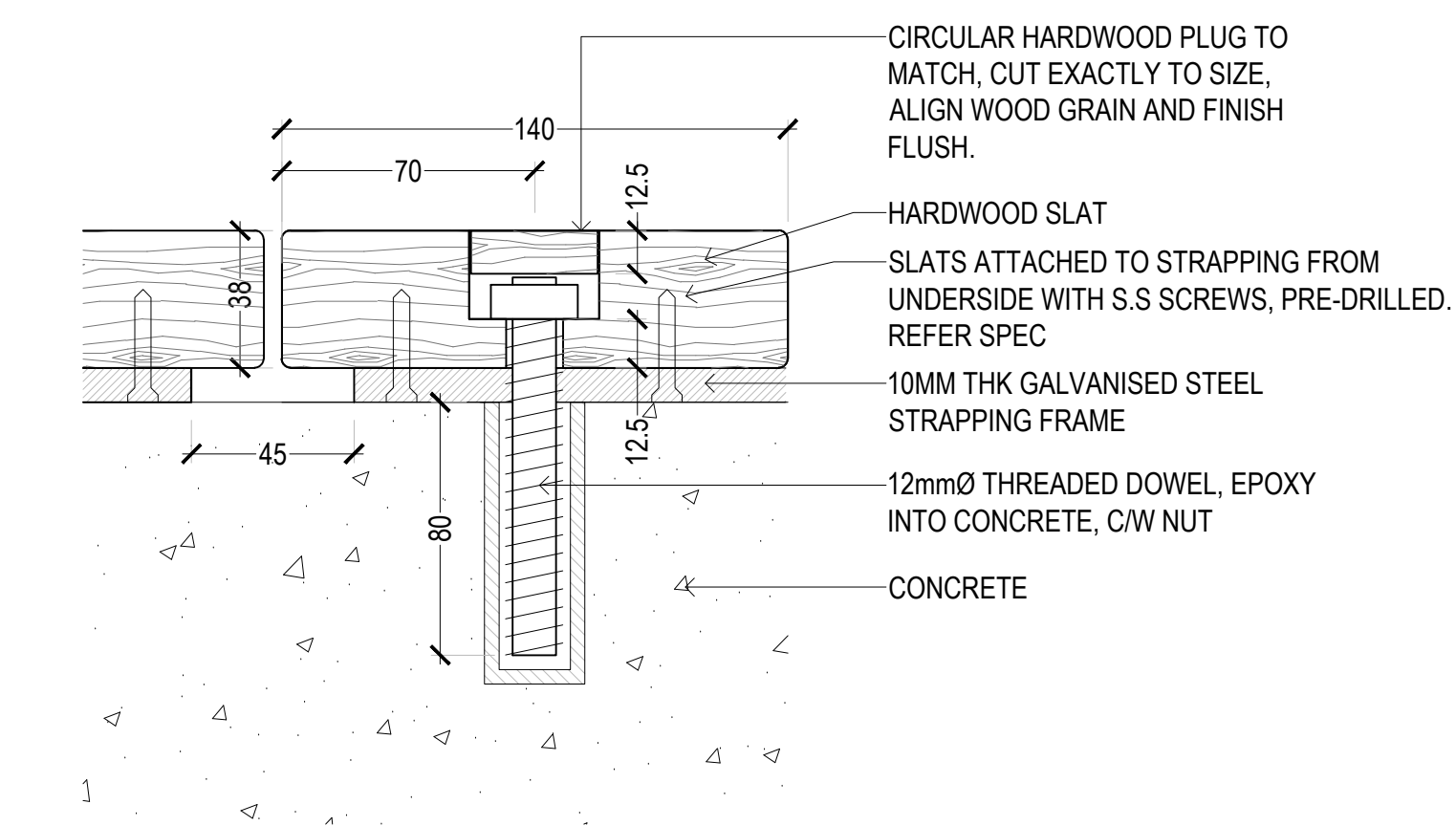

4 FIXING DETAIL SECTION.
SCALE: 1:2

CONTRACTOR MUST CHECK & VERIFY ALL DIMENSIONS ON THE JOB.
NO NET SCALE DIMENSIONS.
ALL DIMENSIONS, SPECIFICATIONS AND RELATED DOCUMENTS ARE THE COPYRIGHT PROPERTY OF THE ARCHITECT AND MUST BE OBSERVED AND MAINTAINED. REPRODUCTION OF DIMENSIONS, SPECIFICATIONS AND RELATED DOCUMENTS IN PART OR IN WHOLE IS FORFEITURE WITHOUT THE WRITING PERMISSION OF THE ARCHITECT.
THIS DRAWING IS NOT TO BE USED FOR CONSTRUCTION UNTIL SIGNED BY THE ARCHITECT.

ISSUED

No.	Date	Description
1	2019-07-10	ISSUED FOR SD COSTING
2	2019-08-30	ISSUED FOR SD COSTING
3	2020-01-06	ISSUED FOR SD COSTING
4	2020-03-30	ISSUED FOR 100% DD
5	2020-05-28	ISSUED FOR 30% LCD COSTING
6	2020-06-09	ISSUE FOR SITE PLAN CONTROL, REV 0

Diamond Schmitt Architects
384 Adelaide Street West, Suite 100, Toronto, Canada M5V1B7
Tel: 416 862 8800 Fax: 416 962 3508 info@dsai.ca www.dsai.ca

PFS STUDIO
1101 King St. West
Toronto, Ontario M6K 1A7
Tel: 416 593 1111
www.pfstudio.com

PLANNING • URBAN DESIGN • LANDSCAPE ARCHITECTURE

OTTAWA PUBLIC LIBRARY
AND LIBRARY AND ARCHIVES
CANADA JOINT FACILITY

LANDSCAPE DETAILS
BENCH

Scale: AS NOTED
Project No: 19004
Date: -

L9.04

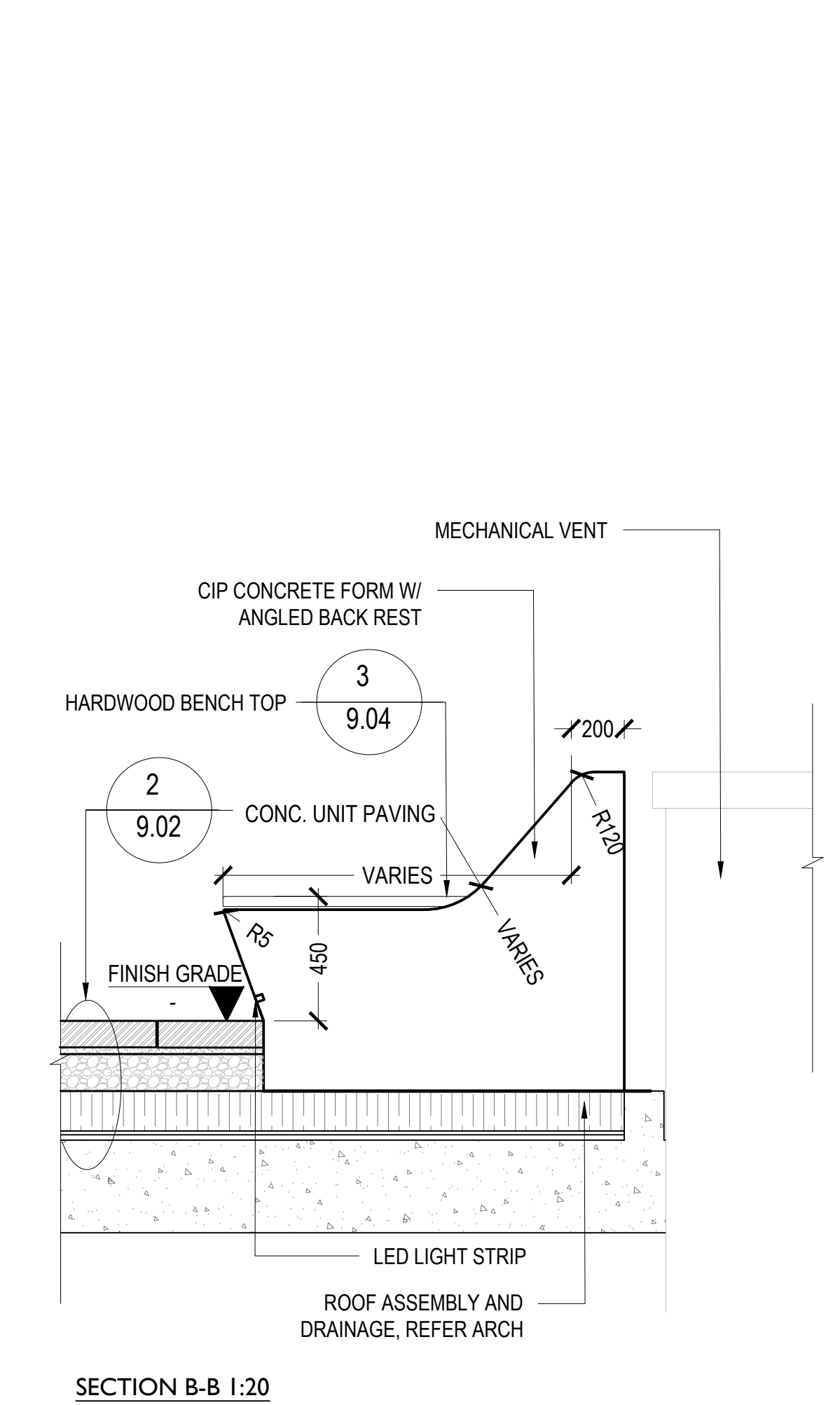
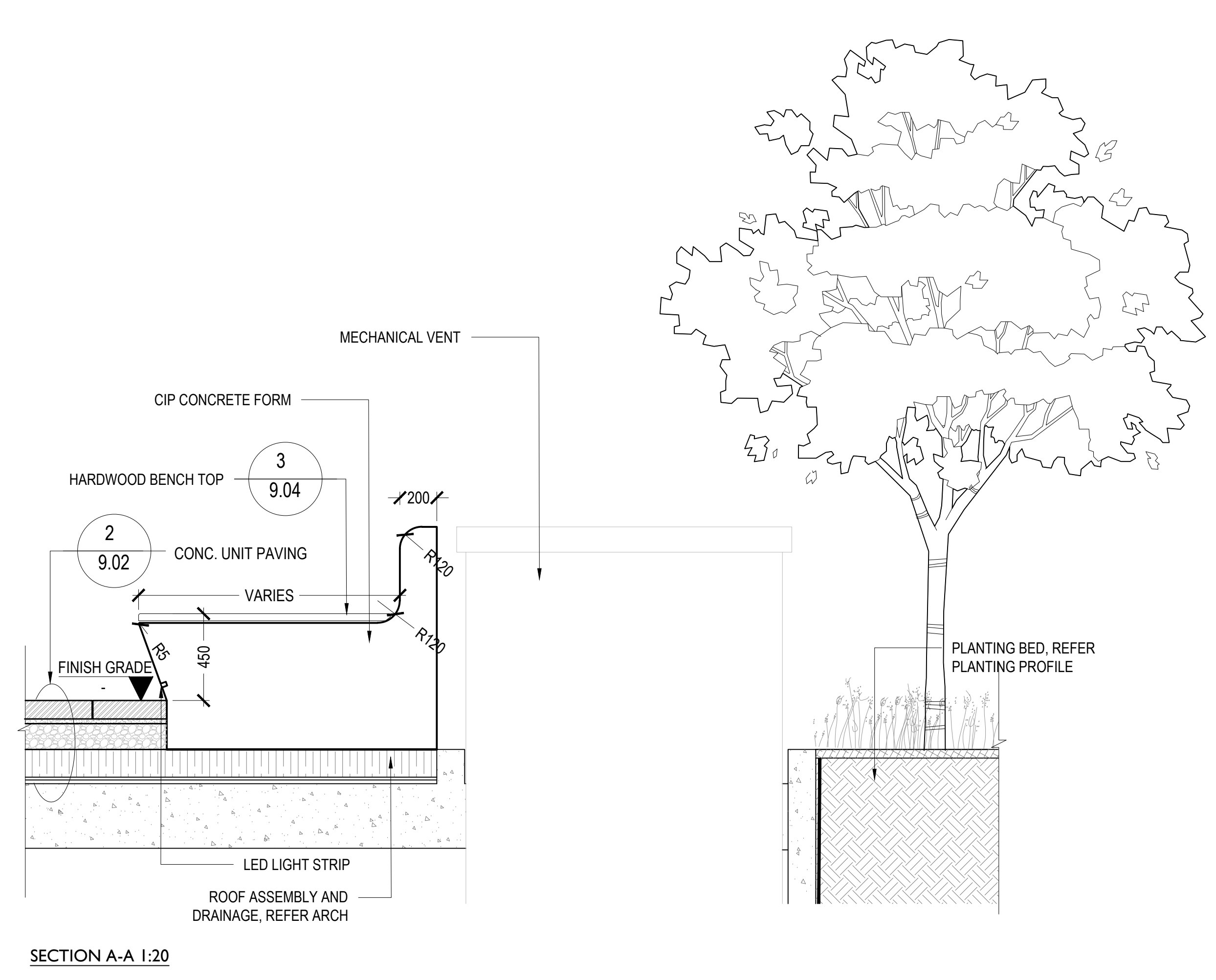
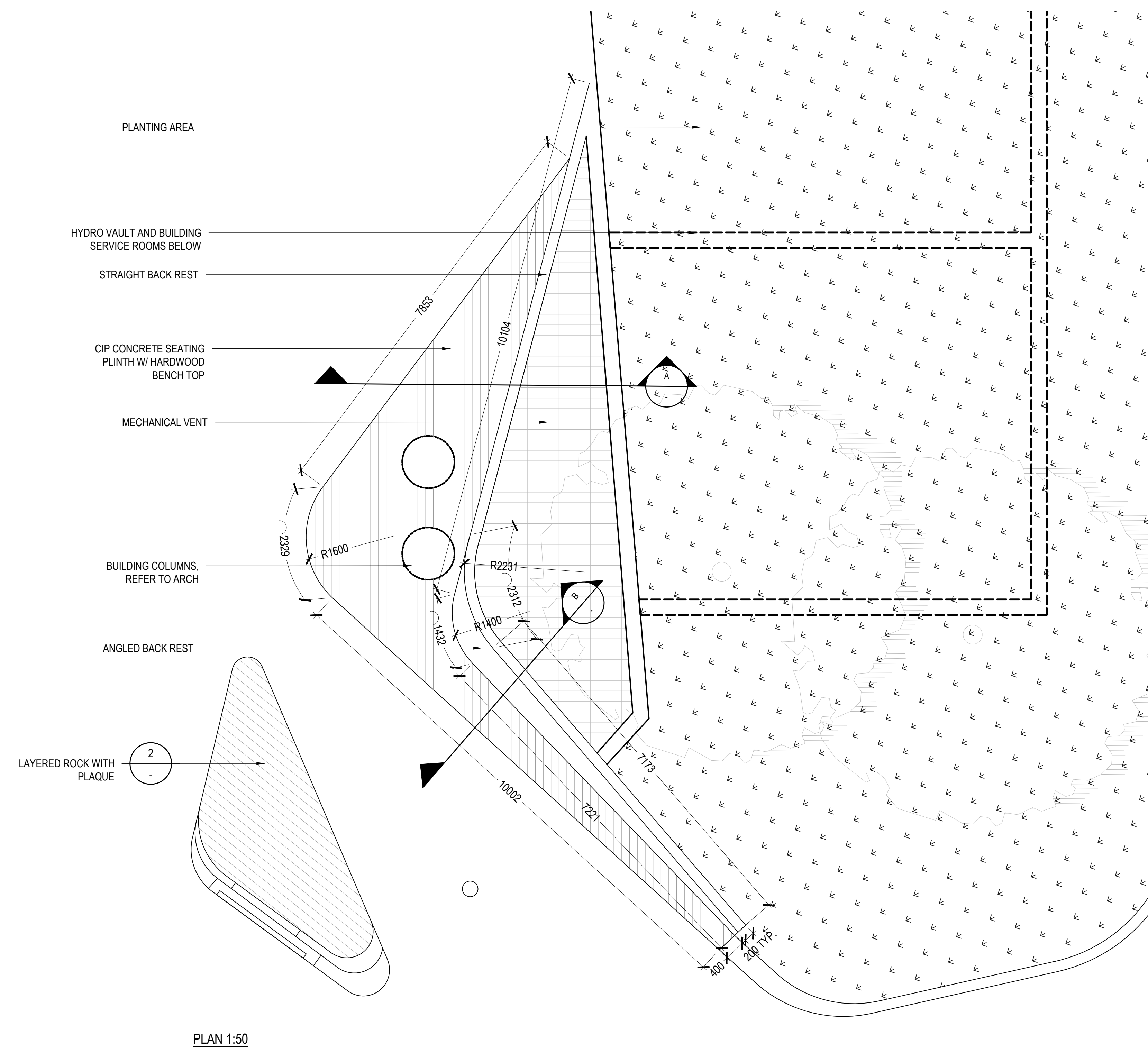

1 SEATING PLINTH AT SOUTHEAST ENTRY
 SCALE: AS SHOWN

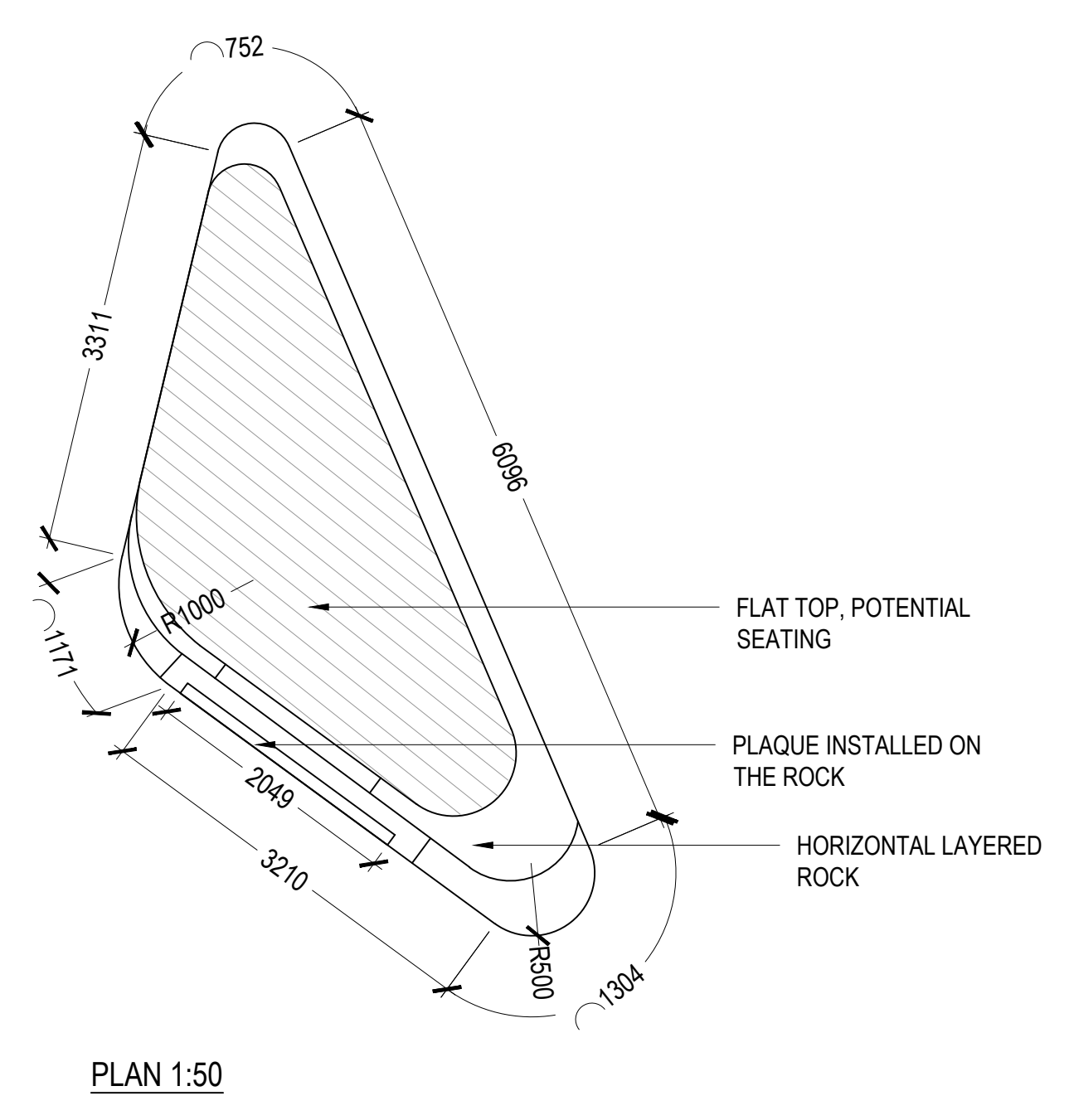

PRECEDENT IMAGE

2 HORIZONTAL LAYERED ROCK WITH PLAQUE
 SCALE: AS SHOWN

ISSUED

No.	Date	Description
1	2019-07-10	ISSUED FOR SD COSTING
2	2019-08-30	ISSUED FOR SD COSTING
3	2020-01-06	ISSUED FOR SD COSTING
4	2020-03-30	ISSUED FOR 100% DD
5	2020-05-28	ISSUED FOR 30% LDC COSTING
6	2020-06-09	ISSUE FOR SITE PLAN CONTROL, REV 0

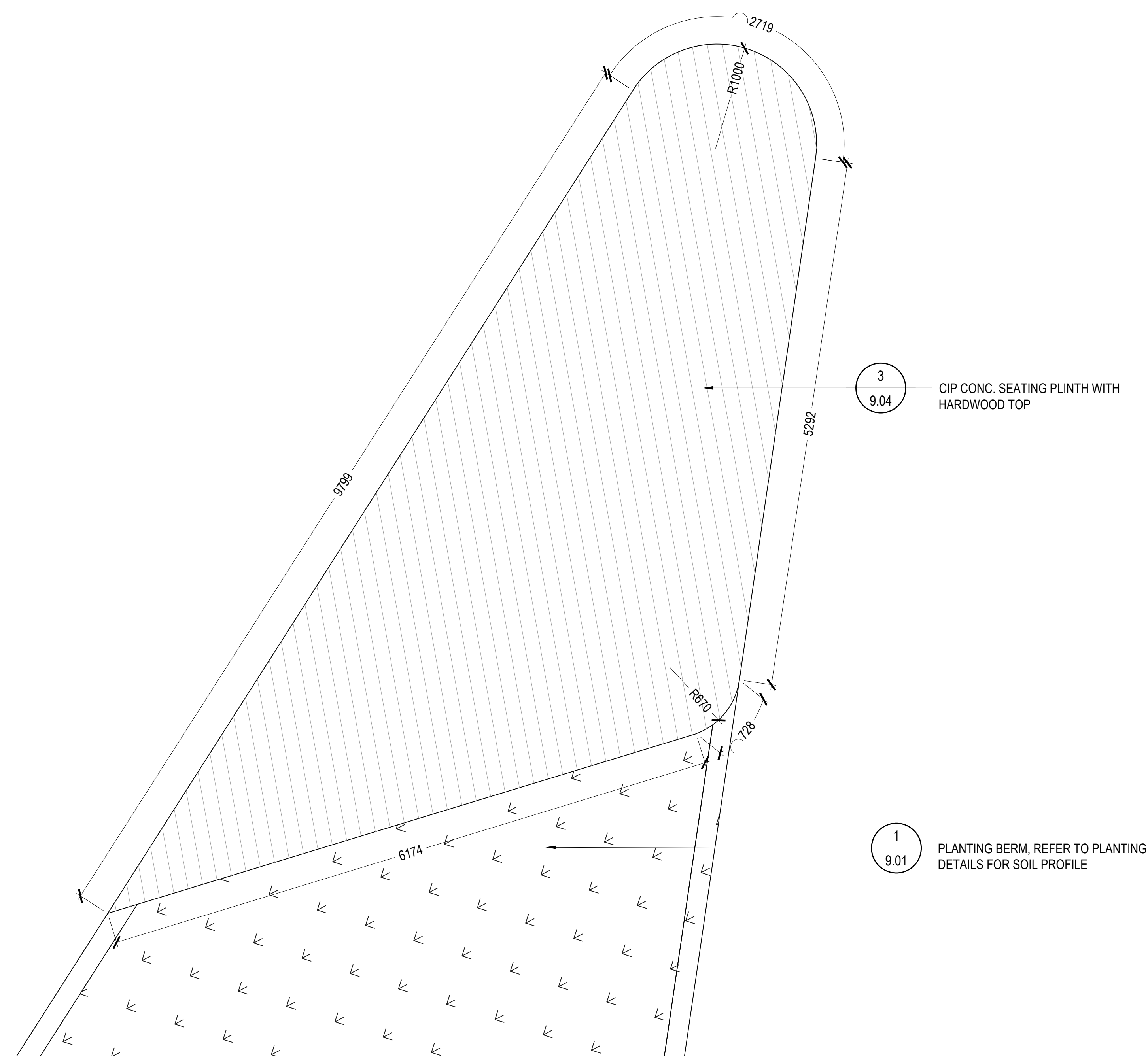

1 STAGE
 SCALE: 1:30

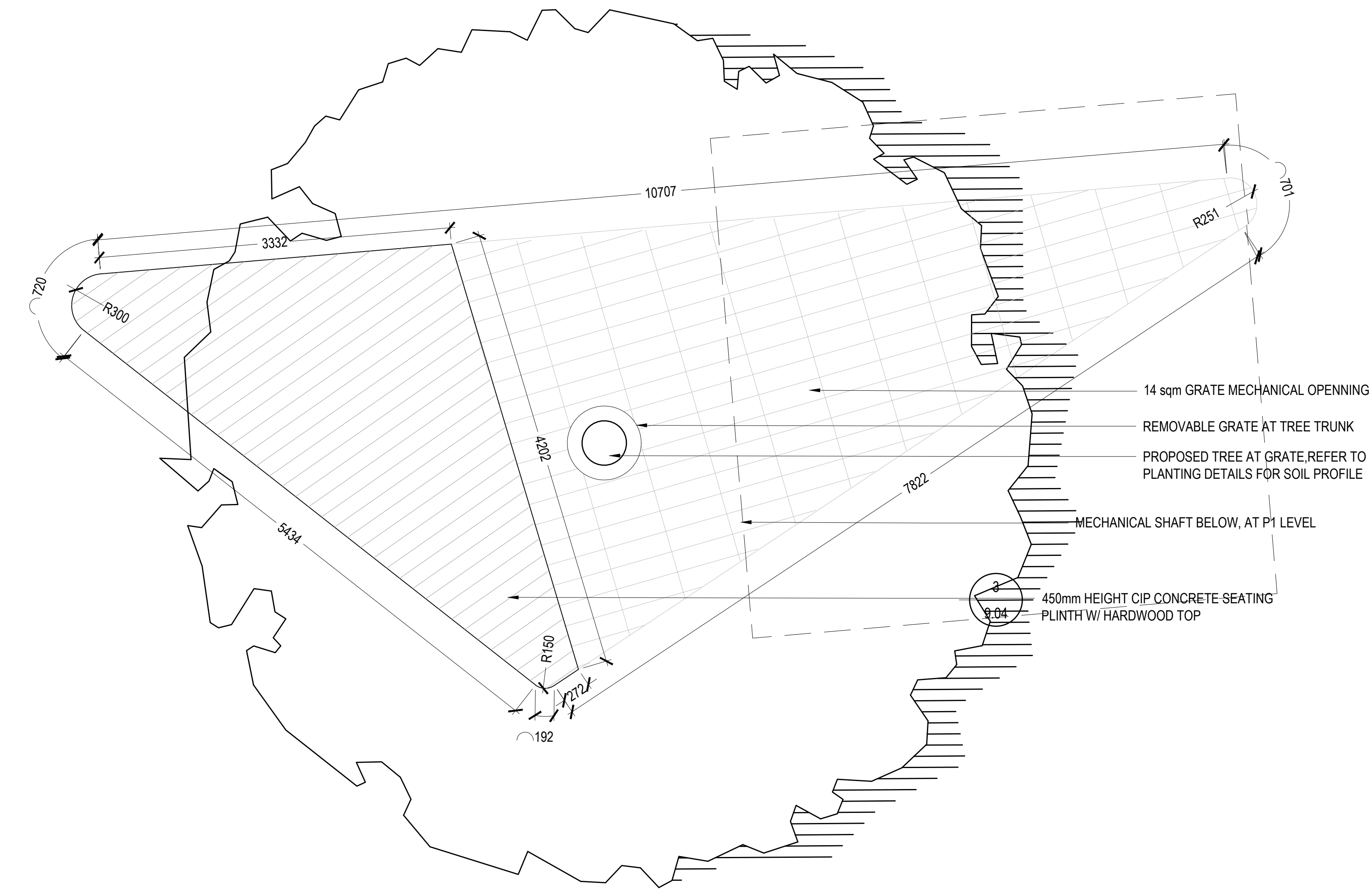

2 TREE AT GRATE WITH SEATING PLINTH
 SCALE: 1:30

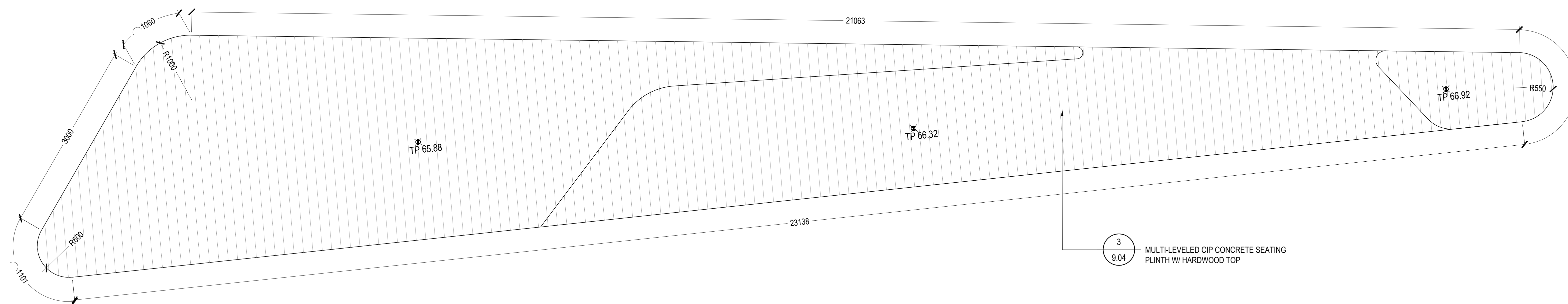

3 MULTI-LEVELLED SEATING PLINTH
 SCALE: 1:30

ISSUED

No.	Date	Description
1	2019-07-10	ISSUED FOR SD COSTING
2	2019-08-30	ISSUED FOR SD COSTING
3	2020-01-06	ISSUED FOR SD COSTING
4	2020-03-30	ISSUED FOR 100% DD
5	2020-05-28	ISSUED FOR 30% L&C COSTING
6	2020-06-03	ISSUE FOR SITE PLAN CONTROL, REV 0

Diamond Schmitt Architects
 384 Adelaide Street West, Suite 100, Toronto, Canada M5V1B7
 Tel: 416 862 8800 Fax: 416 962 3508 info@dsai.ca www.dsai.ca

PPS STUDIO
 1111 King St. West
 Toronto, Ontario M6K 1K7
 Tel: 416 593 1111
 www.ppsstudio.com

OTTAWA PUBLIC LIBRARY
 AND LIBRARY AND ARCHIVES
 CANADA JOINT FACILITY

LANDSCAPE DETAILS
 SEATING PLINTH AND STAGE

Scale: AS NOTED
 Project No: 19004
 Date: -

L9.06