



**FINAL REPORT**

**Phase One Environmental Site Assessment**  
**Central Library Project, 555 Albert Street**  
*Ottawa, Ontario*

Submitted to:

**City of Ottawa**

Attention: Richard Barker  
5th Floor, 110 Laurier Ave West  
Ottawa, Ontario K1P 1J1

Submitted by:

**Golder Associates Ltd.**

1931 Robertson Road Ottawa, Ontario, K2H 5B7 Canada

+1 613 592 9600

19120705-001-Rev0

June 2020

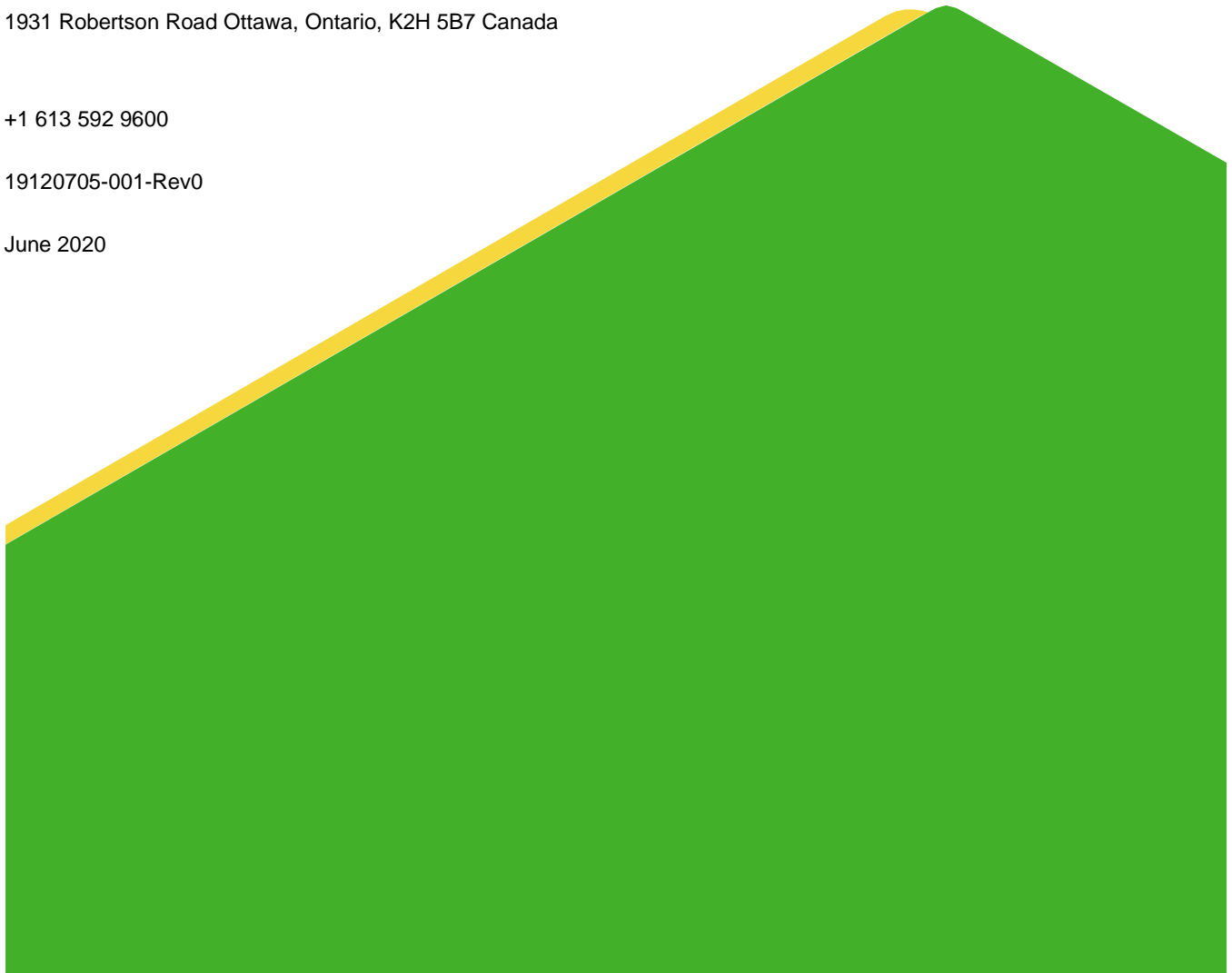

## Distribution List

1 e-copy - City of Ottawa

1 e-copy - Golder

## Executive Summary

Golder Associates Ltd. (Golder) was retained by the City of Ottawa (the “City”) to conduct a Phase One Environmental Site Assessment (Phase One ESA) for the proposed Central Library property located at 555 Albert Street, Ottawa, Ontario (the “Site” and the “Phase One Property”). Golder understands that this Phase One ESA was undertaken by the City of Ottawa to support the planning application for the new Central Library project. The City’s Planning Services Department has indicated that a Record of Site Condition is not required to support Site development.

The Site is an irregular shaped parcel of land bordered by Commissioner Street to the northeast, Albert Street to the southeast, the former Brickhill Road allowance to the southwest, the former Wellington Street road allowance to the northwest, and the west border of the Site is located adjacent to the Ottawa Light Rail Transit (“OLRT”) rail corridor. The Site covers an area of approximately 0.95 hectares that is currently vacant land, formerly used as a construction staging area by the Ottawa Light Rail Transit Constructors (“OLRT-C”), except for the northern portion of the Site that is occupied by a temporary pre-fabricated building for telecommunication infrastructure. The south and southwestern portions of the Site are currently being used as a parking area and soil stockpile storage area respectively, by the Combined Sewage Storage Tunnel (“CSST”) construction contractor. Based on the earliest available aerial images, FIPs, and city directories, the Site was primarily developed with residential buildings and some commercial activities including grocery stores and warehouses prior to 1878. The presence of a mixture of commercial, residential and industrial properties continued until the 1950s. Following 1960, buildings associated with commercial or industrial activities occupied the northern portion whereas the southern portion was vacant and used for parking.

The Phase One ESA was completed in general accordance with Ontario Regulation 153/04, as amended (O. Reg. 153/04), and included a review of available current and historical information, a site visit, an interview, evaluation of readily available information, and reporting, subject to the limitations outlined in this report. The Phase One Property is not considered an enhanced investigation property as defined by O.Reg. 153/04.

The information obtained as part of this Phase I ESA was evaluated to identify relevant environmental conditions with the potential for contamination to be present in environmental media or building materials. Environmental conditions that do not present a threat to human health or the environment and that generally would not be the subject of regulatory enforcement were not considered to represent an issue of potential environmental concern. Some land uses or activities in the surrounding area were not specifically identified as an issue of potential environmental concern based on their separation distance from the Site, the inferred hydrogeologic conditions and/or the absence of evidence of a contaminant release to the subsurface associated with the off-Site land use or activity.

Based on the information obtained as part of this Phase One ESA, thirty-three (33) Potentially Contaminating Activities (PCAs) were identified in the Phase One Study Area, eight of which were on the Phase One Property. Based on site characteristics and the locations of the PCAs, a total of thirteen (13) Areas of Potential Environmental Concern (APECs) were identified for the Phase One Property. A Phase Two ESA would be required to confirm the presence and extent of related impacts.

There were no material deviations to the Phase One ESA requirements set out in O.Reg. 153/04 that would cause uncertainty or absence of information that would affect the validity of the Phase One Conceptual Site Model or the findings of this Phase One ESA.

# Table of Contents

**EXECUTIVE SUMMARY ..... i**

**1.0 INTRODUCTION ..... 1**

    1.1 Background and Objective ..... 1

**2.0 SCOPE OF WORK..... 2**

**3.0 RECORDS REVIEW ..... 2**

    3.1 General..... 2

        3.1.1 Phase One Study Area Determination..... 2

        3.1.2 First Developed Use Determination ..... 2

        3.1.3 Fire Insurance Records..... 3

        3.1.4 Chain of Title ..... 5

        3.1.5 City Directories..... 10

        3.1.6 Previous Reports..... 11

    3.2 Environmental Source Information..... 15

        3.2.1 ERIS Report ..... 15

        3.2.2 Ontario Ministry of Environment, Conservation and Parks..... 20

        3.2.3 City of Ottawa..... 20

        3.2.4 Technical Standards & Safety Authority, Fuels Safety Division ..... 22

    3.3 Physical Setting Sources ..... 22

        3.3.1 Aerial Photographs ..... 22

        3.3.2 Topography, Hydrology and Geology ..... 25

        3.3.3 Fill Materials ..... 27

        3.3.4 Water Bodies and Areas of Natural Significance..... 27

        3.3.5 Well Records..... 27

    3.4 Site Operating Records..... 28

**4.0 INTERVIEWS ..... 28**

**5.0 SITE RECONNAISSANCE ..... 28**

    5.1 General Requirements ..... 28

5.2 Specific Observations .....28

5.2.1 Enhanced Investigation Property .....31

5.3 Surrounding Land Use .....31

5.4 Written Description of Investigation .....32

**6.0 REVIEW AND EVALUATION OF INFORMATION .....32**

6.1 Current and Past Uses of the Site .....32

6.2 Potentially Contaminating Activity .....33

6.3 Areas of Potential Environmental Concern .....40

6.4 Conceptual Site Model .....43

6.4.1 Uncertainty and Absence of Information.....44

**7.0 CONCLUSIONS .....45**

**8.0 REFERENCES .....46**

**9.0 LIMITATIONS AND USE OF REPORT .....47**

**FIGURES**

Figure 1: Key Plan

Figure 2: Site Plan

Figure 3: Topographic Map and Areas of Natural Significance

**APPENDICES**

**APPENDIX A**

Land Title Search

**APPENDIX B**

ERIS Report

**APPENDIX C**

Regulatory Responses

**APPENDIX D**

Aerial Photographs

**APPENDIX E**

Site Photographs

## 1.0 INTRODUCTION

### 1.1 Background and Objective

Golder Associates Ltd. (Golder) was retained by the City of Ottawa (the “City”) to conduct a Phase One Environmental Site Assessment (Phase One ESA) for the proposed Central Library property located at 555 Albert Street, Ottawa, Ontario (the “Site” and the “Phase One Property”). The location, surroundings, and layout of the Site are shown on Figure 1 – Key Plan. For the purpose of this report, Albert Street is considered as the north-south axis.

The Site is an irregular shaped parcel of land bordered by Commissioner Street to the northeast, Albert Street to the southeast, the former Brickhill Road allowance to the southwest, the former Wellington Street road allowance to the northwest, and the west border of the Site is located adjacent to the Ottawa Light Rail Transit (“OLRT”) rail corridor. The Site covers an area of approximately 0.95 hectares that is currently vacant land, formerly used as a construction staging area by the Ottawa Light Rail Transit Constructors (“OLRT-C”), except for the northern portion of the Site that is occupied by a temporary pre-fabricated building for telecommunication infrastructure. The south and southwestern portions of the Site are currently being used as a parking area and soil stockpile storage area respectively, by the Combined Sewage Storage Tunnel (“CSST”) construction contractor. Based on the earliest available aerial images, FIPs, and city directories, the Site was primarily developed with residential buildings and some commercial activities including grocery stores and warehouses prior to 1878. The presence of a mixture of commercial, residential and industrial properties continued until the 1950s. Following 1960, buildings associated with commercial or industrial activities occupied the northern portion whereas the southern portion was vacant and used for parking.

The property information for the Site is as follows:

<b>Municipal Address</b>	555 Albert Street, Ottawa
<b>Property Identification Number</b>	04112-0027, 04112-0029 and part of 04112-0154
<b>Legal Description</b>	All of Lots A & B, all of Lots 5, 7, 8, 9, 10, 11, 12, 13, 14, 15, 16, 17 & 18, Block L, Plan 2 & Part of Lot 6, Block L, Plan 2, City of Ottawa, subject to Easement No. OC1749431. PIN 04112-0027.

Authorization to proceed with this investigation was provided by the City under purchase order 46506549. The contact information for the Site is:

<b>Client</b>	<b>Address</b>	<b>Contact Information</b>
City of Ottawa	110 Laurier Avenue West 5 <sup>th</sup> Floor Ottawa, Ontario K1P 1J1	Erin Tait Phone: 613-580-2424 x12958 Email: Erin.Tait@Ottawa.ca

## 2.0 SCOPE OF WORK

A Phase One ESA is a preliminary qualitative assessment of the environmental condition of a property, based on a review of current activities and historical information for the Site and a review of relevant and readily available environmental information for the surrounding properties located within a 250 metre (m) radius of the boundary of the Site (collectively referred to as the “Phase One Study Area”). The boundary of the Phase One Study Area is presented in Figure 2.

According to Ontario Regulation (O.Reg.) 153/04 *Records of Site Condition*, as amended, the objectives of a Phase One ESA are to:

- 1) Develop a preliminary determination of the likelihood that one or more contaminants have affected any land or water on, in or under the Site
- 2) Determine the need for a Phase Two Environment Site Assessment (ESA)
- 3) Provide a basis for carrying out a Phase Two ESA
- 4) Provide adequate preliminary information about environmental conditions in the land or water on, in or under the Site for the conduct of a risk assessment following completion of a Phase Two ESA
- 5) Identify and report on evidence of actual and/or potential contamination on the Site from current and historical activities at the Site or from adjacent properties

Golder understands that this Phase One ESA was undertaken by the City of Ottawa to support the planning application for the new Central Library project. The City’s Planning Services Department has indicated that a Record of Site Condition is not required to support Site development.

In preparing this Phase One ESA, Golder has applied professional judgement in considering readily available information and has relied in good faith on information provided by others. This level of effort is a method of risk reduction rather than risk elimination. This assessment included a cursory overview of the neighbouring land uses and does not constitute a complete assessment of neighbouring land uses. Further reductions in risk can be achieved through a program of intrusive testing at the Site, including sample collection and analysis.

## 3.0 RECORDS REVIEW

### 3.1 General

#### 3.1.1 Phase One Study Area Determination

For the purpose of this Phase One ESA, the Phase One Study Area is the area within a 250 m radius of the boundary of the Site. Based on Golder’s review of the historical and current information compiled as part of this Phase One ESA for the area surrounding the Site and observations of neighbouring properties made during the Site visit, it was concluded that an assessment of information pertaining to properties within 250 m of the boundary of the Site was sufficient to achieve the objectives of the Phase One ESA.

#### 3.1.2 First Developed Use Determination

The date of first developed use of the Phase One Property was determined based on review of the aerial photographs, fire insurance plans (FIPs), City of Ottawa HLUI (Historical Land Use Inventory) and information provided by the Site representative. The earliest available document, a fire insurance plan from 1878, indicates

that the Phase One Property was developed with various buildings, primarily used for residential purposes and some commercial activities.

Aerial photographs from subsequent years indicate that the buildings present on the southern portion of the Site were demolished sometime in the 1950s and 1960s followed by buildings on the northern portion of the Site, which were demolished in the 1980s. The Site was vacant and used as a parking lot through the 1990s and 2000s. The Site was most recently used as a construction yard for OLRT construction activities between 2014 and 2018.

### 3.1.3 Fire Insurance Records

Golder reviewed its internal fire insurance plans (FIPs) database for any records relating to the Site and Study Area. The following records were available:

Year/Record	Site	Surrounding Properties
1878 FIP	Site was primarily occupied by residential dwellings with a hotel, bake house, drug store on the northern portion of the Site. Northeast portion of the Site is marked as 'specially hazardous', likely associated with a commercial activity, but details are not provided on the FIP.	<ul style="list-style-type: none"> <li>- - Methodist church followed by a pump house, located north of the Site.</li> <li>- - Foundry with a machine shop and moulding shop located approximately 250 m northeast at 428 Wellington St</li> <li>- - Bounded by Wellington Street, Brickhill Street, and Albert Street along the west, south and east Site perimeter.</li> </ul>
1888 (revised 1901) FIP	No major changes to land uses compared to 1878 FIP, except that the hazardous sign is not visible on-Site.	<ul style="list-style-type: none"> <li>- Similar to 1878 FIP except for a paint shop located east of the Site (across Albert Street).</li> <li>- The "Canadian Atlantic Railway" runs roughly adjacent to the aqueduct, approximately 80m northwest of site.</li> <li>- House of Mercy Maternity Hospital shown at 42 Cambridge Street (180m south of site).</li> </ul>
1902 (revised 1912) FIP	Similar land use with some additional commercial/industrial buildings including Mica Dominion warehouse, office buildings, and a mattress factory.	<ul style="list-style-type: none"> <li>- Storage for builder supplies southwest and residential apartments west of the Site</li> <li>- "Chinese Laundry" located at 1 Division Street (220m west of the Site)</li> <li>- Railway line is now listed as "Grand Trunk Railway"</li> <li>- Continental Bag &amp; Paper Co Ltd located at 305 Bridge St (160m west of site)</li> <li>- A glass factory is located at 106 Queen Street West, 250m northwest of site.</li> <li>- "Chinese Laundry" located at 104 Queen Street West, 230m northwest of Site.</li> </ul>



Year/Record	Site	Surrounding Properties
1922 FIP	Northern portion of the Site included several commercial/industrial buildings such as City Iron and Bottles Co.; oxyacetylene welding, machine and brass works. A bottles and metal junk pile was located on the northeast portion of the Site.	<ul style="list-style-type: none"> <li>- Similar to 1912 FIP.</li> </ul>
1925 revised 1948 FIP	The Northern corner of the site is occupied by McCormicks Ltd Biscuit Warehouse, as well as several stores. Notable is a mattress factory and Machine Brass Works.	<ul style="list-style-type: none"> <li>- RCMP Garage northwest of site located at 42-46 Queen Street West (150m northwest of Site)</li> <li>- Gasoline service station to the west of site, with two USTs, at 610 Wellington St (90m southwest of Site)</li> <li>- Red Rock of Canada Ltd beverage concentrates located at 629 Wellington St (120m west of site) with two 2,500 gallon furnace oil tanks</li> <li>- Casting of Ottawa Ltd located at 422 – 426 Slater Street (210m east of Site), including metal castings and a furnace room</li> <li>- Garage and repairs located at 537 Laurier Avenue with a UST (215m southeast of Site)</li> </ul>
1956 FIP	No major changes to 1948 FIP except the western corner of Site is occupied by National Brake & Clutch Service.	<ul style="list-style-type: none"> <li>- Similar to 1948 FIP except:</li> <li>- The gasoline service station at 610 Wellington St (90m southwest of Site) now has three USTs instead of two, and a bus garage, including oiling and greasing services</li> <li>- Upholstering located 50m to the West of site</li> <li>- Blair Equipment Ltd located to the North of the Site, with one UST, which includes a boat warehouse and a garage.</li> <li>- There is a gasoline service station under construction on the lot at the corner of Booth Street and Albert Street (250m southwest of Site), with “oiling and greasing” services.</li> <li>- Two buildings belong to Rovale Motors. One is labelled “Garage and Repairs” and includes a gasoline UST, and one is labelled “Service Centre”. They are located on Fleet Street between Lloyd and Duke (185m west of Site)</li> <li>- O’Keefe’s Brewery is located at the corner of Wellington and Bronson (200m north of Site), and includes a UST.</li> </ul>

The FIPs showed several historic activities within the Phase One Study Area that are considered Potentially Contaminating Activities, as discussed further in Section 6.2.

### 3.1.4 Chain of Title

Chain of title information for the Phase One Property was obtained from Wentzell Titles. A copy of the chain of title information is provided in Appendix A.

The Site was initially a single piece of property with the following chain of title.

Owner	Dates of Ownership
Crown	Prior to Feb 25, 1809
Robert Randall	Feb 25, 1809 to Dec 20, 1820
John Lebreton	Ownership of lots varies based on dates of sale.

Following this, John Lebreton subdivided the property into 20 lots, shown on a figure attached to the Chain of Title in Appendix A. Lots 1 – 4 are not part of the current Phase One Site, but the Site includes Lots 5 through 18, and Lots A and B. Given the complexity of the chain of title, only transactions involving corporations are described in detail. Transactions between private individual owners are summarized for each lot, with further details provided in Appendix A.

#### Lot 5

Ownership	Dates of Ownership
Deed from John Lebreton to Robert Watchorn	September 17, 1845
Various private individual owners	September 17, 1845 to May 5, 1965
Deed to National Capital Commission (NCC)	May 5, 1965

#### Lot 6

Ownership	Dates of Ownership
Deed from John Lebreton to Robert Reid	August 26, 1845
Various private individual owners	August 26, 1845 to March 4, 1908
Independent Order of Foresters	March 4, 1908 to November 23, 1908
Various private individual owners, including:	November 23, 1908 to July 18, 1956
<ul style="list-style-type: none"> <li>■ Lease to McCormicks Limited from Morris Zagerman</li> <li>■ Lease to McCormicks Limited from Shirley Brodie</li> </ul>	<ul style="list-style-type: none"> <li>■ September 14, 1944</li> <li>■ January 26, 1951</li> </ul>
Deed to National Capital Commission (NCC)	July 18, 1965

#### Lot 7

Ownership	Dates of Ownership
Deed from John Lebreton to William Jamieson	December 9, 1846

Ownership	Dates of Ownership
Various private individual owners	December 9, 1846 to September 2, 1885 (East half of Lot 7) September 2, 1885 to October 30, 1946 (East half of Lot 7 and Lot 8) December 9, 1846 to December 8, 1953 (West half of Lot 7)
Vail's Limited (East half of Lot 7 and Lot 8)	October 30, 1946 to July 8, 1947
Harold G. Vail (East half of Lot 7 and Lot 8)	July 8, 1947 to December 8, 1953
Vail's Limited (all of Lot 7 and Lot 8)	December 8, 1953 to November 21, 1956
Basil F. McEnery	November 21, 1956 to February 4, 1957
Gestetner (Canada) Ltd.	February 4, 1957 to December 19, 1965
Deed to National Capital Commission (NCC)	December 19, 1965

### Lot 8

Ownership	Dates of Ownership
Deed from John Lebreton to William Jamieson	July 17, 1848
Various private individual owners	September 2, 1885 to October 30, 1946 (East half of Lot 7 and Lot 8)
Vail's Limited (East half of Lot 7 and Lot 8)	October 30, 1946 to July 8, 1947
Harold G. Vail (East half of Lot 7 and Lot 8)	July 8, 1947 to December 8, 1953
Vail's Limited (all of Lot 7 and Lot 8)	December 8, 1953 to November 21, 1956
Basil F. McEnery	November 21, 1956 to February 4, 1957
Gestetner (Canada) Ltd.	February 4, 1957 to December 19, 1965
Deed to National Capital Commission (NCC)	December 19, 1965

### Lot 9

Ownership	Dates of Ownership
Deed from John Lebreton to William Ashfield (Part of Lot 9)	December 4, 1846
Deed from John Lebreton to John Anderson (Part of Lot 9)	December 4, 1846
All parts of Lot 9 sold to James Brough	August 12, 1848
Various private individual owners	August 12, 1848 to April 3, 1956 (Part of Lot 9) August 12, 1848 to March 26, 1963 (Part of Lot 9)
Vail's Limited (Part of Lot 9, Lot 11, Lot 13, and Lot 14)	April 3, 1956 to September 11, 1958
Crown (Part of Lot 9, Lot 11, Lot 13, and Lot 14)	September 11, 1958 to March 28, 1963

Ownership	Dates of Ownership
Deed to National Capital Commission (NCC)	March 26, 1963 (Part of Lot 9, from private individual owner) March 28, 1963 (Part of Lot 9, Lot 11, Lot 13, and Lot 14, from Crown)

### Lot 10

Ownership	Dates of Ownership
Sheriff Sale to Henry Thomas	May 19, 1862
Various private individual owners	May 19, 1862 to March 20, 1967
Deed to National Capital Commission (NCC)	March 20, 1967

### Lot 11

Ownership	Dates of Ownership
Will from John Lebreton to Jane Eccles (Lot 11, Lot 13, Lot 15, and Lots A & B)	July 5, 1848
John Woodwill (Lot 11, Lot 13, Lot 15, and Lots A & B)	July 5, 1848 to October 22, 1853 (Lot 11, Lot 15) July 5, 1848 to March 25, 1854 (Lot 13, Lots A & B)
Various private individual owners (Lot 11 only)	October 22, 1853 to December 8, 1953
Vail's Limited (Lot 11, Lot 13, and Lot 14)	December 8, 1953 to April 3, 1956
Vail's Limited (Part of Lot 9, Lot 11, Lot 13, and Lot 14)	April 3, 1956 to September 11, 1958
Crown (Part of Lot 9, Lot 11, Lot 13, and Lot 14)	September 11, 1958 to March 28, 1963
Deed to National Capital Commission (NCC)	March 28, 1963

### Lot 12

Ownership	Dates of Ownership
Deed from John Lebreton to John Egan (Lot 12 and Lot 14)	March 29, 1851
Various private individual owners (Lot 12 only)	March 29, 1851 to May 7, 1964
Deed to National Capital Commission (NCC)	May 7, 1964

### Lot 13

Ownership	Dates of Ownership
Will from John Lebreton to Jane Eccles (Lot 11, Lot 13, Lot 15, and Lots A & B)	July 5, 1848
John Woodwill (Lot 11, Lot 13, Lot 15, and Lots A & B)	July 5, 1848 to October 22, 1853 (Lot 11, Lot 15) July 5, 1848 to March 25, 1854 (Lot 13, Lots A & B)
Various private individual owners (Lot 13 only)	March 25, 1854 to December 8, 1953
Vail's Limited (Lot 11, Lot 13, and Lot 14)	December 8, 1953 to April 3, 1956

Ownership	Dates of Ownership
Vail's Limited (Part of Lot 9, Lot 11, Lot 13, and Lot 14)	April 3, 1956 to September 11, 1958
Crown (Part of Lot 9, Lot 11, Lot 13, and Lot 14)	September 11, 1958 to March 28, 1963
Deed to National Capital Commission (NCC)	March 28, 1963

Whole of Lot 14 transferred to Vail's Limited on December 8, 1953 with Lot 11 and Lot 13.

### Lots A & B

Ownership	Dates of Ownership
Will from John Lebreton to Jane Eccles (Lot 11, Lot 13, Lot 15, and Lots A & B)	July 5, 1848
John Woodwill (Lot 11, Lot 13, Lot 15, and Lots A & B)	July 5, 1848 to October 22, 1853 (Lot 11, Lot 15) July 5, 1848 to March 25, 1854 (Lot 13, Lots A & B)
Various private individual owners (Lots A & B only)	March 25, 1854 to July 16, 1958
Moorvale Limited	July 16, 1958 to March 9, 1964
Deed to National Capital Commission (NCC)	March 9, 1964

### Lot 14

Ownership	Dates of Ownership
Deed from John Lebreton to John Egan (Lot 12 and Lot 14)	March 29, 1851
Various private individual owners (Lot 14 only)	March 29, 1851 to December 3, 1953
Vail's Limited (Lot 14 only)	December 3, 1953 to December 8, 1953
Vail's Limited (Lot 11, Lot 13, and Lot 14)	December 8, 1953 to April 3, 1956
Vail's Limited (Part of Lot 9, Lot 11, Lot 13, and Lot 14)	April 3, 1956 to September 11, 1958
Crown (Part of Lot 9, Lot 11, Lot 13, and Lot 14)	September 11, 1958 to March 28, 1963
Deed to National Capital Commission (NCC)	March 28, 1963

### Lot 15

Ownership	Dates of Ownership
Will from John Lebreton to Jane Eccles (Lot 11, Lot 13, Lot 15, and Lots A & B)	July 5, 1848
John Woodwill (Lot 11, Lot 13, Lot 15, and Lots A & B)	July 5, 1848 to October 22, 1853 (Lot 11, Lot 15) July 5, 1848 to March 25, 1854 (Lot 13, Lots A & B)
Various private individual owners (Lot 15 only)	October 22, 1853 to January 15, 1964
Deed to National Capital Commission (NCC)	January 15, 1964

**Lot 16**

Ownership	Dates of Ownership
Deed from John Lebreton to Edward Perkins	September 16, 1848
Various private individual owners	September 16, 1848 to September 1, 1955
Shenkman Properties Limited	September 1, 1955 to December 21, 1955
Mark Levin	December 21, 1955 to August 1, 1958
Moorvale Limited	August 1, 1958 to May 5, 1960 (Part of Lot 16) August 1, 1958 to March 9, 1964 (Part of Lot 16)
Lazarus Mirsky (Part of Lot 16)	May 5, 1960 to July 2, 1965
Deed to National Capital Commission (NCC)	March 9, 1964 (Part of Lot 16, from Moorvale Limited) July 2, 1965 (Part of Lot 16, from private individual owner)

**Lot 17**

Ownership	Dates of Ownership
Will from John Lebreton to Jane Eccles (Lot 11, Lot 13, Lot 15, Lot 17, and Lots A & B)	July 5, 1848
John Woodwill (Lot 11, Lot 13, Lot 15, Lot 17 and Lots A & B)	July 5, 1848 to October 22, 1853 (Lot 11, Lot 15) July 5, 1848 to March 25, 1854 (Lot 13, Lots A & B) July 5, 1848 to March 4, 1862 (Lot 17)
Various private individual owners (Lot 17 only)	March 4, 1862 to April 1, 1867
Various private individual owners	April 1, 1867 to March 7, 1916 (Part of Lot 17) April 1, 1867 to January 18, 1964 (Remainder of Lot 17)
Ottawa Land S. Limited (Part of Lot 17)	March 7, 1916 to October 28, 1918
Various private individual owners (Part of Lot 17)	October 28, 1918 to September 14, 1959
Deed to National Capital Commission (NCC)	September 14, 1959 (Part of Lot 17) January 18, 1964 (Remainder of Lot 17)

**Lot 18**

Ownership	Dates of Ownership
Deed from John Lebreton to James B. Hely	April 29, 1846
Various private individual owners	April 29, 1846 to February 24, 1880
Civil Service Building Society (Power of Sale)	February 24, 1880 to May 29, 1886
Various private individual owners, including: <ul style="list-style-type: none"> <li>■ Lease to National Brake &amp; Clutch Service Ltd. from Lazarus Mirsky</li> </ul>	May 29, 1886 to July 2, 1965, including: <ul style="list-style-type: none"> <li>■ October 3, 1955</li> </ul>
Deed to National Capital Commission (NCC)	July 2, 1965

All lands included in the chain of title were expropriated by the National Capital Commission (NCC), first on April 18, 1962, and then registered owners subsequently signed deeds that are included in the tables above to release their interest. Following land transfer to the NCC, all land on Site has the same chain of title:

Owner	Dates of Ownership
National Capital Commission	Varies depending on the lot
The Regional Municipality of Ottawa-Carleton	March 9, 1999 until October 29, 2015
City of Ottawa (current owner)	October 29, 2015 to present
Enbridge Gas Distribution Inc. (Easement)	December 14, 2015 to present

Overall, the title search shows that land was first provided to Robert Randall through a Crown patent on February 25, 1809. John Lebreton started proceedings to purchase the land on December 20, 1820 and purchased the land in full on August 27, 1828. Following this, the land was subdivided into several lots, which were sold to a variety of primarily residential and commercial owners. The land was expropriated by the NCC on April 18, 1962, and lands were eventually transferred to the NCC from respective owners. Following this, the City of Ottawa obtained the land on October 29, 2015, and remains the current owner.

### 3.1.5 City Directories

City directories ordered as part of a previous Phase One ESA conducted by Golder in May 2015 were reviewed for this report. City directories listings are typically reviewed in five- to ten-year intervals. Noteworthy findings are discussed below:

#### On-Site

- Residential properties are first listed in the 1875 city directory.
- Capital Welding Co., located at 524-526 Wellington Street, is listed on the Site in 1920. Peebles Service Station is listed at 524 Wellington Street in 1925. McCormick's Ltd. is listed at 526 Wellington Street in 1944, 1949, 1954 and 1959. Boyd Moving and Storage Ltd. is listed at 526 Wellington Street in 1964. 524- 526 Wellington Street was located in the northwest corner of the Site at the southwest corner of Wellington Street and Commissioner Street.
- Jamieson & Co. Bakers, located at 532 Wellington Street, is listed on the Site in 1905. 532 Wellington Street was located near the northwest corner of the Site.
- The West End Club, located at 534 Wellington Street, is listed on the Site in 1890-91. The Dominion Mica Co. Ltd. is listed at this address in 1910. Freedman Wm Bag Maker is listed at this address in 1920. Loughborough Mining Co. Ltd. is listed at this address in 1925. 532 Wellington Street was located near the northwest corner of the Site.
- The Kennedy Hotel, located at 542 Wellington Street, is listed on the Site in 1890-91, 1895/96, 1900, 1905 and 1910. Ottawa Brass Mfg. Co. is listed at this address in 1920, 1925, 1930, 1935, 1940, 1944, 1949, 1954, 1959 and 1964. 542 Wellington Street was located on the north side of Wellington Street approximately 50 m southwest of Commissioner Street.
- Ottawa Feather Mattress & Steam Cleaning, located at 548 Wellington Street, is listed on the Site in 1915, 1920, 1925, 1930, 1935, 1940, 1944, 1949, 1954 and 1959. 548 Wellington Street was located on the north side of Wellington Street approximately 60 m southwest of Commissioner Street.

- National Brake & Clutch Service Ltd., located at 584 Wellington Street, is listed on the Site in 1959. 584 Wellington Street was located on the southeast corner of Wellington Street and Brickhill Street.

### Off-site

- Tapp's Garage, located at 610 Wellington Street is listed in 1949. Capital Coach Lines and Green's Garage are listed at this address in 1954. Capital Coach Lines Co. Ltd. is listed at this address in 1959. 610 Wellington Street was located 90m southwest of Site.
- Howe J G & Sons Painters, located at 548 Albert Street (30 m southeast of the Site), is listed in 1920. Harris Ice Cream Parlour is listed at this address in 1935.
- Burrows Refining Company, located at 629 Wellington Street (120 m west of the Site), is listed in 1920. Ferro Enamels Co. of Canada Ltd. is listed at this address in 1930, 1935, 1940 and 1944. Travers Aprons Ltd. is listed at this address in 1954.

The street directories indicate that the Site was developed as early as 1875 with primarily residential properties, and that there have been several residential, commercial, and industrial businesses on site. Properties in the surrounding area have included residential, institutional, commercial, and industrial listings. The city directories showed historic activities within the Phase One Study Area that qualify as Potentially Contaminating Activities, discussed further in Section 6.2.

### 3.1.6 Previous Reports

Golder previously completed the following reports for the Client related to the Site. Golder consulted these reports to develop an understanding of the environmental conditions at the Site and surrounding properties.

- **"2015 Phase I ESA"**, Phase I Environmental Site Assessment, 557 and Part of 584 Wellington Street, Ottawa, Ontario, dated May 2015
- **"2015 Phase II ESA"**, Summary of Phase II Environmental Site Assessment Results, 584 Wellington Street and Part of Adjacent Property, Ottawa, Ontario, dated May 13, 2015
- **"Summary Report Card"**, Summary Report Card, OLRT Temporary Lease Property Report Card, prepared for City of Ottawa, no date

### 2015 Phase I ESA

This Phase I ESA was completed in general accordance with O.Reg. 153/04 and included the entire Site and an additional parcel of land located southwest of the Site (addressed 584 Wellington Street). The 2015 Phase I ESA was carried out to support potential future redevelopment of the Site and the noteworthy findings are discussed below:

- The Site was being used for construction staging, equipment and building supplies storage, office trailers, shop/garage building, water treatment system and chemical storage for tunnelling operations as part of the OLRT construction work.
- The surrounding lands of the Site primarily consisted of residential properties and office buildings to the east; the OLRT construction area and associated access ways to the underground tunneling operations adjacent to the west and north of the Site; and, OLRT construction related storage area consisting of excess rock cuttings stockpile, sea containers for equipment storage, and, construction of associated storm and sanitary sewage treatment tunnel.



- The following areas of potential environmental concern (“APECs”) were identified:
  - **APEC 1** – Presence of fill containing waste with metals, polycyclic aromatic hydrocarbon (PAH) and petroleum hydrocarbon (PHC) impacts across the Site.
  - **APEC 2** – Former automotive garage with underground storage tanks (USTs) on the southwest portion of the Site.
  - **APEC 3** – Former gasoline service station with USTs and a garage and bus lines depot at 610 Wellington Street (near the west of the Site).
  - **APEC 4** – Three documented spills of PHC-containing substances on the northwest side of the shop/ warehouse/garage building.
  - **APEC 5** – Presence of an active diesel aboveground storage tank with reported spills located near Albert Street and Brickhill Street.
  - **APEC 6** – Documented contaminated sites on the Site southwest of Brickhill Street.
  - **APEC 7** – Former commercial/industrial land uses and a documented spill of furnace oil within 250 m of the Site.

## 2015 Phase II ESA

This Phase II ESA was completed in general accordance with O.Reg. 153/04 to address APECs as identified by the 2015 Phase I ESA mentioned above. The field investigation program for the Phase II ESA was completed between February 28 and March 9, 2015. It involved drilling four (4) boreholes, which were completed as groundwater monitoring wells, and collecting soil and groundwater samples from each for laboratory analysis of various contaminants of potential concern including metals, petroleum hydrocarbons fractions 1 through 4 (PHC F1-F4), volatile organic compounds (VOC) and/or polycyclic aromatic hydrocarbons (PAH). Based on the review of the report, the following items were noted:

- The subsurface conditions encountered at the Site generally consisted of fill material comprised of silty sand to sand and gravelly sand with brick, ash or wood identified in some areas. The fill thickness was interpreted to be generally less in the southern portion of the Site (generally 1 to 2 m) and was greatest along the western property boundary north of Brickhill Street (generally 3 to 5 m in this area). The fill layer was underlain by native soil consisting of silty sand with some gravel (glacial till).
- The interpreted depth to bedrock was shallowest in the northern portion of the Site (generally 6 to 9 m in this area) and deepest along the eastern property boundary in the southern portion of the Site (generally 12 to 14 m in this area).
- Fill samples at the Site were characterised by concentrations of contaminants of concern (COCs) above Ontario Table 1 Background Standards including various PAHs, mercury, barium, copper, lead and silver, PHC F1, F2 and F3 and ethylbenzene and xylenes. Fill samples at the Site were also characterised by concentrations of COCs above Ontario Table 3 Residential Standards including various PAHs, mercury, barium, lead, and PHC F1-F3. Fill samples at the Site were further characterised by concentrations of selected COCs above Ontario Table 3 Commercial Standards including various PAHs, lead, and PHCs F1-F3.

- Native glacial till at the Site was generally not impacted by COCs at concentrations above the Ontario Table 1 Background and Table 3 Residential and Commercial Standards with the exception of Ontario Table 1 Background and Table 3 Residential Standards exceedance of mercury, and Ontario Table 1 Background Standard exceedance of PHC F2. These impacts were identified in the native soil located directly below the fill layer.
- The fill material encountered at the Site contained debris (brick fragments, wood) and ash in some areas, and had concentrations of PAHs, PHCs and/or metals exceeding the applicable Ontario Table 3 Residential and Commercial Standards. It was identified that the fill should be disposed of at a licenced disposal facility in the event that it is removed. It was expected that approximately the upper 2.5 to 4.0 m of fill material would require off-Site disposal.
- Groundwater at the Site was interpreted to be flowing to the northwest towards the aqueduct. Groundwater samples collected met the Ontario Table 3 Standards with the exception of sodium at one well. The sodium impacts were interpreted to be related to the use of road salt on nearby roads.
- It was identified that additional investigation was warranted should filing of a Record of Site Condition be required and/or in order to improve the accuracy of the soil volume estimates for management and disposal options at the Site. It was noted that the 2015 Phase I ESA was not completed prior to commencing the drilling program for the Phase II ESA; therefore, the Phase II ESA did not fully address all APECs identified in the 2015 Phase I ESA. Specifically, soil testing in the area of the former automotive garage (named APEC 2) was not completed, and the quality of fill at the northern end of the site (APEC 1) was not assessed.

## Summary Report Card

The Summary Report Card was provided to the City of Ottawa as part of the leasing of the lands for the ongoing OLRT construction. The Temporary lease started February 15, 2013, with the lease scheduled to end March 29, 2019. The report also included several relevant appendices. Items to note from the Summary Report Card include:

- The baseline conditions for the Site are listed as “Various metals exceeding MOE Table 1 / Table 3 Standards, PAHs exceeding MOE Table 3 Standards, PHC MOE Table 1 Standard exceedances. Area is not well defined however there is a long history of light to heavy industrial use prior to OLRTC activities which are typical to have metals, PAHs and PHCs exceeding MOE Standards.”
- There were 17 spill reports filed to the City on behalf of the OLRT Constructors and the Rideau Transit Group. Copies of each spill report were attached to the Summary Report Card. Spills were recorded between August 6, 2013 and May 24, 2017. Spills ranged in quantity and substance but were mostly small quantities of slurry water (concrete grout), concrete washout water, antifreeze, windshield washer fluid, hydraulic oil, Aluminex 1 coagulant, diesel fuel. Most spills were small volumes (< 5L) while a few were of unknown quantities or larger volumes (20 L to 223 L). All spills were reported and cleaned promptly after identifying the spill.
- Soil was imported to Site on five reported instances starting in July 2017 and ending in October 2017. A total of approximately 21,225 m<sup>3</sup> of soil were imported to Site. Some of this soil was imported from the Maintenance and Storage Facility (MSF) on Belfast Road. This soil was compliant with Table 3 site conditions standards. As evidence, one report was attached to the Report Card: “SNCL Report, April 12, 2017 – Environmental testing MSF Soil Berm Lab results from MSF and Shed extension work: 1730229 DRAFT 28 July 17 1847; 1735395”. The report summarized the following:

- Report on a soil berm constructed using soil from the Maintenance and Storage Facility (MSF) on Belfast Road. The quality of the soil used in constructing the berm was not monitored or documented. This report documents soil quality in the berm and recommendations for managing the soil.
- Sampled soil met Ontario Table 1 Site Conditions Standards at three (of six) sampling locations, and Ontario Table 3 Site Conditions Standards at five (of six) sampling locations. One part of the berm exceeded Table 3 standards and should be considered contaminated and disposed off-site. There were no exceedances of sampled soil when compared to O.Reg. 347 Schedule 4 leachate criteria, such that the soil would be considered a non-hazardous waste at a licensed landfill.
- There are two soil and groundwater sampling reports attached to the Summary Report Card
  - January 11, 2018 – Environmental Site Assessment at OLRTC West Portal (SLE-70-2-WPTU-REP-0001)
    - This report outlines the remediation efforts following a fuel spill at the OLRTC facility that was reported on May 25, 2017. A TSSA Order required a report to delineate the full extent of the petroleum impacts to both soil and groundwater.
    - 3 boreholes were drilled in the area of remediated soil impacts and completed as monitoring wells. Soil and groundwater samples were submitted for laboratory testing and compared to MOE Table 3 site condition standards (commercial property use, coarse textured soil).
    - Soil and groundwater samples were all below Table 3 site conditions standards. The report concluded that there was no evidence of residual petroleum hydrocarbon impacts in the vicinity of the remediated petroleum spill.
  - March 1, 2019 – 2018 Environmental Investigation at the Confederation Line West Portal, 529 Albert Street, Ottawa, Ontario (SLE-70-2-0000-REP-0007)
    - This report outlines a soil assessment of an area of the Site, targeted to the southern portion of the West Portal property, in the areas immediately north and west of the former OLRTC maintenance garage. One test pit was also excavated southwest of the garage, west of Brickhill Street, in the area of OLRTC's former stockpiling area for rock removed from the downtown tunnel.
    - The work involved test pit excavation and soil sampling at five (5) locations to a maximum depth of approximately 1 metre below ground surface, and submission of samples for laboratory testing.
    - Results were compared to MOE Table 3 Site Condition Standards (commercial property use, coarse textured soil). All soil samples satisfied these standards, with detectable concentrations of PHC F2, F3 and/or F4 noted at two test pits.
    - The report concluded there was not any significant impacts by PHCs, BTEX, VOCs, and/or pH from OLRTC's use of the site in the investigated areas.

## Summary of Findings from Review of Previous Reports

The previous environmental reports showed several current and historic activities within the Phase One Study Area that qualify as Potentially Contaminating Activities, discussed further in Section 6.2. Furthermore, the 2015 Phase II ESA identified concentrations of several COCs in soil above the applicable site condition standards.

### 3.2 Environmental Source Information

#### 3.2.1 ERIS Report

Golder contracted ERIS to conduct a search of environmental sources, including federal, provincial, and private sector databases, for information on the Phase One Property and Study Area. The ERIS report is provided in Appendix B.

The following is a summary of the findings as identified within the ERIS report for the Site and for the surrounding properties within the Phase One Study Area:

#### On-Site

The EcoLog ERIS report identified following noteworthy records with respect to the Site:

- Boreholes (BORE): There was one borehole record on site, drilled August 9, 1983 to a depth of 4.8 m for a geotechnical investigation.
- Ontario Regulation 347 Waste Generator Summary (GEN): There were 9 records of waste generators on Site. Four records were issued to the City of Ottawa as part of the proposed rail corridor in 2011 through 2014, for generation of waste oils and lubricants, PCBs, light fuels, and other specified inorganics. Five records were issued to the Rideau Transit Group annually starting in 2013, for the generation of aliphatic solvents and residues; light fuels; waste oils and lubricants; waste compressed gases including cylinders; misc. waste organic chemicals; alkaline solutions; other inorganic acid wastes; and other specific inorganic sludges, slurries, or solids.
- Ontario Spills (SPL): Sixteen records of spills were identified with following details:
  - The OLRT Constructors reported a spill of 200L of shotcrete accelerator on December 4, 2013. This was listed as having been cleaned.
  - SNC-Lavalin Constructors reported a spill of 619L of aluminum sulphate solution to soil on June 30, 2014
  - SNC-Lavalin Constructors reported a spill of 5L of diesel to gravel on August 28, 2014. This was listed as having been cleaned.
  - SNC-Lavalin Constructors reported a spill of 5L of diesel to gravel on October 7, 2014. The ERIS report did not include any information on spill cleanup.
  - The OLRT Constructors reported a spill of 2L of petroleum product to soil on December 2, 2014. The ERIS report did not include any information on spill cleanup.
  - The OLRT Constructors reported a spill of 50L of concrete washout water on February 17, 2015. The ERIS report did not include any information on spill cleanup.
  - The OLRT Constructors reported a spill of 20L of hydraulic fluid to the soil on July 1, 2015. The ERIS report did not include any information on spill cleanup.

- The OLRT Constructors reported a spill of 10L of glycol to pavement on July 6, 2015. This was listed as having been cleaned.
- The ORLT Constructors reported a spill of 10L of glycol to a paved surface on July 9, 2015. This was listed as having been cleaned.
- The OLRT Constructors reported a spill of 3L of sediment laden water to land on August 10, 2015. The ERIS report did not include any information on spill cleanup.
- The OLRT Constructors reported a spill of an unspecified quantity of sediment water to a catchbasin on August 20, 2015. This was listed as having been cleaned.
- The OLRT Constructors reported a spill of 3L of concrete washout water to land on August 31, 2015. This was listed as having been cleaned.
- The OLRT Constructors reported a spill of 2L of hydraulic oil to the ground on September 21, 2015. This was listed as having been cleaned.
- The OLRT Constructors reported a spill of an unspecified quantity of sediment water to a catchbasin on March 20, 2016. This was listed as having been cleaned.
- 100L of petroleum-based used oil was reported as spilled to land on April 22, 2016. The ERIS report did not include any information on spill cleanup.
- 5L of diesel fuel was reported spilled to land on May 25, 2017. The ERIS report did not include any information on spill cleanup.
- Water Well Information System (WWIS): There were three records on WWIS on Site. Two monitoring and test holes were drilled February 28, 2015 to a depth of 8.23 metres below ground surface (mbgs) and 9.75mbgs, respectively. One monitoring and test hole was drilled March 1, 2015 to a depth of 7.01mbgs.

### ***Surrounding Properties within 250 metres of the Site***

The EcoLog ERIS report identified various records with respect to properties surrounding the Site within the Phase One Study Area. Based on the review of the EcoLog ERIS report, the noteworthy findings are discussed below:

- Boreholes (BORE): A total of eighty (80) borehole records were found in the Phase One Study Area. The details of dates, depth, geology and other information are provided in the ERIS in Appendix B.
- Certificates of Approval (CA): Fifteen (15) CAs were issued, mostly for municipal and private sewage works, and municipal water, with the following noteworthy records:
  - The Fleet Street Pumping Station (10 Fleet St, 85m N of Site) has several CA's for air, and municipal/private sewage works.
  - The Saint Vincent Hospital (60 Cambridge St North, 165m SE of Site) has two CA's on record, one for municipal sewage in 1996, and one in 1993 for industrial air emissions and the operation of a scrubber.
  - The Garden of the Provinces Park was listed with a single CA in 2001 to install a granulated activated carbon scrubber to draw air from a shaft and treat the odorous gases prior to release into the

environment. This listing was considered “unplottable” by ERIS, however it is believed that it is over 250m from the Site and was not further considered.

- **Environmental Compliance Approval (ECA):** A total of twenty-three (23) records of ECA were found in the Phase One Study Area. Most were for municipal and private sewage works, or municipal drinking water systems. Of note is the Fleet Street Pumping Station (10 Fleet St, 85m N of Site), which had 4 ECA’s for air emissions in 2008, municipal drinking water systems in 2005, and municipal and private sewage works in 2008 and 2010.
- **Contaminated Sites on Federal Land (FCS):** A total of eight (8) FCS records were found in the Phase One Study Area. All eight records were for LeBreton Flats. The 2018 record lists the site as “closed” and described detailed testing having been completed, with a Phase III ESA and Preliminary Quantitative Risk Assessment (PQRA) under review by Health Canada, and Environment Canada. The site management parameters were listed as additional assessment and continuous monitoring, with contaminants of potential concern (COPC) listed as PAHs, PHCs, and metals, in both soil and groundwater.
- **Fuel Storage Tank Historic (FSTH):** Two records were listed, both for the Public Works Canada Central Heating Plant (120m NW of Site). Both are for a license for a liquid fuel single wall diesel UST, installed in 1977. One record pertained to issuing the license in 1994, and one record reaffirmed the license being active as of 2008.
- **Ontario Regulation 347 Waste Generator Summary (GEN):** A total 53 listings for waste generation were available; however, after considering the type of business, waste type, site geology, and inferred groundwater flow direction, a subset of the waste generators listed for the surrounding properties were considered noteworthy:

Company	Location	Years	Waste Description
Donalco Inc	10 Fleet Street, 85m N of Site	2017	Other specific inorganic sludges, slurries, or solids
City of Ottawa	3 Fleet Street, 95m NW of Site	2013	Light fuels
Malhorta Construction Ltd.	300 Lett Street, 110m NW of Site	2015	Light fuels
Government of Canada, Public Works Canada, Cliff Heating and Cooling Plant	1 Fleet Street, 120m NW of Site	1986-1990, 1992-1997, 1998-2008, 2009, 2010, 2011, 2013, 2014, 2015, 2016, 2018	Heavy fuels, halogenated solvents, waste oils & lubricants, other specific inorganics, alkaline wastes, paint/pigment/coating residues, light fuels, PCB’s, acid wastes, latex wastes, inorganic and organic laboratory chemicals, aliphatic solvents, petroleum distillates, oil skimmings & sludges, waste compressed gases, amines
Veolia ES Canada Inc.	1 Fleet Street, 120m NW of Site	2010, 2011	Aliphatic solvents, heavy fuels, alkaline wastes, waste oils & lubricants, other specific inorganics

Company	Location	Years	Waste Description
Farm Credit Corporation	434 Queen Street, 160m NE of Site	1989, 1992-1998	Halogenated solvents, graphic art wastes, paint/pigment/coating residues, petroleum distillates
Government of Canada, Property, Material Management	473 Albert Street, 160m NE of Site	1986-1990, 1992- 1998	Halogenated solvents, photoprocessing wastes
Bruyere Continuing Care Inc / Saint Vincent Hospital / SCO Health Service	60 Cambridge St North, 165m SE of Site	1986-1990, 1992- 2015, as of Dec 2018	Acid Wastes – heavy metals Alkaline Wastes – heavy metals Aliphatic Solvents Paint/Pigment/Coating Residues Other Specified Inorganics Inorganic laboratory chemicals Photoprocessing Wastes Petroleum distillates Light fuels Heavy fuels Oil skimmings & sludges Waste oils & lubricants Pharmaceuticals Organic laboratory chemicals Pathological wastes Waste compressed gases
Ottawa-Carleton District School Board / Ottawa Technical High School	440 Albert St, 230m NE of Site	1986-1990, 1992- 2001, 2003-2006, 2009-2016, as of Dec 2018	Alkaline Wastes – heavy metals Aliphatic Solvents Inorganic laboratory chemicals Light fuels Other specific inorganics Oil skimmings & sludges Organic laboratory chemicals Petroleum distillates Waste oils & lubricants Wastes from the use of pigments, coatings, and paints
Atomic Energy of Canada Ltd. Chalk River Nuclear Laboratories	275 Slater St	1989-1990	This record was discarded as it's believed to be a permit for Chalk River Nuclear Laboratories which is not within 250 m of the Site.
Government of Canada	Parliament Hill: East, West, Centre Block & Library	1992-1997	Acid waste – other metals Aliphatic solvents Inorganic laboratory chemicals Other specified inorganics Organic laboratory chemicals Petroleum distillates

Company	Location	Years	Waste Description
			PCBs Waste oils & lubricants

- Greenhouse Gas Emissions from Large Facilities (GHG): A single record was found for the Cliff Central Heating and Cooling Plant at 1 Fleet Street (85m NW of Site). It reported greenhouse gas emissions of over 37,000 tonnes of carbon dioxide equivalent (CO<sub>2e</sub>) in 2016.
- TSSA Historic Incidents (HINC): There were two records of HINC in the Phase One Study Area. The first was at 1 Fleet Street (120m NW of Site) for a spill on federal property, with no dates or quantities specified. The second was at 42 Empress Avenue (215m S of Site), for a near miss, with no dates or quantities specified.
- TSSA Incidents (INC): There was a single record in the INC database for 1 Fleet Street (120m NW of Site), for a boiler explosion. This is believed to correspond with the widely publicized boiler explosion that occurred at this site in October 2009.
- National Pollutant Release Inventory (NPRI): There are 9 records in the NPRI database, all associated with the Cliff Central Heating and Cooling Plant (1 Fleet Street, 120m NW of Site), for the years 2002 through 2010. Emissions reported include particulate matter (PM<sub>2.5</sub> and PM<sub>10</sub>), carbon monoxide, sulfur dioxide, and nitrogen oxides.
- TSSA Pipeline Incidents (PINC): There were 6 records of PINC in the Phase One Study Area. All were related to natural gas pipeline strikes during excavation, and no environmental impact was reported.
- Private and Retail Fuel Storage Tanks (PRT): There is a single record for the Public Works Canada Central Heating Plant located at 1 Fleet Street (120m NW of site).
- Scott's Manufacturing Directory (SCT): There is a single SCT record for "Planetary Association for Clean Energy", located at 100 Bronson Ave (65m NE from Site). Established in 1975, it is listed as a periodical and book publisher, as well as environmental consulting and social advocacy.
- Ontario Spills (SPL): Sixty-eight (68) records of spills were identified surrounding this site. The following notable spills were considered noteworthy:
  - Varying quantities of refrigerant gas (freon, R11, R12, R22, R134A, and other unspecific refrigerant gases) were leaked to air at the power plant at 1 Fleet Street (120m NW of Site) in from 2000 to 2017. Possible air contamination was reported during the spills in 2001, 2003, 2004, 2005, and 2006; and confirmed air impact was reported during the spills in 2000, 2002, 2004, and 2011.
  - 60 L of refrigerant oil was spilled at the power plant at 1 Fleet Street (120m NW of Site) in 2000. Possible soil contamination was reported.
  - 12,000 L of bunker fuel oil was spilled to the soil in 1994 at the power plant at 1 Fleet Street (120m NW of Site). Soil contamination was confirmed.
  - 1,000 L of bunker fuel oil was spilled to the soil in 2007 by a tank truck at 1 Fleet Street (120m NW of Site). Soil contamination was not anticipated.



- 500 L of bunker fuel oil was spilled to the soil in 2004 by Drain-All Ltd at 1 Fleet Street (120m NW of Site). Soil contamination was not anticipated.
- 20 L of bunker fuel oil was spilled to the soil in 2001 by a tank truck at 1 Fleet Street (120m NW of Site). Soil/water contamination was listed as possible.
- 1,400 L of propylene glycol was spilled in 2014 by Broccolini Construction at 443 Queen St West (170m NE of Site) during the construction of a new condo development. Environmental impact (surface water pollution) was confirmed.
- 900 L of furnace oil was spilled in 1996 at a private residence at 553 Laurier Street West (180m E of site) due to vandalism. Soil contamination was confirmed
- Water Well Information System (WWIS): A total of 13 well records were identified by the ERIS report. The details of well construction, surficial geology and other information are provided in the ERIS in Appendix B.

It should be noted that the Cliff Heating and Cooling Plant is listed at 1 Fleet Street, 120m NW of Site. However, upon further examination in Google Maps, the property is quite large, and the actual heating and cooling plant is located approximately 600m NW of Site. Because of this, records associated with the heating and cooling plant were not further considered, unless these records suggested they may have occurred on the roadway or near the property boundary closest to the Site.

The ERIS report showed several current and historic activities within the Phase One Study Area that qualify as Potentially Contaminating Activities. Despite the quantity of waste generator registrations near the Site, the generation of waste, in itself, is not considered an issue, and was not retained as a PCA. The PCAs are discussed in more detail in Section 6.2.

### 3.2.2 Ontario Ministry of Environment, Conservation and Parks

A Freedom of Information (FOI) request was submitted to the Ontario Ministry of the Environment, Conservation and Parks (MECP) in writing with the following questions:

- Has the MECP ever issued any approvals, permits, or licenses for the Site?
- Has the MECP ever issued any control orders or violation notices with respect to the Site?

The MECP replied on May 16, 2019; their letter shows that no orders or records were found (refer to copy of correspondence in Appendix C).

### 3.2.3 City of Ottawa

Golder completed a review of the City of Ottawa HLUI (Historical Land Use Inventory) provided for the previous Phase I ESA in 2015 for the Site and surrounding area. Based on the review of the City of Ottawa HLUI the following was noted:

#### On-Site

A review of the City of Ottawa HLUI indicates that McCormick's Ltd. bakery was listed on-Site at 524-526 Wellington Street sometime between 1900 and 1950.

## Off-Site

A review of the City of Ottawa HLUI identifies numerous properties/activities with the Phase I Study Area. Based on previous reports and as discussed in section 3.3.2, the inferred groundwater flow direction is northwesterly towards the open aqueduct located 50 m to the northwest of and running parallel to, the northwest boundary of the Site. Several of the off-Site activities listed below are noted to be located down-gradient of the Site and/or were located on the opposite side of the open aqueduct that would act as a barrier to the migration of off-Site impacts. Since groundwater flow is inferred to be towards the northwest, properties/activities that were located on the south, west and east of the Site and inferred up-gradient of the Site that may be considered issues of potential environmental concern include:

- 2M Laser Supply Inc. was listed as a waste materials, wholesale industry located at 425 Gloucester Street (230 m east of the Site) listed in 1998 and 2001
- The property located at 422-426 Slater Street (110 m east of the Site) has had various industrial/commercial uses over the years including the Ottawa Car Co. and a brass foundry (1920), Ottawa Electric Co. and Ottawa Car Mfg. Co. Ltd. (1912-1922), Plant 2M (1948) and Ottawa Technical High School (1963)
- Ferro Enamels (Canada) Ltd. was listed as a paint and varnish industry located at 629 Wellington Street (120 m west of the Site) sometime between 1900 and 1940. The address was listed as Burrows Refining Co. in 1920 and Ballad Appreciation Society in 1950
- J.G. Howe & Son Painters was an interior and finishing work industry located at 548 Albert Street (30 m southeast of the Site) sometime between 1901-1921
- An unnamed gasoline service station was located on the southeast corner of Booth Street and Albert Street (250 m southwest of the Site) in 1955
- An unnamed gasoline service station was located at 603-607 Wellington Street (30 m north of the Site) in 1991
- An unnamed gas pump and auto repair garage was located at 465 Slater Street (130 m east of the Site) sometime between 1920 and 1964

The following properties/activities are located on the north side of the open aqueduct and/or down-gradient of the Site and are not considered issues of potential environmental concern for the Site:

- Brading Breweries Ltd. was listed at 451-463 Wellington Street (150 m north of the Site) sometime between 1899 and 1956 as a commercial printing industry with one UST adjacent to Baldwin Street and two centrally located boilers. It is possible that the brewery had printing operations related to bottle labelling. It occupied the entire area between Wellington Street/Bronson Avenue and Baldwin Street. The 1922 FIP indicates a garage, brew house, bottle washing, ale shed, storage, washing and cleaning and photo gelatine printing in this area on Site
- Alexander Fleck Limited was an iron foundry located at 416-428 Wellington Street (250 m northeast of the Site) sometime between 1900 and 1956
- Civic Garage was listed as a motor vehicle repair shop located at Fleet Street (185m west of Site) with one UST sometime between 1920 and 1956. The address is listed as waterworks press house in 1900-1910;

- General Bearing Service Ltd. was listed as other machinery and equipment industries located at 70 Fleet Street (170 m northwest of the Site) sometime between 1958 and 1980
- Goodyear Tire and Rubber Co. Of Canada Ltd. was listed as a tire and tube industry located at 87 Fleet Street (215 m northwest of the Site) sometime between 1960 and 1980
- Imperial Radiators Co. was a motor vehicle repair shop located at 137 Booth Street (200 m west of the Site) sometime between 1920 and 1956. The address is listed as residential in 1948

The City of Ottawa HLUI showed several historic activities within the Phase One Study Area that qualify as Potentially Contaminating Activities, discussed further in Section 6.2.

### 3.2.4 Technical Standards & Safety Authority, Fuels Safety Division

The Technical Standards & Safety Authority (“TSSA”) Fuels Safety Division maintains records related to registered fuel storage tanks and other petroleum-related infrastructure. The TSSA was contacted on June 18, 2019 to identify whether any active, decommissioned, or in-service storage tanks were present on the Site, and to search for outstanding instructions, incident reports, spills, or contamination records.

TSSA responded on June 18, 2019, identifying two active records at 1 Fleet & Wellington for a private self-service fuel outlet, and a liquid fuel tank.

Based on the review of the TSSA records, there are several current and historic activities within the Phase One Study Area that qualify as Potentially Contaminating Activities, discussed further in Section 6.2.

## 3.3 Physical Setting Sources

### 3.3.1 Aerial Photographs

Aerial photographs of the Site and vicinity were obtained from the National Air Photo Library (Natural Resources Canada) for the years 1925, 1938, 1945, 1953, 1968, 1986, and 1994, and reviewed by Golder. In addition, the aerial photographs for 1976, 2002, and 2017 from the City of Ottawa geo-map (<http://maps.ottawa.ca/geoOttawa/>) were reviewed on-line. Golder selected aerial photographs based on availability and date intervals to help develop an understanding of the history of the development of the Phase One Property and Phase One Study Area. The information obtained from the aerial photographs was limited by the quality and scale of the available aerial photographs. The aerial photographs from are included in Appendix D.

Information obtained from the review of the aerial photographs is summarized in the following table:

Year	Site	Surrounding Area
1925	The entire area of the Site is developed with building structures, likely used primarily as residential homes and some commercial activities.	<p><b>North:</b> Bounded by Commissioner Street followed by primarily residential buildings. Northwest of the Site consists of an aqueduct and water works/pump station as well as large buildings further away from the Site.</p> <p><b>East:</b> Bounded by Albert Street followed by residential properties, with Bronson Avenue located further away from the Site.</p> <p><b>South:</b> Bounded by part of Albert Street and Laurier Avenue West with primarily residential properties located in between.</p> <p><b>West:</b> Bounded by Brickhill Avenue and Wellington Avenue with primarily residential buildings.</p>
1938	No major changes compared to 1925 aerial image.	<p><b>North:</b> As per 1925 aerial image.</p> <p><b>East:</b> As per 1925 aerial image.</p> <p><b>South:</b> As per 1925 aerial image.</p> <p><b>West:</b> As per 1925 aerial image.</p>
1945	No major changes compared to 1938 aerial image.	<p><b>North:</b> As per 1938 aerial image.</p> <p><b>East:</b> As per 1938 aerial image.</p> <p><b>South:</b> As per 1938 aerial image.</p> <p><b>West:</b> As per 1938 aerial image.</p>
1953	No major changes compared to 1945 aerial image.	<p><b>North:</b> Similar to 1945 aerial image.</p> <p><b>East:</b> Similar to 1945 aerial image except that Slater Street has been extended.</p> <p><b>South:</b> Similar to 1945 aerial image except that extension of Slater Street intersects with Albert Street south of the Site. A new addition is visible on the Bruyere hospital on Cambridge St North.</p> <p><b>West:</b> Similar to 1945 aerial image.</p>

Year	Site	Surrounding Area
1968	Southern portion of the Site appears to be vacant land with some trees, with no evidence of previous buildings. Northern portion of the Site consists of several buildings, likely for residential and/or commercial uses. The central portion of the Site appears to be a parking lot.	<p><b>North:</b> An apartment building appears across Commissioner Street with vacant land further away from the Site (formerly consisted of large buildings).</p> <p><b>East:</b> Larger buildings, likely commercial or multi-unit residential, instead of former residential homes. For purposes appear in place of residential homes. Some lands appear to be vacant</p> <p><b>South:</b> Similar to 1953 aerial image.</p> <p><b>West:</b> A parking lot is located directly west where there previously were buildings. Lands to the northwest are vacant, which previously had residential and light commercial buildings. The 1968 photograph is cut off before the 250m boundary to the West.</p>
1976 (Geo Ottawa)	The trees formerly on the southern portion of the Site have been removed, and the entire southern half of the site is used as a parking lot. Otherwise similar to the 1968 aerial image.	<p><b>North:</b> Similar to 1968 aerial image.</p> <p><b>East:</b> Similar to 1968 aerial image.</p> <p><b>South:</b> Similar to 1968 aerial image.</p> <p><b>West:</b> Similar to 1968 aerial image.</p>
1986	Similar to 1976 aerial image.	<p><b>North:</b> Areas to the northwest have been converted to parking lots. These could be temporary as they appear unpaved.</p> <p><b>East:</b> Aerial image has limited coverage to the East of site. Visible areas are similar to 1976 aerial image.</p> <p><b>South:</b> Increase in density of residential developments.</p> <p><b>West:</b> There is a road connecting Slater Street to Booth Street, located at the intersection of Slater Street and Empress Avenue. This road runs along the aqueduct and continues past Booth Street.</p>
1994	Former buildings on site have been demolished. The entire site is being used as a parking lot.	<p><b>North:</b> No evidence of parking lots previously observed to the northwest.</p> <p><b>East:</b> Similar to 1986 aerial image.</p> <p><b>South:</b> Similar to 1986 aerial image.</p> <p><b>West:</b> Similar to 1986 aerial image.</p>

Year	Site	Surrounding Area
2002	The Site appears vacant and unpaved.	<p><b>North:</b> Similar to 1994 aerial image.</p> <p><b>East:</b> Similar to 1994 aerial image.</p> <p><b>South:</b> Similar to 1994 aerial image.</p> <p><b>West:</b> Former parking lot is a vacant unpaved area.</p>
2017	The Site is an active construction site, known to be the Light Rail Transit (LRT) construction, with site trailers, construction equipment, and vehicles.	<p><b>North:</b> Several multi-use residential buildings have been constructed to the northwest, with significant construction ongoing in that area.</p> <p><b>East:</b> Similar to 2002 aerial image.</p> <p><b>South:</b> Similar to 2002 aerial image.</p> <p><b>West:</b> Street that formerly ran North from the corner of Empress and Albert is gone. The entire area to the southwest of the Site is part of the LRT construction area, bounded by Albert Street to the south. To the northwest, there is construction ongoing in the formerly vacant LeBreton Flats lands.</p>

The review of aerial photographs of the Site and surrounding area indicates that the Site was developed prior to the first available aerial photograph in 1925. At the time, the Site was primarily residential and light commercial, with some light industrial activities in the surrounding areas. Sometime between 1953 and 1968, the Site and the majority of the residential and light commercial development to the northwest (on LeBreton Flats) were demolished. The Site was used as a parking lot with a few buildings until sometime after 2002. Since 2017, the Site has been an active construction site. Areas in LeBreton Flats remained undeveloped until sometime after 2002, when construction of multi-unit residential buildings began. As of 2017, construction is ongoing at LeBreton Flats. Areas to the east and south have changed much less, with the construction of larger high-rise buildings and an increase in the density of residential development. Roadways have undergone significant re-routing in the area, including the extension of Slater Street to join Albert Street between 1945 and 1953, and terminating Wellington Street at Commissioner Street between 2002 and 2017.

Based on the review of the aerial photography, there are some historic activities within the Phase One Study Area that qualify as Potentially Contaminating Activities, discussed further in Section 6.2.

### 3.3.2 Topography, Hydrology and Geology

The following records were reviewed to identify topographic, geologic and hydrogeological conditions at the Site. A topographic map (Ontario Base Map) showing the Site and the Phase One Study Area and the location of any water bodies is provided in Figure 3. Additional information on Site features, as observed at the time of the Site visit, is provided in Section 6.

Topic	Conditions	Comment / Source
<b>Topography of Site and Surrounding Area</b>	The Site generally slopes downward toward the aqueduct to the northwest. South of the Site the ground is sloped steeply upward to the southeast. Commissioner Street is sloped to the northwest with a steep rocky cliff on the east side of the street.	Site and surrounding area observations; 2015 Phase II ESA; and Figure 3 – Topographic Map and Areas of Natural Significance.
<b>Overburden Soils</b>	Site: Fill materials overlying glacial till and Paleozoic Bedrock, made of limestone, dolomite, sandstone & local shale.	2015 Phase II ESA; and Bélanger, J. R. 2008 Urban Geology of The National Capital Area, Geological Survey of Canada, Open File 5311, 1 DVD.
<b>Type of Bedrock</b>	Verulam formation: limestone and shale, interbedded	Bélanger, J. R., Urban Geology of The National Capital Area, Geological Survey of Canada, Open File D3256, 2001.
<b>Depth to Bedrock</b>	The depth to bedrock across the Site is expected to be shallowest in the northern portion of the Site (generally 6 to 9 mbgs) and deepest along the eastern property boundary in the southern portion of the Site (generally 12 to 14 mbgs).	2015 Phase II ESA
<b>Inferred Near Surface Groundwater Flow</b>	Regional groundwater flow in the underlying soil aquifers is interpreted to be northwest towards the aqueduct.	2015 Phase II ESA
<b>Site Grade Relative to the Adjoining Properties</b>	The Site is relatively higher grade than the lands to the north and west. The Site is relatively lower grade than the lands to the south and east.	Site and surrounding area observations, 2015 Phase II ESA; and Figure 3 – Topographic Map and Areas of Natural Significance
<b>Depth to Groundwater</b>	Previous reports found the piezometric surface (groundwater level) was located in the glacial till between 4.5 and 5.5 mbgs.	2015 Phase II ESA

Local groundwater flow may be influenced by wells, the construction of the LRT, or buried underground services such as services or utility trenches in the vicinity of the Site. If a more accurate description of geology, groundwater flow and groundwater quality is required, a subsurface investigation would be required.

### 3.3.3 Fill Materials

Topic	Conditions	Comment / Source
<b>Fill Materials</b>	The Site has fill overlying native glacial till and bedrock. The origin of the fill material is unknown.	2015 Phase II ESA, Site observations

### 3.3.4 Water Bodies and Areas of Natural Significance

Topic	Conditions	Comment / Source
<b>Nearest Open Water Body</b>	The nearest permanent watercourse is an open aqueduct located approximately 35m west of Site. The aqueduct is water routed from the nearby Ottawa River through the adjacent pump house.	Figure 1– Key Plan
<b>Areas of Natural Significance</b>	No areas of natural and scientific interest (ANSI) are known to be located on the Site or on the Phase One Study Area.	Figure 3 (Topographic Map and Areas of Natural Significance)

### 3.3.5 Well Records

Topic	Conditions	Comment / Source
<b>Water Wells on Site</b> (location, stratigraphy of the overburden, from ground surface to bedrock, depth to bedrock, depth to water table, drilling date, use)	Four monitoring wells (MW15-1 through MW15-4) were installed on Site as part of the 2015 Phase II ESA. None of these wells were observed during the Site visit. They have likely been damaged or decommissioned with the construction of the LRT. Three monitoring wells (MW-1, MW-2, MW-3) were installed on site in December 2017 and January 2018, as outlined in the “Summary Report Card” (see section 3.1.6). All three wells were reportedly abandoned during construction in April 2018.	ERIS report, 2015 Phase II ESA, and Site observations
<b>Water Wells on the Neighbouring Properties</b> (location, stratigraphy of the overburden, from ground surface to bedrock, depth to bedrock, depth to water table, drilling rate, use)	No water wells were observed; however, the ERIS report had records of 13 other wells within Phase One Study Area for domestic water supply and monitoring and test purposes.	ERIS report and Site observations



### 3.4 Site Operating Records

No Site operating records were provided to Golder for review.

## 4.0 INTERVIEWS

At the time of the Site visit, Golder conducted an interview with Ms. Erin Tait (Specialist, Environmental Remediation) of City of Ottawa and Mr. Cory van Hoof (Environmental & Sustainability Manager) of the OLRT Constructors (the “Site Representatives”) to discuss information about the historical and current activities carried out on the Site.

Relevant information obtained during the interview and Site visit is provided in Section 5.0.

## 5.0 SITE RECONNAISSANCE

### 5.1 General Requirements

Mr. Shihan Chowdhury, EIT (the “Site Assessor”) visited the Site on May 14, 2019 and walked through and observed accessible areas of the exterior of the Site, observed surrounding properties, and photographed representative Site features (Appendix E). The weather condition was cloudy, and the temperature was approximately 8°C. The Site Assessor was accompanied at the time of the Site visit by the Site Representatives. The following sections summarize the Site Assessor’s observations and information provided by the Site Representative.

Photographs of relevant features noted during the Site visit are provided in Appendix E.

### 5.2 Specific Observations

The specific observations made during the Site visit are presented in the following sections.

Topic	Observations	Source
<b><u>Structures</u> Number, Age and General Description of Buildings on the Site</b>	No buildings located on-Site; however, temporary pre-fabricated buildings (constructed in 2018) for telecommunication infra-structure were located on the northern portion of the Site. The Site Representative indicated that these temporary structures will likely be moved within proposed Central Library building footprint.	Site observations and Site Representatives
<b>Building Areas</b>	No buildings located at the Site except for temporary pre-fabricated telecommunication structure.	Site observations
<b>Number of Floors (include all levels, whether above or below ground)</b>	Not applicable, as no permanent buildings present at the Site.	Site observations and Site Representatives
<b>Number, Age, and Depth of Levels Below Ground Level</b>	Not applicable, as no permanent buildings present at the Site.	Site observations and Site Representatives

Topic	Observations	Source
<b>Number and Details of all Aboveground Storage Tanks (ASTs)</b>	No evidence (fill/vent pipes extending through walls or slabs/ground surface, no staining or any obvious odours) was observed at the time of the Site visit, to indicate the current or former presence of fuel or chemical ASTs on the Site. However, the Site Representatives confirmed oil ASTs were present on the southern portion of the Site and chemical ASTs were located on the eastern portion of the Site.	Site observations and Site Representatives
<b>Number and Details of all Underground Storage Tanks (USTs)</b>	No evidence (fill/vent pipes extending through slabs/ground surface, no staining or any obvious odours) was during the Site visit to indicate the current or former presence of fuel or chemical USTs on the Site. The Site Representative confirmed that there are no current or former USTs on site.	Site observations and Site Representatives
<b>Polychlorinated Biphenyls (PCB) Containing Materials and Equipment</b>	No evidence was observed during the Site visit to indicate the current or former presence of PCB containing materials or equipment. Given that no permanent buildings were present at the Site, PCB-containing electrical caulking and equipment are likely not present on-Site.	Site observations
<b>Asbestos-Containing Materials (ACMs)</b>	Given that no permanent buildings were present at the Site, ACMs are not considered to be an issue of concern at the Site.	Site observations
<b>Lead-Based Paints (LBPs)</b>	Given that no permanent buildings were present at the Site, LBPs are not considered to be an issue of concern at the Site.	Site observations
<b><u>Underground Utilities</u> Potable and Non-Potable Water Sources</b>	The Site is serviced by municipal water supply, according to the City of Ottawa mapping system, as well as a private water main on Site.	Site observations and Site Representative
<b>Utility Lines Present (i.e. Electrical, Natural Gas, other)</b>	Electrical lines are buried underground, and gas lines were not identified.	Site observations and Site Representative
<b>Sanitary/Process Wastewater Receptor</b>	Sanitary wastewater is discharged to the municipal sanitary system.	Site observations and Site Representative
<b>Sanitary Sewer Connection</b>	The Site is connected to the municipal sanitary sewer.	Site observations and Site Representative
<b>Septic Systems</b>	None identified or reported.	Site observations and Site Representative

Topic	Observations	Source
<b>Storm Water Flow</b>	Storm water infiltrates through gravel area or flows to nearby catch basins on adjacent roadways and is discharged into municipal sewer network.	Site observations and Site Representative
<b>Storm Sewer Connection</b>	Stormwater discharges to municipal combined storm and sanitary sewers.	Site observations and Site Representative
<b><u>Interior of Structures</u> Entry and Exit Points for Site Buildings</b>	Not applicable; no buildings were present on-Site.	Site observations
<b>Existing and Former Heating System(s) (include fuel type / source)</b>	Not applicable; no buildings were present on-Site.	Site observations
<b>Existing and Former Cooling System(s) (include fuel type / source)</b>	Not applicable; no buildings were present on-Site.	Site observations
<b>Drains, Pits, and Sumps (include current use, if any, and former use)</b>	Not applicable; no buildings were present on-Site.	Site observations
<b>Unidentified Substances</b>	None identified.	Site observations
<b>Floor Stains or Corrosion Located near a Potential Discharge Location</b>	None identified.	Site observations
<b><u>Miscellaneous Exterior</u> Location of any Current and Former Wells</b>	<p>No monitoring wells were observed on-Site at the time of the Site reconnaissance. However, ERIS report identified two monitoring wells completed at the Site in 2015, likely associated with the 2015 Phase II ESA.</p> <p>In addition, ERIS indicated 13 well records in the surrounding lands to the Site associated with monitoring and investigation activities.</p>	Site observations, 2015 Phase II ESA, ERIS Report
<b>Ground Cover (i.e., grass, gravel, soil, or pavement, etc.)</b>	The exterior areas of Site consisted primarily of gravel and aggregate covered area with the exception of a small strip of landscaping on the northern portion of the Site.	Site observations and Site Representative
<b>Current or Former Railway Lines or Spurs</b>	Current LRT spur lines were located adjacent north of the Site (below grade level) running parallel to the northern Site boundary.	Site observations and Site Representative
<b>Presence of Stained Soil, Vegetation, or Pavement</b>	None observed.	Site observations

Topic	Observations	Source
<b>Presence of Stressed Vegetation</b>	None observed.	Site observations
<b>Areas Where Fill and/or Debris Materials Appear to Have Been Placed</b>	The Site Representatives indicated that clean aggregate (granular A), associated with Combined Sewage Storage Tunnel (CSST) construction, was stockpiled on the northern portion of the Site.  In addition, aggregate was used to grade the Site during mid 2010s for use by OLRT-C.	Site observations and Site Representative
<b>Potentially Contaminating Activity</b>	No additional PCAs identified.	Site observations and Site Representative
<b>Unidentified Substances</b>	None identified.	Site observations

### 5.2.1 Enhanced Investigation Property

The Site is currently occupied by vacant land which formerly included buildings and structures associated with the OLRT construction yard including trailer offices, supplies and chemical storage shed, workshop/garage building, and water treatment system. Historically, based on reviewed FIPs, the Site was occupied by variety of commercial activities including auto service garage as well as oxyacetylene welding, machine and brass works, and, a metal junk pile. As such, the Site is considered as an enhanced investigation property as defined by O. Reg. 153/04, due to presence of former auto service garage.

## 5.3 Surrounding Land Use

Golder observed the neighbouring properties from publicly accessible areas and from the Site. The properties surrounding the Site includes primarily commercial land uses and some residential buildings. The Site Assessor made the following observations of neighbouring properties:

**West (inferred to be hydraulically cross-gradient of the Site):** A tunnel and construction area associated with CSST was located adjacent west of the Site followed by large transformer panel associated with LRT tunnel infrastructure. LRT spur lines appear at surface further away of the Site.

**North (inferred down-gradient):** Bounded by Commissioner Street followed by a large residential apartment building to the northeast. A green space occupies the majority of the lands further away from the Site including a church, some residential apartments and office buildings. Northwest of the Site consists of OLRT tunnels below grade followed by a vegetated slope towards an open aqueduct. Also, a pumping station was observed northwest of the Site followed by a large residential apartment complex.

**South (inferred up -gradient):** Unpaved driveway off Albert Street adjacent to the Site followed by construction area for CSST consisting of temporary office buildings and construction equipment storage yard. Further away from the Site, vacant lands and residential homes located north and south of Albert Street respectively.

**East (inferred cross-gradient):** Bounded by Albert Street followed by undeveloped green space, followed by Slater Street. Further away from the Site, lands consist of residential and institutional property uses.

## 5.4 Written Description of Investigation

At the time of the site visit, the Site consisted of a slightly irregular rectangular shaped property bordered by Commissioner Street to the northeast, Albert Street to the southeast, the former Brickhill Road allowance to the southwest, the former Wellington Street road allowance to the northwest, and the west border of the Site is located adjacent to the Ottawa Light Rail Transit (“OLRT”).

The Site consists of vacant land, formerly used as construction staging area by the Ottawa Light Rail Transit Constructors, whereas the northern portion of the Site consists of temporary pre-fabricated building for telecommunication infra-structure. The south and southwestern portions of the Site are currently being used for parking and as a soil/fill stockpile storage area respectively, by the Combined Sewage Storage Tunnel construction project. The surrounding properties within the Phase One Study Area include residential, commercial and light industrial land uses.

Based on the Site and surrounding area reconnaissance, the site visit supports the information previously obtained to identify PCAs, discussed further in section 6.2.

## 6.0 REVIEW AND EVALUATION OF INFORMATION

### 6.1 Current and Past Uses of the Site

The following summarizes the current and past uses of the Phase One Property:

Year(s)	Name of Owner(s)	Description of Property Use	Property Use	Other Observations from Aerial Photographs, Fire Insurance Plans, Etc.
Prior to Feb 25, 1809	Crown	Undeveloped	Agricultural or other use	No aerial photograph coverage available for prior to 1925. No FIPs available prior to 1878. No city directories available prior to 1875.
Feb 25, 1809 to Dec 20, 1820	Robert Randall	Undeveloped	Agricultural or other use	No aerial photograph coverage available for prior to 1925. No FIPs available prior to 1878. No city directories available prior to 1875.
Dec 20, 1820 - August 26, 1845	John Lebreton	Undeveloped	Agricultural or other use	No aerial photograph coverage available for prior to 1925. No FIPs available prior to 1878. No city directories available prior to 1875.
August 26, 1845 - April 18, 1962	Various private individuals /corporations	Residential, Commercial, and Industrial buildings	Residential / Commercial / Industrial	No aerial photograph coverage available for prior to 1925. The aerial photograph from 1925 shows the entire area of the Site is developed with building structures. The same is seen in the aerial photographs from 1938, 1945, and 1953. No FIPs available prior to 1878. The 1878 FIP shows primarily residential dwellings, with some commercial development (hotel, bake

Year(s)	Name of Owner(s)	Description of Property Use	Property Use	Other Observations from Aerial Photographs, Fire Insurance Plans, Etc.
				house, pharmacy). Commercial and industrial development continues in the 1901, 1912, and 1922, and 1925 (revised 1948) FIPs. The 1956 shows fewer residential developments and more commercial and industrial properties. No city directories available prior to 1875. The 1875 city directory shows residential properties. Future city directories show a mixture of commercial and industrial listings. The City of Ottawa HLUI shows commercial properties on site between 1900 and 1950. The chain of title shows the site has been subdivided into several lots and sold to different individuals and corporations.
April 18, 1962 - March 9, 1999	National Capital Commission	Vacant land, parking lot, and commercial /residential buildings	Residential / Commercial	The aerial photograph from 1968 shows vacant forested land on the Southern portion of the Site. The northern portion of the Site consists of several buildings, likely for residential and/or commercial uses. The central portion of the Site appears to be a parking lot. The 1964 city directory lists commercial properties including moving and storage, and Ottawa Brass Manufacturing Company. No city directory listings are available after 1964.
March 9, 1999 until October 29, 2015	The Regional Municipality of Ottawa-Carleton	Parking lot	Commercial	The aerial photograph from 2002 shows the site being used as a parking lot.
October 29, 2015 to present	City of Ottawa (current owner)	Construction staging area	Commercial	The aerial photograph from 2017 shows the site is being used as the staging area for the construction of the LRT.

## 6.2 Potentially Contaminating Activity

Any Potentially Contaminating Activity (PCA) on the Phase One Property or in the Phase One Study Area may require the identification of an area of potential environmental concern (“APEC”) and trigger the need for a Phase Two ESA to support the filing of a Record of Site Condition. The following PCAs were identified on the Phase One Property or in the Phase One Study Area, also shown on Figure 2:

PCA #	Location	PCA	Information Source	Rationale for Potential Contribution of the PCA to an APEC
1	Phase One Study Area	<b>34. Metal Fabrication:</b> Former foundry with a machine shop and moulding shop	1878 FIP	Based on the distance from the Site and the location down-gradient from the Site, this PCA is not considered as an APEC for the Site.
2	Phase One Study Area	<b>39. Paints Manufacturing, Processing and Bulk Storage:</b> Former paint shop	1901, 1912, 1922 FIPs, City Directories, City of Ottawa	Based on the up- to cross-gradient location of this PCA to the Site, and the nature of impacts associated with this PCA which may migrate through groundwater, the presence of this PCA may impact the Phase One Property.
3	Phase One Study Area	<b>37. Operation of Dry Cleaning Equipment (where chemicals are used):</b> Former drycleaners	1912, 1948, 1956 FIP	Based on the distance from the Site and the location cross-gradient from the Site, this PCA is not considered as an APEC for the Site.
4	Phase One Study Area	<b>45. Pulp, Paper and Paperboard Manufacturing and Processing:</b> Former paper manufacturing factory and warehouse	1912, 1948, 1956 FIP	Based on the distance from the Site and the location cross-gradient from the Site, this PCA is not considered as an APEC for the Site.
5	Phase One Study Area	<b>46. Rail Yards, Tracks and Spurs:</b> Former railway line	1901, 1912, 1948 FIPs	Based on the distance from the Site and the location cross- to down-gradient from the Site, this PCA is not considered as an APEC for the Site.
6	Phase One Site	<b>29. Glass Manufacturing; 32. Iron and Steel Manufacturing and Processing; 33. Metal Treatment, Coating, Plating, and Finishing:</b> Former "City Iron & Bottle Co."	1922 FIP	Since this PCA is on-site, it is automatically considered an APEC for the Site.
7	Phase One Site	<b>33. Metal Treatment, Coating, Plating, and Finishing:</b> Former "Machine and Brass Works"	1922, 1948, 1956 FIPs, City Directories	Since this PCA is on-site, it is automatically considered an APEC for the Site.

PCA #	Location	PCA	Information Source	Rationale for Potential Contribution of the PCA to an APEC
8	Phase One Study Area	<b>10. Commercial Autobody Shop; 52. Storage, maintenance, fuelling and repair of equipment, vehicles, and material used to maintain transportation systems:</b> Former RCMP Garage	1948 FIP	Based on the location across an aqueduct and down-gradient from the Site, this PCA is not considered as an APEC for the Site.
9	Phase One Study Area	<b>28. Gasoline and Associated Products Storage in Fixed Tanks; 52. Storage, maintenance, fuelling and repair of equipment, vehicles, and material used to maintain transportation systems:</b> Former Gasoline Service Station, with three USTs and a bus garage	1948 FIP	Based on the distance from the Site and the location cross-gradient from the Site, this PCA is not considered as an APEC for the Site.
10	Phase One Study Area	<b>28. Gasoline and Associated Products Storage in Fixed Tanks:</b> Former Red Rock of Canada Ltd beverage concentrations with two 2,500 gallon furnace oil tanks	1948, 1956 FIP	Based on the distance from the Site and the location cross-gradient from the Site, this PCA is not considered as an APEC for the Site.
11	Phase One Study Area	<b>33. Metal Treatment, Coating, Plating, and Finishing:</b> Former metal castings and moulding shop	1948 FIP	Based on the up-gradient location of this PCA to the Site, and the nature of impacts associated with this PCA which may migrate through groundwater, the presence of this PCA may impact the Phase One Property.



PCA #	Location	PCA	Information Source	Rationale for Potential Contribution of the PCA to an APEC
12	Phase One Study Area	<b>10. Commercial Autobody Shop; 28. Gasoline and Associated Products Storage in Fixed Tanks:</b> Former automotive garage and repairs, with a UST	1948 FIP	Based on the up-gradient location of this PCA to the Site, and the nature of impacts associated with this PCA which may migrate through groundwater, the presence of this PCA may impact the Phase One Property.
13	Phase One Site	<b>10. Commercial Autobody Shop; 28. Gasoline and Associated Products Storage in Fixed Tanks:</b> Former National Brake & Clutch Service, automotive garage with USTs	1956 FIP, Chain of title, City Directories, 2015 Phase I ESA	Since this PCA is on-site, it is automatically considered an APEC for the Site.
14	Phase One Study Area	<b>10. Commercial Autobody Shops; 27. Garages and Maintenance and Repair of Railcars, Marine Vehicles and Aviation Vehicles; 28. Gasoline and Associated Products Storage in Fixed Tanks:</b> Former Blair Equipment Ltd. including a UST, boat warehouse, and garage	1956 FIP	Based on the location across an aqueduct and down-gradient from the Site, this PCA is not considered as an APEC for the Site.
15	Phase One Study Area	<b>10. Commercial Autobody Shops; 28. Gasoline and Associated Products Storage in Fixed Tanks:</b> Former gasoline service station and garage	1956 FIP, City of Ottawa	Based on the distance from the Site and the location cross-gradient from the Site, this PCA is not considered as an APEC for the Site.

PCA #	Location	PCA	Information Source	Rationale for Potential Contribution of the PCA to an APEC
16	Phase One Study Area	<b>10. Commercial Autobody Shop; 28. Gasoline and Associated Products Storage in Fixed Tanks:</b> Former automotive garage and repairs, with a UST	1956 FIP, City of Ottawa	Based on the location across an aqueduct and down-gradient from the Site, this PCA is not considered as an APEC for the Site.
17	Phase One Study Area	<b>28. Gasoline and Associated Products Storage in Fixed Tanks; 31. Ink Manufacturing, Processing and Bulk Storage:</b> Former brewery with a UST and commercial printing	1956 FIP, City of Ottawa	Based on the distance from the Site and the location down-gradient from the Site, this PCA is not considered as an APEC for the Site.
18	Phase One Site	<b>10. Commercial Autobody Shops; 34. Metal Fabrication:</b> Former welding company and automotive service station	City Directories	Since this PCA is on-site, it is automatically considered an APEC for the Site.
19	Phase One Study Area	<b>33. Metal Treatment, Coating, Plating, and Finishing:</b> Former refining and enamel manufacturing	City Directories, City of Ottawa	Based on the location cross-gradient from the Site and the nature of impacts associated with this PCA which are unlikely to migrate through groundwater, this PCA is not considered as an APEC for the Site.
20	Phase One Site	<b>30. Presence of Fill of Unknown Quality:</b> Presence of fill containing waste with metals, polycyclic aromatic hydrocarbon ("PAH") and petroleum hydrocarbon ("PHC") impacts across the Site.	2015 Phase I ESA, 2015 Phase II ESA, Summary Report Card	Since this PCA is on-site, it is automatically considered an APEC for the Site.

PCA #	Location	PCA	Information Source	Rationale for Potential Contribution of the PCA to an APEC
21	Phase One Study Area	<b>28. Gasoline and Associated Products Storage in Fixed Tanks:</b> Documented spill of 900L of furnace oil	2015 Phase I ESA	Based on the up-gradient location of this PCA to the Site, and the nature of impacts associated with this PCA which may migrate through groundwater, the presence of this PCA may impact the Phase One Property.
22	Phase One Study Area	<b>N/A</b> - Spill of 1,400L of propylene glycol in 2014, with confirmed environmental impact	ERIS report	Based on the distance from the Site and the location cross- to down-gradient from the Site, this PCA is not considered as an APEC for the Site.
23	Phase One Study Area	<b>33. Metal Fabrication; 57. Vehicles and Associated Parts Manufacturing:</b> Former car manufacturing, brass foundry, and electrical company	City of Ottawa	Based on the distance from the Site and the location cross-gradient from the Site, this PCA is not considered as an APEC for the Site.
24	Phase One Study Area	<b>10. Commercial Autobody Shops:</b> Former gas pump and auto repair garage	City of Ottawa	Based on the up-gradient location of this PCA to the Site, and the nature of impacts associated with this PCA which may migrate through groundwater, the presence of this PCA may impact the Phase One Property.
25	Phase One Study Area	<b>28. Gasoline and Associated Products Storage in Fixed Tanks:</b> Former gasoline service station	City of Ottawa	Based on the cross- to down-gradient location of this PCA to the Site, this PCA is not considered as an APEC for the Site.
26	Phase One Study Area	<b>10. Commercial Autobody Shops:</b> Former automotive garage	City of Ottawa	Based on the location across an aqueduct and down-gradient from the Site, this PCA is not considered as an APEC for the Site.
27	Phase One Study Area	<b>10. Commercial Autobody Shops:</b> Former motor vehicle repair shop	City of Ottawa	Based on the location across an aqueduct and down-gradient from the Site, this PCA is not considered as an APEC for the Site.
28	Phase One Site	<b>N/A</b> - Registered Federal Contaminated Sites, that include the Site and surrounding areas, including	ERIS report, former environmental reports	Since this PCA is on-site, it is automatically considered an APEC for the Site.

PCA #	Location	PCA	Information Source	Rationale for Potential Contribution of the PCA to an APEC
		PHC, PAH, and metal contamination in soil and/or groundwater		
29	Phase One Study Area	<b>29. Glass Manufacturing:</b> Former glass manufacturing facility	1912 FIP	Based on the location across an aqueduct and down-gradient from the Site, this PCA is not considered as an APEC for the Site.
30	Phase One Study Area	<b>37. Operation of Dry Cleaning Equipment (where chemicals are used):</b> Former drycleaners	1912 FIP	Based on the location across an aqueduct and down-gradient from the Site, this PCA is not considered as an APEC for the Site.
31	Phase One Site	<b>28. Gasoline and Associated Products Storage in Fixed Tanks:</b> Multiple oil ASTs located on Site	Previous Reports, Site Representatives, 2015 Phase I ESA	Since this PCA is on-site, it is automatically considered an APEC for the Site.
32	Phase One Site	<b>8. Chemical Manufacturing, Processing, and Bulk Storage:</b> Various storage drums and/or ASTs for chemicals stored on Site	Previous Reports, Site Representatives, 2015 Phase I ESA	Since this PCA is on-site, it is automatically considered an APEC for the Site.
33	Phase One Study Area	<b>8. Chemical Manufacturing, Processing, and Bulk Storage:</b> Former upholstery shop located 50m west of Site	1956 FIP	Based on the distance from the Site and the location cross-gradient from the Site, this PCA is not considered as an APEC for the Site.

### 6.3 Areas of Potential Environmental Concern

A summary of the Areas of Potential Environmental Concern (APECs) identified at the Phase One Property is provided in the following table. The APEC locations are presented in Figure 2.

Area of Potential Environmental Concern <sup>1</sup>	Location of APEC on Phase One Property	Potentially Contaminating Activity <sup>2</sup>	Location of PCA	Contaminants of Potential Concern <sup>3</sup>	Media Potentially Impacted
<b>APEC 1:</b> PCA ID #2 – Former paint shop	Eastern portion of the Site, see Figure 2	PCA 39: Paints Manufacturing, Processing and Bulk Storage	Off-Site	VOC, BTEX	Ground water
<b>APEC 2:</b> PCA ID #6 – Former "City Iron & Bottle Co."	Northwestern portion of the Site, see Figure 2	PCA 29: Glass Manufacturing PCA 32: Iron and Steel Manufacturing and Processing PCA 33: Metal Treatment, Coating, Plating, and Finishing	On-Site	Metals, VOC	Soil and Ground water
<b>APEC 3:</b> PCA ID #7 – Former "Machine and Brass Works".	Northwestern portion of the Site, see Figure 2	PCA 33: Metal Treatment, Coating, Plating, and Finishing	On-Site	Metals, VOC	Soil and Ground water
<b>APEC 4:</b> PCA ID #11 – Former metal castings and moulding shop.	Northeastern portion of the Site, see Figure 2	PCA 33: Metal Treatment, Coating, Plating, and Finishing	On-Site	Metals, VOC	Soil and Ground water
<b>APEC 5:</b> PCA ID #28 – Registered Federal Contaminated Sites, that include the Site and surrounding areas.	Entire Site, see Figure 2	N/A	On-Site	PHC, PAH, Metals	Soil and Ground water

Area of Potential Environmental Concern <sup>1</sup>	Location of APEC on Phase One Property	Potentially Contaminating Activity <sup>2</sup>	Location of PCA	Contaminants of Potential Concern <sup>3</sup>	Media Potentially Impacted
<b>APEC 6:</b> PCA ID #12 – Former automotive garage and repairs, with a UST.	Northeastern portion of the Site, see Figure 2	PCA 10: Commercial Autobody Shop PCA 28: Gasoline and Associated Products Storage in Fixed Tanks	Off-Site	PHC, BTEX, VOC	Ground water
<b>APEC 7:</b> PCA ID #13 – Former National Brake & Clutch Service, automotive garage with USTs.	Southern portion of the Site, see Figure 2	PCA 10: Commercial Autobody Shop PCA 28: Gasoline and Associated Products Storage in Fixed Tanks	On-Site	PHC, BTEX, VOC	Soil and Ground water
<b>APEC 8:</b> PCA ID #18 – Former welding company and automotive service station.	Northern portion of the Site, see Figure 2.	PCA 10: Commercial Autobody Shop PCA 34: Metal Fabrication	On-Site	PHC, BTEX, VOC, Metals	Soil and Ground water
<b>APEC 9:</b> PCA ID #20 – Presence of fill containing waste with metals, polycyclic aromatic hydrocarbon (“PAH”) and petroleum hydrocarbon (“PHC”) impacts across the Site.	Entire Site	PCA 30: Importation of Fill of Unknown Quality	On-Site	Metals, PAH, PHC, VOC	Soil
<b>APEC 10:</b> PCA ID #21 – Documented spill of 900L of furnace oil.	Northeastern portion of the Site, see Figure 2.	PCA 28: Gasoline and Associated Products Storage in Fixed Tanks	Off-Site	PHC, BTEX, VOC	Ground water
<b>APEC 11:</b> PCA ID #24 – Former gas pump and auto repair garage.	Northeastern portion of the Site, see Figure 2.	PCA 10: Commercial Autobody Shop	Off-Site	PHC, BTEX, VOC	Ground water

Area of Potential Environmental Concern <sup>1</sup>	Location of APEC on Phase One Property	Potentially Contaminating Activity <sup>2</sup>	Location of PCA	Contaminants of Potential Concern <sup>3</sup>	Media Potentially Impacted
<b>APEC 12:</b> PCA ID #31 – Multiple oil ASTs located on Site.	Southern portion of the Site, see Figure 2.	PCA 28: Gasoline and Associated Products Storage in Fixed Tanks	On-Site	PHC, BTEX, VOC	Soil and Ground water
<b>APEC 13:</b> PCA ID #32 – Various storage drums and/or ASTs for chemicals stored on Site.	Eastern portion of Site, see Figure 2.	PCA 8: Chemical Manufacturing, Processing, and Bulk Storage	On-Site	PHC, BTEX, VOC, PAH	Soil and Ground water

**Notes**

- 1 Area of potential environmental concern means the area on, in or under a phase one property where one or more contaminants are potentially present, as determined through the phase one environmental site assessment, including through, •(a) identification of past or present uses on, in or under the phase one property, and •(b) identification of potentially contaminating activity
- 2 Potentially contaminating activity means a use or activity set out in Column A of Table 2 of Schedule D that is occurring or has occurred in a phase one study area
- 3 Contaminants of potential concern specified using the method groups as identified in the "Protocol for in the Assessment of Properties under Part XV.1 of the Environmental Protection Act, March 9, 2004, amended as of July 1, 2011

## 6.4 Conceptual Site Model

A Conceptual Site Model of the Phase One Study Area (as required by O.Reg. 153/04) is presented in a series of Figures 1 to 3 (Figure 1: Key Plan, Figure 2: Site Plan, Figure 3: Topographic Map and Areas of Natural Significance).

The combined set of figures shows:

- Existing buildings and structures (if present)
- Water bodies and Areas of Natural Significance (if present) located in the Phase One Study Area
- Roads (including names) within the Phase One Study Area
- Uses of properties adjacent to the Phase One Property

The following describes the Phase One ESA Conceptual Site Model (CSM) for the Site based on the information obtained and reviewed as part of this Phase One ESA:

- The Site is an irregular shaped parcel of land bordered by Commissioner Street to the northeast, Albert Street to the southeast, the former Brickhill Road allowance to the southwest, the former Wellington Street road allowance to the northwest, and the west border of the Site is located adjacent to the Ottawa Light Rail Transit (“OLRT”). The Site covers an area of approximately 0.95 hectares with vacant land, formerly used as construction staging area during Ottawa Light Rail Transit construction whereas the northern portion of the Site consists of temporary pre-fabricated building for telecommunication infra-structure. The south and southwestern portions of the Site are currently being used for parking and as a stockpile storage area respectively, by the Combined Sewage Storage Tunnel (“CSST”) construction project.
- Based on the earliest available aerial images, FIPs, and city directories, the Site was primarily developed with residential buildings and some commercial activities including grocery stores and warehouses prior to 1878. The presence of a mixture of commercial, residential and industrial properties continued until the 1950s. Following 1960, buildings associated with commercial or industrial activities occupied the northern portion whereas the southern portion was vacant and used for parking.
- There are records of four monitoring wells installed on Site as part of the 2015 Phase II ESA. None of these wells were observed during the Site visit. They have likely been damaged or decommissioned with the construction of the LRT. Three monitoring wells installed on site in December 2017 and January 2018 were reportedly abandoned during construction in April 2018. None of these wells are used for water supply and potable water is provided to the Site and Study Area by the City of Ottawa.
- The nearest permanent watercourse is an open aqueduct located approximately 35m northwest of Site. The aqueduct is water routed from the nearby Ottawa River through the adjacent pump house.
- Local groundwater is anticipated to flow towards the northwest based on previously completed subsurface investigations that evaluated groundwater flow direction based on water levels measured in groundwater monitoring wells. Regional groundwater is anticipated to flow in a northern direction towards the aqueduct and Ottawa River.
- No areas of natural and scientific interest (ANSI) are known to be located on the Site or on the Phase One Study Area;



- At the time of the Phase One ESA, the surrounding properties within the Phase One Study Area included:
  - **West:** A tunnel and construction area associated with CSST was located adjacent west of the Site followed by large transformer panel associated with LRT tunnel infrastructure. LRT spur lines appear at surface further away of the Site.
  - **North:** Bounded by Commissioner Street followed by a large residential apartment building to the northeast. A green space occupies the majority of the lands further away from the Site including a church, some residential apartments and office buildings. Northwest of the Site consists of OLRT tunnels below grade followed by a vegetated slope towards an open aqueduct. Also, a pumping station was observed northwest of the Site followed by a large residential apartment complex.
  - **South:** Unpaved driveway off Albert Street adjacent to the Site followed by construction area for CSST consisting of temporary office buildings and construction equipment storage yard. Further away from the Site, vacant lands and residential homes located north and south of Albert Street respectively.
  - **East:** Bounded by Albert Street followed by undeveloped green space, followed by Slater Street. Further away from the Site, lands consist of residential and institutional property uses.
- Thirty-three (33) Potentially Contaminating Activities (PCAs) were identified in the Phase One Study Area, eight of which were on the Phase One Property, as shown on Figure 2. Based on site characteristics and the locations of the PCAs, a total of thirteen (13) Areas of Potential Environmental Concern (APECs) were identified for the Phase One Property as shown on Figure 2.
- There are no buildings on site, and thus no active utility connections. The Site is serviced by municipal water, electricity, and sanitary wastewater. Storm water infiltrates on Site or collects in catch basins that discharge to municipal combined storm and sanitary sewers located on adjacent roadways south and east of the Site.
- Soil at the Site consists primarily of fill materials overlying glacial till and Paleozoic Bedrock, made of limestone, dolomite, sandstone & local shale. Bedrock consists of interbedded limestone and shale. Previous environmental studies indicate subsurface conditions generally consisted of fill material comprised of silty sand to sand and gravelly sand with brick, ash or wood identified in some areas. The fill thickness was interpreted to be generally less in the southern portion of the Site (generally 1 to 2 m) and was greatest along the western property boundary north of Brickhill Street (generally 3 to 5 m in this area). The fill layer was underlain by native soil consisting of silty sand with some gravel (glacial till). The interpreted depth to bedrock was shallowest in the northern portion of the Site (generally 6 to 9 mbgs in this area) and deepest along the eastern property boundary in the southern portion of the Site (generally 12 to 14 mbgs in this area).

#### 6.4.1 Uncertainty and Absence of Information

There were no material deviations to the Phase One ESA requirements set out in O.Reg. 153/04 that would cause uncertainty or absence of information that would affect the validity of the Phase One Conceptual Site Model or the findings of this Phase One ESA.

## 7.0 CONCLUSIONS

The information obtained as part of this Phase I ESA was evaluated to identify relevant environmental conditions with the potential for contamination to be present in environmental media or building materials. Environmental conditions that do not present a threat to human health or the environment and that generally would not be the subject of regulatory enforcement were not considered to represent an issue of potential environmental concern. Some land uses or activities in the surrounding area were not specifically identified as an issue of potential environmental concern based on their separation distance from the Site, the inferred hydrogeologic conditions and/or the absence of evidence of a contaminant release to the subsurface associated with the off-Site land use or activity.

Based on the information obtained as part of this Phase One ESA, thirty-three (33) Potentially Contaminating Activities (PCAs) were identified in the Phase One Study Area, eight of which were on the Phase One Property. Based on site characteristics and the locations of the PCAs, a total of thirteen (13) Areas of Potential Environmental Concern (APECs) were identified for the Phase One Property. A Phase Two ESA would be required to confirm the presence and extent of related impacts.

## 8.0 REFERENCES

The following documents and/or data were cited in this report:

Source	Date
Previous Environmental Reports (refer to Section 3.1.6)	May 2015
Ontario Regulation 153/04 as amended	October 31, 2011
Bélanger, J. R. 2008 Urban Geology of the National Capital Area, Geological Survey of Canada, Open File 5311, 1 DVD.	2008
Armstrong, D.K. and Dodge, J.E.P. 2007. Paleozoic Geology of Southern Ontario; Ontario Geological Survey, Miscellaneous Release—Data 219	2007
2010 Bélanger, J. R., Urban Geology of the National Capital Area, Geological Survey of Canada, Open File D3256, 2001	2010
Aerial Photographs – National Air Photo Library (Natural Resources Canada)	1925, 1938, 1945, 1953, 1968, 1986, and 1994
Aerial Photograph Images – geoOttawa ( <a href="http://maps.ottawa.ca/geoOttawa/">http://maps.ottawa.ca/geoOttawa/</a> )	1976, 2002, and 2017
Ontario Ministry of the Environment and Climate Change	May 16, 2019
Technical Standards and Safety Authority	June 18, 2019

## 9.0 LIMITATIONS AND USE OF REPORT

This report (the “Report”) was prepared for the exclusive use of the City of Ottawa (“the City” and the “Client”) for the express purpose of providing advice with respect to the environmental condition of the Site. In evaluating the Site, Golder Associates Ltd. (“Golder”) has relied in good faith on information provided by others as noted in the Report. We have assumed that the information provided is factual and accurate. We accept no responsibility for any deficiency, misstatement or inaccuracy contained in this Report as a result of omissions, misinterpretations or fraudulent acts of persons interviewed or contacted, or incomplete or inaccurate historical information from the various agencies. Any use which a third party makes of this Report, or any reliance on or decisions to be made based on it, is the sole responsibility of such third party. If a third party requires reliance on this Report, prior written authorization from Golder is required. Golder disclaims any responsibility of consequential financial effects on transactions or property values, or requirements for follow-up actions and costs.

The scope and the period of Golder’s assessment are described in this Report, and are subject to restrictions, assumptions and limitations. Except as noted herein, the work was conducted in accordance with the scope of work and terms and conditions of Golder’s proposal. Golder did not perform a complete assessment of all possible conditions or circumstances that may exist at the Site referenced in the Report. Conditions may therefore exist which were not detected given the limited nature of the assessment Golder was retained to undertake with respect to the Site and additional environmental studies and actions may be required. In addition, it is recognized that the passage of time affects the information provided in the Report. Golder’s opinions are based upon information that existed at the time of the writing of the Report. It is understood that the services provided for in the scope of work allowed Golder to form no more than an opinion of the actual conditions at the Site at the time the Site was visited, and cannot be used to assess the effect of any subsequent changes in any laws, regulations, the environmental quality of the Site or its surroundings. Asbestos and mould surveys were not performed. If a service is not expressly indicated, do not assume it has been provided.

The results of an assessment of this nature should in no way be construed as a warranty that the Site is free from any and all contamination from past or current practices.

# Signature Page

## Golder Associates Ltd.



Shihan Chowdhury, M.Sc.  
*Environmental Consultant*



Eric Wilson, P.Eng., PMP  
*Associate, Senior Project Manager*



RCD/SC/EDW

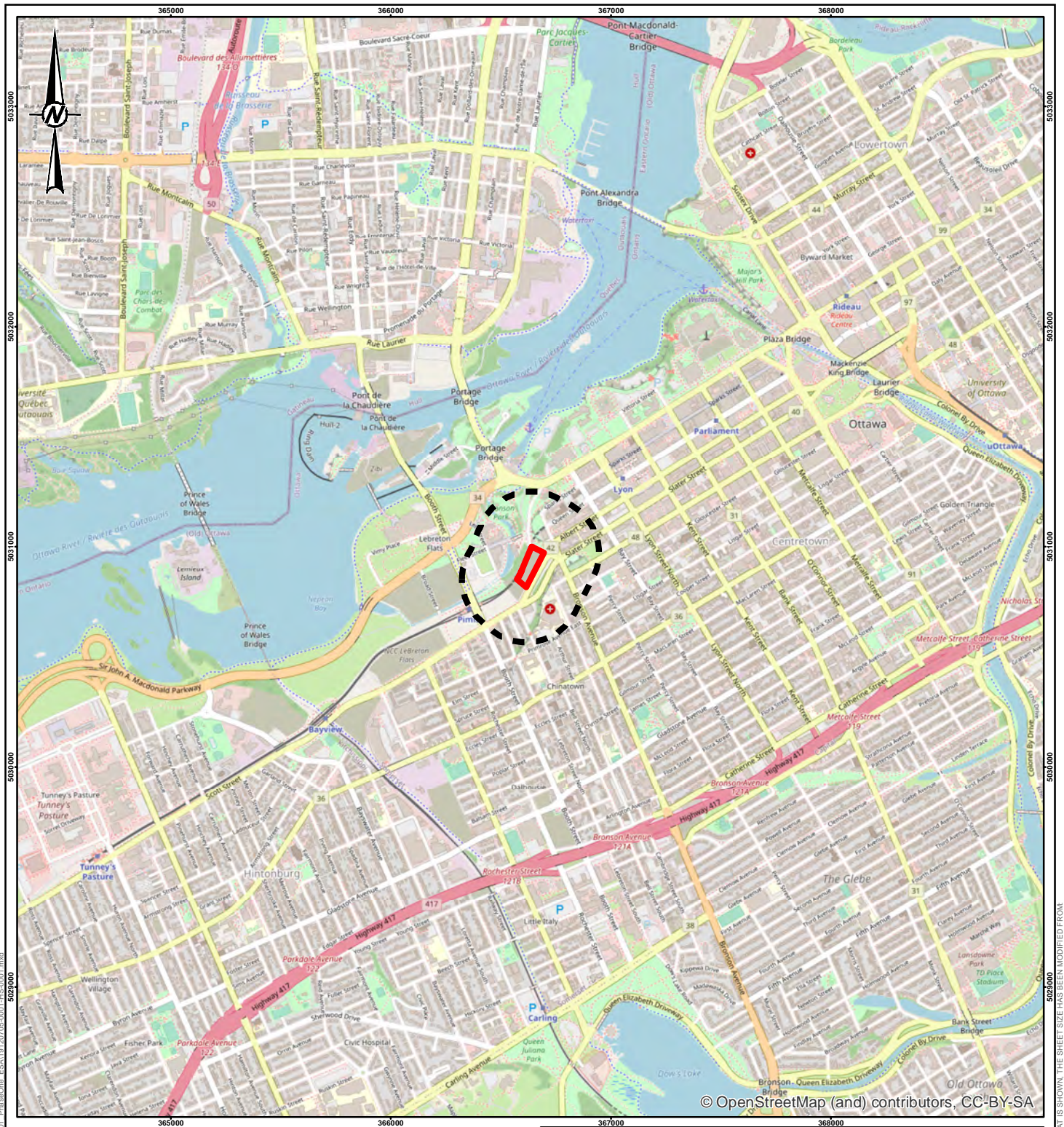

[https://golderassociates.sharepoint.com/sites/107028/project files/6 deliverables/phase i esa/final/19120705-001-r-rev0-central library ph i esa.docx](https://golderassociates.sharepoint.com/sites/107028/project%20files/6%20deliverables/phase%20i%20esa/final/19120705-001-r-rev0-central%20library%20ph%20i%20esa.docx)

Golder and the G logo are trademarks of Golder Associates Corporation



© OpenStreetMap (and) contributors, CC-BY-SA

**LEGEND**

-  PHASE ONE SITE
-  PHASE ONE STUDY AREA

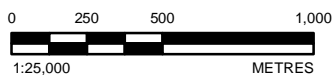

**NOTE(S)**  
1. ALL LOCATIONS ARE APPROXIMATE

**REFERENCE(S)**  
1. PROJECTION: TRANSVERSE MERCATOR DATUM: NAD 83  
COORDINATE SYSTEM: MTM ZONE 9 VERTICAL DATUM: CGVD28

CLIENT  
**CITY OF OTTAWA**

PROJECT  
**PHASE ONE ENVIRONMENTAL SITE ASSESSMENT  
555 ALBERT STREET, OTTAWA, ONTARIO**

TITLE  
**KEY PLAN**

CONSULTANT	YYYY-MM-DD	2019-05-06
DESIGNED	----	
PREPARED	JEM	
REVIEWED	RCD	
APPROVED	EDW	



PROJECT NO.	CONTROL	REV.	FIGURE
19120705	0001	0	<b>1</b>



**LEGEND**

- POTENTIALLY CONTAMINATING ACTIVITY (PCA)
- PCA LEADING TO AREA OF POTENTIAL ENVIRONMENTAL CONCERN (APEC)
- ROADWAY
- FORMER RAILWAY
- PHASE ONE STUDY AREA
- PHASE ONE SITE

**NOTE(S)**  
 1. ALL LOCATIONS ARE APPROXIMATE

**REFERENCE(S)**  
 1. LAND INFORMATION ONTARIO (LIO) DATA PRODUCED BY GOLDER ASSOCIATES LTD. UNDER LICENCE FROM ONTARIO MINISTRY OF NATURAL RESOURCES, © QUEENS PRINTER 2014  
 2. PROJECTION: TRANSVERSE MERCATOR, DATUM: NAD 83, COORDINATE SYSTEM: MTM ZONE 9, VERTICAL DATUM: CGVD28

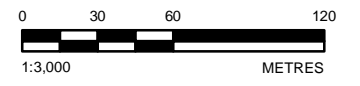

CLIENT  
 CITY OF OTTAWA

---

PROJECT  
 PHASE ONE ENVIRONMENTAL SITE ASSESSMENT  
 555 ALBERT STREET, OTTAWA, ONTARIO

TITLE  
**SITE PLAN AND POTENTIALLY CONTAMINATING ACTIVITIES**

---

CONSULTANT	YYYY-MM-DD	2019-05-06
	DESIGNED	---
	PREPARED	JEM
	REVIEWED	RCD
	APPROVED	EDW

---

PROJECT NO. 19120705	CONTROL 0001	REV. 0	FIGURE <b>2A</b>
-------------------------	-----------------	-----------	---------------------

Path: N:\Vector\Spatial\_Images\CityOfOttawa\ESZ\_Mapping\088\_PROJ\19120705\_CityOfOttawa\ESZ\_0001-HS-0002A.mxd  
 Print: N:\Vector\Spatial\_Images\CityOfOttawa\ESZ\_Mapping\088\_PROJ\19120705\_CityOfOttawa\ESZ\_0001-HS-0002A.mxd

IF THIS MEASUREMENT DOES NOT MATCH WHAT IS SHOWN, THE SHEET SIZE HAS BEEN MODIFIED FROM 28mm



- LEGEND**
- ROADWAY
  - PHASE ONE SITE
  - APEC\_PCA**
    - APEC 1/PCA 2
    - APEC 2/PCA 6
    - APEC 3/PCA 7
    - APEC 5/PCA 28, APEC 9/PCA 20
    - APEC 6/PCA 12, APEC 10/PCA 21, APEC 11/PCA 24, APEC 4/PCA 11
    - APEC 7/PCA 13
    - APEC 8/PCA 18
    - APEC 12/PCA 31
    - APEC 13/PCA 32
- APEC 1 / PCA ID #2: FORMER PAINT SHOP.  
 APEC 2 / PCA ID #6: FORMER CITY IRON & BOTTLE CO.  
 APEC 3 / PCA ID #7: FORMER MACHINE AND BRASS WORKS.  
 APEC 4 / PCA ID #11: FORMER METAL CASTINGS AND MOULDING SHOP.  
 APEC 5 / PCA ID #28: REGISTERED FEDERAL CONTAMINATED SITE (PARCEL OF LEBRETON FLATS).  
 APEC 6 / PCA ID #12: FORMER AUTOMOTIVE GARAGE AND REPAIRS, WITH A UST.  
 APEC 7 / PCA ID #13: FORMER NATIONAL BRAKE & CLUTCH SERVICE, AUTOMOTIVE GARAGE WITH USTS.  
 APEC 8 / PCA ID #18: FORMER WELDING COMPANY AND AUTOMOTIVE SERVICE STATION.  
 APEC 9 / PCA ID #20: PRESENCE OF FILL CONTAINING WASTE WITH METALS, POLYCYCLIC AROMATIC HYDROCARBON ("PAH") AND PETROLEUM HYDROCARBON ("PHC") IMPACTS ACROSS THE SITE.  
 APEC 10 / PCA ID #21: DOCUMENTED SPILL OF 900L OF FURNACE OIL.  
 APEC 11 / PCA ID #24: FORMER GAS PUMP AND AUTO REPAIR GARAGE.  
 APEC 12 / PCA ID #31: MULTIPLE OIL ASTS LOCATED ON SITE.  
 APEC 13 / PCA ID #32: VARIOUS STORAGE DRUMS AND/OR ASTS FOR CHEMICALS STORED ON SITE.

**NOTE(S)**  
 1. ALL LOCATIONS ARE APPROXIMATE

**REFERENCE(S)**  
 1. LAND INFORMATION ONTARIO (LIO) DATA PRODUCED BY GOLDER ASSOCIATES LTD. UNDER LICENCE FROM ONTARIO MINISTRY OF NATURAL RESOURCES, © QUEENS PRINTER 2014  
 2. PROJECTION: TRANSVERSE MERCATOR, DATUM: NAD 83, COORDINATE SYSTEM: MTM ZONE 9, VERTICAL DATUM: CGVD28

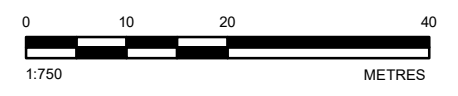

CLIENT CITY OF OTTAWA		
PROJECT PHASE ONE ENVIRONMENTAL SITE ASSESSMENT 555 ALBERT STREET, OTTAWA, ONTARIO		
TITLE AREAS OF POTENTIAL ENVIRONMENTAL CONCERN (APEC)		
CONSULTANT	YYYY-MM-DD	2019-05-06
	DESIGNED	---
	PREPARED	JEM
	REVIEWED	RCD
	APPROVED	EDW
PROJECT NO. 19120705	CONTROL 0001	REV. 0
		FIGURE <b>2B</b>

Path: N:\Active\Spatial\_JMC\Hydro\Chares\557\_Wellington08\_PROJ\19120705\_CoID\_Env\0001\_PhaseOne\_ESA\19120705-001-HS-002B.mxd

IF THIS MEASUREMENT DOES NOT MATCH WHAT IS SHOWN, THE SHEET SIZE HAS BEEN MODIFIED FROM 28mm





**LEGEND**  
 PHASE ONE STUDY AREA  
 PHASE ONE SITE

**NOTE(S)**  
 1. ALL LOCATIONS ARE APPROXIMATE

**REFERENCE(S)**  
 1. PROJECTION: TRANSVERSE MERCATOR, DATUM: NAD 83,  
 COORDINATE SYSTEM: MTM ZONE 9, VERTICAL DATUM: CGVD28

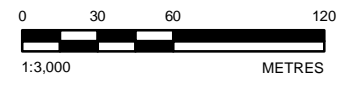

CLIENT  
**CITY OF OTTAWA**

---

PROJECT  
**PHASE ONE ENVIRONMENTAL SITE ASSESSMENT  
 555 ALBERT STREET, OTTAWA, ONTARIO**

---

TITLE  
**TOPOGRAPHIC MAP AND AREAS OF NATURAL SIGNIFICANCE**

CONSULTANT	YYYY-MM-DD	2019-05-06
	DESIGNED	---
	PREPARED	JEM
	REVIEWED	RCD
	APPROVED	EDW

PROJECT NO. 19120705 CONTROL 0001 REV. 0 FIGURE **3**

Sources: Esri, HERE, Garmin, Intermap, increment P Corp., GEBCO, USGS, FAO, NPS, NRCAN, GeoBase, IGN, Kadaster NL, Ordnance Survey, Esri Japan, METI, Esri China (Hong Kong), (c) OpenStreetMap contributors, and the GIS User Community

Path: N:\ActiveSpatial\IMC\ByCity\City\ESRI\19120705\_CityOfOttawa\ESRI\19120705\_0001\_HS-0003.mxd

IF THIS MEASUREMENT DOES NOT MATCH WHAT IS SHOWN, THE SHEET SIZE HAS BEEN MODIFIED FROM 26mm

**APPENDIX A**

**Land Title Search**

Attn: Robyn Chaturin - Davies

①

ENVIRONMENTAL SEARCH

Re: Ottawa Library & Archives

INSTRUMENT #	TYPE	DATE	VENDOR	PURCHASER
	Patent	Feb 25 1809	Crown	Robert Russell
R010	Sheriff Sale	Dec 20 1820	Sheriff Stewart	John Teberton
R011	Deed	Dec 20 1820	John Teberton (1/2 Interest)	Lewis P. Sherwood
R016	Deed - Sheriff Sale	Aug 18 1821	Sheriff Stewart	John Teberton
R074	Quit Claim Deed	July 8 1827	John Teberton	John Teberton Lewis P. Sherwood
R0158	Deed	Aug 27 1828	Lewis P. Sherwood (1/2 Interest)	John Teberton
* Note - all chains of title follow this deed				
R02680	Deed	Sept 17 1845	John Teberton	Robert Witcham (Lot 5)
CR 3431	Release	Sept 9 1868	Matilda Witcham (Widow of Robert)	John Witcham

555  
Site 2222

ENVIRONMENTAL SEARCH

INSTRUMENT #	TYPE	DATE	VENDOR	PURCHASER
CR 30587	Deed	June 27 1889	John Watchorn	James Watchorn
CR 190584	Tax Deed	Jan 4 1928	City of Ottawa	City of Ottawa
CR 204050	Deed	May 12 1931	City of Ottawa	Willa Watchorn (East Half)
CR 248822	Tax Deed	Aug 13 1936	City of Ottawa	City of Ottawa (East Half)
CR 219506	Deed	Oct 23 1936	City of Ottawa	Frank L. Campbell (all lot 5)
CR 232474	Deed	Sept 13 1940	Frank L. Campbell	Donald L. Campbell
CR 492885	Deed	May 5 1965	Donald L. Campbell	National Capital Commission
LT 1243146	Deed	Nov 9 1999	National Capital Commission (all shares)	The Regional Municipality of Ottawa - Carleton

ENVIRONMENTAL SEARCH

INSTRUMENT #	TYPE	DATE	VENDOR	PURCHASER
OC1735566	Name Change	Oct 29 2015	The Regional Municipality of Ottawa - Carleton	City of Ottawa (All shares) (Current owner)
OC1749431	Easement	Dec 14 2015	City of Ottawa	Enbridge Gas Distribution Inc. (Over Part of total 17 & 18)
R02641	Deed	Aug 26 1845	John Tetreton	Robert Reid (Lot 6)
CR12683	Deed	Aug 25 1875	Robert Reid	Charles R. Cunningham
CR18922	Deed	Dec 4 1880	Charles R. Cunningham	William L. McArthur
CR24005	Deed	Sept 1 1885	William L. McArthur	William A. Jamieson
CR53551	Deed	Jan 12 1899	William A. Jamieson	Robert E. Jamieson

ENVIRONMENTAL SEARCH

INSTRUMENT #	TYPE	DATE	VENDOR	PURCHASER
CR 84421	Fore-closure	May 4 1908	High Court of Justice	Independent Order of Foresters
CR 87448	Deed	Mar 23 1908	Independent Order of Foresters	Edmund U. Clark Alfred Ardley
CR 183182	Deed	Apr 17 1926	Estate of Alfred Ardley	Edmund U. Clark
CR 195600	Deed	Feb 19 1929	Edmund U. Clark	Morris Zagerman
CR 248639	Lease	Sept 14 1944	Morris Zagerman	Molormicks Limited
CR 262627	Deed	Dec 19 1946	Morris Zagerman	Shirley Zagerman
CR 288389	Lease	Jan 26 1951	Shirley Brodie (formerly Zagerman)	Molormicks Limited
CR 512764	Deed	July 18 1956	Shirley Z. Brodie	National Capital Commission

ENVIRONMENTAL SEARCH

INSTRUMENT #	TYPE	DATE	VENDOR	PURCHASER
R03175	Deed	Dec 9 1846	John Lehretton	William Jamieson (Tot 7)
CR812	Sheriff Sale	May 20 1865	Rod Ross (Bailliff)	Tyman Perkins
CR2171	Deed	Apr 9 1867	Tyman Perkins	William Jamieson
CR5327	Deed	Nov 5 1870	William Jamieson	John C. Jamieson Robert E. Jamieson
CR35953	Deed	Nov 7 1891	John C. Jamieson	Robert E. Jamieson
CR89678	Deed	Apr 30 1909	Marion E. Jamieson (Widow of Robert)	Halda M. Howe (West Half)
* See CR84421 + CR87448 on Page 4, 8 contains with CR183185 below.				
CR183185	Deed	Apr 17 1926	Estate of Alfred Audley	Edmund W. Clark (East Half)
CR254230	Deed	Apr 1 1938	Estate of Halda M. Howe	Charles G. Howe Margaret M. Howe et al (Howe) (West 1/2)

ENVIRONMENTAL SEARCH

INSTRUMENT #	TYPE	DATE	VENDOR	PURCHASER
CR 259548	Deed	June 27 1946	Estate of Edmund W. Clark	Michael Greenberg (East 1/2)
CR 261720	Deed	Oct 30 1946	Michael Greenberg	Vail's limited (East 1/2)
CR 265952	Deed	July 8 1947	Vail's limited	Harold G. Vail (East 1/2)
CR 266168	Deed	July 8 1947	Margaret M Howe Estate of Charles G. Howe et al (Heirs)	Duncan A. McElraith, In Trust (West 1/2)
CR 316858	Deed	Dec 5 1952	Duncan A. McElraith In Trust	Harold G. Vail (West 1/2)
CR 316995	Deed	Dec 8 1953	Harold G. Vail	Vail's limited (All of tract)
CR 353616	Deed	Mar 21 1956	Vail's limited	Basil F. McEnery In Trust
CR 355641	Deed	Feb 4 1957	Basil F. McEnery In Trust	Gestetner (Canada) Ltd.



ENVIRONMENTAL SEARCH

INSTRUMENT #	TYPE	DATE	VENDOR	PURCHASER
CR 503824	Deed	Dec 19 1965	Seastates (Canada) Limited	National Capital Commission
R 03680	Deed	July 17 1848	John Lebaton	William Jamieson (Lot 8)
CR 2400	Deed	July 31 1867	William Jamieson	John C. Jamieson Robert E. Jamieson
CR 18307	Deed	April 6 1880	John C. Jamieson Robert E. Jamieson	William A. Jamieson Charles J. Jamieson
CR 24016	Deed	Sept 2 1885	William A. Jamieson Charles J. Jamieson	John C. Jamieson Robert E. Jamieson
<p>* Note - All Instruments CR 35953, * CR 84421, CR 87448, CR 183185  CR 259548 to CR 265952 including CR 316995 to CR 503824 inclusive  on pages 4-7 above for the subsequent owners of this chain of title.</p>				

ENVIRONMENTAL SEARCH

INSTRUMENT #	TYPE	DATE	VENDOR	PURCHASER
R03167	Deed	Dec 4 1846	John Tebeton	William Ashfield (Part of Lot 9)
R03168	Deed	Dec 4 1846	John Tebeton	John Anderson (Part of Lot 9)
R03896	Deed	Aug 12 1848	William Ashfield	James Brough (As in R03167)
R03897	Deed	Aug 12 1848	John Anderson	James Brough (As in R03168)
R06528	Deed	July 8 1853	James Brough	Alexander Kiddie (all)
R023651	Deed	Feb 3 1864	Alexander Kiddie	William Jamieson
CR775	Shuffle Sale	May 2 1865	Rod Ross (Bailliff)	Jymon Perkins (Part)
CR2171	Deed	Apr 19	Jymon Perkins	William Jamieson

ENVIRONMENTAL SEARCH

INSTRUMENT #	TYPE	DATE	VENDOR	PURCHASER
CR 17351	Will	Jan 25 1879	William Jamieson	Charles J. Jamieson Robert E. Jamieson John C. Jamieson
CR 51700	Deed	May 31 1898	Charles J. Jamieson	Huldah Howe (Part)
CR 54622	Deed	May 31 1899	John C. Jamieson	Robert E. Jamieson (Part)
CR 66757	Deed	Mar 3 1903	Robert E. Jamieson	Florence E. Jamieson (Part) (As in <sup>CR</sup> 54622)
CR 76496	Deed	Mar 7 1906	Florence E. Jamieson	John C. Jamieson (Part - as in CR 66757)
CR 105819	Deed	July 14 1911	John C. Jamieson	Florence C. Wilkinson (As in CR 76496)
CR 158396	Deed	May 23 1921	Florence C. James (Wilkinson)	Charles H. Stapledon (As in CR 105819)
CR 167178	Deed	Jan 20 1923	Charles H. Stapledon	James Milne Catherine Milne (As in CR 158396)

ENVIRONMENTAL SEARCH

INSTRUMENT #	TYPE	DATE	VENDOR	PURCHASER
CR224229	Quit Claim Deed	Apr 1 1938 3	Estate of Hulda Howe	Charles J. Howe (as in CR 51700)
CR243469	Deed	Sept 8 1943	Charles J. Howe	Ceale Daygat (as in CR 224229)
Note - from Inst. no. CR 18 3185		CR 17351 on Pages 4 & 5,	see Instruments followed by CR 248925, below	CR 84421, CR 87448
CR 248925	Grant	Oct 3 1944	Estate of Edmund W. Clark	Alice Smith (part)
CR 254987	Foreclosure	Oct 9 1945	Supreme Court of Ontario	Estate of Harold Fisher (as in CR 167178)
CR 256001	Deed	Dec 10 1945	Estate of Harold Fisher	Charles H. Stapledon (as in CR 254987)
CR 256002	Deed	Dec 10 1945	Charles H. Stapledon	Abigail M. Cullen (as in CR 256001)
CR 280114	Deed	Oct 26 1949	Alice Smith	Abigail M. Cullen (as in CR 248925)

ENVIRONMENTAL SEARCH

INSTRUMENT #	TYPE	DATE	VENDOR	PURCHASER
CR 312561	Trust-close	July 6 1953	Supreme Court of Ontario	Estate of John Balharrie (as in CR 243469)
CR 318576	Deed	Feb 3 1954	Estate of John Balharrie	Cecile Doy Ypat (as in CR 312561)
CR 344518	Deed	Apr 3 1956	Cecile Doy Ypat	Joe My (as in CR 318576)
CR 344519	Deed	Apr 3 1956	Joe My	Vails limited (as in 344518)
CR 376989	Deed	Sept 11 1958	Vails limited	The Crown (as in CR 344519)
CR 444839	Deed	June 20 1962	Abigail M. Cullen	Edward J. Houston Trustee (as in CR 256002 & CR 280114)
CR 457206	Deed	Mar 26 1963	Edward J. Houston Trustee	National Capital Commission (as in CR 444839)
CR 457341	Patent	Mar 28 1963	The Crown	National Capital Commission (as in 376989).

ENVIRONMENTAL SEARCH

INSTRUMENT #	TYPE	DATE	VENDOR	PURCHASER
R019243	Sheriff's Sale	May 19 1862	Sheriff Simon Frasser	Henry Thomas (Lot 10)
CR 2192	Deed	Apr 20 1867	Henry Thomas	James Woodland
CR 5881	Deed	May 15 1871	James Woodland	Thomas Kennedy
CR 20005	Deed	Mar 24 1882	Thomas Kennedy Sr.	Thomas Kennedy Jr.
CR 39629	Deed	July 28 1893	Estate of Thomas Kennedy Jr.	Thomas Kennedy Robert Kennedy
CR 51608	Deed	May 19 1898	Robert Kennedy (1/2 Interest)	Thomas Kennedy
CR 115414	Deed	Oct 1 1912	Thomas Kennedy	Daniel J. Burke
CR 128375	Release of Equity	Oct 29 1914	Daniel J. Burke	Thomas Kennedy

ENVIRONMENTAL SEARCH

INSTRUMENT #	TYPE	DATE	VENDOR	PURCHASER
CR133749	Deed	Dec 20 1915	Thomas Kennedy	Sigurd R. Tschering
CR 534563	Deed	Jan 20 1967	Sigurd R. Tschering	National Capital Commission
R03860	Will	July 5 1848	John Tabeton	Jane Eccles (Pet 11)
R06673	Deed	Sept 16 1853	Jane Eccles	John Woodell
R06771	Deed	Oct 22 1853	John Woodell	James E. Small
CR2457	Deed	Aug 29 1867	James E. Small	Robert W. Looper
CR4539	Deed	Jan 30 1869	Robert W. Looper	Robert Monaghan

ENVIRONMENTAL SEARCH

INSTRUMENT #	TYPE	DATE	VENDOR	PURCHASER
CR 5844	Deed	May 4 1871	Robert Mansfield	Robert E. Jamieson John C. Jamieson
* Note - See Instrumenta CR 35953 on Page 5, CR 84421 & CR 89678 on Page 4 & CR 183185 on Page 5 at this point, followed by CR 256217, below.				
CR 256217	Deed	Dec 7 1945	Estate of Edmund W. Clark	Samuel Rothman
CR 265647	Deed	Mar 1947	Samuel Rothman	Duncan A. Mullraith In Trust
CR 265951	Deed	July 8 1947	Duncan A. Mullraith In Trust	Harold G. Vail
CR 316995	Deed	Dec 8 1953	Harold G. Vail	Vail's Limited
* Note - See Instrumenta CR 376989 & CR 457341 on Page 11 for the subsequent owners of this chain of title.				



ENVIRONMENTAL SEARCH

INSTRUMENT #	TYPE	DATE	VENDOR	PURCHASER
R09084	Deed	Mar 29 1851	John Tabeton	John Egan (Tot 12)
R019243	Sheriff Sale	May 9 1862	Sheriff Simon Frees	Henry Thomas
CR 2163	Deed	Apr 3 1867	Henry Thomas	James Tatchford
CR 69946	Deed	Mar 15 1904	Estate of James Tatchford	Elija T. Tatchford
CR 206650	Deed	Feb 5 1932	Elija T. Tatchford	Valmore Trudel & Edith Trudel (Part)
CR 230848	Deed	Apr 4 1940	Elija T. Tatchford	Valmore Trudel Edith Trudel (Part)
CR 476789	Deed	May 7 1964	Edith Trudel	National Capital Commission

ENVIRONMENTAL SEARCH

INSTRUMENT #	TYPE	DATE	VENDOR	PURCHASER
* See Instrument no. R O 6673 for the previous owners on Page 13, to the chain of title continued below.				
R 07230	Deed	Mar 25 1854	John Goodill	Jane Eccles (Lot 13)
CR 1962	Deed	Dec 21 1866	Jane Eccles Francis Eccles	Charles H. Pinhey
CR 3392	Deed	Aug 26 1868	Charles H. Pinhey	Ellen Drugan (Part)
CR 6887	Deed	Mar 28 1872	Ellen Drugan	Aenath Clarke (as in CR 3392)
CR 16531	Deed	May 8 1878	George Clarke Aenath Clarke	George Tink (as in CR 6887)
CR 11573	Deed	Dec 21 1874	Charles H. Pinhey	John Stanley (Part)
CR 32458	Fore- closure	May 2 1890	High Court of Justice	Nelson H. Perkins (as in CR 11573)

ENVIRONMENTAL SEARCH

INSTRUMENT #	TYPE	DATE	VENDOR	PURCHASER
CR 32459	Deed	May 3 1890	Nelson H. Perkins	George Link (As in CR 3458)
CR 92478	Deed	Oct 4 1909	Estate of George Link	Joseph Raymond (As in CR 32459)
CR 92516	Deed	Oct 5 1909	Estate of George Link	Rose M. Frogarty (As in CR 16531)
CR 161679	Deed	Feb 10 1922	Rose M. Dennis (Formerly Frogarty)	Florence M. Booth Margaret M. Foulds (As in CR 92516)
CR 178663	Deed	Apr 27 1925	Florence M. Booth Margaret M. Foulds	Timothy A. O'Neil (As in CR 161679)
CR 221315	Deed	May 10 1931	Estate of Joseph Raymond	Gordon Hamilton Wilbert Hamilton (As in CR 92478)
CR 250364	Deed	Dec 30 1944	Gordon Hamilton Wilbert Hamilton	Joseph L. Eno Estelle Eno (As in CR 221315)
CR 260888	Deed	Sept 29 1946	Joseph L. Eno Estelle Eno	Estelle Eno (As in CR 250364)

ENVIRONMENTAL SEARCH

INSTRUMENT #	TYPE	DATE	VENDOR	PURCHASER
CR 264357	Deed	Apr 16 1947	Timothy A. O'Neill	Duncan A. Melliaith (as TR In Trust in 178663)
CR 292894	Deed	July 3 1951	Estelle Eno	Harold G. Vail (as in CR 260888)
CR 316860	Deed	Dec 3 1953	Duncan A. Melliaith In Trust	Harold G. Vail (as in CR 264357)
CR 316995	Deed	Dec 8 1953	Harold G. Vail	Vails Limited (Whole Lot & Lot 14)
CR 376989	Deed	Sept 11 1958	Vails Limited	The Crown
CR 457341	Deed	Mar 27 1963	The Crown	National Capital Commission
R 07231	Deed	Mar 25 1854	John Wardell	Elizabeth Ross (Lots A & B)

ENVIRONMENTAL SEARCH

INSTRUMENT #	TYPE	DATE	VENDOR	PURCHASER
R07786	Deed	Sept 16 1854	Elizabeth Ross William C. Ross	James Wadsworth
R09786	Deed	May 16 1856	James Wadsworth	Joseph M. Currier
CR1981	Deed	Jan 3 1867	Joseph M. Currier	Alice Bennett
CR2256	Quit Claim Deed	May 21 1867	Estate of Alice Bennett	Henry Bennett
CR30909	Deed	Aug 22 1889	Henry W. Bennett	William E. Hayes
CR374987	Deed	July 16 1958	Estate of William E. Hayes	Moosevale Limited
CR473798	Deed	Mar 9 1964	Moosevale Limited	National Capital Commission

ENVIRONMENTAL SEARCH

INSTRUMENT #	TYPE	DATE	VENDOR	PURCHASER
<p>Note - See Instrument no. CR 69946 on Page 15 for the previous owners of the chain of title continued below</p>				
CR 264178	Deed	Apr 3 1947	Estate of Elizabeth T. Waterford	Duncan A. Mulhraith In Trust (Let 4)
CR 316859	Deed	Oct 3 1953	Duncan A. Mulhraith In Trust	Vails Limited
<p>* Note - See Instruments CR 316995 to CR 457341 on Page 18 for the subsequent owners of this chain of title.</p>				
<p> </p>				
<p> </p>				
<p>Note - See Instrument no R06673 on Page 13 for the previous owners of the chain of title continued below</p>				
R06771	Deed	Oct 22 1853	John Woodill	James E. Small (Let 15)
R014251	Deed	Jan 14 1859	James E. Small	Symon Perkins

ENVIRONMENTAL SEARCH

INSTRUMENT #	TYPE	DATE	VENDOR	PURCHASER
CR 28179	Deed	Apr 12 1888	Edward L. Perkins	George W. Perkins
CR 63630	Deed	Mar 21 1902	Estate of George W. Perkins	Florence J. Rumsey (Part) (& Part of Lot 16)
CR 80152	Deed	Feb 5 1907	Florence J. Rumsey	Herbert A. Perusal
CR 84026	Deed	Jan 10 1908	Herbert A. Perusal	John Sandfield
CR 88423	Deed	Feb 20 1909	John Sandfield	George A. Mansell
CR 158743	Deed	Jun 16 1921	Estate of George A. Mansell	Mary Mansell
CR 161283	Deed	Jan 7 1922	Mary Mansell	Joseph Fiorita
CR 267889	Power of Sale	Mar 1 1947	Estate of Montague Lowell	Benny Rosenblatt

ENVIRONMENTAL SEARCH

INSTRUMENT #	TYPE	DATE	VENDOR	PURCHASER
CR471421	Deed	Jan 15 1964	Bennie Rosenblatt	National Capital Commission
R03929	Deed	Sept 16 1848	John Johnston	Edward Perkins (Lot 6)
CR28179	Deed	Apr 12 1888	Edward L. Perkins	George W. Perkins
CR31982	Trust- closing	Feb 25 1890	High Court of Justice	Lydia H. Troutier (part)
CR65595	Deed	Oct 2 1902	Estate of Lydia H. Troutier	Leffus M. Troutier
CR72498	Deed	Jan 20 1905	Leffus M. Troutier	James J. Kyle
CR73231	Deed	Apr 11 1905	Isabella Perkins (Heir of George W. Perkins)	James J. Kyle (Part of CR 28179)



ENVIRONMENTAL SEARCH

INSTRUMENT #	TYPE	DATE	VENDOR	PURCHASER
CR 78149	Deed	July 3 1906	Estate of James J. Kyle	Henry Finkelstein (2 parts)
CR 131140	Deed	May 24 1915	Henry Finkelstein	Sara Finkelstein
CR 177265	Deed	Jan 13 1925	Sara Finkelstein	Henry Finkelstein
CR 263080	Deed	Jan 24 1947	Estate of Henry Finkelstein	Muriel Levine
CR 337131	Deed	Sept 1 1955	Muriel Levine	Shenkman Properties Limited
CR 341431	Deed	Dec 21 1955	Shenkman Properties Limited	Mark Levin
CR 375578	Deed	Aug 1 1958	Mark Levin	Mosevale Limited
CR 405071	Deed	May 5 1960	Mosevale Limited	Joseph Musky (part)

ENVIRONMENTAL SEARCH

INSTRUMENT #	TYPE	DATE	VENDOR	PURCHASER
CR 473798	Deed	May 9 1964	Innovale Limited	National Capital Commission (Part of CR 375578)
CR 49585	Deed	July 2 1965	Tegans Munsky	National Capital Commission (as in CR 405071).
Note - See Instrument no.	the chain of title		R 06673 on page 13 for	the previous deed to continued below.
R 018838	Deed	May 1862	John Woodell	Henry Mount (Lot 17)
CR 286	Deed	July 21 1864	Henry Mount	Balton McBreath
CR 2153	Deed	April 1867	Balton McBreath	George Franklin
CR 30619	Deed	July 4 1889	George Franklin	Peter Dunlop (Part)

ENVIRONMENTAL SEARCH

INSTRUMENT #	TYPE	DATE	VENDOR	PURCHASER
CR 32427	Deed	Feb 6 1893	George Franklin	Francois Rondeau (Part)
CR 56796	Deed	May 26 1900	George Franklin	J. Herbert & Son (Part)
CR 85390	Deed	May 12 1908	J. Herbert & Son	Alfred Percy Herbert (As in CR 56796)
CR 88495	Deed	Feb 25 1909	Alfred Percy Herbert	Robert A. Bishop (As in CR 85390)
CR 88923	Deed	Mar 24 1909	Francois Rondeau	Peter W. Doyle (As in CR 32427)
CR 95866	Deed	Apr 8 1910	Robert A. Bishop	Christopher B. Taggart (As in CR 88923)
CR 101268	Deed	Dec 30 1910	Christopher B. Taggart	Lewis F. Trudbenko (As in CR 95866)
CR 111424	Deed	Apr 10 1912	Lewis F. Trudbenko	George B. Acheson (As in CR 111424)

26

ENVIRONMENTAL SEARCH

INSTRUMENT #	TYPE	DATE	VENDOR	PURCHASER
CR112693	Deed	May 4 1912	Peter Dunlop	Charles C. Ross George A. Ball (as in CR 30619)
CR112856	Deed	May 18 1912	George B. Acheson	George A. Ball (as in CR 111424)
CR118218	Deed	Mar 8 1913	Louie F. Trudbuake	Elizabeth C. Hare (as in CR 101268)
CR125995	Deed	Jul 17 1914	Charles C. Ross	Catherine M. Ross (1/2 Interest in CR 112693)
CR129688	Deed	Feb 11 1915	Elizabeth C. Hare	John L. Lurie (as in CR 118218)
CR130759	Deed	Apr 26 1915	John L. Lurie	Joseph A. Scott (as in CR 129688)
CR134455	Deed	Mar 1 1916	Joseph A. Scott	William Nelson (as in CR 130759)
CR134518	Deed	Mar 7 1916	William Nelson	Ottawa Land S. Limited (as in CR 134455)

ENVIRONMENTAL SEARCH

INSTRUMENT #	TYPE	DATE	VENDOR	PURCHASER
CR140435	Deed	Apr 27 1917	Catherine M. Ross	Charles C. Ross (As in CR125995)
CR142215	Deed	May 2 1918	George A. Bell	Catherine M. Ross (As in CR112856)
CR143761	Fore- closure	Oct 28 1918	Supreme Court of Ontario	David B. Eastman John Greene & George Greene (As in CR134518)
CR148265	Fore- closure	Oct 29 1919	Supreme Court of Ontario	Annie Dunlop (As in CR140435)
CR152384	Deed	June 7 1920	David B. Eastman, John Greene & George Greene	Wolf Shenkman (As in CR143761)
CR159915	Deed	Sept 21 1921	Annie Dunlop	Henry Pleet (As in CR148265)
CR197224	Deed	July 5 1929	Henry Pleet	Joseph Titwack (As in CR159915)
CR219657	Deed	Mar 6 1936	Wolf Shenkman	Frederick C. Bees

ENVIRONMENTAL SEARCH

INSTRUMENT #	TYPE	DATE	VENDOR	PURCHASER
CR 220109	Deed	Dec 24 1936	Frederick C. Bees	Jacob Stein (As in CR 219657)
CR 224423	Deed	Apr 2 1938	Joseph Titusack	Bernie Rosenthal (As in CR 197224)
CR 230355	Deed	Feb 7 1940	Catherine M. Reas	Bernie Rosenthal (As in CR 142215)
CR 268445	Deed	Dec 4 1947	Estate of Jacob Stein	Harvey Hyde John Sanders (As in CR 220109)
CR 277243	Deed	May 18 1949	Harvey Hyde John Sanders	Raymond B. Whalley (As in CR 268445)
CR 281246	Deed	Dec 23 1949	Raymond B. Whalley	Kazimierz & Mary Drozdowicz (As in CR 227243)
CR 394454	Deed	Sept 14 1959	Kazimierz Drozdowicz Mary Drozdowicz	National Capital Commission (As in CR 281246)
CR 471421	Deed	Jan 18 1964	Bernie Rosenthal	National Capital Commission (As in CR 224423 & CR 230355)

ENVIRONMENTAL SEARCH

INSTRUMENT #	TYPE	DATE	VENDOR	PURCHASER
R02910	Deed	Apr 29 1846	John Tebretan	James B. Hely (Lot 18)
R09051	Deed	Oct 24 1855	James B. Hely	Peter A. Egleson
R09884	Deed	Jan 25 1856	Peter A. Egleson	Robert Lees
CR811	Sheriff Sale	May 20 1865	Rod Ross (High Bailiff)	Jymon Perkins
CR4481	Quit Claim Deed	Nov 9 1869	Jymon Perkins	Robert Lees
CR5394	Deed	Nov 24 1870	Robert Lees	John McAnmond
CR10389	Deed	May 22 1874	John McAnmond	Benjamin Batoon
CR11112	Deed	Oct 10 1874	Benjamin Batoon	Thomas Birkett

ENVIRONMENTAL SEARCH

INSTRUMENT #	TYPE	DATE	VENDOR	PURCHASER
CR12410	Deed	June 18 1875	Thomas Birkatt	Henry F. McLanthy
CR14001	Deed	June 16 1876	Henry F. McLanthy	John Shepherd
CR15781	Deed (Power of Sale)	Sept 14 1877	Civil Service Building Society	Harriet Musgrave
CR18320	Quit Claim Deed	Feb 24 1880	Harriet Musgrave William Musgrave	Civil Service Building Society
CR25234	Deed	May 29 1886	Civil Service Building & Savings Society	Lydia H. Froster
GR 65214	Probate	July 5 1902	Surrogate Court of the County of Carleton from Lydia H. Froster	Eugenie Mathilde Tuder
CR325918	Deed	Sept 30 1954	Estate of Eugenie Mathilde Tuder	Tajanus Minsky
CR338410	Lease	Oct 3 1955	Tajanus Minsky	National Brake & Clutch Service Ltd.







**APPENDIX B**

**ERIS Report**



# DATABASE REPORT

**Project Property:** *555 Albert Street  
555 Albert Street  
Ottawa ON K1R 7X3*

**Project No:**

**Report Type:** *Quote - Custom-Build Your Own Report*

**Order No:** *20190322073*

**Requested by:** *Golder Associates Ltd.*

**Date Completed:** *May 3, 2019*

# Table of Contents

Table of Contents.....	2
Executive Summary.....	3
Executive Summary: Report Summary.....	4
Executive Summary: Site Report Summary - Project Property.....	6
Executive Summary: Site Report Summary - Surrounding Properties.....	10
Executive Summary: Summary By Data Source.....	35
Map.....	69
Aerial.....	70
Topographic Map.....	71
Detail Report.....	72
Unplottable Summary.....	326
Unplottable Report.....	331
Appendix: Database Descriptions.....	367
Definitions.....	376

## **Notice: IMPORTANT LIMITATIONS and YOUR LIABILITY**

**Reliance on information in Report:** This report DOES NOT replace a full Phase I Environmental Site Assessment but is solely intended to be used as a database review of environmental records.

**License for use of information in Report:** No page of this report can be used without this cover page, this notice and the project property identifier. The information in Report(s) may not be modified or re-sold.

**Your Liability for misuse:** Using this Service and/or its reports in a manner contrary to this Notice or your agreement will be in breach of copyright and contract and ERIS may obtain damages for such mis-use, including damages caused to third parties, and gives ERIS the right to terminate your account, rescind your license to any previous reports and to bar you from future use of the Service.

**No warranty of Accuracy or Liability for ERIS:** The information contained in this report has been produced by ERIS Information Limited Partnership ("ERIS") using various sources of information, including information provided by Federal and Provincial government departments. The report applies only to the address and up to the date specified on the cover of this report, and any alterations or deviation from this description will require a new report. This report and the data contained herein does not purport to be and does not constitute a guarantee of the accuracy of the information contained herein and does not constitute a legal opinion nor medical advice. Although ERIS has endeavored to present you with information that is accurate, ERIS disclaims, any and all liability for any errors, omissions, or inaccuracies in such information and data, whether attributable to inadvertence, negligence or otherwise, and for any consequences arising therefrom. Liability on the part of ERIS is limited to the monetary value paid for this report.

**Trademark and Copyright:** You may not use the ERIS trademarks or attribute any work to ERIS other than as outlined above. This Service and Report(s) are protected by copyright owned by ERIS Information Limited Partnership. Copyright in data used in the Service or Report(s) (the "Data") is owned by ERIS or its licensors. The Service, Report(s) and Data may not be copied or reproduced in whole or in any substantial part without prior written consent of ERIS.

# Executive Summary

## **Property Information:**

**Project Property:** *555 Albert Street  
555 Albert Street Ottawa ON K1R 7X3*

**Project No:**

## **Order Information:**

**Order No:** *20190322073*  
**Date Requested:** *March 22, 2019*  
**Requested by:** *Golder Associates Ltd.*  
**Report Type:** *Quote - Custom-Build Your Own Report*

## **Historical/Products:**

**Land Title Search** *Historical Land Title Search*

## Executive Summary: Report Summary

<i>Database</i>	<i>Name</i>	<i>Searched</i>	<i>Project Property</i>	<i>Boundary to 0.25km</i>	<i>Total</i>
AAGR	<i>Abandoned Aggregate Inventory</i>	Y	0	0	0
AGR	<i>Aggregate Inventory</i>	Y	0	0	0
AMIS	<i>Abandoned Mine Information System</i>	Y	0	0	0
ANDR	<i>Anderson's Waste Disposal Sites</i>	Y	0	0	0
AUWR	<i>Automobile Wrecking &amp; Supplies</i>	Y	0	0	0
BORE	<i>Borehole</i>	Y	1	80	81
CA	<i>Certificates of Approval</i>	Y	0	15	15
CDRY	<i>Dry Cleaning Facilities</i>	Y	0	0	0
CFOT	<i>Commercial Fuel Oil Tanks</i>	Y	0	0	0
CHEM	<i>Chemical Register</i>	Y	0	0	0
CNG	<i>Compressed Natural Gas Stations</i>	Y	0	0	0
COAL	<i>Inventory of Coal Gasification Plants and Coal Tar Sites</i>	Y	0	0	0
CONV	<i>Compliance and Convictions</i>	Y	0	0	0
CPU	<i>Certificates of Property Use</i>	Y	0	0	0
DRL	<i>Drill Hole Database</i>	Y	0	0	0
EASR	<i>Environmental Activity and Sector Registry</i>	Y	0	0	0
EBR	<i>Environmental Registry</i>	Y	0	2	2
ECA	<i>Environmental Compliance Approval</i>	Y	0	23	23
EEM	<i>Environmental Effects Monitoring</i>	Y	0	0	0
EHS	<i>ERIS Historical Searches</i>	Y	3	27	30
EIIS	<i>Environmental Issues Inventory System</i>	Y	0	0	0
EMHE	<i>Emergency Management Historical Event</i>	Y	0	0	0
EPAR	<i>Environmental Penalty Annual Report</i>	Y	0	0	0
EXP	<i>List of TSSA Expired Facilities</i>	Y	0	0	0
FCON	<i>Federal Convictions</i>	Y	0	0	0
FCS	<i>Contaminated Sites on Federal Land</i>	Y	0	8	8
FOFT	<i>Fisheries &amp; Oceans Fuel Tanks</i>	Y	0	0	0
FST	<i>Fuel Storage Tank</i>	Y	0	0	0
FSTH	<i>Fuel Storage Tank - Historic</i>	Y	0	2	2
GEN	<i>Ontario Regulation 347 Waste Generators Summary</i>	Y	9	53	62
GHG	<i>Greenhouse Gas Emissions from Large Facilities</i>	Y	0	1	1
HINC	<i>TSSA Historic Incidents</i>	Y	0	2	2
IAFT	<i>Indian &amp; Northern Affairs Fuel Tanks</i>	Y	0	0	0
INC	<i>TSSA Incidents</i>	Y	0	1	1
LIMO	<i>Landfill Inventory Management Ontario</i>	Y	0	0	0
MINE	<i>Canadian Mine Locations</i>	Y	0	0	0

<b>Database</b>	<b>Name</b>	<b>Searched</b>	<b>Project Property</b>	<b>Boundary to 0.25km</b>	<b>Total</b>
MNR	<i>Mineral Occurrences</i>	Y	0	0	0
NATE	<i>National Analysis of Trends in Emergencies System (NATES)</i>	Y	0	0	0
NCPL	<i>Non-Compliance Reports</i>	Y	0	0	0
NDFT	<i>National Defense &amp; Canadian Forces Fuel Tanks</i>	Y	0	0	0
NDSP	<i>National Defense &amp; Canadian Forces Spills</i>	Y	0	0	0
NDWD	<i>National Defence &amp; Canadian Forces Waste Disposal Sites</i>	Y	0	0	0
NEBI	<i>National Energy Board Pipeline Incidents</i>	Y	0	0	0
NEBP	<i>National Energy Board Wells</i>	Y	0	0	0
NEES	<i>National Environmental Emergencies System (NEES)</i>	Y	0	0	0
NPCB	<i>National PCB Inventory</i>	Y	0	0	0
NPRI	<i>National Pollutant Release Inventory</i>	Y	0	9	9
OGWE	<i>Oil and Gas Wells</i>	Y	0	0	0
OOGW	<i>Ontario Oil and Gas Wells</i>	Y	0	0	0
OPCB	<i>Inventory of PCB Storage Sites</i>	Y	0	0	0
ORD	<i>Orders</i>	Y	0	0	0
PAP	<i>Canadian Pulp and Paper</i>	Y	0	0	0
PCFT	<i>Parks Canada Fuel Storage Tanks</i>	Y	0	0	0
PES	<i>Pesticide Register</i>	Y	0	0	0
PINC	<i>TSSA Pipeline Incidents</i>	Y	0	6	6
PRT	<i>Private and Retail Fuel Storage Tanks</i>	Y	0	1	1
PTTW	<i>Permit to Take Water</i>	Y	0	3	3
REC	<i>Ontario Regulation 347 Waste Receivers Summary</i>	Y	0	0	0
RSC	<i>Record of Site Condition</i>	Y	0	1	1
RST	<i>Retail Fuel Storage Tanks</i>	Y	0	0	0
SCT	<i>Scott's Manufacturing Directory</i>	Y	0	1	1
SPL	<i>Ontario Spills</i>	Y	16	68	84
SRDS	<i>Wastewater Discharger Registration Database</i>	Y	0	0	0
TANK	<i>Anderson's Storage Tanks</i>	Y	0	0	0
TCFT	<i>Transport Canada Fuel Storage Tanks</i>	Y	0	0	0
VAR	<i>TSSA Variances for Abandonment of Underground Storage Tanks</i>	Y	0	0	0
WDS	<i>Waste Disposal Sites - MOE CA Inventory</i>	Y	0	0	0
WDSH	<i>Waste Disposal Sites - MOE 1991 Historical Approval Inventory</i>	Y	0	0	0
WWIS	<i>Water Well Information System</i>	Y	3	10	13
<b>Total:</b>			<b>32</b>	<b>313</b>	<b>345</b>



## Executive Summary: Site Report Summary - Project Property

<i>Map Key</i>	<i>DB</i>	<i>Company/Site Name</i>	<i>Address</i>	<i>Dir/Dist (m)</i>	<i>Elev diff (m)</i>	<i>Page Number</i>
<a href="#"><u>1</u></a>	EHS		Site bounded by Wellington, Brickhill, Albert and Commissioner Ottawa ON	-/0.0	0.00	<a href="#"><u>72</u></a>
<a href="#"><u>2</u></a>	GEN	City of Ottawa	557 Wellington Street Proposed Rail Corridor Ottawa ON K1R6G8	-/0.0	1.20	<a href="#"><u>72</u></a>
<a href="#"><u>2</u></a>	GEN	City of Ottawa	557 Wellington Street Proposed Rail Corridor Ottawa ON K1R6G8	-/0.0	1.20	<a href="#"><u>72</u></a>
<a href="#"><u>2</u></a>	GEN	City of Ottawa	557 Wellington Street Proposed Rail Corridor Ottawa ON	-/0.0	1.20	<a href="#"><u>72</u></a>
<a href="#"><u>2</u></a>	GEN	City of Ottawa	557 Wellington Street Proposed Rail Corridor Ottawa ON K1R6G8	-/0.0	1.20	<a href="#"><u>73</u></a>
<a href="#"><u>2</u></a>	SPL	OLRT Constructors; SNC-Lavalin Constructors (Pacific) Inc.	557 Wellington St Ottawa ON	-/0.0	1.20	<a href="#"><u>73</u></a>
<a href="#"><u>3</u></a>	WWIS		OTTAWA ON  <i>Well ID:</i> 7238460	-/0.0	2.56	<a href="#"><u>74</u></a>
<a href="#"><u>4</u></a>	EHS		N/A Ottawa ON	-/0.0	-2.72	<a href="#"><u>76</u></a>

<b>Map Key</b>	<b>DB</b>	<b>Company/Site Name</b>	<b>Address</b>	<b>Dir/Dist (m)</b>	<b>Elev diff (m)</b>	<b>Page Number</b>
<a href="#">5</a>	WWIS		Ottawa ON  <i>Well ID: 7238457</i>	-/0.0	0.71	<a href="#">77</a>
<a href="#">6</a>	SPL	OLRT Constructors	Wellington Street and Commissioner Street Ottawa ON NA	-/0.0	0.75	<a href="#">79</a>
<a href="#">6</a>	SPL	OLRT Constructors	Wellington Street and Commissioner Street Ottawa ON NA	-/0.0	0.75	<a href="#">80</a>
<a href="#">6</a>	SPL	OLRT Constructors	Wellington Street and Commissioner Street Ottawa ON NA	-/0.0	0.75	<a href="#">80</a>
<a href="#">6</a>	SPL	OLRT Constructors	Wellington Street and Commissioner Street Ottawa ON NA	-/0.0	0.75	<a href="#">81</a>
<a href="#">7</a>	GEN	Rideau Transit Group	529 Albert Street Ottawa ON K1A 1M5	-/0.0	3.94	<a href="#">81</a>
<a href="#">7</a>	GEN	Rideau Transit Group	529 Albert Street Ottawa ON K1A 1M5	-/0.0	3.94	<a href="#">82</a>
<a href="#">7</a>	GEN	Rideau Transit Group	529 Albert Street Ottawa ON K1A 1M5	-/0.0	3.94	<a href="#">82</a>
<a href="#">7</a>	GEN	Rideau Transit Group	529 Albert Street Ottawa ON K1A 1M5	-/0.0	3.94	<a href="#">83</a>
<a href="#">7</a>	GEN	Rideau Transit Group	529 Albert Street Ottawa ON	-/0.0	3.94	<a href="#">83</a>

<i>Map Key</i>	<i>DB</i>	<i>Company/Site Name</i>	<i>Address</i>	<i>Dir/Dist (m)</i>	<i>Elev diff (m)</i>	<i>Page Number</i>
<a href="#">7</a>	SPL	OLRT Constructors	529 Albert St.; Wellington Street and Commissioner Street Ottawa; Ottawa ON NA	-/0.0	3.94	<a href="#">84</a>
<a href="#">7</a>	SPL	OLRT Constructors	529 Albert Street Ottawa ON	-/0.0	3.94	<a href="#">84</a>
<a href="#">7</a>	SPL	SNC-Lavalin Constructors (Pacific) Inc., Dragados Canada, Inc.	529 Albert St - West Portal Location Ottawa ON	-/0.0	3.94	<a href="#">85</a>
<a href="#">7</a>	SPL	OLRT Constructors<UNOFFICIAL>	529 Albert Street Ottawa ON	-/0.0	3.94	<a href="#">85</a>
<a href="#">7</a>	SPL		529 Albert Ottawa ON	-/0.0	3.94	<a href="#">86</a>
<a href="#">7</a>	SPL	OLRT Constructors	529 Albert Street, Ottawa ON	-/0.0	3.94	<a href="#">86</a>
<a href="#">7</a>	SPL		529 Albert ST Ottawa ON	-/0.0	3.94	<a href="#">87</a>
<a href="#">7</a>	SPL	OLRT Constructors	529 Albert Street (a.k.a. west portal) Ottawa ON	-/0.0	3.94	<a href="#">87</a>
<a href="#">7</a>	SPL	SNC-Lavalin Constructors (Pacific) Inc., Dragados Canada, Inc.	529 Albert St Ottawa ON	-/0.0	3.94	<a href="#">88</a>

<b>Map Key</b>	<b>DB</b>	<b>Company/Site Name</b>	<b>Address</b>	<b>Dir/Dist (m)</b>	<b>Elev diff (m)</b>	<b>Page Number</b>
<a href="#"><u>7</u></a>	SPL	OLRT Constructors	529 Albert Street Ottawa ON	-/0.0	3.94	<a href="#"><u>88</u></a>
<a href="#"><u>7</u></a>	SPL	SNC-Lavalin Constructors (Pacific) Inc., Dragados Canada, Inc.	529 Albert Street Ottawa ON	-/0.0	3.94	<a href="#"><u>89</u></a>
<a href="#"><u>8</u></a>	WWIS		OTTAWA ON  <i>Well ID: 7238458</i>	-/0.0	2.26	<a href="#"><u>89</u></a>
<a href="#"><u>9</u></a>	BORE		ON	-/0.0	2.56	<a href="#"><u>92</u></a>
<a href="#"><u>10</u></a>	EHS		557 Wellington Street Ottawa ON	-/0.0	0.34	<a href="#"><u>92</u></a>

## Executive Summary: Site Report Summary - Surrounding Properties

<b>Map Key</b>	<b>DB</b>	<b>Company/Site Name</b>	<b>Address</b>	<b>Dir/Dist (m)</b>	<b>Elev Diff (m)</b>	<b>Page Number</b>
<a href="#">11</a>	CA	City of Ottawa	Brickhill Street (Intersection of Brickhill Street and Wellington Street) Ottawa ON	SW/8.9	-2.40	<a href="#">92</a>
<a href="#">11</a>	ECA	City of Ottawa	Brickhill Street (Intersection of Brickhill Street and Wellington Street) Ottawa ON K2G 6J8	SW/8.9	-2.40	<a href="#">93</a>
<a href="#">12</a>	PTTW	SNC-Lavalin Constructors (Pacific) Inc., Dragados-Canada Inc., EllisDon	Corporation Wellington Street at Commissioner Street City of Ottawa CITY OF OTTAWA ON	N/9.0	0.92	<a href="#">93</a>
<a href="#">12</a>	SPL	Eastway Developments Inc. SNC-Lavalin Constructors Inc. Dragados Canada, Inc.	Wellington and Commissioner Street Ottawa ON	N/9.0	0.92	<a href="#">93</a>
<a href="#">13</a>	WWIS		ON <b>Well ID:</b> 7122608	SW/9.9	-2.40	<a href="#">94</a>
<a href="#">14</a>	CA	OTTAWA CITY	ALBERT ST./COMMISSIONER ST. OTTAWA CITY ON	ENE/11.2	5.19	<a href="#">98</a>
<a href="#">14</a>	SPL	CONTRACTOR	AT THE CORNER OF ALBERT ST. & COMMISSIONERS (N.O.S.) OTTAWA CITY ON	ENE/11.2	5.19	<a href="#">98</a>
<a href="#">15</a>	EHS		550 Albert St Ottawa ON K1R6K9	SE/11.8	5.00	<a href="#">98</a>
<a href="#">16</a>	EHS		Fleet Street Ottawa ON	N/14.1	-1.73	<a href="#">99</a>
<a href="#">17</a>	FCS	LeBreton Flats	Ottawa ON	W/16.5	-4.08	<a href="#">99</a>
<a href="#">18</a>	WWIS		Ottawa ON <b>Well ID:</b> 7238459	SW/23.3	-0.41	<a href="#">106</a>

<b>Map Key</b>	<b>DB</b>	<b>Company/Site Name</b>	<b>Address</b>	<b>Dir/Dist (m)</b>	<b>Elev Diff (m)</b>	<b>Page Number</b>
<a href="#">19</a>	BORE		ON	SW/30.3	-1.05	<a href="#">109</a>
<a href="#">20</a>	FCS	LeBreton Flats	Ottawa ON	SE/33.7	8.76	<a href="#">109</a>
<a href="#">21</a>	BORE		ON	SE/40.1	8.76	<a href="#">118</a>
<a href="#">22</a>	BORE		ON	E/44.1	7.64	<a href="#">118</a>
<a href="#">23</a>	BORE		ON	NNE/47.8	5.00	<a href="#">119</a>
<a href="#">24</a>	FCS	LeBreton Flats	Ottawa ON	SSW/48.8	0.97	<a href="#">119</a>
<a href="#">25</a>	BORE		ON	SW/49.2	-1.05	<a href="#">128</a>
<a href="#">26</a>	BORE		ON	SSW/49.2	0.97	<a href="#">128</a>
<a href="#">27</a>	CA	R.M. OF OTTAWA-CARLETON	WELLINGTON ST/POOLEY'S BRIDGE OTTAWA ON	N/56.1	-1.52	<a href="#">129</a>
<a href="#">28</a>	BORE		ON	SW/62.9	0.28	<a href="#">129</a>
<a href="#">29</a>	WWIS		ON <i>Well ID: 7206940</i>	SW/63.8	0.28	<a href="#">130</a>
<a href="#">30</a>	EHS		100 Bronson Avenue Ottawa ON K1R 6G8	NNE/64.6	6.80	<a href="#">130</a>
<a href="#">30</a>	SCT	Planetary Association for	100 Bronson Ave Suite 1001 Ottawa ON K1R 6G8	NNE/64.6	6.80	<a href="#">130</a>

<b>Map Key</b>	<b>DB</b>	<b>Company/Site Name</b>	<b>Address</b>	<b>Dir/Dist (m)</b>	<b>Elev Diff (m)</b>	<b>Page Number</b>
<a href="#">31</a>	SPL	OLRT Constructors	across from 670 Albert St Ottawa ON	S/65.6	2.25	<a href="#">131</a>
<a href="#">32</a>	CA	OTTAWA CITY	WELLINGTON ST./FLEET ST. OTTAWA CITY ON	N/67.2	-1.52	<a href="#">131</a>
<a href="#">33</a>	CA	R.M. OF OTTAWA-CARLETON	BRONSON AVE./SLATER ST. OTTAWA CITY ON	E/69.7	14.11	<a href="#">132</a>
<a href="#">34</a>	BORE		ON	SSW/70.9	2.13	<a href="#">132</a>
<a href="#">35</a>	BORE		ON	SW/71.5	0.00	<a href="#">132</a>
<a href="#">36</a>	SPL	OLRT Constructors	584 Wellington St Ottawa ON	SSW/76.4	0.28	<a href="#">133</a>
<a href="#">36</a>	SPL	OLRT Constructors	584 Wellington Street Ottawa ON	SSW/76.4	0.28	<a href="#">134</a>
<a href="#">36</a>	SPL		584 Wellington Street Ottawa ON	SSW/76.4	0.28	<a href="#">134</a>
<a href="#">37</a>	GHG	Cliff Central Heating and Cooling Plant	1 Fleet Street Ottawa ON K1A0M3	NNW/85.4	-4.36	<a href="#">135</a>
<a href="#">37</a>	PTTW	*Cliff Central Heating and Cooling Plant	1 Fleet Street, Ottawa CITY OF OTTAWA ON	NNW/85.4	-4.36	<a href="#">135</a>
<a href="#">38</a>	BORE		ON	N/85.7	-3.36	<a href="#">136</a>
<a href="#">39</a>	CA	City of Ottawa	10 Fleet St Ottawa ON	N/87.6	-0.06	<a href="#">136</a>
<a href="#">39</a>	CA	City of Ottawa	10 Fleet St North East of Fleet Street Pumping Station, East of Tailrace Canal Ottawa ON	N/87.6	-0.06	<a href="#">137</a>

<b>Map Key</b>	<b>DB</b>	<b>Company/Site Name</b>	<b>Address</b>	<b>Dir/Dist (m)</b>	<b>Elev Diff (m)</b>	<b>Page Number</b>
<a href="#">39</a>	CA	City of Ottawa	10 Fleet St North East of Fleet Street Pumping Station, East of Tailrace Canal Ottawa ON	N/87.6	-0.06	<a href="#">137</a>
<a href="#">39</a>	ECA	City of Ottawa	10 Fleet St Ottawa ON K1P 1J1	N/87.6	-0.06	<a href="#">137</a>
<a href="#">39</a>	ECA	City of Ottawa	10 Fleet St Ottawa ON K2G 6J8	N/87.6	-0.06	<a href="#">138</a>
<a href="#">39</a>	ECA	City of Ottawa	10 Fleet St North East of Fleet Street Pumping Station, East of Tailrace Canal Ottawa ON K2G 6J8	N/87.6	-0.06	<a href="#">138</a>
<a href="#">39</a>	ECA	City of Ottawa	10 Fleet St North East of Fleet Street Pumping Station, East of Tailrace Canal Ottawa ON K2G 6J8	N/87.6	-0.06	<a href="#">138</a>
<a href="#">39</a>	GEN	Donalco Inc	10 Fleet St. Ottawa ON K1R 0A8	N/87.6	-0.06	<a href="#">138</a>
<a href="#">39</a>	SPL		10 Fleet St Ottawa ON	N/87.6	-0.06	<a href="#">139</a>
<a href="#">40</a>	FCS	LeBreton Flats	Ottawa ON	SSW/88.8	2.13	<a href="#">139</a>
<a href="#">41</a>	SPL	City of Ottawa	Albert St at the Good Companion Ottawa ON	S/93.9	4.66	<a href="#">148</a>
<a href="#">41</a>	SPL		in front of 670 Albert Street Ottawa ON	S/93.9	4.66	<a href="#">148</a>
<a href="#">42</a>	BORE		ON	SSW/96.0	3.64	<a href="#">149</a>
<a href="#">43</a>	GEN	CITY OF OTTAWA	3 FLEET STREET PUMPING STATION OTTAWA ON	NW/97.0	-4.36	<a href="#">149</a>
<a href="#">44</a>	BORE		ON	SE/98.2	15.64	<a href="#">149</a>



<b>Map Key</b>	<b>DB</b>	<b>Company/Site Name</b>	<b>Address</b>	<b>Dir/Dist (m)</b>	<b>Elev Diff (m)</b>	<b>Page Number</b>
<a href="#">45</a>	EHS		84 Bronson Ottawa ON	NNE/103.0	6.64	<a href="#">150</a>
<a href="#">46</a>	SPL		Empress and Albert Ottawa ON	SSW/105.5	3.64	<a href="#">150</a>
<a href="#">47</a>	SPL	City of Ottawa	Bank St southbound between Albert and Slater Ottawa ON	SSW/107.2	3.64	<a href="#">151</a>
<a href="#">48</a>	SPL		ALBERT STREET AND TRANSITWAY<UNOFFICIAL> Ottawa ON	SSW/108.3	3.64	<a href="#">151</a>
<a href="#">49</a>	EHS		81 Bronson Ave Ottawa ON K1R 6G7	NNE/109.8	8.67	<a href="#">151</a>
<a href="#">50</a>	EHS		300 Lett Street Ottawa ON	WNW/110.9	-5.02	<a href="#">152</a>
<a href="#">51</a>	GEN	Malhorta Construction (P) Ltd.	300 Lett St. Ottawa ON K1R 0A7	WNW/110.9	-5.02	<a href="#">152</a>
<a href="#">51</a>	PTTW	Claridge Homes (Lebreton Flats Phase 3) Inc.	Southeast quadrant of Fleet Street and 300 Lett Street Address: Lot: 40, Concession: A, Part of Ottawa River, Geographic Township of Nepean, City of Ottawa District Office: Ottawa NEPEAN ON	WNW/110.9	-5.02	<a href="#">152</a>
<a href="#">52</a>	FCS	LeBreton Flats	Ottawa ON	SW/113.0	-3.05	<a href="#">153</a>
<a href="#">53</a>	EHS		n/a Ottawa ON	NW/113.0	-4.33	<a href="#">161</a>
<a href="#">54</a>	WWIS		Ottawa ON <b>Well ID:</b> 7263311	SW/114.6	-3.05	<a href="#">161</a>
<a href="#">55</a>	BORE		ON	SSE/117.6	15.19	<a href="#">163</a>

<b>Map Key</b>	<b>DB</b>	<b>Company/Site Name</b>	<b>Address</b>	<b>Dir/Dist (m)</b>	<b>Elev Diff (m)</b>	<b>Page Number</b>
<a href="#">56</a>	SPL	OLRT Constructors	Ottawa ON	SW/118.9	-1.04	<a href="#">164</a>
<a href="#">57</a>	FSTH	PUBLIC WORKS CANADA CENTRAL HEATING PLANT	1 FLEET & WELLINGTON OTTAWA ON	NW/119.6	-4.33	<a href="#">164</a>
<a href="#">57</a>	FSTH	PUBLIC WORKS CANADA CENTRAL HEATING PLANT	1 FLEET & WELLINGTON OTTAWA ON	NW/119.6	-4.33	<a href="#">165</a>
<a href="#">57</a>	GEN	GVT. OF CAN. - PUBLIC WORKS CANADA	CLIFF HEATING AND COOLING PLANT CHCP CLIFF ST/FLEET AND WELLING STS. OTTAWA ON K1A 0M3	NW/119.6	-4.33	<a href="#">165</a>
<a href="#">57</a>	GEN	PUBLIC WORKS CANADA	CLIFF HEATING AND COOLING PLANT 1 FLEET STREET OTTAWA ON	NW/119.6	-4.33	<a href="#">165</a>
<a href="#">57</a>	GEN	PUBLIC WORKS CANADA	CLIFF HEATING AND COOLING PLANT 1 FLEET STREET OTTAWA ON K1A 0M3	NW/119.6	-4.33	<a href="#">166</a>
<a href="#">57</a>	GEN	Veolia ES Canada Inc.	1 Fleet St Ottawa ON K1A 0M3	NW/119.6	-4.33	<a href="#">167</a>
<a href="#">57</a>	GEN	Public Services & Procurement Canada CHCP	1 Fleet St OTTAWA ON K1A 0M3	NW/119.6	-4.33	<a href="#">168</a>
<a href="#">57</a>	GEN	PUBLIC WORKS AND GOVERNMENT SERVICES CAN	CLIFF HEATING AND COOLING PLANT 1 FLEET STREET OTTAWA ON	NW/119.6	-4.33	<a href="#">169</a>
<a href="#">57</a>	GEN	PUBLIC WORKS CANADA	CLIFF HEATING AND COOLING PLANT 1 FLEET STREET OTTAWA ON	NW/119.6	-4.33	<a href="#">169</a>
<a href="#">57</a>	GEN	PUBLIC WORKS CANADA	CLIFF HEATING AND COOLING PLANT 1 FLEET STREET OTTAWA ON	NW/119.6	-4.33	<a href="#">170</a>
<a href="#">57</a>	GEN	PUBLIC WORKS CANADA	CLIFF HEATING AND COOLING PLANT 1 FLEET STREET OTTAWA ON	NW/119.6	-4.33	<a href="#">171</a>

<b>Map Key</b>	<b>DB</b>	<b>Company/Site Name</b>	<b>Address</b>	<b>Dir/Dist (m)</b>	<b>Elev Diff (m)</b>	<b>Page Number</b>
<a href="#">57</a>	GEN	PUBLIC WORKS CANADA	CLIFF HEATING AND COOLING PLANT 1 FLEET STREET OTTAWA ON K1A 0M3	NW/119.6	-4.33	<a href="#">172</a>
<a href="#">57</a>	GEN	PUBLIC WORKS CANADA	CLIFF HEATING AND COOLING PLANT 1 FLEET STREET OTTAWA ON K1A 0M3	NW/119.6	-4.33	<a href="#">173</a>
<a href="#">57</a>	GEN	Veolia ES Canada Inc.	1 Fleet St Ottawa ON K1A 0M3	NW/119.6	-4.33	<a href="#">174</a>
<a href="#">57</a>	GEN	PUBLIC WORKS CANADA	CLIFF HEATING AND COOLING PLANT 1 FLEET STREET OTTAWA ON	NW/119.6	-4.33	<a href="#">175</a>
<a href="#">57</a>	HINC		1 FLEET STREET OTTAWA ON	NW/119.6	-4.33	<a href="#">176</a>
<a href="#">57</a>	INC		1 FLEET STREET, OTTAWA ON	NW/119.6	-4.33	<a href="#">176</a>
<a href="#">57</a>	NPRI	PUBLIC WORKS AND GOVERNMENT SERVICES CANADA	1 FLEET STREET NOT AVAILABLE OTTAWA ON K1A0M3	NW/119.6	-4.33	<a href="#">177</a>
<a href="#">57</a>	NPRI	PUBLIC WORKS AND GOVERNEMENT SERVICES CANADA	1 FLEET STREET NOT AVAILABLE OTTAWA ON K1A 0M3	NW/119.6	-4.33	<a href="#">178</a>
<a href="#">57</a>	NPRI	PUBLIC WORKS AND GOVERNMENT SERVICES CANADA	1 FLEET STREET NOT AVAILABLE OTTAWA ON K1A0M3	NW/119.6	-4.33	<a href="#">179</a>
<a href="#">57</a>	NPRI	PUBLIC WORKS AND GOVERNEMENT SERVICES CANADA	1 FLEET STREET NOT AVAILABLE OTTAWA ON K1A0M3	NW/119.6	-4.33	<a href="#">181</a>
<a href="#">57</a>	NPRI	PUBLIC WORKS AND GOVERNMENT SERVICES CANADA	1 FLEET STREET NOT AVAILABLE OTTAWA ON K1A0M3	NW/119.6	-4.33	<a href="#">183</a>
<a href="#">57</a>	NPRI	PUBLIC WORKS AND GOVERNMENT SERVICES CANADA	1 FLEET STREET NOT AVAILABLE OTTAWA ON K1A0M3	NW/119.6	-4.33	<a href="#">184</a>

<b>Map Key</b>	<b>DB</b>	<b>Company/Site Name</b>	<b>Address</b>	<b>Dir/Dist (m)</b>	<b>Elev Diff (m)</b>	<b>Page Number</b>
<a href="#">57</a>	NPRI	PUBLIC WORKS AND GOVERNMENT SERVICES CANADA	1 FLEET STREET NOT AVAILABLE OTTAWA ON K1A0M3	NW/119.6	-4.33	<a href="#">186</a>
<a href="#">57</a>	NPRI	PUBLIC WORKS AND GOVERNMENT SERVICES CANADA	1 FLEET STREET NOT AVAILABLE OTTAWA ON K1A0M3	NW/119.6	-4.33	<a href="#">188</a>
<a href="#">57</a>	NPRI	PUBLIC WORKS AND GOVERNMENT SERVICES CANADA	1 FLEET STREET NOT AVAILABLE OTTAWA ON K1A0M3	NW/119.6	-4.33	<a href="#">189</a>
<a href="#">57</a>	PRT	PUBLIC WORKS CANADA CENTRAL HEATING PLANT	1 FLEET & WELLINGTON OTTAWA ON	NW/119.6	-4.33	<a href="#">191</a>
<a href="#">57</a>	SPL	Her Majesty the Queen in Right of Canada as repres. by the	1 Fleet St Ottawa ON	NW/119.6	-4.33	<a href="#">191</a>
<a href="#">57</a>	SPL	Her Majesty the Queen in Right of Canada	1 Fleet Street Cliff Street Heating Plant - Federal Building Ottawa ON	NW/119.6	-4.33	<a href="#">192</a>
<a href="#">57</a>	SPL	Public Works and Government Services Canada	1 Fleet Street Ottawa ON	NW/119.6	-4.33	<a href="#">192</a>
<a href="#">57</a>	SPL		1 Fleet Street Ottawa ON	NW/119.6	-4.33	<a href="#">193</a>
<a href="#">57</a>	SPL	Public Works Government Services Canada	1 Fleet Street, Ottawa, ON Ottawa ON	NW/119.6	-4.33	<a href="#">193</a>
<a href="#">57</a>	SPL	Public Works and Government Service Canada (PWGSC)	1 Fleet Street Ottawa ON	NW/119.6	-4.33	<a href="#">194</a>
<a href="#">57</a>	SPL	Public Works and Government Services Canada	1 Fleet Street Ottawa ON	NW/119.6	-4.33	<a href="#">194</a>
<a href="#">57</a>	SPL	Public Works Government Services Canada	1 Fleet St Ottawa ON K1A 0S5	NW/119.6	-4.33	<a href="#">195</a>

<b>Map Key</b>	<b>DB</b>	<b>Company/Site Name</b>	<b>Address</b>	<b>Dir/Dist (m)</b>	<b>Elev Diff (m)</b>	<b>Page Number</b>
<a href="#">57</a>	SPL	denied s. 21(1)	1 Fleet St. Ottawa Ottawa ON	NW/119.6	-4.33	<a href="#">195</a>
<a href="#">57</a>	SPL	Public Works and Government Services Canada	1 Fleet St Ottawa ON	NW/119.6	-4.33	<a href="#">196</a>
<a href="#">57</a>	SPL	Public Works and Government Services Canada	1 FLEET ST <UNOFFICIAL> Ottawa ON	NW/119.6	-4.33	<a href="#">196</a>
<a href="#">57</a>	SPL	CLIFF HEATING PLANT	CLIFF HEATING (FEDERAL GOV'T BUILDING) OTTAWA CITY ON	NW/119.6	-4.33	<a href="#">197</a>
<a href="#">57</a>	SPL	Public Works and Government Services Canada<UNOFFICIAL>	1 Fleet St. Ottawa ON	NW/119.6	-4.33	<a href="#">197</a>
<a href="#">57</a>	SPL	Public Works and Government Services Canada	1 Fleet St Ottawa ON K1A 0S5	NW/119.6	-4.33	<a href="#">198</a>
<a href="#">57</a>	SPL		1 Fleet St Ottawa ON K1A 0S5	NW/119.6	-4.33	<a href="#">198</a>
<a href="#">57</a>	SPL	PUBLIC WORKS GOVERNMENT OF CAN	CLIFF HEATING AND COOLING OTTAWA CLIFF CENTRAL HEATING AND COOLING PLANT OTTAWA CITY ON	NW/119.6	-4.33	<a href="#">199</a>
<a href="#">57</a>	SPL		1 Fleet Street Ottawa ON	NW/119.6	-4.33	<a href="#">199</a>
<a href="#">57</a>	SPL	Public Works and Government Services Canada	1 Fleet Dr. Ottawa ON	NW/119.6	-4.33	<a href="#">200</a>
<a href="#">57</a>	SPL	Drain-All Ltd.	1 Fleet Street Ottawa ON	NW/119.6	-4.33	<a href="#">200</a>
<a href="#">57</a>	SPL		1 Fleet St CLIFF CENTRAL HEATING AND COOLING PLANT<UNOFFICIAL> Ottawa ON	NW/119.6	-4.33	<a href="#">201</a>
<a href="#">57</a>	SPL	Public Works and Government Services Canada	1 Fleet Street Ottawa ON	NW/119.6	-4.33	<a href="#">201</a>

<b>Map Key</b>	<b>DB</b>	<b>Company/Site Name</b>	<b>Address</b>	<b>Dir/Dist (m)</b>	<b>Elev Diff (m)</b>	<b>Page Number</b>
<a href="#">57</a>	SPL	PUBLIC WORKS GOVERNMENT OF CAN	CLIFF HEATING AND COOLING OTTAWA CLIFF CENTRAL HEATING AND COOLING PLANT OTTAWA ON	NW/119.6	-4.33	<a href="#">202</a>
<a href="#">57</a>	SPL	Her Majesty the Queen as Rep. by Minister of Public Works & Government Services	1 Fleet St Ottawa ON	NW/119.6	-4.33	<a href="#">202</a>
<a href="#">57</a>	SPL	Cliff Street Heating Plant<UNOFFICIAL>	1 Fleet St Ottawa ON	NW/119.6	-4.33	<a href="#">203</a>
<a href="#">57</a>	SPL		1 Fleet St Ottawa ON	NW/119.6	-4.33	<a href="#">203</a>
<a href="#">57</a>	SPL	Public Works and Government Services Canada	1 Fleet Street Ottawa ON	NW/119.6	-4.33	<a href="#">204</a>
<a href="#">57</a>	SPL	Public Works and Government Services Canada	1 FLEET ST.<UNOFFICIAL> Ottawa ON	NW/119.6	-4.33	<a href="#">204</a>
<a href="#">57</a>	SPL	Her Majesty the Queen as Rep. by Minister of Public Works & Government Services	1 Fleet St Ottawa ON	NW/119.6	-4.33	<a href="#">204</a>
<a href="#">57</a>	SPL	Public Works and Government Services Canada	1 Fleet Street Ottawa ON	NW/119.6	-4.33	<a href="#">205</a>
<a href="#">57</a>	SPL	Public Works and Government Services Canada	1 Fleet Street<UNOFFICIAL> Ottawa ON	NW/119.6	-4.33	<a href="#">205</a>
<a href="#">57</a>	SPL	SCHOONER TRANSPORT	1 FLEET STREET, PARLIMENT BUILDINGS TANK TRUCK (CARGO) OTTAWA CITY ON	NW/119.6	-4.33	<a href="#">206</a>
<a href="#">57</a>	SPL	Public Works and Government Services Canada	1 Fleet St. Ottawa ON	NW/119.6	-4.33	<a href="#">206</a>
<a href="#">57</a>	SPL	OIL SPILL 45 GAL TO SUMP CLEANED UP-30 LBS OF R22 SPILLED-EPS NOTIFIED	CLIFF CENTRAL HEATING & COOLING PLANT PUBLIC WORKS GOVERNMENT OF CAN CLIFF CENTRAL HEATING AND COOLING PLANT OTTAWA ON	NW/119.6	-4.33	<a href="#">207</a>

<b>Map Key</b>	<b>DB</b>	<b>Company/Site Name</b>	<b>Address</b>	<b>Dir/Dist (m)</b>	<b>Elev Diff (m)</b>	<b>Page Number</b>
<a href="#">57</a>	SPL	Federal Government of Canada - Public Works and Government Services Canada	1 Fleet St Ottawa ON	NW/119.6	-4.33	<a href="#">208</a>
<a href="#">57</a>	SPL	PUBLIC WORKS CANADA	1 FLEET ST GOVERNMENT BUILDING OR PROPERTY OTTAWA CITY ON	NW/119.6	-4.33	<a href="#">208</a>
<a href="#">57</a>	SPL	Cliff Heating Plant<UNOFFICIAL>	1 Fleet Street Ottawa ON K1A 0S5	NW/119.6	-4.33	<a href="#">209</a>
<a href="#">57</a>	SPL	Public Works and Government Services Canada	1 Fleet St Ottawa ON	NW/119.6	-4.33	<a href="#">209</a>
<a href="#">58</a>	WWIS		OTTAWA ON <b>Well ID:</b> 7292921	E/120.2	16.64	<a href="#">210</a>
<a href="#">59</a>	SPL	City of Ottawa	556 Wellington Ave Ottawa ON	N/124.0	0.74	<a href="#">213</a>
<a href="#">60</a>	EHS		556 Wellington Street Ottawa ON	WSW/131.9	-5.11	<a href="#">213</a>
<a href="#">61</a>	BORE		ON	SE/133.4	20.76	<a href="#">213</a>
<a href="#">62</a>	PINC		478 Albert Street, Ottawa ON	ENE/136.8	13.47	<a href="#">214</a>
<a href="#">63</a>	EHS		478 Albert St Ottawa ON K1R5B5	ENE/138.5	13.47	<a href="#">214</a>
<a href="#">63</a>	SPL	Enbridge Gas Distribution Inc.	478 Albert Street Ottawa ON K1R 5B5	ENE/138.5	13.47	<a href="#">214</a>
<a href="#">64</a>	WWIS		Ottawa ON <b>Well ID:</b> 7271709	ENE/143.4	15.45	<a href="#">215</a>

<b>Map Key</b>	<b>DB</b>	<b>Company/Site Name</b>	<b>Address</b>	<b>Dir/Dist (m)</b>	<b>Elev Diff (m)</b>	<b>Page Number</b>
<a href="#">65</a>	PINC		PERKINS & ALBERT, OTTAWA ON	SSW/145.3	3.73	<a href="#">217</a>
<a href="#">65</a>	SPL	Enbridge Gas Distribution Inc.	Perkins @ Albert Ottawa ON	SSW/145.3	3.73	<a href="#">218</a>
<a href="#">66</a>	RSC	National Capital Commission	90 Booth Street ON	W/146.5	-6.57	<a href="#">218</a>
<a href="#">67</a>	WWIS		OTTAWA ON <i>Well ID: 7292920</i>	E/147.3	16.37	<a href="#">219</a>
<a href="#">68</a>	BORE		ON	WSW/148.3	-5.08	<a href="#">222</a>
<a href="#">69</a>	EHS		600 Laurier Ave W Ottawa ON K1R6L1	ESE/148.4	18.64	<a href="#">222</a>
<a href="#">69</a>	SPL	Enbridge Gas Distribution Inc.	600 Laurier Ave West Ottawa ON K1R 6L1	ESE/148.4	18.64	<a href="#">222</a>
<a href="#">70</a>	EHS		551 and 575 Laurier Avenue West Ottawa ON	E/152.2	16.64	<a href="#">223</a>
<a href="#">71</a>	ECA	Claridge Homes (Lebreton Flats Phase 3) Inc.	Lett Street and Lloyd Street Ottawa ON K2P 0Y6	WSW/153.9	-5.66	<a href="#">223</a>
<a href="#">71</a>	ECA	Claridge Homes (Lebreton Flats Phase 3) Inc.	Lett Street and Lloyd Street Ottawa ON K2P 0Y6	WSW/153.9	-5.66	<a href="#">223</a>
<a href="#">72</a>	ECA	City of Ottawa	351-445 Queen St Ottawa ON K2G 6J8	NNE/155.9	8.67	<a href="#">224</a>
<a href="#">73</a>	EHS		470 Albert St Ottawa ON K1R5B5	ENE/156.9	14.12	<a href="#">224</a>
<a href="#">74</a>	BORE		ON	N/157.2	-4.15	<a href="#">224</a>



<b>Map Key</b>	<b>DB</b>	<b>Company/Site Name</b>	<b>Address</b>	<b>Dir/Dist (m)</b>	<b>Elev Diff (m)</b>	<b>Page Number</b>
<a href="#">75</a>	GEN	FARM CREDIT CORPORATION	434 QUEEN ST. OTTAWA ON K1R 7V7	NE/159.3	11.64	<a href="#">224</a>
<a href="#">75</a>	GEN	FARM CREDIT CORPORATION 15-480	434 QUEEN ST. OTTAWA ON K1R 7V7	NE/159.3	11.64	<a href="#">225</a>
<a href="#">76</a>	SPL	City of Ottawa	On Slater between Bronson and Bay St on Left side Ottawa ON	ENE/159.5	14.64	<a href="#">225</a>
<a href="#">77</a>	FCS	LeBreton Flats	Ottawa ON	SW/160.3	0.00	<a href="#">226</a>
<a href="#">78</a>	CA	2164613 Ontario Inc.	473 Albert St Ottawa ON	NE/162.0	11.95	<a href="#">234</a>
<a href="#">78</a>	EBR	2164613 Ontario Inc.	473 Albert Street Unit Suite 100 Ottawa K1R 5B4 CITY OF OTTAWA ON	NE/162.0	11.95	<a href="#">235</a>
<a href="#">78</a>	ECA	2164613 Ontario Inc.	473 Albert St Ottawa ON K1R 5B4	NE/162.0	11.95	<a href="#">235</a>
<a href="#">78</a>	EHS		473 ALBERT STREET OTTAWA ON K1R 5B4	NE/162.0	11.95	<a href="#">235</a>
<a href="#">78</a>	EHS		473 Albert Street Ottawa ON	NE/162.0	11.95	<a href="#">235</a>
<a href="#">78</a>	EHS		473 Albert Street Ottawa ON	NE/162.0	11.95	<a href="#">236</a>
<a href="#">78</a>	EHS		473 Albert Street Ottawa ON K1R 7X3	NE/162.0	11.95	<a href="#">236</a>
<a href="#">78</a>	GEN	GVT. OF CAN. (OUT OF BUSINESS)	PROPERTY, MATERIAL MANAGEMENT 473 ALBERT STREET OTTAWA ON K1A 0K9	NE/162.0	11.95	<a href="#">236</a>
<a href="#">78</a>	GEN	2164613 Ontario Inc.	473 Albert Street Ottawa ON	NE/162.0	11.95	<a href="#">236</a>

<b>Map Key</b>	<b>DB</b>	<b>Company/Site Name</b>	<b>Address</b>	<b>Dir/Dist (m)</b>	<b>Elev Diff (m)</b>	<b>Page Number</b>
<a href="#">78</a>	GEN	GVT. OF CAN. (OUT OF BUSINESS) 18-117	PROPERTY, MATERIAL MANAGEMENT 473 ALBERT STREET OTTAWA ON K1A 0K9	NE/162.0	11.95	<a href="#">237</a>
<a href="#">78</a>	GEN	HVAC Maximum Heating & Cooling Inc.	473 Albert St Ottawa ON	NE/162.0	11.95	<a href="#">237</a>
<a href="#">78</a>	GEN	Rosont Investment Inc.(Rosdev)	473 Albert St Ottawa ON K1R 5B4	NE/162.0	11.95	<a href="#">237</a>
<a href="#">78</a>	GEN	GVT. OF CAN. - NATIONAL ENERGYBRD.	PROPERTY, MATERIAL MANAGEMENT 473 ALBERT STREET OTTAWA ON K1A 0K9	NE/162.0	11.95	<a href="#">238</a>
<a href="#">79</a>	BORE		ON	SW/162.6	-3.30	<a href="#">238</a>
<a href="#">80</a>	EHS		434 Queen St Ottawa ON K1R5A7	NE/163.3	11.64	<a href="#">238</a>
<a href="#">81</a>	BORE		ON	NNE/163.9	6.46	<a href="#">239</a>
<a href="#">82</a>	BORE		ON	S/164.9	10.47	<a href="#">239</a>
<a href="#">83</a>	CA	SISTERS OF CHARITY OF OTTAWA HEALTH SERV	LOTS 1-19, 60 CAMBRIDGE ST.N. OTTAWA CITY ON K1R 7A5	SSE/166.3	17.87	<a href="#">239</a>
<a href="#">83</a>	CA	SAINT-VINCENT HOSPITAL	60 CAMBRIDGE STREET NORTH OTTAWA CITY ON K1R 7A5	SSE/166.3	17.87	<a href="#">240</a>
<a href="#">83</a>	GEN	BRUYERE CONTINUING CARE INC	60 Cambridge Street North Ottawa ON K1R 7A5	SSE/166.3	17.87	<a href="#">240</a>
<a href="#">83</a>	GEN	BRUYERE CONTINUING CARE INC	60 Cambridge Street North Ottawa ON K1R 7A5	SSE/166.3	17.87	<a href="#">241</a>

<b>Map Key</b>	<b>DB</b>	<b>Company/Site Name</b>	<b>Address</b>	<b>Dir/Dist (m)</b>	<b>Elev Diff (m)</b>	<b>Page Number</b>
<a href="#">83</a>	GEN	BRUYERE CONTINUING CARE INC	60 Cambridge Street North Ottawa ON K1R 7A5	SSE/166.3	17.87	<a href="#">242</a>
<a href="#">83</a>	GEN	ST-VINCENT HOSPITAL	60 CAMBRIDGE ST. OTTAWA ON K1R 7A5	SSE/166.3	17.87	<a href="#">243</a>
<a href="#">83</a>	GEN	BRUYERE CONTINUING CARE INC SAINT-VINCENT HOSPITAL	60 Cambridge Street North Ottawa ON K1R 7A5	SSE/166.3	17.87	<a href="#">243</a>
<a href="#">83</a>	GEN	SAINT-VINCENT HOSPITAL 20-044	60 CAMBRIDGE STREET NORTH OTTAWA ON K1R 7A5	SSE/166.3	17.87	<a href="#">244</a>
<a href="#">83</a>	GEN	BRUYERE CONTINUING CARE INC	60 Cambridge Street North Ottawa ON K1R 7A5	SSE/166.3	17.87	<a href="#">245</a>
<a href="#">83</a>	GEN	HOPITAL SAINT-VINCENT HOSPITAL	60 CAMBRIDGE STREET NORTH OTTAWA ON K1R 7A5	SSE/166.3	17.87	<a href="#">245</a>
<a href="#">83</a>	GEN	HOPITAL SAINT-VINCENT HOSPITAL	60 CAMBRIDGE STREET NORTH OTTAWA ON K1R 7A5	SSE/166.3	17.87	<a href="#">246</a>
<a href="#">83</a>	GEN	SAINT-VINCENT HOSPITAL	60 CAMBRIDGE STREET NORTH OTTAWA ON K1R 7A5	SSE/166.3	17.87	<a href="#">246</a>
<a href="#">83</a>	GEN	BRUYERE CONTINUING CARE INC	60 Cambridge Street North Ottawa ON K1R 7A5	SSE/166.3	17.87	<a href="#">247</a>
<a href="#">83</a>	GEN	BRUYERE CONTINUING CARE INC	60 Cambridge Street North Ottawa ON K1R 7A5	SSE/166.3	17.87	<a href="#">248</a>
<a href="#">83</a>	GEN	BRUYERE CONTINUING CARE INC	60 Cambridge Street North Ottawa ON K1R 7A5	SSE/166.3	17.87	<a href="#">249</a>
<a href="#">83</a>	GEN	SCO HEALTH SERVICE	60 Cambridge Street North Ottawa ON K1R 7A5	SSE/166.3	17.87	<a href="#">249</a>
<a href="#">83</a>	GEN	BRUYERE CONTINUING CARE INC	60 Cambridge Street North Ottawa ON K1R 7A5	SSE/166.3	17.87	<a href="#">250</a>

<b>Map Key</b>	<b>DB</b>	<b>Company/Site Name</b>	<b>Address</b>	<b>Dir/Dist (m)</b>	<b>Elev Diff (m)</b>	<b>Page Number</b>
<a href="#">83</a>	GEN	BRUYERE CONTINUING CARE INC	60 Cambridge Street North Ottawa ON	SSE/166.3	17.87	<a href="#">251</a>
<a href="#">84</a>	BORE		ON	SW/167.9	-3.49	<a href="#">252</a>
<a href="#">85</a>	BORE		ON	N/168.3	5.42	<a href="#">252</a>
<a href="#">86</a>	EHS		434 Queen St Ottawa ON	NE/168.4	11.34	<a href="#">253</a>
<a href="#">87</a>	GEN	Gafftech Solutions Inc.	443 Queen street Ottawa ON K1K 1W8	NNE/168.6	8.67	<a href="#">253</a>
<a href="#">87</a>	SPL	Broccinni Construction<UNOFFICIAL>	443 Queen St W Ottawa ON	NNE/168.6	8.67	<a href="#">253</a>
<a href="#">88</a>	BORE		ON	N/169.3	-0.07	<a href="#">254</a>
<a href="#">89</a>	SPL	Claridge Homes (Lebreton Flats Phase 3) Inc.; Thomas Cavanagh Construction	Limited Fleet and Lett Street, southeast corner Ottawa ON	WNW/170.5	-7.41	<a href="#">254</a>
<a href="#">90</a>	WWIS		OTTAWA ON <i>Well ID: 7292922</i>	E/173.8	16.34	<a href="#">255</a>
<a href="#">91</a>	EHS		176 Bronson Ave Ottawa ON K1R6H4	SE/174.1	18.79	<a href="#">258</a>
<a href="#">92</a>	BORE		ON	SE/176.7	19.95	<a href="#">258</a>
<a href="#">93</a>	EHS		176 Bronson Ave Ottawa On Ottawa ON	SE/177.2	18.79	<a href="#">258</a>
<a href="#">94</a>	BORE		ON	WSW/177.6	-5.08	<a href="#">259</a>

<b>Map Key</b>	<b>DB</b>	<b>Company/Site Name</b>	<b>Address</b>	<b>Dir/Dist (m)</b>	<b>Elev Diff (m)</b>	<b>Page Number</b>
<a href="#">95</a>	SPL	Enbridge Gas Distribution Inc.	6 Perkins St, Ottawa Ottawa ON	SSW/179.6	6.08	<a href="#">259</a>
<a href="#">96</a>	SPL	PRIVATE RESIDENCE	553 LAURIER STREET WEST FURNACE OIL TANK OTTAWA CITY ON K1R 5C9	E/179.9	16.34	<a href="#">259</a>
<a href="#">97</a>	EHS		175 BRONSON AVENUE OTTAWA ON K1R 6H2	ESE/180.7	17.95	<a href="#">260</a>
<a href="#">98</a>	BORE		ON	NNE/182.8	6.92	<a href="#">260</a>
<a href="#">99</a>	BORE		ON	N/182.9	-5.44	<a href="#">261</a>
<a href="#">100</a>	BORE		ON	NNW/183.7	-5.44	<a href="#">261</a>
<a href="#">101</a>	BORE		ON	SW/186.7	-3.30	<a href="#">261</a>
<a href="#">102</a>	BORE		ON	S/186.8	14.64	<a href="#">262</a>
<a href="#">103</a>	BORE		ON	S/188.2	8.55	<a href="#">262</a>
<a href="#">104</a>	SPL		200 Lett Street Ottawa ON	NW/189.0	-6.57	<a href="#">263</a>
<a href="#">105</a>	BORE		ON	S/189.7	10.47	<a href="#">263</a>
<a href="#">106</a>	BORE		ON	SW/190.3	-3.39	<a href="#">264</a>
<a href="#">107</a>	PINC		706 ALBERT STREET, OTTAWA ON	SSW/191.6	2.29	<a href="#">264</a>

<i>Map Key</i>	<i>DB</i>	<i>Company/Site Name</i>	<i>Address</i>	<i>Dir/Dist (m)</i>	<i>Elev Diff (m)</i>	<i>Page Number</i>
<a href="#">108</a>	BORE		ON	S/192.0	10.47	<a href="#">265</a>
<a href="#">109</a>	BORE		ON	SSE/194.0	19.06	<a href="#">265</a>
<a href="#">110</a>	BORE		ON	S/194.1	8.55	<a href="#">266</a>
<a href="#">111</a>	FCS	LeBreton Flats	Ottawa ON	SW/194.6	-3.36	<a href="#">266</a>
<a href="#">112</a>	BORE		ON	S/195.8	10.47	<a href="#">275</a>
<a href="#">113</a>	BORE		ON	WSW/196.2	-5.20	<a href="#">275</a>
<a href="#">114</a>	BORE		ON	SSE/196.5	19.06	<a href="#">276</a>
<a href="#">115</a>	BORE		ON	SSE/197.5	19.06	<a href="#">276</a>
<a href="#">116</a>	BORE		ON	ESE/198.3	17.64	<a href="#">276</a>
<a href="#">117</a>	BORE		ON	NNW/198.5	-5.44	<a href="#">277</a>
<a href="#">118</a>	BORE		ON	SSE/198.6	18.69	<a href="#">277</a>
<a href="#">119</a>	BORE		ON	S/199.1	11.20	<a href="#">278</a>
<a href="#">120</a>	CA	R.M. OF OTTAWA-CARLETON	GLOUCESTER ST./BRONSON AVE. OTTAWA CITY ON	ESE/199.6	18.76	<a href="#">278</a>

<i>Map Key</i>	<i>DB</i>	<i>Company/Site Name</i>	<i>Address</i>	<i>Dir/Dist (m)</i>	<i>Elev Diff (m)</i>	<i>Page Number</i>
<a href="#">121</a>	BORE		ON	SSE/200.6	19.06	<a href="#">278</a>
<a href="#">122</a>	BORE		ON	SSE/201.0	17.64	<a href="#">279</a>
<a href="#">123</a>	BORE		ON	NNE/201.8	7.64	<a href="#">279</a>
<a href="#">124</a>	EHS		192 & 196 Bronson Avenue And 31 & 33 Cambridge Street North Ottawa ON	SE/202.5	19.34	<a href="#">280</a>
<a href="#">125</a>	BORE		ON	SSE/202.8	19.06	<a href="#">280</a>
<a href="#">126</a>	BORE		ON	S/203.8	11.20	<a href="#">280</a>
<a href="#">127</a>	BORE		ON	S/204.1	11.20	<a href="#">281</a>
<a href="#">128</a>	BORE		ON	SSE/204.3	17.64	<a href="#">281</a>
<a href="#">129</a>	BORE		ON	SSE/204.6	19.06	<a href="#">281</a>
<a href="#">130</a>	BORE		ON	SSE/205.4	19.06	<a href="#">282</a>
<a href="#">131</a>	BORE		ON	SSE/206.1	19.06	<a href="#">282</a>
<a href="#">132</a>	PINC		698 ALBERT STREET, OTTAWA ON	SSW/206.9	3.64	<a href="#">283</a>
<a href="#">132</a>	SPL		698 Albert Street Ottawa ON	SSW/206.9	3.64	<a href="#">283</a>

<i>Map Key</i>	<i>DB</i>	<i>Company/Site Name</i>	<i>Address</i>	<i>Dir/Dist (m)</i>	<i>Elev Diff (m)</i>	<i>Page Number</i>
<a href="#">133</a>	EHS		439, 441, 443, 445 Queen St & 412 Sparks St Ottawa ON	NNE/207.5	9.85	<a href="#">284</a>
<a href="#">134</a>	BORE		ON	SSE/207.7	17.64	<a href="#">284</a>
<a href="#">135</a>	BORE		ON	SSE/207.8	19.06	<a href="#">284</a>
<a href="#">136</a>	EBR	192 Bronson Property Inc.	192 Bronson Avenue Ottawa K1R 6G8 CITY OF OTTAWA ON	SE/208.1	19.36	<a href="#">285</a>
<a href="#">137</a>	BORE		ON	SSE/208.6	17.64	<a href="#">285</a>
<a href="#">138</a>	BORE		ON	SSE/208.7	17.64	<a href="#">286</a>
<a href="#">139</a>	BORE		ON	S/209.4	11.20	<a href="#">286</a>
<a href="#">140</a>	ECA	Earth Embassy Developments Ltd.	439 Queen St Ottawa ON K2C 0P9	NE/209.5	10.61	<a href="#">286</a>
<a href="#">141</a>	BORE		ON	S/209.7	11.20	<a href="#">287</a>
<a href="#">142</a>	EHS		435 Albert St Ottawa ON K1R7X4	NE/210.0	12.64	<a href="#">287</a>
<a href="#">142</a>	EHS		435 Albert Street Ottawa ON K1R 7X4	NE/210.0	12.64	<a href="#">287</a>
<a href="#">142</a>	EHS		435 Albert Street Ottawa ON K1R 7X4	NE/210.0	12.64	<a href="#">287</a>
<a href="#">143</a>	BORE		ON	SSE/210.0	17.64	<a href="#">288</a>



<i>Map Key</i>	<i>DB</i>	<i>Company/Site Name</i>	<i>Address</i>	<i>Dir/Dist (m)</i>	<i>Elev Diff (m)</i>	<i>Page Number</i>
<a href="#">144</a>	BORE		ON	SSE/211.4	17.64	<a href="#">288</a>
<a href="#">145</a>	BORE		ON	SSE/213.0	18.69	<a href="#">289</a>
<a href="#">146</a>	BORE		ON	SW/213.1	-3.36	<a href="#">289</a>
<a href="#">147</a>	BORE		ON	SSE/213.5	19.06	<a href="#">290</a>
<a href="#">148</a>	CA	The Ottawa Construction Association	196 Bronson Avenue South Ottawa ON	SE/213.9	19.34	<a href="#">290</a>
<a href="#">148</a>	ECA	The Ottawa Construction Association	196 Bronson Avenue South Ottawa ON K1R 6H4	SE/213.9	19.34	<a href="#">290</a>
<a href="#">149</a>	FCS	Land East of Tailrace - LeBreton	Ottawa ON	NNW/215.3	-5.44	<a href="#">291</a>
<a href="#">150</a>	BORE		ON	SW/215.3	-3.36	<a href="#">297</a>
<a href="#">151</a>	BORE		ON	S/215.7	11.20	<a href="#">298</a>
<a href="#">152</a>	HINC		42 EMPRESS AVENUE OTTAWA ON K1R 7E8	S/215.8	11.20	<a href="#">298</a>
<a href="#">153</a>	BORE		ON	NNE/216.2	7.64	<a href="#">299</a>
<a href="#">154</a>	BORE		ON	W/216.5	-6.36	<a href="#">299</a>
<a href="#">155</a>	PINC		14 PERKINS ST, OTTAWA ON	SSW/217.1	5.84	<a href="#">300</a>

<b>Map Key</b>	<b>DB</b>	<b>Company/Site Name</b>	<b>Address</b>	<b>Dir/Dist (m)</b>	<b>Elev Diff (m)</b>	<b>Page Number</b>
<a href="#">155</a>	SPL	Enbridge Gas Distribution Inc.	14 Perkins St Ottawa ON	SSW/217.1	5.84	<a href="#">300</a>
<a href="#">156</a>	BORE		ON	S/217.1	11.20	<a href="#">301</a>
<a href="#">157</a>	BORE		ON	SSE/220.1	17.64	<a href="#">301</a>
<a href="#">158</a>	BORE		ON	SSE/222.0	17.64	<a href="#">302</a>
<a href="#">159</a>	SPL		Ottawa ON	WSW/222.2	-5.36	<a href="#">302</a>
<a href="#">160</a>	SPL		435 Albert Street Ottawa ON	NE/223.2	12.55	<a href="#">303</a>
<a href="#">161</a>	WWIS		Ottawa ON <b>Well ID:</b> 7127364	NNW/224.3	-4.36	<a href="#">303</a>
<a href="#">162</a>	SPL	City of Ottawa	Transitway (Bus Route) East Bound at Booth<UNOFFICIAL> Ottawa ON	WSW/224.3	-3.97	<a href="#">307</a>
<a href="#">163</a>	BORE		ON	SSE/225.2	19.06	<a href="#">307</a>
<a href="#">164</a>	SPL	National Capital Commission	555 Wellington Street Ottawa ON K1R 1C5	N/225.2	-2.56	<a href="#">308</a>
<a href="#">165</a>	WWIS		lot 40 con A OTTAWA ON <b>Well ID:</b> 1536549	N/226.6	-5.75	<a href="#">308</a>
<a href="#">166</a>	GEN	Ottawa-Carleton District School Boa	440 Albert St. Ottawa ON K1R 5B5	ENE/228.0	13.95	<a href="#">310</a>
<a href="#">166</a>	GEN	OTTAWA BOARD OF EDUCATION 29-551	OTTAWA TECHNICAL HIGH SCHOOL 440 ALBERT STREET	ENE/228.0	13.95	<a href="#">311</a>

<b>Map Key</b>	<b>DB</b>	<b>Company/Site Name</b>	<b>Address</b>	<b>Dir/Dist (m)</b>	<b>Elev Diff (m)</b>	<b>Page Number</b>
			OTTAWA ON K1R 5B5			
<a href="#">166</a>	GEN	OTTAWA-CARLETON DISTRICT SCHOOL BOARD	ALBERT STREET ADMINISTRATION BUILDING 440 ALBERT STREET OTTAWA ON K1R 5B5	ENE/228.0	13.95	<a href="#">311</a>
<a href="#">166</a>	GEN	Ottawa-Carleton District School Boa	440 Albert St. Ottawa ON K1R 5B5	ENE/228.0	13.95	<a href="#">312</a>
<a href="#">166</a>	GEN	Ottawa-Carleton District School Boa	440 Albert St. Ottawa ON K1R 5B5	ENE/228.0	13.95	<a href="#">312</a>
<a href="#">166</a>	GEN	Ottawa-Carleton District School Boa	440 Albert St. Ottawa ON	ENE/228.0	13.95	<a href="#">313</a>
<a href="#">166</a>	GEN	Ottawa-Carleton District School Boa	440 Albert St. Ottawa ON K1R 5B5	ENE/228.0	13.95	<a href="#">313</a>
<a href="#">166</a>	GEN	OTTAWA BOARD OF EDUCATION	OTTAWA TECHNICAL HIGH SCHOOL 440 ALBERT STREET OTTAWA ON K1R 5B5	ENE/228.0	13.95	<a href="#">313</a>
<a href="#">166</a>	GEN	Ottawa-Carleton District School Boa	440 Albert St. Ottawa ON K1R 5B5	ENE/228.0	13.95	<a href="#">314</a>
<a href="#">166</a>	GEN	Ottawa-Carleton District School Boa	440 Albert St. Ottawa ON K1R 5B5	ENE/228.0	13.95	<a href="#">314</a>
<a href="#">166</a>	GEN	Ottawa-Carleton District School Boa	440 Albert St. Ottawa ON K1R 5B5	ENE/228.0	13.95	<a href="#">315</a>
<a href="#">166</a>	GEN	Ottawa-Carleton District School Boa Health & Safety	440 Albert St. Ottawa ON K1R 5B5	ENE/228.0	13.95	<a href="#">315</a>
<a href="#">167</a>	BORE		ON	NNE/228.3	8.69	<a href="#">316</a>
<a href="#">168</a>	BORE		ON	S/228.7	14.92	<a href="#">316</a>

<i>Map Key</i>	<i>DB</i>	<i>Company/Site Name</i>	<i>Address</i>	<i>Dir/Dist (m)</i>	<i>Elev Diff (m)</i>	<i>Page Number</i>
<a href="#">169</a>	ECA	National Capital Commission	Ottawa ON K1P 1C7	NW/228.8	-8.66	<a href="#">317</a>
<a href="#">169</a>	ECA	National Capital Commission	Ottawa ON K1P 1C7	NW/228.8	-8.66	<a href="#">317</a>
<a href="#">169</a>	ECA	Claridge Homes (Lebreton Flats) Inc.	Lett Street, Block 1 Ottawa ON K2P 0Y6	NW/228.8	-8.66	<a href="#">317</a>
<a href="#">169</a>	ECA	National Capital Commission	Ottawa ON K1P 1C7	NW/228.8	-8.66	<a href="#">318</a>
<a href="#">169</a>	ECA	City of Ottawa	Lemieux Island Low Pressure Transmission Main Phase III Development Ottawa River Parkway Ottawa ON K2G 6J8	NW/228.8	-8.66	<a href="#">318</a>
<a href="#">169</a>	ECA	National Capital Commission	Ottawa ON K1P 1C7	NW/228.8	-8.66	<a href="#">318</a>
<a href="#">169</a>	ECA	City of Ottawa	Booth Street (Intersection of Booth St. and Wellington Street) Ottawa ON K2G 6J8	NW/228.8	-8.66	<a href="#">319</a>
<a href="#">169</a>	ECA	Ali Haj-Shafiei	Ottawa ON L3T 2A4	NW/228.8	-8.66	<a href="#">319</a>
<a href="#">169</a>	ECA	National Capital Commission	Ottawa ON K1P 1C7	NW/228.8	-8.66	<a href="#">319</a>
<a href="#">169</a>	ECA	Claridge Homes (Lebreton Flats) Inc.	Lett Street, Block 1 Ottawa ON K2P 0Y6	NW/228.8	-8.66	<a href="#">319</a>
<a href="#">169</a>	ECA	National Capital Commission	Ottawa River Parkway Detour Lane Ottawa ON K1P 1C7	NW/228.8	-8.66	<a href="#">320</a>
<a href="#">169</a>	ECA	National Capital Commission	Ottawa ON K1P 1C7	NW/228.8	-8.66	<a href="#">320</a>

<i>Map Key</i>	<i>DB</i>	<i>Company/Site Name</i>	<i>Address</i>	<i>Dir/Dist (m)</i>	<i>Elev Diff (m)</i>	<i>Page Number</i>
<a href="#">170</a>	BORE		ON	SSE/230.1	17.64	<a href="#">320</a>
<a href="#">171</a>	BORE		ON	W/233.8	-7.41	<a href="#">321</a>
<a href="#">172</a>	BORE		ON	W/235.2	-6.36	<a href="#">321</a>
<a href="#">173</a>	BORE		ON	NNE/237.3	4.63	<a href="#">322</a>
<a href="#">174</a>	BORE		ON	W/239.6	-6.36	<a href="#">322</a>
<a href="#">175</a>	EHS		200 Bronson Ave Ottawa On Ottawa ON K1R6H4	SE/241.7	18.61	<a href="#">323</a>
<a href="#">176</a>	PINC		39 LORNE AVE, OTTAWA ON	SSW/246.6	5.17	<a href="#">323</a>
<a href="#">176</a>	SPL	Enbridge Gas Distribution Inc.	39 Lorne Ave. Ottawa ON	SSW/246.6	5.17	<a href="#">323</a>
<a href="#">177</a>	CA	City of Ottawa	Transitway (LeBreton Flats Station Northeast of Intersection of Booth Street and Ottawa ON	SW/249.3	-1.66	<a href="#">324</a>
<a href="#">177</a>	CA	City of Ottawa	Booth Street (Intersection of Booth St. and Wellington Street) Ottawa ON	SW/249.3	-1.66	<a href="#">324</a>
<a href="#">177</a>	SPL	City of Ottawa	Booth Street (Intersection of Booth St. and Wellington Street) Ottawa ON	SW/249.3	-1.66	<a href="#">324</a>
<a href="#">178</a>	BORE		ON	WSW/249.6	-4.44	<a href="#">325</a>

## Executive Summary: Summary By Data Source

### **BORE - Borehole**

A search of the BORE database, dated 1875-Jul 2014 has found that there are 81 BORE site(s) within approximately 0.25 kilometers of the project property.

<b><u>Site</u></b>	<b><u>Address</u></b>	<b><u>Distance (m)</u></b>	<b><u>Map Key</u></b>
	ON	0.0	<a href="#"><u>9</u></a>
	ON	30.3	<a href="#"><u>19</u></a>
	ON	40.1	<a href="#"><u>21</u></a>
	ON	44.1	<a href="#"><u>22</u></a>
	ON	47.8	<a href="#"><u>23</u></a>
	ON	49.2	<a href="#"><u>25</u></a>
	ON	49.2	<a href="#"><u>26</u></a>
	ON	62.9	<a href="#"><u>28</u></a>
	ON	70.9	<a href="#"><u>34</u></a>

<u>Site</u>	<u>Address</u>	<u>Distance (m)</u>	<u>Map Key</u>
	ON	71.5	<a href="#"><u>35</u></a>
	ON	85.7	<a href="#"><u>38</u></a>
	ON	96.0	<a href="#"><u>42</u></a>
	ON	98.2	<a href="#"><u>44</u></a>
	ON	117.6	<a href="#"><u>55</u></a>
	ON	133.4	<a href="#"><u>61</u></a>
	ON	148.3	<a href="#"><u>68</u></a>
	ON	157.2	<a href="#"><u>74</u></a>
	ON	162.6	<a href="#"><u>79</u></a>
	ON	163.9	<a href="#"><u>81</u></a>
	ON	164.9	<a href="#"><u>82</u></a>
	ON	167.9	<a href="#"><u>84</u></a>

<u>Site</u>	<u>Address</u>	<u>Distance (m)</u>	<u>Map Key</u>
	ON	168.3	<a href="#"><u>85</u></a>
	ON	169.3	<a href="#"><u>88</u></a>
	ON	176.7	<a href="#"><u>92</u></a>
	ON	177.6	<a href="#"><u>94</u></a>
	ON	182.8	<a href="#"><u>98</u></a>
	ON	182.9	<a href="#"><u>99</u></a>
	ON	183.7	<a href="#"><u>100</u></a>
	ON	186.7	<a href="#"><u>101</u></a>
	ON	186.8	<a href="#"><u>102</u></a>
	ON	188.2	<a href="#"><u>103</u></a>
	ON	189.7	<a href="#"><u>105</u></a>



<u>Site</u>	<u>Address</u>	<u>Distance (m)</u>	<u>Map Key</u>
	ON	190.3	<a href="#">106</a>
	ON	192.0	<a href="#">108</a>
	ON	194.0	<a href="#">109</a>
	ON	194.1	<a href="#">110</a>
	ON	195.8	<a href="#">112</a>
	ON	196.2	<a href="#">113</a>
	ON	196.5	<a href="#">114</a>
	ON	197.5	<a href="#">115</a>
	ON	198.3	<a href="#">116</a>
	ON	198.5	<a href="#">117</a>
	ON	198.6	<a href="#">118</a>
	ON	199.1	<a href="#">119</a>

<u>Site</u>	<u>Address</u>	<u>Distance (m)</u>	<u>Map Key</u>
	ON	200.6	<a href="#">121</a>
	ON	201.0	<a href="#">122</a>
	ON	201.8	<a href="#">123</a>
	ON	202.8	<a href="#">125</a>
	ON	203.8	<a href="#">126</a>
	ON	204.1	<a href="#">127</a>
	ON	204.3	<a href="#">128</a>
	ON	204.6	<a href="#">129</a>
	ON	205.4	<a href="#">130</a>
	ON	206.1	<a href="#">131</a>
	ON	207.7	<a href="#">134</a>

<u>Site</u>	<u>Address</u>	<u>Distance (m)</u>	<u>Map Key</u>
	ON	207.8	<a href="#">135</a>
	ON	208.6	<a href="#">137</a>
	ON	208.7	<a href="#">138</a>
	ON	209.4	<a href="#">139</a>
	ON	209.7	<a href="#">141</a>
	ON	210.0	<a href="#">143</a>
	ON	211.4	<a href="#">144</a>
	ON	213.0	<a href="#">145</a>
	ON	213.1	<a href="#">146</a>
	ON	213.5	<a href="#">147</a>
	ON	215.3	<a href="#">150</a>
	ON	215.7	<a href="#">151</a>

<u>Site</u>	<u>Address</u>	<u>Distance (m)</u>	<u>Map Key</u>
	ON	216.2	<a href="#">153</a>
	ON	216.5	<a href="#">154</a>
	ON	217.1	<a href="#">156</a>
	ON	220.1	<a href="#">157</a>
	ON	222.0	<a href="#">158</a>
	ON	225.2	<a href="#">163</a>
	ON	228.3	<a href="#">167</a>
	ON	228.7	<a href="#">168</a>
	ON	230.1	<a href="#">170</a>
	ON	233.8	<a href="#">171</a>
	ON	235.2	<a href="#">172</a>

<u>Site</u>	<u>Address</u>	<u>Distance (m)</u>	<u>Map Key</u>
	ON	237.3	<a href="#">173</a>
	ON	239.6	<a href="#">174</a>
	ON	249.6	<a href="#">178</a>

### **CA - Certificates of Approval**

A search of the CA database, dated 1985-Oct 30, 2011\* has found that there are 15 CA site(s) within approximately 0.25 kilometers of the project property.

<u>Site</u>	<u>Address</u>	<u>Distance (m)</u>	<u>Map Key</u>
City of Ottawa	Brickhill Street (Intersection of Brickhill Street and Wellington Street) Ottawa ON	8.9	<a href="#">11</a>
OTTAWA CITY	ALBERT ST./COMMISSIONER ST. OTTAWA CITY ON	11.2	<a href="#">14</a>
R.M. OF OTTAWA-CARLETON	WELLINGTON ST/POOLEY'S BRIDGE OTTAWA ON	56.1	<a href="#">27</a>
OTTAWA CITY	WELLINGTON ST./FLEET ST. OTTAWA CITY ON	67.2	<a href="#">32</a>
R.M. OF OTTAWA-CARLETON	BRONSON AVE./SLATER ST. OTTAWA CITY ON	69.7	<a href="#">33</a>
City of Ottawa	10 Fleet St North East of Fleet Street Pumping Station, East of Tailrace Canal Ottawa ON	87.6	<a href="#">39</a>
City of Ottawa	10 Fleet St Ottawa ON	87.6	<a href="#">39</a>

<b><u>Site</u></b>	<b><u>Address</u></b>	<b><u>Distance (m)</u></b>	<b><u>Map Key</u></b>
City of Ottawa	10 Fleet St North East of Fleet Street Pumping Station, East of Tailrace Canal Ottawa ON	87.6	<a href="#"><u>39</u></a>
2164613 Ontario Inc.	473 Albert St Ottawa ON	162.0	<a href="#"><u>78</u></a>
SAINT-VINCENT HOSPITAL	60 CAMBRIDGE STREET NORTH OTTAWA CITY ON K1R 7A5	166.3	<a href="#"><u>83</u></a>
SISTERS OF CHARITY OF OTTAWA HEALTH SERV	LOTS 1-19, 60 CAMBRIDGE ST.N. OTTAWA CITY ON K1R 7A5	166.3	<a href="#"><u>83</u></a>
R.M. OF OTTAWA-CARLETON	GLOUCESTER ST./BRONSON AVE. OTTAWA CITY ON	199.6	<a href="#"><u>120</u></a>
The Ottawa Construction Association	196 Bronson Avenue South Ottawa ON	213.9	<a href="#"><u>148</u></a>
City of Ottawa	Transitway (LeBreton Flats Station Northeast of Intersection of Booth Street and Ottawa ON	249.3	<a href="#"><u>177</u></a>
City of Ottawa	Booth Street (Intersection of Booth St. and Wellington Street) Ottawa ON	249.3	<a href="#"><u>177</u></a>

### **EBR - Environmental Registry**

A search of the EBR database, dated 1994-Mar 31, 2019 has found that there are 2 EBR site(s) within approximately 0.25 kilometers of the project property.

<b><u>Site</u></b>	<b><u>Address</u></b>	<b><u>Distance (m)</u></b>	<b><u>Map Key</u></b>
2164613 Ontario Inc.	473 Albert Street Unit Suite 100 Ottawa K1R 5B4 CITY OF OTTAWA ON	162.0	<a href="#"><u>78</u></a>

<b><u>Site</u></b>	<b><u>Address</u></b>	<b><u>Distance (m)</u></b>	<b><u>Map Key</u></b>
192 Bronson Property Inc.	192 Bronson Avenue Ottawa K1R 6G8 CITY OF OTTAWA ON	208.1	<a href="#">136</a>

## **ECA - Environmental Compliance Approval**

A search of the ECA database, dated Oct 2011-Mar 31, 2019 has found that there are 23 ECA site(s) within approximately 0.25 kilometers of the project property.

<b><u>Site</u></b>	<b><u>Address</u></b>	<b><u>Distance (m)</u></b>	<b><u>Map Key</u></b>
City of Ottawa	Brickhill Street (Intersection of Brickhill Street and Wellington Street) Ottawa ON K2G 6J8	8.9	<a href="#">11</a>
City of Ottawa	10 Fleet St North East of Fleet Street Pumping Station, East of Tailrace Canal Ottawa ON K2G 6J8	87.6	<a href="#">39</a>
City of Ottawa	10 Fleet St North East of Fleet Street Pumping Station, East of Tailrace Canal Ottawa ON K2G 6J8	87.6	<a href="#">39</a>
City of Ottawa	10 Fleet St Ottawa ON K2G 6J8	87.6	<a href="#">39</a>
City of Ottawa	10 Fleet St Ottawa ON K1P 1J1	87.6	<a href="#">39</a>
Claridge Homes (Lebreton Flats Phase 3) Inc.	Lett Street and Lloyd Street Ottawa ON K2P 0Y6	153.9	<a href="#">71</a>
Claridge Homes (Lebreton Flats Phase 3) Inc.	Lett Street and Lloyd Street Ottawa ON K2P 0Y6	153.9	<a href="#">71</a>
City of Ottawa	351-445 Queen St Ottawa ON K2G 6J8	155.9	<a href="#">72</a>
2164613 Ontario Inc.	473 Albert St Ottawa ON K1R 5B4	162.0	<a href="#">78</a>

<b><u>Site</u></b>	<b><u>Address</u></b>	<b><u>Distance (m)</u></b>	<b><u>Map Key</u></b>
Earth Embassy Developments Ltd.	439 Queen St Ottawa ON K2C 0P9	209.5	<a href="#">140</a>
The Ottawa Construction Association	196 Bronson Avenue South Ottawa ON K1R 6H4	213.9	<a href="#">148</a>
National Capital Commission	Ottawa ON K1P 1C7	228.8	<a href="#">169</a>
National Capital Commission	Ottawa River Parkway Detour Lane Ottawa ON K1P 1C7	228.8	<a href="#">169</a>
Claridge Homes (Lebreton Flats) Inc.	Lett Street, Block 1 Ottawa ON K2P 0Y6	228.8	<a href="#">169</a>
National Capital Commission	Ottawa ON K1P 1C7	228.8	<a href="#">169</a>
Ali Haj-Shafiei	Ottawa ON L3T 2A4	228.8	<a href="#">169</a>
City of Ottawa	Booth Street (Intersection of Booth St. and Wellington Street) Ottawa ON K2G 6J8	228.8	<a href="#">169</a>
National Capital Commission	Ottawa ON K1P 1C7	228.8	<a href="#">169</a>
City of Ottawa	Lemieux Island Low Pressure Transmission Main Phase III Development Ottawa River Parkway Ottawa ON K2G 6J8	228.8	<a href="#">169</a>
National Capital Commission	Ottawa ON K1P 1C7	228.8	<a href="#">169</a>



<u>Site</u>	<u>Address</u>	<u>Distance (m)</u>	<u>Map Key</u>
Claridge Homes (Lebreton Flats) Inc.	Lett Street, Block 1 Ottawa ON K2P 0Y6	228.8	<a href="#">169</a>
National Capital Commission	Ottawa ON K1P 1C7	228.8	<a href="#">169</a>
National Capital Commission	Ottawa ON K1P 1C7	228.8	<a href="#">169</a>

### **EHS - ERIS Historical Searches**

A search of the EHS database, dated 1999-Jan 31, 2019 has found that there are 30 EHS site(s) within approximately 0.25 kilometers of the project property.

<u>Site</u>	<u>Address</u>	<u>Distance (m)</u>	<u>Map Key</u>
	Site bounded by Wellington, Brickhill, Albert and Commissioner Ottawa ON	0.0	<a href="#">1</a>
	N/A Ottawa ON	0.0	<a href="#">4</a>
	557 Wellington Street Ottawa ON	0.0	<a href="#">10</a>
	550 Albert St Ottawa ON K1R6K9	11.8	<a href="#">15</a>
	Fleet Street Ottawa ON	14.1	<a href="#">16</a>
	100 Bronson Avenue Ottawa ON K1R 6G8	64.6	<a href="#">30</a>
	84 Bronson Ottawa ON	103.0	<a href="#">45</a>

<u>Site</u>	<u>Address</u>	<u>Distance (m)</u>	<u>Map Key</u>
	81 Bronson Ave Ottawa ON K1R 6G7	109.8	<a href="#"><u>49</u></a>
	300 Lett Street Ottawa ON	110.9	<a href="#"><u>50</u></a>
	n/a Ottawa ON	113.0	<a href="#"><u>53</u></a>
	556 Wellington Street Ottawa ON	131.9	<a href="#"><u>60</u></a>
	478 Albert St Ottawa ON K1R5B5	138.5	<a href="#"><u>63</u></a>
	600 Laurier Ave W Ottawa ON K1R6L1	148.4	<a href="#"><u>69</u></a>
	551 and 575 Laurier Avenue West Ottawa ON	152.2	<a href="#"><u>70</u></a>
	470 Albert St Ottawa ON K1R5B5	156.9	<a href="#"><u>73</u></a>
	473 Albert Street Ottawa ON K1R 7X3	162.0	<a href="#"><u>78</u></a>
	473 Albert Street Ottawa ON	162.0	<a href="#"><u>78</u></a>
	473 Albert Street Ottawa ON	162.0	<a href="#"><u>78</u></a>

<u>Site</u>	<u>Address</u>	<u>Distance (m)</u>	<u>Map Key</u>
	473 ALBERT STREET OTTAWA ON K1R 5B4	162.0	<a href="#"><u>78</u></a>
	434 Queen St Ottawa ON K1R5A7	163.3	<a href="#"><u>80</u></a>
	434 Queen St Ottawa ON	168.4	<a href="#"><u>86</u></a>
	176 Bronson Ave Ottawa ON K1R6H4	174.1	<a href="#"><u>91</u></a>
	176 Bronson Ave Ottawa On Ottawa ON	177.2	<a href="#"><u>93</u></a>
	175 BRONSON AVENUE OTTAWA ON K1R 6H2	180.7	<a href="#"><u>97</u></a>
	192 & 196 Bronson Avenue And 31 & 33 Cambridge Street North Ottawa ON	202.5	<a href="#"><u>124</u></a>
	439, 441, 443, 445 Queen St & 412 Sparks St Ottawa ON	207.5	<a href="#"><u>133</u></a>
	435 Albert Street Ottawa ON K1R 7X4	210.0	<a href="#"><u>142</u></a>
	435 Albert Street Ottawa ON K1R 7X4	210.0	<a href="#"><u>142</u></a>
	435 Albert St Ottawa ON K1R7X4	210.0	<a href="#"><u>142</u></a>
	200 Bronson Ave Ottawa On Ottawa ON K1R6H4	241.7	<a href="#"><u>175</u></a>

<u>Site</u>	<u>Address</u>	<u>Distance (m)</u>	<u>Map Key</u>
-------------	----------------	---------------------	----------------

### **FCS - Contaminated Sites on Federal Land**

A search of the FCS database, dated Jun 2000-Oct 2018 has found that there are 8 FCS site(s) within approximately 0.25 kilometers of the project property.

<u>Site</u>	<u>Address</u>	<u>Distance (m)</u>	<u>Map Key</u>
LeBreton Flats	Ottawa ON	16.5	<a href="#"><u>17</u></a>
LeBreton Flats	Ottawa ON	33.7	<a href="#"><u>20</u></a>
LeBreton Flats	Ottawa ON	48.8	<a href="#"><u>24</u></a>
LeBreton Flats	Ottawa ON	88.8	<a href="#"><u>40</u></a>
LeBreton Flats	Ottawa ON	113.0	<a href="#"><u>52</u></a>
LeBreton Flats	Ottawa ON	160.3	<a href="#"><u>77</u></a>
LeBreton Flats	Ottawa ON	194.6	<a href="#"><u>111</u></a>
Land East of Tailrace - LeBreton	Ottawa ON	215.3	<a href="#"><u>149</u></a>

### **FSTH - Fuel Storage Tank - Historic**

A search of the FSTH database, dated Pre-Jan 2010\* has found that there are 2 FSTH site(s) within approximately 0.25 kilometers of the project property.

<u>Site</u>	<u>Address</u>	<u>Distance (m)</u>	<u>Map Key</u>
PUBLIC WORKS CANADA CENTRAL HEATING PLANT	1 FLEET & WELLINGTON OTTAWA ON	119.6	<a href="#">57</a>
PUBLIC WORKS CANADA CENTRAL HEATING PLANT	1 FLEET & WELLINGTON OTTAWA ON	119.6	<a href="#">57</a>

### **GEN - Ontario Regulation 347 Waste Generators Summary**

A search of the GEN database, dated 1986-Dec 31, 2018 has found that there are 62 GEN site(s) within approximately 0.25 kilometers of the project property.

<u>Site</u>	<u>Address</u>	<u>Distance (m)</u>	<u>Map Key</u>
City of Ottawa	557 Wellington Street Proposed Rail Corridor Ottawa ON K1R6G8	0.0	<a href="#">2</a>
City of Ottawa	557 Wellington Street Proposed Rail Corridor Ottawa ON K1R6G8	0.0	<a href="#">2</a>
City of Ottawa	557 Wellington Street Proposed Rail Corridor Ottawa ON	0.0	<a href="#">2</a>
City of Ottawa	557 Wellington Street Proposed Rail Corridor Ottawa ON K1R6G8	0.0	<a href="#">2</a>
Rideau Transit Group	529 Albert Street Ottawa ON K1A 1M5	0.0	<a href="#">7</a>
Rideau Transit Group	529 Albert Street Ottawa ON K1A 1M5	0.0	<a href="#">7</a>
Rideau Transit Group	529 Albert Street Ottawa ON K1A 1M5	0.0	<a href="#">7</a>
Rideau Transit Group	529 Albert Street Ottawa ON K1A 1M5	0.0	<a href="#">7</a>

<b><u>Site</u></b>	<b><u>Address</u></b>	<b><u>Distance (m)</u></b>	<b><u>Map Key</u></b>
Rideau Transit Group	529 Albert Street Ottawa ON	0.0	<a href="#"><u>7</u></a>
Donalco Inc	10 Fleet St. Ottawa ON K1R 0A8	87.6	<a href="#"><u>39</u></a>
CITY OF OTTAWA	3 FLEET STREET PUMPING STATION OTTAWA ON	97.0	<a href="#"><u>43</u></a>
Malhorta Construction (P) Ltd.	300 Lett St. Ottawa ON K1R 0A7	110.9	<a href="#"><u>51</u></a>
GVT. OF CAN. - PUBLIC WORKS CANADA	CLIFF HEATING AND COOLING PLANT CHCP CLIFF ST/FLEET AND WELLING STS. OTTAWA ON K1A 0M3	119.6	<a href="#"><u>57</u></a>
PUBLIC WORKS CANADA	CLIFF HEATING AND COOLING PLANT 1 FLEET STREET OTTAWA ON	119.6	<a href="#"><u>57</u></a>
PUBLIC WORKS CANADA	CLIFF HEATING AND COOLING PLANT 1 FLEET STREET OTTAWA ON K1A 0M3	119.6	<a href="#"><u>57</u></a>
Veolia ES Canada Inc.	1 Fleet St Ottawa ON K1A 0M3	119.6	<a href="#"><u>57</u></a>
Public Services & Procurement Canada CHCP	1 Fleet St OTTAWA ON K1A 0M3	119.6	<a href="#"><u>57</u></a>
PUBLIC WORKS AND GOVERNMENT SERVICES CAN	CLIFF HEATING AND COOLING PLANT 1 FLEET STREET OTTAWA ON	119.6	<a href="#"><u>57</u></a>
PUBLIC WORKS CANADA	CLIFF HEATING AND COOLING PLANT 1 FLEET STREET OTTAWA ON	119.6	<a href="#"><u>57</u></a>

<b>Site</b>	<b>Address</b>	<b>Distance (m)</b>	<b>Map Key</b>
PUBLIC WORKS CANADA	CLIFF HEATING AND COOLING PLANT 1 FLEET STREET OTTAWA ON	119.6	<a href="#">57</a>
PUBLIC WORKS CANADA	CLIFF HEATING AND COOLING PLANT 1 FLEET STREET OTTAWA ON	119.6	<a href="#">57</a>
PUBLIC WORKS CANADA	CLIFF HEATING AND COOLING PLANT 1 FLEET STREET OTTAWA ON K1A 0M3	119.6	<a href="#">57</a>
PUBLIC WORKS CANADA	CLIFF HEATING AND COOLING PLANT 1 FLEET STREET OTTAWA ON K1A 0M3	119.6	<a href="#">57</a>
Veolia ES Canada Inc.	1 Fleet St Ottawa ON K1A 0M3	119.6	<a href="#">57</a>
PUBLIC WORKS CANADA	CLIFF HEATING AND COOLING PLANT 1 FLEET STREET OTTAWA ON	119.6	<a href="#">57</a>
FARM CREDIT CORPORATION	434 QUEEN ST. OTTAWA ON K1R 7V7	159.3	<a href="#">75</a>
FARM CREDIT CORPORATION 15-480	434 QUEEN ST. OTTAWA ON K1R 7V7	159.3	<a href="#">75</a>
GVT. OF CAN. (OUT OF BUSINESS)	PROPERTY, MATERIAL MANAGEMENT 473 ALBERT STREET OTTAWA ON K1A 0K9	162.0	<a href="#">78</a>
2164613 Ontario Inc.	473 Albert Street Ottawa ON	162.0	<a href="#">78</a>
GVT. OF CAN. (OUT OF BUSINESS) 18-117	PROPERTY, MATERIAL MANAGEMENT 473 ALBERT STREET OTTAWA ON K1A 0K9	162.0	<a href="#">78</a>
HVAC Maximum Heating & Cooling Inc.	473 Albert St Ottawa ON	162.0	<a href="#">78</a>

<b><u>Site</u></b>	<b><u>Address</u></b>	<b><u>Distance (m)</u></b>	<b><u>Map Key</u></b>
Rosont Investment Inc.(Rosdev)	473 Albert St Ottawa ON K1R 5B4	162.0	<a href="#"><u>78</u></a>
GVT. OF CAN. - NATIONAL ENERGYBRD.	PROPERTY, MATERIAL MANAGEMENT 473 ALBERT STREET OTTAWA ON K1A 0K9	162.0	<a href="#"><u>78</u></a>
BRUYERE CONTINUING CARE INC	60 Cambridge Street North Ottawa ON K1R 7A5	166.3	<a href="#"><u>83</u></a>
BRUYERE CONTINUING CARE INC	60 Cambridge Street North Ottawa ON K1R 7A5	166.3	<a href="#"><u>83</u></a>
BRUYERE CONTINUING CARE INC	60 Cambridge Street North Ottawa ON K1R 7A5	166.3	<a href="#"><u>83</u></a>
ST-VINCENT HOSPITAL	60 CAMBRIDGE ST. OTTAWA ON K1R 7A5	166.3	<a href="#"><u>83</u></a>
BRUYERE CONTINUING CARE INC SAINT-VINCENT HOSPITAL	60 Cambridge Street North Ottawa ON K1R 7A5	166.3	<a href="#"><u>83</u></a>
SAINT-VINCENT HOSPITAL 20-044	60 CAMBRIDGE STREET NORTH OTTAWA ON K1R 7A5	166.3	<a href="#"><u>83</u></a>
BRUYERE CONTINUING CARE INC	60 Cambridge Street North Ottawa ON K1R 7A5	166.3	<a href="#"><u>83</u></a>
HOPITAL SAINT-VINCENT HOSPITAL	60 CAMBRIDGE STREET NORTH OTTAWA ON K1R 7A5	166.3	<a href="#"><u>83</u></a>
HOPITAL SAINT-VINCENT HOSPITAL	60 CAMBRIDGE STREET NORTH OTTAWA ON K1R 7A5	166.3	<a href="#"><u>83</u></a>



<b>Site</b>	<b>Address</b>	<b>Distance (m)</b>	<b>Map Key</b>
SAINT-VINCENT HOSPITAL	60 CAMBRIDGE STREET NORTH OTTAWA ON K1R 7A5	166.3	<a href="#">83</a>
BRUYERE CONTINUING CARE INC	60 Cambridge Street North Ottawa ON K1R 7A5	166.3	<a href="#">83</a>
BRUYERE CONTINUING CARE INC	60 Cambridge Street North Ottawa ON K1R 7A5	166.3	<a href="#">83</a>
BRUYERE CONTINUING CARE INC	60 Cambridge Street North Ottawa ON K1R 7A5	166.3	<a href="#">83</a>
SCO HEALTH SERVICE	60 Cambridge Street North Ottawa ON K1R 7A5	166.3	<a href="#">83</a>
BRUYERE CONTINUING CARE INC	60 Cambridge Street North Ottawa ON K1R 7A5	166.3	<a href="#">83</a>
BRUYERE CONTINUING CARE INC	60 Cambridge Street North Ottawa ON	166.3	<a href="#">83</a>
Gafftech Solutions Inc.	443 Queen street Ottawa ON K1K 1W8	168.6	<a href="#">87</a>
Ottawa-Carleton District School Boa	440 Albert St. Ottawa ON K1R 5B5	228.0	<a href="#">166</a>
OTTAWA BOARD OF EDUCATION 29-551	OTTAWA TECHNICAL HIGH SCHOOL 440 ALBERT STREET OTTAWA ON K1R 5B5	228.0	<a href="#">166</a>
OTTAWA-CARLETON DISTRICT SCHOOL BOARD	ALBERT STREET ADMINISTRATION BUILDING 440 ALBERT STREET OTTAWA ON K1R 5B5	228.0	<a href="#">166</a>
Ottawa-Carleton District School Boa	440 Albert St. Ottawa ON K1R 5B5	228.0	<a href="#">166</a>

<b><u>Site</u></b>	<b><u>Address</u></b>	<b><u>Distance (m)</u></b>	<b><u>Map Key</u></b>
Ottawa-Carleton District School Boa	440 Albert St. Ottawa ON K1R 5B5	228.0	<a href="#">166</a>
Ottawa-Carleton District School Boa	440 Albert St. Ottawa ON	228.0	<a href="#">166</a>
Ottawa-Carleton District School Boa	440 Albert St. Ottawa ON K1R 5B5	228.0	<a href="#">166</a>
OTTAWA BOARD OF EDUCATION	OTTAWA TECHNICAL HIGH SCHOOL 440 ALBERT STREET OTTAWA ON K1R 5B5	228.0	<a href="#">166</a>
Ottawa-Carleton District School Boa	440 Albert St. Ottawa ON K1R 5B5	228.0	<a href="#">166</a>
Ottawa-Carleton District School Boa	440 Albert St. Ottawa ON K1R 5B5	228.0	<a href="#">166</a>
Ottawa-Carleton District School Boa	440 Albert St. Ottawa ON K1R 5B5	228.0	<a href="#">166</a>
Ottawa-Carleton District School Boa Health & Safety	440 Albert St. Ottawa ON K1R 5B5	228.0	<a href="#">166</a>

### **GHG - Greenhouse Gas Emissions from Large Facilities**

A search of the GHG database, dated 2013-Dec 2016 has found that there are 1 GHG site(s) within approximately 0.25 kilometers of the project property.

<b><u>Site</u></b>	<b><u>Address</u></b>	<b><u>Distance (m)</u></b>	<b><u>Map Key</u></b>
Cliff Central Heating and Cooling Plant	1 Fleet Street Ottawa ON K1A0M3	85.4	<a href="#">37</a>

## **HINC - TSSA Historic Incidents**

A search of the HINC database, dated 2006-June 2009\* has found that there are 2 HINC site(s) within approximately 0.25 kilometers of the project property.

<b><u>Site</u></b>	<b><u>Address</u></b>	<b><u>Distance (m)</u></b>	<b><u>Map Key</u></b>
	1 FLEET STREET OTTAWA ON	119.6	<a href="#">57</a>
	42 EMPRESS AVENUE OTTAWA ON K1R 7E8	215.8	<a href="#">152</a>

## **INC - TSSA Incidents**

A search of the INC database, dated Feb 28, 2017 has found that there are 1 INC site(s) within approximately 0.25 kilometers of the project property.

<b><u>Site</u></b>	<b><u>Address</u></b>	<b><u>Distance (m)</u></b>	<b><u>Map Key</u></b>
	1 FLEET STREET, OTTAWA ON	119.6	<a href="#">57</a>

## **NPRI - National Pollutant Release Inventory**

A search of the NPRI database, dated 1993-May 2017 has found that there are 9 NPRI site(s) within approximately 0.25 kilometers of the project property.

<b><u>Site</u></b>	<b><u>Address</u></b>	<b><u>Distance (m)</u></b>	<b><u>Map Key</u></b>
PUBLIC WORKS AND GOVERNMENT SERVICES CANADA	1 FLEET STREET NOT AVAILABLE OTTAWA ON K1A0M3	119.6	<a href="#">57</a>
PUBLIC WORKS AND GOVERNEMENT SERVICES CANADA	1 FLEET STREET NOT AVAILABLE OTTAWA ON K1A 0M3	119.6	<a href="#">57</a>
PUBLIC WORKS AND GOVERNMENT SERVICES CANADA	1 FLEET STREET NOT AVAILABLE OTTAWA ON K1A0M3	119.6	<a href="#">57</a>
PUBLIC WORKS AND GOVERNEMENT SERVICES CANADA	1 FLEET STREET NOT AVAILABLE OTTAWA ON K1A0M3	119.6	<a href="#">57</a>

<b><u>Site</u></b>	<b><u>Address</u></b>	<b><u>Distance (m)</u></b>	<b><u>Map Key</u></b>
PUBLIC WORKS AND GOVERNMENT SERVICES CANADA	1 FLEET STREET NOT AVAILABLE OTTAWA ON K1A0M3	119.6	<a href="#"><u>57</u></a>
PUBLIC WORKS AND GOVERNMENT SERVICES CANADA	1 FLEET STREET NOT AVAILABLE OTTAWA ON K1A0M3	119.6	<a href="#"><u>57</u></a>
PUBLIC WORKS AND GOVERNMENT SERVICES CANADA	1 FLEET STREET NOT AVAILABLE OTTAWA ON K1A0M3	119.6	<a href="#"><u>57</u></a>
PUBLIC WORKS AND GOVERNMENT SERVICES CANADA	1 FLEET STREET NOT AVAILABLE OTTAWA ON K1A0M3	119.6	<a href="#"><u>57</u></a>
PUBLIC WORKS AND GOVERNMENT SERVICES CANADA	1 FLEET STREET NOT AVAILABLE OTTAWA ON K1A0M3	119.6	<a href="#"><u>57</u></a>

### **PINC - TSSA Pipeline Incidents**

A search of the PINC database, dated Feb 28, 2017 has found that there are 6 PINC site(s) within approximately 0.25 kilometers of the project property.

<b><u>Site</u></b>	<b><u>Address</u></b>	<b><u>Distance (m)</u></b>	<b><u>Map Key</u></b>
	478 Albert Street, Ottawa ON	136.8	<a href="#"><u>62</u></a>
	PERKINS & ALBERT, OTTAWA ON	145.3	<a href="#"><u>65</u></a>
	706 ALBERT STREET, OTTAWA ON	191.6	<a href="#"><u>107</u></a>
	698 ALBERT STREET, OTTAWA ON	206.9	<a href="#"><u>132</u></a>
	14 PERKINS ST, OTTAWA ON	217.1	<a href="#"><u>155</u></a>

<u>Site</u>	<u>Address</u>	<u>Distance (m)</u>	<u>Map Key</u>
	39 LORNE AVE, OTTAWA ON	246.6	<a href="#">176</a>

### **PRT - Private and Retail Fuel Storage Tanks**

A search of the PRT database, dated 1989-1996\* has found that there are 1 PRT site(s) within approximately 0.25 kilometers of the project property.

<u>Site</u>	<u>Address</u>	<u>Distance (m)</u>	<u>Map Key</u>
PUBLIC WORKS CANADA CENTRAL HEATING PLANT	1 FLEET & WELLINGTON OTTAWA ON	119.6	<a href="#">57</a>

### **PTTW - Permit to Take Water**

A search of the PTTW database, dated 1994-Mar 31, 2019 has found that there are 3 PTTW site(s) within approximately 0.25 kilometers of the project property.

<u>Site</u>	<u>Address</u>	<u>Distance (m)</u>	<u>Map Key</u>
SNC-Lavalin Constructors (Pacific) Inc., Dragados-Canada Inc., EllisDon	Corporation Wellington Street at Commissioner Street City of Ottawa CITY OF OTTAWA ON	9.0	<a href="#">12</a>
*Cliff Central Heating and Cooling Plant	1 Fleet Street, Ottawa CITY OF OTTAWA ON	85.4	<a href="#">37</a>
Claridge Homes (Lebreton Flats Phase 3) Inc.	Southeast quadrant of Fleet Street and 300 Lett Street Address: Lot: 40, Concession: A, Part of Ottawa River, Geographic Township of Nepean, City of Ottawa District Office: Ottawa NEPEAN ON	110.9	<a href="#">51</a>

### **RSC - Record of Site Condition**

A search of the RSC database, dated 1997-Sept 2001, Oct 2004-Mar 2019 has found that there are 1 RSC site(s) within approximately 0.25 kilometers of the project property.

<u>Site</u>	<u>Address</u>	<u>Distance (m)</u>	<u>Map Key</u>
National Capital Commission	90 Booth Street ON	146.5	<a href="#">66</a>

### **SCT - Scott's Manufacturing Directory**

A search of the SCT database, dated 1992-Mar 2011\* has found that there are 1 SCT site(s) within approximately 0.25 kilometers of the project property.

<u>Site</u>	<u>Address</u>	<u>Distance (m)</u>	<u>Map Key</u>
Planetary Association for	100 Bronson Ave Suite 1001 Ottawa ON K1R 6G8	64.6	<a href="#">30</a>

### **SPL - Ontario Spills**

A search of the SPL database, dated 1988-Dec 2018 has found that there are 84 SPL site(s) within approximately 0.25 kilometers of the project property.

<u>Site</u>	<u>Address</u>	<u>Distance (m)</u>	<u>Map Key</u>
OLRT Constructors; SNC-Lavalin Constructors (Pacific) Inc.	557 Wellington St Ottawa ON	0.0	<a href="#">2</a>
OLRT Constructors	Wellington Street and Commissioner Street Ottawa ON NA	0.0	<a href="#">6</a>
OLRT Constructors	Wellington Street and Commissioner Street Ottawa ON NA	0.0	<a href="#">6</a>
OLRT Constructors	Wellington Street and Commissioner Street Ottawa ON NA	0.0	<a href="#">6</a>
OLRT Constructors	Wellington Street and Commissioner Street Ottawa ON NA	0.0	<a href="#">6</a>
OLRT Constructors	529 Albert St.; Wellington Street and Commissioner Street Ottawa; Ottawa ON NA	0.0	<a href="#">7</a>

<b>Site</b>	<b>Address</b>	<b>Distance (m)</b>	<b>Map Key</b>
OLRT Constructors	529 Albert Street Ottawa ON	0.0	<a href="#"><u>7</u></a>
SNC-Lavalin Constructors (Pacific) Inc., Dragados Canada, Inc.	529 Albert St - West Portal Location Ottawa ON	0.0	<a href="#"><u>7</u></a>
OLRT Constructors<UNOFFICIAL>	529 Albert Street Ottawa ON	0.0	<a href="#"><u>7</u></a>
	529 Albert Ottawa ON	0.0	<a href="#"><u>7</u></a>
OLRT Constructors	529 Albert Street, Ottawa ON	0.0	<a href="#"><u>7</u></a>
	529 Albert ST Ottawa ON	0.0	<a href="#"><u>7</u></a>
OLRT Constructors	529 Albert Street (a.k.a. west portal) Ottawa ON	0.0	<a href="#"><u>7</u></a>
SNC-Lavalin Constructors (Pacific) Inc., Dragados Canada, Inc.	529 Albert St Ottawa ON	0.0	<a href="#"><u>7</u></a>
OLRT Constructors	529 Albert Street Ottawa ON	0.0	<a href="#"><u>7</u></a>
SNC-Lavalin Constructors (Pacific) Inc., Dragados Canada, Inc.	529 Albert Street Ottawa ON	0.0	<a href="#"><u>7</u></a>
Eastway Developments Inc. SNC- Lavalin Constructors Inc. Dragados Canada, Inc.	Wellington and Commissioner Street Ottawa ON	9.0	<a href="#"><u>12</u></a>
CONTRACTOR	AT THE CORNER OF ALBERT ST. & COMMISSIONERS (N.O.S.) OTTAWA CITY ON	11.2	<a href="#"><u>14</u></a>

<b><u>Site</u></b>	<b><u>Address</u></b>	<b><u>Distance (m)</u></b>	<b><u>Map Key</u></b>
OLRT Constructors	across from 670 Albert St Ottawa ON	65.6	<a href="#"><u>31</u></a>
OLRT Constructors	584 Wellington St Ottawa ON	76.4	<a href="#"><u>36</u></a>
OLRT Constructors	584 Wellington Street Ottawa ON	76.4	<a href="#"><u>36</u></a>
	584 Wellington Street Ottawa ON	76.4	<a href="#"><u>36</u></a>
	10 Fleet St Ottawa ON	87.6	<a href="#"><u>39</u></a>
City of Ottawa	Albert St at the Good Companion Ottawa ON	93.9	<a href="#"><u>41</u></a>
	in front of 670 Albert Street Ottawa ON	93.9	<a href="#"><u>41</u></a>
	Empress and Albert Ottawa ON	105.5	<a href="#"><u>46</u></a>
City of Ottawa	Bank St southbound between Albert and Slater Ottawa ON	107.2	<a href="#"><u>47</u></a>
	ALBERT STREET AND TRANSITWAY<UNOFFICIAL> Ottawa ON	108.3	<a href="#"><u>48</u></a>
OLRT Constructors	Ottawa ON	118.9	<a href="#"><u>56</u></a>



<b>Site</b>	<b>Address</b>	<b>Distance (m)</b>	<b>Map Key</b>
Public Works and Government Services Canada<UNOFFICIAL>	1 Fleet St. Ottawa ON	119.6	<a href="#">57</a>
Public Works and Government Services Canada	1 Fleet St Ottawa ON K1A 0S5	119.6	<a href="#">57</a>
	1 Fleet St Ottawa ON K1A 0S5	119.6	<a href="#">57</a>
PUBLIC WORKS GOVERNMENT OF CAN	CLIFF HEATING AND COOLING OTTAWA CLIFF CENTRAL HEATING AND COOLING PLANT OTTAWA CITY ON	119.6	<a href="#">57</a>
	1 Fleet Street Ottawa ON	119.6	<a href="#">57</a>
Public Works and Government Services Canada	1 Fleet Dr. Ottawa ON	119.6	<a href="#">57</a>
Drain-All Ltd.	1 Fleet Street Ottawa ON	119.6	<a href="#">57</a>
	1 Fleet St CLIFF CENTRAL HEATING AND COOLING PLANT<UNOFFICIAL> Ottawa ON	119.6	<a href="#">57</a>
Public Works and Government Services Canada	1 Fleet Street Ottawa ON	119.6	<a href="#">57</a>
PUBLIC WORKS GOVERNMENT OF CAN	CLIFF HEATING AND COOLING OTTAWA CLIFF CENTRAL HEATING AND COOLING PLANT OTTAWA ON	119.6	<a href="#">57</a>
Her Majesty the Queen as Rep. by Minister of Public Works & Government Services	1 Fleet St Ottawa ON	119.6	<a href="#">57</a>

<b>Site</b>	<b>Address</b>	<b>Distance (m)</b>	<b>Map Key</b>
Cliff Street Heating Plant<UNOFFICIAL>	1 Fleet St Ottawa ON	119.6	<a href="#">57</a>
	1 Fleet St Ottawa ON	119.6	<a href="#">57</a>
Public Works and Government Services Canada	1 Fleet Street Ottawa ON	119.6	<a href="#">57</a>
Public Works and Government Services Canada	1 FLEET ST.<UNOFFICIAL> Ottawa ON	119.6	<a href="#">57</a>
Her Majesty the Queen as Rep. by Minister of Public Works & Government Services	1 Fleet St Ottawa ON	119.6	<a href="#">57</a>
Public Works and Government Services Canada	1 Fleet Street Ottawa ON	119.6	<a href="#">57</a>
Public Works and Government Services Canada	1 Fleet Street<UNOFFICIAL> Ottawa ON	119.6	<a href="#">57</a>
SCHOONER TRANSPORT	1 FLEET STREET, PARLIMENT BUILDINGS TANK TRUCK (CARGO) OTTAWA CITY ON	119.6	<a href="#">57</a>
Public Works and Government Services Canada	1 Fleet St. Ottawa ON	119.6	<a href="#">57</a>
OIL SPILL 45 GAL TO SUMP CLEANED UP-30 LBS OF R22 SPILLED-EPS NOTIFIED	CLIFF CENTRAL HEATING & COOLING PLANT PUBLIC WORKS GOVERNMENT OF CAN CLIFF CENTRAL HEATING AND COOLING PLANT OTTAWA ON	119.6	<a href="#">57</a>
Federal Government of Canada - Public Works and Government Services Canada	1 Fleet St Ottawa ON	119.6	<a href="#">57</a>

<b>Site</b>	<b>Address</b>	<b>Distance (m)</b>	<b>Map Key</b>
PUBLIC WORKS CANADA	1 FLEET ST GOVERNMENT BUILDING OR PROPERTY OTTAWA CITY ON	119.6	<a href="#">57</a>
Cliff Heating Plant<UNOFFICIAL>	1 Fleet Street Ottawa ON K1A 0S5	119.6	<a href="#">57</a>
Public Works and Government Services Canada	1 Fleet St Ottawa ON	119.6	<a href="#">57</a>
Her Majesty the Queen in Right of Canada as repres. by the	1 Fleet St Ottawa ON	119.6	<a href="#">57</a>
	1 Fleet Street Ottawa ON	119.6	<a href="#">57</a>
Public Works Government Services Canada	1 Fleet Street, Ottawa, ON Ottawa ON	119.6	<a href="#">57</a>
Public Works and Government Service Canada (PWGSC)	1 Fleet Street Ottawa ON	119.6	<a href="#">57</a>
Public Works and Government Services Canada	1 Fleet Street Ottawa ON	119.6	<a href="#">57</a>
Public Works Government Services Canada	1 Fleet St Ottawa ON K1A 0S5	119.6	<a href="#">57</a>
denied s. 21(1)	1 Fleet St. Ottawa Ottawa ON	119.6	<a href="#">57</a>
Public Works and Government Services Canada	1 Fleet St Ottawa ON	119.6	<a href="#">57</a>
Her Majesty the Queen in Right of Canada	1 Fleet Street Cliff Street Heating Plant - Federal Building Ottawa ON	119.6	<a href="#">57</a>

<b><u>Site</u></b>	<b><u>Address</u></b>	<b><u>Distance (m)</u></b>	<b><u>Map Key</u></b>
Public Works and Government Services Canada	1 Fleet Street Ottawa ON	119.6	<a href="#"><u>57</u></a>
Public Works and Government Services Canada	1 FLEET ST <UNOFFICIAL> Ottawa ON	119.6	<a href="#"><u>57</u></a>
CLIFF HEATING PLANT	CLIFF HEATING (FEDERAL GOV'T BUILDING) OTTAWA CITY ON	119.6	<a href="#"><u>57</u></a>
City of Ottawa	556 Wellington Ave Ottawa ON	124.0	<a href="#"><u>59</u></a>
Enbridge Gas Distribution Inc.	478 Albert Street Ottawa ON K1R 5B5	138.5	<a href="#"><u>63</u></a>
Enbridge Gas Distribution Inc.	Perkins @ Albert Ottawa ON	145.3	<a href="#"><u>65</u></a>
Enbridge Gas Distribution Inc.	600 Laurier Ave West Ottawa ON K1R 6L1	148.4	<a href="#"><u>69</u></a>
City of Ottawa	On Slater between Bronson and Bay St on Left side Ottawa ON	159.5	<a href="#"><u>76</u></a>
Broccinni Construction<UNOFFICIAL>	443 Queen St W Ottawa ON	168.6	<a href="#"><u>87</u></a>
Claridge Homes (Lebreton Flats Phase 3) Inc.; Thomas Cavanagh Construction	Limited Fleet and Lett Street, southeast corner Ottawa ON	170.5	<a href="#"><u>89</u></a>
Enbridge Gas Distribution Inc.	6 Perkins St, Ottawa Ottawa ON	179.6	<a href="#"><u>95</u></a>

<b>Site</b>	<b>Address</b>	<b>Distance (m)</b>	<b>Map Key</b>
PRIVATE RESIDENCE	553 LAURIER STREET WEST FURNACE OIL TANK OTTAWA CITY ON K1R 5C9	179.9	<a href="#">96</a>
	200 Lett Street Ottawa ON	189.0	<a href="#">104</a>
	698 Albert Street Ottawa ON	206.9	<a href="#">132</a>
Enbridge Gas Distribution Inc.	14 Perkins St Ottawa ON	217.1	<a href="#">155</a>
	Ottawa ON	222.2	<a href="#">159</a>
	435 Albert Street Ottawa ON	223.2	<a href="#">160</a>
City of Ottawa	Transitway (Bus Route) East Bound at Booth<UNOFFICIAL> Ottawa ON	224.3	<a href="#">162</a>
National Capital Commission	555 Wellington Street Ottawa ON K1R 1C5	225.2	<a href="#">164</a>
Enbridge Gas Distribution Inc.	39 Lorne Ave. Ottawa ON	246.6	<a href="#">176</a>
City of Ottawa	Booth Street (Intersection of Booth St. and Wellington Street) Ottawa ON	249.3	<a href="#">177</a>

### **WWIS - Water Well Information System**

A search of the WWIS database, dated Dec 31, 2017 has found that there are 13 WWIS site(s) within approximately 0.25 kilometers of the project property.

<u>Site</u>	<u>Address</u>	<u>Distance (m)</u>	<u>Map Key</u>
	OTTAWA ON <i>Well ID: 7238460</i>	0.0	<a href="#"><u>3</u></a>
	Ottawa ON <i>Well ID: 7238457</i>	0.0	<a href="#"><u>5</u></a>
	OTTAWA ON <i>Well ID: 7238458</i>	0.0	<a href="#"><u>8</u></a>
	ON <i>Well ID: 7122608</i>	9.9	<a href="#"><u>13</u></a>
	Ottawa ON <i>Well ID: 7238459</i>	23.3	<a href="#"><u>18</u></a>
	ON <i>Well ID: 7206940</i>	63.8	<a href="#"><u>29</u></a>
	Ottawa ON <i>Well ID: 7263311</i>	114.6	<a href="#"><u>54</u></a>
	OTTAWA ON <i>Well ID: 7292921</i>	120.2	<a href="#"><u>58</u></a>
	Ottawa ON <i>Well ID: 7271709</i>	143.4	<a href="#"><u>64</u></a>
	OTTAWA ON <i>Well ID: 7292920</i>	147.3	<a href="#"><u>67</u></a>
	OTTAWA ON <i>Well ID: 7292922</i>	173.8	<a href="#"><u>90</u></a>
	Ottawa ON	224.3	<a href="#"><u>161</u></a>

<u>Site</u>	<u>Address</u>	<u>Distance (m)</u>	<u>Map Key</u>
	<i>Well ID:</i> 7127364		
	lot 40 con A OTTAWA ON	226.6	<a href="#">165</a>
	<i>Well ID:</i> 1536549		

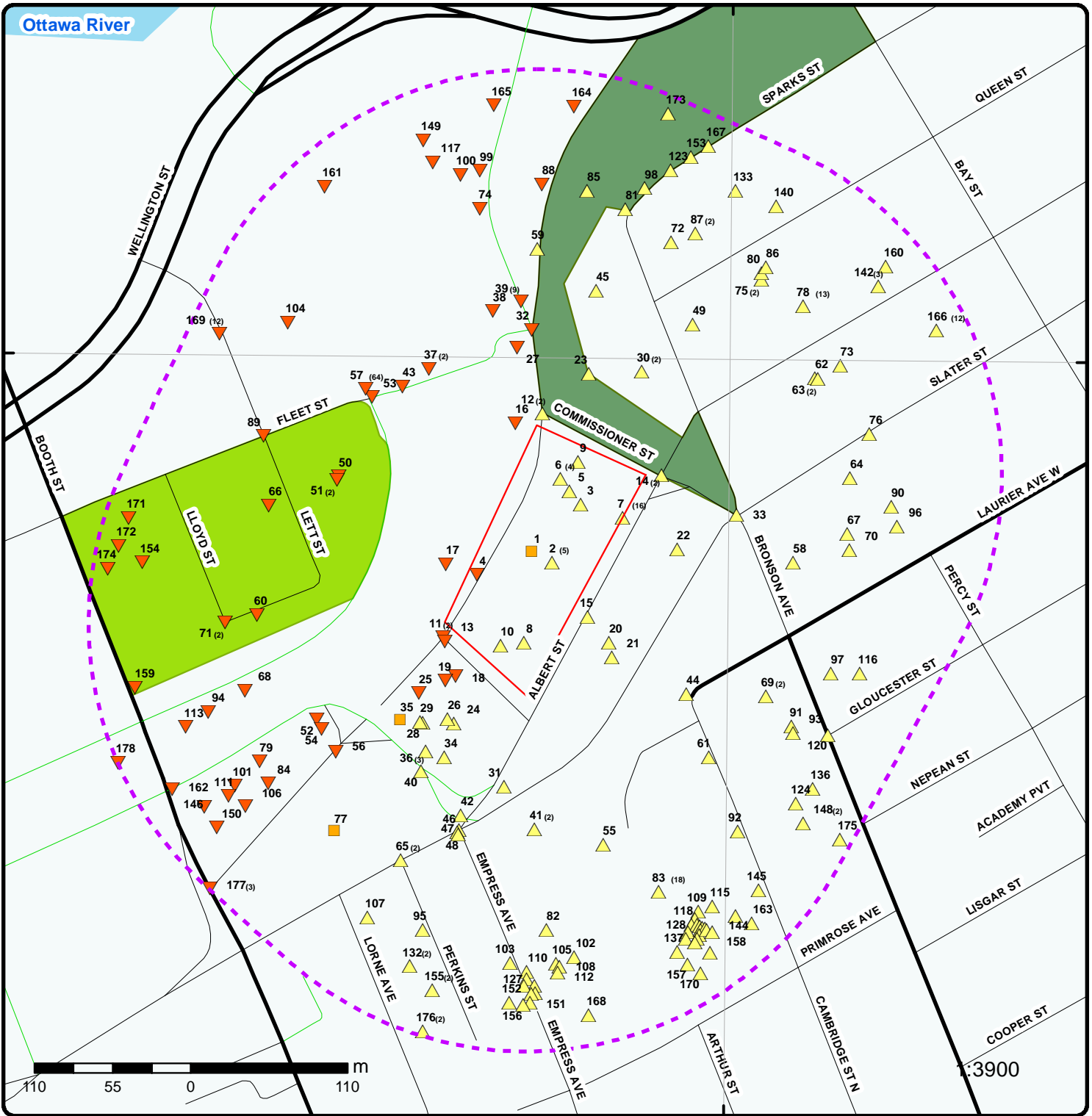

### Map : 0.25 Kilometer Radius

Order No: 20190322073  
 Address: 555 Albert Street, Ottawa, ON, K1R 7X3



Project Property	Expressway	Industrial and Resource - Regions	National Park
Buffer Outline	Principal Highway	Main Line	Provincial or Territorial Park
Eris Sites with Higher Elevation	Secondary Highway	Sidetrack	Other Park
Eris Sites with Same Elevation	Major Road	Transit Line	Golf Course or Driving Range
Eris Sites with Lower Elevation	Local road	Abandoned Line	Park or Sports Field
Eris Sites with Unknown Elevation	Trail	Proposed Road	Other Recreation Area
	Proposed Road		
	Ferry Route/Ice Road		



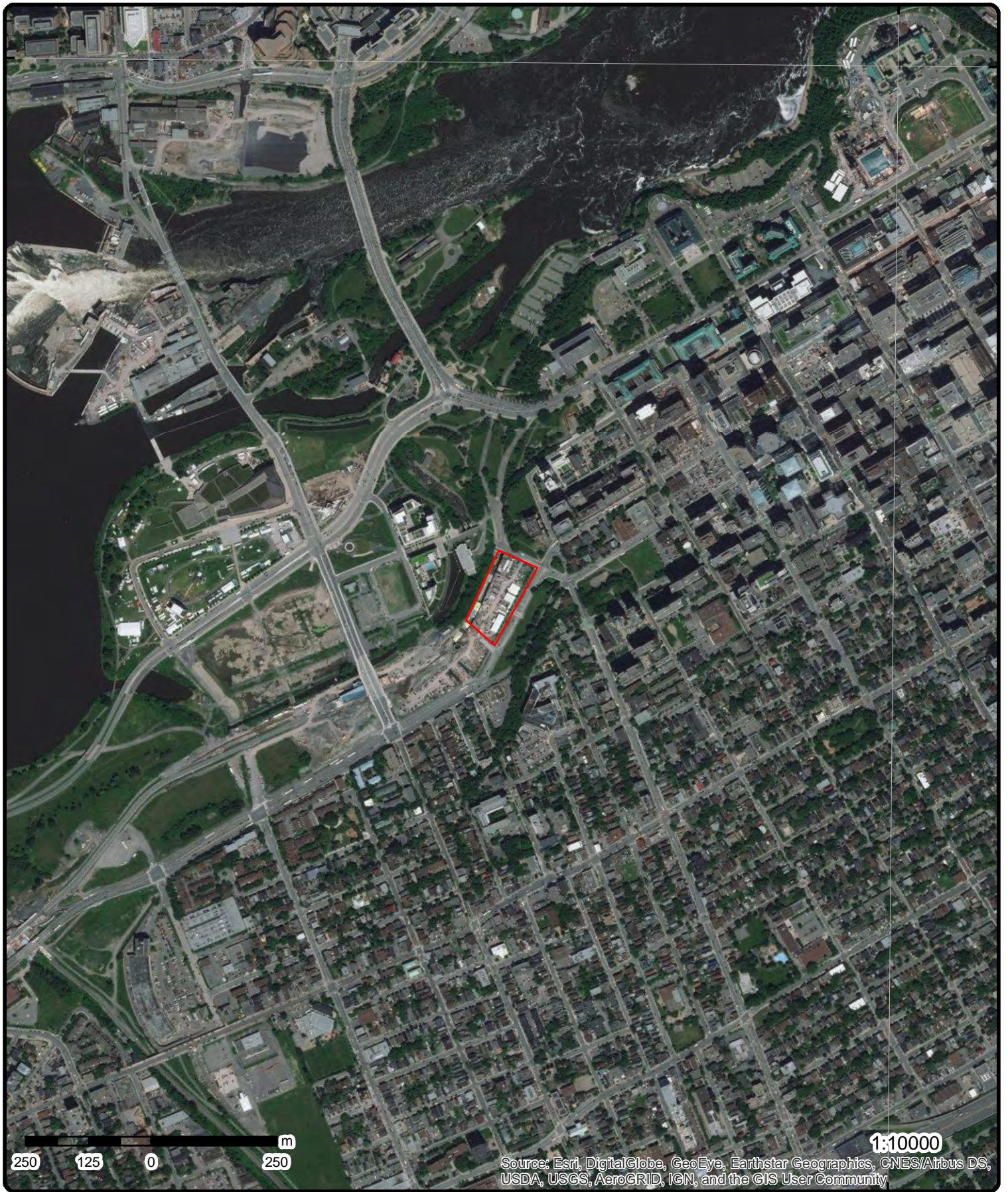

# Aerial (2017)

Address: 555 Albert Street, Ottawa, ON, K1R 7X3

Source: ESRI World Imagery

Order No: 20190322073



© ERIS Information Limited Partnership



Sources: Esri, HERE, Garmin, Intermap, increment P Corp., GEBCO, USGS, FAO, NPS, NRCAN, GeoBase, IGN, Kadaster NL, Ordnance Survey, Esri Japan, METI, Esri China (Hong Kong), swisstopo, © OpenStreetMap contributors, and the GIS User Community

# Topographic Map

Address: 555 Albert Street, Ottawa, ON, K1R 7X3

Source: ESRI World Topographic Map

Order No: 20190322073



© ERIS Information Limited Partnership

# Detail Report

Map Key	Number of Records	Direction/ Distance (m)	Elev/Diff (m)	Site	DB
<a href="#">1</a>	1 of 1	-/0.0	63.2 / 0.00	Site bounded by Wellington, Brickhill, Albert and Commissioner Ottawa ON	EHS
<b>Order No:</b> 20050929038 <b>Status:</b> C <b>Report Type:</b> Custom Report <b>Report Date:</b> 10/7/2005 <b>Date Received:</b> 9/29/2005 <b>Previous Site Name:</b> <b>Lot/Building Size:</b> <b>Additional Info Ordered:</b>		<b>Nearest Intersection:</b> <b>Municipality:</b> <b>Client Prov/State:</b> ON <b>Search Radius (km):</b> 0.34 <b>X:</b> -75.710081 <b>Y:</b> 45.415444			
<a href="#">2</a>	1 of 5	-/0.0	64.4 / 1.20	City of Ottawa 557 Wellington Street Proposed Rail Corridor Ottawa ON K1R6G8	GEN
<b>Generator No:</b> ON3241070 <b>Status:</b> <b>Approval Years:</b> 2012 <b>Contam. Facility:</b> <b>MHSW Facility:</b> <b>SIC Code:</b> 913910 <b>SIC Description:</b> Other Local Municipal and Regional Public Administration		<b>PO Box No:</b> <b>Country:</b> <b>Choice of Contact:</b> <b>Co Admin:</b> <b>Phone No Admin:</b>			
<a href="#">2</a>	2 of 5	-/0.0	64.4 / 1.20	City of Ottawa 557 Wellington Street Proposed Rail Corridor Ottawa ON K1R6G8	GEN
<b>Generator No:</b> ON3241070 <b>Status:</b> <b>Approval Years:</b> 2011 <b>Contam. Facility:</b> <b>MHSW Facility:</b> <b>SIC Code:</b> 913910 <b>SIC Description:</b>		<b>PO Box No:</b> <b>Country:</b> <b>Choice of Contact:</b> <b>Co Admin:</b> <b>Phone No Admin:</b>			
<a href="#">2</a>	3 of 5	-/0.0	64.4 / 1.20	City of Ottawa 557 Wellington Street Proposed Rail Corridor Ottawa ON	GEN
<b>Generator No:</b> ON3241070 <b>Status:</b> <b>Approval Years:</b> 2013 <b>Contam. Facility:</b> <b>MHSW Facility:</b> <b>SIC Code:</b> 913910 <b>SIC Description:</b>		<b>PO Box No:</b> <b>Country:</b> <b>Choice of Contact:</b> <b>Co Admin:</b> <b>Phone No Admin:</b>			

--Details--

Map Key	Number of Records	Direction/ Distance (m)	Elev/Diff (m)	Site	DB
<b>Waste Code:</b>		146			
<b>Waste Description:</b>		OTHER SPECIFIED INORGANICS			
<b>Waste Code:</b>		252			
<b>Waste Description:</b>		WASTE OILS & LUBRICANTS			
<b>Waste Code:</b>		243			
<b>Waste Description:</b>		PCBS			
<b>Waste Code:</b>		221			
<b>Waste Description:</b>		LIGHT FUELS			

<a href="#">2</a>	4 of 5	-/0.0	64.4 / 1.20	City of Ottawa 557 Wellington Street Proposed Rail Corridor Ottawa ON K1R6G8	GEN
<b>Generator No:</b>	ON3241070			<b>PO Box No:</b>	
<b>Status:</b>				<b>Country:</b>	Canada
<b>Approval Years:</b>	2014			<b>Choice of Contact:</b>	CO_ADMIN
<b>Contam. Facility:</b>	No			<b>Co Admin:</b>	Sean Sterling
<b>MHSW Facility:</b>	No			<b>Phone No Admin:</b>	613-232-2525 Ext.324
<b>SIC Code:</b>	913910				
<b>SIC Description:</b>	913910				
<b>--Details--</b>					
<b>Waste Code:</b>		146			
<b>Waste Description:</b>		OTHER SPECIFIED INORGANICS			
<b>Waste Code:</b>		252			
<b>Waste Description:</b>		WASTE OILS & LUBRICANTS			
<b>Waste Code:</b>		221			
<b>Waste Description:</b>		LIGHT FUELS			
<b>Waste Code:</b>		243			
<b>Waste Description:</b>		PCBS			

<a href="#">2</a>	5 of 5	-/0.0	64.4 / 1.20	OLRT Constructors; SNC-Lavalin Constructors (Pacific) Inc. 557 Wellington St Ottawa ON	SPL
<b>Ref No:</b>	1473-9TTMFE			<b>Discharger Report:</b>	
<b>Site No:</b>	NA			<b>Material Group:</b>	
<b>Incident Dt:</b>	2/17/2015			<b>Health/Env Conseq:</b>	
<b>Year:</b>				<b>Client Type:</b>	
<b>Incident Cause:</b>	Leak/Break			<b>Sector Type:</b>	
<b>Incident Event:</b>				<b>Agency Involved:</b>	
<b>Contaminant Code:</b>	28			<b>Nearest Watercourse:</b>	
<b>Contaminant Name:</b>	WASHWATER (N.O.S.)			<b>Site Address:</b>	557 Wellington St
<b>Contaminant Limit 1:</b>				<b>Site District Office:</b>	
<b>Contam Limit Freq 1:</b>				<b>Site Postal Code:</b>	
<b>Contaminant UN No 1:</b>				<b>Site Region:</b>	
<b>Environment Impact:</b>				<b>Site Municipality:</b>	Ottawa
<b>Nature of Impact:</b>	Land			<b>Site Lot:</b>	
<b>Receiving Medium:</b>				<b>Site Conc:</b>	
<b>Receiving Env:</b>				<b>Northing:</b>	4985973
<b>MOE Response:</b>	N			<b>Easting:</b>	449871
<b>Dt MOE Arvl on Scn:</b>				<b>Site Geo Ref Accu:</b>	
<b>MOE Reported Dt:</b>	2/17/2015			<b>Site Map Datum:</b>	

Map Key	Number of Records	Direction/ Distance (m)	Elev/Diff (m)	Site	DB
<b>Dt Document Closed:</b>	2/26/2015			<b>SAC Action Class:</b>	Land Spills
<b>Incident Reason:</b>	Material Failure - Poor Design/Substandard Material			<b>Source Type:</b>	
<b>Site Name:</b>	West Portal<UNOFFICIAL>				
<b>Site County/District:</b>					
<b>Site Geo Ref Meth:</b>					
<b>Incident Summary:</b>	OLRT- Concrete washout water 50L				
<b>Contaminant Qty:</b>	50 L				

<u>3</u>	1 of 1	-/0.0	65.8 / 2.56	OTTAWA ON	WWIS
<b>Well ID:</b>	7238460			<b>Data Entry Status:</b>	
<b>Construction Date:</b>				<b>Data Src:</b>	
<b>Primary Water Use:</b>	Monitoring and Test Hole			<b>Date Received:</b>	3/23/2015
<b>Sec. Water Use:</b>	0			<b>Selected Flag:</b>	Yes
<b>Final Well Status:</b>	0			<b>Abandonment Rec:</b>	
<b>Water Type:</b>				<b>Contractor:</b>	7241
<b>Casing Material:</b>				<b>Form Version:</b>	7
<b>Audit No:</b>	Z198132			<b>Owner:</b>	
<b>Tag:</b>	A175631			<b>Street Name:</b>	557 WELLINGTON ST
<b>Construction Method:</b>				<b>County:</b>	OTTAWA-CARLETON
<b>Elevation (m):</b>				<b>Municipality:</b>	NEPEAN TOWNSHIP
<b>Elevation Reliability:</b>				<b>Site Info:</b>	
<b>Depth to Bedrock:</b>				<b>Lot:</b>	
<b>Well Depth:</b>				<b>Concession:</b>	
<b>Overburden/Bedrock:</b>				<b>Concession Name:</b>	
<b>Pump Rate:</b>				<b>Easting NAD83:</b>	
<b>Static Water Level:</b>				<b>Northing NAD83:</b>	
<b>Flowing (Y/N):</b>				<b>Zone:</b>	
<b>Flow Rate:</b>				<b>UTM Reliability:</b>	
<b>Clear/Cloudy:</b>					

#### Bore Hole Information

<b>Bore Hole ID:</b>	1005313990	<b>Elevation:</b>	63.51
<b>DP2BR:</b>		<b>Elevrc:</b>	
<b>Spatial Status:</b>		<b>Zone:</b>	18
<b>Code OB:</b>		<b>East83:</b>	444475
<b>Code OB Desc:</b>		<b>North83:</b>	5029381
<b>Open Hole:</b>		<b>Org CS:</b>	UTM83
<b>Cluster Kind:</b>		<b>UTMRC:</b>	4
<b>Date Completed:</b>	28-FEB-15	<b>UTMRC Desc:</b>	margin of error : 30 m - 100 m
<b>Remarks:</b>		<b>Location Method:</b>	wwr
<b>Elevrc Desc:</b>			
<b>Location Source Date:</b>			
<b>Improvement Location Source:</b>			
<b>Improvement Location Method:</b>			
<b>Source Revision Comment:</b>			
<b>Supplier Comment:</b>			

#### Overburden and Bedrock Materials Interval

<b>Formation ID:</b>	1005563144
<b>Layer:</b>	2
<b>Color:</b>	6
<b>General Color:</b>	BROWN
<b>Mat1:</b>	29
<b>Most Common Material:</b>	FINE GRAVEL
<b>Mat2:</b>	73

<b>Map Key</b>	<b>Number of Records</b>	<b>Direction/ Distance (m)</b>	<b>Elev/Diff (m)</b>	<b>Site</b>	<b>DB</b>
<b>Other Materials:</b>					
<b>Mat3:</b>		HARD	91		
<b>Other Materials:</b>					
<b>Formation Top Depth:</b>		WATER-BEARING	9.14		
<b>Formation End Depth:</b>			9.75		
<b>Formation End Depth UOM:</b>			m		
<b><u>Overburden and Bedrock Materials Interval</u></b>					
<b>Formation ID:</b>		1005563143			
<b>Layer:</b>		1			
<b>Color:</b>		6			
<b>General Color:</b>		BROWN			
<b>Mat1:</b>		28			
<b>Most Common Material:</b>		SAND			
<b>Mat2:</b>		06			
<b>Other Materials:</b>		SILT			
<b>Mat3:</b>		73			
<b>Other Materials:</b>		HARD			
<b>Formation Top Depth:</b>			0		
<b>Formation End Depth:</b>			9.14		
<b>Formation End Depth UOM:</b>			m		
<b><u>Annular Space/Abandonment Sealing Record</u></b>					
<b>Plug ID:</b>		1005563154			
<b>Layer:</b>		3			
<b>Plug From:</b>		7.93			
<b>Plug To:</b>		9.75			
<b>Plug Depth UOM:</b>		m			
<b><u>Annular Space/Abandonment Sealing Record</u></b>					
<b>Plug ID:</b>		1005563153			
<b>Layer:</b>		2			
<b>Plug From:</b>		.31			
<b>Plug To:</b>		7.93			
<b>Plug Depth UOM:</b>		m			
<b><u>Annular Space/Abandonment Sealing Record</u></b>					
<b>Plug ID:</b>		1005563152			
<b>Layer:</b>		1			
<b>Plug From:</b>		0			
<b>Plug To:</b>		.31			
<b>Plug Depth UOM:</b>		m			
<b><u>Method of Construction &amp; Well Use</u></b>					
<b>Method Construction ID:</b>		1005563151			
<b>Method Construction Code:</b>		5			
<b>Method Construction:</b>		Air Percussion			
<b>Other Method Construction:</b>					
<b><u>Pipe Information</u></b>					

Map Key	Number of Records	Direction/ Distance (m)	Elev/Diff (m)	Site	DB
Pipe ID:		1005563142			
Casing No:		0			
Comment:					
Alt Name:					
<b><u>Construction Record - Casing</u></b>					
Casing ID:		1005563147			
Layer:		1			
Material:		5			
Open Hole or Material:		PLASTIC			
Depth From:		0			
Depth To:		8.23			
Casing Diameter:		5.2			
Casing Diameter UOM:		cm			
Casing Depth UOM:		m			
<b><u>Construction Record - Screen</u></b>					
Screen ID:		1005563148			
Layer:		1			
Slot:		10			
Screen Top Depth:		8.23			
Screen End Depth:		9.75			
Screen Material:		5			
Screen Depth UOM:		m			
Screen Diameter UOM:		cm			
Screen Diameter:		6.03			
<b><u>Water Details</u></b>					
Water ID:		1005563146			
Layer:					
Kind Code:					
Kind:					
Water Found Depth:					
Water Found Depth UOM:		m			
<b><u>Hole Diameter</u></b>					
Hole ID:		1005563145			
Diameter:		11.43			
Depth From:		0			
Depth To:		9.75			
Hole Depth UOM:		m			
Hole Diameter UOM:		cm			

4

1 of 1

-/0.0

60.5 / -2.72

N/A  
Ottawa ON

EHS

Order No: 20130627021  
Status: C  
Report Type: Custom Report  
Report Date: 02-JUL-13  
Date Received: 27-JUN-13  
Previous Site Name:  
Lot/Building Size:  
Additional Info Ordered:

Nearest Intersection:  
Municipality:  
Client Prov/State: ON  
Search Radius (km): .5  
X: -75.710572  
Y: 45.415292

Map Key	Number of Records	Direction/ Distance (m)	Elev/Diff (m)	Site	DB
<u>5</u>	1 of 1	-0.0	63.9 / 0.71	Ottawa ON	WWIS
<b>Well ID:</b> 7238457 <b>Construction Date:</b> <b>Primary Water Use:</b> Monitoring and Test Hole <b>Sec. Water Use:</b> 0 <b>Final Well Status:</b> 0 <b>Water Type:</b> <b>Casing Material:</b> <b>Audit No:</b> Z201434 <b>Tag:</b> A175630 <b>Construction Method:</b> <b>Elevation (m):</b> <b>Elevation Reliability:</b> <b>Depth to Bedrock:</b> <b>Well Depth:</b> <b>Overburden/Bedrock:</b> <b>Pump Rate:</b> <b>Static Water Level:</b> <b>Flowing (Y/N):</b> <b>Flow Rate:</b> <b>Clear/Cloudy:</b>		<b>Data Entry Status:</b> <b>Data Src:</b> <b>Date Received:</b> 3/23/2015 <b>Selected Flag:</b> Yes <b>Abandonment Rec:</b> <b>Contractor:</b> 7241 <b>Form Version:</b> 7 <b>Owner:</b> <b>Street Name:</b> 557 WELLINGTON ST <b>County:</b> OTTAWA-CARLETON <b>Municipality:</b> NEPEAN TOWNSHIP <b>Site Info:</b> <b>Lot:</b> <b>Concession:</b> <b>Concession Name:</b> <b>Easting NAD83:</b> <b>Northing NAD83:</b> <b>Zone:</b> <b>UTM Reliability:</b>			
<b><u>Bore Hole Information</u></b>					
<b>Bore Hole ID:</b> 1005313981 <b>DP2BR:</b> <b>Spatial Status:</b> <b>Code OB:</b> <b>Code OB Desc:</b> <b>Open Hole:</b> <b>Cluster Kind:</b> <b>Date Completed:</b> 28-FEB-15 <b>Remarks:</b> <b>Elevrc Desc:</b> <b>Location Source Date:</b> <b>Improvement Location Source:</b> <b>Improvement Location Method:</b> <b>Source Revision Comment:</b> <b>Supplier Comment:</b>		<b>Elevation:</b> 62.92 <b>Elevrc:</b> <b>Zone:</b> 18 <b>East83:</b> 444467 <b>North83:</b> 5029390 <b>Org CS:</b> UTM83 <b>UTMRC:</b> 4 <b>UTMRC Desc:</b> margin of error : 30 m - 100 m <b>Location Method:</b> wwr			
<b><u>Overburden and Bedrock</u></b>					
<b><u>Materials Interval</u></b>					
<b>Formation ID:</b> 1005563014 <b>Layer:</b> 2 <b>Color:</b> 2 <b>General Color:</b> GREY <b>Mat1:</b> 06 <b>Most Common Material:</b> SILT <b>Mat2:</b> 05 <b>Other Materials:</b> CLAY <b>Mat3:</b> 28 <b>Other Materials:</b> SAND <b>Formation Top Depth:</b> 6.1 <b>Formation End Depth:</b> 8.23 <b>Formation End Depth UOM:</b> m					
<b><u>Overburden and Bedrock</u></b>					
<b><u>Materials Interval</u></b>					



<b>Map Key</b>	<b>Number of Records</b>	<b>Direction/ Distance (m)</b>	<b>Elev/Diff (m)</b>	<b>Site</b>	<b>DB</b>
<b>Formation ID:</b>		1005563013			
<b>Layer:</b>		1			
<b>Color:</b>		6			
<b>General Color:</b>		BROWN			
<b>Mat1:</b>		28			
<b>Most Common Material:</b>		SAND			
<b>Mat2:</b>					
<b>Other Materials:</b>					
<b>Mat3:</b>		73			
<b>Other Materials:</b>		HARD			
<b>Formation Top Depth:</b>		0			
<b>Formation End Depth:</b>		6.1			
<b>Formation End Depth UOM:</b>		m			
<b><u>Annular Space/Abandonment Sealing Record</u></b>					
<b>Plug ID:</b>		1005563023			
<b>Layer:</b>		2			
<b>Plug From:</b>		.31			
<b>Plug To:</b>		6.4			
<b>Plug Depth UOM:</b>		m			
<b><u>Annular Space/Abandonment Sealing Record</u></b>					
<b>Plug ID:</b>		1005563024			
<b>Layer:</b>		3			
<b>Plug From:</b>		6.4			
<b>Plug To:</b>		8.23			
<b>Plug Depth UOM:</b>		m			
<b><u>Annular Space/Abandonment Sealing Record</u></b>					
<b>Plug ID:</b>		1005563022			
<b>Layer:</b>		1			
<b>Plug From:</b>		0			
<b>Plug To:</b>		.31			
<b>Plug Depth UOM:</b>		m			
<b><u>Method of Construction &amp; Well Use</u></b>					
<b>Method Construction ID:</b>		1005563021			
<b>Method Construction Code:</b>		5			
<b>Method Construction:</b>		Air Percussion			
<b>Other Method Construction:</b>		DIRECT PUSH			
<b><u>Pipe Information</u></b>					
<b>Pipe ID:</b>		1005563012			
<b>Casing No:</b>		0			
<b>Comment:</b>					
<b>Alt Name:</b>					
<b><u>Construction Record - Casing</u></b>					
<b>Casing ID:</b>		1005563017			
<b>Layer:</b>		1			
<b>Material:</b>		5			

Map Key	Number of Records	Direction/ Distance (m)	Elev/Diff (m)	Site	DB
<b>Open Hole or Material:</b>		PLASTIC			
<b>Depth From:</b>		0			
<b>Depth To:</b>		6.71			
<b>Casing Diameter:</b>		5.2			
<b>Casing Diameter UOM:</b>		cm			
<b>Casing Depth UOM:</b>		m			
<b><u>Construction Record - Screen</u></b>					
<b>Screen ID:</b>		1005563018			
<b>Layer:</b>		1			
<b>Slot:</b>		10			
<b>Screen Top Depth:</b>		6.71			
<b>Screen End Depth:</b>		8.23			
<b>Screen Material:</b>		5			
<b>Screen Depth UOM:</b>		m			
<b>Screen Diameter UOM:</b>		cm			
<b>Screen Diameter:</b>		6.03			
<b><u>Water Details</u></b>					
<b>Water ID:</b>		1005563016			
<b>Layer:</b>					
<b>Kind Code:</b>					
<b>Kind:</b>					
<b>Water Found Depth:</b>					
<b>Water Found Depth UOM:</b>		m			
<b><u>Hole Diameter</u></b>					
<b>Hole ID:</b>		1005563015			
<b>Diameter:</b>		11.43			
<b>Depth From:</b>		0			
<b>Depth To:</b>		8.23			
<b>Hole Depth UOM:</b>		m			
<b>Hole Diameter UOM:</b>		cm			

<u>6</u>	1 of 4	-/0.0	64.0 / 0.75	<b>OLRT Constructors</b> Wellington Street and Commissioner Street Ottawa ON NA	<b>SPL</b>
<b>Ref No:</b>	1147-9ZWQJ5			<b>Discharger Report:</b>	
<b>Site No:</b>	5334-99PHK4			<b>Material Group:</b>	
<b>Incident Dt:</b>	8/31/2015			<b>Health/Env Conseq:</b>	
<b>Year:</b>				<b>Client Type:</b>	
<b>Incident Cause:</b>				<b>Sector Type:</b>	Miscellaneous Industrial
<b>Incident Event:</b>				<b>Agency Involved:</b>	
<b>Contaminant Code:</b>	27			<b>Nearest Watercourse:</b>	
<b>Contaminant Name:</b>	CONCRETE			<b>Site Address:</b>	Wellington Street and Commissioner Street
<b>Contaminant Limit 1:</b>				<b>Site District Office:</b>	
<b>Contam Limit Freq 1:</b>				<b>Site Postal Code:</b>	NA
<b>Contaminant UN No 1:</b>				<b>Site Region:</b>	
<b>Environment Impact:</b>				<b>Site Municipality:</b>	Ottawa
<b>Nature of Impact:</b>				<b>Site Lot:</b>	
<b>Receiving Medium:</b>				<b>Site Conc:</b>	
<b>Receiving Env:</b>				<b>Northing:</b>	5029463
<b>MOE Response:</b>	No			<b>Easting:</b>	444450
<b>Dt MOE Arvl on Scn:</b>				<b>Site Geo Ref Accu:</b>	Map
<b>MOE Reported Dt:</b>	8/31/2015			<b>Site Map Datum:</b>	NAD83
<b>Dt Document Closed:</b>				<b>SAC Action Class:</b>	Land Spills
<b>Incident Reason:</b>	Operator/Human Error			<b>Source Type:</b>	

Map Key	Number of Records	Direction/ Distance (m)	Elev/Diff (m)	Site	DB
<b>Site Name:</b>		OLRT Western Tunnel & Portal			
<b>Site County/District:</b>					
<b>Site Geo Ref Meth:</b>		1-10 metres eg. Good Quality GPS			
<b>Incident Summary:</b>		OLRT, 3 L concrete washer to land, cld			
<b>Contaminant Qty:</b>		3 L			
<u>6</u>	2 of 4	-/0.0	64.0 / 0.75	<b>OLRT Constructors Wellington Street and Commissioner Street Ottawa ON NA</b>	<b>SPL</b>
<b>Ref No:</b>		1162-9XZQUD		<b>Discharger Report:</b>	
<b>Site No:</b>		5334-99PHK4		<b>Material Group:</b>	
<b>Incident Dt:</b>		7/1/2015		<b>Health/Env Conseq:</b>	
<b>Year:</b>				<b>Client Type:</b>	
<b>Incident Cause:</b>				<b>Sector Type:</b> Miscellaneous Industrial	
<b>Incident Event:</b>				<b>Agency Involved:</b>	
<b>Contaminant Code:</b>		15		<b>Nearest Watercourse:</b>	
<b>Contaminant Name:</b>		HYDRAULIC OIL		<b>Site Address:</b> Wellington Street and Commissioner Street	
<b>Contaminant Limit 1:</b>				<b>Site District Office:</b>	
<b>Contam Limit Freq 1:</b>				<b>Site Postal Code:</b> NA	
<b>Contaminant UN No 1:</b>				<b>Site Region:</b>	
<b>Environment Impact:</b>				<b>Site Municipality:</b> Ottawa	
<b>Nature of Impact:</b>				<b>Site Lot:</b>	
<b>Receiving Medium:</b>				<b>Site Conc:</b>	
<b>Receiving Env:</b>				<b>Northing:</b> 5029463	
<b>MOE Response:</b>		No		<b>Easting:</b> 444450	
<b>Dt MOE Arvl on Scn:</b>				<b>Site Geo Ref Accu:</b> Map	
<b>MOE Reported Dt:</b>		7/1/2015		<b>Site Map Datum:</b> NAD83	
<b>Dt Document Closed:</b>		8/12/2015		<b>SAC Action Class:</b> Land Spills	
<b>Incident Reason:</b>		Equipment Failure		<b>Source Type:</b>	
<b>Site Name:</b>		OLRT Western Tunnel & Portal			
<b>Site County/District:</b>					
<b>Site Geo Ref Meth:</b>		1-10 metres eg. Good Quality GPS			
<b>Incident Summary:</b>		Ottawa Light Rail - Hydraulic fluid to ground, Complete			
<b>Contaminant Qty:</b>		20 L			
<u>6</u>	3 of 4	-/0.0	64.0 / 0.75	<b>OLRT Constructors Wellington Street and Commissioner Street Ottawa ON NA</b>	<b>SPL</b>
<b>Ref No:</b>		0758-9Z9SPY		<b>Discharger Report:</b>	
<b>Site No:</b>		5334-99PHK4		<b>Material Group:</b>	
<b>Incident Dt:</b>		8/10/2015		<b>Health/Env Conseq:</b>	
<b>Year:</b>				<b>Client Type:</b>	
<b>Incident Cause:</b>				<b>Sector Type:</b> Miscellaneous Communal	
<b>Incident Event:</b>				<b>Agency Involved:</b>	
<b>Contaminant Code:</b>		43		<b>Nearest Watercourse:</b>	
<b>Contaminant Name:</b>		SEDIMENT(SUSPENDED SOLIDS/ SAND/ SILT)		<b>Site Address:</b> Wellington Street and Commissioner Street	
<b>Contaminant Limit 1:</b>				<b>Site District Office:</b>	
<b>Contam Limit Freq 1:</b>				<b>Site Postal Code:</b> NA	
<b>Contaminant UN No 1:</b>				<b>Site Region:</b>	
<b>Environment Impact:</b>				<b>Site Municipality:</b> Ottawa	
<b>Nature of Impact:</b>				<b>Site Lot:</b>	
<b>Receiving Medium:</b>				<b>Site Conc:</b>	
<b>Receiving Env:</b>				<b>Northing:</b> 5029463	
<b>MOE Response:</b>		No		<b>Easting:</b> 444450	
<b>Dt MOE Arvl on Scn:</b>				<b>Site Geo Ref Accu:</b> Map	
<b>MOE Reported Dt:</b>		8/10/2015		<b>Site Map Datum:</b> NAD83	
<b>Dt Document Closed:</b>				<b>SAC Action Class:</b> Land Spills	

Map Key	Number of Records	Direction/ Distance (m)	Elev/Diff (m)	Site	DB
<hr/>					
<b>Incident Reason:</b>	Material Failure - Poor Design/Substandard Material			<b>Source Type:</b>	
<b>Site Name:</b>	OLRT Western Tunnel & Portal				
<b>Site County/District:</b>					
<b>Site Geo Ref Meth:</b>	1-10 metres eg. Good Quality GPS				
<b>Incident Summary:</b>	OLRT: sediment laden water				
<b>Contaminant Qty:</b>	3 L				
<hr/>					
<u>6</u>	4 of 4	-/0.0	64.0 / 0.75	<b>OLRT Constructors Wellington Street and Commissioner Street Ottawa ON NA</b>	<b>SPL</b>
<b>Ref No:</b>	0654-9Y7PZD			<b>Discharger Report:</b>	
<b>Site No:</b>	5334-99PHK4			<b>Material Group:</b>	
<b>Incident Dt:</b>	7/6/2015			<b>Health/Env Conseq:</b>	
<b>Year:</b>				<b>Client Type:</b>	
<b>Incident Cause:</b>				<b>Sector Type:</b>	Miscellaneous Industrial
<b>Incident Event:</b>				<b>Agency Involved:</b>	
<b>Contaminant Code:</b>	24			<b>Nearest Watercourse:</b>	
<b>Contaminant Name:</b>	GLYCOL/WATER SOLUTION			<b>Site Address:</b>	Wellington Street and Commissioner Street
<b>Contaminant Limit 1:</b>				<b>Site District Office:</b>	
<b>Contam Limit Freq 1:</b>				<b>Site Postal Code:</b>	NA
<b>Contaminant UN No 1:</b>				<b>Site Region:</b>	
<b>Environment Impact:</b>				<b>Site Municipality:</b>	Ottawa
<b>Nature of Impact:</b>				<b>Site Lot:</b>	
<b>Receiving Medium:</b>				<b>Site Conc:</b>	
<b>Receiving Env:</b>				<b>Northing:</b>	5029463
<b>MOE Response:</b>	No			<b>Easting:</b>	444450
<b>Dt MOE Arvl on Scn:</b>				<b>Site Geo Ref Accu:</b>	Map
<b>MOE Reported Dt:</b>	7/7/2015			<b>Site Map Datum:</b>	NAD83
<b>Dt Document Closed:</b>	8/12/2015			<b>SAC Action Class:</b>	Land Spills
<b>Incident Reason:</b>	Operator/Human Error			<b>Source Type:</b>	
<b>Site Name:</b>	OLRT Western Tunnel & Portal				
<b>Site County/District:</b>					
<b>Site Geo Ref Meth:</b>	1-10 metres eg. Good Quality GPS				
<b>Incident Summary:</b>	OLRT- 10L Glycol to Pavement, cleaned				
<b>Contaminant Qty:</b>	10 L				
<hr/>					
<u>7</u>	1 of 16	-/0.0	67.2 / 3.94	<b>Rideau Transit Group 529 Albert Street Ottawa ON K1A 1M5</b>	<b>GEN</b>
<b>Generator No:</b>	ON6038738			<b>PO Box No:</b>	
<b>Status:</b>	Registered			<b>Country:</b>	Canada
<b>Approval Years:</b>	As of Dec 2018			<b>Choice of Contact:</b>	
<b>Contam. Facility:</b>				<b>Co Admin:</b>	
<b>MHSW Facility:</b>				<b>Phone No Admin:</b>	
<b>SIC Code:</b>					
<b>SIC Description:</b>					
<b>--Details--</b>					
<b>Waste Code:</b>	114 C				
<b>Waste Description:</b>	Other inorganic acid wastes				
<b>Waste Code:</b>	122 C				
<b>Waste Description:</b>	Alkaline slutions - containing other metals and non-metals (not cyanide)				
<b>Waste Code:</b>	146 L				
<b>Waste Description:</b>	Other specified inorganic sludges, slurries or solids				

Map Key	Number of Records	Direction/ Distance (m)	Elev/Diff (m)	Site	DB
<b>Waste Code:</b>		212 L			
<b>Waste Description:</b>		Aliphatic solvents and residues			
<b>Waste Code:</b>		221 I			
<b>Waste Description:</b>		Light fuels			
<b>Waste Code:</b>		221 L			
<b>Waste Description:</b>		Light fuels			
<b>Waste Code:</b>		252 L			
<b>Waste Description:</b>		Waste crankcase oils and lubricants			
<b>Waste Code:</b>		263 L			
<b>Waste Description:</b>		Misc. waste organic chemicals			
<b>Waste Code:</b>		331 I			
<b>Waste Description:</b>		Waste compressed gases including cylinders			

<u>7</u>	2 of 16	-/0.0	67.2 / 3.94	<b>Rideau Transit Group 529 Albert Street Ottawa ON K1A 1M5</b>	<b>GEN</b>
<b>Generator No:</b>	ON6038738			<b>PO Box No:</b>	
<b>Status:</b>				<b>Country:</b>	Canada
<b>Approval Years:</b>	2016			<b>Choice of Contact:</b>	CO_ADMIN
<b>Contam. Facility:</b>	No			<b>Co Admin:</b>	Cory VanHoof
<b>MHSW Facility:</b>	No			<b>Phone No Admin:</b>	613-314-0469 Ext.
<b>SIC Code:</b>	237990				
<b>SIC Description:</b>	OTHER HEAVY AND CIVIL ENGINEERING CONSTRUCTION				
<b>--Details--</b>					
<b>Waste Code:</b>	252				
<b>Waste Description:</b>	WASTE OILS & LUBRICANTS				
<b>Waste Code:</b>	146				
<b>Waste Description:</b>	OTHER SPECIFIED INORGANICS				
<b>Waste Code:</b>	212				
<b>Waste Description:</b>	ALIPHATIC SOLVENTS				
<b>Waste Code:</b>	221				
<b>Waste Description:</b>	LIGHT FUELS				
<b>Waste Code:</b>	331				
<b>Waste Description:</b>	WASTE COMPRESSED GASES				

<u>7</u>	3 of 16	-/0.0	67.2 / 3.94	<b>Rideau Transit Group 529 Albert Street Ottawa ON K1A 1M5</b>	<b>GEN</b>
<b>Generator No:</b>	ON6038738			<b>PO Box No:</b>	
<b>Status:</b>				<b>Country:</b>	Canada
<b>Approval Years:</b>	2014			<b>Choice of Contact:</b>	CO_ADMIN
<b>Contam. Facility:</b>	No			<b>Co Admin:</b>	Matthew Knapp
<b>MHSW Facility:</b>	No			<b>Phone No Admin:</b>	613.314.5190 Ext.
<b>SIC Code:</b>	237990				
<b>SIC Description:</b>	OTHER HEAVY AND CIVIL ENGINEERING CONSTRUCTION				
<b>--Details--</b>					
<b>Waste Code:</b>	331				

Map Key	Number of Records	Direction/ Distance (m)	Elev/Diff (m)	Site	DB
<b>Waste Description:</b>		WASTE COMPRESSED GASES			
<b>Waste Code:</b>		221			
<b>Waste Description:</b>		LIGHT FUELS			
<b>Waste Code:</b>		252			
<b>Waste Description:</b>		WASTE OILS & LUBRICANTS			
<b>Waste Code:</b>		212			
<b>Waste Description:</b>		ALIPHATIC SOLVENTS			
<b>Waste Code:</b>		146			
<b>Waste Description:</b>		OTHER SPECIFIED INORGANICS			

<a href="#">7</a>	4 of 16	-/0.0	67.2 / 3.94	Rideau Transit Group 529 Albert Street Ottawa ON K1A 1M5	GEN
<b>Generator No:</b>		ON6038738		<b>PO Box No:</b>	
<b>Status:</b>				<b>Country:</b> Canada	
<b>Approval Years:</b>		2015		<b>Choice of Contact:</b> CO_ADMIN	
<b>Contam. Facility:</b>		No		<b>Co Admin:</b> Cory VanHoof	
<b>MHSW Facility:</b>		No		<b>Phone No Admin:</b> 613-314-0469 Ext.	
<b>SIC Code:</b>		237990			
<b>SIC Description:</b>		OTHER HEAVY AND CIVIL ENGINEERING CONSTRUCTION			

**--Details--**

<b>Waste Code:</b>		146			
<b>Waste Description:</b>		OTHER SPECIFIED INORGANICS			
<b>Waste Code:</b>		212			
<b>Waste Description:</b>		ALIPHATIC SOLVENTS			
<b>Waste Code:</b>		221			
<b>Waste Description:</b>		LIGHT FUELS			
<b>Waste Code:</b>		252			
<b>Waste Description:</b>		WASTE OILS & LUBRICANTS			
<b>Waste Code:</b>		331			
<b>Waste Description:</b>		WASTE COMPRESSED GASES			

<a href="#">7</a>	5 of 16	-/0.0	67.2 / 3.94	Rideau Transit Group 529 Albert Street Ottawa ON	GEN
<b>Generator No:</b>		ON6038738		<b>PO Box No:</b>	
<b>Status:</b>				<b>Country:</b>	
<b>Approval Years:</b>		2013		<b>Choice of Contact:</b>	
<b>Contam. Facility:</b>				<b>Co Admin:</b>	
<b>MHSW Facility:</b>				<b>Phone No Admin:</b>	
<b>SIC Code:</b>		237990			
<b>SIC Description:</b>		OTHER HEAVY AND CIVIL ENGINEERING CONSTRUCTION			

**--Details--**

<b>Waste Code:</b>		146			
<b>Waste Description:</b>		OTHER SPECIFIED INORGANICS			

Map Key	Number of Records	Direction/ Distance (m)	Elev/Diff (m)	Site	DB
<a href="#">7</a>	6 of 16	-0.0	67.2 / 3.94	OLRT Constructors 529 Albert St.; Wellington Street and Commissioner Street Ottawa; Ottawa ON NA	SPL
<b>Ref No:</b>	3780-9ZRMA8			<b>Discharger Report:</b>	
<b>Site No:</b>	NA; 5334-99PHK4			<b>Material Group:</b>	
<b>Incident Dt:</b>	8/20/2015			<b>Health/Env Conseq:</b>	
<b>Year:</b>				<b>Client Type:</b>	
<b>Incident Cause:</b>				<b>Sector Type:</b>	Miscellaneous Industrial
<b>Incident Event:</b>				<b>Agency Involved:</b>	
<b>Contaminant Code:</b>	43			<b>Nearest Watercourse:</b>	
<b>Contaminant Name:</b>	SEDIMENT(SUSPENDED SOLIDS/ SAND/ SILT)			<b>Site Address:</b>	529 Albert St.; Wellington Street and Commissioner Street
<b>Contaminant Limit 1:</b>				<b>Site District Office:</b>	
<b>Contam Limit Freq 1:</b>				<b>Site Postal Code:</b>	NA
<b>Contaminant UN No 1:</b>				<b>Site Region:</b>	
<b>Environment Impact:</b>				<b>Site Municipality:</b>	Ottawa; Ottawa
<b>Nature of Impact:</b>				<b>Site Lot:</b>	
<b>Receiving Medium:</b>				<b>Site Conc:</b>	
<b>Receiving Env:</b>				<b>Northing:</b>	5029457; 5029463
<b>MOE Response:</b>	No			<b>Easting:</b>	444566; 444450
<b>Dt MOE Arvl on Scn:</b>				<b>Site Geo Ref Accu:</b>	Map
<b>MOE Reported Dt:</b>	8/26/2015			<b>Site Map Datum:</b>	NAD83
<b>Dt Document Closed:</b>				<b>SAC Action Class:</b>	Land Spills
<b>Incident Reason:</b>	Weather Conditions			<b>Source Type:</b>	
<b>Site Name:</b>	OLRT West Portal<UNOFFICIAL>; OLRT Western Tunnel & Portal				
<b>Site County/District:</b>					
<b>Site Geo Ref Meth:</b>	1-10 metres eg. Good Quality GPS				
<b>Incident Summary:</b>	OLRT: sediment water to cb, cind				
<b>Contaminant Qty:</b>	0 other - see incident description				

<a href="#">7</a>	7 of 16	-0.0	67.2 / 3.94	OLRT Constructors 529 Albert Street Ottawa ON	SPL
<b>Ref No:</b>	8705-9RES7U			<b>Discharger Report:</b>	
<b>Site No:</b>	NA			<b>Material Group:</b>	
<b>Incident Dt:</b>	2014/12/02			<b>Health/Env Conseq:</b>	
<b>Year:</b>				<b>Client Type:</b>	
<b>Incident Cause:</b>	Leak/Break			<b>Sector Type:</b>	Container/Drum/Tote
<b>Incident Event:</b>				<b>Agency Involved:</b>	
<b>Contaminant Code:</b>	15			<b>Nearest Watercourse:</b>	
<b>Contaminant Name:</b>	PETROLEUM OIL (N.O.S.)			<b>Site Address:</b>	529 Albert Street
<b>Contaminant Limit 1:</b>				<b>Site District Office:</b>	
<b>Contam Limit Freq 1:</b>				<b>Site Postal Code:</b>	
<b>Contaminant UN No 1:</b>				<b>Site Region:</b>	
<b>Environment Impact:</b>				<b>Site Municipality:</b>	Ottawa
<b>Nature of Impact:</b>	Land			<b>Site Lot:</b>	
<b>Receiving Medium:</b>				<b>Site Conc:</b>	
<b>Receiving Env:</b>				<b>Northing:</b>	5029457
<b>MOE Response:</b>	N			<b>Easting:</b>	444566
<b>Dt MOE Arvl on Scn:</b>				<b>Site Geo Ref Accu:</b>	
<b>MOE Reported Dt:</b>	2014/12/02			<b>Site Map Datum:</b>	
<b>Dt Document Closed:</b>				<b>SAC Action Class:</b>	Land Spills
<b>Incident Reason:</b>	Operator/Human Error			<b>Source Type:</b>	
<b>Site Name:</b>	529 Albert Street<UNOFFICIAL>				
<b>Site County/District:</b>					
<b>Site Geo Ref Meth:</b>					
<b>Incident Summary:</b>	OLRT Constructors: 2 L petroleum product spilled to soil				
<b>Contaminant Qty:</b>	2 L				

Map Key	Number of Records	Direction/ Distance (m)	Elev/Diff (m)	Site	DB
<a href="#">7</a>	8 of 16	-/0.0	67.2 / 3.94	SNC-Lavalin Constructors (Pacific) Inc., Dragados Canada, Inc. 529 Albert St - West Portal Location Ottawa ON	SPL
<b>Ref No:</b>	0764-9NELC8			<b>Discharger Report:</b>	
<b>Site No:</b>	NA			<b>Material Group:</b>	
<b>Incident Dt:</b>	2014/08/28			<b>Health/Env Conseq:</b>	
<b>Year:</b>				<b>Client Type:</b>	
<b>Incident Cause:</b>	Leak/Break			<b>Sector Type:</b>	Tank - Above Ground
<b>Incident Event:</b>				<b>Agency Involved:</b>	
<b>Contaminant Code:</b>	13			<b>Nearest Watercourse:</b>	
<b>Contaminant Name:</b>	DIESEL FUEL			<b>Site Address:</b>	529 Albert St - West Portal Location
<b>Contaminant Limit 1:</b>				<b>Site District Office:</b>	
<b>Contam Limit Freq 1:</b>				<b>Site Postal Code:</b>	
<b>Contaminant UN No 1:</b>				<b>Site Region:</b>	
<b>Environment Impact:</b>	Not Anticipated			<b>Site Municipality:</b>	Ottawa
<b>Nature of Impact:</b>	Other Impact(s)			<b>Site Lot:</b>	
<b>Receiving Medium:</b>				<b>Site Conc:</b>	
<b>Receiving Env:</b>				<b>Northing:</b>	
<b>MOE Response:</b>	No Field Response			<b>Easting:</b>	
<b>Dt MOE Arvl on Scn:</b>				<b>Site Geo Ref Accu:</b>	
<b>MOE Reported Dt:</b>	2014/08/28			<b>Site Map Datum:</b>	
<b>Dt Document Closed:</b>	2014/10/22			<b>SAC Action Class:</b>	Land Spills
<b>Incident Reason:</b>	Equipment Failure			<b>Source Type:</b>	
<b>Site Name:</b>	Ottawa LRT - West Portal<UNOFFICIAL>				
<b>Site County/District:</b>					
<b>Site Geo Ref Meth:</b>					
<b>Incident Summary:</b>	OLRTC: 1-5 L Diesel to gravel- cont/clng.				
<b>Contaminant Qty:</b>	5 L				
<a href="#">7</a>	9 of 16	-/0.0	67.2 / 3.94	OLRT Constructors<UNOFFICIAL> 529 Albert Street Ottawa ON	SPL
<b>Ref No:</b>	6600-9E42HD			<b>Discharger Report:</b>	
<b>Site No:</b>				<b>Material Group:</b>	
<b>Incident Dt:</b>	2013/12/04			<b>Health/Env Conseq:</b>	
<b>Year:</b>				<b>Client Type:</b>	
<b>Incident Cause:</b>	Leak/Break			<b>Sector Type:</b>	Container/Drum/Tote
<b>Incident Event:</b>				<b>Agency Involved:</b>	
<b>Contaminant Code:</b>	28			<b>Nearest Watercourse:</b>	
<b>Contaminant Name:</b>	CONCRETE ADMIXTURE (DE-WATERING)			<b>Site Address:</b>	529 Albert Street
<b>Contaminant Limit 1:</b>				<b>Site District Office:</b>	
<b>Contam Limit Freq 1:</b>				<b>Site Postal Code:</b>	
<b>Contaminant UN No 1:</b>				<b>Site Region:</b>	
<b>Environment Impact:</b>	Not Anticipated			<b>Site Municipality:</b>	Ottawa
<b>Nature of Impact:</b>	Other Impact(s)			<b>Site Lot:</b>	
<b>Receiving Medium:</b>				<b>Site Conc:</b>	
<b>Receiving Env:</b>				<b>Northing:</b>	
<b>MOE Response:</b>	No Field Response			<b>Easting:</b>	
<b>Dt MOE Arvl on Scn:</b>				<b>Site Geo Ref Accu:</b>	
<b>MOE Reported Dt:</b>	2013/12/04			<b>Site Map Datum:</b>	
<b>Dt Document Closed:</b>				<b>SAC Action Class:</b>	Land Spills
<b>Incident Reason:</b>	Over Pressurized/Pressure Loss			<b>Source Type:</b>	
<b>Site Name:</b>	Tunnel excavation<UNOFFICIAL>				
<b>Site County/District:</b>					
<b>Site Geo Ref Meth:</b>					
<b>Incident Summary:</b>	OLRT, 200L shotcrete accelerator, clnd				
<b>Contaminant Qty:</b>	200 L				



Map Key	Number of Records	Direction/ Distance (m)	Elev/Diff (m)	Site	DB
<u>7</u>	10 of 16	-/0.0	67.2 / 3.94	529 Albert Ottawa ON	SPL
<b>Ref No:</b>	6847-AMPPXV			<b>Discharger Report:</b>	
<b>Site No:</b>				<b>Material Group:</b>	
<b>Incident Dt:</b>	5/25/2017			<b>Health/Env Conseq:</b>	2 - Minor Environment
<b>Year:</b>				<b>Client Type:</b>	
<b>Incident Cause:</b>				<b>Sector Type:</b>	Unknown / N/A
<b>Incident Event:</b>	Operator/Human error			<b>Agency Involved:</b>	
<b>Contaminant Code:</b>	13			<b>Nearest Watercourse:</b>	
<b>Contaminant Name:</b>	DIESEL FUEL			<b>Site Address:</b>	529 Albert
<b>Contaminant Limit 1:</b>				<b>Site District Office:</b>	Ottawa
<b>Contam Limit Freq 1:</b>				<b>Site Postal Code:</b>	
<b>Contaminant UN No 1:</b>	1202			<b>Site Region:</b>	Eastern
<b>Environment Impact:</b>				<b>Site Municipality:</b>	Ottawa
<b>Nature of Impact:</b>				<b>Site Lot:</b>	
<b>Receiving Medium:</b>				<b>Site Conc:</b>	
<b>Receiving Env:</b>	Land			<b>Northing:</b>	
<b>MOE Response:</b>				<b>Easting:</b>	
<b>Dt MOE Arvl on Scn:</b>				<b>Site Geo Ref Accu:</b>	
<b>MOE Reported Dt:</b>	5/25/2017			<b>Site Map Datum:</b>	
<b>Dt Document Closed:</b>				<b>SAC Action Class:</b>	
<b>Incident Reason:</b>	Operator/Human Error			<b>Source Type:</b>	Tank - Above Ground
<b>Site Name:</b>	Re-fuelling Station<UNOFFICIAL>				
<b>Site County/District:</b>					
<b>Site Geo Ref Meth:</b>					
<b>Incident Summary:</b>	OLRT minor fuel spill at re-fuelling yard				
<b>Contaminant Qty:</b>	5 L				

<u>7</u>	11 of 16	-/0.0	67.2 / 3.94	OLRT Constructors 529 Albert Street, Ottawa ON	SPL
<b>Ref No:</b>	0016-A8ALDT			<b>Discharger Report:</b>	
<b>Site No:</b>	NA			<b>Material Group:</b>	
<b>Incident Dt:</b>	2016/03/20			<b>Health/Env Conseq:</b>	
<b>Year:</b>				<b>Client Type:</b>	
<b>Incident Cause:</b>				<b>Sector Type:</b>	Unknown / N/A
<b>Incident Event:</b>	Leak/Break			<b>Agency Involved:</b>	
<b>Contaminant Code:</b>	43			<b>Nearest Watercourse:</b>	
<b>Contaminant Name:</b>	SEDIMENT(SUSPENDED SOLIDS/ SAND/ SILT)			<b>Site Address:</b>	529 Albert Street,
<b>Contaminant Limit 1:</b>				<b>Site District Office:</b>	
<b>Contam Limit Freq 1:</b>				<b>Site Postal Code:</b>	
<b>Contaminant UN No 1:</b>				<b>Site Region:</b>	
<b>Environment Impact:</b>				<b>Site Municipality:</b>	Ottawa
<b>Nature of Impact:</b>				<b>Site Lot:</b>	
<b>Receiving Medium:</b>				<b>Site Conc:</b>	
<b>Receiving Env:</b>	Land; Surface Water			<b>Northing:</b>	4869034
<b>MOE Response:</b>	No			<b>Easting:</b>	312109
<b>Dt MOE Arvl on Scn:</b>				<b>Site Geo Ref Accu:</b>	
<b>MOE Reported Dt:</b>	2016/03/22			<b>Site Map Datum:</b>	
<b>Dt Document Closed:</b>				<b>SAC Action Class:</b>	Land Spills
<b>Incident Reason:</b>	Equipment Failure			<b>Source Type:</b>	
<b>Site Name:</b>	Tunnel Entrance Lot<UNOFFICIAL>				
<b>Site County/District:</b>					
<b>Site Geo Ref Meth:</b>	10 -100 metres eg. Topographic Map				
<b>Incident Summary:</b>	OLRT: sediment laden water to CB's; cleaned				
<b>Contaminant Qty:</b>	0 other - see incident description				

Map Key	Number of Records	Direction/ Distance (m)	Elev/Diff (m)	Site	DB
<u>7</u>	12 of 16	-/0.0	67.2 / 3.94	529 Albert ST Ottawa ON	SPL
<b>Ref No:</b>	1277-A99GXZ			<b>Discharger Report:</b>	
<b>Site No:</b>	NA			<b>Material Group:</b>	
<b>Incident Dt:</b>	2016/04/22			<b>Health/Env Conseq:</b>	
<b>Year:</b>				<b>Client Type:</b>	
<b>Incident Cause:</b>				<b>Sector Type:</b>	Miscellaneous Industrial
<b>Incident Event:</b>	Leak/Break			<b>Agency Involved:</b>	
<b>Contaminant Code:</b>	15			<b>Nearest Watercourse:</b>	
<b>Contaminant Name:</b>	OIL (PETROLEUM BASED, NOT SPECIFIED)			<b>Site Address:</b>	529 Albert ST
<b>Contaminant Limit 1:</b>				<b>Site District Office:</b>	
<b>Contam Limit Freq 1:</b>				<b>Site Postal Code:</b>	
<b>Contaminant UN No 1:</b>				<b>Site Region:</b>	
<b>Environment Impact:</b>				<b>Site Municipality:</b>	Ottawa
<b>Nature of Impact:</b>				<b>Site Lot:</b>	
<b>Receiving Medium:</b>				<b>Site Conc:</b>	
<b>Receiving Env:</b>	Land			<b>Northing:</b>	
<b>MOE Response:</b>	No			<b>Easting:</b>	
<b>Dt MOE Arvl on Scn:</b>				<b>Site Geo Ref Accu:</b>	
<b>MOE Reported Dt:</b>	2016/04/22			<b>Site Map Datum:</b>	
<b>Dt Document Closed:</b>				<b>SAC Action Class:</b>	Primary Assessment of Spills
<b>Incident Reason:</b>	Operator/Human Error			<b>Source Type:</b>	
<b>Site Name:</b>	west portal location<UNOFFICIAL>				
<b>Site County/District:</b>					
<b>Site Geo Ref Meth:</b>					
<b>Incident Summary:</b>	OLRT - 100 L used oil to soil				
<b>Contaminant Qty:</b>	100 L				

<u>7</u>	13 of 16	-/0.0	67.2 / 3.94	OLRT Constructors 529 Albert Street (a.k.a. west portal) Ottawa ON	SPL
<b>Ref No:</b>	2262-9YEL66			<b>Discharger Report:</b>	
<b>Site No:</b>	NA			<b>Material Group:</b>	
<b>Incident Dt:</b>	7/9/2015			<b>Health/Env Conseq:</b>	
<b>Year:</b>				<b>Client Type:</b>	
<b>Incident Cause:</b>				<b>Sector Type:</b>	Miscellaneous Communal
<b>Incident Event:</b>				<b>Agency Involved:</b>	
<b>Contaminant Code:</b>	24			<b>Nearest Watercourse:</b>	
<b>Contaminant Name:</b>	GLYCOL/WATER SOLUTION			<b>Site Address:</b>	529 Albert Street (a.k.a. west portal)
<b>Contaminant Limit 1:</b>				<b>Site District Office:</b>	
<b>Contam Limit Freq 1:</b>				<b>Site Postal Code:</b>	
<b>Contaminant UN No 1:</b>				<b>Site Region:</b>	
<b>Environment Impact:</b>				<b>Site Municipality:</b>	Ottawa
<b>Nature of Impact:</b>				<b>Site Lot:</b>	
<b>Receiving Medium:</b>				<b>Site Conc:</b>	
<b>Receiving Env:</b>				<b>Northing:</b>	
<b>MOE Response:</b>	No			<b>Easting:</b>	
<b>Dt MOE Arvl on Scn:</b>				<b>Site Geo Ref Accu:</b>	
<b>MOE Reported Dt:</b>	7/14/2015			<b>Site Map Datum:</b>	
<b>Dt Document Closed:</b>	8/12/2015			<b>SAC Action Class:</b>	Land Spills
<b>Incident Reason:</b>	Equipment Failure			<b>Source Type:</b>	
<b>Site Name:</b>	Construction site<UNOFFICIAL>				
<b>Site County/District:</b>					
<b>Site Geo Ref Meth:</b>					
<b>Incident Summary:</b>	OLRT:~10L of Glycol to a paved surface -cleaned-				
<b>Contaminant Qty:</b>	10 L				

Map Key	Number of Records	Direction/ Distance (m)	Elev/Diff (m)	Site	DB
<a href="#">7</a>	14 of 16	-/0.0	67.2 / 3.94	SNC-Lavalin Constructors (Pacific) Inc., Dragados Canada, Inc. 529 Albert St Ottawa ON	SPL
<b>Ref No:</b>	2551-9LMLQY			<b>Discharger Report:</b>	
<b>Site No:</b>	NA			<b>Material Group:</b>	
<b>Incident Dt:</b>	2014/06/30			<b>Health/Env Conseq:</b>	
<b>Year:</b>				<b>Client Type:</b>	
<b>Incident Cause:</b>	Leak/Break			<b>Sector Type:</b>	Tank - Above Ground
<b>Incident Event:</b>				<b>Agency Involved:</b>	
<b>Contaminant Code:</b>	28			<b>Nearest Watercourse:</b>	
<b>Contaminant Name:</b>	ALUMINUM SULPHATE SOLUTION (ALUM)			<b>Site Address:</b>	529 Albert St
<b>Contaminant Limit 1:</b>				<b>Site District Office:</b>	
<b>Contam Limit Freq 1:</b>				<b>Site Postal Code:</b>	
<b>Contaminant UN No 1:</b>				<b>Site Region:</b>	
<b>Environment Impact:</b>	Confirmed			<b>Site Municipality:</b>	Ottawa
<b>Nature of Impact:</b>	Soil Contamination			<b>Site Lot:</b>	
<b>Receiving Medium:</b>				<b>Site Conc:</b>	
<b>Receiving Env:</b>				<b>Northing:</b>	
<b>MOE Response:</b>				<b>Easting:</b>	
<b>Dt MOE Arvl on Scn:</b>				<b>Site Geo Ref Accu:</b>	
<b>MOE Reported Dt:</b>	2014/07/02			<b>Site Map Datum:</b>	
<b>Dt Document Closed:</b>				<b>SAC Action Class:</b>	Land Spills
<b>Incident Reason:</b>	Operator/Human Error			<b>Source Type:</b>	
<b>Site Name:</b>	OLRT West Portal<UNOFFICIAL>				
<b>Site County/District:</b>					
<b>Site Geo Ref Meth:</b>					
<b>Incident Summary:</b>	OLRT: 619 L spill of Aluminex 1				
<b>Contaminant Qty:</b>	619 L				
<a href="#">7</a>	15 of 16	-/0.0	67.2 / 3.94	OLRT Constructors 529 Albert Street Ottawa ON	SPL
<b>Ref No:</b>	0258-A2KRGQ			<b>Discharger Report:</b>	
<b>Site No:</b>	NA			<b>Material Group:</b>	
<b>Incident Dt:</b>	9/21/2015			<b>Health/Env Conseq:</b>	
<b>Year:</b>				<b>Client Type:</b>	
<b>Incident Cause:</b>				<b>Sector Type:</b>	Unknown / N/A
<b>Incident Event:</b>				<b>Agency Involved:</b>	
<b>Contaminant Code:</b>	15			<b>Nearest Watercourse:</b>	
<b>Contaminant Name:</b>	HYDRAULIC OIL			<b>Site Address:</b>	529 Albert Street
<b>Contaminant Limit 1:</b>				<b>Site District Office:</b>	
<b>Contam Limit Freq 1:</b>				<b>Site Postal Code:</b>	
<b>Contaminant UN No 1:</b>				<b>Site Region:</b>	
<b>Environment Impact:</b>				<b>Site Municipality:</b>	Ottawa
<b>Nature of Impact:</b>				<b>Site Lot:</b>	
<b>Receiving Medium:</b>				<b>Site Conc:</b>	
<b>Receiving Env:</b>				<b>Northing:</b>	
<b>MOE Response:</b>	No			<b>Easting:</b>	
<b>Dt MOE Arvl on Scn:</b>				<b>Site Geo Ref Accu:</b>	
<b>MOE Reported Dt:</b>	9/21/2015			<b>Site Map Datum:</b>	
<b>Dt Document Closed:</b>				<b>SAC Action Class:</b>	Land Spills
<b>Incident Reason:</b>	Operator/Human Error			<b>Source Type:</b>	
<b>Site Name:</b>	West Portal<UNOFFICIAL>				
<b>Site County/District:</b>					
<b>Site Geo Ref Meth:</b>					
<b>Incident Summary:</b>	Oily water to ground. 2L Hydraulic oil, cleaned.				
<b>Contaminant Qty:</b>	2 L				

Map Key	Number of Records	Direction/ Distance (m)	Elev/Diff (m)	Site	DB
<a href="#">7</a>	16 of 16	-/0.0	67.2 / 3.94	SNC-Lavalin Constructors (Pacific) Inc., Dragados Canada, Inc. 529 Albert Street Ottawa ON	SPL
<b>Ref No:</b>	7065-9PNJTW			<b>Discharger Report:</b>	
<b>Site No:</b>	NA			<b>Material Group:</b>	
<b>Incident Dt:</b>	2014/10/07			<b>Health/Env Conseq:</b>	
<b>Year:</b>				<b>Client Type:</b>	
<b>Incident Cause:</b>	Operator/Human error			<b>Sector Type:</b>	Tank - Above Ground
<b>Incident Event:</b>				<b>Agency Involved:</b>	
<b>Contaminant Code:</b>	13			<b>Nearest Watercourse:</b>	
<b>Contaminant Name:</b>	DIESEL FUEL			<b>Site Address:</b>	529 Albert Street
<b>Contaminant Limit 1:</b>				<b>Site District Office:</b>	
<b>Contam Limit Freq 1:</b>				<b>Site Postal Code:</b>	
<b>Contaminant UN No 1:</b>				<b>Site Region:</b>	
<b>Environment Impact:</b>	Confirmed			<b>Site Municipality:</b>	Ottawa
<b>Nature of Impact:</b>	Soil Contamination			<b>Site Lot:</b>	
<b>Receiving Medium:</b>				<b>Site Conc:</b>	
<b>Receiving Env:</b>				<b>Northing:</b>	5029457
<b>MOE Response:</b>	No Field Response			<b>Easting:</b>	444566
<b>Dt MOE Arvl on Scn:</b>				<b>Site Geo Ref Accu:</b>	
<b>MOE Reported Dt:</b>	2014/10/07			<b>Site Map Datum:</b>	
<b>Dt Document Closed:</b>	2014/10/22			<b>SAC Action Class:</b>	Land Spills
<b>Incident Reason:</b>	Operator/Human Error			<b>Source Type:</b>	
<b>Site Name:</b>	Ottawa light Rail Transit -West portal construction site<UNOFFICIAL>				
<b>Site County/District:</b>					
<b>Site Geo Ref Meth:</b>					
<b>Incident Summary:</b>	3-5L diesel to gravel				
<b>Contaminant Qty:</b>	5 L				

<a href="#">8</a>	1 of 1	-/0.0	65.5 / 2.26	OTTAWA ON	WWIS
<b>Well ID:</b>	7238458			<b>Data Entry Status:</b>	
<b>Construction Date:</b>				<b>Data Src:</b>	
<b>Primary Water Use:</b>	Monitoring and Test Hole			<b>Date Received:</b>	3/23/2015
<b>Sec. Water Use:</b>	0			<b>Selected Flag:</b>	Yes
<b>Final Well Status:</b>	Monitoring and Test Hole			<b>Abandonment Rec:</b>	
<b>Water Type:</b>				<b>Contractor:</b>	7241
<b>Casing Material:</b>				<b>Form Version:</b>	7
<b>Audit No:</b>	Z201401			<b>Owner:</b>	
<b>Tag:</b>	A175629			<b>Street Name:</b>	557 WELLINGTON ST
<b>Construction Method:</b>				<b>County:</b>	OTTAWA-CARLETON
<b>Elevation (m):</b>				<b>Municipality:</b>	NEPEAN TOWNSHIP
<b>Elevation Reliability:</b>				<b>Site Info:</b>	
<b>Depth to Bedrock:</b>				<b>Lot:</b>	
<b>Well Depth:</b>				<b>Concession:</b>	
<b>Overburden/Bedrock:</b>				<b>Concession Name:</b>	
<b>Pump Rate:</b>				<b>Easting NAD83:</b>	
<b>Static Water Level:</b>				<b>Northing NAD83:</b>	
<b>Flowing (Y/N):</b>				<b>Zone:</b>	
<b>Flow Rate:</b>				<b>UTM Reliability:</b>	
<b>Clear/Cloudy:</b>					

**Bore Hole Information**

**Bore Hole ID:** 1005313984 **Elevation:** 62.61

Map Key	Number of Records	Direction/ Distance (m)	Elev/Diff (m)	Site	DB
DP2BR:				<b>Elevrc:</b>	
<b>Spatial Status:</b>				<b>Zone:</b>	18
<b>Code OB:</b>				<b>East83:</b>	444435
<b>Code OB Desc:</b>				<b>North83:</b>	5029284
<b>Open Hole:</b>				<b>Org CS:</b>	UTM83
<b>Cluster Kind:</b>				<b>UTMRC:</b>	4
<b>Date Completed:</b>	01-MAR-15			<b>UTMRC Desc:</b>	margin of error : 30 m - 100 m
<b>Remarks:</b>				<b>Location Method:</b>	wwr
<b>Elevrc Desc:</b>					
<b>Location Source Date:</b>					
<b>Improvement Location Source:</b>					
<b>Improvement Location Method:</b>					
<b>Source Revision Comment:</b>					
<b>Supplier Comment:</b>					

**Overburden and Bedrock**

**Materials Interval**

**Formation ID:** 1005563067  
**Layer:** 2  
**Color:** 2  
**General Color:** GREY  
**Mat1:** 06  
**Most Common Material:** SILT  
**Mat2:** 08  
**Other Materials:** FINE SAND  
**Mat3:** 73  
**Other Materials:** HARD  
**Formation Top Depth:** 5.79  
**Formation End Depth:** 7.01  
**Formation End Depth UOM:** m

**Overburden and Bedrock**

**Materials Interval**

**Formation ID:** 1005563066  
**Layer:** 1  
**Color:** 6  
**General Color:** BROWN  
**Mat1:** 28  
**Most Common Material:** SAND  
**Mat2:** 06  
**Other Materials:** SILT  
**Mat3:** 73  
**Other Materials:** HARD  
**Formation Top Depth:** 0  
**Formation End Depth:** 5.79  
**Formation End Depth UOM:** m

**Annular Space/Abandonment**

**Sealing Record**

**Plug ID:** 1005563076  
**Layer:** 2  
**Plug From:** .31  
**Plug To:** 3.66  
**Plug Depth UOM:** m

**Annular Space/Abandonment**

**Sealing Record**

**Plug ID:** 1005563075

<b>Map Key</b>	<b>Number of Records</b>	<b>Direction/ Distance (m)</b>	<b>Elev/Diff (m)</b>	<b>Site</b>	<b>DB</b>
<b>Layer:</b>	1				
<b>Plug From:</b>	0				
<b>Plug To:</b>	.31				
<b>Plug Depth UOM:</b>	m				
<b><u>Annular Space/Abandonment Sealing Record</u></b>					
<b>Plug ID:</b>	1005563077				
<b>Layer:</b>	3				
<b>Plug From:</b>	3.66				
<b>Plug To:</b>	7.01				
<b>Plug Depth UOM:</b>	m				
<b><u>Method of Construction &amp; Well Use</u></b>					
<b>Method Construction ID:</b>	1005563074				
<b>Method Construction Code:</b>	5				
<b>Method Construction:</b>	Air Percussion				
<b>Other Method Construction:</b>					
<b><u>Pipe Information</u></b>					
<b>Pipe ID:</b>	1005563065				
<b>Casing No:</b>	0				
<b>Comment:</b>					
<b>Alt Name:</b>					
<b><u>Construction Record - Casing</u></b>					
<b>Casing ID:</b>	1005563070				
<b>Layer:</b>	1				
<b>Material:</b>	5				
<b>Open Hole or Material:</b>	PLASTIC				
<b>Depth From:</b>	0				
<b>Depth To:</b>	3.96				
<b>Casing Diameter:</b>	5.2				
<b>Casing Diameter UOM:</b>	cm				
<b>Casing Depth UOM:</b>	m				
<b><u>Construction Record - Screen</u></b>					
<b>Screen ID:</b>	1005563071				
<b>Layer:</b>	1				
<b>Slot:</b>	10				
<b>Screen Top Depth:</b>	3.96				
<b>Screen End Depth:</b>	7.01				
<b>Screen Material:</b>	5				
<b>Screen Depth UOM:</b>	m				
<b>Screen Diameter UOM:</b>	cm				
<b>Screen Diameter:</b>	6.03				
<b><u>Water Details</u></b>					
<b>Water ID:</b>	1005563069				
<b>Layer:</b>					
<b>Kind Code:</b>					
<b>Kind:</b>					
<b>Water Found Depth:</b>					
<b>Water Found Depth UOM:</b>	m				

Map Key	Number of Records	Direction/ Distance (m)	Elev/Diff (m)	Site	DB
<b>Hole Diameter</b>					
Hole ID:		1005563068			
Diameter:		11.43			
Depth From:		0			
Depth To:		7.01			
Hole Depth UOM:		m			
Hole Diameter UOM:		cm			

<u>9</u>	1 of 1	-0.0	65.8 / 2.56	ON	BORE
<b>Borehole ID:</b>	809173			<b>Type:</b>	Borehole
<b>Use:</b>	Geotechnical/Geological Investigation			<b>Status:</b>	
<b>Drill Method:</b>	Hollow stem auger			<b>UTM Zone:</b>	18
<b>Easting:</b>	444472.83			<b>Northing:</b>	5029410.72
<b>Location Accuracy:</b>				<b>Orig. Ground Elev m:</b>	62.3
<b>Elev. Reliability Note:</b>				<b>DEM Ground Elev m:</b>	62.7
<b>Total Depth m:</b>	4.8			<b>Primary Name:</b>	BH 83-3
<b>Township:</b>				<b>Concession:</b>	
<b>Lot:</b>				<b>Municipality:</b>	
<b>Completion Date:</b>	09-AUG-1983			<b>Static Water Level:</b>	-999.9
<b>Primary Water Use:</b>				<b>Sec. Water Use:</b>	
<b>--Details--</b>					
<b>Stratum ID:</b>	218599133			<b>Top Depth(m):</b>	0.0
<b>Bottom Depth(m):</b>	1.6			<b>Stratum Desc:</b>	Brown to Black Loose Fill-Misc Silt - Sand With: Gr W Brk Frag W Cob
<b>Stratum ID:</b>	218599134			<b>Top Depth(m):</b>	1.6
<b>Bottom Depth(m):</b>	1.8			<b>Stratum Desc:</b>	Concrete
<b>Stratum ID:</b>	218599135			<b>Top Depth(m):</b>	1.8
<b>Bottom Depth(m):</b>	4.8			<b>Stratum Desc:</b>	Grey Dense to Very Dense Till sand silt With: Gr W Cob W Bids

<u>10</u>	1 of 1	-0.0	63.6 / 0.34	557 Wellington Street Ottawa ON	EHS
<b>Order No:</b>	20150224063			<b>Nearest Intersection:</b>	
<b>Status:</b>	C			<b>Municipality:</b>	Ottawa
<b>Report Type:</b>	Custom Report			<b>Client Prov/State:</b>	ON
<b>Report Date:</b>	03-MAR-15			<b>Search Radius (km):</b>	.25
<b>Date Received:</b>	24-FEB-15			<b>X:</b>	-75.710353
<b>Previous Site Name:</b>				<b>Y:</b>	45.41485
<b>Lot/Building Size:</b>					
<b>Additional Info Ordered:</b>	City Directory				

<u>11</u>	1 of 2	SW/8.9	60.8 / -2.40	City of Ottawa Brickhill Street (Intersection of Brickhill Street and Wellington Street) Ottawa ON	CA
<b>Certificate #:</b>	4129-7REQWB				
<b>Application Year:</b>	2009				
<b>Issue Date:</b>	6/10/2009				
<b>Approval Type:</b>	Municipal and Private Sewage Works				
<b>Status:</b>	Approved				
<b>Application Type:</b>					

Map Key	Number of Records	Direction/ Distance (m)	Elev/Diff (m)	Site	DB
<b>Client Name:</b> <b>Client Address:</b> <b>Client City:</b> <b>Client Postal Code:</b> <b>Project Description:</b> <b>Contaminants:</b> <b>Emission Control:</b>					
<a href="#">11</a>	2 of 2	SW/8.9	60.8 / -2.40	<b>City of Ottawa</b> <b>Brickhill Street (Intersection of Brickhill Street and Wellington Street)</b> <b>Ottawa ON K2G 6J8</b>	<b>ECA</b>
<b>Approval No:</b> 4129-7REQWB <b>Approval Date:</b> 2009-06-10 <b>Status:</b> Approved <b>Record Type:</b> ECA <b>Link Source:</b> IDS <b>SWP Area Name:</b> Rideau Valley <b>Approval Type:</b> ECA-MUNICIPAL AND PRIVATE SEWAGE WORKS <b>Project Type:</b> MUNICIPAL AND PRIVATE SEWAGE WORKS <b>Address:</b> Brickhill Street (Intersection of Brickhill Street and Wellington Street) <b>Full Address:</b> <b>Full PDF Link:</b> <a href="https://www.accessenvironment.ene.gov.on.ca/instruments/3160-7N5MQR-14.pdf">https://www.accessenvironment.ene.gov.on.ca/instruments/3160-7N5MQR-14.pdf</a>					
<a href="#">12</a>	1 of 2	N/9.0	64.2 / 0.92	<b>SNC-Lavalin Constructors (Pacific) Inc., Dragados-Canada Inc., EllisDon Corporation Wellington Street at Commissioner Street City of Ottawa CITY OF OTTAWA ON</b>	<b>PTTW</b>
<b>EBR Registry No:</b> 011-9644 <b>Ministry Ref. No:</b> 2838-99PHD9 <b>Notice Type:</b> Instrument Decision <b>Company Name:</b> SNC-Lavalin Constructors (Pacific) Inc., Dragados-Canada Inc., EllisDon Corporation <b>Proponent Name:</b> <b>Proponent Address:</b> Ottawa, 1600 Carling Avenue, Ottawa Ontario, Canada K1Z 1G3 <b>Instrument Type:</b> (OWRA s. 34) - Permit to Take Water <b>Location Other:</b> <b>URL:</b>  <b>Location:</b> Wellington Street at Commissioner Street City of Ottawa CITY OF OTTAWA					
<a href="#">12</a>	2 of 2	N/9.0	64.2 / 0.92	<b>Eastway Developments Inc. SNC-Lavalin Constructors Inc. Dragados Canada, Inc. Wellington and Commissioner Street Ottawa ON</b>	<b>SPL</b>
<b>Ref No:</b> 4613-9JEPK2 <b>Site No:</b> NA <b>Incident Dt:</b> 2014/04/22 <b>Year:</b> <b>Incident Cause:</b> Leak/Break <b>Incident Event:</b> <b>Contaminant Code:</b> 15 <b>Contaminant Name:</b> HYDRAULIC OIL <b>Contaminant Limit 1:</b>					
<b>Discharger Report:</b> <b>Material Group:</b> <b>Health/Env Conseq:</b> <b>Client Type:</b> <b>Sector Type:</b> Other <b>Agency Involved:</b> <b>Nearest Watercourse:</b> <b>Site Address:</b> Wellington and Commissioner Street <b>Site District Office:</b>					



Map Key	Number of Records	Direction/ Distance (m)	Elev/Diff (m)	Site	DB
<b>Contam Limit Freq 1:</b> <b>Contaminant UN No 1:</b> <b>Environment Impact:</b> Confirmed <b>Nature of Impact:</b> Soil Contamination <b>Receiving Medium:</b> <b>Receiving Env:</b> <b>MOE Response:</b> No Field Response <b>Dt MOE Arvl on Scn:</b> <b>MOE Reported Dt:</b> 2014/04/22 <b>Dt Document Closed:</b> 2014/11/06 <b>Incident Reason:</b> Equipment Failure <b>Site Name:</b> OLRT West Portal<UNOFFICIAL> <b>Site County/District:</b> <b>Site Geo Ref Meth:</b> <b>Incident Summary:</b> Eastway Contracting: 1L Hydraulic spill <b>Contaminant Qty:</b> 1 L				<b>Site Postal Code:</b> <b>Site Region:</b> <b>Site Municipality:</b> Ottawa <b>Site Lot:</b> <b>Site Conc:</b> <b>Northing:</b> <b>Easting:</b> <b>Site Geo Ref Accu:</b> <b>Site Map Datum:</b> <b>SAC Action Class:</b> Land Spills <b>Source Type:</b>	

**13**      1 of 1      **SW/9.9**      **60.8 / -2.40**      **ON**      **WWIS**

<b>Well ID:</b>	7122608	<b>Data Entry Status:</b>	
<b>Construction Date:</b>		<b>Data Src:</b>	
<b>Primary Water Use:</b>		<b>Date Received:</b>	3/3/2009
<b>Sec. Water Use:</b>		<b>Selected Flag:</b>	Yes
<b>Final Well Status:</b>	0	<b>Abandonment Rec:</b>	
<b>Water Type:</b>		<b>Contractor:</b>	6894
<b>Casing Material:</b>		<b>Form Version:</b>	5
<b>Audit No:</b>	C03906	<b>Owner:</b>	
<b>Tag:</b>	A076161	<b>Street Name:</b>	BOOTH & ALBERT ST.
<b>Construction Method:</b>		<b>County:</b>	OTTAWA-CARLETON
<b>Elevation (m):</b>		<b>Municipality:</b>	OTTAWA CITY
<b>Elevation Reliability:</b>		<b>Site Info:</b>	
<b>Depth to Bedrock:</b>		<b>Lot:</b>	
<b>Well Depth:</b>		<b>Concession:</b>	
<b>Overburden/Bedrock:</b>		<b>Concession Name:</b>	
<b>Pump Rate:</b>		<b>Easting NAD83:</b>	
<b>Static Water Level:</b>		<b>Northing NAD83:</b>	
<b>Flowing (Y/N):</b>		<b>Zone:</b>	
<b>Flow Rate:</b>		<b>UTM Reliability:</b>	
<b>Clear/Cloudy:</b>			

**Bore Hole Information**

<b>Bore Hole ID:</b>	1002799892	<b>Elevation:</b>	61.81
<b>DP2BR:</b>		<b>Elevrc:</b>	
<b>Spatial Status:</b>		<b>Zone:</b>	18
<b>Code OB:</b>		<b>East83:</b>	444243.27
<b>Code OB Desc:</b>		<b>North83:</b>	5029093.18
<b>Open Hole:</b>		<b>Org CS:</b>	MTM09
<b>Cluster Kind:</b>		<b>UTMRC:</b>	3
<b>Date Completed:</b>	19-NOV-08	<b>UTMRC Desc:</b>	margin of error : 10 - 30 m
<b>Remarks:</b>		<b>Location Method:</b>	wwr
<b>Elevrc Desc:</b>			
<b>Location Source Date:</b>			
<b>Improvement Location Source:</b>			
<b>Improvement Location Method:</b>			
<b>Source Revision Comment:</b>			
<b>Supplier Comment:</b>			

**Annular Space/Abandonment**  
**Sealing Record**

<b>Map Key</b>	<b>Number of Records</b>	<b>Direction/ Distance (m)</b>	<b>Elev/Diff (m)</b>	<b>Site</b>	<b>DB</b>
<b>Plug ID:</b>		1002799897			
<b>Layer:</b>					
<b>Plug From:</b>					
<b>Plug To:</b>					
<b>Plug Depth UOM:</b>					
<b><u>Annular Space/Abandonment Sealing Record</u></b>					
<b>Plug ID:</b>		1002799896			
<b>Layer:</b>					
<b>Plug From:</b>					
<b>Plug To:</b>					
<b>Plug Depth UOM:</b>					
<b><u>Method of Construction &amp; Well Use</u></b>					
<b>Method Construction ID:</b>		1002799895			
<b>Method Construction Code:</b>					
<b>Method Construction:</b>					
<b>Other Method Construction:</b>		DRILL			
<b><u>Pipe Information</u></b>					
<b>Pipe ID:</b>		1002799898			
<b>Casing No:</b>		0			
<b>Comment:</b>					
<b>Alt Name:</b>					
<b><u>Construction Record - Casing</u></b>					
<b>Casing ID:</b>		1002799900			
<b>Layer:</b>					
<b>Material:</b>		5			
<b>Open Hole or Material:</b>		PLASTIC			
<b>Depth From:</b>					
<b>Depth To:</b>		7.83			
<b>Casing Diameter:</b>					
<b>Casing Diameter UOM:</b>					
<b>Casing Depth UOM:</b>		m			
<b><u>Construction Record - Screen</u></b>					
<b>Screen ID:</b>		1002799899			
<b>Layer:</b>					
<b>Slot:</b>					
<b>Screen Top Depth:</b>		7.83			
<b>Screen End Depth:</b>		6.31			
<b>Screen Material:</b>					
<b>Screen Depth UOM:</b>		m			
<b>Screen Diameter UOM:</b>					
<b>Screen Diameter:</b>					
<b><u>Results of Well Yield Testing</u></b>					
<b>Pump Test ID:</b>		1002799901			
<b>Pump Set At:</b>					
<b>Static Level:</b>		4.38			
<b>Final Level After Pumping:</b>					
<b>Recommended Pump Depth:</b>					

<b>Map Key</b>	<b>Number of Records</b>	<b>Direction/ Distance (m)</b>	<b>Elev/Diff (m)</b>	<b>Site</b>	<b>DB</b>
<b>Pumping Rate:</b>					
<b>Flowing Rate:</b>					
<b>Recommended Pump Rate:</b>					
<b>Levels UOM:</b>		m			
<b>Rate UOM:</b>					
<b>Water State After Test Code:</b>					
<b>Water State After Test:</b>					
<b>Pumping Test Method:</b>					
<b>Pumping Duration HR:</b>					
<b>Pumping Duration MIN:</b>					
<b>Flowing:</b>					
<b><u>Hole Diameter</u></b>					
<b>Hole ID:</b>			1002799894		
<b>Diameter:</b>			69.9		
<b>Depth From:</b>					
<b>Depth To:</b>			7.83		
<b>Hole Depth UOM:</b>			m		
<b>Hole Diameter UOM:</b>			cm		
<b><u>Bore Hole Information</u></b>					
<b>Bore Hole ID:</b>	1002799902			<b>Elevation:</b>	60.19
<b>DP2BR:</b>				<b>Elevrc:</b>	
<b>Spatial Status:</b>				<b>Zone:</b>	18
<b>Code OB:</b>				<b>East83:</b>	444379.73
<b>Code OB Desc:</b>				<b>North83:</b>	5029284.55
<b>Open Hole:</b>				<b>Org CS:</b>	MTM09
<b>Cluster Kind:</b>	This is a record from cluster log sheet			<b>UTMRC:</b>	3
<b>Date Completed:</b>	19-NOV-08			<b>UTMRC Desc:</b>	margin of error : 10 - 30 m
<b>Remarks:</b>				<b>Location Method:</b>	wwr
<b>Elevrc Desc:</b>					
<b>Location Source Date:</b>					
<b>Improvement Location Source:</b>					
<b>Improvement Location Method:</b>					
<b>Source Revision Comment:</b>					
<b>Supplier Comment:</b>					
<b><u>Annular Space/Abandonment Sealing Record</u></b>					
<b>Plug ID:</b>			1002799906		
<b>Layer:</b>					
<b>Plug From:</b>					
<b>Plug To:</b>					
<b>Plug Depth UOM:</b>					
<b><u>Annular Space/Abandonment Sealing Record</u></b>					
<b>Plug ID:</b>			1002799907		
<b>Layer:</b>					
<b>Plug From:</b>					
<b>Plug To:</b>					
<b>Plug Depth UOM:</b>					
<b><u>Method of Construction &amp; Well Use</u></b>					
<b>Method Construction ID:</b>			1002799905		
<b>Method Construction Code:</b>					

<b>Map Key</b>	<b>Number of Records</b>	<b>Direction/ Distance (m)</b>	<b>Elev/Diff (m)</b>	<b>Site</b>	<b>DB</b>
<b>Method Construction:</b>					
<b>Other Method Construction:</b>		DRILL			
<b><u>Pipe Information</u></b>					
<b>Pipe ID:</b>		1002799908			
<b>Casing No:</b>		0			
<b>Comment:</b>					
<b>Alt Name:</b>					
<b><u>Construction Record - Casing</u></b>					
<b>Casing ID:</b>		1002799910			
<b>Layer:</b>		5			
<b>Material:</b>		PLASTIC			
<b>Open Hole or Material:</b>		PLASTIC			
<b>Depth From:</b>		11.05			
<b>Depth To:</b>		11.05			
<b>Casing Diameter:</b>					
<b>Casing Diameter UOM:</b>					
<b>Casing Depth UOM:</b>		m			
<b><u>Construction Record - Screen</u></b>					
<b>Screen ID:</b>		1002799909			
<b>Layer:</b>					
<b>Slot:</b>					
<b>Screen Top Depth:</b>		11.05			
<b>Screen End Depth:</b>		9.98			
<b>Screen Material:</b>					
<b>Screen Depth UOM:</b>		m			
<b>Screen Diameter UOM:</b>					
<b>Screen Diameter:</b>					
<b><u>Results of Well Yield Testing</u></b>					
<b>Pump Test ID:</b>		1002799911			
<b>Pump Set At:</b>					
<b>Static Level:</b>		4.13			
<b>Final Level After Pumping:</b>					
<b>Recommended Pump Depth:</b>					
<b>Pumping Rate:</b>					
<b>Flowing Rate:</b>					
<b>Recommended Pump Rate:</b>					
<b>Levels UOM:</b>		m			
<b>Rate UOM:</b>					
<b>Water State After Test Code:</b>					
<b>Water State After Test:</b>					
<b>Pumping Test Method:</b>					
<b>Pumping Duration HR:</b>					
<b>Pumping Duration MIN:</b>					
<b>Flowing:</b>					
<b><u>Hole Diameter</u></b>					
<b>Hole ID:</b>		1002799904			
<b>Diameter:</b>		69.9			
<b>Depth From:</b>					
<b>Depth To:</b>		11.05			
<b>Hole Depth UOM:</b>		m			
<b>Hole Diameter UOM:</b>		cm			

Map Key	Number of Records	Direction/ Distance (m)	Elev/Diff (m)	Site	DB
<a href="#">14</a>	1 of 2	ENE/11.2	68.4 / 5.19	OTTAWA CITY ALBERT ST./COMMISSIONER ST. OTTAWA CITY ON	CA
<p> <b>Certificate #:</b> 3-0527-99-  <b>Application Year:</b> 99  <b>Issue Date:</b> 5/27/1999  <b>Approval Type:</b> Municipal sewage  <b>Status:</b> Approved  <b>Application Type:</b>  <b>Client Name:</b>  <b>Client Address:</b>  <b>Client City:</b>  <b>Client Postal Code:</b>  <b>Project Description:</b>  <b>Contaminants:</b>  <b>Emission Control:</b> </p>					
<a href="#">14</a>	2 of 2	ENE/11.2	68.4 / 5.19	CONTRACTOR AT THE CORNER OF ALBERT ST. & COMMISSIONERS (N.O.S.) OTTAWA CITY ON	SPL
<p> <b>Ref No:</b> 116126  <b>Site No:</b>  <b>Incident Dt:</b> 7/22/1995  <b>Year:</b>  <b>Incident Cause:</b> OTHER CONTAINER LEAK  <b>Incident Event:</b>  <b>Contaminant Code:</b>  <b>Contaminant Name:</b>  <b>Contaminant Limit 1:</b>  <b>Contam Limit Freq 1:</b>  <b>Contaminant UN No 1:</b>  <b>Environment Impact:</b> NOT ANTICIPATED  <b>Nature of Impact:</b>  <b>Receiving Medium:</b> LAND  <b>Receiving Env:</b>  <b>MOE Response:</b>  <b>Dt MOE Arvl on Scn:</b>  <b>MOE Reported Dt:</b> 7/22/1995  <b>Dt Document Closed:</b>  <b>Incident Reason:</b> ERROR  <b>Site Name:</b>  <b>Site County/District:</b>  <b>Site Geo Ref Meth:</b>  <b>Incident Summary:</b> ABLE ASPHALT - ASPHALT SEALER TO ROAD FROM TRAILER.  <b>Contaminant Qty:</b> </p> <p> <b>Discharger Report:</b>  <b>Material Group:</b>  <b>Health/Env Conseq:</b>  <b>Client Type:</b>  <b>Sector Type:</b>  <b>Agency Involved:</b>  <b>Nearest Watercourse:</b>  <b>Site Address:</b>  <b>Site District Office:</b>  <b>Site Postal Code:</b>  <b>Site Region:</b>  <b>Site Municipality:</b> 20101  <b>Site Lot:</b>  <b>Site Conc:</b>  <b>Northing:</b>  <b>Easting:</b> FIRE, POLICE, WORKS  <b>Site Geo Ref Accu:</b>  <b>Site Map Datum:</b>  <b>SAC Action Class:</b>  <b>Source Type:</b> </p>					
<a href="#">15</a>	1 of 1	SE/11.8	68.2 / 5.00	550 Albert St Ottawa ON K1R6K9	EHS
<p> <b>Order No:</b> 20180110174  <b>Status:</b> C  <b>Report Type:</b> Custom Report  <b>Report Date:</b> 19-JAN-18  <b>Date Received:</b> 10-JAN-18  <b>Previous Site Name:</b>  <b>Lot/Building Size:</b>  <b>Additional Info Ordered:</b> </p> <p> <b>Nearest Intersection:</b>  <b>Municipality:</b>  <b>Client Prov/State:</b> ON  <b>Search Radius (km):</b> 0  <b>X:</b> -75.709576  <b>Y:</b> 45.41503 </p>					

Map Key	Number of Records	Direction/ Distance (m)	Elev/Diff (m)	Site	DB
<a href="#">16</a>	1 of 1	N/14.1	61.5 / -1.73	Fleet Street Ottawa ON	EHS
<b>Order No:</b>	20060503031			<b>Nearest Intersection:</b>	
<b>Status:</b>	C			<b>Municipality:</b>	
<b>Report Type:</b>	Complete Report			<b>Client Prov/State:</b>	ON
<b>Report Date:</b>	5/12/2006			<b>Search Radius (km):</b>	0.25
<b>Date Received:</b>	5/3/2006			<b>X:</b>	-75.710238
<b>Previous Site Name:</b>				<b>Y:</b>	45.416253
<b>Lot/Building Size:</b>					
<b>Additional Info Ordered:</b>	Fire Insur. Maps and/or Site Plans				
<a href="#">17</a>	1 of 1	W/16.5	59.2 / -4.08	LeBreton Flats Ottawa ON	FCS
<b>SGC:</b>	3506008				
<b>Site ID:</b>	00000004				
<b>Departmental ID:</b>	96144				
<b>Depart Code:</b>	NCC				
<b>Class Type:</b>	2				
<b>Class:</b>	Medium Priority for Action				
<b>Site Name:</b>	LeBreton Flats				
<b>Site Name (FR):</b>	des plaines LeBreton				
<b>Site Status:</b>	Closed				
<b>Site Status Desc:</b>	Detailed testing completed. No further action required.				
<b>Site Status (FR):</b>	Fermé				
<b>Description (FR):</b>	Analyse détaillée terminée. Aucune autre mesure nécessaire.				
<b>Involv Code:</b>					
<b>Census Division:</b>	Ottawa				
<b>Municipality:</b>	Ottawa				
<b>Census Sub Class:</b>	1				
<b>Latitude:</b>	45.41536				
<b>Longitude:</b>	-75.71085				
<b>Location:</b>					
<b>Protected Data:</b>	0				
<b>FED:</b>	75				
<b>Fed Electoral District:</b>	Ottawa Centre				
<b>Fed Electoral District (FR):</b>	Ottawa-Centre				
<b>Metro:</b>					
<b>Nearest Pop. Area:</b>					
<b>Highest Step Cmpltd:</b>	6				
<b>Site Deleted Flag:</b>					
<b>Created:</b>	2006-01-24T03:25:00				
<b>Modified:</b>	2015-05-20T09:40:32.010				
<b>Property No.:</b>	2715				
<b>Est m³ Contmnted:</b>					
<b>Est Ha Contmnted:</b>	0.4				
<b>Est Tons Contamin:</b>					
<b>Est Population at 1 Km:</b>	15,483				
<b>Est Population at 10 Km:</b>	647,139				
<b>Est Population at 25 Km:</b>	1,221,173				
<b>Est Population at 5 Km:</b>	228,369				
<b>Est Population at 50 Km:</b>	1,438,373				
<b>Reporting Org:</b>	National Capital Commission				
<b>Reporting Org (FR):</b>	Commission de la Capitale nationale				
<b>Reason for Involv:</b>	Federal activities				
<b>Reason for Involv (FR):</b>	Activités fédérales				
<b>Liabile Third Party:</b>					
<b>Class (FR):</b>	Priorité d'intervention moyenne				
<b>Action Plan:</b>	Phase III ESA and PQRA study is currently under review by Health Canada and Environment Canada.				
<b>Action Plan (FR):</b>	Les études préliminaires quantitatives de risque et de Phase III sont actuellement revues par Santé et				

<b>Map Key</b>	<b>Number of Records</b>	<b>Direction/ Distance (m)</b>	<b>Elev/Diff (m)</b>	<b>Site</b>	<b>DB</b>
<b>Site Mgmt Strategy:</b>				Environnement Canada.	
<b>Minimap URL:</b>				Additional assessment, Continous Monitoring	
<b>Additional Info:</b>				http://www.tbs-sct.gc.ca/fcsi-rscf/minimap.aspx?fsi=00000004	
<b>Additional Info (FR):</b>					
<b><u>Management</u></b>					
<b>Management Code:</b>			5		
<b>Management Type (EN):</b>				Additional assessment	
<b>Management Type (FR):</b>				Évaluation complémentaire	
<b>Management Code:</b>			3		
<b>Management Type (EN):</b>				Continous Monitoring	
<b>Management Type (FR):</b>				Surveillance constante	
<b><u>Contamination</u></b>					
<b>Contaminant:</b>				PAHs (polycyclic aromatic hydrocarbon)	
<b>Contamination (FR):</b>				HAP (hydrocarbures aromatiques polycycliques)	
<b>Medium Code:</b>			5		
<b>Medium:</b>				Soil	
<b>Medium (FR):</b>				Sol	
<b>Contaminant:</b>				Metal, metalloid, and organometallic	
<b>Contamination (FR):</b>				Métaux, métalloïdes, et organométalliques	
<b>Medium Code:</b>			5		
<b>Medium:</b>				Soil	
<b>Medium (FR):</b>				Sol	
<b>Contaminant:</b>				PHCs (petroleum hydrocarbons)	
<b>Contamination (FR):</b>				HCP (hydrocarbures pétroliers)	
<b>Medium Code:</b>			5		
<b>Medium:</b>				Soil	
<b>Medium (FR):</b>				Sol	
<b>Contaminant:</b>				Metal, metalloid, and organometallic	
<b>Contamination (FR):</b>				Métaux, métalloïdes, et organométalliques	
<b>Medium Code:</b>			2		
<b>Medium:</b>				Groundwater	
<b>Medium (FR):</b>				Eau souterraine	
<b>Contaminant:</b>				PAHs (polycyclic aromatic hydrocarbon)	
<b>Contamination (FR):</b>				HAP (hydrocarbures aromatiques polycycliques)	
<b>Medium Code:</b>			2		
<b>Medium:</b>				Groundwater	
<b>Medium (FR):</b>				Eau souterraine	
<b><u>Annual Data</u></b>					
<b>Fiscal Year:</b>			2014-2015		
<b>Reporting Organization:</b>				NCC	
<b>Reporting Organization (EN):</b>				National Capital Commission	
<b>Reporting Organization (FR):</b>				Commission de la Capitale nationale	
<b>Class Type:</b>					
<b>Class (EN):</b>					
<b>Class (FR):</b>					
<b>CCME Flag:</b>					
<b>CCME NCS Year:</b>					
<b>Step Name (EN):</b>					
<b>Step Name (FR):</b>					
<b>Highest Step Completed:</b>			6		
<b>Highest Step Completed Desc:</b>					

Map Key	Number of Records	Direction/ Distance (m)	Elev/Diff (m)	Site	DB
<b>Planned Compl Date Step7:</b>					
<b>Planned Compl Date Step8:</b>					
<b>Planned Compl Date Step9:</b>					
<b>Created:</b>					
<b>Modified:</b>					
<b>NCSCS Year:</b>					
<b>Closed:</b>		Yes			
<b>Actual Cubic Metres Rem:</b>		0			
<b>Actual Hectares Rem:</b>		0			
<b>Actual Tons Remediated:</b>		0			
<b>Total Asmt Expenditure:</b>		\$0.00			
<b>Total Remediation Expenditure:</b>		\$0.00			
<b>Total Care/Maint Expenditur:</b>		\$0.00			
<b>Total Mntring Expenditure:</b>		\$0.00			
<b>Ttl Expenditure Reduc Liabil:</b>					
<b>FCSAP Asmt Expenditure:</b>		\$0.00			
<b>FCSAP Remed Expenditure:</b>		\$0.00			
<b>FCSAP Care/Maint Expenditur:</b>		\$0.00			
<b>FCSAP Mntring Expenditure:</b>		\$0.00			

**Annual Data**

<b>Fiscal Year:</b>	2012-2013
<b>Reporting Organization:</b>	NCC
<b>Reporting Organization (EN):</b>	National Capital Commission
<b>Reporting Organization (FR):</b>	Commission de la Capitale nationale
<b>Class Type:</b>	
<b>Class (EN):</b>	
<b>Class (FR):</b>	
<b>CCME Flag:</b>	
<b>CCME NCS Year:</b>	
<b>Step Name (EN):</b>	
<b>Step Name (FR):</b>	
<b>Highest Step Completed:</b>	6
<b>Highest Step Completed Desc:</b>	
<b>Planned Compl Date Step7:</b>	
<b>Planned Compl Date Step8:</b>	
<b>Planned Compl Date Step9:</b>	
<b>Created:</b>	
<b>Modified:</b>	
<b>NCSCS Year:</b>	
<b>Closed:</b>	No
<b>Actual Cubic Metres Rem:</b>	0
<b>Actual Hectares Rem:</b>	0
<b>Actual Tons Remediated:</b>	0
<b>Total Asmt Expenditure:</b>	\$916.00
<b>Total Remediation Expenditure:</b>	\$0.00
<b>Total Care/Maint Expenditur:</b>	\$0.00
<b>Total Mntring Expenditure:</b>	\$0.00
<b>Ttl Expenditure Reduc Liabil:</b>	
<b>FCSAP Asmt Expenditure:</b>	\$732.80
<b>FCSAP Remed Expenditure:</b>	\$0.00
<b>FCSAP Care/Maint Expenditur:</b>	\$0.00
<b>FCSAP Mntring Expenditure:</b>	\$0.00

**Annual Data**

<b>Fiscal Year:</b>	2009-2010
<b>Reporting Organization:</b>	NCC
<b>Reporting Organization (EN):</b>	National Capital Commission
<b>Reporting Organization (FR):</b>	Commission de la Capitale nationale
<b>Class Type:</b>	
<b>Class (EN):</b>	
<b>Class (FR):</b>	



Map Key	Number of Records	Direction/ Distance (m)	Elev/Diff (m)	Site	DB
---------	-------------------	----------------------------	------------------	------	----

**CCME Flag:**

**CCME NCS Year:**

**Step Name (EN):**

**Step Name (FR):**

**Highest Step Completed:** 4

**Highest Step Completed Desc:**

**Planned Compl Date Step7:**

**Planned Compl Date Step8:**

**Planned Compl Date Step9:**

**Created:**

**Modified:**

**NCSCS Year:**

**Closed:** No

**Actual Cubic Metres Rem:** 0

**Actual Hectares Rem:** 0

**Actual Tons Remediated:** 0

**Total Asmt Expenditure:** \$1,101.00

**Total Remediation Expenditure:** \$0.00

**Total Care/Maint Expenditur:** \$0.00

**Total Mntring Expenditure:** \$0.00

**Ttl Expenditure Reduc Liabil:**

**FCSAP Asmt Expenditure:** \$1,101.00

**FCSAP Remed Expenditure:** \$0.00

**FCSAP Care/Maint Expenditur:** \$0.00

**FCSAP Mntring Expenditure:** \$0.00

**Annual Data**

**Fiscal Year:** 2005-2006

**Reporting Organization:** NCC

**Reporting Organization (EN):** National Capital Commission

**Reporting Organization (FR):** Commission de la Capitale nationale

**Class Type:**

**Class (EN):**

**Class (FR):**

**CCME Flag:**

**CCME NCS Year:**

**Step Name (EN):**

**Step Name (FR):**

**Highest Step Completed:** 1

**Highest Step Completed Desc:**

**Planned Compl Date Step7:**

**Planned Compl Date Step8:**

**Planned Compl Date Step9:**

**Created:**

**Modified:**

**NCSCS Year:**

**Closed:** No

**Actual Cubic Metres Rem:** 0

**Actual Hectares Rem:** 0

**Actual Tons Remediated:** 0

**Total Asmt Expenditure:** \$0.00

**Total Remediation Expenditure:** \$0.00

**Total Care/Maint Expenditur:** \$0.00

**Total Mntring Expenditure:** \$0.00

**Ttl Expenditure Reduc Liabil:**

**FCSAP Asmt Expenditure:** \$0.00

**FCSAP Remed Expenditure:** \$0.00

**FCSAP Care/Maint Expenditur:** \$0.00

**FCSAP Mntring Expenditure:** \$0.00

**Annual Data**

**Fiscal Year:** 2006-2007

<b>Map Key</b>	<b>Number of Records</b>	<b>Direction/ Distance (m)</b>	<b>Elev/Diff (m)</b>	<b>Site</b>	<b>DB</b>
<b>Reporting Organization:</b>		NCC			
<b>Reporting Organization (EN):</b>		National Capital Commission			
<b>Reporting Organization (FR):</b>		Commission de la Capitale nationale			
<b>Class Type:</b>					
<b>Class (EN):</b>					
<b>Class (FR):</b>					
<b>CCME Flag:</b>					
<b>CCME NCS Year:</b>					
<b>Step Name (EN):</b>					
<b>Step Name (FR):</b>					
<b>Highest Step Completed:</b>		4			
<b>Highest Step Completed Desc:</b>					
<b>Planned Compl Date Step7:</b>					
<b>Planned Compl Date Step8:</b>					
<b>Planned Compl Date Step9:</b>					
<b>Created:</b>					
<b>Modified:</b>					
<b>NCSCS Year:</b>					
<b>Closed:</b>		No			
<b>Actual Cubic Metres Rem:</b>		0			
<b>Actual Hectares Rem:</b>		0			
<b>Actual Tons Remediated:</b>		0			
<b>Total Asmt Expenditure:</b>		\$6,990.00			
<b>Total Remediation Expenditure:</b>		\$0.00			
<b>Total Care/Maint Expenditur:</b>		\$0.00			
<b>Total Mntring Expenditure:</b>		\$0.00			
<b>Ttl Expenditure Reduc Liabil:</b>					
<b>FCSAP Asmt Expenditure:</b>		\$5,592.00			
<b>FCSAP Remed Expenditure:</b>		\$0.00			
<b>FCSAP Care/Maint Expenditur:</b>		\$0.00			
<b>FCSAP Mntring Expenditure:</b>		\$0.00			
 <b>Annual Data</b>					
<b>Fiscal Year:</b>		2011-2012			
<b>Reporting Organization:</b>		NCC			
<b>Reporting Organization (EN):</b>		National Capital Commission			
<b>Reporting Organization (FR):</b>		Commission de la Capitale nationale			
<b>Class Type:</b>					
<b>Class (EN):</b>					
<b>Class (FR):</b>					
<b>CCME Flag:</b>					
<b>CCME NCS Year:</b>					
<b>Step Name (EN):</b>					
<b>Step Name (FR):</b>					
<b>Highest Step Completed:</b>		6			
<b>Highest Step Completed Desc:</b>					
<b>Planned Compl Date Step7:</b>					
<b>Planned Compl Date Step8:</b>					
<b>Planned Compl Date Step9:</b>					
<b>Created:</b>					
<b>Modified:</b>					
<b>NCSCS Year:</b>					
<b>Closed:</b>		No			
<b>Actual Cubic Metres Rem:</b>		0			
<b>Actual Hectares Rem:</b>		0			
<b>Actual Tons Remediated:</b>		0			
<b>Total Asmt Expenditure:</b>		\$17,557.00			
<b>Total Remediation Expenditure:</b>		\$0.00			
<b>Total Care/Maint Expenditur:</b>		\$0.00			
<b>Total Mntring Expenditure:</b>		\$0.00			
<b>Ttl Expenditure Reduc Liabil:</b>					
<b>FCSAP Asmt Expenditure:</b>		\$14,045.60			
<b>FCSAP Remed Expenditure:</b>		\$0.00			
<b>FCSAP Care/Maint Expenditur:</b>		\$0.00			

Map Key	Number of Records	Direction/ Distance (m)	Elev/Diff (m)	Site	DB
---------	-------------------	----------------------------	------------------	------	----

FCSAP Mntring Expenditure: \$0.00

**Annual Data**

**Fiscal Year:** 2010-2011  
**Reporting Organization:** NCC  
**Reporting Organization (EN):** National Capital Commission  
**Reporting Organization (FR):** Commission de la Capitale nationale  
**Class Type:**  
**Class (EN):**  
**Class (FR):**  
**CCME Flag:**  
**CCME NCS Year:**  
**Step Name (EN):**  
**Step Name (FR):**  
**Highest Step Completed:** 4  
**Highest Step Completed Desc:**  
**Planned Compl Date Step7:**  
**Planned Compl Date Step8:**  
**Planned Compl Date Step9:**  
**Created:**  
**Modified:**  
**NCSCS Year:**  
**Closed:** No  
**Actual Cubic Metres Rem:** 0  
**Actual Hectares Rem:** 0  
**Actual Tons Remediated:** 0  
**Total Asmt Expenditure:** \$0.00  
**Total Remediation Expenditure:** \$0.00  
**Total Care/Maint Expenditur:** \$0.00  
**Total Mntring Expenditure:** \$0.00  
**Ttl Expenditure Reduc Liabil:**  
**FCSAP Asmt Expenditure:** \$0.00  
**FCSAP Remed Expenditure:** \$0.00  
**FCSAP Care/Maint Expenditur:** \$0.00  
**FCSAP Mntring Expenditure:** \$0.00

**Annual Data**

**Fiscal Year:** 2013-2014  
**Reporting Organization:** NCC  
**Reporting Organization (EN):** National Capital Commission  
**Reporting Organization (FR):** Commission de la Capitale nationale  
**Class Type:**  
**Class (EN):**  
**Class (FR):**  
**CCME Flag:**  
**CCME NCS Year:**  
**Step Name (EN):**  
**Step Name (FR):**  
**Highest Step Completed:** 6  
**Highest Step Completed Desc:**  
**Planned Compl Date Step7:**  
**Planned Compl Date Step8:**  
**Planned Compl Date Step9:**  
**Created:**  
**Modified:**  
**NCSCS Year:**  
**Closed:** No  
**Actual Cubic Metres Rem:** 0  
**Actual Hectares Rem:** 0  
**Actual Tons Remediated:** 0  
**Total Asmt Expenditure:** \$0.00  
**Total Remediation Expenditure:** \$0.00

<b>Map Key</b>	<b>Number of Records</b>	<b>Direction/ Distance (m)</b>	<b>Elev/Diff (m)</b>	<b>Site</b>	<b>DB</b>
<b>Total Care/Maint Expenditur:</b>		\$0.00			
<b>Total Mntring Expenditure:</b>		\$0.00			
<b>Ttl Expenditure Reduc Liabil:</b>					
<b>FCSAP Asmt Expenditure:</b>		\$0.00			
<b>FCSAP Remed Expenditure:</b>		\$0.00			
<b>FCSAP Care/Maint Expenditur:</b>		\$0.00			
<b>FCSAP Mntring Expenditure:</b>		\$0.00			

**Annual Data**

**Fiscal Year:** 2008-2009  
**Reporting Organization:** NCC  
**Reporting Organization (EN):** National Capital Commission  
**Reporting Organization (FR):** Commission de la Capitale nationale  
**Class Type:**  
**Class (EN):**  
**Class (FR):**  
**CCME Flag:**  
**CCME NCS Year:**  
**Step Name (EN):**  
**Step Name (FR):**  
**Highest Step Completed:** 4  
**Highest Step Completed Desc:**  
**Planned Compl Date Step7:**  
**Planned Compl Date Step8:**  
**Planned Compl Date Step9:**  
**Created:**  
**Modified:**  
**NCSCS Year:**  
**Closed:** No  
**Actual Cubic Metres Rem:** 0  
**Actual Hectares Rem:** 0  
**Actual Tons Remediated:** 0  
**Total Asmt Expenditure:** \$0.00  
**Total Remediation Expenditure:** \$1,421.70  
**Total Care/Maint Expenditur:** \$0.00  
**Total Mntring Expenditure:** \$0.00  
**Ttl Expenditure Reduc Liabil:**  
**FCSAP Asmt Expenditure:** \$0.00  
**FCSAP Remed Expenditure:** \$1,137.36  
**FCSAP Care/Maint Expenditur:** \$0.00  
**FCSAP Mntring Expenditure:** \$0.00

**Annual Data**

**Fiscal Year:** 2007-2008  
**Reporting Organization:** NCC  
**Reporting Organization (EN):** National Capital Commission  
**Reporting Organization (FR):** Commission de la Capitale nationale  
**Class Type:**  
**Class (EN):**  
**Class (FR):**  
**CCME Flag:**  
**CCME NCS Year:**  
**Step Name (EN):**  
**Step Name (FR):**  
**Highest Step Completed:** 4  
**Highest Step Completed Desc:**  
**Planned Compl Date Step7:**  
**Planned Compl Date Step8:**  
**Planned Compl Date Step9:**  
**Created:**  
**Modified:**  
**NCSCS Year:**

Map Key	Number of Records	Direction/ Distance (m)	Elev/Diff (m)	Site	DB
Closed:		No			
Actual Cubic Metres Rem:		0			
Actual Hectares Rem:		0.4			
Actual Tons Remediated:		0			
Total Asmt Expenditure:		\$1,360.00			
Total Remediation Expenditure:		\$0.00			
Total Care/Maint Expenditur:		\$0.00			
Total Mntring Expenditure:		\$0.00			
Ttl Expenditure Reduc Liabil:					
FCSAP Asmt Expenditure:		\$1,088.00			
FCSAP Remed Expenditure:		\$0.00			
FCSAP Care/Maint Expenditur:		\$0.00			
FCSAP Mntring Expenditure:		\$0.00			

[18](#)      1 of 1      SW/23.3      62.8 / -0.41      Ottawa ON      WWIS

Well ID: 7238459  
 Construction Date:  
 Primary Water Use: Monitoring and Test Hole  
 Sec. Water Use: 0  
 Final Well Status: 0  
 Water Type:  
 Casing Material:  
 Audit No: Z201400  
 Tag: A175628  
 Construction Method:  
 Elevation (m):  
 Elevation Reliability:  
 Depth to Bedrock:  
 Well Depth:  
 Overburden/Bedrock:  
 Pump Rate:  
 Static Water Level:  
 Flowing (Y/N):  
 Flow Rate:  
 Clear/Cloudy:

Data Entry Status:  
 Data Src:  
 Date Received: 3/23/2015  
 Selected Flag: Yes  
 Abandonment Rec:  
 Contractor: 7241  
 Form Version: 7  
 Owner:  
 Street Name: 557 WELLINGTON ST  
 County: OTTAWA-CARLETON  
 Municipality: NEPEAN TOWNSHIP  
 Site Info:  
 Lot:  
 Concession:  
 Concession Name:  
 Easting NAD83:  
 Northing NAD83:  
 Zone:  
 UTM Reliability:

**Bore Hole Information**

Bore Hole ID: 1005313987  
 DP2BR:  
 Spatial Status:  
 Code OB:  
 Code OB Desc:  
 Open Hole:  
 Cluster Kind:  
 Date Completed: 01-MAR-15  
 Remarks:  
 Elevrc Desc:  
 Location Source Date:  
 Improvement Location Source:  
 Improvement Location Method:  
 Source Revision Comment:  
 Supplier Comment:

Elevation: 61.64  
 Elevrc:  
 Zone: 18  
 East83: 444387  
 North83: 5029260  
 Org CS: UTM83  
 UTMRC: 4  
 UTMRC Desc: margin of error : 30 m - 100 m  
 Location Method: wwr

**Overburden and Bedrock  
 Materials Interval**

Formation ID: 1005563129  
 Layer: 1  
 Color: 6  
 General Color: BROWN

<b>Map Key</b>	<b>Number of Records</b>	<b>Direction/ Distance (m)</b>	<b>Elev/Diff (m)</b>	<b>Site</b>	<b>DB</b>
<b>Mat1:</b>		28			
<b>Most Common Material:</b>		SAND			
<b>Mat2:</b>					
<b>Other Materials:</b>					
<b>Mat3:</b>		73			
<b>Other Materials:</b>		HARD			
<b>Formation Top Depth:</b>		0			
<b>Formation End Depth:</b>		3.96			
<b>Formation End Depth UOM:</b>		m			
<b><u>Overburden and Bedrock Materials Interval</u></b>					
<b>Formation ID:</b>		1005563130			
<b>Layer:</b>		2			
<b>Color:</b>		2			
<b>General Color:</b>		GREY			
<b>Mat1:</b>		08			
<b>Most Common Material:</b>		FINE SAND			
<b>Mat2:</b>		06			
<b>Other Materials:</b>		SILT			
<b>Mat3:</b>		73			
<b>Other Materials:</b>		HARD			
<b>Formation Top Depth:</b>		3.96			
<b>Formation End Depth:</b>		5.79			
<b>Formation End Depth UOM:</b>		m			
<b><u>Overburden and Bedrock Materials Interval</u></b>					
<b>Formation ID:</b>		1005563131			
<b>Layer:</b>		3			
<b>Color:</b>		2			
<b>General Color:</b>		GREY			
<b>Mat1:</b>		08			
<b>Most Common Material:</b>		FINE SAND			
<b>Mat2:</b>		06			
<b>Other Materials:</b>		SILT			
<b>Mat3:</b>		73			
<b>Other Materials:</b>		HARD			
<b>Formation Top Depth:</b>		5.79			
<b>Formation End Depth:</b>		7.01			
<b>Formation End Depth UOM:</b>		m			
<b><u>Annular Space/Abandonment Sealing Record</u></b>					
<b>Plug ID:</b>		1005563139			
<b>Layer:</b>		1			
<b>Plug From:</b>		0			
<b>Plug To:</b>		.31			
<b>Plug Depth UOM:</b>		m			
<b><u>Annular Space/Abandonment Sealing Record</u></b>					
<b>Plug ID:</b>		1005563140			
<b>Layer:</b>		2			
<b>Plug From:</b>		.31			
<b>Plug To:</b>		3.66			
<b>Plug Depth UOM:</b>		m			

<b>Map Key</b>	<b>Number of Records</b>	<b>Direction/ Distance (m)</b>	<b>Elev/Diff (m)</b>	<b>Site</b>	<b>DB</b>
<b><u>Annular Space/Abandonment Sealing Record</u></b>					
<b>Plug ID:</b>		1005563141			
<b>Layer:</b>		3			
<b>Plug From:</b>		3.66			
<b>Plug To:</b>		7.01			
<b>Plug Depth UOM:</b>		m			
<b><u>Method of Construction &amp; Well Use</u></b>					
<b>Method Construction ID:</b>		1005563138			
<b>Method Construction Code:</b>		5			
<b>Method Construction:</b>		Air Percussion			
<b>Other Method Construction:</b>					
<b><u>Pipe Information</u></b>					
<b>Pipe ID:</b>		1005563128			
<b>Casing No:</b>		0			
<b>Comment:</b>					
<b>Alt Name:</b>					
<b><u>Construction Record - Casing</u></b>					
<b>Casing ID:</b>		1005563134			
<b>Layer:</b>		1			
<b>Material:</b>		5			
<b>Open Hole or Material:</b>		PLASTIC			
<b>Depth From:</b>		0			
<b>Depth To:</b>		3.96			
<b>Casing Diameter:</b>		6.03			
<b>Casing Diameter UOM:</b>		cm			
<b>Casing Depth UOM:</b>		m			
<b><u>Construction Record - Screen</u></b>					
<b>Screen ID:</b>		1005563135			
<b>Layer:</b>		1			
<b>Slot:</b>		10			
<b>Screen Top Depth:</b>		3.96			
<b>Screen End Depth:</b>		7.01			
<b>Screen Material:</b>		5			
<b>Screen Depth UOM:</b>		m			
<b>Screen Diameter UOM:</b>		cm			
<b>Screen Diameter:</b>		5.2			
<b><u>Water Details</u></b>					
<b>Water ID:</b>		1005563133			
<b>Layer:</b>					
<b>Kind Code:</b>					
<b>Kind:</b>					
<b>Water Found Depth:</b>					
<b>Water Found Depth UOM:</b>		m			
<b><u>Hole Diameter</u></b>					
<b>Hole ID:</b>		1005563132			
<b>Diameter:</b>		11.43			

Map Key	Number of Records	Direction/ Distance (m)	Elev/Diff (m)	Site	DB
Depth From:		0			
Depth To:		7.01			
Hole Depth UOM:		m			
Hole Diameter UOM:		cm			

<a href="#">19</a>	1 of 1	SW/30.3	62.2 / -1.05	ON	BORE
<b>Borehole ID:</b>	808004			<b>Type:</b>	Borehole
<b>Use:</b>	Geotechnical/Geological Investigation			<b>Status:</b>	
<b>Drill Method:</b>	Other Method			<b>UTM Zone:</b>	18
<b>Easting:</b>	444379.79			<b>Northing:</b>	5029256.98
<b>Location Accuracy:</b>				<b>Orig. Ground Elev m:</b>	62.8
<b>Elev. Reliability Note:</b>				<b>DEM Ground Elev m:</b>	61.8
<b>Total Depth m:</b>	3			<b>Primary Name:</b>	TP.16-6
<b>Township:</b>				<b>Concession:</b>	
<b>Lot:</b>				<b>Municipality:</b>	
<b>Completion Date:</b>	14-NOV-1992			<b>Static Water Level:</b>	-999.9
<b>Primary Water Use:</b>				<b>Sec. Water Use:</b>	
<b>--Details--</b>					
<b>Stratum ID:</b>	218594741			<b>Top Depth(m):</b>	0.0
<b>Bottom Depth(m):</b>	0.2			<b>Stratum Desc:</b>	Grey Fill-Misc Sand - Gravel
<b>Stratum ID:</b>	218594742			<b>Top Depth(m):</b>	0.2
<b>Bottom Depth(m):</b>	0.3			<b>Stratum Desc:</b>	Grey-Brown Fill-Misc Silt - Sand With: Gr Trace: Brk Frag
<b>Stratum ID:</b>	218594743			<b>Top Depth(m):</b>	0.3
<b>Bottom Depth(m):</b>	3.0			<b>Stratum Desc:</b>	Grey-Brown Till Silt - Sand With: Gr Occasional: Cob Occ Blds

<a href="#">20</a>	1 of 1	SE/33.7	72.0 / 8.76	LeBreton Flats	FCS
				Ottawa ON	
<b>SGC:</b>	3506008				
<b>Site ID:</b>	00000006				
<b>Departmental ID:</b>	96160				
<b>Depart Code:</b>	NCC				
<b>Class Type:</b>	2				
<b>Class:</b>	Medium Priority for Action				
<b>Site Name:</b>	LeBreton Flats				
<b>Site Name (FR):</b>	des plaines LeBreton				
<b>Site Status:</b>	Active				
<b>Site Status Desc:</b>	Detailed testing completed. Remedial action plan under development.				
<b>Site Status (FR):</b>	Active				
<b>Description (FR):</b>	Analyse détaillée terminée. Élaboration du plan d'assainissement en cours.				
<b>Involv Code:</b>					
<b>Census Division:</b>	Ottawa				
<b>Municipality:</b>	Ottawa				
<b>Census Sub Class:</b>	1				
<b>Latitude:</b>	45.41487				
<b>Longitude:</b>	-75.70938				
<b>Location:</b>					
<b>Protected Data:</b>	0				
<b>FED:</b>	75				
<b>Fed Electoral District:</b>	Ottawa Centre				
<b>Fed Electoral District (FR):</b>	Ottawa-Centre				
<b>Metro:</b>					
<b>Nearest Pop. Area:</b>					
<b>Highest Step Cmpltd:</b>	6				



<b>Map Key</b>	<b>Number of Records</b>	<b>Direction/ Distance (m)</b>	<b>Elev/Diff (m)</b>	<b>Site</b>	<b>DB</b>
<b>Site Deleted Flag:</b>					
<b>Created:</b>				2006-01-24T03:26:00	
<b>Modified:</b>				2018-05-22T10:36:00.683	
<b>Property No.:</b>				2723	
<b>Est m<sup>3</sup> Contmnted:</b>					
<b>Est Ha Contmnted:</b>				0.6096	
<b>Est Tons Contamin:</b>					
<b>Est Population at 1 Km:</b>				17,733	
<b>Est Population at 10 Km:</b>				646,218	
<b>Est Population at 25 Km:</b>				1,220,712	
<b>Est Population at 5 Km:</b>				229,271	
<b>Est Population at 50 Km:</b>				1,438,604	
<b>Reporting Org:</b>				National Capital Commission	
<b>Reporting Org (FR):</b>				Commission de la Capitale nationale	
<b>Reason for Involv:</b>				Federal Real Property	
<b>Reason for Involv (FR):</b>				Biens immobiliers fédéraux	
<b>Liabile Third Party:</b>					
<b>Class (FR):</b>				Priorité d'intervention moyenne	
<b>Action Plan:</b>				Phase III ESA and PQRA study is currently under review by Health Canada and Environment Canada.	
<b>Action Plan (FR):</b>				Les études préliminaires quantitatives de risque et de Phase III sont actuellement revues par Santé et Environnement Canada.	
<b>Site Mgmt Strategy:</b>				Additional assessment, Continuous Monitoring	
<b>Minimap URL:</b>				<a href="http://www.tbs-sct.gc.ca/fcsi-rscf/minimap.aspx?fsi=00000006">http://www.tbs-sct.gc.ca/fcsi-rscf/minimap.aspx?fsi=00000006</a>	
<b>Additional Info:</b>					
<b>Additional Info (FR):</b>					
<b><u>Management</u></b>					
<b>Management Code:</b>				3	
<b>Management Type (EN):</b>				Continuous Monitoring	
<b>Management Type (FR):</b>				Surveillance constante	
<b>Management Code:</b>				5	
<b>Management Type (EN):</b>				Additional assessment	
<b>Management Type (FR):</b>				Évaluation complémentaire	
<b><u>Contamination</u></b>					
<b>Contaminant:</b>				PHCs (petroleum hydrocarbons)	
<b>Contamination (FR):</b>				HCP (hydrocarbures pétroliers)	
<b>Medium Code:</b>				5	
<b>Medium:</b>				Soil	
<b>Medium (FR):</b>				Sol	
<b>Contaminant:</b>				PAHs (polycyclic aromatic hydrocarbon)	
<b>Contamination (FR):</b>				HAP (hydrocarbures aromatiques polycycliques)	
<b>Medium Code:</b>				5	
<b>Medium:</b>				Soil	
<b>Medium (FR):</b>				Sol	
<b>Contaminant:</b>				Metal, metalloid, and organometallic	
<b>Contamination (FR):</b>				Métaux, métalloïdes, et organométalliques	
<b>Medium Code:</b>				2	
<b>Medium:</b>				Groundwater	
<b>Medium (FR):</b>				Eau souterraine	
<b>Contaminant:</b>				PAHs (polycyclic aromatic hydrocarbon)	
<b>Contamination (FR):</b>				HAP (hydrocarbures aromatiques polycycliques)	
<b>Medium Code:</b>				2	
<b>Medium:</b>				Groundwater	
<b>Medium (FR):</b>				Eau souterraine	
<b>Contaminant:</b>				Metal, metalloid, and organometallic	
<b>Contamination (FR):</b>				Métaux, métalloïdes, et organométalliques	

<b>Map Key</b>	<b>Number of Records</b>	<b>Direction/ Distance (m)</b>	<b>Elev/Diff (m)</b>	<b>Site</b>	<b>DB</b>
<b>Medium Code:</b>	5				
<b>Medium:</b>		Soil			
<b>Medium (FR):</b>		Sol			

**Annual Data**

**Fiscal Year:** 2012-2013  
**Reporting Organization:** NCC  
**Reporting Organization (EN):** National Capital Commission  
**Reporting Organization (FR):** Commission de la Capitale nationale  
**Class Type:**  
**Class (EN):**  
**Class (FR):**  
**CCME Flag:**  
**CCME NCS Year:**  
**Step Name (EN):**  
**Step Name (FR):**  
**Highest Step Completed:** 6  
**Highest Step Completed Desc:**  
**Planned Compl Date Step7:**  
**Planned Compl Date Step8:**  
**Planned Compl Date Step9:**  
**Created:**  
**Modified:**  
**NCSCS Year:**  
**Closed:** No  
**Actual Cubic Metres Rem:** 0  
**Actual Hectares Rem:** 0  
**Actual Tons Remediated:** 0  
**Total Asmt Expenditure:** \$916.00  
**Total Remediation Expenditure:** \$0.00  
**Total Care/Maint Expenditur:** \$0.00  
**Total Mntring Expenditure:** \$0.00  
**Ttl Expenditure Reduc Liabil:**  
**FCSAP Asmt Expenditure:** \$732.80  
**FCSAP Remed Expenditure:** \$0.00  
**FCSAP Care/Maint Expenditur:** \$0.00  
**FCSAP Mntring Expenditure:** \$0.00

**Annual Data**

**Fiscal Year:** 2017-2018  
**Reporting Organization:** NCC  
**Reporting Organization (EN):** National Capital Commission  
**Reporting Organization (FR):** Commission de la Capitale nationale  
**Class Type:**  
**Class (EN):**  
**Class (FR):**  
**CCME Flag:**  
**CCME NCS Year:**  
**Step Name (EN):**  
**Step Name (FR):**  
**Highest Step Completed:** 6  
**Highest Step Completed Desc:**  
**Planned Compl Date Step7:**  
**Planned Compl Date Step8:**  
**Planned Compl Date Step9:**  
**Created:**  
**Modified:**  
**NCSCS Year:**  
**Closed:** No  
**Actual Cubic Metres Rem:** 0  
**Actual Hectares Rem:** 0  
**Actual Tons Remediated:** 0

<b>Map Key</b>	<b>Number of Records</b>	<b>Direction/ Distance (m)</b>	<b>Elev/Diff (m)</b>	<b>Site</b>	<b>DB</b>
<b>Total Asmt Expenditure:</b>		\$0.00			
<b>Total Remediation Expenditure:</b>		\$0.00			
<b>Total Care/Maint Expenditur:</b>		\$0.00			
<b>Total Mntring Expenditure:</b>		\$0.00			
<b>Ttl Expenditure Reduc Liabil:</b>					
<b>FCSAP Asmt Expenditure:</b>		\$0.00			
<b>FCSAP Remed Expenditure:</b>		\$0.00			
<b>FCSAP Care/Maint Expenditur:</b>		\$0.00			
<b>FCSAP Mntring Expenditure:</b>		\$0.00			

**Annual Data**

**Fiscal Year:** 2013-2014  
**Reporting Organization:** NCC  
**Reporting Organization (EN):** National Capital Commission  
**Reporting Organization (FR):** Commission de la Capitale nationale  
**Class Type:**  
**Class (EN):**  
**Class (FR):**  
**CCME Flag:**  
**CCME NCS Year:**  
**Step Name (EN):**  
**Step Name (FR):**  
**Highest Step Completed:** 6  
**Highest Step Completed Desc:**  
**Planned Compl Date Step7:**  
**Planned Compl Date Step8:**  
**Planned Compl Date Step9:**  
**Created:**  
**Modified:**  
**NCSCS Year:**  
**Closed:** No  
**Actual Cubic Metres Rem:** 0  
**Actual Hectares Rem:** 0  
**Actual Tons Remediated:** 0  
**Total Asmt Expenditure:** \$0.00  
**Total Remediation Expenditure:** \$0.00  
**Total Care/Maint Expenditur:** \$0.00  
**Total Mntring Expenditure:** \$0.00  
**Ttl Expenditure Reduc Liabil:**  
**FCSAP Asmt Expenditure:** \$0.00  
**FCSAP Remed Expenditure:** \$0.00  
**FCSAP Care/Maint Expenditur:** \$0.00  
**FCSAP Mntring Expenditure:** \$0.00

**Annual Data**

**Fiscal Year:** 2005-2006  
**Reporting Organization:** NCC  
**Reporting Organization (EN):** National Capital Commission  
**Reporting Organization (FR):** Commission de la Capitale nationale  
**Class Type:**  
**Class (EN):**  
**Class (FR):**  
**CCME Flag:**  
**CCME NCS Year:**  
**Step Name (EN):**  
**Step Name (FR):**  
**Highest Step Completed:** 1  
**Highest Step Completed Desc:**  
**Planned Compl Date Step7:**  
**Planned Compl Date Step8:**  
**Planned Compl Date Step9:**  
**Created:**

<b>Map Key</b>	<b>Number of Records</b>	<b>Direction/ Distance (m)</b>	<b>Elev/Diff (m)</b>	<b>Site</b>	<b>DB</b>
----------------	--------------------------	--------------------------------	----------------------	-------------	-----------

**Modified:**

**NCSCS Year:**  
**Closed:** No  
**Actual Cubic Metres Rem:** 0  
**Actual Hectares Rem:** 0  
**Actual Tons Remediated:** 0  
**Total Asmt Expenditure:** \$0.00  
**Total Remediation Expenditure:** \$0.00  
**Total Care/Maint Expenditur:** \$0.00  
**Total Mntring Expenditure:** \$0.00  
**Ttl Expenditure Reduc Liabil:**  
**FCSAP Asmt Expenditure:** \$0.00  
**FCSAP Remed Expenditure:** \$0.00  
**FCSAP Care/Maint Expenditur:** \$0.00  
**FCSAP Mntring Expenditure:** \$0.00

**Annual Data**

**Fiscal Year:** 2007-2008  
**Reporting Organization:** NCC  
**Reporting Organization (EN):** National Capital Commission  
**Reporting Organization (FR):** Commission de la Capitale nationale  
**Class Type:**  
**Class (EN):**  
**Class (FR):**  
**CCME Flag:**  
**CCME NCS Year:**  
**Step Name (EN):**  
**Step Name (FR):**  
**Highest Step Completed:** 4  
**Highest Step Completed Desc:**  
**Planned Compl Date Step7:**  
**Planned Compl Date Step8:**  
**Planned Compl Date Step9:**  
**Created:**  
**Modified:**  
**NCSCS Year:**  
**Closed:** No  
**Actual Cubic Metres Rem:** 0  
**Actual Hectares Rem:** 0.6096  
**Actual Tons Remediated:** 0  
**Total Asmt Expenditure:** \$2,302.00  
**Total Remediation Expenditure:** \$0.00  
**Total Care/Maint Expenditur:** \$0.00  
**Total Mntring Expenditure:** \$0.00  
**Ttl Expenditure Reduc Liabil:**  
**FCSAP Asmt Expenditure:** \$1,841.60  
**FCSAP Remed Expenditure:** \$0.00  
**FCSAP Care/Maint Expenditur:** \$0.00  
**FCSAP Mntring Expenditure:** \$0.00

**Annual Data**

**Fiscal Year:** 2014-2015  
**Reporting Organization:** NCC  
**Reporting Organization (EN):** National Capital Commission  
**Reporting Organization (FR):** Commission de la Capitale nationale  
**Class Type:**  
**Class (EN):**  
**Class (FR):**  
**CCME Flag:**  
**CCME NCS Year:**  
**Step Name (EN):**  
**Step Name (FR):**

Map Key	Number of Records	Direction/ Distance (m)	Elev/Diff (m)	Site	DB
<b>Highest Step Completed:</b>	6				
<b>Highest Step Completed Desc:</b>					
<b>Planned Compl Date Step7:</b>					
<b>Planned Compl Date Step8:</b>					
<b>Planned Compl Date Step9:</b>					
<b>Created:</b>					
<b>Modified:</b>					
<b>NCSCS Year:</b>					
<b>Closed:</b>	No				
<b>Actual Cubic Metres Rem:</b>	0				
<b>Actual Hectares Rem:</b>	0				
<b>Actual Tons Remediated:</b>	0				
<b>Total Asmt Expenditure:</b>	\$0.00				
<b>Total Remediation Expenditure:</b>	\$0.00				
<b>Total Care/Maint Expenditur:</b>	\$0.00				
<b>Total Mntring Expenditure:</b>	\$0.00				
<b>Ttl Expenditure Reduc Liabil:</b>					
<b>FCSAP Asmt Expenditure:</b>	\$0.00				
<b>FCSAP Remed Expenditure:</b>	\$0.00				
<b>FCSAP Care/Maint Expenditur:</b>	\$0.00				
<b>FCSAP Mntring Expenditure:</b>	\$0.00				

#### Annual Data

<b>Fiscal Year:</b>	2011-2012
<b>Reporting Organization:</b>	NCC
<b>Reporting Organization (EN):</b>	National Capital Commission
<b>Reporting Organization (FR):</b>	Commission de la Capitale nationale
<b>Class Type:</b>	
<b>Class (EN):</b>	
<b>Class (FR):</b>	
<b>CCME Flag:</b>	
<b>CCME NCS Year:</b>	
<b>Step Name (EN):</b>	
<b>Step Name (FR):</b>	
<b>Highest Step Completed:</b>	6
<b>Highest Step Completed Desc:</b>	
<b>Planned Compl Date Step7:</b>	
<b>Planned Compl Date Step8:</b>	
<b>Planned Compl Date Step9:</b>	
<b>Created:</b>	
<b>Modified:</b>	
<b>NCSCS Year:</b>	
<b>Closed:</b>	No
<b>Actual Cubic Metres Rem:</b>	0
<b>Actual Hectares Rem:</b>	0
<b>Actual Tons Remediated:</b>	0
<b>Total Asmt Expenditure:</b>	\$17,557.00
<b>Total Remediation Expenditure:</b>	\$0.00
<b>Total Care/Maint Expenditur:</b>	\$0.00
<b>Total Mntring Expenditure:</b>	\$0.00
<b>Ttl Expenditure Reduc Liabil:</b>	
<b>FCSAP Asmt Expenditure:</b>	\$14,045.60
<b>FCSAP Remed Expenditure:</b>	\$0.00
<b>FCSAP Care/Maint Expenditur:</b>	\$0.00
<b>FCSAP Mntring Expenditure:</b>	\$0.00

#### Annual Data

<b>Fiscal Year:</b>	2016-2017
<b>Reporting Organization:</b>	NCC
<b>Reporting Organization (EN):</b>	National Capital Commission
<b>Reporting Organization (FR):</b>	Commission de la Capitale nationale
<b>Class Type:</b>	

Map Key	Number of Records	Direction/ Distance (m)	Elev/Diff (m)	Site	DB
<b>Class (EN):</b>					
<b>Class (FR):</b>					
<b>CCME Flag:</b>					
<b>CCME NCS Year:</b>					
<b>Step Name (EN):</b>					
<b>Step Name (FR):</b>					
<b>Highest Step Completed:</b> 6					
<b>Highest Step Completed Desc:</b>					
<b>Planned Compl Date Step7:</b>					
<b>Planned Compl Date Step8:</b>					
<b>Planned Compl Date Step9:</b>					
<b>Created:</b>					
<b>Modified:</b>					
<b>NCSCS Year:</b>					
<b>Closed:</b> No					
<b>Actual Cubic Metres Rem:</b> 0					
<b>Actual Hectares Rem:</b> 0					
<b>Actual Tons Remediated:</b> 0					
<b>Total Asmt Expenditure:</b> \$0.00					
<b>Total Remediation Expenditure:</b> \$0.00					
<b>Total Care/Maint Expenditur:</b> \$0.00					
<b>Total Mntring Expenditure:</b> \$0.00					
<b>Ttl Expenditure Reduc Liabil:</b>					
<b>FCSAP Asmt Expenditure:</b> \$0.00					
<b>FCSAP Remed Expenditure:</b> \$0.00					
<b>FCSAP Care/Maint Expenditur:</b> \$0.00					
<b>FCSAP Mntring Expenditure:</b> \$0.00					

**Annual Data**

<b>Fiscal Year:</b>	2010-2011
<b>Reporting Organization:</b>	NCC
<b>Reporting Organization (EN):</b>	National Capital Commission
<b>Reporting Organization (FR):</b>	Commission de la Capitale nationale
<b>Class Type:</b>	
<b>Class (EN):</b>	
<b>Class (FR):</b>	
<b>CCME Flag:</b>	
<b>CCME NCS Year:</b>	
<b>Step Name (EN):</b>	
<b>Step Name (FR):</b>	
<b>Highest Step Completed:</b> 4	
<b>Highest Step Completed Desc:</b>	
<b>Planned Compl Date Step7:</b>	
<b>Planned Compl Date Step8:</b>	
<b>Planned Compl Date Step9:</b>	
<b>Created:</b>	
<b>Modified:</b>	
<b>NCSCS Year:</b>	
<b>Closed:</b> No	
<b>Actual Cubic Metres Rem:</b> 0	
<b>Actual Hectares Rem:</b> 0	
<b>Actual Tons Remediated:</b> 0	
<b>Total Asmt Expenditure:</b> \$0.00	
<b>Total Remediation Expenditure:</b> \$0.00	
<b>Total Care/Maint Expenditur:</b> \$0.00	
<b>Total Mntring Expenditure:</b> \$0.00	
<b>Ttl Expenditure Reduc Liabil:</b>	
<b>FCSAP Asmt Expenditure:</b> \$0.00	
<b>FCSAP Remed Expenditure:</b> \$0.00	
<b>FCSAP Care/Maint Expenditur:</b> \$0.00	
<b>FCSAP Mntring Expenditure:</b> \$0.00	

**Annual Data**

<i>Map Key</i>	<i>Number of Records</i>	<i>Direction/ Distance (m)</i>	<i>Elev/Diff (m)</i>	<i>Site</i>	<i>DB</i>
<b>Fiscal Year:</b>		2006-2007			
<b>Reporting Organization:</b>		NCC			
<b>Reporting Organization (EN):</b>		National Capital Commission			
<b>Reporting Organization (FR):</b>		Commission de la Capitale nationale			
<b>Class Type:</b>					
<b>Class (EN):</b>					
<b>Class (FR):</b>					
<b>CCME Flag:</b>					
<b>CCME NCS Year:</b>					
<b>Step Name (EN):</b>					
<b>Step Name (FR):</b>					
<b>Highest Step Completed:</b>		4			
<b>Highest Step Completed Desc:</b>					
<b>Planned Compl Date Step7:</b>					
<b>Planned Compl Date Step8:</b>					
<b>Planned Compl Date Step9:</b>					
<b>Created:</b>					
<b>Modified:</b>					
<b>NCSCS Year:</b>					
<b>Closed:</b>		No			
<b>Actual Cubic Metres Rem:</b>		0			
<b>Actual Hectares Rem:</b>		0			
<b>Actual Tons Remediated:</b>		0			
<b>Total Asmt Expenditure:</b>		\$8,318.00			
<b>Total Remediation Expenditure:</b>		\$0.00			
<b>Total Care/Maint Expenditur:</b>		\$0.00			
<b>Total Mntring Expenditure:</b>		\$0.00			
<b>Ttl Expenditure Reduc Liabil:</b>					
<b>FCSAP Asmt Expenditure:</b>		\$6,654.40			
<b>FCSAP Remed Expenditure:</b>		\$0.00			
<b>FCSAP Care/Maint Expenditur:</b>		\$0.00			
<b>FCSAP Mntring Expenditure:</b>		\$0.00			
 <b><u>Annual Data</u></b>					
<b>Fiscal Year:</b>		2008-2009			
<b>Reporting Organization:</b>		NCC			
<b>Reporting Organization (EN):</b>		National Capital Commission			
<b>Reporting Organization (FR):</b>		Commission de la Capitale nationale			
<b>Class Type:</b>					
<b>Class (EN):</b>					
<b>Class (FR):</b>					
<b>CCME Flag:</b>					
<b>CCME NCS Year:</b>					
<b>Step Name (EN):</b>					
<b>Step Name (FR):</b>					
<b>Highest Step Completed:</b>		4			
<b>Highest Step Completed Desc:</b>					
<b>Planned Compl Date Step7:</b>					
<b>Planned Compl Date Step8:</b>					
<b>Planned Compl Date Step9:</b>					
<b>Created:</b>					
<b>Modified:</b>					
<b>NCSCS Year:</b>					
<b>Closed:</b>		No			
<b>Actual Cubic Metres Rem:</b>		0			
<b>Actual Hectares Rem:</b>		0			
<b>Actual Tons Remediated:</b>		0			
<b>Total Asmt Expenditure:</b>		\$0.00			
<b>Total Remediation Expenditure:</b>		\$1,421.70			
<b>Total Care/Maint Expenditur:</b>		\$0.00			
<b>Total Mntring Expenditure:</b>		\$0.00			
<b>Ttl Expenditure Reduc Liabil:</b>					
<b>FCSAP Asmt Expenditure:</b>		\$0.00			

<b>Map Key</b>	<b>Number of Records</b>	<b>Direction/ Distance (m)</b>	<b>Elev/Diff (m)</b>	<b>Site</b>	<b>DB</b>
<b>FCSAP Remed Expenditure:</b>		\$1,137.36			
<b>FCSAP Care/Maint Expenditur:</b>		\$0.00			
<b>FCSAP Mntring Expenditure:</b>		\$0.00			

**Annual Data**

**Fiscal Year:** 2009-2010  
**Reporting Organization:** NCC  
**Reporting Organization (EN):** National Capital Commission  
**Reporting Organization (FR):** Commission de la Capitale nationale  
**Class Type:**  
**Class (EN):**  
**Class (FR):**  
**CCME Flag:**  
**CCME NCS Year:**  
**Step Name (EN):**  
**Step Name (FR):**  
**Highest Step Completed:** 4  
**Highest Step Completed Desc:**  
**Planned Compl Date Step7:**  
**Planned Compl Date Step8:**  
**Planned Compl Date Step9:**  
**Created:**  
**Modified:**  
**NCSCS Year:**  
**Closed:** No  
**Actual Cubic Metres Rem:** 0  
**Actual Hectares Rem:** 0  
**Actual Tons Remediated:** 0  
**Total Asmt Expenditure:** \$1,101.00  
**Total Remediation Expenditure:** \$0.00  
**Total Care/Maint Expenditur:** \$0.00  
**Total Mntring Expenditure:** \$0.00  
**Ttl Expenditure Reduc Liabil:**  
**FCSAP Asmt Expenditure:** \$1,101.00  
**FCSAP Remed Expenditure:** \$0.00  
**FCSAP Care/Maint Expenditur:** \$0.00  
**FCSAP Mntring Expenditure:** \$0.00

**Annual Data**

**Fiscal Year:** 2015-2016  
**Reporting Organization:** NCC  
**Reporting Organization (EN):** National Capital Commission  
**Reporting Organization (FR):** Commission de la Capitale nationale  
**Class Type:**  
**Class (EN):**  
**Class (FR):**  
**CCME Flag:**  
**CCME NCS Year:**  
**Step Name (EN):**  
**Step Name (FR):**  
**Highest Step Completed:** 6  
**Highest Step Completed Desc:**  
**Planned Compl Date Step7:**  
**Planned Compl Date Step8:**  
**Planned Compl Date Step9:**  
**Created:**  
**Modified:**  
**NCSCS Year:**  
**Closed:** No  
**Actual Cubic Metres Rem:** 0  
**Actual Hectares Rem:** 0  
**Actual Tons Remediated:** 0



Map Key	Number of Records	Direction/ Distance (m)	Elev/Diff (m)	Site	DB
<b>Total Asmt Expenditure:</b>		\$0.00			
<b>Total Remediation Expenditure:</b>		\$0.00			
<b>Total Care/Maint Expenditur:</b>		\$0.00			
<b>Total Mntring Expenditure:</b>		\$0.00			
<b>Ttl Expenditure Reduc Liabil:</b>					
<b>FCSAP Asmt Expenditure:</b>		\$0.00			
<b>FCSAP Remed Expenditure:</b>		\$0.00			
<b>FCSAP Care/Maint Expenditur:</b>		\$0.00			
<b>FCSAP Mntring Expenditure:</b>		\$0.00			
<a href="#">21</a>	1 of 1	SE/40.1	72.0 / 8.76	ON	BORE
<b>Borehole ID:</b>	809171			<b>Type:</b>	Borehole
<b>Use:</b>	Geotechnical/Geological Investigation			<b>Status:</b>	
<b>Drill Method:</b>	Hollow stem auger			<b>UTM Zone:</b>	18
<b>Easting:</b>	444496.61			<b>Northing:</b>	5029273.3
<b>Location Accuracy:</b>				<b>Orig. Ground Elev m:</b>	63.4
<b>Elev. Reliability Note:</b>				<b>DEM Ground Elev m:</b>	65.3
<b>Total Depth m:</b>	7.6			<b>Primary Name:</b>	BH 83-2
<b>Township:</b>				<b>Concession:</b>	
<b>Lot:</b>				<b>Municipality:</b>	
<b>Completion Date:</b>	10-AUG-1983			<b>Static Water Level:</b>	3.9
<b>Primary Water Use:</b>				<b>Sec. Water Use:</b>	
<b>--Details--</b>					
<b>Stratum ID:</b>	218599125			<b>Top Depth(m):</b>	0.0
<b>Bottom Depth(m):</b>	0.1			<b>Stratum Desc:</b>	Topsoil Silt
<b>Stratum ID:</b>	218599126			<b>Top Depth(m):</b>	0.1
<b>Bottom Depth(m):</b>	1.6			<b>Stratum Desc:</b>	Dark Brown to Brown Compact Fill-Misc sand silt With: Gr W Brk Frag W Cob
<b>Stratum ID:</b>	218599127			<b>Top Depth(m):</b>	1.6
<b>Bottom Depth(m):</b>	7.6			<b>Stratum Desc:</b>	Brown to Grey Compact to Very Dense Till sand silt With: Gr W Cob W Blds Trace: Cl
<a href="#">22</a>	1 of 1	E/44.1	70.9 / 7.64	ON	BORE
<b>Borehole ID:</b>	809165			<b>Type:</b>	Borehole
<b>Use:</b>	Geotechnical/Geological Investigation			<b>Status:</b>	
<b>Drill Method:</b>	Hollow stem auger			<b>UTM Zone:</b>	18
<b>Easting:</b>	444542.62			<b>Northing:</b>	5029349.43
<b>Location Accuracy:</b>				<b>Orig. Ground Elev m:</b>	66.6
<b>Elev. Reliability Note:</b>				<b>DEM Ground Elev m:</b>	68.6
<b>Total Depth m:</b>	10.3			<b>Primary Name:</b>	BH 83-1
<b>Township:</b>				<b>Concession:</b>	
<b>Lot:</b>				<b>Municipality:</b>	
<b>Completion Date:</b>	10-AUG-1983			<b>Static Water Level:</b>	1.9
<b>Primary Water Use:</b>				<b>Sec. Water Use:</b>	
<b>--Details--</b>					
<b>Stratum ID:</b>	218599105			<b>Top Depth(m):</b>	0.0
<b>Bottom Depth(m):</b>	0.1			<b>Stratum Desc:</b>	Topsoil Silt
<b>Stratum ID:</b>	218599106			<b>Top Depth(m):</b>	0.1
<b>Bottom Depth(m):</b>	0.9			<b>Stratum Desc:</b>	Dark Brown Compact Fill-Misc Silt - Sand With: Gr W Cob W Blds
<b>Stratum ID:</b>	218599107			<b>Top Depth(m):</b>	0.9
<b>Bottom Depth(m):</b>	6.9			<b>Stratum Desc:</b>	Grey Compact to Very Dense Till sand silt With:

Map Key	Number of Records	Direction/ Distance (m)	Elev/Diff (m)	Site	DB
					Gr W Cob W Blds Trace: CI
<b>Stratum ID:</b>	218599108			<b>Top Depth(m):</b>	6.9
<b>Bottom Depth(m):</b>	10.3			<b>Stratum Desc:</b>	Limestone
<b>23</b>	1 of 1	<b>NNE/47.8</b>	<b>68.2 / 5.00</b>	<b>ON</b>	<b>BORE</b>
<b>Borehole ID:</b>	613304			<b>Type:</b>	Borehole
<b>Use:</b>				<b>Status:</b>	
<b>Drill Method:</b>				<b>UTM Zone:</b>	18
<b>Easting:</b>	444481			<b>Northing:</b>	5029472
<b>Location Accuracy:</b>				<b>Orig. Ground Elev m:</b>	64
<b>Elev. Reliability Note:</b>				<b>DEM Ground Elev m:</b>	66.4
<b>Total Depth m:</b>	-999			<b>Primary Name:</b>	
<b>Township:</b>				<b>Concession:</b>	
<b>Lot:</b>				<b>Municipality:</b>	
<b>Completion Date:</b>				<b>Static Water Level:</b>	3
<b>Primary Water Use:</b>				<b>Sec. Water Use:</b>	
<b>--Details--</b>					
<b>Stratum ID:</b>	218394578			<b>Top Depth(m):</b>	0.0
<b>Bottom Depth(m):</b>	1.5			<b>Stratum Desc:</b>	FILL.
<b>Stratum ID:</b>	218394579			<b>Top Depth(m):</b>	1.5
<b>Bottom Depth(m):</b>				<b>Stratum Desc:</b>	TILL. . CLAY. YELLOW,STIFF. CLAY. BLUE,SOFT. CLAY. GREY,FIRM. TILL. COMPACT. BEDROC
<b>24</b>	1 of 1	<b>SSW/48.8</b>	<b>64.2 / 0.97</b>	<b>LeBreton Flats</b>	<b>FCS</b>
				<b>Ottawa ON</b>	
<b>SGC:</b>	3506008				
<b>Site ID:</b>	00000007				
<b>Departmental ID:</b>	99565				
<b>Depart Code:</b>	NCC				
<b>Class Type:</b>	2				
<b>Class:</b>	Medium Priority for Action				
<b>Site Name:</b>	LeBreton Flats				
<b>Site Name (FR):</b>	des plaines LeBreton				
<b>Site Status:</b>	Active				
<b>Site Status Desc:</b>	Detailed testing completed. Remedial action plan under development.				
<b>Site Status (FR):</b>	Active				
<b>Description (FR):</b>	Analyse détaillée terminée. Élaboration du plan d'assainissement en cours.				
<b>Involv Code:</b>					
<b>Census Division:</b>	Ottawa				
<b>Municipality:</b>	Ottawa				
<b>Census Sub Class:</b>	1				
<b>Latitude:</b>	45.41435				
<b>Longitude:</b>	-75.71077				
<b>Location:</b>					
<b>Protected Data:</b>	0				
<b>FED:</b>	75				
<b>Fed Electoral District:</b>	Ottawa Centre				
<b>Fed Electoral District (FR):</b>	Ottawa-Centre				
<b>Metro:</b>					
<b>Nearest Pop. Area:</b>					
<b>Highest Step Cmpltd:</b>	6				
<b>Site Deleted Flag:</b>					
<b>Created:</b>	2006-01-24T03:26:00				

<b>Map Key</b>	<b>Number of Records</b>	<b>Direction/ Distance (m)</b>	<b>Elev/Diff (m)</b>	<b>Site</b>	<b>DB</b>
<b>Modified:</b>				2018-05-22T10:36:00.683	
<b>Property No.:</b>				4074	
<b>Est m<sup>3</sup> Contmnted:</b>					
<b>Est Ha Contmnted:</b>				0.3555	
<b>Est Tons Contamin:</b>					
<b>Est Population at 1 Km:</b>				16,491	
<b>Est Population at 10 Km:</b>				648,718	
<b>Est Population at 25 Km:</b>				1,222,015	
<b>Est Population at 5 Km:</b>				228,787	
<b>Est Population at 50 Km:</b>				1,438,588	
<b>Reporting Org:</b>				National Capital Commission	
<b>Reporting Org (FR):</b>				Commission de la Capitale nationale	
<b>Reason for Involv:</b>				Federal Real Property	
<b>Reason for Involv (FR):</b>				Biens immobiliers fédéraux	
<b>Liabile Third Party:</b>					
<b>Class (FR):</b>				Priorité d'intervention moyenne	
<b>Action Plan:</b>				Phase III ESA and PQRA study is currently under review by Health Canada and Environment Canada.	
<b>Action Plan (FR):</b>				Les études préliminaires quantitatives de risque et de Phase III sont actuellement revues par Santé et Environnement Canada.	
<b>Site Mgmt Strategy:</b>				Additional assessment, Continous Monitoring	
<b>Minimap URL:</b>				<a href="http://www.tbs-sct.gc.ca/fcsi-rscf/minimap.aspx?fsi=00000007">http://www.tbs-sct.gc.ca/fcsi-rscf/minimap.aspx?fsi=00000007</a>	
<b>Additional Info:</b>					
<b>Additional Info (FR):</b>					
<b><u>Management</u></b>					
<b>Management Code:</b>				5	
<b>Management Type (EN):</b>				Additional assesment	
<b>Management Type (FR):</b>				Évaluation complémentaire	
<b>Management Code:</b>				3	
<b>Management Type (EN):</b>				Continous Monitoring	
<b>Management Type (FR):</b>				Surveillance constante	
<b><u>Contamination</u></b>					
<b>Contaminant:</b>				Metal, metalloid, and organometallic	
<b>Contamination (FR):</b>				Métaux, métalloïdes, et organométalliques	
<b>Medium Code:</b>				5	
<b>Medium:</b>				Soil	
<b>Medium (FR):</b>				Sol	
<b>Contaminant:</b>				PHCs (petroleum hydrocarbons)	
<b>Contamination (FR):</b>				HCP (hydrocarbures pétroliers)	
<b>Medium Code:</b>				5	
<b>Medium:</b>				Soil	
<b>Medium (FR):</b>				Sol	
<b>Contaminant:</b>				PAHs (polycyclic aromatic hydrocarbon)	
<b>Contamination (FR):</b>				HAP (hydrocarbures aromatiques polycycliques)	
<b>Medium Code:</b>				2	
<b>Medium:</b>				Groundwater	
<b>Medium (FR):</b>				Eau souterraine	
<b>Contaminant:</b>				PAHs (polycyclic aromatic hydrocarbon)	
<b>Contamination (FR):</b>				HAP (hydrocarbures aromatiques polycycliques)	
<b>Medium Code:</b>				5	
<b>Medium:</b>				Soil	
<b>Medium (FR):</b>				Sol	
<b>Contaminant:</b>				Metal, metalloid, and organometallic	
<b>Contamination (FR):</b>				Métaux, métalloïdes, et organométalliques	
<b>Medium Code:</b>				2	
<b>Medium:</b>				Groundwater	

<b>Map Key</b>	<b>Number of Records</b>	<b>Direction/ Distance (m)</b>	<b>Elev/Diff (m)</b>	<b>Site</b>	<b>DB</b>
----------------	--------------------------	--------------------------------	----------------------	-------------	-----------

Medium (FR): Eau souterraine

**Annual Data**

**Fiscal Year:** 2014-2015  
**Reporting Organization:** NCC  
**Reporting Organization (EN):** National Capital Commission  
**Reporting Organization (FR):** Commission de la Capitale nationale  
**Class Type:**  
**Class (EN):**  
**Class (FR):**  
**CCME Flag:**  
**CCME NCS Year:**  
**Step Name (EN):**  
**Step Name (FR):**  
**Highest Step Completed:** 6  
**Highest Step Completed Desc:**  
**Planned Compl Date Step7:**  
**Planned Compl Date Step8:**  
**Planned Compl Date Step9:**  
**Created:**  
**Modified:**  
**NCSCS Year:**  
**Closed:** No  
**Actual Cubic Metres Rem:** 0  
**Actual Hectares Rem:** 0  
**Actual Tons Remediated:** 0  
**Total Asmt Expenditure:** \$0.00  
**Total Remediation Expenditure:** \$0.00  
**Total Care/Maint Expenditur:** \$0.00  
**Total Mntring Expenditure:** \$0.00  
**Ttl Expenditure Reduc Liabil:**  
**FCSAP Asmt Expenditure:** \$0.00  
**FCSAP Remed Expenditure:** \$0.00  
**FCSAP Care/Maint Expenditur:** \$0.00  
**FCSAP Mntring Expenditure:** \$0.00

**Annual Data**

**Fiscal Year:** 2012-2013  
**Reporting Organization:** NCC  
**Reporting Organization (EN):** National Capital Commission  
**Reporting Organization (FR):** Commission de la Capitale nationale  
**Class Type:**  
**Class (EN):**  
**Class (FR):**  
**CCME Flag:**  
**CCME NCS Year:**  
**Step Name (EN):**  
**Step Name (FR):**  
**Highest Step Completed:** 6  
**Highest Step Completed Desc:**  
**Planned Compl Date Step7:**  
**Planned Compl Date Step8:**  
**Planned Compl Date Step9:**  
**Created:**  
**Modified:**  
**NCSCS Year:**  
**Closed:** No  
**Actual Cubic Metres Rem:** 0  
**Actual Hectares Rem:** 0  
**Actual Tons Remediated:** 0  
**Total Asmt Expenditure:** \$916.00  
**Total Remediation Expenditure:** \$0.00

<b>Map Key</b>	<b>Number of Records</b>	<b>Direction/ Distance (m)</b>	<b>Elev/Diff (m)</b>	<b>Site</b>	<b>DB</b>
<b>Total Care/Maint Expenditur:</b>		\$0.00			
<b>Total Mntring Expenditure:</b>		\$0.00			
<b>Ttl Expenditure Reduc Liabil:</b>					
<b>FCSAP Asmt Expenditure:</b>		\$732.80			
<b>FCSAP Remed Expenditure:</b>		\$0.00			
<b>FCSAP Care/Maint Expenditur:</b>		\$0.00			
<b>FCSAP Mntring Expenditure:</b>		\$0.00			

**Annual Data**

**Fiscal Year:** 2015-2016  
**Reporting Organization:** NCC  
**Reporting Organization (EN):** National Capital Commission  
**Reporting Organization (FR):** Commission de la Capitale nationale  
**Class Type:**  
**Class (EN):**  
**Class (FR):**  
**CCME Flag:**  
**CCME NCS Year:**  
**Step Name (EN):**  
**Step Name (FR):**  
**Highest Step Completed:** 6  
**Highest Step Completed Desc:**  
**Planned Compl Date Step7:**  
**Planned Compl Date Step8:**  
**Planned Compl Date Step9:**  
**Created:**  
**Modified:**  
**NCSCS Year:**  
**Closed:** No  
**Actual Cubic Metres Rem:** 0  
**Actual Hectares Rem:** 0  
**Actual Tons Remediated:** 0  
**Total Asmt Expenditure:** \$0.00  
**Total Remediation Expenditure:** \$0.00  
**Total Care/Maint Expenditur:** \$0.00  
**Total Mntring Expenditure:** \$0.00  
**Ttl Expenditure Reduc Liabil:**  
**FCSAP Asmt Expenditure:** \$0.00  
**FCSAP Remed Expenditure:** \$0.00  
**FCSAP Care/Maint Expenditur:** \$0.00  
**FCSAP Mntring Expenditure:** \$0.00

**Annual Data**

**Fiscal Year:** 2006-2007  
**Reporting Organization:** NCC  
**Reporting Organization (EN):** National Capital Commission  
**Reporting Organization (FR):** Commission de la Capitale nationale  
**Class Type:**  
**Class (EN):**  
**Class (FR):**  
**CCME Flag:**  
**CCME NCS Year:**  
**Step Name (EN):**  
**Step Name (FR):**  
**Highest Step Completed:** 4  
**Highest Step Completed Desc:**  
**Planned Compl Date Step7:**  
**Planned Compl Date Step8:**  
**Planned Compl Date Step9:**  
**Created:**  
**Modified:**  
**NCSCS Year:**

<i>Map Key</i>	<i>Number of Records</i>	<i>Direction/ Distance (m)</i>	<i>Elev/Diff (m)</i>	<i>Site</i>	<i>DB</i>
<b>Closed:</b>		No			
<b>Actual Cubic Metres Rem:</b>	0				
<b>Actual Hectares Rem:</b>	0				
<b>Actual Tons Remediated:</b>	0				
<b>Total Asmt Expenditure:</b>	\$6,990.00				
<b>Total Remediation Expenditure:</b>	\$0.00				
<b>Total Care/Maint Expenditur:</b>	\$0.00				
<b>Total Mntring Expenditure:</b>	\$0.00				
<b>Ttl Expenditure Reduc Liabil:</b>					
<b>FCSAP Asmt Expenditure:</b>	\$5,592.00				
<b>FCSAP Remed Expenditure:</b>	\$0.00				
<b>FCSAP Care/Maint Expenditur:</b>	\$0.00				
<b>FCSAP Mntring Expenditure:</b>	\$0.00				

**Annual Data**

<b>Fiscal Year:</b>	2009-2010
<b>Reporting Organization:</b>	NCC
<b>Reporting Organization (EN):</b>	National Capital Commission
<b>Reporting Organization (FR):</b>	Commission de la Capitale nationale
<b>Class Type:</b>	
<b>Class (EN):</b>	
<b>Class (FR):</b>	
<b>CCME Flag:</b>	
<b>CCME NCS Year:</b>	
<b>Step Name (EN):</b>	
<b>Step Name (FR):</b>	
<b>Highest Step Completed:</b>	4
<b>Highest Step Completed Desc:</b>	
<b>Planned Compl Date Step7:</b>	
<b>Planned Compl Date Step8:</b>	
<b>Planned Compl Date Step9:</b>	
<b>Created:</b>	
<b>Modified:</b>	
<b>NCSCS Year:</b>	
<b>Closed:</b>	No
<b>Actual Cubic Metres Rem:</b>	0
<b>Actual Hectares Rem:</b>	0
<b>Actual Tons Remediated:</b>	0
<b>Total Asmt Expenditure:</b>	\$1,101.00
<b>Total Remediation Expenditure:</b>	\$0.00
<b>Total Care/Maint Expenditur:</b>	\$0.00
<b>Total Mntring Expenditure:</b>	\$0.00
<b>Ttl Expenditure Reduc Liabil:</b>	
<b>FCSAP Asmt Expenditure:</b>	\$1,101.00
<b>FCSAP Remed Expenditure:</b>	\$0.00
<b>FCSAP Care/Maint Expenditur:</b>	\$0.00
<b>FCSAP Mntring Expenditure:</b>	\$0.00

**Annual Data**

<b>Fiscal Year:</b>	2016-2017
<b>Reporting Organization:</b>	NCC
<b>Reporting Organization (EN):</b>	National Capital Commission
<b>Reporting Organization (FR):</b>	Commission de la Capitale nationale
<b>Class Type:</b>	
<b>Class (EN):</b>	
<b>Class (FR):</b>	
<b>CCME Flag:</b>	
<b>CCME NCS Year:</b>	
<b>Step Name (EN):</b>	
<b>Step Name (FR):</b>	
<b>Highest Step Completed:</b>	6
<b>Highest Step Completed Desc:</b>	

Map Key	Number of Records	Direction/ Distance (m)	Elev/Diff (m)	Site	DB
---------	-------------------	----------------------------	------------------	------	----

Planned Compl Date Step7:  
 Planned Compl Date Step8:  
 Planned Compl Date Step9:  
 Created:  
 Modified:  
 NCSCS Year:  
 Closed: No  
 Actual Cubic Metres Rem: 0  
 Actual Hectares Rem: 0  
 Actual Tons Remediated: 0  
 Total Asmt Expenditure: \$0.00  
 Total Remediation Expenditure: \$0.00  
 Total Care/Maint Expenditur: \$0.00  
 Total Mntring Expenditure: \$0.00  
 Ttl Expenditure Reduc Liabil:  
 FCSAP Asmt Expenditure: \$0.00  
 FCSAP Remed Expenditure: \$0.00  
 FCSAP Care/Maint Expenditur: \$0.00  
 FCSAP Mntring Expenditure: \$0.00

**Annual Data**

Fiscal Year: 2013-2014  
 Reporting Organization: NCC  
 Reporting Organization (EN): National Capital Commission  
 Reporting Organization (FR): Commission de la Capitale nationale  
 Class Type:  
 Class (EN):  
 Class (FR):  
 CCME Flag:  
 CCME NCS Year:  
 Step Name (EN):  
 Step Name (FR):  
 Highest Step Completed: 6  
 Highest Step Completed Desc:  
 Planned Compl Date Step7:  
 Planned Compl Date Step8:  
 Planned Compl Date Step9:  
 Created:  
 Modified:  
 NCSCS Year:  
 Closed: No  
 Actual Cubic Metres Rem: 0  
 Actual Hectares Rem: 0  
 Actual Tons Remediated: 0  
 Total Asmt Expenditure: \$0.00  
 Total Remediation Expenditure: \$0.00  
 Total Care/Maint Expenditur: \$0.00  
 Total Mntring Expenditure: \$0.00  
 Ttl Expenditure Reduc Liabil:  
 FCSAP Asmt Expenditure: \$0.00  
 FCSAP Remed Expenditure: \$0.00  
 FCSAP Care/Maint Expenditur: \$0.00  
 FCSAP Mntring Expenditure: \$0.00

**Annual Data**

Fiscal Year: 2008-2009  
 Reporting Organization: NCC  
 Reporting Organization (EN): National Capital Commission  
 Reporting Organization (FR): Commission de la Capitale nationale  
 Class Type:  
 Class (EN):  
 Class (FR):

Map Key	Number of Records	Direction/ Distance (m)	Elev/Diff (m)	Site	DB
---------	-------------------	----------------------------	------------------	------	----

**CCME Flag:**  
**CCME NCS Year:**  
**Step Name (EN):**  
**Step Name (FR):**  
**Highest Step Completed:** 4  
**Highest Step Completed Desc:**  
**Planned Compl Date Step7:**  
**Planned Compl Date Step8:**  
**Planned Compl Date Step9:**  
**Created:**  
**Modified:**  
**NCSCS Year:**  
**Closed:** No  
**Actual Cubic Metres Rem:** 0  
**Actual Hectares Rem:** 0  
**Actual Tons Remediated:** 0  
**Total Asmt Expenditure:** \$0.00  
**Total Remediation Expenditure:** \$1,421.70  
**Total Care/Maint Expenditur:** \$0.00  
**Total Mntring Expenditure:** \$0.00  
**Ttl Expenditure Reduc Liabil:**  
**FCSAP Asmt Expenditure:** \$0.00  
**FCSAP Remed Expenditure:** \$1,137.36  
**FCSAP Care/Maint Expenditur:** \$0.00  
**FCSAP Mntring Expenditure:** \$0.00

**Annual Data**

**Fiscal Year:** 2011-2012  
**Reporting Organization:** NCC  
**Reporting Organization (EN):** National Capital Commission  
**Reporting Organization (FR):** Commission de la Capitale nationale  
**Class Type:**  
**Class (EN):**  
**Class (FR):**  
**CCME Flag:**  
**CCME NCS Year:**  
**Step Name (EN):**  
**Step Name (FR):**  
**Highest Step Completed:** 6  
**Highest Step Completed Desc:**  
**Planned Compl Date Step7:**  
**Planned Compl Date Step8:**  
**Planned Compl Date Step9:**  
**Created:**  
**Modified:**  
**NCSCS Year:**  
**Closed:** No  
**Actual Cubic Metres Rem:** 0  
**Actual Hectares Rem:** 0  
**Actual Tons Remediated:** 0  
**Total Asmt Expenditure:** \$17,557.00  
**Total Remediation Expenditure:** \$0.00  
**Total Care/Maint Expenditur:** \$0.00  
**Total Mntring Expenditure:** \$0.00  
**Ttl Expenditure Reduc Liabil:**  
**FCSAP Asmt Expenditure:** \$14,045.60  
**FCSAP Remed Expenditure:** \$0.00  
**FCSAP Care/Maint Expenditur:** \$0.00  
**FCSAP Mntring Expenditure:** \$0.00

**Annual Data**

**Fiscal Year:** 2005-2006



<i>Map Key</i>	<i>Number of Records</i>	<i>Direction/ Distance (m)</i>	<i>Elev/Diff (m)</i>	<i>Site</i>	<i>DB</i>
<b>Reporting Organization:</b>		NCC			
<b>Reporting Organization (EN):</b>		National Capital Commission			
<b>Reporting Organization (FR):</b>		Commission de la Capitale nationale			
<b>Class Type:</b>					
<b>Class (EN):</b>					
<b>Class (FR):</b>					
<b>CCME Flag:</b>					
<b>CCME NCS Year:</b>					
<b>Step Name (EN):</b>					
<b>Step Name (FR):</b>					
<b>Highest Step Completed:</b>		1			
<b>Highest Step Completed Desc:</b>					
<b>Planned Compl Date Step7:</b>					
<b>Planned Compl Date Step8:</b>					
<b>Planned Compl Date Step9:</b>					
<b>Created:</b>					
<b>Modified:</b>					
<b>NCSCS Year:</b>					
<b>Closed:</b>		No			
<b>Actual Cubic Metres Rem:</b>		0			
<b>Actual Hectares Rem:</b>		0			
<b>Actual Tons Remediated:</b>		0			
<b>Total Asmt Expenditure:</b>		\$0.00			
<b>Total Remediation Expenditure:</b>		\$0.00			
<b>Total Care/Maint Expenditur:</b>		\$0.00			
<b>Total Mntring Expenditure:</b>		\$0.00			
<b>Ttl Expenditure Reduc Liabil:</b>					
<b>FCSAP Asmt Expenditure:</b>		\$0.00			
<b>FCSAP Remed Expenditure:</b>		\$0.00			
<b>FCSAP Care/Maint Expenditur:</b>		\$0.00			
<b>FCSAP Mntring Expenditure:</b>		\$0.00			
 <b>Annual Data</b>					
<b>Fiscal Year:</b>		2017-2018			
<b>Reporting Organization:</b>		NCC			
<b>Reporting Organization (EN):</b>		National Capital Commission			
<b>Reporting Organization (FR):</b>		Commission de la Capitale nationale			
<b>Class Type:</b>					
<b>Class (EN):</b>					
<b>Class (FR):</b>					
<b>CCME Flag:</b>					
<b>CCME NCS Year:</b>					
<b>Step Name (EN):</b>					
<b>Step Name (FR):</b>					
<b>Highest Step Completed:</b>		6			
<b>Highest Step Completed Desc:</b>					
<b>Planned Compl Date Step7:</b>					
<b>Planned Compl Date Step8:</b>					
<b>Planned Compl Date Step9:</b>					
<b>Created:</b>					
<b>Modified:</b>					
<b>NCSCS Year:</b>					
<b>Closed:</b>		No			
<b>Actual Cubic Metres Rem:</b>		0			
<b>Actual Hectares Rem:</b>		0			
<b>Actual Tons Remediated:</b>		0			
<b>Total Asmt Expenditure:</b>		\$0.00			
<b>Total Remediation Expenditure:</b>		\$0.00			
<b>Total Care/Maint Expenditur:</b>		\$0.00			
<b>Total Mntring Expenditure:</b>		\$0.00			
<b>Ttl Expenditure Reduc Liabil:</b>					
<b>FCSAP Asmt Expenditure:</b>		\$0.00			
<b>FCSAP Remed Expenditure:</b>		\$0.00			
<b>FCSAP Care/Maint Expenditur:</b>		\$0.00			

<b>Map Key</b>	<b>Number of Records</b>	<b>Direction/ Distance (m)</b>	<b>Elev/Diff (m)</b>	<b>Site</b>	<b>DB</b>
----------------	--------------------------	--------------------------------	----------------------	-------------	-----------

FCSAP Mntring Expenditure: \$0.00

**Annual Data**

**Fiscal Year:** 2007-2008  
**Reporting Organization:** NCC  
**Reporting Organization (EN):** National Capital Commission  
**Reporting Organization (FR):** Commission de la Capitale nationale  
**Class Type:**  
**Class (EN):**  
**Class (FR):**  
**CCME Flag:**  
**CCME NCS Year:**  
**Step Name (EN):**  
**Step Name (FR):**  
**Highest Step Completed:** 4  
**Highest Step Completed Desc:**  
**Planned Compl Date Step7:**  
**Planned Compl Date Step8:**  
**Planned Compl Date Step9:**  
**Created:**  
**Modified:**  
**NCSCS Year:**  
**Closed:** No  
**Actual Cubic Metres Rem:** 0  
**Actual Hectares Rem:** 0.3555  
**Actual Tons Remediated:** 0  
**Total Asmt Expenditure:** \$844.00  
**Total Remediation Expenditure:** \$0.00  
**Total Care/Maint Expenditur:** \$0.00  
**Total Mntring Expenditure:** \$0.00  
**Ttl Expenditure Reduc Liabil:**  
**FCSAP Asmt Expenditure:** \$675.20  
**FCSAP Remed Expenditure:** \$0.00  
**FCSAP Care/Maint Expenditur:** \$0.00  
**FCSAP Mntring Expenditure:** \$0.00

**Annual Data**

**Fiscal Year:** 2010-2011  
**Reporting Organization:** NCC  
**Reporting Organization (EN):** National Capital Commission  
**Reporting Organization (FR):** Commission de la Capitale nationale  
**Class Type:**  
**Class (EN):**  
**Class (FR):**  
**CCME Flag:**  
**CCME NCS Year:**  
**Step Name (EN):**  
**Step Name (FR):**  
**Highest Step Completed:** 4  
**Highest Step Completed Desc:**  
**Planned Compl Date Step7:**  
**Planned Compl Date Step8:**  
**Planned Compl Date Step9:**  
**Created:**  
**Modified:**  
**NCSCS Year:**  
**Closed:** No  
**Actual Cubic Metres Rem:** 0  
**Actual Hectares Rem:** 0  
**Actual Tons Remediated:** 0  
**Total Asmt Expenditure:** \$0.00  
**Total Remediation Expenditure:** \$0.00

Map Key	Number of Records	Direction/ Distance (m)	Elev/Diff (m)	Site	DB
<b>Total Care/Maint Expenditur:</b>		\$0.00			
<b>Total Mntring Expenditure:</b>		\$0.00			
<b>Ttl Expenditure Reduc Liabil:</b>					
<b>FCSAP Asmt Expenditure:</b>		\$0.00			
<b>FCSAP Remed Expenditure:</b>		\$0.00			
<b>FCSAP Care/Maint Expenditur:</b>		\$0.00			
<b>FCSAP Mntring Expenditure:</b>		\$0.00			

<u>25</u>	1 of 1	SW/49.2	62.2 / -1.05	ON	BORE
<b>Borehole ID:</b>	808000			<b>Type:</b>	Borehole
<b>Use:</b>	Geotechnical/Geological Investigation			<b>Status:</b>	
<b>Drill Method:</b>	Other Method			<b>UTM Zone:</b>	18
<b>Easting:</b>	444361.22			<b>Northing:</b>	5029248.32
<b>Location Accuracy:</b>				<b>Orig. Ground Elev m:</b>	62.2
<b>Elev. Reliability Note:</b>				<b>DEM Ground Elev m:</b>	61.8
<b>Total Depth m:</b>	3			<b>Primary Name:</b>	TP.16-4
<b>Township:</b>				<b>Concession:</b>	
<b>Lot:</b>				<b>Municipality:</b>	
<b>Completion Date:</b>	14-NOV-1992			<b>Static Water Level:</b>	-999.9
<b>Primary Water Use:</b>				<b>Sec. Water Use:</b>	
<b>--Details--</b>					
<b>Stratum ID:</b>	218594724			<b>Top Depth(m):</b>	0.0
<b>Bottom Depth(m):</b>	0.4			<b>Stratum Desc:</b>	Grey to Brown Fill-Misc Sand With: Org M Trace: Gr Tr Brk Frag
<b>Stratum ID:</b>	218594725			<b>Top Depth(m):</b>	0.4
<b>Bottom Depth(m):</b>	1.3			<b>Stratum Desc:</b>	Grey-Brown Fill-Misc Silt - Sand With: Gr Trace: Constr Debris Occasional: Cob
<b>Stratum ID:</b>	218594726			<b>Top Depth(m):</b>	1.3
<b>Bottom Depth(m):</b>	3.0			<b>Stratum Desc:</b>	Grey-Brown Till Silt - Sand With: Gr Occasional: Cob Occ Blds

<u>26</u>	1 of 1	SSW/49.2	64.2 / 0.97	ON	BORE
<b>Borehole ID:</b>	807996			<b>Type:</b>	Borehole
<b>Use:</b>	Geotechnical/Geological Investigation			<b>Status:</b>	
<b>Drill Method:</b>	Other Method			<b>UTM Zone:</b>	18
<b>Easting:</b>	444381.5			<b>Northing:</b>	5029229.95
<b>Location Accuracy:</b>				<b>Orig. Ground Elev m:</b>	63.3
<b>Elev. Reliability Note:</b>				<b>DEM Ground Elev m:</b>	62.3
<b>Total Depth m:</b>	3			<b>Primary Name:</b>	TP.16-2
<b>Township:</b>				<b>Concession:</b>	
<b>Lot:</b>				<b>Municipality:</b>	
<b>Completion Date:</b>	14-NOV-1992			<b>Static Water Level:</b>	-999.9
<b>Primary Water Use:</b>				<b>Sec. Water Use:</b>	
<b>--Details--</b>					
<b>Stratum ID:</b>	218594709			<b>Top Depth(m):</b>	0.0
<b>Bottom Depth(m):</b>	0.1			<b>Stratum Desc:</b>	Grey Fill-Misc Sand - Gravel
<b>Stratum ID:</b>	218594710			<b>Top Depth(m):</b>	0.1
<b>Bottom Depth(m):</b>	0.3			<b>Stratum Desc:</b>	Brown Fill-Misc Sand - Gravel Occasional: Cob
<b>Stratum ID:</b>	218594711			<b>Top Depth(m):</b>	0.3
<b>Bottom Depth(m):</b>	0.6			<b>Stratum Desc:</b>	Grey Fill-Misc Silt - Sand With: Gr Trace: Brk Frag Occasional: Cob

Map Key	Number of Records	Direction/ Distance (m)	Elev/Diff (m)	Site	DB
<b>Stratum ID:</b> <b>Bottom Depth(m):</b>	218594712 1.4			<b>Top Depth(m):</b> <b>Stratum Desc:</b>	0.6 Brown Fill-Misc Silt - Sand With: Gr W Cob Occasional: Blds
<b>Stratum ID:</b> <b>Bottom Depth(m):</b>	218594713 3.0			<b>Top Depth(m):</b> <b>Stratum Desc:</b>	1.4 Grey-Brown Till Silt - Sand With: Gr Occasional: Cob Occ Blds

[27](#) 1 of 1 N/56.1 61.7 / -1.52 R.M. OF OTTAWA-CARLETON WELLINGTON ST/POOLEY'S BRIDGE OTTAWA ON CA

**Certificate #:** 7-0522-98-  
**Application Year:** 98  
**Issue Date:** 6/17/1998  
**Approval Type:** Municipal water  
**Status:** Approved  
**Application Type:**  
**Client Name:**  
**Client Address:**  
**Client City:**  
**Client Postal Code:**  
**Project Description:**  
**Contaminants:**  
**Emission Control:**

[28](#) 1 of 1 SW/62.9 63.5 / 0.28 ON BORE

**Borehole ID:** 808002  
**Use:** Geotechnical/Geological Investigation  
**Drill Method:** Other Method  
**Easting:** 444364.02  
**Location Accuracy:**  
**Elev. Reliability Note:**  
**Total Depth m:** 3  
**Township:**  
**Lot:**  
**Completion Date:** 14-NOV-1992  
**Primary Water Use:**

**Type:** Borehole  
**Status:**  
**UTM Zone:** 18  
**Northing:** 5029227.27  
**Orig. Ground Elev m:** 63  
**DEM Ground Elev m:** 61.2  
**Primary Name:** TP.16-5  
**Concession:**  
**Municipality:**  
**Static Water Level:** -999.9  
**Sec. Water Use:**

**--Details--**

<b>Stratum ID:</b> <b>Bottom Depth(m):</b>	218594732 0.0	<b>Top Depth(m):</b> <b>Stratum Desc:</b>	0.0 Grey Fill-Misc Sand Trace: Gr
<b>Stratum ID:</b> <b>Bottom Depth(m):</b>	218594733 0.4	<b>Top Depth(m):</b> <b>Stratum Desc:</b>	0.0 Brown Fill-Misc Sand - Gravel Occasional: Cob
<b>Stratum ID:</b> <b>Bottom Depth(m):</b>	218594734 0.8	<b>Top Depth(m):</b> <b>Stratum Desc:</b>	0.4 Grey-Brown Fill-Misc Silt - Sand With: Gr Occasional: Cob
<b>Stratum ID:</b> <b>Bottom Depth(m):</b>	218594735 1.3	<b>Top Depth(m):</b> <b>Stratum Desc:</b>	0.8 Dark Brown Fill-Misc Silt - Sand With: Gr Trace: Brk Frag Occasional: Cob
<b>Stratum ID:</b> <b>Bottom Depth(m):</b>	218594736 3.0	<b>Top Depth(m):</b> <b>Stratum Desc:</b>	1.3 Grey-Brown Till Silt - Sand With: Gr Occasional: Cob Occ Blds

Map Key	Number of Records	Direction/ Distance (m)	Elev/Diff (m)	Site	DB
<a href="#">29</a>	1 of 1	SW/63.8	63.5 / 0.28	ON	WWIS
<b>Well ID:</b> 7206940 <b>Construction Date:</b> <b>Primary Water Use:</b> <b>Sec. Water Use:</b> <b>Final Well Status:</b> <b>Water Type:</b> <b>Casing Material:</b> <b>Audit No:</b> C21259 <b>Tag:</b> A136696 <b>Construction Method:</b> <b>Elevation (m):</b> <b>Elevation Reliability:</b> <b>Depth to Bedrock:</b> <b>Well Depth:</b> <b>Overburden/Bedrock:</b> <b>Pump Rate:</b> <b>Static Water Level:</b> <b>Flowing (Y/N):</b> <b>Flow Rate:</b> <b>Clear/Cloudy:</b>		<b>Data Entry Status:</b> Yes <b>Data Src:</b> <b>Date Received:</b> 8/27/2013 <b>Selected Flag:</b> Yes <b>Abandonment Rec:</b> <b>Contractor:</b> 1844 <b>Form Version:</b> 8 <b>Owner:</b> <b>Street Name:</b> <b>County:</b> OTTAWA-CARLETON <b>Municipality:</b> NEPEAN TOWNSHIP <b>Site Info:</b> <b>Lot:</b> <b>Concession:</b> <b>Concession Name:</b> <b>Easting NAD83:</b> <b>Northing NAD83:</b> <b>Zone:</b> <b>UTM Reliability:</b>			
<b><u>Bore Hole Information</u></b>					
<b>Bore Hole ID:</b> 1004546131 <b>DP2BR:</b> <b>Spatial Status:</b> <b>Code OB:</b> <b>Code OB Desc:</b> <b>Open Hole:</b> <b>Cluster Kind:</b> <b>Date Completed:</b> 08-FEB-13 <b>Remarks:</b> <b>Elevrc Desc:</b> <b>Location Source Date:</b> <b>Improvement Location Source:</b> <b>Improvement Location Method:</b> <b>Source Revision Comment:</b> <b>Supplier Comment:</b>		<b>Elevation:</b> 61.09 <b>Elevrc:</b> <b>Zone:</b> 18 <b>East83:</b> 444362 <b>North83:</b> 5029228 <b>Org CS:</b> UTM83 <b>UTMRC:</b> 4 <b>UTMRC Desc:</b> margin of error : 30 m - 100 m <b>Location Method:</b> wwr			
<a href="#">30</a>	1 of 2	NNE/64.6	70.0 / 6.80	100 Bronson Avenue Ottawa ON K1R 6G8	EHS
<b>Order No:</b> 20100816003 <b>Status:</b> C <b>Report Type:</b> Custom Report <b>Report Date:</b> 8/20/2010 <b>Date Received:</b> 8/16/2010 <b>Previous Site Name:</b> <b>Lot/Building Size:</b> <b>Additional Info Ordered:</b>		<b>Nearest Intersection:</b> <b>Municipality:</b> <b>Client Prov/State:</b> ON <b>Search Radius (km):</b> 0.25 <b>X:</b> -75.709026 <b>Y:</b> 45.416694			
<a href="#">30</a>	2 of 2	NNE/64.6	70.0 / 6.80	Planetary Association for 100 Bronson Ave Suite 1001 Ottawa ON K1R 6G8	SCT
<b>Established:</b> 1975 <b>Plant Size (ft²):</b> <b>Employment:</b> 2					

Map Key	Number of Records	Direction/ Distance (m)	Elev/Diff (m)	Site	DB
<b>--Details--</b>					
<b>Description:</b>		Periodical Publishers			
<b>SIC/NAICS Code:</b>		511120			
<b>Description:</b>		Book Publishers			
<b>SIC/NAICS Code:</b>		511130			
<b>Description:</b>		Environmental Consulting Services			
<b>SIC/NAICS Code:</b>		541620			
<b>Description:</b>		Social Advocacy Organizations			
<b>SIC/NAICS Code:</b>		813310			

<a href="#">31</a>	1 of 1	S/65.6	65.5 / 2.25	<b>OLRT Constructors across from 670 Albert St Ottawa ON</b>	<b>SPL</b>
<b>Ref No:</b>	3824-9ZHJS6			<b>Discharger Report:</b>	
<b>Site No:</b>	NA			<b>Material Group:</b>	
<b>Incident Dt:</b>	8/18/2015			<b>Health/Env Conseq:</b>	
<b>Year:</b>				<b>Client Type:</b>	
<b>Incident Cause:</b>				<b>Sector Type:</b>	Unknown / N/A
<b>Incident Event:</b>				<b>Agency Involved:</b>	
<b>Contaminant Code:</b>	46			<b>Nearest Watercourse:</b>	
<b>Contaminant Name:</b>	WATER/DYE SOLUTION			<b>Site Address:</b>	across from 670 Albert St
<b>Contaminant Limit 1:</b>				<b>Site District Office:</b>	
<b>Contam Limit Freq 1:</b>				<b>Site Postal Code:</b>	
<b>Contaminant UN No 1:</b>				<b>Site Region:</b>	
<b>Environment Impact:</b>				<b>Site Municipality:</b>	Ottawa
<b>Nature of Impact:</b>				<b>Site Lot:</b>	
<b>Receiving Medium:</b>				<b>Site Conc:</b>	
<b>Receiving Env:</b>				<b>Northing:</b>	5029770
<b>MOE Response:</b>	No			<b>Easting:</b>	445951
<b>Dt MOE Arvl on Scn:</b>				<b>Site Geo Ref Accu:</b>	
<b>MOE Reported Dt:</b>	8/18/2015			<b>Site Map Datum:</b>	
<b>Dt Document Closed:</b>				<b>SAC Action Class:</b>	Land Spills
<b>Incident Reason:</b>	Unknown / N/A			<b>Source Type:</b>	
<b>Site Name:</b>	Construction Site<UNOFFICIAL>				
<b>Site County/District:</b>					
<b>Site Geo Ref Meth:</b>					
<b>Incident Summary:</b>	OLRT: spill 10 L fluid, cleaning				
<b>Contaminant Qty:</b>	10 L				

<a href="#">32</a>	1 of 1	N/67.2	61.7 / -1.52	<b>OTTAWA CITY WELLINGTON ST./FLEET ST. OTTAWA CITY ON</b>	<b>CA</b>
<b>Certificate #:</b>	3-0864-94-				
<b>Application Year:</b>	94				
<b>Issue Date:</b>	7/20/1994				
<b>Approval Type:</b>	Municipal sewage				
<b>Status:</b>	Approved				
<b>Application Type:</b>					
<b>Client Name:</b>					
<b>Client Address:</b>					
<b>Client City:</b>					
<b>Client Postal Code:</b>					
<b>Project Description:</b>					
<b>Contaminants:</b>					
<b>Emission Control:</b>					

Map Key	Number of Records	Direction/ Distance (m)	Elev/Diff (m)	Site	DB
<a href="#">33</a>	1 of 1	E/69.7	77.4 / 14.11	R.M. OF OTTAWA-CARLETON BRONSON AVE./SLATER ST. OTTAWA CITY ON	CA

**Certificate #:** 7-0358-99-  
**Application Year:** 99  
**Issue Date:** 5/27/1999  
**Approval Type:** Municipal water  
**Status:** Approved  
**Application Type:**  
**Client Name:**  
**Client Address:**  
**Client City:**  
**Client Postal Code:**  
**Project Description:**  
**Contaminants:**  
**Emission Control:**

<a href="#">34</a>	1 of 1	SSW/70.9	65.4 / 2.13	ON	BORE
--------------------	--------	----------	-------------	----	------

<b>Borehole ID:</b>	807994	<b>Type:</b>	Borehole
<b>Use:</b>	Geotechnical/Geological Investigation	<b>Status:</b>	
<b>Drill Method:</b>	Other Method	<b>UTM Zone:</b>	18
<b>Easting:</b>	444379.03	<b>Northing:</b>	5029203
<b>Location Accuracy:</b>		<b>Orig. Ground Elev m:</b>	63.1
<b>Elev. Reliability Note:</b>		<b>DEM Ground Elev m:</b>	62.6
<b>Total Depth m:</b>	3	<b>Primary Name:</b>	TP.16-1
<b>Township:</b>		<b>Concession:</b>	
<b>Lot:</b>		<b>Municipality:</b>	
<b>Completion Date:</b>	14-NOV-1992	<b>Static Water Level:</b>	-999.9
<b>Primary Water Use:</b>		<b>Sec. Water Use:</b>	
<b>--Details--</b>			
<b>Stratum ID:</b>	218594698	<b>Top Depth(m):</b>	0.0
<b>Bottom Depth(m):</b>	0.0	<b>Stratum Desc:</b>	Grey Fill-Misc Sand Trace: Gr
<b>Stratum ID:</b>	218594699	<b>Top Depth(m):</b>	0.0
<b>Bottom Depth(m):</b>	0.3	<b>Stratum Desc:</b>	Brown Fill-Misc Sand - Gravel Occasional: Cob
<b>Stratum ID:</b>	218594700	<b>Top Depth(m):</b>	0.3
<b>Bottom Depth(m):</b>	0.6	<b>Stratum Desc:</b>	Dark Brown to Brown Fill-Misc Silt - Sand With: Gr Trace: Brk Frag Tr Constr Debris
<b>Stratum ID:</b>	218594701	<b>Top Depth(m):</b>	0.6
<b>Bottom Depth(m):</b>	0.9	<b>Stratum Desc:</b>	Grey-Brown Fill-Misc Silt - Sand With: Gr Trace: Org M
<b>Stratum ID:</b>	218594702	<b>Top Depth(m):</b>	0.9
<b>Bottom Depth(m):</b>	1.1	<b>Stratum Desc:</b>	Brown Topsoil Silt - Sand Trace: Gr Tr Org M
<b>Stratum ID:</b>	218594703	<b>Top Depth(m):</b>	1.1
<b>Bottom Depth(m):</b>	2.9	<b>Stratum Desc:</b>	Grey-Brown Till Silt - Sand With: Gr Occasional: Cob Occ Blds
<b>Stratum ID:</b>	218594704	<b>Top Depth(m):</b>	2.9
<b>Bottom Depth(m):</b>	3.0	<b>Stratum Desc:</b>	Grey Till Silt - Sand With: Gr Occasional: Cob Occ Blds

<a href="#">35</a>	1 of 1	SW/71.5	63.2 / 0.00		BORE
--------------------	--------	---------	-------------	--	------

Map Key	Number of Records	Direction/ Distance (m)	Elev/Diff (m)	Site	DB
<b>ON</b>					
<b>Borehole ID:</b>	807997			<b>Type:</b>	Borehole
<b>Use:</b>	Geotechnical/Geological Investigation			<b>Status:</b>	
<b>Drill Method:</b>	Other Method			<b>UTM Zone:</b>	18
<b>Easting:</b>	444348.23			<b>Northing:</b>	5029230.07
<b>Location Accuracy:</b>				<b>Orig. Ground Elev m:</b>	62.4
<b>Elev. Reliability Note:</b>				<b>DEM Ground Elev m:</b>	59.9
<b>Total Depth m:</b>	3			<b>Primary Name:</b>	TP.16-3
<b>Township:</b>				<b>Concession:</b>	
<b>Lot:</b>				<b>Municipality:</b>	
<b>Completion Date:</b>	14-NOV-1992			<b>Static Water Level:</b>	-999.9
<b>Primary Water Use:</b>				<b>Sec. Water Use:</b>	
<b>--Details--</b>					
<b>Stratum ID:</b>	218594714			<b>Top Depth(m):</b>	0.0
<b>Bottom Depth(m):</b>	0.1			<b>Stratum Desc:</b>	Grey Fill-Misc Sand Trace: Gr
<b>Stratum ID:</b>	218594715			<b>Top Depth(m):</b>	0.1
<b>Bottom Depth(m):</b>	0.2			<b>Stratum Desc:</b>	Brown Fill-Misc Sand - Gravel
<b>Stratum ID:</b>	218594716			<b>Top Depth(m):</b>	0.2
<b>Bottom Depth(m):</b>	0.4			<b>Stratum Desc:</b>	Grey-Brown Fill-Misc Silt - Sand With: Gr Trace: Constr Debris Occasional: Cob
<b>Stratum ID:</b>	218594717			<b>Top Depth(m):</b>	0.4
<b>Bottom Depth(m):</b>	2.4			<b>Stratum Desc:</b>	Grey to Brown Fill-Misc Silt - Sand With: Brk Frag W Cob W Constr Debris
<b>Stratum ID:</b>	218594718			<b>Top Depth(m):</b>	2.4
<b>Bottom Depth(m):</b>	2.5			<b>Stratum Desc:</b>	Concrete
<b>Stratum ID:</b>	218594719			<b>Top Depth(m):</b>	2.5
<b>Bottom Depth(m):</b>	3.0			<b>Stratum Desc:</b>	Grey-Brown Till Silt - Sand With: Gr Occasional: Cob Occ Blds
<b>36</b>	1 of 3	<b>SSW/76.4</b>	<b>63.5 / 0.28</b>	<b>OLRT Constructors 584 Wellington St Ottawa ON</b>	<b>SPL</b>
<b>Ref No:</b>	2723-A6EQ9Z			<b>Discharger Report:</b>	
<b>Site No:</b>	NA			<b>Material Group:</b>	
<b>Incident Dt:</b>	2016/01/22			<b>Health/Env Conseq:</b>	
<b>Year:</b>				<b>Client Type:</b>	
<b>Incident Cause:</b>				<b>Sector Type:</b>	Other
<b>Incident Event:</b>	Leak/Break			<b>Agency Involved:</b>	
<b>Contaminant Code:</b>	13			<b>Nearest Watercourse:</b>	
<b>Contaminant Name:</b>	DIESEL FUEL			<b>Site Address:</b>	584 Wellington St
<b>Contaminant Limit 1:</b>				<b>Site District Office:</b>	
<b>Contam Limit Freq 1:</b>				<b>Site Postal Code:</b>	
<b>Contaminant UN No 1:</b>				<b>Site Region:</b>	
<b>Environment Impact:</b>				<b>Site Municipality:</b>	Ottawa
<b>Nature of Impact:</b>				<b>Site Lot:</b>	
<b>Receiving Medium:</b>				<b>Site Conc:</b>	
<b>Receiving Env:</b>	Land			<b>Northing:</b>	
<b>MOE Response:</b>	No			<b>Easting:</b>	
<b>Dt MOE Arvl on Scn:</b>				<b>Site Geo Ref Accu:</b>	
<b>MOE Reported Dt:</b>	2016/01/22			<b>Site Map Datum:</b>	
<b>Dt Document Closed:</b>				<b>SAC Action Class:</b>	Land Spills
<b>Incident Reason:</b>	Material Failure - Poor Design/Substandard Material			<b>Source Type:</b>	
<b>Site Name:</b>	Construction Site<UNOFFICIAL>				
<b>Site County/District:</b>					



Map Key	Number of Records	Direction/ Distance (m)	Elev/Diff (m)	Site	DB
<b>Site Geo Ref Meth:</b>					
<b>Incident Summary:</b>		OLRT: 1L spill of diesel to soil, cleaned.			
<b>Contaminant Qty:</b>		1 L			
<a href="#">36</a>	2 of 3	SSW/76.4	63.5 / 0.28	OLRT Constructors 584 Wellington Street Ottawa ON	SPL
<b>Ref No:</b>	0232-A4SSFR			<b>Discharger Report:</b>	
<b>Site No:</b>	NA			<b>Material Group:</b>	
<b>Incident Dt:</b>	12/1/2015			<b>Health/Env Conseq:</b>	
<b>Year:</b>				<b>Client Type:</b>	
<b>Incident Cause:</b>				<b>Sector Type:</b>	Miscellaneous Industrial
<b>Incident Event:</b>				<b>Agency Involved:</b>	
<b>Contaminant Code:</b>	27			<b>Nearest Watercourse:</b>	
<b>Contaminant Name:</b>	CONCRETE			<b>Site Address:</b>	584 Wellington Street
<b>Contaminant Limit 1:</b>				<b>Site District Office:</b>	
<b>Contam Limit Freq 1:</b>				<b>Site Postal Code:</b>	
<b>Contaminant UN No 1:</b>				<b>Site Region:</b>	
<b>Environment Impact:</b>				<b>Site Municipality:</b>	Ottawa
<b>Nature of Impact:</b>				<b>Site Lot:</b>	
<b>Receiving Medium:</b>				<b>Site Conc:</b>	
<b>Receiving Env:</b>				<b>Northing:</b>	5029207
<b>MOE Response:</b>	No			<b>Easting:</b>	444303
<b>Dt MOE Arvl on Scn:</b>				<b>Site Geo Ref Accu:</b>	
<b>MOE Reported Dt:</b>	12/1/2015			<b>Site Map Datum:</b>	
<b>Dt Document Closed:</b>				<b>SAC Action Class:</b>	Land Spills
<b>Incident Reason:</b>	Operator/Human Error			<b>Source Type:</b>	
<b>Site Name:</b>	Concrete Washout<UNOFFICIAL>				
<b>Site County/District:</b>					
<b>Site Geo Ref Meth:</b>	OLRT- 1L Concrete Wash-out to Soil, Cleaned				
<b>Incident Summary:</b>	0 L				
<b>Contaminant Qty:</b>					
<a href="#">36</a>	3 of 3	SSW/76.4	63.5 / 0.28	584 Wellington Street Ottawa ON	SPL
<b>Ref No:</b>	0838-A3AQN4			<b>Discharger Report:</b>	
<b>Site No:</b>	NA			<b>Material Group:</b>	
<b>Incident Dt:</b>	9/25/2015			<b>Health/Env Conseq:</b>	
<b>Year:</b>				<b>Client Type:</b>	
<b>Incident Cause:</b>				<b>Sector Type:</b>	Unknown / N/A
<b>Incident Event:</b>				<b>Agency Involved:</b>	
<b>Contaminant Code:</b>	28			<b>Nearest Watercourse:</b>	
<b>Contaminant Name:</b>	WASHWATER (N.O.S.)			<b>Site Address:</b>	584 Wellington Street
<b>Contaminant Limit 1:</b>				<b>Site District Office:</b>	
<b>Contam Limit Freq 1:</b>				<b>Site Postal Code:</b>	
<b>Contaminant UN No 1:</b>				<b>Site Region:</b>	
<b>Environment Impact:</b>				<b>Site Municipality:</b>	Ottawa
<b>Nature of Impact:</b>				<b>Site Lot:</b>	
<b>Receiving Medium:</b>				<b>Site Conc:</b>	
<b>Receiving Env:</b>				<b>Northing:</b>	
<b>MOE Response:</b>	No			<b>Easting:</b>	
<b>Dt MOE Arvl on Scn:</b>				<b>Site Geo Ref Accu:</b>	
<b>MOE Reported Dt:</b>	10/14/2015			<b>Site Map Datum:</b>	
<b>Dt Document Closed:</b>				<b>SAC Action Class:</b>	Land Spills
<b>Incident Reason:</b>	Unknown / N/A			<b>Source Type:</b>	
<b>Site Name:</b>	Spill Location<UNOFFICIAL>				
<b>Site County/District:</b>					
<b>Site Geo Ref Meth:</b>	5L spill of concrete washout to ground. Cleaned				
<b>Incident Summary:</b>	5 L				
<b>Contaminant Qty:</b>					

Map Key	Number of Records	Direction/ Distance (m)	Elev/Diff (m)	Site	DB
---------	-------------------	----------------------------	------------------	------	----

<a href="#">37</a>	1 of 2	NNW/85.4	58.9 / -4.36	Cliff Central Heating and Cooling Plant 1 Fleet Street Ottawa ON K1A0M3	GHG
--------------------	--------	----------	--------------	---	-----

<b>GHG ID No:</b>	G10862	<b>Public Contact:</b>	
<b>Facility NPRI ID:</b>	10178	<b>Pub Cont Phone:</b>	
<b>DUNS No:</b>		<b>Pub Cont Ext:</b>	
<b>Year:</b>	2016	<b>Pub Cont Email:</b>	
<b>Rprt Comp Legal Nm:</b>	Public Works and Government Services Canada	<b>Pub Cont Mail Addr:</b>	
<b>Rprt Comp Trade Nm:</b>		<b>Pub Cont City:</b>	
<b>Rprt Comp Bus No:</b>	111111111	<b>Pub Cont Prov:</b>	
<b>Emission Factors:</b>	Applicable	<b>Pub Cont Postal Cd:</b>	
<b>Engineer Estimates:</b>	Not Applicable / Sans objet	<b>Latitude:</b>	45.4217
<b>Mass Balance:</b>	Not Applicable / Sans objet	<b>Longitude:</b>	-75.707
<b>GHG Emissions (kt):</b>			
<b>Total Emissions (tonnes CO2e):</b>	37223.87		
<b>Monitoring or Direct Measure:</b>	Not Applicable / Sans objet		
<b>Facility GHG Data Link:</b>			
<b>Public Contact Position:</b>			
<b>NAICS Name:</b>	911910		
<b>NAICS Code (English):</b>	Other Fed. Government Public Administration		
<b>NAICS Code (French):</b>	Autres services de l'admin. publique fédérale		
<b>NAICS Data Link:</b>			

**GHG Emission Details**

<b>CO2 tonnes:</b>	37000	<b>HFC-143 t CO2e:</b>	
<b>CO2 tonnes CO2e:</b>	37000	<b>HFC-227ea tonnes:</b>	
<b>CH4 tonnes:</b>	0.73	<b>HFC-227ea t CO2e:</b>	
<b>CH4 tonnes CO2e:</b>	18.25	<b>HFC-236fa tonnes:</b>	
<b>N2O tonnes:</b>	0.69	<b>HFC-236fa t CO2e:</b>	
<b>N2O tonnes CO2e:</b>	205.62	<b>HFC-245ca tonnes:</b>	
<b>HFC-23 tonnes:</b>		<b>HFC-245ca t CO2e:</b>	
<b>HFC-23 tonnes CO2e:</b>		<b>HFC Total t Co2e:</b>	
<b>HFC-23 tonnes:</b>		<b>CF4 tonnes:</b>	
<b>HFC-23 tonnes CO2e:</b>		<b>CF4 tonnes CO2e:</b>	
<b>HFC-125 tonnes:</b>		<b>C2F6 tonnes:</b>	
<b>HFC-125 t CO2e:</b>		<b>C2F6 tonnes CO2e:</b>	
<b>HFC-134a tonnes:</b>		<b>C3F8 tonnes:</b>	
<b>HFC-134a t CO2e:</b>		<b>C3F8 tonnes CO2e:</b>	
<b>HFC-143a tonnes:</b>		<b>C4F10 tonnes:</b>	
<b>HFC-143a ton CO2e:</b>		<b>C4F10 tonnes CO2e:</b>	
<b>HFC-152a tonnes:</b>		<b>C4F8 tonnes:</b>	
<b>HFC-152a ton CO2e:</b>		<b>C4F8 tonnes CO2e:</b>	
<b>HFC-41 tonnes:</b>		<b>C5F12 tonnes:</b>	
<b>HFC-41 tonnes CO2e:</b>		<b>C5F12 tonnes CO2e:</b>	
<b>HFC-43 10mee t:</b>		<b>C6F14 tonnes:</b>	
<b>HFC-43 10mee t CO2:</b>		<b>C6F14 tonnes CO2e:</b>	
<b>HFC-134 tonnes:</b>		<b>PFC Total t CO2e:</b>	
<b>HFC-134 t CO2e:</b>		<b>SF6 tonnes:</b>	
<b>HFC-143 tonnes:</b>		<b>SF6 tonnes CO2e:</b>	

<a href="#">37</a>	2 of 2	NNW/85.4	58.9 / -4.36	*Cliff Central Heating and Cooling Plant 1 Fleet Street, Ottawa CITY OF OTTAWA ON	PTTW
--------------------	--------	----------	--------------	---	------

<b>EBR Registry No:</b>	IA01E0365	<b>Proposal Date:</b>	March 15, 2001
<b>Ministry Ref. No:</b>	ER-12358	<b>Notice Date:</b>	February 20, 2002
<b>Notice Type:</b>	Instrument Decision	<b>Year:</b>	2001
<b>Company Name:</b>	*Cliff Central Heating and Cooling Plant		

Map Key	Number of Records	Direction/ Distance (m)	Elev/Diff (m)	Site	DB
---------	-------------------	-------------------------	---------------	------	----

**Proponent Name:**  
**Proponent Address:** 1 Fleet Street, Ottawa Ontario, K1A 0M3  
**Instrument Type:** (OWRA s. 34) - Permit to Take Water  
**Location Other:**  
**URL:**

**Location:**

1 Fleet Street, Ottawa CITY OF OTTAWA

<a href="#">38</a>	1 of 1	N/85.7	59.9 / -3.36	ON	BORE
<b>Borehole ID:</b> 809175 <b>Use:</b> Geotechnical/Geological Investigation <b>Drill Method:</b> Hollow stem auger <b>Easting:</b> 444413.06 <b>Location Accuracy:</b> <b>Elev. Reliability Note:</b> <b>Total Depth m:</b> 15.1 <b>Township:</b> <b>Lot:</b> <b>Completion Date:</b> 08-AUG-1983 <b>Primary Water Use:</b>				<b>Type:</b> Borehole <b>Status:</b> <b>UTM Zone:</b> 18 <b>Northing:</b> 5029516.32 <b>Orig. Ground Elev m:</b> 57 <b>DEM Ground Elev m:</b> 53.6 <b>Primary Name:</b> BH 83-4 <b>Concession:</b> <b>Municipality:</b> <b>Static Water Level:</b> -999.9 <b>Sec. Water Use:</b>	
<b>--Details--</b>					
<b>Stratum ID:</b> 218599141 <b>Bottom Depth(m):</b> 0.2				<b>Top Depth(m):</b> 0.0 <b>Stratum Desc:</b> Topsoil Silt	
<b>Stratum ID:</b> 218599142 <b>Bottom Depth(m):</b> 2.2				<b>Top Depth(m):</b> 0.2 <b>Stratum Desc:</b> Brown Loose Fill-Misc Silt - Sand With: Gr W Cob W Blds	
<b>Stratum ID:</b> 218599143 <b>Bottom Depth(m):</b> 7.3				<b>Top Depth(m):</b> 2.2 <b>Stratum Desc:</b> Brown Loose to Compact Fill-Misc Silt - Sand With: Gr W Brk Frag W Cob W Blds W Constr Debris	
<b>Stratum ID:</b> 218599144 <b>Bottom Depth(m):</b> 14.8				<b>Top Depth(m):</b> 7.3 <b>Stratum Desc:</b> Brown Compact to Dense Fill-Misc clay silt With: Gr W Org M W Constr Debris	
<b>Stratum ID:</b> 218599145 <b>Bottom Depth(m):</b> 14.9				<b>Top Depth(m):</b> 14.8 <b>Stratum Desc:</b> Grey-Brown Silty Clay	
<b>Stratum ID:</b> 218599146 <b>Bottom Depth(m):</b> 15.1				<b>Top Depth(m):</b> 14.9 <b>Stratum Desc:</b> Bedrock	

<a href="#">39</a>	1 of 9	N/87.6	63.2 / -0.06	City of Ottawa 10 Fleet St Ottawa ON	CA
<b>Certificate #:</b> 8656-7FWKUJ <b>Application Year:</b> 2008 <b>Issue Date:</b> 6/24/2008 <b>Approval Type:</b> Air <b>Status:</b> Approved <b>Application Type:</b> <b>Client Name:</b> <b>Client Address:</b> <b>Client City:</b>					

Map Key	Number of Records	Direction/ Distance (m)	Elev/Diff (m)	Site	DB
<b>Client Postal Code:</b> <b>Project Description:</b> <b>Contaminants:</b> <b>Emission Control:</b>					
<a href="#">39</a>	2 of 9	N/87.6	63.2 / -0.06	City of Ottawa 10 Fleet St North East of Fleet Street Pumping Station, East of Tailrace Canal Ottawa ON	CA
<b>Certificate #:</b> 8494-84GSRF <b>Application Year:</b> 2010 <b>Issue Date:</b> 4/15/2010 <b>Approval Type:</b> Municipal and Private Sewage Works <b>Status:</b> Approved <b>Application Type:</b> <b>Client Name:</b> <b>Client Address:</b> <b>Client City:</b> <b>Client Postal Code:</b> <b>Project Description:</b> <b>Contaminants:</b> <b>Emission Control:</b>					
<a href="#">39</a>	3 of 9	N/87.6	63.2 / -0.06	City of Ottawa 10 Fleet St North East of Fleet Street Pumping Station, East of Tailrace Canal Ottawa ON	CA
<b>Certificate #:</b> 9608-7L6RZV <b>Application Year:</b> 2008 <b>Issue Date:</b> 11/10/2008 <b>Approval Type:</b> Municipal and Private Sewage Works <b>Status:</b> Revoked and/or Replaced <b>Application Type:</b> <b>Client Name:</b> <b>Client Address:</b> <b>Client City:</b> <b>Client Postal Code:</b> <b>Project Description:</b> <b>Contaminants:</b> <b>Emission Control:</b>					
<a href="#">39</a>	4 of 9	N/87.6	63.2 / -0.06	City of Ottawa 10 Fleet St Ottawa ON K1P 1J1	ECA
<b>Approval No:</b> 8656-7FWKUJ <b>Approval Date:</b> 2008-06-24 <b>Status:</b> Approved <b>Record Type:</b> ECA <b>Link Source:</b> IDS <b>SWP Area Name:</b> <b>Approval Type:</b> ECA-AIR <b>Project Type:</b> AIR <b>Address:</b> 10 Fleet St <b>Full Address:</b> <b>Full PDF Link:</b> <a href="https://www.accessenvironment.ene.gov.on.ca/instruments/8129-7CHNZK-14.pdf">https://www.accessenvironment.ene.gov.on.ca/instruments/8129-7CHNZK-14.pdf</a> <b>MOE District:</b> <b>City:</b> Ottawa <b>Longitude:</b> <b>Latitude:</b> <b>Geometry X:</b> <b>Geometry Y:</b>					

Map Key	Number of Records	Direction/ Distance (m)	Elev/Diff (m)	Site	DB
<a href="#">39</a>	5 of 9	N/87.6	63.2 / -0.06	City of Ottawa 10 Fleet St Ottawa ON K2G 6J8	ECA
<b>Approval No:</b> 0841-6EVRCV <b>Approval Date:</b> 2005-08-03 <b>Status:</b> Approved <b>Record Type:</b> ECA <b>Link Source:</b> IDS <b>SWP Area Name:</b> <b>Approval Type:</b> ECA-Municipal Drinking Water Systems <b>Project Type:</b> Municipal Drinking Water Systems <b>Address:</b> 10 Fleet St <b>Full Address:</b> <b>Full PDF Link:</b>				<b>MOE District:</b> <b>City:</b> <b>Longitude:</b> <b>Latitude:</b> <b>Geometry X:</b> <b>Geometry Y:</b>	
<a href="#">39</a>	6 of 9	N/87.6	63.2 / -0.06	City of Ottawa 10 Fleet St North East of Fleet Street Pumping Station, East of Tailrace Canal Ottawa ON K2G 6J8	ECA
<b>Approval No:</b> 9608-7L6RZV <b>Approval Date:</b> 2008-11-10 <b>Status:</b> Revoked and/or Replaced <b>Record Type:</b> ECA <b>Link Source:</b> IDS <b>SWP Area Name:</b> Rideau Valley <b>Approval Type:</b> ECA-MUNICIPAL AND PRIVATE SEWAGE WORKS <b>Project Type:</b> MUNICIPAL AND PRIVATE SEWAGE WORKS <b>Address:</b> 10 Fleet St North East of Fleet Street Pumping Station, East of Tailrace Canal <b>Full Address:</b> <b>Full PDF Link:</b> <a href="https://www.accessenvironment.ene.gov.on.ca/instruments/7321-7JZJY-14.pdf">https://www.accessenvironment.ene.gov.on.ca/instruments/7321-7JZJY-14.pdf</a>				<b>MOE District:</b> Ottawa <b>City:</b> Ottawa <b>Longitude:</b> -75.7129 <b>Latitude:</b> 45.4168 <b>Geometry X:</b> <b>Geometry Y:</b>	
<a href="#">39</a>	7 of 9	N/87.6	63.2 / -0.06	City of Ottawa 10 Fleet St North East of Fleet Street Pumping Station, East of Tailrace Canal Ottawa ON K2G 6J8	ECA
<b>Approval No:</b> 8494-84GSRF <b>Approval Date:</b> 2010-04-15 <b>Status:</b> Approved <b>Record Type:</b> ECA <b>Link Source:</b> IDS <b>SWP Area Name:</b> Rideau Valley <b>Approval Type:</b> ECA-MUNICIPAL AND PRIVATE SEWAGE WORKS <b>Project Type:</b> MUNICIPAL AND PRIVATE SEWAGE WORKS <b>Address:</b> 10 Fleet St North East of Fleet Street Pumping Station, East of Tailrace Canal <b>Full Address:</b> <b>Full PDF Link:</b> <a href="https://www.accessenvironment.ene.gov.on.ca/instruments/1953-82WKJS-14.pdf">https://www.accessenvironment.ene.gov.on.ca/instruments/1953-82WKJS-14.pdf</a>				<b>MOE District:</b> Ottawa <b>City:</b> Ottawa <b>Longitude:</b> -75.7129 <b>Latitude:</b> 45.4168 <b>Geometry X:</b> <b>Geometry Y:</b>	
<a href="#">39</a>	8 of 9	N/87.6	63.2 / -0.06	Donalco Inc 10 Fleet St. Ottawa ON K1R 0A8	GEN
<b>Generator No:</b> ON7523802 <b>Status:</b> Registered <b>Approval Years:</b> As of Dec 2017 <b>Contam. Facility:</b> <b>MHSW Facility:</b> <b>SIC Code:</b> <b>SIC Description:</b>				<b>PO Box No:</b> <b>Country:</b> Canada <b>Choice of Contact:</b> <b>Co Admin:</b> <b>Phone No Admin:</b>	

Map Key	Number of Records	Direction/ Distance (m)	Elev/Diff (m)	Site	DB
<b>--Details--</b>					
<b>Waste Code:</b>		146 T			
<b>Waste Description:</b>		Other specified inorganic sludges, slurries or solids			
<a href="#">39</a>	9 of 9	<b>N/87.6</b>	<b>63.2 / -0.06</b>	<b>10 Fleet St Ottawa ON</b>	<b>SPL</b>
<b>Ref No:</b>	7768-8MZKNY			<b>Discharger Report:</b>	
<b>Site No:</b>				<b>Material Group:</b>	
<b>Incident Dt:</b>	10/26/2011			<b>Health/Env Conseq:</b>	
<b>Year:</b>				<b>Client Type:</b>	
<b>Incident Cause:</b>	Discharge Or Bypass To A Watercourse			<b>Sector Type:</b>	Other
<b>Incident Event:</b>				<b>Agency Involved:</b>	
<b>Contaminant Code:</b>	13			<b>Nearest Watercourse:</b>	
<b>Contaminant Name:</b>	HYDROCARBON LIGHT			<b>Site Address:</b>	10 Fleet St
<b>Contaminant Limit 1:</b>				<b>Site District Office:</b>	
<b>Contam Limit Freq 1:</b>				<b>Site Postal Code:</b>	
<b>Contaminant UN No 1:</b>				<b>Site Region:</b>	
<b>Environment Impact:</b>	Not Anticipated			<b>Site Municipality:</b>	Ottawa
<b>Nature of Impact:</b>				<b>Site Lot:</b>	
<b>Receiving Medium:</b>				<b>Site Conc:</b>	
<b>Receiving Env:</b>				<b>Northing:</b>	NA
<b>MOE Response:</b>	No Field Response			<b>Easting:</b>	NA
<b>Dt MOE Arvl on Scn:</b>				<b>Site Geo Ref Accu:</b>	
<b>MOE Reported Dt:</b>	10/26/2011			<b>Site Map Datum:</b>	
<b>Dt Document Closed:</b>				<b>SAC Action Class:</b>	Watercourse Spills
<b>Incident Reason:</b>	Spill			<b>Source Type:</b>	
<b>Site Name:</b>	Fleet Street Pumping Station				
<b>Site County/District:</b>					
<b>Site Geo Ref Meth:</b>					
<b>Incident Summary:</b>	Ottawa: sheen in Ottawa R, investigating source.				
<b>Contaminant Qty:</b>	5 L				
<a href="#">40</a>	1 of 1	<b>SSW/88.8</b>	<b>65.4 / 2.13</b>	<b>LeBreton Flats Ottawa ON</b>	<b>FCS</b>
<b>SGC:</b>	3506008				
<b>Site ID:</b>	00000009				
<b>Departmental ID:</b>	96152				
<b>Depart Code:</b>	NCC				
<b>Class Type:</b>	2				
<b>Class:</b>	Medium Priority for Action				
<b>Site Name:</b>	LeBreton Flats				
<b>Site Name (FR):</b>	des plaines LeBreton				
<b>Site Status:</b>	Active				
<b>Site Status Desc:</b>	Detailed testing completed. Remedial action plan under development.				
<b>Site Status (FR):</b>	Active				
<b>Description (FR):</b>	Analyse détaillée terminée. Élaboration du plan d'assainissement en cours.				
<b>Involv Code:</b>					
<b>Census Division:</b>	Ottawa				
<b>Municipality:</b>	Ottawa				
<b>Census Sub Class:</b>	1				
<b>Latitude:</b>	45.41405				
<b>Longitude:</b>	-75.71106				
<b>Location:</b>					
<b>Protected Data:</b>	0				
<b>FED:</b>	75				
<b>Fed Electoral District:</b>	Ottawa Centre				
<b>Fed Electoral District (FR):</b>	Ottawa-Centre				

<b>Map Key</b>	<b>Number of Records</b>	<b>Direction/ Distance (m)</b>	<b>Elev/Diff (m)</b>	<b>Site</b>	<b>DB</b>
<b>Metro:</b>					
<b>Nearest Pop. Area:</b>					
<b>Highest Step Cmpltd:</b>	6				
<b>Site Deleted Flag:</b>					
<b>Created:</b>		2006-02-06T01:54:00			
<b>Modified:</b>		2018-05-22T10:36:00.683			
<b>Property No.:</b>		2721			
<b>Est m<sup>3</sup> Contmnted:</b>					
<b>Est Ha Contmnted:</b>	0.1905				
<b>Est Tons Contamin:</b>					
<b>Est Population at 1 Km:</b>	16,333				
<b>Est Population at 10 Km:</b>	649,421				
<b>Est Population at 25 Km:</b>	1,222,454				
<b>Est Population at 5 Km:</b>	228,782				
<b>Est Population at 50 Km:</b>	1,438,622				
<b>Reporting Org:</b>		National Capital Commission			
<b>Reporting Org (FR):</b>		Commission de la Capitale nationale			
<b>Reason for Involv:</b>		Federal Real Property			
<b>Reason for Involv (FR):</b>		Biens immobiliers fédéraux			
<b>Liabile Third Party:</b>					
<b>Class (FR):</b>		Priorité d'intervention moyenne			
<b>Action Plan:</b>		Phase III ESA and PQRA study is currently under review by Health Canada and Environment Canada.			
<b>Action Plan (FR):</b>		Les études préliminaires quantitatives de risque et de Phase III sont actuellement revues par Santé et Environnement Canada.			
<b>Site Mgmt Strategy:</b>		Additional assessment, Continuous Monitoring			
<b>Minimap URL:</b>		http://www.tbs-sct.gc.ca/fcsi-rscf/minimap.aspx?fsi=00000009			
<b>Additional Info:</b>					
<b>Additional Info (FR):</b>					
<b><u>Management</u></b>					
<b>Management Code:</b>	5				
<b>Management Type (EN):</b>		Additional assessment			
<b>Management Type (FR):</b>		Évaluation complémentaire			
<b>Management Code:</b>	3				
<b>Management Type (EN):</b>		Continuous Monitoring			
<b>Management Type (FR):</b>		Surveillance constante			
<b><u>Contamination</u></b>					
<b>Contaminant:</b>		Metal, metalloid, and organometallic			
<b>Contamination (FR):</b>		Métaux, métalloïdes, et organométalliques			
<b>Medium Code:</b>	2				
<b>Medium:</b>		Groundwater			
<b>Medium (FR):</b>		Eau souterraine			
<b>Contaminant:</b>		PAHs (polycyclic aromatic hydrocarbon)			
<b>Contamination (FR):</b>		HAP (hydrocarbures aromatiques polycycliques)			
<b>Medium Code:</b>	2				
<b>Medium:</b>		Groundwater			
<b>Medium (FR):</b>		Eau souterraine			
<b>Contaminant:</b>		PHCs (petroleum hydrocarbons)			
<b>Contamination (FR):</b>		HCP (hydrocarbures pétroliers)			
<b>Medium Code:</b>	5				
<b>Medium:</b>		Soil			
<b>Medium (FR):</b>		Sol			
<b>Contaminant:</b>		PAHs (polycyclic aromatic hydrocarbon)			
<b>Contamination (FR):</b>		HAP (hydrocarbures aromatiques polycycliques)			
<b>Medium Code:</b>	5				
<b>Medium:</b>		Soil			
<b>Medium (FR):</b>		Sol			

<i>Map Key</i>	<i>Number of Records</i>	<i>Direction/ Distance (m)</i>	<i>Elev/Diff (m)</i>	<i>Site</i>	<i>DB</i>
<b>Contaminant:</b>				Metal, metalloid, and organometallic	
<b>Contamination (FR):</b>				Métaux, métalloïdes, et organométalliques	
<b>Medium Code:</b>				5	
<b>Medium:</b>				Soil	
<b>Medium (FR):</b>				Sol	
<b><u>Annual Data</u></b>					
<b>Fiscal Year:</b>				2005-2006	
<b>Reporting Organization:</b>				NCC	
<b>Reporting Organization (EN):</b>				National Capital Commission	
<b>Reporting Organization (FR):</b>				Commission de la Capitale nationale	
<b>Class Type:</b>					
<b>Class (EN):</b>					
<b>Class (FR):</b>					
<b>CCME Flag:</b>					
<b>CCME NCS Year:</b>					
<b>Step Name (EN):</b>					
<b>Step Name (FR):</b>					
<b>Highest Step Completed:</b>			1		
<b>Highest Step Completed Desc:</b>					
<b>Planned Compl Date Step7:</b>					
<b>Planned Compl Date Step8:</b>					
<b>Planned Compl Date Step9:</b>					
<b>Created:</b>					
<b>Modified:</b>					
<b>NCSCS Year:</b>					
<b>Closed:</b>				No	
<b>Actual Cubic Metres Rem:</b>			0		
<b>Actual Hectares Rem:</b>			0		
<b>Actual Tons Remediated:</b>			0		
<b>Total Asmt Expenditure:</b>			\$0.00		
<b>Total Remediation Expenditure:</b>			\$0.00		
<b>Total Care/Maint Expenditur:</b>			\$0.00		
<b>Total Mntring Expenditure:</b>			\$0.00		
<b>Ttl Expenditure Reduc Liabil:</b>					
<b>FCSAP Asmt Expenditure:</b>			\$0.00		
<b>FCSAP Remed Expenditure:</b>			\$0.00		
<b>FCSAP Care/Maint Expenditur:</b>			\$0.00		
<b>FCSAP Mntring Expenditure:</b>			\$0.00		
<b><u>Annual Data</u></b>					
<b>Fiscal Year:</b>				2015-2016	
<b>Reporting Organization:</b>				NCC	
<b>Reporting Organization (EN):</b>				National Capital Commission	
<b>Reporting Organization (FR):</b>				Commission de la Capitale nationale	
<b>Class Type:</b>					
<b>Class (EN):</b>					
<b>Class (FR):</b>					
<b>CCME Flag:</b>					
<b>CCME NCS Year:</b>					
<b>Step Name (EN):</b>					
<b>Step Name (FR):</b>					
<b>Highest Step Completed:</b>			6		
<b>Highest Step Completed Desc:</b>					
<b>Planned Compl Date Step7:</b>					
<b>Planned Compl Date Step8:</b>					
<b>Planned Compl Date Step9:</b>					
<b>Created:</b>					
<b>Modified:</b>					
<b>NCSCS Year:</b>					
<b>Closed:</b>				No	



<b>Map Key</b>	<b>Number of Records</b>	<b>Direction/ Distance (m)</b>	<b>Elev/Diff (m)</b>	<b>Site</b>	<b>DB</b>
<b>Actual Cubic Metres Rem:</b>	0				
<b>Actual Hectares Rem:</b>	0				
<b>Actual Tons Remediated:</b>	0				
<b>Total Asmt Expenditure:</b>	\$0.00				
<b>Total Remediation Expenditure:</b>	\$0.00				
<b>Total Care/Maint Expenditur:</b>	\$0.00				
<b>Total Mntring Expenditure:</b>	\$0.00				
<b>Ttl Expenditure Reduc Liabil:</b>					
<b>FCSAP Asmt Expenditure:</b>	\$0.00				
<b>FCSAP Remed Expenditure:</b>	\$0.00				
<b>FCSAP Care/Maint Expenditur:</b>	\$0.00				
<b>FCSAP Mntring Expenditure:</b>	\$0.00				

**Annual Data**

**Fiscal Year:** 2008-2009  
**Reporting Organization:** NCC  
**Reporting Organization (EN):** National Capital Commission  
**Reporting Organization (FR):** Commission de la Capitale nationale  
**Class Type:**  
**Class (EN):**  
**Class (FR):**  
**CCME Flag:**  
**CCME NCS Year:**  
**Step Name (EN):**  
**Step Name (FR):**  
**Highest Step Completed:** 4  
**Highest Step Completed Desc:**  
**Planned Compl Date Step7:**  
**Planned Compl Date Step8:**  
**Planned Compl Date Step9:**  
**Created:**  
**Modified:**  
**NCSCS Year:**  
**Closed:** No  
**Actual Cubic Metres Rem:** 0  
**Actual Hectares Rem:** 0  
**Actual Tons Remediated:** 0  
**Total Asmt Expenditure:** \$0.00  
**Total Remediation Expenditure:** \$1,421.70  
**Total Care/Maint Expenditur:** \$0.00  
**Total Mntring Expenditure:** \$0.00  
**Ttl Expenditure Reduc Liabil:**  
**FCSAP Asmt Expenditure:** \$0.00  
**FCSAP Remed Expenditure:** \$1,137.36  
**FCSAP Care/Maint Expenditur:** \$0.00  
**FCSAP Mntring Expenditure:** \$0.00

**Annual Data**

**Fiscal Year:** 2014-2015  
**Reporting Organization:** NCC  
**Reporting Organization (EN):** National Capital Commission  
**Reporting Organization (FR):** Commission de la Capitale nationale  
**Class Type:**  
**Class (EN):**  
**Class (FR):**  
**CCME Flag:**  
**CCME NCS Year:**  
**Step Name (EN):**  
**Step Name (FR):**  
**Highest Step Completed:** 6  
**Highest Step Completed Desc:**  
**Planned Compl Date Step7:**

Map Key	Number of Records	Direction/ Distance (m)	Elev/Diff (m)	Site	DB
---------	-------------------	----------------------------	------------------	------	----

**Planned Compl Date Step8:**  
**Planned Compl Date Step9:**  
**Created:**  
**Modified:**  
**NCSCS Year:**  
**Closed:** No  
**Actual Cubic Metres Rem:** 0  
**Actual Hectares Rem:** 0  
**Actual Tons Remediated:** 0  
**Total Asmt Expenditure:** \$0.00  
**Total Remediation Expenditure:** \$0.00  
**Total Care/Maint Expenditur:** \$0.00  
**Total Mntring Expenditure:** \$0.00  
**Ttl Expenditure Reduc Liabil:**  
**FCSAP Asmt Expenditure:** \$0.00  
**FCSAP Remed Expenditure:** \$0.00  
**FCSAP Care/Maint Expenditur:** \$0.00  
**FCSAP Mntring Expenditure:** \$0.00

**Annual Data**

**Fiscal Year:** 2010-2011  
**Reporting Organization:** NCC  
**Reporting Organization (EN):** National Capital Commission  
**Reporting Organization (FR):** Commission de la Capitale nationale  
**Class Type:**  
**Class (EN):**  
**Class (FR):**  
**CCME Flag:**  
**CCME NCS Year:**  
**Step Name (EN):**  
**Step Name (FR):**  
**Highest Step Completed:** 4  
**Highest Step Completed Desc:**  
**Planned Compl Date Step7:**  
**Planned Compl Date Step8:**  
**Planned Compl Date Step9:**  
**Created:**  
**Modified:**  
**NCSCS Year:**  
**Closed:** No  
**Actual Cubic Metres Rem:** 0  
**Actual Hectares Rem:** 0  
**Actual Tons Remediated:** 0  
**Total Asmt Expenditure:** \$0.00  
**Total Remediation Expenditure:** \$0.00  
**Total Care/Maint Expenditur:** \$0.00  
**Total Mntring Expenditure:** \$0.00  
**Ttl Expenditure Reduc Liabil:**  
**FCSAP Asmt Expenditure:** \$0.00  
**FCSAP Remed Expenditure:** \$0.00  
**FCSAP Care/Maint Expenditur:** \$0.00  
**FCSAP Mntring Expenditure:** \$0.00

**Annual Data**

**Fiscal Year:** 2007-2008  
**Reporting Organization:** NCC  
**Reporting Organization (EN):** National Capital Commission  
**Reporting Organization (FR):** Commission de la Capitale nationale  
**Class Type:**  
**Class (EN):**  
**Class (FR):**  
**CCME Flag:**

Map Key	Number of Records	Direction/ Distance (m)	Elev/Diff (m)	Site	DB
<b>CCME NCS Year:</b>					
<b>Step Name (EN):</b>					
<b>Step Name (FR):</b>					
<b>Highest Step Completed:</b> 4					
<b>Highest Step Completed Desc:</b>					
<b>Planned Compl Date Step7:</b>					
<b>Planned Compl Date Step8:</b>					
<b>Planned Compl Date Step9:</b>					
<b>Created:</b>					
<b>Modified:</b>					
<b>NCSCS Year:</b>					
<b>Closed:</b> No					
<b>Actual Cubic Metres Rem:</b> 0					
<b>Actual Hectares Rem:</b> 0.1905					
<b>Actual Tons Remediated:</b> 0					
<b>Total Asmt Expenditure:</b> \$1,697.00					
<b>Total Remediation Expenditure:</b> \$0.00					
<b>Total Care/Maint Expenditur:</b> \$0.00					
<b>Total Mntring Expenditure:</b> \$0.00					
<b>Ttl Expenditure Reduc Liabil:</b>					
<b>FCSAP Asmt Expenditure:</b> \$1,357.60					
<b>FCSAP Remed Expenditure:</b> \$0.00					
<b>FCSAP Care/Maint Expenditur:</b> \$0.00					
<b>FCSAP Mntring Expenditure:</b> \$0.00					
 <b><u>Annual Data</u></b>					
<b>Fiscal Year:</b> 2016-2017					
<b>Reporting Organization:</b> NCC					
<b>Reporting Organization (EN):</b> National Capital Commission					
<b>Reporting Organization (FR):</b> Commission de la Capitale nationale					
<b>Class Type:</b>					
<b>Class (EN):</b>					
<b>Class (FR):</b>					
<b>CCME Flag:</b>					
<b>CCME NCS Year:</b>					
<b>Step Name (EN):</b>					
<b>Step Name (FR):</b>					
<b>Highest Step Completed:</b> 6					
<b>Highest Step Completed Desc:</b>					
<b>Planned Compl Date Step7:</b>					
<b>Planned Compl Date Step8:</b>					
<b>Planned Compl Date Step9:</b>					
<b>Created:</b>					
<b>Modified:</b>					
<b>NCSCS Year:</b>					
<b>Closed:</b> No					
<b>Actual Cubic Metres Rem:</b> 0					
<b>Actual Hectares Rem:</b> 0					
<b>Actual Tons Remediated:</b> 0					
<b>Total Asmt Expenditure:</b> \$0.00					
<b>Total Remediation Expenditure:</b> \$0.00					
<b>Total Care/Maint Expenditur:</b> \$0.00					
<b>Total Mntring Expenditure:</b> \$0.00					
<b>Ttl Expenditure Reduc Liabil:</b>					
<b>FCSAP Asmt Expenditure:</b> \$0.00					
<b>FCSAP Remed Expenditure:</b> \$0.00					
<b>FCSAP Care/Maint Expenditur:</b> \$0.00					
<b>FCSAP Mntring Expenditure:</b> \$0.00					
 <b><u>Annual Data</u></b>					
<b>Fiscal Year:</b> 2013-2014					
<b>Reporting Organization:</b> NCC					

<i>Map Key</i>	<i>Number of Records</i>	<i>Direction/ Distance (m)</i>	<i>Elev/Diff (m)</i>	<i>Site</i>	<i>DB</i>
<b>Reporting Organization (EN):</b>				National Capital Commission	
<b>Reporting Organization (FR):</b>				Commission de la Capitale nationale	
<b>Class Type:</b>					
<b>Class (EN):</b>					
<b>Class (FR):</b>					
<b>CCME Flag:</b>					
<b>CCME NCS Year:</b>					
<b>Step Name (EN):</b>					
<b>Step Name (FR):</b>					
<b>Highest Step Completed:</b>	6				
<b>Highest Step Completed Desc:</b>					
<b>Planned Compl Date Step7:</b>					
<b>Planned Compl Date Step8:</b>					
<b>Planned Compl Date Step9:</b>					
<b>Created:</b>					
<b>Modified:</b>					
<b>NCSCS Year:</b>					
<b>Closed:</b>	No				
<b>Actual Cubic Metres Rem:</b>	0				
<b>Actual Hectares Rem:</b>	0				
<b>Actual Tons Remediated:</b>	0				
<b>Total Asmt Expenditure:</b>	\$0.00				
<b>Total Remediation Expenditure:</b>	\$0.00				
<b>Total Care/Maint Expenditur:</b>	\$0.00				
<b>Total Mntring Expenditure:</b>	\$0.00				
<b>Ttl Expenditure Reduc Liabil:</b>					
<b>FCSAP Asmt Expenditure:</b>	\$0.00				
<b>FCSAP Remed Expenditure:</b>	\$0.00				
<b>FCSAP Care/Maint Expenditur:</b>	\$0.00				
<b>FCSAP Mntring Expenditure:</b>	\$0.00				

**Annual Data**

<b>Fiscal Year:</b>	2011-2012
<b>Reporting Organization:</b>	NCC
<b>Reporting Organization (EN):</b>	National Capital Commission
<b>Reporting Organization (FR):</b>	Commission de la Capitale nationale
<b>Class Type:</b>	
<b>Class (EN):</b>	
<b>Class (FR):</b>	
<b>CCME Flag:</b>	
<b>CCME NCS Year:</b>	
<b>Step Name (EN):</b>	
<b>Step Name (FR):</b>	
<b>Highest Step Completed:</b>	6
<b>Highest Step Completed Desc:</b>	
<b>Planned Compl Date Step7:</b>	
<b>Planned Compl Date Step8:</b>	
<b>Planned Compl Date Step9:</b>	
<b>Created:</b>	
<b>Modified:</b>	
<b>NCSCS Year:</b>	
<b>Closed:</b>	No
<b>Actual Cubic Metres Rem:</b>	0
<b>Actual Hectares Rem:</b>	0
<b>Actual Tons Remediated:</b>	0
<b>Total Asmt Expenditure:</b>	\$17,557.00
<b>Total Remediation Expenditure:</b>	\$0.00
<b>Total Care/Maint Expenditur:</b>	\$0.00
<b>Total Mntring Expenditure:</b>	\$0.00
<b>Ttl Expenditure Reduc Liabil:</b>	
<b>FCSAP Asmt Expenditure:</b>	\$14,045.60
<b>FCSAP Remed Expenditure:</b>	\$0.00
<b>FCSAP Care/Maint Expenditur:</b>	\$0.00
<b>FCSAP Mntring Expenditure:</b>	\$0.00

<i>Map Key</i>	<i>Number of Records</i>	<i>Direction/ Distance (m)</i>	<i>Elev/Diff (m)</i>	<i>Site</i>	<i>DB</i>
----------------	--------------------------	--------------------------------	----------------------	-------------	-----------

**Annual Data**

**Fiscal Year:** 2009-2010  
**Reporting Organization:** NCC  
**Reporting Organization (EN):** National Capital Commission  
**Reporting Organization (FR):** Commission de la Capitale nationale  
**Class Type:**  
**Class (EN):**  
**Class (FR):**  
**CCME Flag:**  
**CCME NCS Year:**  
**Step Name (EN):**  
**Step Name (FR):**  
**Highest Step Completed:** 4  
**Highest Step Completed Desc:**  
**Planned Compl Date Step7:**  
**Planned Compl Date Step8:**  
**Planned Compl Date Step9:**  
**Created:**  
**Modified:**  
**NCSCS Year:**  
**Closed:** No  
**Actual Cubic Metres Rem:** 0  
**Actual Hectares Rem:** 0  
**Actual Tons Remediated:** 0  
**Total Asmt Expenditure:** \$1,101.00  
**Total Remediation Expenditure:** \$0.00  
**Total Care/Maint Expenditur:** \$0.00  
**Total Mntring Expenditure:** \$0.00  
**Ttl Expenditure Reduc Liabil:**  
**FCSAP Asmt Expenditure:** \$1,101.00  
**FCSAP Remed Expenditure:** \$0.00  
**FCSAP Care/Maint Expenditur:** \$0.00  
**FCSAP Mntring Expenditure:** \$0.00

**Annual Data**

**Fiscal Year:** 2017-2018  
**Reporting Organization:** NCC  
**Reporting Organization (EN):** National Capital Commission  
**Reporting Organization (FR):** Commission de la Capitale nationale  
**Class Type:**  
**Class (EN):**  
**Class (FR):**  
**CCME Flag:**  
**CCME NCS Year:**  
**Step Name (EN):**  
**Step Name (FR):**  
**Highest Step Completed:** 6  
**Highest Step Completed Desc:**  
**Planned Compl Date Step7:**  
**Planned Compl Date Step8:**  
**Planned Compl Date Step9:**  
**Created:**  
**Modified:**  
**NCSCS Year:**  
**Closed:** No  
**Actual Cubic Metres Rem:** 0  
**Actual Hectares Rem:** 0  
**Actual Tons Remediated:** 0  
**Total Asmt Expenditure:** \$0.00  
**Total Remediation Expenditure:** \$0.00  
**Total Care/Maint Expenditur:** \$0.00

<b>Map Key</b>	<b>Number of Records</b>	<b>Direction/ Distance (m)</b>	<b>Elev/Diff (m)</b>	<b>Site</b>	<b>DB</b>
<b>Total Mntring Expenditure:</b>		\$0.00			
<b>Ttl Expenditure Reduc Liabil:</b>					
<b>FCSAP Asmt Expenditure:</b>		\$0.00			
<b>FCSAP Remed Expenditure:</b>		\$0.00			
<b>FCSAP Care/Maint Expenditur:</b>		\$0.00			
<b>FCSAP Mntring Expenditure:</b>		\$0.00			

**Annual Data**

**Fiscal Year:** 2006-2007  
**Reporting Organization:** NCC  
**Reporting Organization (EN):** National Capital Commission  
**Reporting Organization (FR):** Commission de la Capitale nationale  
**Class Type:**  
**Class (EN):**  
**Class (FR):**  
**CCME Flag:**  
**CCME NCS Year:**  
**Step Name (EN):**  
**Step Name (FR):**  
**Highest Step Completed:** 4  
**Highest Step Completed Desc:**  
**Planned Compl Date Step7:**  
**Planned Compl Date Step8:**  
**Planned Compl Date Step9:**  
**Created:**  
**Modified:**  
**NCSCS Year:**  
**Closed:** No  
**Actual Cubic Metres Rem:** 0  
**Actual Hectares Rem:** 0  
**Actual Tons Remediated:** 0  
**Total Asmt Expenditure:** \$5,592.00  
**Total Remediation Expenditure:** \$0.00  
**Total Care/Maint Expenditur:** \$0.00  
**Total Mntring Expenditure:** \$0.00  
**Ttl Expenditure Reduc Liabil:**  
**FCSAP Asmt Expenditure:** \$4,473.60  
**FCSAP Remed Expenditure:** \$0.00  
**FCSAP Care/Maint Expenditur:** \$0.00  
**FCSAP Mntring Expenditure:** \$0.00

**Annual Data**

**Fiscal Year:** 2012-2013  
**Reporting Organization:** NCC  
**Reporting Organization (EN):** National Capital Commission  
**Reporting Organization (FR):** Commission de la Capitale nationale  
**Class Type:**  
**Class (EN):**  
**Class (FR):**  
**CCME Flag:**  
**CCME NCS Year:**  
**Step Name (EN):**  
**Step Name (FR):**  
**Highest Step Completed:** 6  
**Highest Step Completed Desc:**  
**Planned Compl Date Step7:**  
**Planned Compl Date Step8:**  
**Planned Compl Date Step9:**  
**Created:**  
**Modified:**  
**NCSCS Year:**  
**Closed:** No

Map Key	Number of Records	Direction/ Distance (m)	Elev/Diff (m)	Site	DB
<b>Actual Cubic Metres Rem:</b>		0			
<b>Actual Hectares Rem:</b>		0			
<b>Actual Tons Remediated:</b>		0			
<b>Total Asmt Expenditure:</b>		\$916.00			
<b>Total Remediation Expenditure:</b>		\$0.00			
<b>Total Care/Maint Expenditur:</b>		\$0.00			
<b>Total Mntring Expenditure:</b>		\$0.00			
<b>Ttl Expenditure Reduc Liabil:</b>					
<b>FCSAP Asmt Expenditure:</b>		\$732.80			
<b>FCSAP Remed Expenditure:</b>		\$0.00			
<b>FCSAP Care/Maint Expenditur:</b>		\$0.00			
<b>FCSAP Mntring Expenditure:</b>		\$0.00			

41	1 of 2	S/93.9	67.9 / 4.66	City of Ottawa Albert St at the Good Companion Ottawa ON	SPL
<b>Ref No:</b>	7225-8HSNEX			<b>Discharger Report:</b>	
<b>Site No:</b>				<b>Material Group:</b>	
<b>Incident Dt:</b>	6/13/2011			<b>Health/Env Conseq:</b>	
<b>Year:</b>				<b>Client Type:</b>	
<b>Incident Cause:</b>	Pipe Or Hose Leak			<b>Sector Type:</b>	Motor Vehicle
<b>Incident Event:</b>				<b>Agency Involved:</b>	
<b>Contaminant Code:</b>	24			<b>Nearest Watercourse:</b>	
<b>Contaminant Name:</b>	GLYCOL/WATER SOLUTION			<b>Site Address:</b>	Albert St at the Good Companion
<b>Contaminant Limit 1:</b>				<b>Site District Office:</b>	
<b>Contam Limit Freq 1:</b>				<b>Site Postal Code:</b>	
<b>Contaminant UN No 1:</b>				<b>Site Region:</b>	
<b>Environment Impact:</b>	Not Anticipated			<b>Site Municipality:</b>	Ottawa
<b>Nature of Impact:</b>				<b>Site Lot:</b>	
<b>Receiving Medium:</b>				<b>Site Conc:</b>	
<b>Receiving Env:</b>				<b>Northing:</b>	
<b>MOE Response:</b>	No Field Response			<b>Easting:</b>	
<b>Dt MOE Arvl on Scrn:</b>				<b>Site Geo Ref Accu:</b>	
<b>MOE Reported Dt:</b>	6/13/2011			<b>Site Map Datum:</b>	
<b>Dt Document Closed:</b>	6/14/2011			<b>SAC Action Class:</b>	Watercourse Spills
<b>Incident Reason:</b>	Equipment/Vehicles			<b>Source Type:</b>	
<b>Site Name:</b>	Good Companion<UNOFFICIAL>				
<b>Site County/District:</b>					
<b>Site Geo Ref Meth:</b>					
<b>Incident Summary:</b>	OC Transport: 20L's of Antifreeze to cb				
<b>Contaminant Qty:</b>	20 L				

41	2 of 2	S/93.9	67.9 / 4.66	in front of 670 Albert Street Ottawa ON	SPL
<b>Ref No:</b>	4373-B58H49			<b>Discharger Report:</b>	
<b>Site No:</b>	NA			<b>Material Group:</b>	
<b>Incident Dt:</b>	2018/10/04			<b>Health/Env Conseq:</b>	2 - Minor Environment
<b>Year:</b>				<b>Client Type:</b>	
<b>Incident Cause:</b>				<b>Sector Type:</b>	Miscellaneous Industrial
<b>Incident Event:</b>	Leak/Break			<b>Agency Involved:</b>	
<b>Contaminant Code:</b>	27			<b>Nearest Watercourse:</b>	
<b>Contaminant Name:</b>	COOLANT N.O.S.			<b>Site Address:</b>	in front of 670 Albert Street
<b>Contaminant Limit 1:</b>				<b>Site District Office:</b>	Ottawa
<b>Contam Limit Freq 1:</b>				<b>Site Postal Code:</b>	
<b>Contaminant UN No 1:</b>	n/a			<b>Site Region:</b>	Eastern
<b>Environment Impact:</b>				<b>Site Municipality:</b>	Ottawa
<b>Nature of Impact:</b>				<b>Site Lot:</b>	
<b>Receiving Medium:</b>				<b>Site Conc:</b>	
<b>Receiving Env:</b>	Land			<b>Northing:</b>	5029193.23
<b>MOE Response:</b>	No			<b>Easting:</b>	444424.95
<b>Dt MOE Arvl on Scrn:</b>				<b>Site Geo Ref Accu:</b>	

Map Key	Number of Records	Direction/ Distance (m)	Elev/Diff (m)	Site	DB
<b>MOE Reported Dt:</b> 2018/10/04 <b>Dt Document Closed:</b> <b>Incident Reason:</b> Equipment Failure <b>Site Name:</b> Storm sewer<UNOFFICIAL> <b>Site County/District:</b> <b>Site Geo Ref Meth:</b> <b>Incident Summary:</b> OC Transpo - 15L coolant to sewer <b>Contaminant Qty:</b> 15 L <b>Site Map Datum:</b> <b>SAC Action Class:</b> Primary Assessment of Spills <b>Source Type:</b> Motor Vehicle					
<a href="#">42</a>	1 of 1	SSW/96.0	66.9 / 3.64	ON	BORE
<b>Borehole ID:</b> 613253 <b>Use:</b> <b>Drill Method:</b> <b>Easting:</b> 444391 <b>Location Accuracy:</b> <b>Elev. Reliability Note:</b> <b>Total Depth m:</b> 7.7 <b>Township:</b> <b>Lot:</b> <b>Completion Date:</b> MAR-1964 <b>Primary Water Use:</b> <b>Type:</b> Borehole <b>Status:</b> <b>UTM Zone:</b> 18 <b>Northing:</b> 5029162 <b>Orig. Ground Elev m:</b> 59.8 <b>DEM Ground Elev m:</b> 62 <b>Primary Name:</b> <b>Concession:</b> <b>Municipality:</b> <b>Static Water Level:</b> -7.4 <b>Sec. Water Use:</b>					
<b>--Details--</b>					
<b>Stratum ID:</b> 218394352 <b>Bottom Depth(m):</b> 2.3 <b>Top Depth(m):</b> 0.0 <b>Stratum Desc:</b> ARTIFICIAL.					
<b>Stratum ID:</b> 218394353 <b>Bottom Depth(m):</b> 7.7 <b>Top Depth(m):</b> 2.3 <b>Stratum Desc:</b> BEDROCK. 00000016WATER STABLE AT 220.4 FEET.CLAY. CLAY. CLAY. GREY. SILT. DENSE. TI					
<a href="#">43</a>	1 of 1	NW/97.0	58.9 / -4.36	CITY OF OTTAWA 3 FLEET STREET PUMPING STATION OTTAWA ON	GEN
<b>Generator No:</b> ON2937680 <b>Status:</b> <b>Approval Years:</b> 2013 <b>Contam. Facility:</b> <b>MHSW Facility:</b> <b>SIC Code:</b> 236220 <b>SIC Description:</b> COMMERCIAL AND INSTITUTIONAL BUILDING CONSTRUCTION <b>PO Box No:</b> <b>Country:</b> <b>Choice of Contact:</b> <b>Co Admin:</b> <b>Phone No Admin:</b>					
<b>--Details--</b>					
<b>Waste Code:</b> 221 <b>Waste Description:</b> LIGHT FUELS					
<a href="#">44</a>	1 of 1	SE/98.2	78.9 / 15.64	ON	BORE
<b>Borehole ID:</b> 804026 <b>Use:</b> Geotechnical/Geological Investigation <b>Drill Method:</b> Power auger <b>Easting:</b> 444548.94 <b>Location Accuracy:</b> <b>Elev. Reliability Note:</b> <b>Total Depth m:</b> .5 <b>Type:</b> Borehole <b>Status:</b> <b>UTM Zone:</b> 18 <b>Northing:</b> 5029247.82 <b>Orig. Ground Elev m:</b> -999.9 <b>DEM Ground Elev m:</b> 78.2 <b>Primary Name:</b> AH 5					



Map Key	Number of Records	Direction/ Distance (m)	Elev/Diff (m)	Site	DB
<b>Township:</b>				<b>Concession:</b>	
<b>Lot:</b>				<b>Municipality:</b>	
<b>Completion Date:</b>	03-MAY-1983			<b>Static Water Level:</b>	-999.9
<b>Primary Water Use:</b>				<b>Sec. Water Use:</b>	
<b>--Details--</b>					
<b>Stratum ID:</b>	218578988			<b>Top Depth(m):</b>	0.0
<b>Bottom Depth(m):</b>	0.0			<b>Stratum Desc:</b>	Asphalt
<b>Stratum ID:</b>	218578989			<b>Top Depth(m):</b>	0.0
<b>Bottom Depth(m):</b>	0.1			<b>Stratum Desc:</b>	Sand
<b>Stratum ID:</b>	218578990			<b>Top Depth(m):</b>	0.1
<b>Bottom Depth(m):</b>	0.2			<b>Stratum Desc:</b>	Sand - Gravel
<b>Stratum ID:</b>	218578991			<b>Top Depth(m):</b>	0.2
<b>Bottom Depth(m):</b>	0.5			<b>Stratum Desc:</b>	Brown sand silt With: Cl W Gr

<a href="#"><u>45</u></a>	1 of 1	<b>NNE/103.0</b>	<b>69.9 / 6.64</b>	<b>84 Bronson Ottawa ON</b>	<b>EHS</b>
<b>Order No:</b>	20050915019			<b>Nearest Intersection:</b>	
<b>Status:</b>	C			<b>Municipality:</b>	
<b>Report Type:</b>	Complete Report			<b>Client Prov/State:</b>	ON
<b>Report Date:</b>	9/23/2005			<b>Search Radius (km):</b>	0.25
<b>Date Received:</b>	9/15/2005			<b>X:</b>	-75.709434
<b>Previous Site Name:</b>				<b>Y:</b>	45.417264
<b>Lot/Building Size:</b>					
<b>Additional Info Ordered:</b>					

<a href="#"><u>46</u></a>	1 of 1	<b>SSW/105.5</b>	<b>66.9 / 3.64</b>	<b>Empress and Albert Ottawa ON</b>	<b>SPL</b>
<b>Ref No:</b>	6421-8G2UVX			<b>Discharger Report:</b>	
<b>Site No:</b>				<b>Material Group:</b>	
<b>Incident Dt:</b>	4/18/2011			<b>Health/Env Conseq:</b>	
<b>Year:</b>				<b>Client Type:</b>	
<b>Incident Cause:</b>	Other Discharges			<b>Sector Type:</b>	Other
<b>Incident Event:</b>				<b>Agency Involved:</b>	
<b>Contaminant Code:</b>	27			<b>Nearest Watercourse:</b>	
<b>Contaminant Name:</b>	COOLANT N.O.S.			<b>Site Address:</b>	Empress and Albert
<b>Contaminant Limit 1:</b>				<b>Site District Office:</b>	
<b>Contam Limit Freq 1:</b>				<b>Site Postal Code:</b>	
<b>Contaminant UN No 1:</b>				<b>Site Region:</b>	
<b>Environment Impact:</b>	Not Anticipated			<b>Site Municipality:</b>	Ottawa
<b>Nature of Impact:</b>	Soil Contamination			<b>Site Lot:</b>	
<b>Receiving Medium:</b>				<b>Site Conc:</b>	
<b>Receiving Env:</b>				<b>Northing:</b>	
<b>MOE Response:</b>	No Further Response (PR-PIR Table A)			<b>Easting:</b>	
<b>Dt MOE Arvl on Scn:</b>				<b>Site Geo Ref Accu:</b>	
<b>MOE Reported Dt:</b>	4/18/2011			<b>Site Map Datum:</b>	
<b>Dt Document Closed:</b>	4/28/2011			<b>SAC Action Class:</b>	Highway Spills (usually highway accidents)
<b>Incident Reason:</b>	Spill			<b>Source Type:</b>	
<b>Site Name:</b>	Coolant on Roadway<UNOFFICIAL>				
<b>Site County/District:</b>					
<b>Site Geo Ref Meth:</b>					
<b>Incident Summary:</b>	Veolia- 30L coolant to CB				
<b>Contaminant Qty:</b>	30 L				

Map Key	Number of Records	Direction/ Distance (m)	Elev/Diff (m)	Site	DB
<a href="#">47</a>	1 of 1	SSW/107.2	66.9 / 3.64	City of Ottawa Bank St southbound between Albert and Slater Ottawa ON	SPL
<b>Ref No:</b>	5605-AFSS93			<b>Discharger Report:</b>	
<b>Site No:</b>	NA			<b>Material Group:</b>	Other
<b>Incident Dt:</b>	2016/11/17			<b>Health/Env Conseq:</b>	
<b>Year:</b>				<b>Client Type:</b>	
<b>Incident Cause:</b>				<b>Sector Type:</b>	Other
<b>Incident Event:</b>	Leak/Break			<b>Agency Involved:</b>	
<b>Contaminant Code:</b>	27			<b>Nearest Watercourse:</b>	
<b>Contaminant Name:</b>	COOLANT N.O.S.			<b>Site Address:</b>	Bank St southbound between Albert and Slater
<b>Contaminant Limit 1:</b>				<b>Site District Office:</b>	
<b>Contam Limit Freq 1:</b>				<b>Site Postal Code:</b>	
<b>Contaminant UN No 1:</b>				<b>Site Region:</b>	
<b>Environment Impact:</b>				<b>Site Municipality:</b>	Ottawa
<b>Nature of Impact:</b>				<b>Site Lot:</b>	
<b>Receiving Medium:</b>				<b>Site Conc:</b>	
<b>Receiving Env:</b>	Land; Surface Water			<b>Northing:</b>	
<b>MOE Response:</b>	No			<b>Easting:</b>	
<b>Dt MOE Arvl on Scn:</b>				<b>Site Geo Ref Accu:</b>	
<b>MOE Reported Dt:</b>	2016/11/17			<b>Site Map Datum:</b>	
<b>Dt Document Closed:</b>				<b>SAC Action Class:</b>	Watercourse Spills
<b>Incident Reason:</b>	Equipment Failure			<b>Source Type:</b>	
<b>Site Name:</b>	Roadway <UNOFFICIAL>				
<b>Site County/District:</b>					
<b>Site Geo Ref Meth:</b>					
<b>Incident Summary:</b>	OLRT: coolant to roadway, cleaning				
<b>Contaminant Qty:</b>	18 L				
<a href="#">48</a>	1 of 1	SSW/108.3	66.9 / 3.64	ALBERT STREET AND TRANSITWAY<UNOFFICIAL> Ottawa ON	SPL
<b>Ref No:</b>	4127-6UWSKE			<b>Discharger Report:</b>	
<b>Site No:</b>				<b>Material Group:</b>	Chemicals
<b>Incident Dt:</b>	10/25/2006			<b>Health/Env Conseq:</b>	
<b>Year:</b>				<b>Client Type:</b>	
<b>Incident Cause:</b>	Other Discharges			<b>Sector Type:</b>	Other Motor Vehicle
<b>Incident Event:</b>				<b>Agency Involved:</b>	
<b>Contaminant Code:</b>	24			<b>Nearest Watercourse:</b>	
<b>Contaminant Name:</b>	ETHYLENE GLYCOL (ANTIFREEZE)			<b>Site Address:</b>	
<b>Contaminant Limit 1:</b>				<b>Site District Office:</b>	Ottawa
<b>Contam Limit Freq 1:</b>				<b>Site Postal Code:</b>	
<b>Contaminant UN No 1:</b>				<b>Site Region:</b>	
<b>Environment Impact:</b>	Not Anticipated			<b>Site Municipality:</b>	Ottawa
<b>Nature of Impact:</b>	Soil Contamination			<b>Site Lot:</b>	
<b>Receiving Medium:</b>	Land			<b>Site Conc:</b>	
<b>Receiving Env:</b>				<b>Northing:</b>	
<b>MOE Response:</b>				<b>Easting:</b>	
<b>Dt MOE Arvl on Scn:</b>				<b>Site Geo Ref Accu:</b>	
<b>MOE Reported Dt:</b>	10/25/2006			<b>Site Map Datum:</b>	
<b>Dt Document Closed:</b>				<b>SAC Action Class:</b>	
<b>Incident Reason:</b>	Equipment Failure			<b>Source Type:</b>	
<b>Site Name:</b>					
<b>Site County/District:</b>					
<b>Site Geo Ref Meth:</b>					
<b>Incident Summary:</b>	OC Transpo: 10 L antifreeze from bus to sewer				
<b>Contaminant Qty:</b>	10 L				
<a href="#">49</a>	1 of 1	NNE/109.8	71.9 / 8.67	81 Bronson Ave Ottawa ON K1R 6G7	EHS

Map Key	Number of Records	Direction/ Distance (m)	Elev/Diff (m)	Site	DB
<b>Order No:</b> 20020604003 <b>Status:</b> C <b>Report Type:</b> Complete Report <b>Report Date:</b> 6/6/02 <b>Date Received:</b> 6/4/02 <b>Previous Site Name:</b> <b>Lot/Building Size:</b> <b>Additional Info Ordered:</b>					
<b>Nearest Intersection:</b> at Albert and Queen <b>Municipality:</b> <b>Client Prov/State:</b> ON <b>Search Radius (km):</b> 0.25 <b>X:</b> -75.708697 <b>Y:</b> 45.416795					
<a href="#">50</a>	1 of 1	WNW/110.9	58.2 / -5.02	300 Lett Street Ottawa ON	EHS
<b>Order No:</b> 20121206013 <b>Status:</b> C <b>Report Type:</b> Standard Report <b>Report Date:</b> 14-DEC-12 <b>Date Received:</b> 06-DEC-12 <b>Previous Site Name:</b> <b>Lot/Building Size:</b> 5,674.52 m <sup>2</sup> <b>Additional Info Ordered:</b> City Directory					
<b>Nearest Intersection:</b> <b>Municipality:</b> <b>Client Prov/State:</b> ON <b>Search Radius (km):</b> .25 <b>X:</b> -75.711822 <b>Y:</b> 45.415906					
<a href="#">51</a>	1 of 2	WNW/110.9	58.2 / -5.02	Malhorta Construction (P) Ltd. 300 Lett St. Ottawa ON K1R 0A7	GEN
<b>Generator No:</b> ON7444417 <b>Status:</b> <b>Approval Years:</b> 2015 <b>Contam. Facility:</b> No <b>MHSW Facility:</b> No <b>SIC Code:</b> 236210 <b>SIC Description:</b> INDUSTRIAL BUILDING AND STRUCTURE CONSTRUCTION					
<b>PO Box No:</b> <b>Country:</b> Canada <b>Choice of Contact:</b> CO_OFFICIAL <b>Co Admin:</b> <b>Phone No Admin:</b>					
<b>--Details--</b>					
<b>Waste Code:</b> 221 <b>Waste Description:</b> LIGHT FUELS					
<a href="#">51</a>	2 of 2	WNW/110.9	58.2 / -5.02	Claridge Homes (Lebreton Flats Phase 3) Inc. Southeast quadrant of Fleet Street and 300 Lett Street Address: Lot: 40, Concession: A, Part of Ottawa River, Geographic Township of Nepean, City of Ottawa District Office: Ottawa NEPEAN ON	PTTW
<b>EBR Registry No:</b> 011-7149 <b>Ministry Ref. No:</b> 3230-8WTKKW <b>Notice Type:</b> Instrument Decision <b>Company Name:</b> Claridge Homes (Lebreton Flats Phase 3) Inc. <b>Proponent Name:</b> <b>Proponent Address:</b> 210 Gladstone avenue , Suite 2001, Ottawa Ontario, Canada K2P 0Y6 <b>Instrument Type:</b> (OWRA s. 34) - Permit to Take Water <b>Location Other:</b> <b>URL:</b>					
<b>Proposal Date:</b> September 07, 2012 <b>Notice Date:</b> August 23, 2013 <b>Year:</b> 2012					
<b>Location:</b>					
Southeast quadrant of Fleet Street and 300 Lett Street Address: Lot: 40, Concession: A, Part of Ottawa River, Geographic Township of Nepean, City of Ottawa District Office: Ottawa NEPEAN					

Map Key	Number of Records	Direction/ Distance (m)	Elev/Diff (m)	Site	DB
<a href="#">52</a>	1 of 1	SW/113.0	60.2 / -3.05	LeBreton Flats Ottawa ON	FCS
<p><b>SGC:</b> 3506008  <b>Site ID:</b> 00000008  <b>Departmental ID:</b> 96139  <b>Depart Code:</b> NCC  <b>Class Type:</b> 2  <b>Class:</b> Medium Priority for Action  <b>Site Name:</b> LeBreton Flats  <b>Site Name (FR):</b> des plaines LeBreton  <b>Site Status:</b> Active  <b>Site Status Desc:</b> Detailed testing completed. Remedial action plan under development.  <b>Site Status (FR):</b> Active  <b>Description (FR):</b> Analyse détaillée terminée. Élaboration du plan d'assainissement en cours.  <b>Involv Code:</b>  <b>Census Division:</b> Ottawa  <b>Municipality:</b> Ottawa  <b>Census Sub Class:</b> 1  <b>Latitude:</b> 45.41437  <b>Longitude:</b> -75.712  <b>Location:</b>  <b>Protected Data:</b> 0  <b>FED:</b> 75  <b>Fed Electoral District:</b> Ottawa Centre  <b>Fed Electoral District (FR):</b> Ottawa-Centre  <b>Metro:</b>  <b>Nearest Pop. Area:</b>  <b>Highest Step Cmpltd:</b> 6  <b>Site Deleted Flag:</b>  <b>Created:</b> 2006-02-06T01:53:00  <b>Modified:</b> 2018-05-22T10:36:00.683  <b>Property No.:</b> 2713  <b>Est m³ Contmnted:</b>  <b>Est Ha Contmnted:</b> 0.248  <b>Est Tons Contamin:</b>  <b>Est Population at 1 Km:</b> 14,927  <b>Est Population at 10 Km:</b> 650,155  <b>Est Population at 25 Km:</b> 1,222,696  <b>Est Population at 5 Km:</b> 227,939  <b>Est Population at 50 Km:</b> 1,438,479  <b>Reporting Org:</b> National Capital Commission  <b>Reporting Org (FR):</b> Commission de la Capitale nationale  <b>Reason for Involv:</b> Federal Real Property  <b>Reason for Involv (FR):</b> Biens immobiliers fédéraux  <b>Liabile Third Party:</b>  <b>Class (FR):</b> Priorité d'intervention moyenne  <b>Action Plan:</b> Phase III ESA and PQRA study is currently under review by Health Canada and Environment Canada.  <b>Action Plan (FR):</b> Les études préliminaires quantitatives de risque et de Phase III sont actuellement revues par Santé et Environnement Canada.  <b>Site Mgmt Strategy:</b> Additional assessment, Continous Monitoring  <b>Minimap URL:</b> <a href="http://www.tbs-sct.gc.ca/fcsi-rscf/minimap.aspx?fsi=00000008">http://www.tbs-sct.gc.ca/fcsi-rscf/minimap.aspx?fsi=00000008</a>  <b>Additional Info:</b>  <b>Additional Info (FR):</b></p> <p><b>Management</b></p> <p><b>Management Code:</b> 3  <b>Management Type (EN):</b> Continous Monitoring  <b>Management Type (FR):</b> Surveillance constante</p>					

<b>Map Key</b>	<b>Number of Records</b>	<b>Direction/ Distance (m)</b>	<b>Elev/Diff (m)</b>	<b>Site</b>	<b>DB</b>
<b>Management Code:</b>	5				
<b>Management Type (EN):</b>				Additional assessment	
<b>Management Type (FR):</b>				Évaluation complémentaire	
<b><u>Contamination</u></b>					
<b>Contaminant:</b>				PHCs (petroleum hydrocarbons)	
<b>Contamination (FR):</b>				HCP (hydrocarbures pétroliers)	
<b>Medium Code:</b>	5				
<b>Medium:</b>				Soil	
<b>Medium (FR):</b>				Sol	
<b>Contaminant:</b>				Metal, metalloid, and organometallic	
<b>Contamination (FR):</b>				Métaux, métalloïdes, et organométalliques	
<b>Medium Code:</b>	5				
<b>Medium:</b>				Soil	
<b>Medium (FR):</b>				Sol	
<b>Contaminant:</b>				PAHs (polycyclic aromatic hydrocarbon)	
<b>Contamination (FR):</b>				HAP (hydrocarbures aromatiques polycycliques)	
<b>Medium Code:</b>	5				
<b>Medium:</b>				Soil	
<b>Medium (FR):</b>				Sol	
<b>Contaminant:</b>				Metal, metalloid, and organometallic	
<b>Contamination (FR):</b>				Métaux, métalloïdes, et organométalliques	
<b>Medium Code:</b>	2				
<b>Medium:</b>				Groundwater	
<b>Medium (FR):</b>				Eau souterraine	
<b>Contaminant:</b>				PAHs (polycyclic aromatic hydrocarbon)	
<b>Contamination (FR):</b>				HAP (hydrocarbures aromatiques polycycliques)	
<b>Medium Code:</b>	2				
<b>Medium:</b>				Groundwater	
<b>Medium (FR):</b>				Eau souterraine	
<b><u>Annual Data</u></b>					
<b>Fiscal Year:</b>				2010-2011	
<b>Reporting Organization:</b>				NCC	
<b>Reporting Organization (EN):</b>				National Capital Commission	
<b>Reporting Organization (FR):</b>				Commission de la Capitale nationale	
<b>Class Type:</b>					
<b>Class (EN):</b>					
<b>Class (FR):</b>					
<b>CCME Flag:</b>					
<b>CCME NCS Year:</b>					
<b>Step Name (EN):</b>					
<b>Step Name (FR):</b>					
<b>Highest Step Completed:</b>	4				
<b>Highest Step Completed Desc:</b>					
<b>Planned Compl Date Step7:</b>					
<b>Planned Compl Date Step8:</b>					
<b>Planned Compl Date Step9:</b>					
<b>Created:</b>					
<b>Modified:</b>					
<b>NCSCS Year:</b>					
<b>Closed:</b>	No				
<b>Actual Cubic Metres Rem:</b>	0				
<b>Actual Hectares Rem:</b>	0				
<b>Actual Tons Remediated:</b>	0				
<b>Total Asmt Expenditure:</b>	\$0.00				
<b>Total Remediation Expenditure:</b>	\$0.00				
<b>Total Care/Maint Expenditur:</b>	\$0.00				

Map Key	Number of Records	Direction/ Distance (m)	Elev/Diff (m)	Site	DB
<b>Total Mntring Expenditure:</b>		\$0.00			
<b>Ttl Expenditure Reduc Liabil:</b>					
<b>FCSAP Asmt Expenditure:</b>		\$0.00			
<b>FCSAP Remed Expenditure:</b>		\$0.00			
<b>FCSAP Care/Maint Expenditur:</b>		\$0.00			
<b>FCSAP Mntring Expenditure:</b>		\$0.00			

**Annual Data**

**Fiscal Year:** 2006-2007  
**Reporting Organization:** NCC  
**Reporting Organization (EN):** National Capital Commission  
**Reporting Organization (FR):** Commission de la Capitale nationale  
**Class Type:**  
**Class (EN):**  
**Class (FR):**  
**CCME Flag:**  
**CCME NCS Year:**  
**Step Name (EN):**  
**Step Name (FR):**  
**Highest Step Completed:** 4  
**Highest Step Completed Desc:**  
**Planned Compl Date Step7:**  
**Planned Compl Date Step8:**  
**Planned Compl Date Step9:**  
**Created:**  
**Modified:**  
**NCSCS Year:**  
**Closed:** No  
**Actual Cubic Metres Rem:** 0  
**Actual Hectares Rem:** 0  
**Actual Tons Remediated:** 0  
**Total Asmt Expenditure:** \$5,592.00  
**Total Remediation Expenditure:** \$0.00  
**Total Care/Maint Expenditur:** \$0.00  
**Total Mntring Expenditure:** \$0.00  
**Ttl Expenditure Reduc Liabil:**  
**FCSAP Asmt Expenditure:** \$4,473.60  
**FCSAP Remed Expenditure:** \$0.00  
**FCSAP Care/Maint Expenditur:** \$0.00  
**FCSAP Mntring Expenditure:** \$0.00

**Annual Data**

**Fiscal Year:** 2012-2013  
**Reporting Organization:** NCC  
**Reporting Organization (EN):** National Capital Commission  
**Reporting Organization (FR):** Commission de la Capitale nationale  
**Class Type:**  
**Class (EN):**  
**Class (FR):**  
**CCME Flag:**  
**CCME NCS Year:**  
**Step Name (EN):**  
**Step Name (FR):**  
**Highest Step Completed:** 6  
**Highest Step Completed Desc:**  
**Planned Compl Date Step7:**  
**Planned Compl Date Step8:**  
**Planned Compl Date Step9:**  
**Created:**  
**Modified:**  
**NCSCS Year:**  
**Closed:** No

Map Key	Number of Records	Direction/ Distance (m)	Elev/Diff (m)	Site	DB
<b>Actual Cubic Metres Rem:</b>		0			
<b>Actual Hectares Rem:</b>		0			
<b>Actual Tons Remediated:</b>		0			
<b>Total Asmt Expenditure:</b>		\$916.00			
<b>Total Remediation Expenditure:</b>		\$0.00			
<b>Total Care/Maint Expenditur:</b>		\$0.00			
<b>Total Mntring Expenditure:</b>		\$0.00			
<b>Ttl Expenditure Reduc Liabil:</b>		\$732.80			
<b>FCSAP Asmt Expenditure:</b>		\$0.00			
<b>FCSAP Remed Expenditure:</b>		\$0.00			
<b>FCSAP Care/Maint Expenditur:</b>		\$0.00			
<b>FCSAP Mntring Expenditure:</b>		\$0.00			

**Annual Data**

**Fiscal Year:** 2015-2016  
**Reporting Organization:** NCC  
**Reporting Organization (EN):** National Capital Commission  
**Reporting Organization (FR):** Commission de la Capitale nationale  
**Class Type:**  
**Class (EN):**  
**Class (FR):**  
**CCME Flag:**  
**CCME NCS Year:**  
**Step Name (EN):**  
**Step Name (FR):**  
**Highest Step Completed:** 6  
**Highest Step Completed Desc:**  
**Planned Compl Date Step7:**  
**Planned Compl Date Step8:**  
**Planned Compl Date Step9:**  
**Created:**  
**Modified:**  
**NCSCS Year:**  
**Closed:** No  
**Actual Cubic Metres Rem:** 0  
**Actual Hectares Rem:** 0  
**Actual Tons Remediated:** 0  
**Total Asmt Expenditure:** \$0.00  
**Total Remediation Expenditure:** \$0.00  
**Total Care/Maint Expenditur:** \$0.00  
**Total Mntring Expenditure:** \$0.00  
**Ttl Expenditure Reduc Liabil:**  
**FCSAP Asmt Expenditure:** \$0.00  
**FCSAP Remed Expenditure:** \$0.00  
**FCSAP Care/Maint Expenditur:** \$0.00  
**FCSAP Mntring Expenditure:** \$0.00

**Annual Data**

**Fiscal Year:** 2011-2012  
**Reporting Organization:** NCC  
**Reporting Organization (EN):** National Capital Commission  
**Reporting Organization (FR):** Commission de la Capitale nationale  
**Class Type:**  
**Class (EN):**  
**Class (FR):**  
**CCME Flag:**  
**CCME NCS Year:**  
**Step Name (EN):**  
**Step Name (FR):**  
**Highest Step Completed:** 6  
**Highest Step Completed Desc:**  
**Planned Compl Date Step7:**

Map Key	Number of Records	Direction/ Distance (m)	Elev/Diff (m)	Site	DB
---------	-------------------	----------------------------	------------------	------	----

**Planned Compl Date Step8:**  
**Planned Compl Date Step9:**  
**Created:**  
**Modified:**  
**NCSCS Year:**  
**Closed:** No  
**Actual Cubic Metres Rem:** 0  
**Actual Hectares Rem:** 0  
**Actual Tons Remediated:** 0  
**Total Asmt Expenditure:** \$17,557.00  
**Total Remediation Expenditure:** \$0.00  
**Total Care/Maint Expenditur:** \$0.00  
**Total Mntring Expenditure:** \$0.00  
**Ttl Expenditure Reduc Liabil:**  
**FCSAP Asmt Expenditure:** \$14,045.60  
**FCSAP Remed Expenditure:** \$0.00  
**FCSAP Care/Maint Expenditur:** \$0.00  
**FCSAP Mntring Expenditure:** \$0.00

**Annual Data**

**Fiscal Year:** 2013-2014  
**Reporting Organization:** NCC  
**Reporting Organization (EN):** National Capital Commission  
**Reporting Organization (FR):** Commission de la Capitale nationale  
**Class Type:**  
**Class (EN):**  
**Class (FR):**  
**CCME Flag:**  
**CCME NCS Year:**  
**Step Name (EN):**  
**Step Name (FR):**  
**Highest Step Completed:** 6  
**Highest Step Completed Desc:**  
**Planned Compl Date Step7:**  
**Planned Compl Date Step8:**  
**Planned Compl Date Step9:**  
**Created:**  
**Modified:**  
**NCSCS Year:**  
**Closed:** No  
**Actual Cubic Metres Rem:** 0  
**Actual Hectares Rem:** 0  
**Actual Tons Remediated:** 0  
**Total Asmt Expenditure:** \$0.00  
**Total Remediation Expenditure:** \$0.00  
**Total Care/Maint Expenditur:** \$0.00  
**Total Mntring Expenditure:** \$0.00  
**Ttl Expenditure Reduc Liabil:**  
**FCSAP Asmt Expenditure:** \$0.00  
**FCSAP Remed Expenditure:** \$0.00  
**FCSAP Care/Maint Expenditur:** \$0.00  
**FCSAP Mntring Expenditure:** \$0.00

**Annual Data**

**Fiscal Year:** 2007-2008  
**Reporting Organization:** NCC  
**Reporting Organization (EN):** National Capital Commission  
**Reporting Organization (FR):** Commission de la Capitale nationale  
**Class Type:**  
**Class (EN):**  
**Class (FR):**  
**CCME Flag:**



Map Key	Number of Records	Direction/ Distance (m)	Elev/Diff (m)	Site	DB
---------	-------------------	----------------------------	------------------	------	----

**CCME NCS Year:**  
**Step Name (EN):**  
**Step Name (FR):**  
**Highest Step Completed:** 4  
**Highest Step Completed Desc:**  
**Planned Compl Date Step7:**  
**Planned Compl Date Step8:**  
**Planned Compl Date Step9:**  
**Created:**  
**Modified:**  
**NCSCS Year:**  
**Closed:** No  
**Actual Cubic Metres Rem:** 0  
**Actual Hectares Rem:** 0.248  
**Actual Tons Remediated:** 0  
**Total Asmt Expenditure:** \$1,164.00  
**Total Remediation Expenditure:** \$0.00  
**Total Care/Maint Expenditur:** \$0.00  
**Total Mntring Expenditure:** \$0.00  
**Ttl Expenditure Reduc Liabil:**  
**FCSAP Asmt Expenditure:** \$931.20  
**FCSAP Remed Expenditure:** \$0.00  
**FCSAP Care/Maint Expenditur:** \$0.00  
**FCSAP Mntring Expenditure:** \$0.00

**Annual Data**

**Fiscal Year:** 2008-2009  
**Reporting Organization:** NCC  
**Reporting Organization (EN):** National Capital Commission  
**Reporting Organization (FR):** Commission de la Capitale nationale  
**Class Type:**  
**Class (EN):**  
**Class (FR):**  
**CCME Flag:**  
**CCME NCS Year:**  
**Step Name (EN):**  
**Step Name (FR):**  
**Highest Step Completed:** 4  
**Highest Step Completed Desc:**  
**Planned Compl Date Step7:**  
**Planned Compl Date Step8:**  
**Planned Compl Date Step9:**  
**Created:**  
**Modified:**  
**NCSCS Year:**  
**Closed:** No  
**Actual Cubic Metres Rem:** 0  
**Actual Hectares Rem:** 0  
**Actual Tons Remediated:** 0  
**Total Asmt Expenditure:** \$0.00  
**Total Remediation Expenditure:** \$1,421.70  
**Total Care/Maint Expenditur:** \$0.00  
**Total Mntring Expenditure:** \$0.00  
**Ttl Expenditure Reduc Liabil:**  
**FCSAP Asmt Expenditure:** \$0.00  
**FCSAP Remed Expenditure:** \$1,137.36  
**FCSAP Care/Maint Expenditur:** \$0.00  
**FCSAP Mntring Expenditure:** \$0.00

**Annual Data**

**Fiscal Year:** 2005-2006  
**Reporting Organization:** NCC

<b>Map Key</b>	<b>Number of Records</b>	<b>Direction/ Distance (m)</b>	<b>Elev/Diff (m)</b>	<b>Site</b>	<b>DB</b>
<b>Reporting Organization (EN):</b>				National Capital Commission	
<b>Reporting Organization (FR):</b>				Commission de la Capitale nationale	
<b>Class Type:</b>					
<b>Class (EN):</b>					
<b>Class (FR):</b>					
<b>CCME Flag:</b>					
<b>CCME NCS Year:</b>					
<b>Step Name (EN):</b>					
<b>Step Name (FR):</b>					
<b>Highest Step Completed:</b>	1				
<b>Highest Step Completed Desc:</b>					
<b>Planned Compl Date Step7:</b>					
<b>Planned Compl Date Step8:</b>					
<b>Planned Compl Date Step9:</b>					
<b>Created:</b>					
<b>Modified:</b>					
<b>NCSCS Year:</b>					
<b>Closed:</b>	No				
<b>Actual Cubic Metres Rem:</b>	0				
<b>Actual Hectares Rem:</b>	0				
<b>Actual Tons Remediated:</b>	0				
<b>Total Asmt Expenditure:</b>	\$0.00				
<b>Total Remediation Expenditure:</b>	\$0.00				
<b>Total Care/Maint Expenditur:</b>	\$0.00				
<b>Total Mntring Expenditure:</b>	\$0.00				
<b>Ttl Expenditure Reduc Liabil:</b>					
<b>FCSAP Asmt Expenditure:</b>	\$0.00				
<b>FCSAP Remed Expenditure:</b>	\$0.00				
<b>FCSAP Care/Maint Expenditur:</b>	\$0.00				
<b>FCSAP Mntring Expenditure:</b>	\$0.00				

**Annual Data**

<b>Fiscal Year:</b>	2017-2018
<b>Reporting Organization:</b>	NCC
<b>Reporting Organization (EN):</b>	National Capital Commission
<b>Reporting Organization (FR):</b>	Commission de la Capitale nationale
<b>Class Type:</b>	
<b>Class (EN):</b>	
<b>Class (FR):</b>	
<b>CCME Flag:</b>	
<b>CCME NCS Year:</b>	
<b>Step Name (EN):</b>	
<b>Step Name (FR):</b>	
<b>Highest Step Completed:</b>	6
<b>Highest Step Completed Desc:</b>	
<b>Planned Compl Date Step7:</b>	
<b>Planned Compl Date Step8:</b>	
<b>Planned Compl Date Step9:</b>	
<b>Created:</b>	
<b>Modified:</b>	
<b>NCSCS Year:</b>	
<b>Closed:</b>	No
<b>Actual Cubic Metres Rem:</b>	0
<b>Actual Hectares Rem:</b>	0
<b>Actual Tons Remediated:</b>	0
<b>Total Asmt Expenditure:</b>	\$0.00
<b>Total Remediation Expenditure:</b>	\$0.00
<b>Total Care/Maint Expenditur:</b>	\$0.00
<b>Total Mntring Expenditure:</b>	\$0.00
<b>Ttl Expenditure Reduc Liabil:</b>	
<b>FCSAP Asmt Expenditure:</b>	\$0.00
<b>FCSAP Remed Expenditure:</b>	\$0.00
<b>FCSAP Care/Maint Expenditur:</b>	\$0.00
<b>FCSAP Mntring Expenditure:</b>	\$0.00

Map Key	Number of Records	Direction/ Distance (m)	Elev/Diff (m)	Site	DB
---------	-------------------	----------------------------	------------------	------	----

**Annual Data**

**Fiscal Year:** 2009-2010  
**Reporting Organization:** NCC  
**Reporting Organization (EN):** National Capital Commission  
**Reporting Organization (FR):** Commission de la Capitale nationale  
**Class Type:**  
**Class (EN):**  
**Class (FR):**  
**CCME Flag:**  
**CCME NCS Year:**  
**Step Name (EN):**  
**Step Name (FR):**  
**Highest Step Completed:** 4  
**Highest Step Completed Desc:**  
**Planned Compl Date Step7:**  
**Planned Compl Date Step8:**  
**Planned Compl Date Step9:**  
**Created:**  
**Modified:**  
**NCSCS Year:**  
**Closed:** No  
**Actual Cubic Metres Rem:** 0  
**Actual Hectares Rem:** 0.248  
**Actual Tons Remediated:** 0  
**Total Asmt Expenditure:** \$1,164.00  
**Total Remediation Expenditure:** \$0.00  
**Total Care/Maint Expenditur:** \$0.00  
**Total Mntring Expenditure:** \$0.00  
**Ttl Expenditure Reduc Liabil:**  
**FCSAP Asmt Expenditure:** \$1,164.00  
**FCSAP Remed Expenditure:** \$0.00  
**FCSAP Care/Maint Expenditur:** \$0.00  
**FCSAP Mntring Expenditure:** \$0.00

**Annual Data**

**Fiscal Year:** 2016-2017  
**Reporting Organization:** NCC  
**Reporting Organization (EN):** National Capital Commission  
**Reporting Organization (FR):** Commission de la Capitale nationale  
**Class Type:**  
**Class (EN):**  
**Class (FR):**  
**CCME Flag:**  
**CCME NCS Year:**  
**Step Name (EN):**  
**Step Name (FR):**  
**Highest Step Completed:** 6  
**Highest Step Completed Desc:**  
**Planned Compl Date Step7:**  
**Planned Compl Date Step8:**  
**Planned Compl Date Step9:**  
**Created:**  
**Modified:**  
**NCSCS Year:**  
**Closed:** No  
**Actual Cubic Metres Rem:** 0  
**Actual Hectares Rem:** 0  
**Actual Tons Remediated:** 0  
**Total Asmt Expenditure:** \$0.00  
**Total Remediation Expenditure:** \$0.00  
**Total Care/Maint Expenditur:** \$0.00

Map Key	Number of Records	Direction/ Distance (m)	Elev/Diff (m)	Site	DB
<b>Total Mntring Expenditure:</b>		\$0.00			
<b>Ttl Expenditure Reduc Liabil:</b>					
<b>FCSAP Asmt Expenditure:</b>		\$0.00			
<b>FCSAP Remed Expenditure:</b>		\$0.00			
<b>FCSAP Care/Maint Expenditur:</b>		\$0.00			
<b>FCSAP Mntring Expenditure:</b>		\$0.00			

**Annual Data**

**Fiscal Year:** 2014-2015  
**Reporting Organization:** NCC  
**Reporting Organization (EN):** National Capital Commission  
**Reporting Organization (FR):** Commission de la Capitale nationale  
**Class Type:**  
**Class (EN):**  
**Class (FR):**  
**CCME Flag:**  
**CCME NCS Year:**  
**Step Name (EN):**  
**Step Name (FR):**  
**Highest Step Completed:** 6  
**Highest Step Completed Desc:**  
**Planned Compl Date Step7:**  
**Planned Compl Date Step8:**  
**Planned Compl Date Step9:**  
**Created:**  
**Modified:**  
**NCSCS Year:**  
**Closed:** No  
**Actual Cubic Metres Rem:** 0  
**Actual Hectares Rem:** 0  
**Actual Tons Remediated:** 0  
**Total Asmt Expenditure:** \$0.00  
**Total Remediation Expenditure:** \$0.00  
**Total Care/Maint Expenditur:** \$0.00  
**Total Mntring Expenditure:** \$0.00  
**Ttl Expenditure Reduc Liabil:**  
**FCSAP Asmt Expenditure:** \$0.00  
**FCSAP Remed Expenditure:** \$0.00  
**FCSAP Care/Maint Expenditur:** \$0.00  
**FCSAP Mntring Expenditure:** \$0.00

[53](#)    1 of 1    **NW/113.0**    **58.9 / -4.33**    **n/a**    **Ottawa ON**    **EHS**

**Order No:** 20171220124    **Nearest Intersection:**  
**Status:** C    **Municipality:**  
**Report Type:** Standard Report    **Client Prov/State:** ON  
**Report Date:** 29-DEC-17    **Search Radius (km):** .25  
**Date Received:** 20-DEC-17    **X:** -75.711526  
**Previous Site Name:**    **Y:** 45.41641  
**Lot/Building Size:**  
**Additional Info Ordered:**

[54](#)    1 of 1    **SW/114.6**    **60.2 / -3.05**    **Ottawa ON**    **WWIS**

**Well ID:** 7263311    **Data Entry Status:**  
**Construction Date:**    **Data Src:**  
**Primary Water Use:** Monitoring    **Date Received:** 5/24/2016  
**Sec. Water Use:**    **Selected Flag:** Yes  
**Final Well Status:** Abandoned-Other    **Abandonment Rec:** Yes

Map Key	Number of Records	Direction/ Distance (m)	Elev/Diff (m)	Site	DB
Water Type:				Contractor:	1844
Casing Material:				Form Version:	7
Audit No:	Z227916			Owner:	
Tag:				Street Name:	TRANSIT WAY AT WELLINGTON STREET
Construction Method:				County:	OTTAWA-CARLETON
Elevation (m):				Municipality:	NEPEAN TOWNSHIP
Elevation Reliability:				Site Info:	
Depth to Bedrock:				Lot:	
Well Depth:				Concession:	
Overburden/Bedrock:				Concession Name:	
Pump Rate:				Easting NAD83:	
Static Water Level:				Northing NAD83:	
Flowing (Y/N):				Zone:	
Flow Rate:				UTM Reliability:	
Clear/Cloudy:					

**Bore Hole Information**

Bore Hole ID:	1006003827	Elevation:	60.49
DP2BR:		Elevrc:	
Spatial Status:		Zone:	18
Code OB:		East83:	444293
Code OB Desc:		North83:	5029223
Open Hole:		Org CS:	UTM83
Cluster Kind:		UTMRC:	4
Date Completed:	25-JAN-16	UTMRC Desc:	margin of error : 30 m - 100 m
Remarks:		Location Method:	wwr
Elevrc Desc:			
Location Source Date:			
Improvement Location Source:			
Improvement Location Method:			
Source Revision Comment:			
Supplier Comment:			

**Annular Space/Abandonment Sealing Record**

Plug ID:	1006086453
Layer:	2
Plug From:	
Plug To:	
Plug Depth UOM:	ft

**Annular Space/Abandonment Sealing Record**

Plug ID:	1006086452
Layer:	1
Plug From:	
Plug To:	
Plug Depth UOM:	ft

**Method of Construction & Well Use**

Method Construction ID:	1006086451
Method Construction Code:	D
Method Construction:	Direct Push
Other Method Construction:	

**Pipe Information**

Map Key	Number of Records	Direction/ Distance (m)	Elev/Diff (m)	Site	DB
Pipe ID:		1006086444			
Casing No:		0			
Comment:					
Alt Name:					
<b><u>Construction Record - Casing</u></b>					
Casing ID:		1006086448			
Layer:					
Material:					
Open Hole or Material:					
Depth From:					
Depth To:					
Casing Diameter:					
Casing Diameter UOM:		inch			
Casing Depth UOM:		ft			
<b><u>Construction Record - Screen</u></b>					
Screen ID:		1006086449			
Layer:					
Slot:					
Screen Top Depth:					
Screen End Depth:					
Screen Material:					
Screen Depth UOM:		ft			
Screen Diameter UOM:		inch			
Screen Diameter:					
<b><u>Water Details</u></b>					
Water ID:		1006086447			
Layer:					
Kind Code:					
Kind:					
Water Found Depth:					
Water Found Depth UOM:		ft			
<b><u>Hole Diameter</u></b>					
Hole ID:		1006086446			
Diameter:					
Depth From:		0			
Depth To:		8.3			
Hole Depth UOM:		ft			
Hole Diameter UOM:		inch			

<a href="#">55</a>	1 of 1	SSE/117.6	78.4 / 15.19	ON	BORE
Borehole ID:	613250			Type:	Borehole
Use:				Status:	
Drill Method:				UTM Zone:	18
Easting:	444491			Northing:	5029142
Location Accuracy:				Orig. Ground Elev m:	80
Elev. Reliability Note:				DEM Ground Elev m:	74.9
Total Depth m:	7.1			Primary Name:	
Township:				Concession:	
Lot:				Municipality:	
Completion Date:	OCT-1971			Static Water Level:	-999.9
Primary Water Use:				Sec. Water Use:	

Map Key	Number of Records	Direction/ Distance (m)	Elev/Diff (m)	Site	DB
<b>--Details--</b>					
<b>Stratum ID:</b>	218394336			<b>Top Depth(m):</b>	0.0
<b>Bottom Depth(m):</b>	6.2			<b>Stratum Desc:</b>	ARTIFICIAL. BROWN,VERY LOOSE TO COMPACT.
<b>Stratum ID:</b>	218394337			<b>Top Depth(m):</b>	6.2
<b>Bottom Depth(m):</b>	7.1			<b>Stratum Desc:</b>	BEDROCK. GREY,SOUND. 00000007TURED. . ED. CLAY. GREY,SOFT TO STIFF,FISSURED. CLAY.

<a href="#">56</a>	1 of 1	SW/118.9	62.2 / -1.04	OLRT Constructors Ottawa ON	SPL
<b>Ref No:</b>	8720-A5ASQU			<b>Discharger Report:</b>	
<b>Site No:</b>	NA			<b>Material Group:</b>	
<b>Incident Dt:</b>	12/17/2015			<b>Health/Env Conseq:</b>	
<b>Year:</b>				<b>Client Type:</b>	
<b>Incident Cause:</b>				<b>Sector Type:</b>	Miscellaneous Industrial
<b>Incident Event:</b>				<b>Agency Involved:</b>	
<b>Contaminant Code:</b>	15			<b>Nearest Watercourse:</b>	
<b>Contaminant Name:</b>	OIL (PETROLEUM BASED, NOT SPECIFIED)			<b>Site Address:</b>	
<b>Contaminant Limit 1:</b>				<b>Site District Office:</b>	
<b>Contam Limit Freq 1:</b>				<b>Site Postal Code:</b>	
<b>Contaminant UN No 1:</b>				<b>Site Region:</b>	
<b>Environment Impact:</b>				<b>Site Municipality:</b>	Ottawa
<b>Nature of Impact:</b>				<b>Site Lot:</b>	
<b>Receiving Medium:</b>				<b>Site Conc:</b>	
<b>Receiving Env:</b>				<b>Northing:</b>	5029207
<b>MOE Response:</b>	No			<b>Easting:</b>	444303
<b>Dt MOE Arvl on Scn:</b>				<b>Site Geo Ref Accu:</b>	
<b>MOE Reported Dt:</b>	12/17/2015			<b>Site Map Datum:</b>	
<b>Dt Document Closed:</b>				<b>SAC Action Class:</b>	Land Spills
<b>Incident Reason:</b>	Operator/Human Error			<b>Source Type:</b>	
<b>Site Name:</b>	584 Wellington Street<UNOFFICIAL>				
<b>Site County/District:</b>					
<b>Site Geo Ref Meth:</b>					
<b>Incident Summary:</b>	OLRT 1-2 L of form oil to ground				
<b>Contaminant Qty:</b>	2 L				

<a href="#">57</a>	1 of 64	NW/119.6	58.9 / -4.33	PUBLIC WORKS CANADA CENTRAL HEATING PLANT 1 FLEET & WELLINGTON OTTAWA ON	FSTH
<b>License Issue Date:</b>	4/18/1994				
<b>Tank Status:</b>	Licensed				
<b>Tank Status As Of:</b>	August 2007				
<b>Operation Type:</b>	Private Fuel Outlet				
<b>Facility Type:</b>	Gasoline Station - Self Serve				
<b>--Details--</b>					
<b>Status:</b>	Active				
<b>Year of Installation:</b>	1977				
<b>Corrosion Protection:</b>					
<b>Capacity:</b>	13638				
<b>Tank Fuel Type:</b>	Liquid Fuel Single Wall UST - Diesel				

Map Key	Number of Records	Direction/ Distance (m)	Elev/Diff (m)	Site	DB
<a href="#">57</a>	2 of 64	NW/119.6	58.9 / -4.33	PUBLIC WORKS CANADA CENTRAL HEATING PLANT 1 FLEET & WELLINGTON OTTAWA ON	FSTH
<b>License Issue Date:</b>		4/18/1994			
<b>Tank Status:</b>		Licensed			
<b>Tank Status As Of:</b>		December 2008			
<b>Operation Type:</b>		Private Fuel Outlet			
<b>Facility Type:</b>		Gasoline Station - Self Serve			
<b>--Details--</b>					
<b>Status:</b>		Active			
<b>Year of Installation:</b>		1977			
<b>Corrosion Protection:</b>					
<b>Capacity:</b>		13638			
<b>Tank Fuel Type:</b>		Liquid Fuel Single Wall UST - Diesel			
<a href="#">57</a>	3 of 64	NW/119.6	58.9 / -4.33	GVT. OF CAN. - PUBLIC WORKS CANADA CLIFF HEATING AND COOLING PLANT CHCP CLIFF ST/FLEET AND WELLING STS. OTTAWA ON K1A 0M3	GEN
<b>Generator No:</b>		ON0144717		<b>PO Box No:</b>	
<b>Status:</b>				<b>Country:</b>	
<b>Approval Years:</b>		86,87,88,89,90		<b>Choice of Contact:</b>	
<b>Contam. Facility:</b>				<b>Co Admin:</b>	
<b>MHSW Facility:</b>				<b>Phone No Admin:</b>	
<b>SIC Code:</b>		4999			
<b>SIC Description:</b>		OTHER UTILITY IND.			
<b>--Details--</b>					
<b>Waste Code:</b>		146			
<b>Waste Description:</b>		OTHER SPECIFIED INORGANICS			
<b>Waste Code:</b>		222			
<b>Waste Description:</b>		HEAVY FUELS			
<b>Waste Code:</b>		241			
<b>Waste Description:</b>		HALOGENATED SOLVENTS			
<b>Waste Code:</b>		252			
<b>Waste Description:</b>		WASTE OILS & LUBRICANTS			
<a href="#">57</a>	4 of 64	NW/119.6	58.9 / -4.33	PUBLIC WORKS CANADA CLIFF HEATING AND COOLING PLANT 1 FLEET STREET OTTAWA ON	GEN
<b>Generator No:</b>		ON0144717		<b>PO Box No:</b>	
<b>Status:</b>				<b>Country:</b>	
<b>Approval Years:</b>		98,99,00,01,02,03,04,05,06,07,08		<b>Choice of Contact:</b>	
<b>Contam. Facility:</b>				<b>Co Admin:</b>	
<b>MHSW Facility:</b>				<b>Phone No Admin:</b>	
<b>SIC Code:</b>		8159			
<b>SIC Description:</b>		OTHER GEN. ADMIN.			
<b>--Details--</b>					
<b>Waste Code:</b>		231			
<b>Waste Description:</b>		LATEX WASTES			



<i>Map Key</i>	<i>Number of Records</i>	<i>Direction/ Distance (m)</i>	<i>Elev/Diff (m)</i>	<i>Site</i>	<i>DB</i>
<b>Waste Code:</b>		121			
<b>Waste Description:</b>		ALKALINE WASTES - HEAVY METALS			
<b>Waste Code:</b>		122			
<b>Waste Description:</b>		ALKALINE WASTES - OTHER METALS			
<b>Waste Code:</b>		145			
<b>Waste Description:</b>		PAINT/PIGMENT/COATING RESIDUES			
<b>Waste Code:</b>		221			
<b>Waste Description:</b>		LIGHT FUELS			
<b>Waste Code:</b>		243			
<b>Waste Description:</b>		PCB'S			
<b>Waste Code:</b>		112			
<b>Waste Description:</b>		ACID WASTE - HEAVY METALS			
<b>Waste Code:</b>		146			
<b>Waste Description:</b>		OTHER SPECIFIED INORGANICS			
<b>Waste Code:</b>		148			
<b>Waste Description:</b>		INORGANIC LABORATORY CHEMICALS			
<b>Waste Code:</b>		212			
<b>Waste Description:</b>		ALIPHATIC SOLVENTS			
<b>Waste Code:</b>		213			
<b>Waste Description:</b>		PETROLEUM DISTILLATES			
<b>Waste Code:</b>		222			
<b>Waste Description:</b>		HEAVY FUELS			
<b>Waste Code:</b>		241			
<b>Waste Description:</b>		HALOGENATED SOLVENTS			
<b>Waste Code:</b>		251			
<b>Waste Description:</b>		OIL SKIMMINGS & SLUDGES			
<b>Waste Code:</b>		252			
<b>Waste Description:</b>		WASTE OILS & LUBRICANTS			

[57](#)      5 of 64      *NW/119.6*      58.9 / -4.33      PUBLIC WORKS CANADA  
 CLIFF HEATING AND COOLING PLANT 1 FLEET STREET  
 OTTAWA ON K1A 0M3      GEN

<b>Generator No:</b>	ON0144717	<b>PO Box No:</b>	
<b>Status:</b>		<b>Country:</b>	Canada
<b>Approval Years:</b>	2014	<b>Choice of Contact:</b>	CO_ADMIN
<b>Contam. Facility:</b>	No	<b>Co Admin:</b>	Brian Stoneman
<b>MHSW Facility:</b>	No	<b>Phone No Admin:</b>	6139935639 Ext.
<b>SIC Code:</b>	711410		
<b>SIC Description:</b>	AGENTS AND MANAGERS FOR ARTISTS, ATHLETES, ENTERTAINERS AND OTHER PUBLIC FIGURES		

**--Details--**

<b>Waste Code:</b>	222
<b>Waste Description:</b>	HEAVY FUELS
<b>Waste Code:</b>	213
<b>Waste Description:</b>	PETROLEUM DISTILLATES

<b>Map Key</b>	<b>Number of Records</b>	<b>Direction/ Distance (m)</b>	<b>Elev/Diff (m)</b>	<b>Site</b>	<b>DB</b>
<b>Waste Code:</b>		148			
<b>Waste Description:</b>		INORGANIC LABORATORY CHEMICALS			
<b>Waste Code:</b>		263			
<b>Waste Description:</b>		ORGANIC LABORATORY CHEMICALS			
<b>Waste Code:</b>		331			
<b>Waste Description:</b>		WASTE COMPRESSED GASES			
<b>Waste Code:</b>		252			
<b>Waste Description:</b>		WASTE OILS & LUBRICANTS			
<b>Waste Code:</b>		145			
<b>Waste Description:</b>		PAINT/PIGMENT/COATING RESIDUES			
<b>Waste Code:</b>		121			
<b>Waste Description:</b>		ALKALINE WASTES - HEAVY METALS			
<b>Waste Code:</b>		251			
<b>Waste Description:</b>		OIL SKIMMINGS & SLUDGES			
<b>Waste Code:</b>		231			
<b>Waste Description:</b>		LATEX WASTES			
<b>Waste Code:</b>		122			
<b>Waste Description:</b>		ALKALINE WASTES - OTHER METALS			
<b>Waste Code:</b>		146			
<b>Waste Description:</b>		OTHER SPECIFIED INORGANICS			
<b>Waste Code:</b>		243			
<b>Waste Description:</b>		PCBS			
<b>Waste Code:</b>		241			
<b>Waste Description:</b>		HALOGENATED SOLVENTS			
<b>Waste Code:</b>		268			
<b>Waste Description:</b>		AMINES			
<b>Waste Code:</b>		221			
<b>Waste Description:</b>		LIGHT FUELS			
<b>Waste Code:</b>		212			
<b>Waste Description:</b>		ALIPHATIC SOLVENTS			
<b>Waste Code:</b>		112			
<b>Waste Description:</b>		ACID WASTE - HEAVY METALS			

<b>57</b>	<b>6 of 64</b>	<b>NW/119.6</b>	<b>58.9 / -4.33</b>	<b>Veolia ES Canada Inc. 1 Fleet St Ottawa ON K1A 0M3</b>	<b>GEN</b>
<b>Generator No:</b>	ON6707306			<b>PO Box No:</b>	
<b>Status:</b>				<b>Country:</b>	
<b>Approval Years:</b>	2011			<b>Choice of Contact:</b>	
<b>Contam. Facility:</b>				<b>Co Admin:</b>	
<b>MHSW Facility:</b>				<b>Phone No Admin:</b>	
<b>SIC Code:</b>	562210				
<b>SIC Description:</b>	Waste Treatment and Disposal				
<b>--Details--</b>					
<b>Waste Code:</b>	212				
<b>Waste Description:</b>	ALIPHATIC SOLVENTS				

<b>Map Key</b>	<b>Number of Records</b>	<b>Direction/ Distance (m)</b>	<b>Elev/Diff (m)</b>	<b>Site</b>	<b>DB</b>
<b>Waste Code:</b>		146			
<b>Waste Description:</b>		OTHER SPECIFIED INORGANICS			
<b>Waste Code:</b>		222			
<b>Waste Description:</b>		HEAVY FUELS			
<b>Waste Code:</b>		122			
<b>Waste Description:</b>		ALKALINE WASTES - OTHER METALS			
<b>Waste Code:</b>		252			
<b>Waste Description:</b>		WASTE OILS & LUBRICANTS			

<u>57</u>	7 of 64	NW/119.6	58.9 / -4.33	Public Services & Procurement Canada CHCP 1 Fleet St OTTAWA ON K1A 0M3	GEN
<b>Generator No:</b>	ON0144717			<b>PO Box No:</b>	
<b>Status:</b>	Registered			<b>Country:</b>	Canada
<b>Approval Years:</b>	As of Dec 2018			<b>Choice of Contact:</b>	
<b>Contam. Facility:</b>				<b>Co Admin:</b>	
<b>MHSW Facility:</b>				<b>Phone No Admin:</b>	
<b>SIC Code:</b>					
<b>SIC Description:</b>					

**--Details--**

<b>Waste Code:</b>	112 C				
<b>Waste Description:</b>	Acid solutions - containing heavy metals				
<b>Waste Code:</b>	121 C				
<b>Waste Description:</b>	Alkaline slutions - containing heavy metals				
<b>Waste Code:</b>	122 C				
<b>Waste Description:</b>	Alkaline slutions - containing other metals and non-metals (not cyanide)				
<b>Waste Code:</b>	146 R				
<b>Waste Description:</b>	Other specified inorganic sludges, slurries or solids				
<b>Waste Code:</b>	146 T				
<b>Waste Description:</b>	Other specified inorganic sludges, slurries or solids				
<b>Waste Code:</b>	148 C				
<b>Waste Description:</b>	Misc. wastes and inorganic chemicals				
<b>Waste Code:</b>	212 L				
<b>Waste Description:</b>	Aliphatic solvents and residues				
<b>Waste Code:</b>	221 L				
<b>Waste Description:</b>	Light fuels				
<b>Waste Code:</b>	251 L				
<b>Waste Description:</b>	Waste oils/sludges (petroleum based)				
<b>Waste Code:</b>	252 L				
<b>Waste Description:</b>	Waste crankcase oils and lubricants				
<b>Waste Code:</b>	263 I				
<b>Waste Description:</b>	Misc. waste organic chemicals				
<b>Waste Code:</b>	268 C				
<b>Waste Description:</b>	Amines				
<b>Waste Code:</b>	268 L				

Map Key	Number of Records	Direction/ Distance (m)	Elev/Diff (m)	Site	DB
<b>Waste Description:</b>		Amines			
<b>Waste Code:</b>		331 I			
<b>Waste Description:</b>		Waste compressed gases including cylinders			
<a href="#">57</a>	8 of 64	NW/119.6	58.9 / -4.33	<b>PUBLIC WORKS AND GOVERNMENT SERVICES CAN CLIFF HEATING AND COOLING PLANT 1 FLEET STREET OTTAWA ON</b>	<b>GEN</b>
<b>Generator No:</b>		ON0144717		<b>PO Box No:</b>	
<b>Status:</b>				<b>Country:</b>	
<b>Approval Years:</b>		92,93,94,95,96,97		<b>Choice of Contact:</b>	
<b>Contam. Facility:</b>				<b>Co Admin:</b>	
<b>MHSW Facility:</b>				<b>Phone No Admin:</b>	
<b>SIC Code:</b>		8159			
<b>SIC Description:</b>		OTHER GEN. ADMIN.			
<b>--Details--</b>					
<b>Waste Code:</b>		212			
<b>Waste Description:</b>		ALIPHATIC SOLVENTS			
<b>Waste Code:</b>		112			
<b>Waste Description:</b>		ACID WASTE - HEAVY METALS			
<b>Waste Code:</b>		146			
<b>Waste Description:</b>		OTHER SPECIFIED INORGANICS			
<b>Waste Code:</b>		148			
<b>Waste Description:</b>		INORGANIC LABORATORY CHEMICALS			
<b>Waste Code:</b>		213			
<b>Waste Description:</b>		PETROLEUM DISTILLATES			
<b>Waste Code:</b>		222			
<b>Waste Description:</b>		HEAVY FUELS			
<b>Waste Code:</b>		241			
<b>Waste Description:</b>		HALOGENATED SOLVENTS			
<b>Waste Code:</b>		252			
<b>Waste Description:</b>		WASTE OILS & LUBRICANTS			
<a href="#">57</a>	9 of 64	NW/119.6	58.9 / -4.33	<b>PUBLIC WORKS CANADA CLIFF HEATING AND COOLING PLANT 1 FLEET STREET OTTAWA ON</b>	<b>GEN</b>
<b>Generator No:</b>		ON0144717		<b>PO Box No:</b>	
<b>Status:</b>				<b>Country:</b>	
<b>Approval Years:</b>		2009		<b>Choice of Contact:</b>	
<b>Contam. Facility:</b>				<b>Co Admin:</b>	
<b>MHSW Facility:</b>				<b>Phone No Admin:</b>	
<b>SIC Code:</b>		711410			
<b>SIC Description:</b>		Agents and Managers for Artists Athletes Entertainers and Other Public Figures			
<b>--Details--</b>					
<b>Waste Code:</b>		112			
<b>Waste Description:</b>		ACID WASTE - HEAVY METALS			

<b>Map Key</b>	<b>Number of Records</b>	<b>Direction/ Distance (m)</b>	<b>Elev/Diff (m)</b>	<b>Site</b>	<b>DB</b>
<b>Waste Code:</b>		121			
<b>Waste Description:</b>		ALKALINE WASTES - HEAVY METALS			
<b>Waste Code:</b>		122			
<b>Waste Description:</b>		ALKALINE WASTES - OTHER METALS			
<b>Waste Code:</b>		145			
<b>Waste Description:</b>		PAINT/PIGMENT/COATING RESIDUES			
<b>Waste Code:</b>		146			
<b>Waste Description:</b>		OTHER SPECIFIED INORGANICS			
<b>Waste Code:</b>		148			
<b>Waste Description:</b>		INORGANIC LABORATORY CHEMICALS			
<b>Waste Code:</b>		212			
<b>Waste Description:</b>		ALIPHATIC SOLVENTS			
<b>Waste Code:</b>		213			
<b>Waste Description:</b>		PETROLEUM DISTILLATES			
<b>Waste Code:</b>		221			
<b>Waste Description:</b>		LIGHT FUELS			
<b>Waste Code:</b>		222			
<b>Waste Description:</b>		HEAVY FUELS			
<b>Waste Code:</b>		231			
<b>Waste Description:</b>		LATEX WASTES			
<b>Waste Code:</b>		241			
<b>Waste Description:</b>		HALOGENATED SOLVENTS			
<b>Waste Code:</b>		243			
<b>Waste Description:</b>		PCBS			
<b>Waste Code:</b>		251			
<b>Waste Description:</b>		OIL SKIMMINGS & SLUDGES			
<b>Waste Code:</b>		252			
<b>Waste Description:</b>		WASTE OILS & LUBRICANTS			
<b>57</b>	<b>10 of 64</b>	<b>NW/119.6</b>	<b>58.9 / -4.33</b>	<b>PUBLIC WORKS CANADA CLIFF HEATING AND COOLING PLANT 1 FLEET STREET OTTAWA ON</b>	<b>GEN</b>
<b>Generator No:</b>	ON0144717			<b>PO Box No:</b>	
<b>Status:</b>				<b>Country:</b>	
<b>Approval Years:</b>	2013			<b>Choice of Contact:</b>	
<b>Contam. Facility:</b>				<b>Co Admin:</b>	
<b>MHSW Facility:</b>				<b>Phone No Admin:</b>	
<b>SIC Code:</b>	711410				
<b>SIC Description:</b>		AGENTS AND MANAGERS FOR ARTISTS, ATHLETES, ENTERTAINERS AND OTHER PUBLIC FIGURES			
<b>--Details--</b>					
<b>Waste Code:</b>		263			
<b>Waste Description:</b>		ORGANIC LABORATORY CHEMICALS			
<b>Waste Code:</b>		112			
<b>Waste Description:</b>		ACID WASTE - HEAVY METALS			
<b>Waste Code:</b>		212			

<i>Map Key</i>	<i>Number of Records</i>	<i>Direction/ Distance (m)</i>	<i>Elev/Diff (m)</i>	<i>Site</i>	<i>DB</i>
<i>Waste Description:</i>		ALIPHATIC SOLVENTS			
<i>Waste Code:</i>		331			
<i>Waste Description:</i>		WASTE COMPRESSED GASES			
<i>Waste Code:</i>		148			
<i>Waste Description:</i>		INORGANIC LABORATORY CHEMICALS			
<i>Waste Code:</i>		251			
<i>Waste Description:</i>		OIL SKIMMINGS & SLUDGES			
<i>Waste Code:</i>		243			
<i>Waste Description:</i>		PCBS			
<i>Waste Code:</i>		222			
<i>Waste Description:</i>		HEAVY FUELS			
<i>Waste Code:</i>		121			
<i>Waste Description:</i>		ALKALINE WASTES - HEAVY METALS			
<i>Waste Code:</i>		213			
<i>Waste Description:</i>		PETROLEUM DISTILLATES			
<i>Waste Code:</i>		241			
<i>Waste Description:</i>		HALOGENATED SOLVENTS			
<i>Waste Code:</i>		145			
<i>Waste Description:</i>		PAINT/PIGMENT/COATING RESIDUES			
<i>Waste Code:</i>		268			
<i>Waste Description:</i>		AMINES			
<i>Waste Code:</i>		252			
<i>Waste Description:</i>		WASTE OILS & LUBRICANTS			
<i>Waste Code:</i>		146			
<i>Waste Description:</i>		OTHER SPECIFIED INORGANICS			
<i>Waste Code:</i>		221			
<i>Waste Description:</i>		LIGHT FUELS			
<i>Waste Code:</i>		122			
<i>Waste Description:</i>		ALKALINE WASTES - OTHER METALS			
<i>Waste Code:</i>		231			
<i>Waste Description:</i>		LATEX WASTES			

**57**      11 of 64      **NW/119.6**      **58.9 / -4.33**      **PUBLIC WORKS CANADA  
CLIFF HEATING AND COOLING PLANT 1 FLEET  
STREET  
OTTAWA ON**      **GEN**

<b>Generator No:</b>	ON0144717	<b>PO Box No:</b>	
<b>Status:</b>		<b>Country:</b>	
<b>Approval Years:</b>	2010	<b>Choice of Contact:</b>	
<b>Contam. Facility:</b>		<b>Co Admin:</b>	
<b>MHSW Facility:</b>		<b>Phone No Admin:</b>	
<b>SIC Code:</b>	711410		
<b>SIC Description:</b>	Agents and Managers for Artists Athletes Entertainers and Other Public Figures		

**--Details--**

**Waste Code:** 221  
**Waste Description:** LIGHT FUELS

<b>Map Key</b>	<b>Number of Records</b>	<b>Direction/ Distance (m)</b>	<b>Elev/Diff (m)</b>	<b>Site</b>	<b>DB</b>
<b>Waste Code:</b>		112			
<b>Waste Description:</b>		ACID WASTE - HEAVY METALS			
<b>Waste Code:</b>		231			
<b>Waste Description:</b>		LATEX WASTES			
<b>Waste Code:</b>		145			
<b>Waste Description:</b>		PAINT/PIGMENT/COATING RESIDUES			
<b>Waste Code:</b>		252			
<b>Waste Description:</b>		WASTE OILS & LUBRICANTS			
<b>Waste Code:</b>		148			
<b>Waste Description:</b>		INORGANIC LABORATORY CHEMICALS			
<b>Waste Code:</b>		122			
<b>Waste Description:</b>		ALKALINE WASTES - OTHER METALS			
<b>Waste Code:</b>		251			
<b>Waste Description:</b>		OIL SKIMMINGS & SLUDGES			
<b>Waste Code:</b>		121			
<b>Waste Description:</b>		ALKALINE WASTES - HEAVY METALS			
<b>Waste Code:</b>		222			
<b>Waste Description:</b>		HEAVY FUELS			
<b>Waste Code:</b>		146			
<b>Waste Description:</b>		OTHER SPECIFIED INORGANICS			
<b>Waste Code:</b>		241			
<b>Waste Description:</b>		HALOGENATED SOLVENTS			
<b>Waste Code:</b>		213			
<b>Waste Description:</b>		PETROLEUM DISTILLATES			
<b>Waste Code:</b>		212			
<b>Waste Description:</b>		ALIPHATIC SOLVENTS			
<b>Waste Code:</b>		243			
<b>Waste Description:</b>		PCBS			
<b>Waste Code:</b>		331			
<b>Waste Description:</b>		WASTE COMPRESSED GASES			

[57](#)    12 of 64    **NW/119.6**    **58.9 / -4.33**    **PUBLIC WORKS CANADA  
CLIFF HEATING AND COOLING PLANT 1 FLEET  
STREET  
OTTAWA ON K1A 0M3**    **GEN**

<b>Generator No:</b>	ON0144717	<b>PO Box No:</b>	
<b>Status:</b>		<b>Country:</b>	Canada
<b>Approval Years:</b>	2015	<b>Choice of Contact:</b>	CO_ADMIN
<b>Contam. Facility:</b>	No	<b>Co Admin:</b>	Brian Stoneman
<b>MHSW Facility:</b>	No	<b>Phone No Admin:</b>	6139935639 Ext.
<b>SIC Code:</b>	711410		
<b>SIC Description:</b>	AGENTS AND MANAGERS FOR ARTISTS, ATHLETES, ENTERTAINERS AND OTHER PUBLIC FIGURES		

**--Details--**  
**Waste Code:** 268  
**Waste Description:** AMINES

<i>Map Key</i>	<i>Number of Records</i>	<i>Direction/ Distance (m)</i>	<i>Elev/Diff (m)</i>	<i>Site</i>	<i>DB</i>
<i>Waste Code:</i>		122			
<i>Waste Description:</i>		ALKALINE WASTES - OTHER METALS			
<i>Waste Code:</i>		112			
<i>Waste Description:</i>		ACID WASTE - HEAVY METALS			
<i>Waste Code:</i>		252			
<i>Waste Description:</i>		WASTE OILS & LUBRICANTS			
<i>Waste Code:</i>		222			
<i>Waste Description:</i>		HEAVY FUELS			
<i>Waste Code:</i>		241			
<i>Waste Description:</i>		HALOGENATED SOLVENTS			
<i>Waste Code:</i>		145			
<i>Waste Description:</i>		PAINT/PIGMENT/COATING RESIDUES			
<i>Waste Code:</i>		251			
<i>Waste Description:</i>		OIL SKIMMINGS & SLUDGES			
<i>Waste Code:</i>		263			
<i>Waste Description:</i>		ORGANIC LABORATORY CHEMICALS			
<i>Waste Code:</i>		121			
<i>Waste Description:</i>		ALKALINE WASTES - HEAVY METALS			
<i>Waste Code:</i>		146			
<i>Waste Description:</i>		OTHER SPECIFIED INORGANICS			
<i>Waste Code:</i>		331			
<i>Waste Description:</i>		WASTE COMPRESSED GASES			
<i>Waste Code:</i>		212			
<i>Waste Description:</i>		ALIPHATIC SOLVENTS			
<i>Waste Code:</i>		231			
<i>Waste Description:</i>		LATEX WASTES			
<i>Waste Code:</i>		221			
<i>Waste Description:</i>		LIGHT FUELS			
<i>Waste Code:</i>		148			
<i>Waste Description:</i>		INORGANIC LABORATORY CHEMICALS			
<i>Waste Code:</i>		243			
<i>Waste Description:</i>		PCBS			
<i>Waste Code:</i>		213			
<i>Waste Description:</i>		PETROLEUM DISTILLATES			

**57**      13 of 64      **NW/119.6**      **58.9 / -4.33**      **PUBLIC WORKS CANADA  
CLIFF HEATING AND COOLING PLANT 1 FLEET  
STREET  
OTTAWA ON K1A 0M3**      **GEN**

<b>Generator No:</b>	ON0144717	<b>PO Box No:</b>	
<b>Status:</b>		<b>Country:</b>	Canada
<b>Approval Years:</b>	2016	<b>Choice of Contact:</b>	CO_ADMIN
<b>Contam. Facility:</b>	No	<b>Co Admin:</b>	Brian Stoneman
<b>MHSW Facility:</b>	No	<b>Phone No Admin:</b>	6139935639 Ext.
<b>SIC Code:</b>	711410		
<b>SIC Description:</b>	AGENTS AND MANAGERS FOR ARTISTS, ATHLETES, ENTERTAINERS AND OTHER PUBLIC FIGURES		



<b>Map Key</b>	<b>Number of Records</b>	<b>Direction/ Distance (m)</b>	<b>Elev/Diff (m)</b>	<b>Site</b>	<b>DB</b>
<b>--Details--</b>					
<b>Waste Code:</b>		268			
<b>Waste Description:</b>		AMINES			
<b>Waste Code:</b>		331			
<b>Waste Description:</b>		WASTE COMPRESSED GASES			
<b>Waste Code:</b>		148			
<b>Waste Description:</b>		INORGANIC LABORATORY CHEMICALS			
<b>Waste Code:</b>		112			
<b>Waste Description:</b>		ACID WASTE - HEAVY METALS			
<b>Waste Code:</b>		145			
<b>Waste Description:</b>		PAINT/PIGMENT/COATING RESIDUES			
<b>Waste Code:</b>		252			
<b>Waste Description:</b>		WASTE OILS & LUBRICANTS			
<b>Waste Code:</b>		263			
<b>Waste Description:</b>		ORGANIC LABORATORY CHEMICALS			
<b>Waste Code:</b>		121			
<b>Waste Description:</b>		ALKALINE WASTES - HEAVY METALS			
<b>Waste Code:</b>		231			
<b>Waste Description:</b>		LATEX WASTES			
<b>Waste Code:</b>		243			
<b>Waste Description:</b>		PCBS			
<b>Waste Code:</b>		212			
<b>Waste Description:</b>		ALIPHATIC SOLVENTS			
<b>Waste Code:</b>		146			
<b>Waste Description:</b>		OTHER SPECIFIED INORGANICS			
<b>Waste Code:</b>		222			
<b>Waste Description:</b>		HEAVY FUELS			
<b>Waste Code:</b>		221			
<b>Waste Description:</b>		LIGHT FUELS			
<b>Waste Code:</b>		241			
<b>Waste Description:</b>		HALOGENATED SOLVENTS			
<b>Waste Code:</b>		122			
<b>Waste Description:</b>		ALKALINE WASTES - OTHER METALS			
<b>Waste Code:</b>		213			
<b>Waste Description:</b>		PETROLEUM DISTILLATES			
<b>Waste Code:</b>		251			
<b>Waste Description:</b>		OIL SKIMMINGS & SLUDGES			

[57](#)

14 of 64

NW/119.6

58.9 / -4.33

Veolia ES Canada Inc.  
1 Fleet St  
Ottawa ON K1A 0M3

GEN

**Generator No:** ON6707306  
**Status:**  
**Approval Years:** 2010  
**Contam. Facility:**

**PO Box No:**  
**Country:**  
**Choice of Contact:**  
**Co Admin:**

Map Key	Number of Records	Direction/ Distance (m)	Elev/Diff (m)	Site	DB
<b>MHSW Facility:</b>				<b>Phone No Admin:</b>	
<b>SIC Code:</b>	562210				
<b>SIC Description:</b>		Waste Treatment and Disposal			
<b>--Details--</b>					
<b>Waste Code:</b>	122				
<b>Waste Description:</b>		ALKALINE WASTES - OTHER METALS			
<b>Waste Code:</b>	222				
<b>Waste Description:</b>		HEAVY FUELS			
<b>Waste Code:</b>	212				
<b>Waste Description:</b>		ALIPHATIC SOLVENTS			
<b>Waste Code:</b>	252				
<b>Waste Description:</b>		WASTE OILS & LUBRICANTS			
<b>Waste Code:</b>	146				
<b>Waste Description:</b>		OTHER SPECIFIED INORGANICS			
<b>57</b>	15 of 64	<b>NW/119.6</b>	<b>58.9 / -4.33</b>	<b>PUBLIC WORKS CANADA CLIFF HEATING AND COOLING PLANT 1 FLEET STREET OTTAWA ON</b>	<b>GEN</b>
<b>Generator No:</b>	ON0144717			<b>PO Box No:</b>	
<b>Status:</b>				<b>Country:</b>	
<b>Approval Years:</b>	2011			<b>Choice of Contact:</b>	
<b>Contam. Facility:</b>				<b>Co Admin:</b>	
<b>MHSW Facility:</b>				<b>Phone No Admin:</b>	
<b>SIC Code:</b>	711410				
<b>SIC Description:</b>		Agents and Managers for Artists Athletes Entertainers and Other Public Figures			
<b>--Details--</b>					
<b>Waste Code:</b>	145				
<b>Waste Description:</b>		PAINT/PIGMENT/COATING RESIDUES			
<b>Waste Code:</b>	252				
<b>Waste Description:</b>		WASTE OILS & LUBRICANTS			
<b>Waste Code:</b>	222				
<b>Waste Description:</b>		HEAVY FUELS			
<b>Waste Code:</b>	231				
<b>Waste Description:</b>		LATEX WASTES			
<b>Waste Code:</b>	243				
<b>Waste Description:</b>		PCBS			
<b>Waste Code:</b>	121				
<b>Waste Description:</b>		ALKALINE WASTES - HEAVY METALS			
<b>Waste Code:</b>	331				
<b>Waste Description:</b>		WASTE COMPRESSED GASES			
<b>Waste Code:</b>	251				
<b>Waste Description:</b>		OIL SKIMMINGS & SLUDGES			
<b>Waste Code:</b>	241				
<b>Waste Description:</b>		HALOGENATED SOLVENTS			
<b>Waste Code:</b>	122				

<b>Map Key</b>	<b>Number of Records</b>	<b>Direction/ Distance (m)</b>	<b>Elev/Diff (m)</b>	<b>Site</b>	<b>DB</b>
<b>Waste Description:</b>		ALKALINE WASTES - OTHER METALS			
<b>Waste Code:</b>		146			
<b>Waste Description:</b>		OTHER SPECIFIED INORGANICS			
<b>Waste Code:</b>		212			
<b>Waste Description:</b>		ALIPHATIC SOLVENTS			
<b>Waste Code:</b>		213			
<b>Waste Description:</b>		PETROLEUM DISTILLATES			
<b>Waste Code:</b>		221			
<b>Waste Description:</b>		LIGHT FUELS			
<b>Waste Code:</b>		112			
<b>Waste Description:</b>		ACID WASTE - HEAVY METALS			
<b>Waste Code:</b>		148			
<b>Waste Description:</b>		INORGANIC LABORATORY CHEMICALS			

<a href="#"><u>57</u></a>	16 of 64	NW/119.6	58.9 / -4.33	1 FLEET STREET OTTAWA ON	HINC
<b>External File Num:</b>		FS INC 0711-07168			
<b>Fuel Occurrence Type:</b>					
<b>Date of Occurrence:</b>					
<b>Fuel Type Involved:</b>					
<b>Status Desc:</b>		Completed - No Action Required			
<b>Job Type Desc:</b>		Incident/Near-Miss Occurrence (FS)			
<b>Oper. Type Involved:</b>					
<b>Service Interruptions:</b>					
<b>Property Damage:</b>					
<b>Fuel Life Cycle Stage:</b>					
<b>Root Cause:</b>					
<b>Reported Details:</b>		Spill occurred on federal property reported by Public Works & Government Services Canada. Job is non			
<b>Fuel Category:</b>		Liquid Fuel			
<b>Occurrence Type:</b>		Incident			
<b>Affiliation:</b>		Industry Stakeholder (Licensee/Registration/Certificate Holder, Facility Owner, etc.)			
<b>County Name:</b>		Ottawa			
<b>Approx. Quant. Rel:</b>					
<b>Nearby body of water:</b>					
<b>Enter Drainage Syst.:</b>					
<b>Approx. Quant. Unit:</b>					
<b>Environmental Impact:</b>					

<a href="#"><u>57</u></a>	17 of 64	NW/119.6	58.9 / -4.33	1 FLEET STREET, OTTAWA ON	INC
<b>Incident No:</b>		218248			
<b>Incident ID:</b>		2369304			
<b>Attribute Category:</b>		FS-Incident			
<b>Status Code:</b>		Causal Analysis Complete			
<b>Incident Location:</b>		1 FLEET STREET, OTTAWA - EXPLOSION			
<b>Drainage System:</b>					
<b>Sub Surface Contam.:</b>					
<b>Aff. Prop. Use Water:</b>					
<b>Contam. Migrated:</b>					
<b>Contact Natural Env.:</b>					
<b>Near Body of Water:</b>					
<b>Approx. Quant. Rel.:</b>					
<b>Equipment Model:</b>		SC-6F-3X			
<b>Serial No:</b>		18.1828.2			

Map Key	Number of Records	Direction/ Distance (m)	Elev/Diff (m)	Site	DB
<b>Residential App. Type:</b>		Not applicable			
<b>Commercial App. Type:</b>		Not applicable			
<b>Industrial App. Type:</b>		Boilers			
<b>Institutional App. Type:</b>		Not applicable			
<b>Venting Type:</b>		Natural Draft			
<b>Vent Connector Mater:</b>		Custom-engineered System			
<b>Vent Chimney Mater:</b>		Masonry Chimney			
<b>Pipeline Type:</b>					
<b>Pipeline Involved:</b>					
<b>Pipe Material:</b>					
<b>Depth Ground Cover:</b>					
<b>Regulator Location:</b>					
<b>Regulator Type:</b>					
<b>Operation Pressure:</b>					
<b>Liquid Prop Make:</b>					
<b>Liquid Prop Model:</b>					
<b>Liquid Prop Serial No:</b>					
<b>Equipment Type:</b>					
<b>Cylinder Capacity:</b>					
<b>Cylinder Capac. Units:</b>					
<b>Cylinder Material Type:</b>					
<b>Tank Capacity:</b>					
<b>Fuels Occurrence Type:</b>					
<b>Fuel Type Involved:</b>					
<b>Date of Occurrence:</b>					
<b>Time of Occurrence:</b>					
<b>Occur Insp Start Date:</b>					
<b>Any Health Impact:</b>					
<b>Any Environmental Impact:</b>					
<b>Was Service Interrupted:</b>					
<b>Was Property Damaged:</b>					
<b>Operation Type Involved:</b>					
<b>Enforcement Policy:</b>					
<b>Prc Escalation Required:</b>					
<b>Task No:</b>					
<b>Notes:</b>		162 MBTUH Output, steam HB.			
<b>Occurrence Narrative:</b>					
<b>Tank Material Type:</b>					
<b>Tank Storage Type:</b>					
<b>Tank Location Type:</b>					
<b>Pump Flow Rate Capac:</b>					
<b>Liquid Prop Notes:</b>					

<a href="#">57</a>	18 of 64	NW/119.6	58.9 / -4.33	<b>PUBLIC WORKS AND GOVERNMENT SERVICES CANADA 1 FLEET STREET NOT AVAILABLE OTTAWA ON K1A0M3</b>	..... <b>NPRI</b>
<b>NPRI ID:</b>	10178			<b>Org ID:</b>	102764
<b>Other ID:</b>	Y			<b>Submit Date:</b>	6/2/2011
<b>No Other ID:</b>	1			<b>Last Modified:</b>	5/29/2015 3:28:24 PM
<b>Track ID:</b>	92131			<b>Contact ID:</b>	
<b>Report ID:</b>	146188			<b>Cont Type:</b>	
<b>Report Type:</b>	DNMC			<b>Contact Title:</b>	
<b>Rpt Type ID:</b>	2			<b>Cont First Name:</b>	
<b>Report Year:</b>	2010			<b>Cont Last Name:</b>	
<b>Not-Current Rpt?:</b>	No			<b>Contact Position:</b>	
<b>Yr of Last Filed Rpt:</b>	2011			<b>Contact Fax:</b>	
<b>Fac ID:</b>	150129			<b>Contact Ph.:</b>	
<b>Fac Name:</b>	CLIFF CENTRAL HEATING AND COOLING PLANT			<b>Cont Area Code:</b>	
<b>Fac Address1:</b>	1 FLEET STREET			<b>Contact Tel.:</b>	
<b>Fac Address2:</b>	NOT AVAILABLE			<b>Contact Ext.:</b>	
<b>Fac Postal Zip:</b>	K1A0M3			<b>Cont Fax Area Cde:</b>	

Map Key	Number of Records	Direction/ Distance (m)	Elev/Diff (m)	Site	DB
<b>Facility Lat:</b>	45.4217			<b>Contact Fax:</b>	
<b>Facility Long:</b>	-75.707			<b>Contact Email:</b>	
<b>DLS (Last Filed Rpt):</b>				<b>Latitude:</b>	45.4217
<b>Facility DLS:</b>				<b>Longitude:</b>	-75.707
<b>Datum:</b>	1983			<b>UTM Zone:</b>	
<b>Facility Cmnts:</b>	No			<b>UTM Northing:</b>	
<b>URL:</b>				<b>UTM Easting:</b>	
<b>No of Empl.:</b>	0			<b>Waste Streams:</b>	No
<b>Parent Co.:</b>	*			<b>No Streams:</b>	
<b>No Parent Co.:</b>				<b>Waste Off Sites:</b>	No
<b>Pollut Prev Cmnts:</b>	No			<b>No Off Sites:</b>	
<b>Stacks:</b>	No			<b>Shutdown:</b>	Yes
<b>No of Stacks:</b>				<b>No of Shutdown:</b>	1
<b>Canadian SIC Code (2 digit):</b>					
<b>Canadian SIC Code:</b>					
<b>SIC Code Description:</b>					
<b>American SIC Code:</b>					
<b>NAICS Code (2 digit):</b>		91			
<b>NAICS 2 Description:</b>		Public administration			
<b>NAICS Code (4 digit):</b>		9119			
<b>NAICS 4 Description:</b>		Other federal government public administration			
<b>NAICS Code (6 digit):</b>		911910			
<b>NAICS 6 Description:</b>		Other federal government public administration			

<a href="#">57</a>	19 of 64	NW/119.6	58.9 / -4.33	<b>PUBLIC WORKS AND GOVERNEMENT SERVICES CANADA</b>	<b>NPRI</b>
				<b>1 FLEET STREET NOT AVAILABLE</b>	
				<b>OTTAWA ON K1A 0M3</b>	
<b>NPRI ID:</b>	10178			<b>Org ID:</b>	63269
<b>Other ID:</b>	*			<b>Submit Date:</b>	7/29/2003
<b>No Other ID:</b>	0			<b>Last Modified:</b>	5/29/2015 3:28:24 PM
<b>Track ID:</b>	19239			<b>Contact ID:</b>	226165
<b>Report ID:</b>	164097			<b>Cont Type:</b>	MED
<b>Report Type:</b>	NPRI			<b>Contact Title:</b>	
<b>Rpt Type ID:</b>	1			<b>Cont First Name:</b>	WENDELL
<b>Report Year:</b>	2002			<b>Cont Last Name:</b>	WILSON
<b>Not-Current Rpt?:</b>	No			<b>Contact Position:</b>	MANAGER OF UTILITES MANAGEMENT SERVICES
<b>Yr of Last Filed Rpt:</b>	2011			<b>Contact Fax:</b>	8197754911
<b>Fac ID:</b>	150121			<b>Contact Ph.:</b>	8197754141
<b>Fac Name:</b>	CLIFF CENTAL HEATING AND COOLING PLANT			<b>Cont Area Code:</b>	819
<b>Fac Address1:</b>	1 FLEET STREET			<b>Contact Tel.:</b>	97754141
<b>Fac Address2:</b>	NOT AVAILABLE			<b>Contact Ext.:</b>	
<b>Fac Postal Zip:</b>	K1A 0M3			<b>Cont Fax Area Cde:</b>	819
<b>Facility Lat:</b>				<b>Contact Fax:</b>	97754911
<b>Facility Long:</b>				<b>Contact Email:</b>	WENDELL.WILSON@PWGSC.GC.CA
<b>DLS (Last Filed Rpt):</b>				<b>Latitude:</b>	45.4217
<b>Facility DLS:</b>				<b>Longitude:</b>	-75.707
<b>Datum:</b>	1983			<b>UTM Zone:</b>	
<b>Facility Cmnts:</b>	Fals			<b>UTM Northing:</b>	
<b>URL:</b>				<b>UTM Easting:</b>	
<b>No of Empl.:</b>	16			<b>Waste Streams:</b>	False
<b>Parent Co.:</b>	*			<b>No Streams:</b>	0
<b>No Parent Co.:</b>	1			<b>Waste Off Sites:</b>	False
<b>Pollut Prev Cmnts:</b>	Fals			<b>No Off Sites:</b>	0
<b>Stacks:</b>	False			<b>Shutdown:</b>	False
<b>No of Stacks:</b>				<b>No of Shutdown:</b>	0
<b>Canadian SIC Code (2 digit):</b>					
<b>Canadian SIC Code:</b>					
<b>SIC Code Description:</b>					
<b>American SIC Code:</b>					
<b>NAICS Code (2 digit):</b>		91			
<b>NAICS 2 Description:</b>		Public administration			

Map Key	Number of Records	Direction/ Distance (m)	Elev/Diff (m)	Site	DB
<b>NAICS Code (4 digit):</b> <b>NAICS 4 Description:</b> <b>NAICS Code (6 digit):</b> <b>NAICS 6 Description:</b>		9119 Other federal government public administration 911910 Other federal government public administration			
<b><u>Substance Release Report</u></b>					
<b>Category Type ID:</b> <b>Category Type Desc:</b> <b>Category Type Desc (fr):</b> <b>Grouping:</b> <b>Trans Code:</b> <b>Chem:</b> <b>Chem (fr):</b> <b>Quantity:</b> <b>Unit:</b> <b>Basis of Estimate Cd:</b> <b>Basis of Estimate Desc:</b>		1 Stack / Point Rejets de cheminée ou ponctuels Total Air ASta PM2.5 - Particulate Matter <= 2.5 Microns PM2,5 - Matière particulaire <= 2,5 microns 1.361 tonnes E E2 E- Emission Factor - In use from 1994 to 2002 ; E2- Published Emission Factors - In use from 2003 and onward			
<b>Category Type ID:</b> <b>Category Type Desc:</b> <b>Category Type Desc (fr):</b> <b>Grouping:</b> <b>Trans Code:</b> <b>Chem:</b> <b>Chem (fr):</b> <b>Quantity:</b> <b>Unit:</b> <b>Basis of Estimate Cd:</b> <b>Basis of Estimate Desc:</b>		1 Stack / Point Rejets de cheminée ou ponctuels Total Air ASta Carbon monoxide Monoxyde de carbone 50.39 tonnes E E2 E- Emission Factor - In use from 1994 to 2002 ; E2- Published Emission Factors - In use from 2003 and onward			
<b>Category Type ID:</b> <b>Category Type Desc:</b> <b>Category Type Desc (fr):</b> <b>Grouping:</b> <b>Trans Code:</b> <b>Chem:</b> <b>Chem (fr):</b> <b>Quantity:</b> <b>Unit:</b> <b>Basis of Estimate Cd:</b> <b>Basis of Estimate Desc:</b>		1 Stack / Point Rejets de cheminée ou ponctuels Total Air ASta PM10 - Particulate Matter <= 10 Microns PM10 - Matière particulaire <= 10 microns 3.753 tonnes E E2 E- Emission Factor - In use from 1994 to 2002 ; E2- Published Emission Factors - In use from 2003 and onward			
<b>Category Type ID:</b> <b>Category Type Desc:</b> <b>Category Type Desc (fr):</b> <b>Grouping:</b> <b>Trans Code:</b> <b>Chem:</b> <b>Chem (fr):</b> <b>Quantity:</b> <b>Unit:</b> <b>Basis of Estimate Cd:</b> <b>Basis of Estimate Desc:</b>		1 Stack / Point Rejets de cheminée ou ponctuels Total Air ASta Nitrogen oxides (expressed as NO2) Oxydes d'azote (exprimés en NO2) 168.948 tonnes E E2 E- Emission Factor - In use from 1994 to 2002 ; E2- Published Emission Factors - In use from 2003 and onward			

[57](#)

20 of 64

NW/119.6

58.9 / -4.33

**PUBLIC WORKS AND GOVERNMENT SERVICES  
CANADA  
1 FLEET STREET NOT AVAILABLE  
OTTAWA ON K1A0M3**

**NPRI**

**NPRI ID:** 10178  
**Other ID:** \*  
**No Other ID:**  
**Track ID:** 54103

**Org ID:** 102764  
**Submit Date:** 5/27/2008  
**Last Modified:** 5/29/2015 3:28:24 PM  
**Contact ID:** 141103

<i>Map Key</i>	<i>Number of Records</i>	<i>Direction/ Distance (m)</i>	<i>Elev/Diff (m)</i>	<i>Site</i>	<i>DB</i>
<b>Report ID:</b>	117369			<b>Cont Type:</b>	MED
<b>Report Type:</b>	NPRI			<b>Contact Title:</b>	
<b>Rpt Type ID:</b>	1			<b>Cont First Name:</b>	DENIS
<b>Report Year:</b>	2007			<b>Cont Last Name:</b>	GOUR
<b>Not-Current Rpt?:</b>	No			<b>Contact Position:</b>	MANAGER UTILITIES MANAGEMENT SERVICES
<b>Yr of Last Filed Rpt:</b>	2011			<b>Contact Fax:</b>	
<b>Fac ID:</b>	150129			<b>Contact Ph.:</b>	6137754141
<b>Fac Name:</b>	CLIFF CENTRAL HEATING AND COOLING PLANT			<b>Cont Area Code:</b>	613
<b>Fac Address1:</b>	1 FLEET STREET			<b>Contact Tel.:</b>	37754141
<b>Fac Address2:</b>	NOT AVAILABLE			<b>Contact Ext.:</b>	
<b>Fac Postal Zip:</b>	K1A0M3			<b>Cont Fax Area Cde:</b>	
<b>Facility Lat:</b>	45.4217			<b>Contact Fax:</b>	
<b>Facility Long:</b>	-75.707			<b>Contact Email:</b>	DENIS.GOUR@PWGSC.GC.CA
<b>DLS (Last Filed Rpt):</b>				<b>Latitude:</b>	45.4217
<b>Facility DLS:</b>				<b>Longitude:</b>	-75.707
<b>Datum:</b>	1983			<b>UTM Zone:</b>	
<b>Facility Cmnts:</b>	False			<b>UTM Northing:</b>	
<b>URL:</b>				<b>UTM Easting:</b>	
<b>No of Empl.:</b>	26			<b>Waste Streams:</b>	True?
<b>Parent Co.:</b>	N			<b>No Streams:</b>	
<b>No Parent Co.:</b>				<b>Waste Off Sites:</b>	True?
<b>Pollut Prev Cmnts:</b>	False			<b>No Off Sites:</b>	
<b>Stacks:</b>	True			<b>Shutdown:</b>	
<b>No of Stacks:</b>				<b>No of Shutdown:</b>	
<b>Canadian SIC Code (2 digit):</b>					
<b>Canadian SIC Code:</b>					
<b>SIC Code Description:</b>					
<b>American SIC Code:</b>					
<b>NAICS Code (2 digit):</b>	91				
<b>NAICS 2 Description:</b>	Public administration				
<b>NAICS Code (4 digit):</b>	9119				
<b>NAICS 4 Description:</b>	Other federal government public administration				
<b>NAICS Code (6 digit):</b>	911910				
<b>NAICS 6 Description:</b>	Other federal government public administration				

#### Substance Release Report

**Category Type ID:** 1  
**Category Type Desc:** Stack / Point  
**Category Type Desc (fr):** Rejets de cheminée ou ponctuels  
**Grouping:** Total Air  
**Trans Code:** ASta  
**Chem:** Carbon monoxide  
**Chem (fr):** Monoxyde de carbone  
**Quantity:** 44.719  
**Unit:** tonnes  
**Basis of Estimate Cd:** E2  
**Basis of Estimate Desc:** E2- Published Emission Factors - In use from 2003 and onward

**Category Type ID:** 1  
**Category Type Desc:** Stack / Point  
**Category Type Desc (fr):** Rejets de cheminée ou ponctuels  
**Grouping:** Total Air  
**Trans Code:** ASta  
**Chem:** Sulphur dioxide  
**Chem (fr):** Dioxyde de soufre  
**Quantity:** 45.809  
**Unit:** tonnes  
**Basis of Estimate Cd:** E2  
**Basis of Estimate Desc:** E2- Published Emission Factors - In use from 2003 and onward

**Category Type ID:** 1  
**Category Type Desc:** Stack / Point

Map Key	Number of Records	Direction/ Distance (m)	Elev/Diff (m)	Site	DB
<b>Category Type Desc (fr):</b>		Rejets de cheminée ou ponctuels			
<b>Grouping:</b>		Total Air			
<b>Trans Code:</b>		ASta			
<b>Chem:</b>		PM10 - Particulate Matter <= 10 Microns			
<b>Chem (fr):</b>		PM10 - Matière particulaire <= 10 microns			
<b>Quantity:</b>		6.032			
<b>Unit:</b>		tonnes			
<b>Basis of Estimate Cd:</b>		E2			
<b>Basis of Estimate Desc:</b>		E2- Published Emission Factors - In use from 2003 and onward			
<b>Category Type ID:</b>		1			
<b>Category Type Desc:</b>		Stack / Point			
<b>Category Type Desc (fr):</b>		Rejets de cheminée ou ponctuels			
<b>Grouping:</b>		Total Air			
<b>Trans Code:</b>		ASta			
<b>Chem:</b>		PM2.5 - Particulate Matter <= 2.5 Microns			
<b>Chem (fr):</b>		PM2,5 - Matière particulaire <= 2,5 microns			
<b>Quantity:</b>		2.995			
<b>Unit:</b>		tonnes			
<b>Basis of Estimate Cd:</b>		E2			
<b>Basis of Estimate Desc:</b>		E2- Published Emission Factors - In use from 2003 and onward			
<b>Category Type ID:</b>		1			
<b>Category Type Desc:</b>		Stack / Point			
<b>Category Type Desc (fr):</b>		Rejets de cheminée ou ponctuels			
<b>Grouping:</b>		Total Air			
<b>Trans Code:</b>		ASta			
<b>Chem:</b>		Nitrogen oxides (expressed as NO2)			
<b>Chem (fr):</b>		Oxydes d'azote (exprimés en NO2)			
<b>Quantity:</b>		157.854			
<b>Unit:</b>		tonnes			
<b>Basis of Estimate Cd:</b>		E2			
<b>Basis of Estimate Desc:</b>		E2- Published Emission Factors - In use from 2003 and onward			

<a href="#">57</a>	21 of 64	NW/119.6	58.9 / -4.33	<b>PUBLIC WORKS AND GOVERNEMENT SERVICES CANADA</b> <b>1 FLEET STREET NOT AVAILABLE</b> <b>OTTAWA ON K1A0M3</b>	<b>NPRI</b>
<b>NPRI ID:</b>	10178			<b>Org ID:</b>	63269
<b>Other ID:</b>	*			<b>Submit Date:</b>	5/28/2004
<b>No Other ID:</b>				<b>Last Modified:</b>	5/29/2015 3:28:24 PM
<b>Track ID:</b>	75261			<b>Contact ID:</b>	226165
<b>Report ID:</b>	155668			<b>Cont Type:</b>	MED
<b>Report Type:</b>	NPRI			<b>Contact Title:</b>	
<b>Rpt Type ID:</b>	1			<b>Cont First Name:</b>	WENDELL
<b>Report Year:</b>	2003			<b>Cont Last Name:</b>	WILSON
<b>Not-Current Rpt?:</b>	No			<b>Contact Position:</b>	MANAGER OF UTILITES MANAGEMENT SERVICES
<b>Yr of Last Filed Rpt:</b>	2011			<b>Contact Fax:</b>	8197754911
<b>Fac ID:</b>	150129			<b>Contact Ph.:</b>	8197754141
<b>Fac Name:</b>	CLIFF CENTRAL HEATING AND COOLING PLANT			<b>Cont Area Code:</b>	819
<b>Fac Address1:</b>	1 FLEET STREET			<b>Contact Tel.:</b>	97754141
<b>Fac Address2:</b>	NOT AVAILABLE			<b>Contact Ext.:</b>	
<b>Fac Postal Zip:</b>	K1A0M3			<b>Cont Fax Area Cde:</b>	819
<b>Facility Lat:</b>	45.4217			<b>Contact Fax:</b>	97754911
<b>Facility Long:</b>	-75.707			<b>Contact Email:</b>	WENDELL.WILSON@PWGSC.GC.CA
<b>DLS (Last Filed Rpt):</b>				<b>Latitude:</b>	45.4217
<b>Facility DLS:</b>				<b>Longitude:</b>	-75.707
<b>Datum:</b>	1983			<b>UTM Zone:</b>	
<b>Facility Cmnts:</b>	Fals			<b>UTM Northing:</b>	
<b>URL:</b>				<b>UTM Easting:</b>	
<b>No of Empl.:</b>	16			<b>Waste Streams:</b>	True?
<b>Parent Co.:</b>	*			<b>No Streams:</b>	



<b>Map Key</b>	<b>Number of Records</b>	<b>Direction/ Distance (m)</b>	<b>Elev/Diff (m)</b>	<b>Site</b>	<b>DB</b>
<b>No Parent Co.:</b>	1			<b>Waste Off Sites:</b>	False
<b>Pollut Prev Cmnts:</b>	Fals			<b>No Off Sites:</b>	
<b>Stacks:</b>	True			<b>Shutdown:</b>	True
<b>No of Stacks:</b>				<b>No of Shutdown:</b>	
<b>Canadian SIC Code (2 digit):</b>					
<b>Canadian SIC Code:</b>					
<b>SIC Code Description:</b>					
<b>American SIC Code:</b>					
<b>NAICS Code (2 digit):</b>		91			
<b>NAICS 2 Description:</b>		Public administration			
<b>NAICS Code (4 digit):</b>		9119			
<b>NAICS 4 Description:</b>		Other federal government public administration			
<b>NAICS Code (6 digit):</b>		911910			
<b>NAICS 6 Description:</b>		Other federal government public administration			
 <b><u>Substance Release Report</u></b>					
<b>Category Type ID:</b>	1				
<b>Category Type Desc:</b>		Stack / Point			
<b>Category Type Desc (fr):</b>		Rejets de cheminée ou ponctuels			
<b>Grouping:</b>		Total Air			
<b>Trans Code:</b>		ASta			
<b>Chem:</b>		PM10 - Particulate Matter <= 10 Microns			
<b>Chem (fr):</b>		PM10 - Matière particulaire <= 10 microns			
<b>Quantity:</b>		9.148			
<b>Unit:</b>		tonnes			
<b>Basis of Estimate Cd:</b>		E2			
<b>Basis of Estimate Desc:</b>		E2- Published Emission Factors - In use from 2003 and onward			
<b>Category Type ID:</b>	1				
<b>Category Type Desc:</b>		Stack / Point			
<b>Category Type Desc (fr):</b>		Rejets de cheminée ou ponctuels			
<b>Grouping:</b>		Total Air			
<b>Trans Code:</b>		ASta			
<b>Chem:</b>		Sulphur dioxide			
<b>Chem (fr):</b>		Dioxyde de soufre			
<b>Quantity:</b>		90.56			
<b>Unit:</b>		tonnes			
<b>Basis of Estimate Cd:</b>		E2			
<b>Basis of Estimate Desc:</b>		E2- Published Emission Factors - In use from 2003 and onward			
<b>Category Type ID:</b>	1				
<b>Category Type Desc:</b>		Stack / Point			
<b>Category Type Desc (fr):</b>		Rejets de cheminée ou ponctuels			
<b>Grouping:</b>		Total Air			
<b>Trans Code:</b>		ASta			
<b>Chem:</b>		Carbon monoxide			
<b>Chem (fr):</b>		Monoxyde de carbone			
<b>Quantity:</b>		47.474			
<b>Unit:</b>		tonnes			
<b>Basis of Estimate Cd:</b>		E2			
<b>Basis of Estimate Desc:</b>		E2- Published Emission Factors - In use from 2003 and onward			
<b>Category Type ID:</b>	1				
<b>Category Type Desc:</b>		Stack / Point			
<b>Category Type Desc (fr):</b>		Rejets de cheminée ou ponctuels			
<b>Grouping:</b>		Total Air			
<b>Trans Code:</b>		ASta			
<b>Chem:</b>		PM2.5 - Particulate Matter <= 2.5 Microns			
<b>Chem (fr):</b>		PM2,5 - Matière particulaire <= 2,5 microns			
<b>Quantity:</b>		4.995			
<b>Unit:</b>		tonnes			
<b>Basis of Estimate Cd:</b>		E2			
<b>Basis of Estimate Desc:</b>		E2- Published Emission Factors - In use from 2003 and onward			

Map Key	Number of Records	Direction/ Distance (m)	Elev/Diff (m)	Site	DB
<b>Category Type ID:</b>	1				
<b>Category Type Desc:</b>	Stack / Point				
<b>Category Type Desc (fr):</b>	Rejets de cheminée ou ponctuels				
<b>Grouping:</b>	Total Air				
<b>Trans Code:</b>	ASta				
<b>Chem:</b>	Nitrogen oxides (expressed as NO2)				
<b>Chem (fr):</b>	Oxydes d'azote (exprimés en NO2)				
<b>Quantity:</b>	175.6				
<b>Unit:</b>	tonnes				
<b>Basis of Estimate Cd:</b>	E2				
<b>Basis of Estimate Desc:</b>	E2- Published Emission Factors - In use from 2003 and onward				

<a href="#">57</a>	22 of 64	NW/119.6	58.9 / -4.33	<b>PUBLIC WORKS AND GOVERNMENT SERVICES CANADA 1 FLEET STREET NOT AVAILABLE OTTAWA ON K1A0M3</b>	<b>NPRI</b>
<b>NPRI ID:</b>	10178			<b>Org ID:</b>	102764
<b>Other ID:</b>	*			<b>Submit Date:</b>	5/31/2006
<b>No Other ID:</b>				<b>Last Modified:</b>	5/29/2015 3:28:24 PM
<b>Track ID:</b>	39759			<b>Contact ID:</b>	226163
<b>Report ID:</b>	100446			<b>Cont Type:</b>	MED
<b>Report Type:</b>	NPRI			<b>Contact Title:</b>	
<b>Rpt Type ID:</b>	1			<b>Cont First Name:</b>	WENDELL
<b>Report Year:</b>	2005			<b>Cont Last Name:</b>	WILSON
<b>Not-Current Rpt?:</b>	No			<b>Contact Position:</b>	MANAGER OF UTILITES MANAGEMENT SERVICES
<b>Yr of Last Filed Rpt:</b>	2011			<b>Contact Fax:</b>	6137754911
<b>Fac ID:</b>	150129			<b>Contact Ph.:</b>	6137754141
<b>Fac Name:</b>	CLIFF CENTRAL HEATING AND COOLING PLANT			<b>Cont Area Code:</b>	613
<b>Fac Address1:</b>	1 FLEET STREET			<b>Contact Tel.:</b>	37754141
<b>Fac Address2:</b>	NOT AVAILABLE			<b>Contact Ext.:</b>	
<b>Fac Postal Zip:</b>	K1A0M3			<b>Cont Fax Area Cde:</b>	613
<b>Facility Lat:</b>	45.4217			<b>Contact Fax:</b>	37754911
<b>Facility Long:</b>	-75.707			<b>Contact Email:</b>	WENDELL.WILSON@PWGSC.GC.CA
<b>DLS (Last Filed Rpt):</b>				<b>Latitude:</b>	45.4217
<b>Facility DLS:</b>				<b>Longitude:</b>	-75.707
<b>Datum:</b>	1983			<b>UTM Zone:</b>	
<b>Facility Cmnts:</b>	False			<b>UTM Northing:</b>	
<b>URL:</b>				<b>UTM Easting:</b>	
<b>No of Empl.:</b>	26			<b>Waste Streams:</b>	False
<b>Parent Co.:</b>	N			<b>No Streams:</b>	
<b>No Parent Co.:</b>				<b>Waste Off Sites:</b>	False
<b>Pollut Prev Cmnts:</b>	False			<b>No Off Sites:</b>	
<b>Stacks:</b>	False			<b>Shutdown:</b>	
<b>No of Stacks:</b>				<b>No of Shutdown:</b>	
<b>Canadian SIC Code (2 digit):</b>					
<b>Canadian SIC Code:</b>					
<b>SIC Code Description:</b>					
<b>American SIC Code:</b>					
<b>NAICS Code (2 digit):</b>	91				
<b>NAICS 2 Description:</b>	Public administration				
<b>NAICS Code (4 digit):</b>	9119				
<b>NAICS 4 Description:</b>	Other federal government public administration				
<b>NAICS Code (6 digit):</b>	911910				
<b>NAICS 6 Description:</b>	Other federal government public administration				

#### Substance Release Report

<b>Category Type ID:</b>	1
<b>Category Type Desc:</b>	Stack / Point
<b>Category Type Desc (fr):</b>	Rejets de cheminée ou ponctuels
<b>Grouping:</b>	Total Air

Map Key	Number of Records	Direction/ Distance (m)	Elev/Diff (m)	Site	DB
<b>Trans Code:</b>		ASta			
<b>Chem:</b>		PM2.5 - Particulate Matter <= 2.5 Microns			
<b>Chem (fr):</b>		PM2,5 - Matière particulaire <= 2,5 microns			
<b>Quantity:</b>		4.608			
<b>Unit:</b>		tonnes			
<b>Basis of Estimate Cd:</b>		E2			
<b>Basis of Estimate Desc:</b>		E2- Published Emission Factors - In use from 2003 and onward			
<b>Category Type ID:</b>		1			
<b>Category Type Desc:</b>		Stack / Point			
<b>Category Type Desc (fr):</b>		Rejets de cheminée ou ponctuels			
<b>Grouping:</b>		Total Air			
<b>Trans Code:</b>		ASta			
<b>Chem:</b>		Nitrogen oxides (expressed as NO2)			
<b>Chem (fr):</b>		Oxydes d'azote (exprimés en NO2)			
<b>Quantity:</b>		174.039			
<b>Unit:</b>		tonnes			
<b>Basis of Estimate Cd:</b>		E2			
<b>Basis of Estimate Desc:</b>		E2- Published Emission Factors - In use from 2003 and onward			
<b>Category Type ID:</b>		1			
<b>Category Type Desc:</b>		Stack / Point			
<b>Category Type Desc (fr):</b>		Rejets de cheminée ou ponctuels			
<b>Grouping:</b>		Total Air			
<b>Trans Code:</b>		ASta			
<b>Chem:</b>		PM10 - Particulate Matter <= 10 Microns			
<b>Chem (fr):</b>		PM10 - Matière particulaire <= 10 microns			
<b>Quantity:</b>		8.564			
<b>Unit:</b>		tonnes			
<b>Basis of Estimate Cd:</b>		E2			
<b>Basis of Estimate Desc:</b>		E2- Published Emission Factors - In use from 2003 and onward			
<b>Category Type ID:</b>		1			
<b>Category Type Desc:</b>		Stack / Point			
<b>Category Type Desc (fr):</b>		Rejets de cheminée ou ponctuels			
<b>Grouping:</b>		Total Air			
<b>Trans Code:</b>		ASta			
<b>Chem:</b>		Carbon monoxide			
<b>Chem (fr):</b>		Monoxyde de carbone			
<b>Quantity:</b>		47.514			
<b>Unit:</b>		tonnes			
<b>Basis of Estimate Cd:</b>		E2			
<b>Basis of Estimate Desc:</b>		E2- Published Emission Factors - In use from 2003 and onward			
<b>Category Type ID:</b>		1			
<b>Category Type Desc:</b>		Stack / Point			
<b>Category Type Desc (fr):</b>		Rejets de cheminée ou ponctuels			
<b>Grouping:</b>		Total Air			
<b>Trans Code:</b>		ASta			
<b>Chem:</b>		Sulphur dioxide			
<b>Chem (fr):</b>		Dioxyde de soufre			
<b>Quantity:</b>		81.371			
<b>Unit:</b>		tonnes			
<b>Basis of Estimate Cd:</b>		E2			
<b>Basis of Estimate Desc:</b>		E2- Published Emission Factors - In use from 2003 and onward			

[57](#)

23 of 64

NW/119.6

58.9 / -4.33

**PUBLIC WORKS AND GOVERNMENT SERVICES  
CANADA  
1 FLEET STREET NOT AVAILABLE  
OTTAWA ON K1A0M3**

**NPRI**

**NPRI ID:** 10178  
**Other ID:** \*  
**No Other ID:**  
**Track ID:** 83868

**Org ID:** 102764  
**Submit Date:** 5/28/2010  
**Last Modified:** 5/29/2015 3:28:24 PM  
**Contact ID:** 201066

<i>Map Key</i>	<i>Number of Records</i>	<i>Direction/ Distance (m)</i>	<i>Elev/Diff (m)</i>	<i>Site</i>	<i>DB</i>
<b>Report ID:</b>	137731			<b>Cont Type:</b>	MED
<b>Report Type:</b>	NPRI			<b>Contact Title:</b>	
<b>Rpt Type ID:</b>	1			<b>Cont First Name:</b>	RALPH
<b>Report Year:</b>	2009			<b>Cont Last Name:</b>	GREENOUGH
<b>Not-Current Rpt?:</b>	No			<b>Contact Position:</b>	A/MANAGER OF UTILITES MANAGEMENT SERVICES
<b>Yr of Last Filed Rpt:</b>	2011			<b>Contact Fax:</b>	6137754911
<b>Fac ID:</b>	150129			<b>Contact Ph.:</b>	6137754141
<b>Fac Name:</b>	CLIFF CENTRAL HEATING AND COOLING PLANT			<b>Cont Area Code:</b>	613
<b>Fac Address1:</b>	1 FLEET STREET			<b>Contact Tel.:</b>	37754141
<b>Fac Address2:</b>	NOT AVAILABLE			<b>Contact Ext.:</b>	
<b>Fac Postal Zip:</b>	K1A0M3			<b>Cont Fax Area Cde:</b>	613
<b>Facility Lat:</b>	45.4217			<b>Contact Fax:</b>	37754911
<b>Facility Long:</b>	-75.707			<b>Contact Email:</b>	RALPH.GREENOUGH@PWGSC.GC.CA
<b>DLS (Last Filed Rpt):</b>				<b>Latitude:</b>	45.4217
<b>Facility DLS:</b>				<b>Longitude:</b>	-75.707
<b>Datum:</b>	1983			<b>UTM Zone:</b>	
<b>Facility Cmnts:</b>	No			<b>UTM Northing:</b>	
<b>URL:</b>				<b>UTM Easting:</b>	
<b>No of Empl.:</b>	26			<b>Waste Streams:</b>	No
<b>Parent Co.:</b>	N			<b>No Streams:</b>	
<b>No Parent Co.:</b>				<b>Waste Off Sites:</b>	No
<b>Pollut Prev Cmnts:</b>	No			<b>No Off Sites:</b>	
<b>Stacks:</b>	No			<b>Shutdown:</b>	Yes
<b>No of Stacks:</b>				<b>No of Shutdown:</b>	1
<b>Canadian SIC Code (2 digit):</b>					
<b>Canadian SIC Code:</b>					
<b>SIC Code Description:</b>					
<b>American SIC Code:</b>					
<b>NAICS Code (2 digit):</b>	91				
<b>NAICS 2 Description:</b>	Public administration				
<b>NAICS Code (4 digit):</b>	9119				
<b>NAICS 4 Description:</b>	Other federal government public administration				
<b>NAICS Code (6 digit):</b>	911910				
<b>NAICS 6 Description:</b>	Other federal government public administration				

#### Substance Release Report

**Category Type ID:** 1  
**Category Type Desc:** Stack / Point  
**Category Type Desc (fr):** Rejets de cheminée ou ponctuels  
**Grouping:** Total Air  
**Trans Code:** ASta  
**Chem:** PM2.5 - Particulate Matter <= 2.5 Microns  
**Chem (fr):** PM2,5 - Matière particulaire <= 2,5 microns  
**Quantity:** 1.82  
**Unit:** tonnes  
**Basis of Estimate Cd:** E2  
**Basis of Estimate Desc:** E2- Published Emission Factors - In use from 2003 and onward

**Category Type ID:** 1  
**Category Type Desc:** Stack / Point  
**Category Type Desc (fr):** Rejets de cheminée ou ponctuels  
**Grouping:** Total Air  
**Trans Code:** ASta  
**Chem:** Sulphur dioxide  
**Chem (fr):** Dioxyde de soufre  
**Quantity:** 22.291  
**Unit:** tonnes  
**Basis of Estimate Cd:** E2  
**Basis of Estimate Desc:** E2- Published Emission Factors - In use from 2003 and onward

**Category Type ID:** 1  
**Category Type Desc:** Stack / Point

Map Key	Number of Records	Direction/ Distance (m)	Elev/Diff (m)	Site	DB
<b>Category Type Desc (fr):</b>		Rejets de cheminée ou ponctuels			
<b>Grouping:</b>		Total Air			
<b>Trans Code:</b>		ASta			
<b>Chem:</b>		Carbon monoxide			
<b>Chem (fr):</b>		Monoxyde de carbone			
<b>Quantity:</b>		38.147			
<b>Unit:</b>		tonnes			
<b>Basis of Estimate Cd:</b>		E2			
<b>Basis of Estimate Desc:</b>		E2- Published Emission Factors - In use from 2003 and onward			
<b>Category Type ID:</b>		1			
<b>Category Type Desc:</b>		Stack / Point			
<b>Category Type Desc (fr):</b>		Rejets de cheminée ou ponctuels			
<b>Grouping:</b>		Total Air			
<b>Trans Code:</b>		ASta			
<b>Chem:</b>		Nitrogen oxides (expressed as NO2)			
<b>Chem (fr):</b>		Oxydes d'azote (exprimés en NO2)			
<b>Quantity:</b>		131.401			
<b>Unit:</b>		tonnes			
<b>Basis of Estimate Cd:</b>		E2			
<b>Basis of Estimate Desc:</b>		E2- Published Emission Factors - In use from 2003 and onward			
<b>Category Type ID:</b>		1			
<b>Category Type Desc:</b>		Stack / Point			
<b>Category Type Desc (fr):</b>		Rejets de cheminée ou ponctuels			
<b>Grouping:</b>		Total Air			
<b>Trans Code:</b>		ASta			
<b>Chem:</b>		PM10 - Particulate Matter <= 10 Microns			
<b>Chem (fr):</b>		PM10 - Matière particulaire <= 10 microns			
<b>Quantity:</b>		4.034			
<b>Unit:</b>		tonnes			
<b>Basis of Estimate Cd:</b>		E2			
<b>Basis of Estimate Desc:</b>		E2- Published Emission Factors - In use from 2003 and onward			

<a href="#">57</a>	24 of 64	NW/119.6	58.9 / -4.33	<b>PUBLIC WORKS AND GOVERNMENT SERVICES CANADA 1 FLEET STREET NOT AVAILABLE OTTAWA ON K1A0M3</b>	<b>NPRI</b>
<b>NPRI ID:</b>	10178			<b>Org ID:</b>	102764
<b>Other ID:</b>	*			<b>Submit Date:</b>	6/1/2007
<b>No Other ID:</b>				<b>Last Modified:</b>	5/29/2015 3:28:24 PM
<b>Track ID:</b>	49899			<b>Contact ID:</b>	216905
<b>Report ID:</b>	109647			<b>Cont Type:</b>	MED
<b>Report Type:</b>	NPRI			<b>Contact Title:</b>	
<b>Rpt Type ID:</b>	1			<b>Cont First Name:</b>	STEVE
<b>Report Year:</b>	2006			<b>Cont Last Name:</b>	MACMILLAN
<b>Not-Current Rpt?:</b>	No			<b>Contact Position:</b>	MANAGER OF UTILITES MANAGEMENT SERVICES
<b>Yr of Last Filed Rpt:</b>	2011			<b>Contact Fax:</b>	6137754911
<b>Fac ID:</b>	150129			<b>Contact Ph.:</b>	6137754141
<b>Fac Name:</b>	CLIFF CENTRAL HEATING AND COOLING PLANT			<b>Cont Area Code:</b>	613
<b>Fac Address1:</b>	1 FLEET STREET			<b>Contact Tel.:</b>	37754141
<b>Fac Address2:</b>	NOT AVAILABLE			<b>Contact Ext.:</b>	
<b>Fac Postal Zip:</b>	K1A0M3			<b>Cont Fax Area Cde:</b>	613
<b>Facility Lat:</b>	45.4217			<b>Contact Fax:</b>	37754911
<b>Facility Long:</b>	-75.707			<b>Contact Email:</b>	STEVE.MACMILLAN@PWGSC.GC.CA
<b>DLS (Last Filed Rpt):</b>				<b>Latitude:</b>	45.4217
<b>Facility DLS:</b>				<b>Longitude:</b>	-75.707
<b>Datum:</b>	1983			<b>UTM Zone:</b>	
<b>Facility Cmnts:</b>	False			<b>UTM Northing:</b>	
<b>URL:</b>				<b>UTM Easting:</b>	
<b>No of Empl.:</b>	26			<b>Waste Streams:</b>	True?
<b>Parent Co.:</b>	N			<b>No Streams:</b>	

<b>Map Key</b>	<b>Number of Records</b>	<b>Direction/ Distance (m)</b>	<b>Elev/Diff (m)</b>	<b>Site</b>	<b>DB</b>
<b>No Parent Co.:</b>				<b>Waste Off Sites:</b>	False
<b>Pollut Prev Cmnts:</b>	False			<b>No Off Sites:</b>	
<b>Stacks:</b>	True			<b>Shutdown:</b>	
<b>No of Stacks:</b>				<b>No of Shutdown:</b>	
<b>Canadian SIC Code (2 digit):</b>					
<b>Canadian SIC Code:</b>					
<b>SIC Code Description:</b>					
<b>American SIC Code:</b>					
<b>NAICS Code (2 digit):</b>		91			
<b>NAICS 2 Description:</b>		Public administration			
<b>NAICS Code (4 digit):</b>		9119			
<b>NAICS 4 Description:</b>		Other federal government public administration			
<b>NAICS Code (6 digit):</b>		911910			
<b>NAICS 6 Description:</b>		Other federal government public administration			
<b><u>Substance Release Report</u></b>					
<b>Category Type ID:</b>		1			
<b>Category Type Desc:</b>		Stack / Point			
<b>Category Type Desc (fr):</b>		Rejets de cheminée ou ponctuels			
<b>Grouping:</b>		Total Air			
<b>Trans Code:</b>		ASta			
<b>Chem:</b>		PM2.5 - Particulate Matter <= 2.5 Microns			
<b>Chem (fr):</b>		PM2,5 - Matière particulaire <= 2,5 microns			
<b>Quantity:</b>		2.159			
<b>Unit:</b>		tonnes			
<b>Basis of Estimate Cd:</b>		E2			
<b>Basis of Estimate Desc:</b>		E2- Published Emission Factors - In use from 2003 and onward			
<b>Category Type ID:</b>		1			
<b>Category Type Desc:</b>		Stack / Point			
<b>Category Type Desc (fr):</b>		Rejets de cheminée ou ponctuels			
<b>Grouping:</b>		Total Air			
<b>Trans Code:</b>		ASta			
<b>Chem:</b>		Carbon monoxide			
<b>Chem (fr):</b>		Monoxyde de carbone			
<b>Quantity:</b>		44.864			
<b>Unit:</b>		tonnes			
<b>Basis of Estimate Cd:</b>		E2			
<b>Basis of Estimate Desc:</b>		E2- Published Emission Factors - In use from 2003 and onward			
<b>Category Type ID:</b>		1			
<b>Category Type Desc:</b>		Stack / Point			
<b>Category Type Desc (fr):</b>		Rejets de cheminée ou ponctuels			
<b>Grouping:</b>		Total Air			
<b>Trans Code:</b>		ASta			
<b>Chem:</b>		Sulphur dioxide			
<b>Chem (fr):</b>		Dioxyde de soufre			
<b>Quantity:</b>		26.553			
<b>Unit:</b>		tonnes			
<b>Basis of Estimate Cd:</b>		E2			
<b>Basis of Estimate Desc:</b>		E2- Published Emission Factors - In use from 2003 and onward			
<b>Category Type ID:</b>		1			
<b>Category Type Desc:</b>		Stack / Point			
<b>Category Type Desc (fr):</b>		Rejets de cheminée ou ponctuels			
<b>Grouping:</b>		Total Air			
<b>Trans Code:</b>		ASta			
<b>Chem:</b>		PM10 - Particulate Matter <= 10 Microns			
<b>Chem (fr):</b>		PM10 - Matière particulaire <= 10 microns			
<b>Quantity:</b>		4.773			
<b>Unit:</b>		tonnes			
<b>Basis of Estimate Cd:</b>		E2			
<b>Basis of Estimate Desc:</b>		E2- Published Emission Factors - In use from 2003 and onward			

Map Key	Number of Records	Direction/ Distance (m)	Elev/Diff (m)	Site	DB
<b>Category Type ID:</b>	1				
<b>Category Type Desc:</b>	Stack / Point				
<b>Category Type Desc (fr):</b>	Rejets de cheminée ou ponctuels				
<b>Grouping:</b>	Total Air				
<b>Trans Code:</b>	ASta				
<b>Chem:</b>	Nitrogen oxides (expressed as NO2)				
<b>Chem (fr):</b>	Oxydes d'azote (exprimés en NO2)				
<b>Quantity:</b>	154.631				
<b>Unit:</b>	tonnes				
<b>Basis of Estimate Cd:</b>	E2				
<b>Basis of Estimate Desc:</b>	E2- Published Emission Factors - In use from 2003 and onward				

<a href="#">57</a>	25 of 64	NW/119.6	58.9 / -4.33	<b>PUBLIC WORKS AND GOVERNMENT SERVICES CANADA 1 FLEET STREET NOT AVAILABLE OTTAWA ON K1A0M3</b>	<b>NPRI</b>
<b>NPRI ID:</b>	10178			<b>Org ID:</b>	102764
<b>Other ID:</b>	*			<b>Submit Date:</b>	5/29/2009
<b>No Other ID:</b>				<b>Last Modified:</b>	5/29/2015 3:28:24 PM
<b>Track ID:</b>	67521			<b>Contact ID:</b>	201066
<b>Report ID:</b>	124156			<b>Cont Type:</b>	MED
<b>Report Type:</b>	NPRI			<b>Contact Title:</b>	
<b>Rpt Type ID:</b>	1			<b>Cont First Name:</b>	RALPH
<b>Report Year:</b>	2008			<b>Cont Last Name:</b>	GREENOUGH
<b>Not-Current Rpt?:</b>	No			<b>Contact Position:</b>	A/MANAGER OF UTILITES MANAGEMENT SERVICES
<b>Yr of Last Filed Rpt:</b>	2011			<b>Contact Fax:</b>	6137754911
<b>Fac ID:</b>	150129			<b>Contact Ph.:</b>	6137754141
<b>Fac Name:</b>	CLIFF CENTRAL HEATING AND COOLING PLANT			<b>Cont Area Code:</b>	613
<b>Fac Address1:</b>	1 FLEET STREET			<b>Contact Tel.:</b>	37754141
<b>Fac Address2:</b>	NOT AVAILABLE			<b>Contact Ext.:</b>	
<b>Fac Postal Zip:</b>	K1A0M3			<b>Cont Fax Area Cde:</b>	613
<b>Facility Lat:</b>	45.4217			<b>Contact Fax:</b>	37754911
<b>Facility Long:</b>	-75.707			<b>Contact Email:</b>	RALPH.GREENOUGH@PWGSC.GC.CA
<b>DLS (Last Filed Rpt):</b>				<b>Latitude:</b>	45.4217
<b>Facility DLS:</b>				<b>Longitude:</b>	-75.707
<b>Datum:</b>	1983			<b>UTM Zone:</b>	
<b>Facility Cmnts:</b>	No			<b>UTM Northing:</b>	
<b>URL:</b>				<b>UTM Easting:</b>	
<b>No of Empl.:</b>	26			<b>Waste Streams:</b>	No
<b>Parent Co.:</b>	N			<b>No Streams:</b>	
<b>No Parent Co.:</b>				<b>Waste Off Sites:</b>	No
<b>Pollut Prev Cmnts:</b>	No			<b>No Off Sites:</b>	
<b>Stacks:</b>	No			<b>Shutdown:</b>	No
<b>No of Stacks:</b>				<b>No of Shutdown:</b>	
<b>Canadian SIC Code (2 digit):</b>					
<b>Canadian SIC Code:</b>					
<b>SIC Code Description:</b>					
<b>American SIC Code:</b>					
<b>NAICS Code (2 digit):</b>	91				
<b>NAICS 2 Description:</b>	Public administration				
<b>NAICS Code (4 digit):</b>	9119				
<b>NAICS 4 Description:</b>	Other federal government public administration				
<b>NAICS Code (6 digit):</b>	911910				
<b>NAICS 6 Description:</b>	Other federal government public administration				

#### Substance Release Report

<b>Category Type ID:</b>	1
<b>Category Type Desc:</b>	Stack / Point
<b>Category Type Desc (fr):</b>	Rejets de cheminée ou ponctuels
<b>Grouping:</b>	Total Air

Map Key	Number of Records	Direction/ Distance (m)	Elev/Diff (m)	Site	DB
<b>Trans Code:</b>		ASta			
<b>Chem:</b>		PM10 - Particulate Matter <= 10 Microns			
<b>Chem (fr):</b>		PM10 - Matière particulaire <= 10 microns			
<b>Quantity:</b>		4.347			
<b>Unit:</b>		tonnes			
<b>Basis of Estimate Cd:</b>		E2			
<b>Basis of Estimate Desc:</b>		E2- Published Emission Factors - In use from 2003 and onward			
<b>Category Type ID:</b>		1			
<b>Category Type Desc:</b>		Stack / Point			
<b>Category Type Desc (fr):</b>		Rejets de cheminée ou ponctuels			
<b>Grouping:</b>		Total Air			
<b>Trans Code:</b>		ASta			
<b>Chem:</b>		Carbon monoxide			
<b>Chem (fr):</b>		Monoxyde de carbone			
<b>Quantity:</b>		41.544			
<b>Unit:</b>		tonnes			
<b>Basis of Estimate Cd:</b>		E2			
<b>Basis of Estimate Desc:</b>		E2- Published Emission Factors - In use from 2003 and onward			
<b>Category Type ID:</b>		1			
<b>Category Type Desc:</b>		Stack / Point			
<b>Category Type Desc (fr):</b>		Rejets de cheminée ou ponctuels			
<b>Grouping:</b>		Total Air			
<b>Trans Code:</b>		ASta			
<b>Chem:</b>		PM2.5 - Particulate Matter <= 2.5 Microns			
<b>Chem (fr):</b>		PM2,5 - Matière particulaire <= 2,5 microns			
<b>Quantity:</b>		1.951			
<b>Unit:</b>		tonnes			
<b>Basis of Estimate Cd:</b>		E2			
<b>Basis of Estimate Desc:</b>		E2- Published Emission Factors - In use from 2003 and onward			
<b>Category Type ID:</b>		1			
<b>Category Type Desc:</b>		Stack / Point			
<b>Category Type Desc (fr):</b>		Rejets de cheminée ou ponctuels			
<b>Grouping:</b>		Total Air			
<b>Trans Code:</b>		ASta			
<b>Chem:</b>		Nitrogen oxides (expressed as NO2)			
<b>Chem (fr):</b>		Oxydes d'azote (exprimés en NO2)			
<b>Quantity:</b>		142.964			
<b>Unit:</b>		tonnes			
<b>Basis of Estimate Cd:</b>		E2			
<b>Basis of Estimate Desc:</b>		E2- Published Emission Factors - In use from 2003 and onward			
<b>Category Type ID:</b>		1			
<b>Category Type Desc:</b>		Stack / Point			
<b>Category Type Desc (fr):</b>		Rejets de cheminée ou ponctuels			
<b>Grouping:</b>		Total Air			
<b>Trans Code:</b>		ASta			
<b>Chem:</b>		Sulphur dioxide			
<b>Chem (fr):</b>		Dioxyde de soufre			
<b>Quantity:</b>		23.606			
<b>Unit:</b>		tonnes			
<b>Basis of Estimate Cd:</b>		E2			
<b>Basis of Estimate Desc:</b>		E2- Published Emission Factors - In use from 2003 and onward			

<a href="#">57</a>	26 of 64	NW/119.6	58.9 / -4.33	<b>PUBLIC WORKS AND GOVERNMENT SERVICES CANADA 1 FLEET STREET NOT AVAILABLE OTTAWA ON K1A0M3</b>	<b>NPRI</b>
<b>NPRI ID:</b>	10178			<b>Org ID:</b>	102764
<b>Other ID:</b>	*			<b>Submit Date:</b>	7/4/2005
<b>No Other ID:</b>				<b>Last Modified:</b>	5/29/2015 3:28:24 PM
<b>Track ID:</b>	32137			<b>Contact ID:</b>	226165



Map Key	Number of Records	Direction/ Distance (m)	Elev/Diff (m)	Site	DB
<b>Report ID:</b>	92173			<b>Cont Type:</b>	MED
<b>Report Type:</b>	NPRI			<b>Contact Title:</b>	
<b>Rpt Type ID:</b>	1			<b>Cont First Name:</b>	WENDELL
<b>Report Year:</b>	2004			<b>Cont Last Name:</b>	WILSON
<b>Not-Current Rpt?:</b>	No			<b>Contact Position:</b>	MANAGER OF UTILITES MANAGEMENT SERVICES
<b>Yr of Last Filed Rpt:</b>	2011			<b>Contact Fax:</b>	8197754911
<b>Fac ID:</b>	150129			<b>Contact Ph.:</b>	8197754141
<b>Fac Name:</b>	CLIFF CENTRAL HEATING AND COOLING PLANT			<b>Cont Area Code:</b>	819
<b>Fac Address1:</b>	1 FLEET STREET			<b>Contact Tel.:</b>	97754141
<b>Fac Address2:</b>	NOT AVAILABLE			<b>Contact Ext.:</b>	
<b>Fac Postal Zip:</b>	K1A0M3			<b>Cont Fax Area Cde:</b>	819
<b>Facility Lat:</b>	45.4217			<b>Contact Fax:</b>	97754911
<b>Facility Long:</b>	-75.707			<b>Contact Email:</b>	WENDELL.WILSON@PWGSC.GC.CA
<b>DLS (Last Filed Rpt):</b>				<b>Latitude:</b>	45.4217
<b>Facility DLS:</b>				<b>Longitude:</b>	-75.707
<b>Datum:</b>	1983			<b>UTM Zone:</b>	
<b>Facility Cmnts:</b>	True			<b>UTM Northing:</b>	
<b>URL:</b>				<b>UTM Easting:</b>	
<b>No of Empl.:</b>	16			<b>Waste Streams:</b>	False
<b>Parent Co.:</b>	N			<b>No Streams:</b>	
<b>No Parent Co.:</b>				<b>Waste Off Sites:</b>	False
<b>Pollut Prev Cmnts:</b>	True			<b>No Off Sites:</b>	
<b>Stacks:</b>	No			<b>Shutdown:</b>	
<b>No of Stacks:</b>				<b>No of Shutdown:</b>	
<b>Canadian SIC Code (2 digit):</b>					
<b>Canadian SIC Code:</b>					
<b>SIC Code Description:</b>					
<b>American SIC Code:</b>					
<b>NAICS Code (2 digit):</b>	91				
<b>NAICS 2 Description:</b>	Public administration				
<b>NAICS Code (4 digit):</b>	9119				
<b>NAICS 4 Description:</b>	Other federal government public administration				
<b>NAICS Code (6 digit):</b>	911910				
<b>NAICS 6 Description:</b>	Other federal government public administration				

#### Substance Release Report

**Category Type ID:** 1  
**Category Type Desc:** Stack / Point  
**Category Type Desc (fr):** Rejets de cheminée ou ponctuels  
**Grouping:** Total Air  
**Trans Code:** ASta  
**Chem:** Carbon monoxide  
**Chem (fr):** Monoxyde de carbone  
**Quantity:** 48.375  
**Unit:** tonnes  
**Basis of Estimate Cd:** E2  
**Basis of Estimate Desc:** E2- Published Emission Factors - In use from 2003 and onward

**Category Type ID:** 1  
**Category Type Desc:** Stack / Point  
**Category Type Desc (fr):** Rejets de cheminée ou ponctuels  
**Grouping:** Total Air  
**Trans Code:** ASta  
**Chem:** Nitrogen oxides (expressed as NO2)  
**Chem (fr):** Oxydes d'azote (exprimés en NO2)  
**Quantity:** 174.057  
**Unit:** tonnes  
**Basis of Estimate Cd:** E2  
**Basis of Estimate Desc:** E2- Published Emission Factors - In use from 2003 and onward

**Category Type ID:** 1  
**Category Type Desc:** Stack / Point

<b>Map Key</b>	<b>Number of Records</b>	<b>Direction/ Distance (m)</b>	<b>Elev/Diff (m)</b>	<b>Site</b>	<b>DB</b>
<p><b>Category Type Desc (fr):</b> Rejets de cheminée ou ponctuels  <b>Grouping:</b> Total Air  <b>Trans Code:</b> ASta  <b>Chem:</b> PM2.5 - Particulate Matter &lt;= 2.5 Microns  <b>Chem (fr):</b> PM2,5 - Matière particulaire &lt;= 2,5 microns  <b>Quantity:</b> 3.984  <b>Unit:</b> tonnes  <b>Basis of Estimate Cd:</b> E2  <b>Basis of Estimate Desc:</b> E2- Published Emission Factors - In use from 2003 and onward</p> <p><b>Category Type ID:</b> 1  <b>Category Type Desc:</b> Stack / Point  <b>Category Type Desc (fr):</b> Rejets de cheminée ou ponctuels  <b>Grouping:</b> Total Air  <b>Trans Code:</b> ASta  <b>Chem:</b> Sulphur dioxide  <b>Chem (fr):</b> Dioxyde de soufre  <b>Quantity:</b> 66.621  <b>Unit:</b> tonnes  <b>Basis of Estimate Cd:</b> E2  <b>Basis of Estimate Desc:</b> E2- Published Emission Factors - In use from 2003 and onward</p> <p><b>Category Type ID:</b> 1  <b>Category Type Desc:</b> Stack / Point  <b>Category Type Desc (fr):</b> Rejets de cheminée ou ponctuels  <b>Grouping:</b> Total Air  <b>Trans Code:</b> ASta  <b>Chem:</b> PM10 - Particulate Matter &lt;= 10 Microns  <b>Chem (fr):</b> PM10 - Matière particulaire &lt;= 10 microns  <b>Quantity:</b> 7.65  <b>Unit:</b> tonnes  <b>Basis of Estimate Cd:</b> E2  <b>Basis of Estimate Desc:</b> E2- Published Emission Factors - In use from 2003 and onward</p>					
<a href="#">57</a>	27 of 64	NW/119.6	58.9 / -4.33	<b>PUBLIC WORKS CANADA CENTRAL HEATING PLANT 1 FLEET &amp; WELLINGTON OTTAWA ON</b>	<b>PRT</b>
<p><b>Location ID:</b> 10940  <b>Type:</b> private  <b>Expiry Date:</b>  <b>Capacity (L):</b> 13638.00  <b>Licence #:</b> 0001039785</p>					
<a href="#">57</a>	28 of 64	NW/119.6	58.9 / -4.33	<b>Her Majesty the Queen in Right of Canada as repres. by the 1 Fleet St Ottawa ON</b>	<b>SPL</b>
<p><b>Ref No:</b> 4418-7L4LJX  <b>Site No:</b>  <b>Incident Dt:</b>  <b>Year:</b>  <b>Incident Cause:</b> Unknown  <b>Incident Event:</b>  <b>Contaminant Code:</b> 38  <b>Contaminant Name:</b> REFRIGERANT GAS, N.O.S.  <b>Contaminant Limit 1:</b>  <b>Contam Limit Freq 1:</b>  <b>Contaminant UN No 1:</b>  <b>Environment Impact:</b> Not Anticipated  <b>Nature of Impact:</b></p> <p><b>Discharger Report:</b>  <b>Material Group:</b>  <b>Health/Env Conseq:</b>  <b>Client Type:</b>  <b>Sector Type:</b> Heat/Power Plant  <b>Agency Involved:</b>  <b>Nearest Watercourse:</b>  <b>Site Address:</b>  <b>Site District Office:</b> Ottawa  <b>Site Postal Code:</b>  <b>Site Region:</b>  <b>Site Municipality:</b> Ottawa  <b>Site Lot:</b></p>					

Map Key	Number of Records	Direction/ Distance (m)	Elev/Diff (m)	Site	DB
<b>Receiving Medium:</b> <b>Receiving Env:</b> <b>MOE Response:</b> Referral to others <b>Dt MOE Arvl on Scn:</b> <b>MOE Reported Dt:</b> 11/5/2008 <b>Dt Document Closed:</b> 12/3/2008 <b>Incident Reason:</b> Spill <b>Site Name:</b> Power Plant<UNOFFICIAL> <b>Site County/District:</b> <b>Site Geo Ref Meth:</b> <b>Incident Summary:</b> Public works: 100Kg Refrigerant leak <b>Contaminant Qty:</b> 100 kg					
<b>Site Conc:</b> <b>Northing:</b> <b>Easting:</b> <b>Site Geo Ref Accu:</b> <b>Site Map Datum:</b> <b>SAC Action Class:</b> Air Spills - Gases and Vapours <b>Source Type:</b>					
<a href="#">57</a>	29 of 64	NW/119.6	58.9 / -4.33	<b>Her Majesty the Queen in Right of Canada 1 Fleet Street Cliff Street Heating Plant - Federal Building Ottawa ON</b>	<b>SPL</b>
<b>Ref No:</b> 4336-7WYNE5 <b>Site No:</b> <b>Incident Dt:</b> <b>Year:</b> <b>Incident Cause:</b> <b>Incident Event:</b> <b>Contaminant Code:</b> n/a <b>Contaminant Name:</b> Asbestos (total) <b>Contaminant Limit 1:</b> <b>Contam Limit Freq 1:</b> <b>Contaminant UN No 1:</b> <b>Environment Impact:</b> Not Anticipated <b>Nature of Impact:</b> <b>Receiving Medium:</b> <b>Receiving Env:</b> <b>MOE Response:</b> Referral to others <b>Dt MOE Arvl on Scn:</b> <b>MOE Reported Dt:</b> 10/19/2009 <b>Dt Document Closed:</b> 10/21/2009 <b>Incident Reason:</b> <b>Site Name:</b> Cliff Street Heating Plant - Federal Building<UNOFFICIAL> <b>Site County/District:</b> <b>Site Geo Ref Meth:</b> <b>Incident Summary:</b> 1 Fleet Street: asbestos water to sanitary 0 other - see incident description <b>Contaminant Qty:</b>					
<b>Discharger Report:</b> <b>Material Group:</b> <b>Health/Env Conseq:</b> <b>Client Type:</b> <b>Sector Type:</b> <b>Agency Involved:</b> <b>Nearest Watercourse:</b> <b>Site Address:</b> <b>Site District Office:</b> <b>Site Postal Code:</b> <b>Site Region:</b> <b>Site Municipality:</b> <b>Site Lot:</b> <b>Site Conc:</b> <b>Northing:</b> <b>Easting:</b> <b>Site Geo Ref Accu:</b> <b>Site Map Datum:</b> <b>SAC Action Class:</b> Watercourse Spills <b>Source Type:</b>					
<a href="#">57</a>	30 of 64	NW/119.6	58.9 / -4.33	<b>Public Works and Government Services Canada 1 Fleet Street Ottawa ON</b>	<b>SPL</b>
<b>Ref No:</b> 4431-6JUHYM <b>Site No:</b> <b>Incident Dt:</b> 12/7/2005 <b>Year:</b> <b>Incident Cause:</b> Cooling System Leak <b>Incident Event:</b> <b>Contaminant Code:</b> <b>Contaminant Name:</b> Refrigerant Gas 22 <b>Contaminant Limit 1:</b> <b>Contam Limit Freq 1:</b> <b>Contaminant UN No 1:</b> <b>Environment Impact:</b> Possible <b>Nature of Impact:</b> Air Pollution <b>Receiving Medium:</b> Air					
<b>Discharger Report:</b> 0 <b>Material Group:</b> Gases/Particulate <b>Health/Env Conseq:</b> <b>Client Type:</b> <b>Sector Type:</b> Other <b>Agency Involved:</b> <b>Nearest Watercourse:</b> <b>Site Address:</b> <b>Site District Office:</b> Ottawa <b>Site Postal Code:</b> <b>Site Region:</b> <b>Site Municipality:</b> Ottawa <b>Site Lot:</b> <b>Site Conc:</b>					

Map Key	Number of Records	Direction/ Distance (m)	Elev/Diff (m)	Site	DB	
				<b>Receiving Env:</b> <b>MOE Response:</b> <b>Dt MOE Arvl on Scn:</b> <b>MOE Reported Dt:</b> 12/7/2005 <b>Dt Document Closed:</b> <b>Incident Reason:</b> Equipment Failure - Malfunction of system components <b>Site Name:</b> Public Works and Government Services Canada (PWGSC)<UNOFFICIAL> <b>Site County/District:</b> <b>Site Geo Ref Meth:</b> <b>Incident Summary:</b> PWGSC: release of R22 <b>Contaminant Qty:</b>		<b>Northing:</b> <b>Easting:</b> <b>Site Geo Ref Accu:</b> <b>Site Map Datum:</b> <b>SAC Action Class:</b> Air Spills - Gases and Vapours <b>Source Type:</b>

<a href="#">57</a>	31 of 64	NW/119.6	58.9 / -4.33	1 Fleet Street Ottawa ON	SPL	
				<b>Ref No:</b> 1075-6FBNYS <b>Site No:</b> <b>Incident Dt:</b> <b>Year:</b> <b>Incident Cause:</b> <b>Incident Event:</b> <b>Contaminant Code:</b> <b>Contaminant Name:</b> FREON R-22 (CFC) <b>Contaminant Limit 1:</b> <b>Contam Limit Freq 1:</b> <b>Contaminant UN No 1:</b> <b>Environment Impact:</b> Not Anticipated <b>Nature of Impact:</b> Air Pollution <b>Receiving Medium:</b> Air <b>Receiving Env:</b> <b>MOE Response:</b> <b>Dt MOE Arvl on Scn:</b> <b>MOE Reported Dt:</b> 8/16/2005 <b>Dt Document Closed:</b> <b>Incident Reason:</b> <b>Site Name:</b> Public Works Canada - Cliff Central Heating and Cooling Plant<UNOFFICIAL> <b>Site County/District:</b> <b>Site Geo Ref Meth:</b> <b>Incident Summary:</b> Public Works Canada: 690 Kg R22 to recharge chiller <b>Contaminant Qty:</b>		<b>Discharger Report:</b> 0 <b>Material Group:</b> Gases/Particulate <b>Health/Env Conseq:</b> <b>Client Type:</b> <b>Sector Type:</b> Heat/Power Plant <b>Agency Involved:</b> <b>Nearest Watercourse:</b> <b>Site Address:</b> <b>Site District Office:</b> Ottawa <b>Site Postal Code:</b> <b>Site Region:</b> <b>Site Municipality:</b> Ottawa <b>Site Lot:</b> <b>Site Conc:</b> <b>Northing:</b> <b>Easting:</b> <b>Site Geo Ref Accu:</b> <b>Site Map Datum:</b> <b>SAC Action Class:</b> Spills to Air - gases and vapours <b>Source Type:</b>

<a href="#">57</a>	32 of 64	NW/119.6	58.9 / -4.33	Public Works Government Services Canada 1 Fleet Street, Ottawa, ON Ottawa ON	SPL	
				<b>Ref No:</b> 7171-89KPEX <b>Site No:</b> <b>Incident Dt:</b> <b>Year:</b> <b>Incident Cause:</b> Discharge or Emission to Air <b>Incident Event:</b> <b>Contaminant Code:</b> 38 <b>Contaminant Name:</b> FREON R-22 (CFC) <b>Contaminant Limit 1:</b> <b>Contam Limit Freq 1:</b> <b>Contaminant UN No 1:</b> <b>Environment Impact:</b> Not Anticipated <b>Nature of Impact:</b> Air Pollution <b>Receiving Medium:</b> <b>Receiving Env:</b> <b>MOE Response:</b> No Field Response		<b>Discharger Report:</b> <b>Material Group:</b> <b>Health/Env Conseq:</b> <b>Client Type:</b> <b>Sector Type:</b> Heat/Power Plant <b>Agency Involved:</b> <b>Nearest Watercourse:</b> <b>Site Address:</b> <b>Site District Office:</b> <b>Site Postal Code:</b> <b>Site Region:</b> <b>Site Municipality:</b> <b>Site Lot:</b> <b>Site Conc:</b> <b>Northing:</b> <b>Easting:</b>

Map Key	Number of Records	Direction/ Distance (m)	Elev/Diff (m)	Site	DB	
				<b>Dt MOE Arvl on Scn:</b> <b>MOE Reported Dt:</b> 9/23/2010 <b>Dt Document Closed:</b> <b>Incident Reason:</b> Equipment Failure <b>Site Name:</b> Cliff Street Central Heating Plant<UNOFFICIAL> <b>Site County/District:</b> <b>Site Geo Ref Meth:</b> <b>Incident Summary:</b> Ottawa: Freon leak >100 kg into air <b>Contaminant Qty:</b>		<b>Site Geo Ref Accu:</b> <b>Site Map Datum:</b> <b>SAC Action Class:</b> Air Spills - Gases and Vapours <b>Source Type:</b>
<a href="#">57</a>	33 of 64	NW/119.6	58.9 / -4.33	Public Works and Government Service Canada (PWGSC) 1 Fleet Street Ottawa ON	SPL	
				<b>Ref No:</b> 8775-ANARCA <b>Site No:</b> <b>Incident Dt:</b> 6/13/2017 <b>Year:</b> <b>Incident Cause:</b> <b>Incident Event:</b> Leak/Break <b>Contaminant Code:</b> 38 <b>Contaminant Name:</b> REFRIGERANT GAS, N.O.S. <b>Contaminant Limit 1:</b> <b>Contam Limit Freq 1:</b> <b>Contaminant UN No 1:</b> 1078 <b>Environment Impact:</b> <b>Nature of Impact:</b> <b>Receiving Medium:</b> <b>Receiving Env:</b> Air <b>MOE Response:</b> <b>Dt MOE Arvl on Scn:</b> <b>MOE Reported Dt:</b> 6/13/2017 <b>Dt Document Closed:</b> <b>Incident Reason:</b> Equipment Failure <b>Site Name:</b> Commercial <UNOFFICIAL> <b>Site County/District:</b> <b>Site Geo Ref Meth:</b> <b>Incident Summary:</b> Public Works: R22 Leak to atmosphere; ongoing <b>Contaminant Qty:</b> 0 other - see incident description	<b>Discharger Report:</b> <b>Material Group:</b> <b>Health/Env Conseq:</b> 2 - Minor Environment <b>Client Type:</b> Federal Government <b>Sector Type:</b> Miscellaneous Industrial <b>Agency Involved:</b> <b>Nearest Watercourse:</b> <b>Site Address:</b> 1 Fleet Street <b>Site District Office:</b> Ottawa <b>Site Postal Code:</b> <b>Site Region:</b> Eastern <b>Site Municipality:</b> Ottawa <b>Site Lot:</b> <b>Site Conc:</b> <b>Northing:</b> <b>Easting:</b> <b>Site Geo Ref Accu:</b> <b>Site Map Datum:</b> <b>SAC Action Class:</b> <b>Source Type:</b> Valve/Fitting/Piping	
<a href="#">57</a>	34 of 64	NW/119.6	58.9 / -4.33	Public Works and Government Services Canada 1 Fleet Street Ottawa ON	SPL	
				<b>Ref No:</b> 4608-6HJL76 <b>Site No:</b> <b>Incident Dt:</b> 10/26/2005 <b>Year:</b> <b>Incident Cause:</b> Discharge or Emission to Air <b>Incident Event:</b> <b>Contaminant Code:</b> <b>Contaminant Name:</b> REFRIGERANT GAS R22 <b>Contaminant Limit 1:</b> <b>Contam Limit Freq 1:</b> <b>Contaminant UN No 1:</b> <b>Environment Impact:</b> Possible <b>Nature of Impact:</b> Air Pollution <b>Receiving Medium:</b> Air <b>Receiving Env:</b> <b>MOE Response:</b> <b>Dt MOE Arvl on Scn:</b>	<b>Discharger Report:</b> 0 <b>Material Group:</b> Gases/Particulate <b>Health/Env Conseq:</b> <b>Client Type:</b> <b>Sector Type:</b> <b>Agency Involved:</b> <b>Nearest Watercourse:</b> <b>Site Address:</b> <b>Site District Office:</b> Ottawa <b>Site Postal Code:</b> <b>Site Region:</b> <b>Site Municipality:</b> Ottawa <b>Site Lot:</b> <b>Site Conc:</b> <b>Northing:</b> <b>Easting:</b> <b>Site Geo Ref Accu:</b>	

Map Key	Number of Records	Direction/ Distance (m)	Elev/Diff (m)	Site	DB
<b>MOE Reported Dt:</b> 10/26/2005 <b>Dt Document Closed:</b> <b>Incident Reason:</b> Gasket/Joint Failure - Any point of connection (Except Weld/Seam) <b>Site Name:</b> Public Works, Government Services Canada<UNOFFICIAL> <b>Site County/District:</b> <b>Site Geo Ref Meth:</b> <b>Incident Summary:</b> PWGSC: release of R22 <b>Contaminant Qty:</b>					
<a href="#">57</a>	35 of 64	NW/119.6	58.9 / -4.33	Public Works Government Services Canada 1 Fleet St Ottawa ON K1A 0S5	SPL
<b>Ref No:</b> 1837-9T6N72 <b>Site No:</b> 3766-7Y7HHB <b>Incident Dt:</b> 1/23/2015 <b>Year:</b> <b>Incident Cause:</b> Leak/Break <b>Incident Event:</b> <b>Contaminant Code:</b> 38 <b>Contaminant Name:</b> REFRIGERANT GAS, N.O.S. <b>Contaminant Limit 1:</b> <b>Contam Limit Freq 1:</b> <b>Contaminant UN No 1:</b> <b>Environment Impact:</b> <b>Nature of Impact:</b> Air <b>Receiving Medium:</b> <b>Receiving Env:</b> <b>MOE Response:</b> N <b>Dt MOE Arvl on Scn:</b> <b>MOE Reported Dt:</b> 1/27/2015 <b>Dt Document Closed:</b> 1/29/2015 <b>Incident Reason:</b> Equipment Failure <b>Site Name:</b> 1 Fleet Street <b>Site County/District:</b> <b>Site Geo Ref Meth:</b> 10-30 metres eg. Medium Quality GPS <b>Incident Summary:</b> PWGSC: 100 kgs R134A to atm <b>Contaminant Qty:</b> 100 kg					
<b>Discharger Report:</b> <b>Material Group:</b> <b>Health/Env Conseq:</b> <b>Client Type:</b> <b>Sector Type:</b> <b>Agency Involved:</b> <b>Nearest Watercourse:</b> <b>Site Address:</b> 1 Fleet St <b>Site District Office:</b> <b>Site Postal Code:</b> K1A 0S5 <b>Site Region:</b> <b>Site Municipality:</b> Ottawa <b>Site Lot:</b> <b>Site Conc:</b> <b>Northing:</b> 5029622 <b>Easting:</b> 444141 <b>Site Geo Ref Accu:</b> Map <b>Site Map Datum:</b> NAD83 <b>SAC Action Class:</b> Primary Assessment of Incident <b>Source Type:</b>					
<a href="#">57</a>	36 of 64	NW/119.6	58.9 / -4.33	denied s. 21(1) 1 Fleet St. Ottawa Ottawa ON	SPL
<b>Ref No:</b> 3620-6GQQU5 <b>Site No:</b> <b>Incident Dt:</b> 9/30/2005 <b>Year:</b> <b>Incident Cause:</b> Discharge or Emission to Air <b>Incident Event:</b> <b>Contaminant Code:</b> <b>Contaminant Name:</b> FREON R-22 (CFC) <b>Contaminant Limit 1:</b> <b>Contam Limit Freq 1:</b> <b>Contaminant UN No 1:</b> <b>Environment Impact:</b> Confirmed <b>Nature of Impact:</b> Air Pollution <b>Receiving Medium:</b> Air <b>Receiving Env:</b> <b>MOE Response:</b> <b>Dt MOE Arvl on Scn:</b> <b>MOE Reported Dt:</b> 9/30/2005					
<b>Discharger Report:</b> 0 <b>Material Group:</b> Gases/Particulate <b>Health/Env Conseq:</b> <b>Client Type:</b> <b>Sector Type:</b> Other Plant <b>Agency Involved:</b> <b>Nearest Watercourse:</b> <b>Site Address:</b> <b>Site District Office:</b> Ottawa <b>Site Postal Code:</b> <b>Site Region:</b> <b>Site Municipality:</b> Ottawa <b>Site Lot:</b> <b>Site Conc:</b> <b>Northing:</b> <b>Easting:</b> <b>Site Geo Ref Accu:</b> <b>Site Map Datum:</b>					

Map Key	Number of Records	Direction/ Distance (m)	Elev/Diff (m)	Site	DB
<b>Dt Document Closed:</b> <b>Incident Reason:</b> Gasket/Joint Failure - Any point of connection (Except Weld/Seam) <b>Site Name:</b> Public Works Canada<UNOFFICIAL> <b>Site County/District:</b> <b>Site Geo Ref Meth:</b> <b>Incident Summary:</b> Release of Freon R-22 into atmosphere <b>Contaminant Qty:</b>					
<a href="#">57</a>	37 of 64	NW/119.6	58.9 / -4.33	Public Works and Government Services Canada 1 Fleet St Ottawa ON	SPL
<b>Ref No:</b> 7627-5ZEMSF <b>Site No:</b> <b>Incident Dt:</b> 5/28/2004 <b>Year:</b> <b>Incident Cause:</b> Pipe Or Hose Leak <b>Incident Event:</b> <b>Contaminant Code:</b> <b>Contaminant Name:</b> REFRIGERANT GAS R22 <b>Contaminant Limit 1:</b> <b>Contam Limit Freq 1:</b> <b>Contaminant UN No 1:</b> <b>Environment Impact:</b> Possible <b>Nature of Impact:</b> Air Pollution <b>Receiving Medium:</b> Air <b>Receiving Env:</b> <b>MOE Response:</b> <b>Dt MOE Arvl on Scn:</b> <b>MOE Reported Dt:</b> 5/28/2004 <b>Dt Document Closed:</b> <b>Incident Reason:</b> Unknown - Reason not determined <b>Site Name:</b> PUBLIC WORKS AND GOVERNMENT SERVICES CANADA<UNOFFICIAL> <b>Site County/District:</b> <b>Site Geo Ref Meth:</b> <b>Incident Summary:</b> PW Gov SrvcS- >100 kg R-22 to air. <b>Contaminant Qty:</b>					
<a href="#">57</a>	38 of 64	NW/119.6	58.9 / -4.33	Public Works and Government Services Canada 1 FLEET ST <UNOFFICIAL> Ottawa ON	SPL
<b>Ref No:</b> 1387-5YJQTD <b>Site No:</b> <b>Incident Dt:</b> 4/30/2004 <b>Year:</b> <b>Incident Cause:</b> Valve / Fitting Leak Or Failure <b>Incident Event:</b> <b>Contaminant Code:</b> 38 <b>Contaminant Name:</b> FREON R-22 (CFC) <b>Contaminant Limit 1:</b> <b>Contam Limit Freq 1:</b> <b>Contaminant UN No 1:</b> <b>Environment Impact:</b> Confirmed <b>Nature of Impact:</b> Air Pollution <b>Receiving Medium:</b> Air <b>Receiving Env:</b> <b>MOE Response:</b> <b>Dt MOE Arvl on Scn:</b> <b>MOE Reported Dt:</b> 4/30/2004 <b>Dt Document Closed:</b>					

Map Key	Number of Records	Direction/ Distance (m)	Elev/Diff (m)	Site	DB
<b>Incident Reason:</b> Unknown - Reason not determined <b>Site Name:</b> 1 FLEET ST <UNOFFICIAL> <b>Site County/District:</b> <b>Site Geo Ref Meth:</b> <b>Incident Summary:</b> City of Ottawa - Freon R-22 Release <b>Contaminant Qty:</b> other - see incident description					
<a href="#">57</a>	39 of 64	NW/119.6	58.9 / -4.33	CLIFF HEATING PLANT CLIFF HEATING (FEDERAL GOV'T BUILDING) OTTAWA CITY ON	SPL
<b>Ref No:</b> 97854 <b>Site No:</b> <b>Incident Dt:</b> 3/27/1994 <b>Year:</b> <b>Incident Cause:</b> CONTAINER OVERFLOW <b>Incident Event:</b> <b>Contaminant Code:</b> <b>Contaminant Name:</b> <b>Contaminant Limit 1:</b> <b>Contam Limit Freq 1:</b> <b>Contaminant UN No 1:</b> <b>Environment Impact:</b> CONFIRMED <b>Nature of Impact:</b> Soil contamination <b>Receiving Medium:</b> LAND <b>Receiving Env:</b> <b>MOE Response:</b> <b>Dt MOE Arvl on Scrn:</b> <b>MOE Reported Dt:</b> 3/27/1994 <b>Dt Document Closed:</b> <b>Incident Reason:</b> ERROR <b>Site Name:</b> <b>Site County/District:</b> <b>Site Geo Ref Meth:</b> <b>Incident Summary:</b> CLIFF HEATING: 12000L BUNKER C OIL OVERFLOW TO LOT <b>Contaminant Qty:</b>					
<b>Discharger Report:</b> <b>Material Group:</b> <b>Health/Env Conseq:</b> <b>Client Type:</b> <b>Sector Type:</b> <b>Agency Involved:</b> <b>Nearest Watercourse:</b> <b>Site Address:</b> <b>Site District Office:</b> <b>Site Postal Code:</b> <b>Site Region:</b> <b>Site Municipality:</b> 20101 <b>Site Lot:</b> <b>Site Conc:</b> <b>Northing:</b> <b>Easting:</b> EPS <b>Site Geo Ref Accu:</b> <b>Site Map Datum:</b> <b>SAC Action Class:</b> <b>Source Type:</b>					
<a href="#">57</a>	40 of 64	NW/119.6	58.9 / -4.33	Public Works and Government Services Canada<UNOFFICIAL> 1 Fleet St. Ottawa ON	SPL
<b>Ref No:</b> 0522-5S5RPG <b>Site No:</b> <b>Incident Dt:</b> 10/8/2003 <b>Year:</b> <b>Incident Cause:</b> Unknown <b>Incident Event:</b> <b>Contaminant Code:</b> 38 <b>Contaminant Name:</b> FREON (CFC) <b>Contaminant Limit 1:</b> <b>Contam Limit Freq 1:</b> <b>Contaminant UN No 1:</b> <b>Environment Impact:</b> Not Anticipated <b>Nature of Impact:</b> Air Pollution <b>Receiving Medium:</b> Air <b>Receiving Env:</b> <b>MOE Response:</b> <b>Dt MOE Arvl on Scrn:</b> <b>MOE Reported Dt:</b> 10/8/2003 <b>Dt Document Closed:</b> <b>Incident Reason:</b> Unknown - Reason not determined					
<b>Discharger Report:</b> <b>Material Group:</b> Gases/Particulate <b>Health/Env Conseq:</b> <b>Client Type:</b> <b>Sector Type:</b> <b>Agency Involved:</b> <b>Nearest Watercourse:</b> <b>Site Address:</b> <b>Site District Office:</b> Ottawa <b>Site Postal Code:</b> <b>Site Region:</b> Eastern <b>Site Municipality:</b> Ottawa <b>Site Lot:</b> <b>Site Conc:</b> <b>Northing:</b> <b>Easting:</b> <b>Site Geo Ref Accu:</b> <b>Site Map Datum:</b> <b>SAC Action Class:</b> Spill to Air <b>Source Type:</b>					



Map Key	Number of Records	Direction/ Distance (m)	Elev/Diff (m)	Site	DB	
<b>Site Name:</b> <b>Site County/District:</b> <b>Site Geo Ref Meth:</b> <b>Incident Summary:</b> <b>Contaminant Qty:</b>		CLIFF HEATING AND COOLING PLANT<UNOFFICIAL>  Cliff Heating&Cooling: Freon Leak				
<a href="#">57</a>	41 of 64	NW/119.6	58.9 / -4.33	Public Works and Government Services Canada 1 Fleet St Ottawa ON K1A 0S5	SPL	
<b>Ref No:</b> <b>Site No:</b> <b>Incident Dt:</b> <b>Year:</b> <b>Incident Cause:</b> <b>Incident Event:</b> <b>Contaminant Code:</b> <b>Contaminant Name:</b> <b>Contaminant Limit 1:</b> <b>Contam Limit Freq 1:</b> <b>Contaminant UN No 1:</b> <b>Environment Impact:</b> <b>Nature of Impact:</b> <b>Receiving Medium:</b> <b>Receiving Env:</b> <b>MOE Response:</b> <b>Dt MOE Arvl on Scn:</b> <b>MOE Reported Dt:</b> <b>Dt Document Closed:</b> <b>Incident Reason:</b> <b>Site Name:</b> <b>Site County/District:</b> <b>Site Geo Ref Meth:</b> <b>Incident Summary:</b> <b>Contaminant Qty:</b>		2180-84BQNX  Discharge or Emission to Air  38 FREON R-22 (CFC)  Not Anticipated  Referral to others  4/8/2010 4/20/2010 Unknown - Reason not determined 1 Fleet Street  PWGSC: >100kg R22 release to atm. 100 kg		<b>Discharger Report:</b> <b>Material Group:</b> <b>Health/Env Conseq:</b> <b>Client Type:</b> <b>Sector Type:</b> <b>Agency Involved:</b> <b>Nearest Watercourse:</b> <b>Site Address:</b> <b>Site District Office:</b> <b>Site Postal Code:</b> <b>Site Region:</b> <b>Site Municipality:</b> <b>Site Lot:</b> <b>Site Conc:</b> <b>Northing:</b> <b>Easting:</b> <b>Site Geo Ref Accu:</b> <b>Site Map Datum:</b> <b>SAC Action Class:</b> <b>Source Type:</b>		Other         5029622 444141  Air Spills - Gases and Vapours
<a href="#">57</a>	42 of 64	NW/119.6	58.9 / -4.33	1 Fleet St Ottawa ON K1A 0S5	SPL	
<b>Ref No:</b> <b>Site No:</b> <b>Incident Dt:</b> <b>Year:</b> <b>Incident Cause:</b> <b>Incident Event:</b> <b>Contaminant Code:</b> <b>Contaminant Name:</b> <b>Contaminant Limit 1:</b> <b>Contam Limit Freq 1:</b> <b>Contaminant UN No 1:</b> <b>Environment Impact:</b> <b>Nature of Impact:</b> <b>Receiving Medium:</b> <b>Receiving Env:</b> <b>MOE Response:</b> <b>Dt MOE Arvl on Scn:</b> <b>MOE Reported Dt:</b> <b>Dt Document Closed:</b> <b>Incident Reason:</b> <b>Site Name:</b> <b>Site County/District:</b> <b>Site Geo Ref Meth:</b>		5507-AHRSG6 3766-7Y7HHB 1/19/2017  Leak/Break 38 REFRIGERANT GAS, N.O.S.  Equipment Failure 10-30 metres eg. Medium Quality GPS		<b>Discharger Report:</b> <b>Material Group:</b> <b>Health/Env Conseq:</b> <b>Client Type:</b> <b>Sector Type:</b> <b>Agency Involved:</b> <b>Nearest Watercourse:</b> <b>Site Address:</b> <b>Site District Office:</b> <b>Site Postal Code:</b> <b>Site Region:</b> <b>Site Municipality:</b> <b>Site Lot:</b> <b>Site Conc:</b> <b>Northing:</b> <b>Easting:</b> <b>Site Geo Ref Accu:</b> <b>Site Map Datum:</b> <b>SAC Action Class:</b> <b>Source Type:</b>		Unknown / N/A         1 Fleet St K1A 0S5 Ottawa  5029622 444141 Map NAD83 Air Spills - Gases and Vapours

Map Key	Number of Records	Direction/ Distance (m)	Elev/Diff (m)	Site	DB
<b>Incident Summary:</b>		Public Works Ottawa: R134-A refrigerant to atm from 5000 tonne chiller			
<b>Contaminant Qty:</b>		0 lb			
<a href="#">57</a>	43 of 64	NW/119.6	58.9 / -4.33	<b>PUBLIC WORKS GOVERNMENT OF CAN CLIFF HEATING AND COOLING OTTAWA CLIFF CENTRAL HEATING AND COOLING PLANT OTTAWA CITY ON</b>	<b>SPL</b>
<b>Ref No:</b>	207253			<b>Discharger Report:</b>	
<b>Site No:</b>				<b>Material Group:</b>	
<b>Incident Dt:</b>	7/27/2001			<b>Health/Env Conseq:</b>	
<b>Year:</b>				<b>Client Type:</b>	
<b>Incident Cause:</b>	COOLING SYSTEM LEAK			<b>Sector Type:</b>	
<b>Incident Event:</b>				<b>Agency Involved:</b>	
<b>Contaminant Code:</b>				<b>Nearest Watercourse:</b>	
<b>Contaminant Name:</b>				<b>Site Address:</b>	
<b>Contaminant Limit 1:</b>				<b>Site District Office:</b>	
<b>Contam Limit Freq 1:</b>				<b>Site Postal Code:</b>	
<b>Contaminant UN No 1:</b>				<b>Site Region:</b>	
<b>Environment Impact:</b>	Possible			<b>Site Municipality:</b>	20107
<b>Nature of Impact:</b>	Air Pollution			<b>Site Lot:</b>	
<b>Receiving Medium:</b>	Land			<b>Site Conc:</b>	
<b>Receiving Env:</b>				<b>Northing:</b>	
<b>MOE Response:</b>				<b>Easting:</b>	
<b>Dt MOE Arvl on Scn:</b>				<b>Site Geo Ref Accu:</b>	
<b>MOE Reported Dt:</b>	7/27/2001			<b>Site Map Datum:</b>	
<b>Dt Document Closed:</b>				<b>SAC Action Class:</b>	
<b>Incident Reason:</b>	OTHER			<b>Source Type:</b>	
<b>Site Name:</b>					
<b>Site County/District:</b>					
<b>Site Geo Ref Meth:</b>					
<b>Incident Summary:</b>	PUBLIC WORKS OTTAWA: R-11 TO ATM. AIR SYSTEM HAS BEEN CHANGED.				
<b>Contaminant Qty:</b>					

<a href="#">57</a>	44 of 64	NW/119.6	58.9 / -4.33	<b>1 Fleet Street Ottawa ON</b>	<b>SPL</b>
<b>Ref No:</b>	1274-8KNKJ7			<b>Discharger Report:</b>	
<b>Site No:</b>				<b>Material Group:</b>	
<b>Incident Dt:</b>	8/12/2011			<b>Health/Env Conseq:</b>	
<b>Year:</b>				<b>Client Type:</b>	
<b>Incident Cause:</b>	Discharge or Emission to Air			<b>Sector Type:</b>	Other
<b>Incident Event:</b>				<b>Agency Involved:</b>	
<b>Contaminant Code:</b>	38			<b>Nearest Watercourse:</b>	
<b>Contaminant Name:</b>	REFRIGERANT GAS, N.O.S.			<b>Site Address:</b>	1 Fleet Street
<b>Contaminant Limit 1:</b>				<b>Site District Office:</b>	
<b>Contam Limit Freq 1:</b>				<b>Site Postal Code:</b>	
<b>Contaminant UN No 1:</b>				<b>Site Region:</b>	
<b>Environment Impact:</b>	Not Anticipated			<b>Site Municipality:</b>	Ottawa
<b>Nature of Impact:</b>	Air Pollution			<b>Site Lot:</b>	
<b>Receiving Medium:</b>				<b>Site Conc:</b>	
<b>Receiving Env:</b>				<b>Northing:</b>	
<b>MOE Response:</b>	No Field Response			<b>Easting:</b>	
<b>Dt MOE Arvl on Scn:</b>				<b>Site Geo Ref Accu:</b>	
<b>MOE Reported Dt:</b>	8/12/2011			<b>Site Map Datum:</b>	
<b>Dt Document Closed:</b>				<b>SAC Action Class:</b>	Air Spills - Gases and Vapours
<b>Incident Reason:</b>	Spill			<b>Source Type:</b>	
<b>Site Name:</b>	Cliff Heating and Cooling Plant<UNOFFICIAL>				
<b>Site County/District:</b>					
<b>Site Geo Ref Meth:</b>					
<b>Incident Summary:</b>	PWC: R22 leak, ongoing				
<b>Contaminant Qty:</b>	0 other - see incident description				

Map Key	Number of Records	Direction/ Distance (m)	Elev/Diff (m)	Site	DB
<a href="#">57</a>	45 of 64	NW/119.6	58.9 / -4.33	Public Works and Government Services Canada 1 Fleet Dr. Ottawa ON	SPL
<b>Ref No:</b>	7056-7HYJW6			<b>Discharger Report:</b>	
<b>Site No:</b>				<b>Material Group:</b>	
<b>Incident Dt:</b>				<b>Health/Env Conseq:</b>	
<b>Year:</b>				<b>Client Type:</b>	
<b>Incident Cause:</b>	Pipe Or Hose Leak			<b>Sector Type:</b>	Other
<b>Incident Event:</b>				<b>Agency Involved:</b>	
<b>Contaminant Code:</b>	38			<b>Nearest Watercourse:</b>	
<b>Contaminant Name:</b>	REFRIGERANT GAS, N.O.S.			<b>Site Address:</b>	
<b>Contaminant Limit 1:</b>				<b>Site District Office:</b>	Ottawa
<b>Contam Limit Freq 1:</b>				<b>Site Postal Code:</b>	
<b>Contaminant UN No 1:</b>				<b>Site Region:</b>	
<b>Environment Impact:</b>	Not Anticipated			<b>Site Municipality:</b>	Ottawa
<b>Nature of Impact:</b>				<b>Site Lot:</b>	
<b>Receiving Medium:</b>				<b>Site Conc:</b>	
<b>Receiving Env:</b>				<b>Northing:</b>	
<b>MOE Response:</b>	Referral to others			<b>Easting:</b>	
<b>Dt MOE Arvl on Scn:</b>				<b>Site Geo Ref Accu:</b>	
<b>MOE Reported Dt:</b>	8/29/2008			<b>Site Map Datum:</b>	
<b>Dt Document Closed:</b>	12/4/2008			<b>SAC Action Class:</b>	Air Spills - Gases and Vapours
<b>Incident Reason:</b>	Equipment Failure			<b>Source Type:</b>	
<b>Site Name:</b>	Cliff Central Heating & Cooling<UNOFFICIAL>				
<b>Site County/District:</b>					
<b>Site Geo Ref Meth:</b>					
<b>Incident Summary:</b>	Cliff Central H&C. refrig leak to atm. Ottawa				
<b>Contaminant Qty:</b>	100 kg				
<a href="#">57</a>	46 of 64	NW/119.6	58.9 / -4.33	Drain-All Ltd. 1 Fleet Street Ottawa ON	SPL
<b>Ref No:</b>	1885-66UM6V			<b>Discharger Report:</b>	
<b>Site No:</b>				<b>Material Group:</b>	Oil
<b>Incident Dt:</b>	11/18/2004			<b>Health/Env Conseq:</b>	
<b>Year:</b>				<b>Client Type:</b>	
<b>Incident Cause:</b>	Pipe Or Hose Leak			<b>Sector Type:</b>	
<b>Incident Event:</b>				<b>Agency Involved:</b>	
<b>Contaminant Code:</b>	14			<b>Nearest Watercourse:</b>	
<b>Contaminant Name:</b>	BUNKER FUEL OIL (NO. 4, 5 OR 6)			<b>Site Address:</b>	
<b>Contaminant Limit 1:</b>				<b>Site District Office:</b>	Ottawa
<b>Contam Limit Freq 1:</b>				<b>Site Postal Code:</b>	
<b>Contaminant UN No 1:</b>				<b>Site Region:</b>	Eastern
<b>Environment Impact:</b>	Not Anticipated			<b>Site Municipality:</b>	Ottawa
<b>Nature of Impact:</b>				<b>Site Lot:</b>	
<b>Receiving Medium:</b>	Land			<b>Site Conc:</b>	
<b>Receiving Env:</b>				<b>Northing:</b>	
<b>MOE Response:</b>				<b>Easting:</b>	
<b>Dt MOE Arvl on Scn:</b>				<b>Site Geo Ref Accu:</b>	
<b>MOE Reported Dt:</b>	11/18/2004			<b>Site Map Datum:</b>	
<b>Dt Document Closed:</b>				<b>SAC Action Class:</b>	Spills
<b>Incident Reason:</b>	Equipment Failure			<b>Source Type:</b>	
<b>Site Name:</b>	1 FLEET STREET<UNOFFICIAL>				
<b>Site County/District:</b>					
<b>Site Geo Ref Meth:</b>					
<b>Incident Summary:</b>	Drain All, 500 L Bunker Oil, clng				
<b>Contaminant Qty:</b>	500 L				

Map Key	Number of Records	Direction/ Distance (m)	Elev/Diff (m)	Site	DB
<a href="#">57</a>	47 of 64	NW/119.6	58.9 / -4.33	1 Fleet St CLIFF CENTRAL HEATING AND COOLING PLANT<UNOFFICIAL> Ottawa ON	SPL
<b>Ref No:</b>	7788-6SSQ2F			<b>Discharger Report:</b>	
<b>Site No:</b>				<b>Material Group:</b>	Gases/Particulates
<b>Incident Dt:</b>	8/18/2006			<b>Health/Env Conseq:</b>	
<b>Year:</b>				<b>Client Type:</b>	
<b>Incident Cause:</b>	Discharge or Emission to Air			<b>Sector Type:</b>	Other
<b>Incident Event:</b>				<b>Agency Involved:</b>	
<b>Contaminant Code:</b>	38			<b>Nearest Watercourse:</b>	
<b>Contaminant Name:</b>	REFRIGERANT GAS R22			<b>Site Address:</b>	1 FLEET ST
<b>Contaminant Limit 1:</b>				<b>Site District Office:</b>	Ottawa
<b>Contam Limit Freq 1:</b>				<b>Site Postal Code:</b>	
<b>Contaminant UN No 1:</b>				<b>Site Region:</b>	
<b>Environment Impact:</b>	Possible			<b>Site Municipality:</b>	Ottawa
<b>Nature of Impact:</b>	Air Pollution			<b>Site Lot:</b>	
<b>Receiving Medium:</b>	Air			<b>Site Conc:</b>	
<b>Receiving Env:</b>				<b>Northing:</b>	
<b>MOE Response:</b>				<b>Easting:</b>	
<b>Dt MOE Arvl on Scn:</b>				<b>Site Geo Ref Accu:</b>	
<b>MOE Reported Dt:</b>	8/18/2006			<b>Site Map Datum:</b>	
<b>Dt Document Closed:</b>				<b>SAC Action Class:</b>	
<b>Incident Reason:</b>	Equipment Failure			<b>Source Type:</b>	
<b>Site Name:</b>	1 FLEET ST				
<b>Site County/District:</b>					
<b>Site Geo Ref Meth:</b>					
<b>Incident Summary:</b>	Cliff Central Heating & Cooling: 4000 lb R22 to ATM				
<b>Contaminant Qty:</b>	4000 lb				
<a href="#">57</a>	48 of 64	NW/119.6	58.9 / -4.33	Public Works and Government Services Canada 1 Fleet Street Ottawa ON	SPL
<b>Ref No:</b>	7133-5YQQK2			<b>Discharger Report:</b>	
<b>Site No:</b>				<b>Material Group:</b>	Gases/Particulate
<b>Incident Dt:</b>	5/6/2004			<b>Health/Env Conseq:</b>	
<b>Year:</b>				<b>Client Type:</b>	
<b>Incident Cause:</b>	Valve / Fitting Leak Or Failure			<b>Sector Type:</b>	Other Plant
<b>Incident Event:</b>				<b>Agency Involved:</b>	
<b>Contaminant Code:</b>	38			<b>Nearest Watercourse:</b>	
<b>Contaminant Name:</b>	FREON R-22 (CFC)			<b>Site Address:</b>	
<b>Contaminant Limit 1:</b>				<b>Site District Office:</b>	Ottawa
<b>Contam Limit Freq 1:</b>				<b>Site Postal Code:</b>	
<b>Contaminant UN No 1:</b>				<b>Site Region:</b>	Eastern
<b>Environment Impact:</b>	Possible			<b>Site Municipality:</b>	Ottawa
<b>Nature of Impact:</b>	Air Pollution			<b>Site Lot:</b>	
<b>Receiving Medium:</b>	Air			<b>Site Conc:</b>	
<b>Receiving Env:</b>				<b>Northing:</b>	
<b>MOE Response:</b>				<b>Easting:</b>	
<b>Dt MOE Arvl on Scn:</b>				<b>Site Geo Ref Accu:</b>	
<b>MOE Reported Dt:</b>	5/6/2004			<b>Site Map Datum:</b>	
<b>Dt Document Closed:</b>				<b>SAC Action Class:</b>	Spill to Air
<b>Incident Reason:</b>	Material Failure - Poor design or substandard materials			<b>Source Type:</b>	
<b>Site Name:</b>	CENTRAL HEATING AND COOLING PLANT<UNOFFICIAL>				
<b>Site County/District:</b>					
<b>Site Geo Ref Meth:</b>					
<b>Incident Summary:</b>	City of Ottawa: Est. >100kg R22 to atmosphere				
<b>Contaminant Qty:</b>					

Map Key	Number of Records	Direction/ Distance (m)	Elev/Diff (m)	Site	DB
<a href="#">57</a>	49 of 64	NW/119.6	58.9 / -4.33	PUBLIC WORKS GOVERNMENT OF CAN CLIFF HEATING AND COOLING OTTAWA CLIFF CENTRAL HEATING AND COOLING PLANT OTTAWA ON	SPL
<b>Ref No:</b>	187090			<b>Discharger Report:</b>	
<b>Site No:</b>				<b>Material Group:</b>	
<b>Incident Dt:</b>	9/20/2000			<b>Health/Env Conseq:</b>	
<b>Year:</b>				<b>Client Type:</b>	
<b>Incident Cause:</b>	OTHER CAUSE (N.O.S.)			<b>Sector Type:</b>	
<b>Incident Event:</b>				<b>Agency Involved:</b>	
<b>Contaminant Code:</b>				<b>Nearest Watercourse:</b>	
<b>Contaminant Name:</b>				<b>Site Address:</b>	
<b>Contaminant Limit 1:</b>				<b>Site District Office:</b>	
<b>Contam Limit Freq 1:</b>				<b>Site Postal Code:</b>	
<b>Contaminant UN No 1:</b>				<b>Site Region:</b>	
<b>Environment Impact:</b>	POSSIBLE			<b>Site Municipality:</b>	20107
<b>Nature of Impact:</b>	Soil contamination			<b>Site Lot:</b>	
<b>Receiving Medium:</b>	LAND			<b>Site Conc:</b>	
<b>Receiving Env:</b>				<b>Northing:</b>	
<b>MOE Response:</b>				<b>Easting:</b>	
<b>Dt MOE Arvl on Scn:</b>				<b>Site Geo Ref Accu:</b>	
<b>MOE Reported Dt:</b>	9/20/2000			<b>Site Map Datum:</b>	
<b>Dt Document Closed:</b>				<b>SAC Action Class:</b>	
<b>Incident Reason:</b>	OTHER			<b>Source Type:</b>	
<b>Site Name:</b>					
<b>Site County/District:</b>					
<b>Site Geo Ref Meth:</b>					
<b>Incident Summary:</b>	SPILL 60L REFRIGERANT OILCONTAINED, CLEANED, NO WATER				
<b>Contaminant Qty:</b>					

<a href="#">57</a>	50 of 64	NW/119.6	58.9 / -4.33	Her Majesty the Queen as Rep. by Minister of Public Works & Government Services 1 Fleet St Ottawa ON	SPL
<b>Ref No:</b>	6330-79967T			<b>Discharger Report:</b>	
<b>Site No:</b>				<b>Material Group:</b>	Oil
<b>Incident Dt:</b>				<b>Health/Env Conseq:</b>	
<b>Year:</b>				<b>Client Type:</b>	
<b>Incident Cause:</b>	Other Discharges			<b>Sector Type:</b>	Tank Truck
<b>Incident Event:</b>				<b>Agency Involved:</b>	
<b>Contaminant Code:</b>	14			<b>Nearest Watercourse:</b>	
<b>Contaminant Name:</b>	BUNKER FUEL OIL (NO. 4, 5 OR 6)			<b>Site Address:</b>	
<b>Contaminant Limit 1:</b>				<b>Site District Office:</b>	
<b>Contam Limit Freq 1:</b>				<b>Site Postal Code:</b>	
<b>Contaminant UN No 1:</b>				<b>Site Region:</b>	
<b>Environment Impact:</b>	Not Anticipated			<b>Site Municipality:</b>	Ottawa
<b>Nature of Impact:</b>	Other Impact(s)			<b>Site Lot:</b>	
<b>Receiving Medium:</b>	Land			<b>Site Conc:</b>	
<b>Receiving Env:</b>				<b>Northing:</b>	
<b>MOE Response:</b>	Referral to others			<b>Easting:</b>	
<b>Dt MOE Arvl on Scn:</b>				<b>Site Geo Ref Accu:</b>	
<b>MOE Reported Dt:</b>	11/23/2007			<b>Site Map Datum:</b>	
<b>Dt Document Closed:</b>	11/27/2007			<b>SAC Action Class:</b>	
<b>Incident Reason:</b>	Negligence (Apparent) - Caused by lack of diligence			<b>Source Type:</b>	
<b>Site Name:</b>	Public Works Gov't Services of Canada<UNOFFICIAL>				
<b>Site County/District:</b>					
<b>Site Geo Ref Meth:</b>					
<b>Incident Summary:</b>	Schooner Transport: 1000 L bunker C fuel oil to pvmt, contd				
<b>Contaminant Qty:</b>	1000 L				

Map Key	Number of Records	Direction/ Distance (m)	Elev/Diff (m)	Site	DB
<a href="#">57</a>	51 of 64	NW/119.6	58.9 / -4.33	Cliff Street Heating Plant<UNOFFICIAL> 1 Fleet St Ottawa ON	SPL
<b>Ref No:</b>	4518-899NSK			<b>Discharger Report:</b>	
<b>Site No:</b>				<b>Material Group:</b>	
<b>Incident Dt:</b>				<b>Health/Env Conseq:</b>	
<b>Year:</b>				<b>Client Type:</b>	
<b>Incident Cause:</b>	Pipe Or Hose Leak			<b>Sector Type:</b>	
<b>Incident Event:</b>				<b>Agency Involved:</b>	
<b>Contaminant Code:</b>	38			<b>Nearest Watercourse:</b>	
<b>Contaminant Name:</b>	FREON R-22 (CFC)			<b>Site Address:</b>	
<b>Contaminant Limit 1:</b>				<b>Site District Office:</b>	
<b>Contam Limit Freq 1:</b>				<b>Site Postal Code:</b>	
<b>Contaminant UN No 1:</b>				<b>Site Region:</b>	
<b>Environment Impact:</b>	Not Anticipated			<b>Site Municipality:</b>	
<b>Nature of Impact:</b>	Air Pollution			<b>Site Lot:</b>	
<b>Receiving Medium:</b>				<b>Site Conc:</b>	
<b>Receiving Env:</b>				<b>Northing:</b>	5029622
<b>MOE Response:</b>	No Field Response			<b>Easting:</b>	444141
<b>Dt MOE Arvl on Scn:</b>				<b>Site Geo Ref Accu:</b>	
<b>MOE Reported Dt:</b>	9/13/2010			<b>Site Map Datum:</b>	
<b>Dt Document Closed:</b>				<b>SAC Action Class:</b>	Air Spills - Gases and Vapours
<b>Incident Reason:</b>	Other - Reason not otherwise defined			<b>Source Type:</b>	
<b>Site Name:</b>	1 Fleet Street				
<b>Site County/District:</b>					
<b>Site Geo Ref Meth:</b>					
<b>Incident Summary:</b>	OPW: Halocarbon leak >100kg inside building				
<b>Contaminant Qty:</b>					

<a href="#">57</a>	52 of 64	NW/119.6	58.9 / -4.33	1 Fleet St Ottawa ON	SPL
<b>Ref No:</b>	2827-7DREQ8			<b>Discharger Report:</b>	
<b>Site No:</b>				<b>Material Group:</b>	
<b>Incident Dt:</b>				<b>Health/Env Conseq:</b>	
<b>Year:</b>				<b>Client Type:</b>	
<b>Incident Cause:</b>	Cooling System Leak			<b>Sector Type:</b>	Other
<b>Incident Event:</b>				<b>Agency Involved:</b>	
<b>Contaminant Code:</b>	n/a			<b>Nearest Watercourse:</b>	
<b>Contaminant Name:</b>	REFRIGERANT GAS R12			<b>Site Address:</b>	
<b>Contaminant Limit 1:</b>				<b>Site District Office:</b>	Ottawa
<b>Contam Limit Freq 1:</b>				<b>Site Postal Code:</b>	
<b>Contaminant UN No 1:</b>				<b>Site Region:</b>	
<b>Environment Impact:</b>	Not Anticipated			<b>Site Municipality:</b>	Ottawa
<b>Nature of Impact:</b>				<b>Site Lot:</b>	
<b>Receiving Medium:</b>				<b>Site Conc:</b>	
<b>Receiving Env:</b>				<b>Northing:</b>	
<b>MOE Response:</b>	No Field Response			<b>Easting:</b>	
<b>Dt MOE Arvl on Scn:</b>				<b>Site Geo Ref Accu:</b>	
<b>MOE Reported Dt:</b>	4/16/2008			<b>Site Map Datum:</b>	
<b>Dt Document Closed:</b>	5/24/2008			<b>SAC Action Class:</b>	Air Spills - Gases and Vapours
<b>Incident Reason:</b>	Gasket/Joint Failure - Any point of connection (Except Weld/Seam)			<b>Source Type:</b>	
<b>Site Name:</b>	Public Works Government Services Canada <UNOFFICIAL>				
<b>Site County/District:</b>					
<b>Site Geo Ref Meth:</b>					
<b>Incident Summary:</b>	Ottawa, Refrigerant 10-100kg to Air, stoped				
<b>Contaminant Qty:</b>					

Map Key	Number of Records	Direction/ Distance (m)	Elev/Diff (m)	Site	DB
<a href="#">57</a>	53 of 64	NW/119.6	58.9 / -4.33	Public Works and Government Services Canada 1 Fleet Street Ottawa ON	SPL
<b>Ref No:</b>	8845-5N9QG8			<b>Discharger Report:</b>	
<b>Site No:</b>				<b>Material Group:</b>	Gases/Particulate
<b>Incident Dt:</b>	6/5/2003			<b>Health/Env Conseq:</b>	
<b>Year:</b>				<b>Client Type:</b>	
<b>Incident Cause:</b>	Discharge or Emission to Air			<b>Sector Type:</b>	Other Plant
<b>Incident Event:</b>				<b>Agency Involved:</b>	
<b>Contaminant Code:</b>	38			<b>Nearest Watercourse:</b>	
<b>Contaminant Name:</b>	FREON R-22 (CFC)			<b>Site Address:</b>	
<b>Contaminant Limit 1:</b>				<b>Site District Office:</b>	Ottawa
<b>Contam Limit Freq 1:</b>				<b>Site Postal Code:</b>	
<b>Contaminant UN No 1:</b>				<b>Site Region:</b>	Eastern
<b>Environment Impact:</b>	Possible			<b>Site Municipality:</b>	Ottawa
<b>Nature of Impact:</b>	Air Pollution			<b>Site Lot:</b>	
<b>Receiving Medium:</b>	Air			<b>Site Conc:</b>	
<b>Receiving Env:</b>				<b>Northing:</b>	
<b>MOE Response:</b>				<b>Easting:</b>	
<b>Dt MOE Arvl on Scn:</b>				<b>Site Geo Ref Accu:</b>	
<b>MOE Reported Dt:</b>	6/6/2003			<b>Site Map Datum:</b>	
<b>Dt Document Closed:</b>				<b>SAC Action Class:</b>	Spill to Air
<b>Incident Reason:</b>	Equipment Failure			<b>Source Type:</b>	
<b>Site Name:</b>	CLIFF HEATING AND COOLING PLANT<UNOFFICIAL>				
<b>Site County/District:</b>					
<b>Site Geo Ref Meth:</b>					
<b>Incident Summary:</b>	Ottawa: spill >100kg Freon-22				
<b>Contaminant Qty:</b>	100 kg				
<a href="#">57</a>	54 of 64	NW/119.6	58.9 / -4.33	Public Works and Government Services Canada 1 FLEET ST.<UNOFFICIAL> Ottawa ON	SPL
<b>Ref No:</b>	2612-62VQBB			<b>Discharger Report:</b>	
<b>Site No:</b>				<b>Material Group:</b>	Gases/Particulate
<b>Incident Dt:</b>	7/14/2004			<b>Health/Env Conseq:</b>	
<b>Year:</b>				<b>Client Type:</b>	
<b>Incident Cause:</b>	Discharge or Emission to Air			<b>Sector Type:</b>	Other
<b>Incident Event:</b>				<b>Agency Involved:</b>	
<b>Contaminant Code:</b>	38			<b>Nearest Watercourse:</b>	
<b>Contaminant Name:</b>	FREON R-22 (CFC)			<b>Site Address:</b>	
<b>Contaminant Limit 1:</b>				<b>Site District Office:</b>	Ottawa
<b>Contam Limit Freq 1:</b>				<b>Site Postal Code:</b>	
<b>Contaminant UN No 1:</b>				<b>Site Region:</b>	Eastern
<b>Environment Impact:</b>	Possible			<b>Site Municipality:</b>	Ottawa
<b>Nature of Impact:</b>	Air Pollution			<b>Site Lot:</b>	
<b>Receiving Medium:</b>	Air			<b>Site Conc:</b>	
<b>Receiving Env:</b>				<b>Northing:</b>	
<b>MOE Response:</b>				<b>Easting:</b>	
<b>Dt MOE Arvl on Scn:</b>				<b>Site Geo Ref Accu:</b>	
<b>MOE Reported Dt:</b>	7/14/2004			<b>Site Map Datum:</b>	
<b>Dt Document Closed:</b>				<b>SAC Action Class:</b>	Federal Site Spill; Spill to Air
<b>Incident Reason:</b>	Equipment Failure			<b>Source Type:</b>	
<b>Site Name:</b>	1 FLEET ST.<UNOFFICIAL>				
<b>Site County/District:</b>					
<b>Site Geo Ref Meth:</b>					
<b>Incident Summary:</b>	Pub Works & GSC,ukn amt freon R 22 to ATM				
<b>Contaminant Qty:</b>	other - see incident description				
<a href="#">57</a>	55 of 64	NW/119.6	58.9 / -4.33	Her Majesty the Queen as Rep. by Minister of Public Works & Government Services	SPL

Map Key	Number of Records	Direction/ Distance (m)	Elev/Diff (m)	Site	DB
				1 Fleet St Ottawa ON	
<b>Ref No:</b>	3846-72YKTS			<b>Discharger Report:</b>	
<b>Site No:</b>				<b>Material Group:</b>	Gases/Particulate
<b>Incident Dt:</b>				<b>Health/Env Conseq:</b>	
<b>Year:</b>				<b>Client Type:</b>	
<b>Incident Cause:</b>	Pipe Or Hose Leak			<b>Sector Type:</b>	Other
<b>Incident Event:</b>				<b>Agency Involved:</b>	
<b>Contaminant Code:</b>	38			<b>Nearest Watercourse:</b>	
<b>Contaminant Name:</b>	REFRIGERANT GAS, N.O.S.			<b>Site Address:</b>	
<b>Contaminant Limit 1:</b>				<b>Site District Office:</b>	
<b>Contam Limit Freq 1:</b>				<b>Site Postal Code:</b>	
<b>Contaminant UN No 1:</b>				<b>Site Region:</b>	
<b>Environment Impact:</b>	Not Anticipated			<b>Site Municipality:</b>	Ottawa
<b>Nature of Impact:</b>	Air Pollution			<b>Site Lot:</b>	
<b>Receiving Medium:</b>	Air			<b>Site Conc:</b>	
<b>Receiving Env:</b>				<b>Northing:</b>	
<b>MOE Response:</b>	Referral to others			<b>Easting:</b>	
<b>Dt MOE Arvl on Scn:</b>				<b>Site Geo Ref Accu:</b>	
<b>MOE Reported Dt:</b>	5/7/2007			<b>Site Map Datum:</b>	
<b>Dt Document Closed:</b>	5/26/2007			<b>SAC Action Class:</b>	
<b>Incident Reason:</b>	Other - Reason not otherwise defined			<b>Source Type:</b>	
<b>Site Name:</b>	Public Works Canada<UNOFFICIAL>				
<b>Site County/District:</b>					
<b>Site Geo Ref Meth:</b>					
<b>Incident Summary:</b>	Public Works Canada: >100 kg R22 leak to atm.				
<b>Contaminant Qty:</b>	0 other - see incident description				

[57](#) 56 of 64 NW/119.6 58.9 / -4.33 Public Works and Government Services Canada  
1 Fleet Street  
Ottawa ON SPL

<b>Ref No:</b>	1153-7NBPVC			<b>Discharger Report:</b>	
<b>Site No:</b>				<b>Material Group:</b>	
<b>Incident Dt:</b>				<b>Health/Env Conseq:</b>	
<b>Year:</b>				<b>Client Type:</b>	
<b>Incident Cause:</b>	Cooling System Leak			<b>Sector Type:</b>	Other
<b>Incident Event:</b>				<b>Agency Involved:</b>	
<b>Contaminant Code:</b>				<b>Nearest Watercourse:</b>	
<b>Contaminant Name:</b>	REFRIGERANT GAS, N.O.S.			<b>Site Address:</b>	
<b>Contaminant Limit 1:</b>				<b>Site District Office:</b>	
<b>Contam Limit Freq 1:</b>				<b>Site Postal Code:</b>	
<b>Contaminant UN No 1:</b>				<b>Site Region:</b>	
<b>Environment Impact:</b>	Not Anticipated			<b>Site Municipality:</b>	Ottawa
<b>Nature of Impact:</b>				<b>Site Lot:</b>	
<b>Receiving Medium:</b>				<b>Site Conc:</b>	
<b>Receiving Env:</b>				<b>Northing:</b>	
<b>MOE Response:</b>	Referral to others			<b>Easting:</b>	
<b>Dt MOE Arvl on Scn:</b>				<b>Site Geo Ref Accu:</b>	
<b>MOE Reported Dt:</b>	1/15/2009			<b>Site Map Datum:</b>	
<b>Dt Document Closed:</b>				<b>SAC Action Class:</b>	Air Spills - Gases and Vapours
<b>Incident Reason:</b>	Equipment Failure - Malfunction of system components			<b>Source Type:</b>	
<b>Site Name:</b>	Federal Government<UNOFFICIAL>				
<b>Site County/District:</b>					
<b>Site Geo Ref Meth:</b>					
<b>Incident Summary:</b>	Federal Govt, Ottawa, 100 kg R-22				
<b>Contaminant Qty:</b>	100 kg				

[57](#) 57 of 64 NW/119.6 58.9 / -4.33 Public Works and Government Services Canada  
1 Fleet Street<UNOFFICIAL> SPL



Map Key	Number of Records	Direction/ Distance (m)	Elev/Diff (m)	Site	DB
<b>Ottawa ON</b>					
<b>Ref No:</b>	1103-6EBPV7			<b>Discharger Report:</b>	0
<b>Site No:</b>				<b>Material Group:</b>	Gases/Particulate
<b>Incident Dt:</b>	7/15/2005			<b>Health/Env Conseq:</b>	
<b>Year:</b>				<b>Client Type:</b>	
<b>Incident Cause:</b>	Cooling System Leak			<b>Sector Type:</b>	Other
<b>Incident Event:</b>				<b>Agency Involved:</b>	
<b>Contaminant Code:</b>				<b>Nearest Watercourse:</b>	
<b>Contaminant Name:</b>	FREON R-22 (CFC)			<b>Site Address:</b>	
<b>Contaminant Limit 1:</b>				<b>Site District Office:</b>	Ottawa
<b>Contam Limit Freq 1:</b>				<b>Site Postal Code:</b>	
<b>Contaminant UN No 1:</b>				<b>Site Region:</b>	
<b>Environment Impact:</b>	Possible			<b>Site Municipality:</b>	Ottawa
<b>Nature of Impact:</b>	Air Pollution			<b>Site Lot:</b>	
<b>Receiving Medium:</b>	Air			<b>Site Conc:</b>	
<b>Receiving Env:</b>				<b>Northing:</b>	
<b>MOE Response:</b>				<b>Easting:</b>	
<b>Dt MOE Arvl on Scrn:</b>				<b>Site Geo Ref Accu:</b>	
<b>MOE Reported Dt:</b>	7/15/2005			<b>Site Map Datum:</b>	
<b>Dt Document Closed:</b>				<b>SAC Action Class:</b>	Spills to Air - gases and vapours
<b>Incident Reason:</b>	Unknown - Reason not determined			<b>Source Type:</b>	
<b>Site Name:</b>	1 Fleet Street<UNOFFICIAL>				
<b>Site County/District:</b>					
<b>Site Geo Ref Meth:</b>					
<b>Incident Summary:</b>	EPS: >100 kg R22 Freon to air				
<b>Contaminant Qty:</b>					
<a href="#">57</a>	58 of 64	NW/119.6	58.9 / -4.33	<b>SCHOONER TRANSPORT 1 FLEET STREET, PARLIMENT BUILDINGS TANK TRUCK (CARGO) OTTAWA CITY ON</b>	<b>SPL</b>
<b>Ref No:</b>	193229			<b>Discharger Report:</b>	
<b>Site No:</b>				<b>Material Group:</b>	
<b>Incident Dt:</b>	1/12/2001			<b>Health/Env Conseq:</b>	
<b>Year:</b>				<b>Client Type:</b>	
<b>Incident Cause:</b>	PIPE/HOSE LEAK			<b>Sector Type:</b>	
<b>Incident Event:</b>				<b>Agency Involved:</b>	
<b>Contaminant Code:</b>				<b>Nearest Watercourse:</b>	
<b>Contaminant Name:</b>				<b>Site Address:</b>	
<b>Contaminant Limit 1:</b>				<b>Site District Office:</b>	
<b>Contam Limit Freq 1:</b>				<b>Site Postal Code:</b>	
<b>Contaminant UN No 1:</b>				<b>Site Region:</b>	
<b>Environment Impact:</b>	Possible			<b>Site Municipality:</b>	20107
<b>Nature of Impact:</b>	Water course or lake			<b>Site Lot:</b>	
<b>Receiving Medium:</b>	Land			<b>Site Conc:</b>	
<b>Receiving Env:</b>				<b>Northing:</b>	
<b>MOE Response:</b>				<b>Easting:</b>	
<b>Dt MOE Arvl on Scrn:</b>				<b>Site Geo Ref Accu:</b>	
<b>MOE Reported Dt:</b>	1/12/2001			<b>Site Map Datum:</b>	
<b>Dt Document Closed:</b>				<b>SAC Action Class:</b>	
<b>Incident Reason:</b>	UNKNOWN			<b>Source Type:</b>	
<b>Site Name:</b>					
<b>Site County/District:</b>					
<b>Site Geo Ref Meth:</b>					
<b>Incident Summary:</b>	SCHOONER TRANSPORT: 20 L BUNKER FUEL TO GROUND. CLEANING. E.P.S.				
<b>Contaminant Qty:</b>					
<a href="#">57</a>	59 of 64	NW/119.6	58.9 / -4.33	<b>Public Works and Government Services Canada 1 Fleet St.</b>	<b>SPL</b>

Map Key	Number of Records	Direction/ Distance (m)	Elev/Diff (m)	Site	DB
Ottawa ON					
<b>Ref No:</b>	8731-5XKNLW			<b>Discharger Report:</b>	
<b>Site No:</b>				<b>Material Group:</b>	Gases/Particulate
<b>Incident Dt:</b>	3/29/2004			<b>Health/Env Conseq:</b>	
<b>Year:</b>				<b>Client Type:</b>	
<b>Incident Cause:</b>	Discharge or Emission to Air			<b>Sector Type:</b>	Other Plant
<b>Incident Event:</b>				<b>Agency Involved:</b>	
<b>Contaminant Code:</b>	38			<b>Nearest Watercourse:</b>	
<b>Contaminant Name:</b>	FREON (CFC)			<b>Site Address:</b>	
<b>Contaminant Limit 1:</b>				<b>Site District Office:</b>	Ottawa
<b>Contam Limit Freq 1:</b>				<b>Site Postal Code:</b>	
<b>Contaminant UN No 1:</b>				<b>Site Region:</b>	Eastern
<b>Environment Impact:</b>	Not Anticipated			<b>Site Municipality:</b>	Ottawa
<b>Nature of Impact:</b>	Air Pollution			<b>Site Lot:</b>	
<b>Receiving Medium:</b>	Air			<b>Site Conc:</b>	
<b>Receiving Env:</b>				<b>Northing:</b>	
<b>MOE Response:</b>				<b>Easting:</b>	
<b>Dt MOE Arvl on Scn:</b>				<b>Site Geo Ref Accu:</b>	
<b>MOE Reported Dt:</b>	3/30/2004			<b>Site Map Datum:</b>	
<b>Dt Document Closed:</b>				<b>SAC Action Class:</b>	Spill to Air
<b>Incident Reason:</b>	Equipment Failure			<b>Source Type:</b>	
<b>Site Name:</b>	CLIFF CENTRAL HEATING AND COOLING PLANT<UNOFFICIAL>				
<b>Site County/District:</b>					
<b>Site Geo Ref Meth:</b>					
<b>Incident Summary:</b>	Ottawa-Spill of >100 Kg Freon from fed facility.				
<b>Contaminant Qty:</b>	100 kg				
<a href="#">57</a>	60 of 64	NW/119.6	58.9 / -4.33	OIL SPILL 45 GAL TO SUMP CLEANED UP-30 LBS OF R22 SPILLED-EPS NOTIFIED CLIFF CENTRAL HEATING & COOLING PLANT PUBLIC WORKS GOVERNMENT OF CAN CLIFF CENTRAL HEATING AND COOLING PLANT OTTAWA ON	SPL
<b>Ref No:</b>	184249			<b>Discharger Report:</b>	
<b>Site No:</b>				<b>Material Group:</b>	
<b>Incident Dt:</b>	7/30/2000			<b>Health/Env Conseq:</b>	
<b>Year:</b>				<b>Client Type:</b>	
<b>Incident Cause:</b>	COOLING SYSTEM LEAK			<b>Sector Type:</b>	
<b>Incident Event:</b>				<b>Agency Involved:</b>	
<b>Contaminant Code:</b>				<b>Nearest Watercourse:</b>	
<b>Contaminant Name:</b>				<b>Site Address:</b>	
<b>Contaminant Limit 1:</b>				<b>Site District Office:</b>	
<b>Contam Limit Freq 1:</b>				<b>Site Postal Code:</b>	
<b>Contaminant UN No 1:</b>				<b>Site Region:</b>	
<b>Environment Impact:</b>	CONFIRMED			<b>Site Municipality:</b>	20107
<b>Nature of Impact:</b>	Air Pollution			<b>Site Lot:</b>	
<b>Receiving Medium:</b>	AIR			<b>Site Conc:</b>	
<b>Receiving Env:</b>				<b>Northing:</b>	
<b>MOE Response:</b>				<b>Easting:</b>	EPS ENV CANADA
<b>Dt MOE Arvl on Scn:</b>				<b>Site Geo Ref Accu:</b>	
<b>MOE Reported Dt:</b>	7/30/2000			<b>Site Map Datum:</b>	
<b>Dt Document Closed:</b>				<b>SAC Action Class:</b>	
<b>Incident Reason:</b>	UNKNOWN			<b>Source Type:</b>	
<b>Site Name:</b>					
<b>Site County/District:</b>					
<b>Site Geo Ref Meth:</b>					
<b>Incident Summary:</b>	1 FLEET STREET				
<b>Contaminant Qty:</b>					

Map Key	Number of Records	Direction/ Distance (m)	Elev/Diff (m)	Site	DB
<a href="#">57</a>	61 of 64	NW/119.6	58.9 / -4.33	Federal Government of Canada - Public Works and Government Services Canada 1 Fleet St Ottawa ON	SPL
<b>Ref No:</b>	8615-7KGHN3			<b>Discharger Report:</b>	
<b>Site No:</b>				<b>Material Group:</b>	
<b>Incident Dt:</b>				<b>Health/Env Conseq:</b>	
<b>Year:</b>				<b>Client Type:</b>	
<b>Incident Cause:</b>	Discharge or Emission to Air			<b>Sector Type:</b>	Other
<b>Incident Event:</b>				<b>Agency Involved:</b>	
<b>Contaminant Code:</b>	38			<b>Nearest Watercourse:</b>	
<b>Contaminant Name:</b>	REFRIGERANT GAS, N.O.S.			<b>Site Address:</b>	
<b>Contaminant Limit 1:</b>				<b>Site District Office:</b>	Ottawa
<b>Contam Limit Freq 1:</b>				<b>Site Postal Code:</b>	
<b>Contaminant UN No 1:</b>				<b>Site Region:</b>	
<b>Environment Impact:</b>	Not Anticipated			<b>Site Municipality:</b>	Ottawa
<b>Nature of Impact:</b>				<b>Site Lot:</b>	
<b>Receiving Medium:</b>				<b>Site Conc:</b>	
<b>Receiving Env:</b>				<b>Northing:</b>	5029622
<b>MOE Response:</b>	No Field Response			<b>Easting:</b>	444141
<b>Dt MOE Arvl on Scn:</b>				<b>Site Geo Ref Accu:</b>	
<b>MOE Reported Dt:</b>	10/16/2008			<b>Site Map Datum:</b>	
<b>Dt Document Closed:</b>				<b>SAC Action Class:</b>	Environment Canada - Spills at Federal Facilities & Spills of National Interest
<b>Incident Reason:</b>	Spill			<b>Source Type:</b>	
<b>Site Name:</b>	Public Works and Government Services Canada<UNOFFICIAL>				
<b>Site County/District:</b>					
<b>Site Geo Ref Meth:</b>					
<b>Incident Summary:</b>	Federal: 928 kg Refridgerant to Air				
<b>Contaminant Qty:</b>	928 kg				

<a href="#">57</a>	62 of 64	NW/119.6	58.9 / -4.33	PUBLIC WORKS CANADA 1 FLEET ST GOVERNMENT BUILDING OR PROPERTY OTTAWA CITY ON	SPL
<b>Ref No:</b>	224069			<b>Discharger Report:</b>	
<b>Site No:</b>				<b>Material Group:</b>	
<b>Incident Dt:</b>	4/16/2002			<b>Health/Env Conseq:</b>	
<b>Year:</b>				<b>Client Type:</b>	
<b>Incident Cause:</b>	VALVE/FITTING LEAK OR FAILURE			<b>Sector Type:</b>	
<b>Incident Event:</b>				<b>Agency Involved:</b>	
<b>Contaminant Code:</b>				<b>Nearest Watercourse:</b>	
<b>Contaminant Name:</b>				<b>Site Address:</b>	
<b>Contaminant Limit 1:</b>				<b>Site District Office:</b>	
<b>Contam Limit Freq 1:</b>				<b>Site Postal Code:</b>	
<b>Contaminant UN No 1:</b>				<b>Site Region:</b>	
<b>Environment Impact:</b>	CONFIRMED			<b>Site Municipality:</b>	20107
<b>Nature of Impact:</b>	Air Pollution			<b>Site Lot:</b>	
<b>Receiving Medium:</b>	AIR			<b>Site Conc:</b>	
<b>Receiving Env:</b>				<b>Northing:</b>	
<b>MOE Response:</b>				<b>Easting:</b>	
<b>Dt MOE Arvl on Scn:</b>				<b>Site Geo Ref Accu:</b>	
<b>MOE Reported Dt:</b>	4/16/2002			<b>Site Map Datum:</b>	
<b>Dt Document Closed:</b>				<b>SAC Action Class:</b>	
<b>Incident Reason:</b>	CARELESS APPLICATION			<b>Source Type:</b>	
<b>Site Name:</b>					
<b>Site County/District:</b>					
<b>Site Geo Ref Meth:</b>					
<b>Incident Summary:</b>	PUBLIC WORKS:UNKOWN AMT OF FREON TO ATM.				
<b>Contaminant Qty:</b>					

Map Key	Number of Records	Direction/ Distance (m)	Elev/Diff (m)	Site	DB
<a href="#">57</a>	63 of 64	NW/119.6	58.9 / -4.33	Cliff Heating Plant<UNOFFICIAL> 1 Fleet Street Ottawa ON K1A 0S5	SPL
<b>Ref No:</b>	0301-8MZQF4			<b>Discharger Report:</b>	
<b>Site No:</b>				<b>Material Group:</b>	
<b>Incident Dt:</b>	10/25/2011			<b>Health/Env Conseq:</b>	
<b>Year:</b>				<b>Client Type:</b>	
<b>Incident Cause:</b>	Discharge or Emission to Air			<b>Sector Type:</b>	Other
<b>Incident Event:</b>				<b>Agency Involved:</b>	
<b>Contaminant Code:</b>	38			<b>Nearest Watercourse:</b>	
<b>Contaminant Name:</b>	REFRIGERANT GAS, N.O.S.			<b>Site Address:</b>	1 Fleet Street
<b>Contaminant Limit 1:</b>				<b>Site District Office:</b>	
<b>Contam Limit Freq 1:</b>				<b>Site Postal Code:</b>	
<b>Contaminant UN No 1:</b>				<b>Site Region:</b>	
<b>Environment Impact:</b>	Confirmed			<b>Site Municipality:</b>	Ottawa
<b>Nature of Impact:</b>				<b>Site Lot:</b>	
<b>Receiving Medium:</b>				<b>Site Conc:</b>	
<b>Receiving Env:</b>				<b>Northing:</b>	
<b>MOE Response:</b>	No Field Response			<b>Easting:</b>	
<b>Dt MOE Arvl on Scn:</b>				<b>Site Geo Ref Accu:</b>	
<b>MOE Reported Dt:</b>	10/26/2011			<b>Site Map Datum:</b>	
<b>Dt Document Closed:</b>				<b>SAC Action Class:</b>	Air Spills - Gases and Vapours
<b>Incident Reason:</b>	Equipment Failure			<b>Source Type:</b>	
<b>Site Name:</b>	Cliff Heating Plant<UNOFFICIAL>				
<b>Site County/District:</b>					
<b>Site Geo Ref Meth:</b>					
<b>Incident Summary:</b>	Cliff Heating Plant: < 10 kg R22 to atm.				
<b>Contaminant Qty:</b>	10 kg				
<a href="#">57</a>	64 of 64	NW/119.6	58.9 / -4.33	Public Works and Government Services Canada 1 Fleet St Ottawa ON	SPL
<b>Ref No:</b>	5537-8XFMKT			<b>Discharger Report:</b>	
<b>Site No:</b>				<b>Material Group:</b>	
<b>Incident Dt:</b>	23-AUG-12			<b>Health/Env Conseq:</b>	
<b>Year:</b>				<b>Client Type:</b>	
<b>Incident Cause:</b>	Pipe Or Hose Leak			<b>Sector Type:</b>	Other
<b>Incident Event:</b>				<b>Agency Involved:</b>	
<b>Contaminant Code:</b>	n/a			<b>Nearest Watercourse:</b>	
<b>Contaminant Name:</b>	REFRIGERANT GAS R22			<b>Site Address:</b>	1 Fleet St
<b>Contaminant Limit 1:</b>				<b>Site District Office:</b>	
<b>Contam Limit Freq 1:</b>				<b>Site Postal Code:</b>	
<b>Contaminant UN No 1:</b>				<b>Site Region:</b>	
<b>Environment Impact:</b>	Not Anticipated			<b>Site Municipality:</b>	Ottawa
<b>Nature of Impact:</b>				<b>Site Lot:</b>	
<b>Receiving Medium:</b>				<b>Site Conc:</b>	
<b>Receiving Env:</b>				<b>Northing:</b>	5029622
<b>MOE Response:</b>	No Field Response			<b>Easting:</b>	444141
<b>Dt MOE Arvl on Scn:</b>				<b>Site Geo Ref Accu:</b>	Map
<b>MOE Reported Dt:</b>	23-AUG-12			<b>Site Map Datum:</b>	NAD83
<b>Dt Document Closed:</b>				<b>SAC Action Class:</b>	Air Spills - Gases and Vapours
<b>Incident Reason:</b>	Spill			<b>Source Type:</b>	
<b>Site Name:</b>	1 Fleet Street				
<b>Site County/District:</b>					
<b>Site Geo Ref Meth:</b>	10-30 metres eg. Medium Quality GPS				
<b>Incident Summary:</b>	PWGSC: 14 kg R22 to atm				
<b>Contaminant Qty:</b>	14 kg				

Map Key	Number of Records	Direction/ Distance (m)	Elev/Diff (m)	Site	DB
<a href="#">58</a>	1 of 1	E/120.2	79.9 / 16.64	OTTAWA ON	WWIS
<b>Well ID:</b> 7292921 <b>Construction Date:</b> <b>Primary Water Use:</b> Test Hole <b>Sec. Water Use:</b> <b>Final Well Status:</b> Monitoring and Test Hole <b>Water Type:</b> <b>Casing Material:</b> <b>Audit No:</b> Z206420 <b>Tag:</b> A189864 <b>Construction Method:</b> <b>Elevation (m):</b> <b>Elevation Reliability:</b> <b>Depth to Bedrock:</b> <b>Well Depth:</b> <b>Overburden/Bedrock:</b> <b>Pump Rate:</b> <b>Static Water Level:</b> <b>Flowing (Y/N):</b> <b>Flow Rate:</b> <b>Clear/Cloudy:</b>		<b>Data Entry Status:</b> <b>Data Src:</b> <b>Date Received:</b> 8/18/2017 <b>Selected Flag:</b> Yes <b>Abandonment Rec:</b> <b>Contractor:</b> 7241 <b>Form Version:</b> 7 <b>Owner:</b> <b>Street Name:</b> 555 LAURIER AVE. WEST <b>County:</b> OTTAWA-CARLETON <b>Municipality:</b> OTTAWA CITY <b>Site Info:</b> <b>Lot:</b> <b>Concession:</b> <b>Concession Name:</b> <b>Easting NAD83:</b> <b>Northing NAD83:</b> <b>Zone:</b> <b>UTM Reliability:</b>			
<b><u>Bore Hole Information</u></b>					
<b>Bore Hole ID:</b> 1006710946 <b>DP2BR:</b> <b>Spatial Status:</b> <b>Code OB:</b> <b>Code OB Desc:</b> <b>Open Hole:</b> <b>Cluster Kind:</b> <b>Date Completed:</b> 11-JUL-17 <b>Remarks:</b> <b>Elevrc Desc:</b> <b>Location Source Date:</b> <b>Improvement Location Source:</b> <b>Improvement Location Method:</b> <b>Source Revision Comment:</b> <b>Supplier Comment:</b>		<b>Elevation:</b> 75.35 <b>Elevrc:</b> <b>Zone:</b> 18 <b>East83:</b> 444624 <b>North83:</b> 5029340 <b>Org CS:</b> UTM83 <b>UTMRC:</b> 4 <b>UTMRC Desc:</b> margin of error : 30 m - 100 m <b>Location Method:</b> wwr			
<b><u>Overburden and Bedrock</u></b>					
<b><u>Materials Interval</u></b>					
<b>Formation ID:</b> 1006842739 <b>Layer:</b> 2 <b>Color:</b> 6 <b>General Color:</b> BROWN <b>Mat1:</b> 28 <b>Most Common Material:</b> SAND <b>Mat2:</b> 12 <b>Other Materials:</b> STONES <b>Mat3:</b> 66 <b>Other Materials:</b> DENSE <b>Formation Top Depth:</b> .31 <b>Formation End Depth:</b> 1.22 <b>Formation End Depth UOM:</b> m					
<b><u>Overburden and Bedrock</u></b>					
<b><u>Materials Interval</u></b>					
<b>Formation ID:</b> 1006842740					

<b>Map Key</b>	<b>Number of Records</b>	<b>Direction/ Distance (m)</b>	<b>Elev/Diff (m)</b>	<b>Site</b>	<b>DB</b>
<b>Layer:</b>	3				
<b>Color:</b>	2				
<b>General Color:</b>	GREY				
<b>Mat1:</b>	15				
<b>Most Common Material:</b>	LIMESTONE				
<b>Mat2:</b>					
<b>Other Materials:</b>					
<b>Mat3:</b>	74				
<b>Other Materials:</b>	LAYERED				
<b>Formation Top Depth:</b>	1.22				
<b>Formation End Depth:</b>	12.19				
<b>Formation End Depth UOM:</b>	m				
<b><u>Overburden and Bedrock</u></b>					
<b><u>Materials Interval</u></b>					
<b>Formation ID:</b>	1006842738				
<b>Layer:</b>	1				
<b>Color:</b>	8				
<b>General Color:</b>	BLACK				
<b>Mat1:</b>	11				
<b>Most Common Material:</b>	GRAVEL				
<b>Mat2:</b>					
<b>Other Materials:</b>					
<b>Mat3:</b>	66				
<b>Other Materials:</b>	DENSE				
<b>Formation Top Depth:</b>	0				
<b>Formation End Depth:</b>	.31				
<b>Formation End Depth UOM:</b>	m				
<b><u>Annular Space/Abandonment</u></b>					
<b><u>Sealing Record</u></b>					
<b>Plug ID:</b>	1006842748				
<b>Layer:</b>	1				
<b>Plug From:</b>	0				
<b>Plug To:</b>	.31				
<b>Plug Depth UOM:</b>	m				
<b><u>Annular Space/Abandonment</u></b>					
<b><u>Sealing Record</u></b>					
<b>Plug ID:</b>	1006842749				
<b>Layer:</b>	2				
<b>Plug From:</b>	.31				
<b>Plug To:</b>	8.84				
<b>Plug Depth UOM:</b>	m				
<b><u>Annular Space/Abandonment</u></b>					
<b><u>Sealing Record</u></b>					
<b>Plug ID:</b>	1006842750				
<b>Layer:</b>	3				
<b>Plug From:</b>	8.84				
<b>Plug To:</b>	12.19				
<b>Plug Depth UOM:</b>	m				
<b><u>Method of Construction &amp; Well</u></b>					
<b><u>Use</u></b>					
<b>Method Construction ID:</b>	1006842747				
<b>Method Construction Code:</b>	5				

<b>Map Key</b>	<b>Number of Records</b>	<b>Direction/ Distance (m)</b>	<b>Elev/Diff (m)</b>	<b>Site</b>	<b>DB</b>
<b>Method Construction:</b>		Air Percussion			
<b>Other Method Construction:</b>					
<b><u>Pipe Information</u></b>					
<b>Pipe ID:</b>		1006842737			
<b>Casing No:</b>		0			
<b>Comment:</b>					
<b>Alt Name:</b>					
<b><u>Construction Record - Casing</u></b>					
<b>Casing ID:</b>		1006842744			
<b>Layer:</b>		1			
<b>Material:</b>		5			
<b>Open Hole or Material:</b>		PLASTIC			
<b>Depth From:</b>		0			
<b>Depth To:</b>		9.14			
<b>Casing Diameter:</b>		4.03			
<b>Casing Diameter UOM:</b>		cm			
<b>Casing Depth UOM:</b>		m			
<b><u>Construction Record - Screen</u></b>					
<b>Screen ID:</b>		1006842745			
<b>Layer:</b>		1			
<b>Slot:</b>		10			
<b>Screen Top Depth:</b>		9.14			
<b>Screen End Depth:</b>		12.19			
<b>Screen Material:</b>		5			
<b>Screen Depth UOM:</b>		m			
<b>Screen Diameter UOM:</b>		cm			
<b>Screen Diameter:</b>		4.82			
<b><u>Water Details</u></b>					
<b>Water ID:</b>		1006842743			
<b>Layer:</b>					
<b>Kind Code:</b>					
<b>Kind:</b>					
<b>Water Found Depth:</b>					
<b>Water Found Depth UOM:</b>		m			
<b><u>Hole Diameter</u></b>					
<b>Hole ID:</b>		1006842741			
<b>Diameter:</b>		11.43			
<b>Depth From:</b>		0			
<b>Depth To:</b>		2.13			
<b>Hole Depth UOM:</b>		m			
<b>Hole Diameter UOM:</b>		cm			
<b><u>Hole Diameter</u></b>					
<b>Hole ID:</b>		1006842742			
<b>Diameter:</b>		7.62			
<b>Depth From:</b>		2.13			
<b>Depth To:</b>		12.19			
<b>Hole Depth UOM:</b>		m			
<b>Hole Diameter UOM:</b>		cm			

Map Key	Number of Records	Direction/ Distance (m)	Elev/Diff (m)	Site	DB
<a href="#">59</a>	1 of 1	N/124.0	64.0 / 0.74	City of Ottawa 556 Wellington Ave Ottawa ON	SPL
<b>Ref No:</b>	0884-9ZGL2M			<b>Discharger Report:</b>	
<b>Site No:</b>	NA			<b>Material Group:</b>	
<b>Incident Dt:</b>	8/17/2015			<b>Health/Env Conseq:</b>	
<b>Year:</b>				<b>Client Type:</b>	
<b>Incident Cause:</b>				<b>Sector Type:</b>	Miscellaneous Industrial
<b>Incident Event:</b>				<b>Agency Involved:</b>	
<b>Contaminant Code:</b>	15			<b>Nearest Watercourse:</b>	
<b>Contaminant Name:</b>	OIL (PETROLEUM BASED, NOT SPECIFIED)			<b>Site Address:</b>	556 Wellington Ave
<b>Contaminant Limit 1:</b>				<b>Site District Office:</b>	
<b>Contam Limit Freq 1:</b>				<b>Site Postal Code:</b>	
<b>Contaminant UN No 1:</b>				<b>Site Region:</b>	
<b>Environment Impact:</b>				<b>Site Municipality:</b>	Ottawa
<b>Nature of Impact:</b>				<b>Site Lot:</b>	
<b>Receiving Medium:</b>				<b>Site Conc:</b>	
<b>Receiving Env:</b>				<b>Northing:</b>	5029207
<b>MOE Response:</b>	No			<b>Easting:</b>	444303
<b>Dt MOE Arvl on Scn:</b>				<b>Site Geo Ref Accu:</b>	
<b>MOE Reported Dt:</b>	8/17/2015			<b>Site Map Datum:</b>	
<b>Dt Document Closed:</b>	8/26/2015			<b>SAC Action Class:</b>	Watercourse Spills
<b>Incident Reason:</b>	Equipment Failure			<b>Source Type:</b>	
<b>Site Name:</b>	City of Ottawa - Storm pond <UNOFFICIAL>				
<b>Site County/District:</b>					
<b>Site Geo Ref Meth:</b>					
<b>Incident Summary:</b>	City of Ottawa- 100L of oil to CB and storm pond				
<b>Contaminant Qty:</b>	100 L				
<a href="#">60</a>	1 of 1	WSW/131.9	58.1 / -5.11	556 Wellington Street Ottawa ON	EHS
<b>Order No:</b>	20091020033			<b>Nearest Intersection:</b>	Ottawa River Parkway and Portage Bridge
<b>Status:</b>	C			<b>Municipality:</b>	
<b>Report Type:</b>	Custom Report			<b>Client Prov/State:</b>	ON
<b>Report Date:</b>	10/29/2009			<b>Search Radius (km):</b>	0.25
<b>Date Received:</b>	10/20/2009			<b>X:</b>	-75.712542
<b>Previous Site Name:</b>				<b>Y:</b>	45.415028
<b>Lot/Building Size:</b>					
<b>Additional Info Ordered:</b>	Fire Insur. Maps and/or Sire Plans; Title Searches; City Directory				
<a href="#">61</a>	1 of 1	SE/133.4	84.0 / 20.76	ON	BORE
<b>Borehole ID:</b>	804025			<b>Type:</b>	Borehole
<b>Use:</b>	Geotechnical/Geological Investigation			<b>Status:</b>	
<b>Drill Method:</b>	Power auger			<b>UTM Zone:</b>	18
<b>Easting:</b>	444565.05			<b>Northing:</b>	5029203.53
<b>Location Accuracy:</b>				<b>Orig. Ground Elev m:</b>	-999.9
<b>Elev. Reliability Note:</b>				<b>DEM Ground Elev m:</b>	80.8
<b>Total Depth m:</b>	.5			<b>Primary Name:</b>	AH 4
<b>Township:</b>				<b>Concession:</b>	
<b>Lot:</b>				<b>Municipality:</b>	
<b>Completion Date:</b>	03-MAY-1983			<b>Static Water Level:</b>	-999.9
<b>Primary Water Use:</b>				<b>Sec. Water Use:</b>	
<b>--Details--</b>					
<b>Stratum ID:</b>	218578984			<b>Top Depth(m):</b>	0.0
<b>Bottom Depth(m):</b>	0.1			<b>Stratum Desc:</b>	Asphalt



Map Key	Number of Records	Direction/ Distance (m)	Elev/Diff (m)	Site	DB
<b>Stratum ID:</b> <b>Bottom Depth(m):</b>	218578985 0.1			<b>Top Depth(m):</b> <b>Stratum Desc:</b>	0.1 Sand
<b>Stratum ID:</b> <b>Bottom Depth(m):</b>	218578986 0.2			<b>Top Depth(m):</b> <b>Stratum Desc:</b>	0.1 Concrete
<b>Stratum ID:</b> <b>Bottom Depth(m):</b>	218578987 0.5			<b>Top Depth(m):</b> <b>Stratum Desc:</b>	0.2 Brown sand silt Trace: Cl Tr Gr
<b>62</b>	1 of 1	<b>ENE/136.8</b>	<b>76.7 / 13.47</b>	<b>478 Albert Street, Ottawa ON</b>	<b>PINC</b>
<b>Incident ID:</b> <b>Incident No:</b> <b>Type:</b> <b>Status Code:</b> <b>Fuel Occurrence Tp:</b> <b>Fuel Type:</b> <b>Tank Status:</b> <b>Task No:</b> <b>Spills Action Centre:</b> <b>Method Details:</b> <b>Fuel Category:</b> <b>Date of Occurrence:</b> <b>Occurrence Start Date:</b> <b>Operation Type:</b> <b>Pipeline Type:</b> <b>Regulator Type:</b> <b>Summary:</b> <b>Reported By:</b> <b>Affiliation:</b> <b>Occurrence Desc:</b> <b>Damage Reason:</b> <b>Notes:</b>	2831514 674680 FS-Pipeline Incident Pipeline Damage Reason Est Pipeline Strike Natural Gas RC Established 3514648 0676-8MSP6G E-mail Natural Gas 10/19/2011 0:00 2011/10/19 Construction Site (pipeline strike) Service / Riser Distribution Pipeline Service Regulator (up to 60 psi intake) 478 Albert Street, Ottawa - 1" Pipeline Hit Todd Stiles - Enbridge Gas Distribution Inc. Industry Stakeholder (Licensee/Registration/Certificate Holder, Facility Owner, etc.) 1" pipeline damage Incorrect facility records/maps inaccurate records, pipeline strike			<b>Health Impact:</b> <b>Environment Impact:</b> <b>Property Damage:</b> <b>Service Interupt:</b> <b>Enforce Policy:</b> <b>Public Relation:</b> <b>Pipeline System:</b> <b>Depth:</b> <b>Pipe Material:</b> <b>PSIG:</b> <b>Attribute Category:</b> <b>Regualtor Location:</b>	No No Yes Yes Yes No  38 Steel 53 FS-Perform P-line Inc Invest Outside
<b>63</b>	1 of 2	<b>ENE/138.5</b>	<b>76.7 / 13.47</b>	<b>478 Albert St Ottawa ON K1R5B5</b>	<b>EHS</b>
<b>Order No:</b> <b>Status:</b> <b>Report Type:</b> <b>Report Date:</b> <b>Date Received:</b> <b>Previous Site Name:</b> <b>Lot/Building Size:</b> <b>Additional Info Ordered:</b>	20160713009 C Standard Report 18-JUL-16 13-JUL-16   			<b>Nearest Intersection:</b> <b>Municipality:</b> <b>Client Prov/State:</b> <b>Search Radius (km):</b> <b>X:</b> <b>Y:</b>	   ON .25 -75.707528 45.41655
<b>63</b>	2 of 2	<b>ENE/138.5</b>	<b>76.7 / 13.47</b>	<b>Enbridge Gas Distribution Inc. 478 Albert Street Ottawa ON K1R 5B5</b>	<b>SPL</b>
<b>Ref No:</b> <b>Site No:</b> <b>Incident Dt:</b> <b>Year:</b> <b>Incident Cause:</b> <b>Incident Event:</b> <b>Contaminant Code:</b>	0676-8MSP6G  10/19/2011  Discharge or Emission to Air  35			<b>Discharger Report:</b> <b>Material Group:</b> <b>Health/Env Conseq:</b> <b>Client Type:</b> <b>Sector Type:</b> <b>Agency Involved:</b> <b>Nearest Watercourse:</b>	

Map Key	Number of Records	Direction/ Distance (m)	Elev/Diff (m)	Site	DB
<b>Contaminant Name:</b> <b>Contaminant Limit 1:</b> <b>Contam Limit Freq 1:</b> <b>Contaminant UN No 1:</b> <b>Environment Impact:</b> <b>Nature of Impact:</b> <b>Receiving Medium:</b> <b>Receiving Env:</b> <b>MOE Response:</b> <b>Dt MOE Arvl on Scn:</b> <b>MOE Reported Dt:</b> <b>Dt Document Closed:</b> <b>Incident Reason:</b>  <b>Site Name:</b> <b>Site County/District:</b> <b>Site Geo Ref Meth:</b> <b>Incident Summary:</b> <b>Contaminant Qty:</b>	NATURAL GAS, COMPRESSED (METHANE)  Not Anticipated  No Field Response  10/19/2011 11/19/2011 Negligence (Apparent) - Caused by lack of diligence  478 Albert Street<UNOFFICIAL>  TSSA: Line Strike - 478 Albert Street, Ottawa 0 L	<b>Site Address:</b> <b>Site District Office:</b> <b>Site Postal Code:</b> <b>Site Region:</b> <b>Site Municipality:</b> <b>Site Lot:</b> <b>Site Conc:</b> <b>Northing:</b> <b>Easting:</b> <b>Site Geo Ref Accu:</b> <b>Site Map Datum:</b> <b>SAC Action Class:</b> <b>Source Type:</b>	478 Albert Street  Ottawa  TSSA - Fuel Safety Branch		

<a href="#">64</a>	1 of 1	ENE/143.4	78.7 / 15.45	Ottawa ON	WWIS
<b>Well ID:</b> <b>Construction Date:</b> <b>Primary Water Use:</b> <b>Sec. Water Use:</b> <b>Final Well Status:</b> <b>Water Type:</b> <b>Casing Material:</b> <b>Audit No:</b> <b>Tag:</b> <b>Construction Method:</b> <b>Elevation (m):</b> <b>Elevation Reliability:</b> <b>Depth to Bedrock:</b> <b>Well Depth:</b> <b>Overburden/Bedrock:</b> <b>Pump Rate:</b> <b>Static Water Level:</b> <b>Flowing (Y/N):</b> <b>Flow Rate:</b> <b>Clear/Cloudy:</b>	7271709  Abandoned-Other  Z221573	<b>Data Entry Status:</b> <b>Data Src:</b> <b>Date Received:</b> <b>Selected Flag:</b> <b>Abandonment Rec:</b> <b>Contractor:</b> <b>Form Version:</b> <b>Owner:</b> <b>Street Name:</b> <b>County:</b> <b>Municipality:</b> <b>Site Info:</b> <b>Lot:</b> <b>Concession:</b> <b>Concession Name:</b> <b>Easting NAD83:</b> <b>Northing NAD83:</b> <b>Zone:</b> <b>UTM Reliability:</b>	9/19/2016 Yes Yes 6894 7  QUEEN STREET BRONSON & BAY OTTAWA-CARLETON OTTAWA CITY		
<b><u>Bore Hole Information</u></b>					
<b>Bore Hole ID:</b> <b>DP2BR:</b> <b>Spatial Status:</b> <b>Code OB:</b> <b>Code OB Desc:</b> <b>Open Hole:</b> <b>Cluster Kind:</b> <b>Date Completed:</b> <b>Remarks:</b> <b>Elevrc Desc:</b> <b>Location Source Date:</b> <b>Improvement Location Source:</b> <b>Improvement Location Method:</b> <b>Source Revision Comment:</b> <b>Supplier Comment:</b>	1006246922	<b>Elevation:</b> <b>Elevrc:</b> <b>Zone:</b> <b>East83:</b> <b>North83:</b> <b>Org CS:</b> <b>UTMRC:</b> <b>UTMRC Desc:</b> <b>Location Method:</b>	72.75  18 444664 5029399 UTM83 4 margin of error : 30 m - 100 m wwr		

<b>Map Key</b>	<b>Number of Records</b>	<b>Direction/ Distance (m)</b>	<b>Elev/Diff (m)</b>	<b>Site</b>	<b>DB</b>
<b><u>Overburden and Bedrock Materials Interval</u></b>					
<b>Formation ID:</b>		1006325168			
<b>Layer:</b>					
<b>Color:</b>					
<b>General Color:</b>					
<b>Mat1:</b>					
<b>Most Common Material:</b>					
<b>Mat2:</b>					
<b>Other Materials:</b>					
<b>Mat3:</b>					
<b>Other Materials:</b>					
<b>Formation Top Depth:</b>					
<b>Formation End Depth:</b>					
<b>Formation End Depth UOM:</b>		ft			
<b><u>Annular Space/Abandonment Sealing Record</u></b>					
<b>Plug ID:</b>		1006325176			
<b>Layer:</b>		1			
<b>Plug From:</b>		0			
<b>Plug To:</b>		24.333			
<b>Plug Depth UOM:</b>		ft			
<b><u>Annular Space/Abandonment Sealing Record</u></b>					
<b>Plug ID:</b>		1006325177			
<b>Layer:</b>		2			
<b>Plug From:</b>		0			
<b>Plug To:</b>		16.583			
<b>Plug Depth UOM:</b>		ft			
<b><u>Method of Construction &amp; Well Use</u></b>					
<b>Method Construction ID:</b>		1006325175			
<b>Method Construction Code:</b>					
<b>Method Construction:</b>					
<b>Other Method Construction:</b>					
<b><u>Pipe Information</u></b>					
<b>Pipe ID:</b>		1006325167			
<b>Casing No:</b>		0			
<b>Comment:</b>					
<b>Alt Name:</b>					
<b><u>Construction Record - Casing</u></b>					
<b>Casing ID:</b>		1006325173			
<b>Layer:</b>					
<b>Material:</b>					
<b>Open Hole or Material:</b>					
<b>Depth From:</b>					
<b>Depth To:</b>					
<b>Casing Diameter:</b>					
<b>Casing Diameter UOM:</b>		inch			
<b>Casing Depth UOM:</b>		ft			

Map Key	Number of Records	Direction/ Distance (m)	Elev/Diff (m)	Site	DB
<b><u>Construction Record - Screen</u></b>					
Screen ID:		1006325174			
Layer:					
Slot:					
Screen Top Depth:					
Screen End Depth:					
Screen Material:					
Screen Depth UOM:		ft			
Screen Diameter UOM:		inch			
Screen Diameter:					
<b><u>Water Details</u></b>					
Water ID:		1006325171			
Layer:		1			
Kind Code:					
Kind:					
Water Found Depth:		3.667			
Water Found Depth UOM:		ft			
<b><u>Water Details</u></b>					
Water ID:		1006325172			
Layer:		2			
Kind Code:					
Kind:					
Water Found Depth:		15.417			
Water Found Depth UOM:		ft			
<b><u>Hole Diameter</u></b>					
Hole ID:		1006325170			
Diameter:		1.25			
Depth From:		0			
Depth To:		16.583			
Hole Depth UOM:		ft			
Hole Diameter UOM:		inch			
<b><u>Hole Diameter</u></b>					
Hole ID:		1006325169			
Diameter:		1.25			
Depth From:		0			
Depth To:		24.333			
Hole Depth UOM:		ft			
Hole Diameter UOM:		inch			

<a href="#">65</a>	1 of 2	SSW/145.3	67.0 / 3.73	PERKINS & ALBERT, OTTAWA ON	PINC
Incident ID:				Health Impact:	
Incident No:	1690694			Environment Impact:	
Type:	FS-Pipeline Incident			Property Damage:	No
Status Code:	Pipeline Damage Reason Est			Service Interupt:	
Fuel Occurrence Tp:				Enforce Policy:	Yes
Fuel Type:				Public Relation:	
Tank Status:	RC Established			Pipeline System:	
Task No:	5714755			Depth:	
Spills Action Centre:				Pipe Material:	
Method Details:	E-mail			PSIG:	

Map Key	Number of Records	Direction/ Distance (m)	Elev/Diff (m)	Site	DB
<b>Fuel Category:</b>	Natural Gas			<b>Attribute Category:</b>	FS-Perform P-line Inc Invest
<b>Date of Occurrence:</b>				<b>Regulator Location:</b>	
<b>Occurrence Start Date:</b>	2015/11/05				
<b>Operation Type:</b>					
<b>Pipeline Type:</b>					
<b>Regulator Type:</b>					
<b>Summary:</b>	PERKINS & ALBERT, OTTAWA - PIPELINE HIT - 1 ¼"				
<b>Reported By:</b>	Peter O'Gorman - ENBRIDGE				
<b>Affiliation:</b>					
<b>Occurrence Desc:</b>					
<b>Damage Reason:</b>	Excavation practices not sufficient				
<b>Notes:</b>					

<a href="#">65</a>	2 of 2	SSW/145.3	67.0 / 3.73	Enbridge Gas Distribution Inc. Perkins @ Albert Ottawa ON	SPL
<b>Ref No:</b>	6745-9YUKTL			<b>Discharger Report:</b>	
<b>Site No:</b>	NA			<b>Material Group:</b>	
<b>Incident Dt:</b>	7/28/2015			<b>Health/Env Conseq:</b>	
<b>Year:</b>				<b>Client Type:</b>	
<b>Incident Cause:</b>				<b>Sector Type:</b>	Unknown / N/A
<b>Incident Event:</b>				<b>Agency Involved:</b>	
<b>Contaminant Code:</b>	35			<b>Nearest Watercourse:</b>	
<b>Contaminant Name:</b>	NATURAL GAS (METHANE)			<b>Site Address:</b>	Perkins @ Albert
<b>Contaminant Limit 1:</b>				<b>Site District Office:</b>	
<b>Contam Limit Freq 1:</b>				<b>Site Postal Code:</b>	
<b>Contaminant UN No 1:</b>				<b>Site Region:</b>	
<b>Environment Impact:</b>				<b>Site Municipality:</b>	Ottawa
<b>Nature of Impact:</b>				<b>Site Lot:</b>	
<b>Receiving Medium:</b>				<b>Site Conc:</b>	
<b>Receiving Env:</b>				<b>Northing:</b>	
<b>MOE Response:</b>	No			<b>Easting:</b>	
<b>Dt MOE Arvl on Scn:</b>				<b>Site Geo Ref Accu:</b>	
<b>MOE Reported Dt:</b>	7/28/2015			<b>Site Map Datum:</b>	
<b>Dt Document Closed:</b>	10/3/2015			<b>SAC Action Class:</b>	TSSA - Fuel Safety Branch - Hydrocarbon Fuel Release/Spill
<b>Incident Reason:</b>	Unknown / N/A			<b>Source Type:</b>	
<b>Site Name:</b>	Intersection (SE corner)<UNOFFICIAL>				
<b>Site County/District:</b>					
<b>Site Geo Ref Meth:</b>					
<b>Incident Summary:</b>	TSSA FSB: 1 1/4" plastic main hit at intersection				
<b>Contaminant Qty:</b>	0 other - see incident description				

<a href="#">66</a>	1 of 1	W/146.5	56.7 / -6.57	National Capital Commission 90 Booth Street ON	RSC
<b>RSC ID:</b>	1739			<b>Cert Date:</b>	5-Nov-04
<b>RA No:</b>				<b>Cert Prop Use No:</b>	No CPU
<b>RSC Type:</b>				<b>Intended Prop Use:</b>	Residential
<b>Curr Property Use:</b>	Parkland			<b>Qual Person Name:</b>	Carl Dube
<b>Ministry District:</b>	OTTAWA			<b>Stratified (Y/N):</b>	
<b>Filing Date:</b>	13-Apr-05			<b>Audit (Y/N):</b>	
<b>Date Ack:</b>				<b>Entire Leg Prop. (Y/N):</b>	Yes
<b>Date Returned:</b>				<b>Accuracy Estimate:</b>	0 to 1 meters
<b>Restoration Type:</b>				<b>Telephone:</b>	613-2395595
<b>Soil Type:</b>				<b>Fax:</b>	613-2395302
<b>Criteria:</b>				<b>Email:</b>	cdube@ncc-ccn.ca
<b>CPU Issued Sect 1686:</b>	Yes				

Map Key	Number of Records	Direction/ Distance (m)	Elev/Diff (m)	Site	DB
<b>Asmt Roll No:</b>		parts of: 062901004030000; 062901004070000; 062901004040000; 062901004080000; 062901004090000; 062901004110000; 062901004120000; 062901004000000			
<b>Prop ID No:</b>		04280-0106; 04112-0128; 04112-0131; 04112-0135; 04112-0136			
<b>Property Municipal Address:</b>		90 Booth Street			
<b>Mailing Address:</b>		Suite 202, 40 ELGIN ST, OTTAWA, ON, K1P 1C7			
<b>Latitude &amp; Latitude:</b>		45.41571860N 75.71244480W (converted from UTM)			
<b>UTM Coordinates:</b>		NAD83 18-444256-5029380			
<b>Consultant:</b>					
<b>Filing Owner:</b>					
<b>Legal Desc:</b>		Consolidation of various properties part Lot 40 Concession A Ottawa Front, Nepean, Lot 1 and part Lot 2, Block Q, Plan 2, part of lane rear of Lot Q, Plan 2 (closed by By-Law LT1243141) Adeline Block, Plan 2, part of L. Perkins Lot, Block K, Plan 2, Lots 3, 5, 7, 9, 11 and 12 and part of Lots 2, 4, 6, 8 and 10, Block I, Plan 2, Lots 2 to 12, Block J, Plan 2, Lots 4, 6, 8, 9, 10, 11 and 12 and part of Lots 2, 3, 5 and 7, Block K, Plan 2, part of Ottawa Street, Plan 2 (closed by By-Law LT1243121), part of Lloyd Street, Plan 2 (closed by By-Law LT1243127), part of Fleet Street, Plan 2 (closed by By-Law LT1243128, part of Lett Street, Plan 2 (closed by By-Law LT1243121). Lots 1 to 10, Block C, Plan 2, Except CR259705 and parts 4 and 5 Plan 4R18315 and that part Lying North of Parts 4 and 5 Plan 4R18315; Ottawa. Part of Lots 1, 2 and 3, Block D, Plan 2, lying south of parts 1, 2 and 8 Plan 4R18315; Ottawa. Part of Lloyd Street (closed by By-Law LT1243127, Plan 2, lying south of Part 3 Plan 4R18315; Ottawa. Consolidation of various properties McAulliffe Street, (formerly Idol Lane closed by By-Law LT1243127) Plan 2; Part of Duke Street, Plan 2, (closed by By-Law LT1243128); part of Lot 5, Block C, Plan 2, Part 17 Plan 4R13921. Save and except Part 6 Plan 4R18315; Lots 1 to 10 and Lot 12, Block B and part Lot 11, Block B, Plan 2, Parts 22, 23 and 24 4R-13921; part Lot 40 Concession A Ottawa Front as in CR441931 (21STLY); Lots 1 to 14, Block A, Plan 2 Part 26 & 27 Plan 4R13921, save and except part 7 Plan 4R18315; part of Fleet Street, (formerly Queen Street closed by By-Law LT1243128) Plan 2, part 12 Plan 4R13921; Part of Pooley Street (Formerly Britannia Terrace closed by By-Law CR610336) Plan 2, Parts 28, 29, 31 and 32 Plan 4R13921 and parts 23 to 27 inclusive Plan 4R14032; part lot 40 Con A Ottawa Front, Nepean as in CR441931 (32ndly) and CR581709; Montreal Street and the unnamed street (closed by By-Law LT1243120), Plan 2; except parts 39 and 40 Plan 4R13921 and parts 14, 15, 17, 18, 19 and 21 Plan 4R14032.			
<b>Measurement Method:</b>		Digitized from a map			
<b>Applicable Standards:</b>		Full Depth Site Conditions Standard, with Nonpotable Ground Water, Coarse Textured Soil, for Residential/Parkland/Institutional property use			
<b>RSC PDF:</b>					

67	1 of 1	E/147.3	79.6 / 16.37	OTTAWA ON	WWIS
<b>Well ID:</b>	7292920			<b>Data Entry Status:</b>	
<b>Construction Date:</b>				<b>Data Src:</b>	
<b>Primary Water Use:</b>	Test Hole			<b>Date Received:</b>	8/18/2017
<b>Sec. Water Use:</b>	Monitoring			<b>Selected Flag:</b>	Yes
<b>Final Well Status:</b>	Monitoring and Test Hole			<b>Abandonment Rec:</b>	
<b>Water Type:</b>				<b>Contractor:</b>	7241
<b>Casing Material:</b>				<b>Form Version:</b>	7
<b>Audit No:</b>	Z206419			<b>Owner:</b>	
<b>Tag:</b>	A182730			<b>Street Name:</b>	555 LAURIER ST. WEST
<b>Construction Method:</b>				<b>County:</b>	OTTAWA-CARLETON
<b>Elevation (m):</b>				<b>Municipality:</b>	OTTAWA CITY
<b>Elevation Reliability:</b>				<b>Site Info:</b>	
<b>Depth to Bedrock:</b>				<b>Lot:</b>	
<b>Well Depth:</b>				<b>Concession:</b>	
<b>Overburden/Bedrock:</b>				<b>Concession Name:</b>	
<b>Pump Rate:</b>				<b>Easting NAD83:</b>	
<b>Static Water Level:</b>				<b>Northing NAD83:</b>	
<b>Flowing (Y/N):</b>				<b>Zone:</b>	
<b>Flow Rate:</b>				<b>UTM Reliability:</b>	
<b>Clear/Cloudy:</b>					

**Bore Hole Information**

<b>Bore Hole ID:</b>	1006710943	<b>Elevation:</b>	74.26
<b>DP2BR:</b>		<b>Elevrc:</b>	
<b>Spatial Status:</b>		<b>Zone:</b>	18
<b>Code OB:</b>		<b>East83:</b>	444662
<b>Code OB Desc:</b>		<b>North83:</b>	5029360
<b>Open Hole:</b>		<b>Org CS:</b>	UTM83

Map Key	Number of Records	Direction/ Distance (m)	Elev/Diff (m)	Site	DB
<b>Cluster Kind:</b>				<b>UTMRC:</b>	4
<b>Date Completed:</b>	11-JUL-17			<b>UTMRC Desc:</b>	margin of error : 30 m - 100 m
<b>Remarks:</b>				<b>Location Method:</b>	wwr
<b>Elevrc Desc:</b>					
<b>Location Source Date:</b>					
<b>Improvement Location Source:</b>					
<b>Improvement Location Method:</b>					
<b>Source Revision Comment:</b>					
<b>Supplier Comment:</b>					
<b><u>Overburden and Bedrock</u></b>					
<b><u>Materials Interval</u></b>					
<b>Formation ID:</b>		1006842546			
<b>Layer:</b>		2			
<b>Color:</b>		2			
<b>General Color:</b>		GREY			
<b>Mat1:</b>		15			
<b>Most Common Material:</b>		LIMESTONE			
<b>Mat2:</b>					
<b>Other Materials:</b>					
<b>Mat3:</b>		74			
<b>Other Materials:</b>		LAYERED			
<b>Formation Top Depth:</b>		.91			
<b>Formation End Depth:</b>		12.19			
<b>Formation End Depth UOM:</b>		ft			
<b><u>Overburden and Bedrock</u></b>					
<b><u>Materials Interval</u></b>					
<b>Formation ID:</b>		1006842545			
<b>Layer:</b>		1			
<b>Color:</b>		6			
<b>General Color:</b>		BROWN			
<b>Mat1:</b>		02			
<b>Most Common Material:</b>		TOPSOIL			
<b>Mat2:</b>					
<b>Other Materials:</b>					
<b>Mat3:</b>		85			
<b>Other Materials:</b>		SOFT			
<b>Formation Top Depth:</b>		0			
<b>Formation End Depth:</b>		.91			
<b>Formation End Depth UOM:</b>		ft			
<b><u>Annular Space/Abandonment</u></b>					
<b><u>Sealing Record</u></b>					
<b>Plug ID:</b>		1006842557			
<b>Layer:</b>		3			
<b>Plug From:</b>		8.84			
<b>Plug To:</b>		12.19			
<b>Plug Depth UOM:</b>		ft			
<b><u>Annular Space/Abandonment</u></b>					
<b><u>Sealing Record</u></b>					
<b>Plug ID:</b>		1006842555			
<b>Layer:</b>		1			
<b>Plug From:</b>		0			
<b>Plug To:</b>		.31			
<b>Plug Depth UOM:</b>		ft			

<i>Map Key</i>	<i>Number of Records</i>	<i>Direction/ Distance (m)</i>	<i>Elev/Diff (m)</i>	<i>Site</i>	<i>DB</i>
<b><u>Annular Space/Abandonment Sealing Record</u></b>					
<b>Plug ID:</b>		1006842556			
<b>Layer:</b>		2			
<b>Plug From:</b>		.31			
<b>Plug To:</b>		8.84			
<b>Plug Depth UOM:</b>		ft			
<b><u>Method of Construction &amp; Well Use</u></b>					
<b>Method Construction ID:</b>		1006842554			
<b>Method Construction Code:</b>		5			
<b>Method Construction:</b>		Air Percussion			
<b>Other Method Construction:</b>					
<b><u>Pipe Information</u></b>					
<b>Pipe ID:</b>		1006842544			
<b>Casing No:</b>		0			
<b>Comment:</b>					
<b>Alt Name:</b>					
<b><u>Construction Record - Casing</u></b>					
<b>Casing ID:</b>		1006842550			
<b>Layer:</b>		1			
<b>Material:</b>		5			
<b>Open Hole or Material:</b>		PLASTIC			
<b>Depth From:</b>		0			
<b>Depth To:</b>		9.14			
<b>Casing Diameter:</b>		4.03			
<b>Casing Diameter UOM:</b>		inch			
<b>Casing Depth UOM:</b>		ft			
<b><u>Construction Record - Screen</u></b>					
<b>Screen ID:</b>		1006842551			
<b>Layer:</b>		1			
<b>Slot:</b>		10			
<b>Screen Top Depth:</b>		9.4			
<b>Screen End Depth:</b>		12.19			
<b>Screen Material:</b>		5			
<b>Screen Depth UOM:</b>		ft			
<b>Screen Diameter UOM:</b>		inch			
<b>Screen Diameter:</b>		4.82			
<b><u>Water Details</u></b>					
<b>Water ID:</b>		1006842549			
<b>Layer:</b>					
<b>Kind Code:</b>					
<b>Kind:</b>					
<b>Water Found Depth:</b>					
<b>Water Found Depth UOM:</b>		ft			
<b><u>Hole Diameter</u></b>					
<b>Hole ID:</b>		1006842547			
<b>Diameter:</b>		11.43			



Map Key	Number of Records	Direction/ Distance (m)	Elev/Diff (m)	Site	DB
<b>Depth From:</b> <b>Depth To:</b> <b>Hole Depth UOM:</b> <b>Hole Diameter UOM:</b>		0 1.22 ft inch			
<b><u>Hole Diameter</u></b>					
<b>Hole ID:</b> <b>Diameter:</b> <b>Depth From:</b> <b>Depth To:</b> <b>Hole Depth UOM:</b> <b>Hole Diameter UOM:</b>		1006842548 7.62 1.22 12.19 ft inch			
<a href="#"><u>68</u></a>	1 of 1	WSW/148.3	58.2 / -5.08	ON	BORE
<b>Borehole ID:</b> <b>Use:</b> <b>Drill Method:</b> <b>Easting:</b> <b>Location Accuracy:</b> <b>Elev. Reliability Note:</b> <b>Total Depth m:</b> <b>Township:</b> <b>Lot:</b> <b>Completion Date:</b> <b>Primary Water Use:</b>		804796 Geotechnical/Geological Investigation Other Method 444239.21 444239.21 .7 0.7		<b>Type:</b> <b>Status:</b> <b>UTM Zone:</b> <b>Northing:</b> <b>Orig. Ground Elev m:</b> <b>DEM Ground Elev m:</b> <b>Primary Name:</b> <b>Concession:</b> <b>Municipality:</b> <b>Static Water Level:</b> <b>Sec. Water Use:</b>	
<b>--Details--</b> <b>Stratum ID:</b> <b>Bottom Depth(m):</b>		218582110 0.7		<b>Top Depth(m):</b> <b>Stratum Desc:</b>	
				0.0 Dark Brown Fill-Misc Silt - Sand With: Gr W Cob Trace: Org M	
<a href="#"><u>69</u></a>	1 of 2	ESE/148.4	81.9 / 18.64	600 Laurier Ave W Ottawa ON K1R6L1	EHS
<b>Order No:</b> <b>Status:</b> <b>Report Type:</b> <b>Report Date:</b> <b>Date Received:</b> <b>Previous Site Name:</b> <b>Lot/Building Size:</b> <b>Additional Info Ordered:</b>		20170920122 C Standard Report 26-SEP-17 20-SEP-17 Fire Insur. Maps and/or Site Plans		<b>Nearest Intersection:</b> <b>Municipality:</b> <b>Client Prov/State:</b> <b>Search Radius (km):</b> <b>X:</b> <b>Y:</b>	
				ON .25 -75.707971 45.414538	
<a href="#"><u>69</u></a>	2 of 2	ESE/148.4	81.9 / 18.64	Enbridge Gas Distribution Inc. 600 Laurier Ave West Ottawa ON K1R 6L1	SPL
<b>Ref No:</b> <b>Site No:</b> <b>Incident Dt:</b> <b>Year:</b> <b>Incident Cause:</b> <b>Incident Event:</b> <b>Contaminant Code:</b> <b>Contaminant Name:</b> <b>Contaminant Limit 1:</b> <b>Contam Limit Freq 1:</b>		1748-A84K9H NA 2016/03/15 Leak/Break 35 NATURAL GAS (METHANE)		<b>Discharger Report:</b> <b>Material Group:</b> <b>Health/Env Conseq:</b> <b>Client Type:</b> <b>Sector Type:</b> <b>Agency Involved:</b> <b>Nearest Watercourse:</b> <b>Site Address:</b> <b>Site District Office:</b> <b>Site Postal Code:</b>	
				Miscellaneous Communal 600 Laurier Ave West K1R 6L1	

Map Key	Number of Records	Direction/ Distance (m)	Elev/Diff (m)	Site	DB
<b>Contaminant UN No 1:</b> <b>Environment Impact:</b> <b>Nature of Impact:</b> <b>Receiving Medium:</b> <b>Receiving Env:</b> Air <b>MOE Response:</b> No <b>Dt MOE Arvl on Scn:</b> <b>MOE Reported Dt:</b> 2016/03/16 <b>Dt Document Closed:</b> 2016/05/17				<b>Site Region:</b> <b>Site Municipality:</b> Ottawa <b>Site Lot:</b> <b>Site Conc:</b> <b>Northing:</b> <b>Easting:</b> <b>Site Geo Ref Accu:</b> <b>Site Map Datum:</b> <b>SAC Action Class:</b> TSSA - Fuel Safety Branch - Hydrocarbon Fuel Release/Spill	
<b>Incident Reason:</b> Operator/Human Error <b>Site Name:</b> residential apartment building<UNOFFICIAL> <b>Site County/District:</b> <b>Site Geo Ref Meth:</b> <b>Incident Summary:</b> TSSA - Enbridge, 2 inch steel line damage, made safe <b>Contaminant Qty:</b> 0 other - see incident description		<b>Source Type:</b>			

[70](#) 1 of 1 E/152.2 79.9 / 16.64 551 and 575 Laurier Avenue West Ottawa ON **EHS**

**Order No:** 20170111081  
**Status:** C  
**Report Type:** Custom Report  
**Report Date:** 08-FEB-17  
**Date Received:** 11-JAN-17  
**Previous Site Name:**  
**Lot/Building Size:**  
**Additional Info Ordered:** City Directory

**Nearest Intersection:**  
**Municipality:** Ottawa  
**Client Prov/State:** ON  
**Search Radius (km):** .25  
**X:** -75.707235  
**Y:** 45.41547

[71](#) 1 of 2 WSW/153.9 57.6 / -5.66 Claridge Homes (Lebreton Flats Phase 3) Inc. Lett Street and Lloyd Street Ottawa ON K2P 0Y6 **ECA**

**Approval No:** 4962-8X9NYF  
**Approval Date:** 2012-08-23  
**Status:** Approved  
**Record Type:** ECA  
**Link Source:** IDS  
**SWP Area Name:**  
**Approval Type:** ECA-MUNICIPAL AND PRIVATE SEWAGE WORKS  
**Project Type:** MUNICIPAL AND PRIVATE SEWAGE WORKS  
**Address:** Lett Street and Lloyd Street  
**Full Address:**  
**Full PDF Link:** <https://www.accessenvironment.ene.gov.on.ca/instruments/9191-8X8NCV-14.pdf>

**MOE District:**  
**City:** Ottawa  
**Longitude:**  
**Latitude:**  
**Geometry X:**  
**Geometry Y:**

[71](#) 2 of 2 WSW/153.9 57.6 / -5.66 Claridge Homes (Lebreton Flats Phase 3) Inc. Lett Street and Lloyd Street Ottawa ON K2P 0Y6 **ECA**

**Approval No:** 3575-95WJYL  
**Approval Date:** 2013-03-25  
**Status:** Approved  
**Record Type:** ECA  
**Link Source:** IDS  
**SWP Area Name:**  
**Approval Type:** ECA-MUNICIPAL AND PRIVATE SEWAGE WORKS  
**Project Type:** MUNICIPAL AND PRIVATE SEWAGE WORKS  
**Address:** Lett Street and Lloyd Street  
**Full Address:**  
**Full PDF Link:** <https://www.accessenvironment.ene.gov.on.ca/instruments/3509-8X8L3L-14.pdf>

**MOE District:**  
**City:** Ottawa  
**Longitude:**  
**Latitude:**  
**Geometry X:**  
**Geometry Y:**

Map Key	Number of Records	Direction/ Distance (m)	Elev/Diff (m)	Site	DB
<a href="#">72</a>	1 of 1	NNE/155.9	71.9 / 8.67	City of Ottawa 351-445 Queen St Ottawa ON K2G 6J8	ECA
<b>Approval No:</b> 0343-99HPA6 <b>Approval Date:</b> 2013-07-23 <b>Status:</b> Approved <b>Record Type:</b> ECA <b>Link Source:</b> IDS <b>SWP Area Name:</b> <b>Approval Type:</b> ECA-MUNICIPAL AND PRIVATE SEWAGE WORKS <b>Project Type:</b> MUNICIPAL AND PRIVATE SEWAGE WORKS <b>Address:</b> 351-445 Queen St <b>Full Address:</b> <b>Full PDF Link:</b> <a href="https://www.accessenvironment.ene.gov.on.ca/instruments/0883-95ZQMG-14.pdf">https://www.accessenvironment.ene.gov.on.ca/instruments/0883-95ZQMG-14.pdf</a>		<b>MOE District:</b> <b>City:</b> Ottawa <b>Longitude:</b> <b>Latitude:</b> <b>Geometry X:</b> <b>Geometry Y:</b>			
<a href="#">73</a>	1 of 1	ENE/156.9	77.4 / 14.12	470 Albert St Ottawa ON K1R5B5	EHS
<b>Order No:</b> 20130523017 <b>Status:</b> C <b>Report Type:</b> Standard Report <b>Report Date:</b> 29-MAY-13 <b>Date Received:</b> 23-MAY-13 <b>Previous Site Name:</b> residential and possible hotel <b>Lot/Building Size:</b> 720 m2 <b>Additional Info Ordered:</b> Fire Insur. Maps and/or Site Plans		<b>Nearest Intersection:</b> <b>Municipality:</b> Ottawa <b>Client Prov/State:</b> ON <b>Search Radius (km):</b> .25 <b>X:</b> -75.707326 <b>Y:</b> 45.416636			
<a href="#">74</a>	1 of 1	N/157.2	59.1 / -4.15	ON	BORE
<b>Borehole ID:</b> 809178 <b>Use:</b> Geotechnical/Geological Investigation <b>Drill Method:</b> Hollow stem auger <b>Easting:</b> 444404.16 <b>Location Accuracy:</b> <b>Elev. Reliability Note:</b> <b>Total Depth m:</b> 3.2 <b>Township:</b> <b>Lot:</b> <b>Completion Date:</b> 09-AUG-1983 <b>Primary Water Use:</b>		<b>Type:</b> Borehole <b>Status:</b> <b>UTM Zone:</b> 18 <b>Northing:</b> 5029588.48 <b>Orig. Ground Elev m:</b> 56.8 <b>DEM Ground Elev m:</b> 55.7 <b>Primary Name:</b> BH 83-5 <b>Concession:</b> <b>Municipality:</b> <b>Static Water Level:</b> 3.2 <b>Sec. Water Use:</b>			
<b>--Details--</b> <b>Stratum ID:</b> 218599152 <b>Bottom Depth(m):</b> 0.2  <b>Stratum ID:</b> 218599153 <b>Bottom Depth(m):</b> 3.2		<b>Top Depth(m):</b> 0.0 <b>Stratum Desc:</b> Topsoil Silt  <b>Top Depth(m):</b> 0.2 <b>Stratum Desc:</b> Brown Dense to Very Dense Fill-Misc Silt - Sand With: Gr W Cob W Blds			
<a href="#">75</a>	1 of 2	NE/159.3	74.9 / 11.64	FARM CREDIT CORPORATION 434 QUEEN ST. OTTAWA ON K1R 7V7	GEN
<b>Generator No:</b> ON1223100 <b>Status:</b>		<b>PO Box No:</b> <b>Country:</b>			

Map Key	Number of Records	Direction/ Distance (m)	Elev/Diff (m)	Site	DB
Approval Years: Contam. Facility: MHSW Facility: SIC Code: SIC Description:	89,92,93,97,98  7111			Choice of Contact: Co Admin: Phone No Admin:  CONSUM. LOAN COMP.	
<b>--Details--</b>					
Waste Code: Waste Description:		241 HALOGENATED SOLVENTS			
Waste Code: Waste Description:		265 GRAPHIC ART WASTES			
Waste Code: Waste Description:		145 PAINT/PIGMENT/COATING RESIDUES			
Waste Code: Waste Description:		213 PETROLEUM DISTILLATES			
<a href="#">75</a>	2 of 2	NE/159.3	74.9 / 11.64	FARM CREDIT CORPORATION 15-480 434 QUEEN ST. OTTAWA ON K1R 7V7	GEN
Generator No: Status: Approval Years: Contam. Facility: MHSW Facility: SIC Code: SIC Description:	ON1223100  94,95,96  7111			PO Box No: Country: Choice of Contact: Co Admin: Phone No Admin:  CONSUM. LOAN COMP.	
<b>--Details--</b>					
Waste Code: Waste Description:		145 PAINT/PIGMENT/COATING RESIDUES			
Waste Code: Waste Description:		213 PETROLEUM DISTILLATES			
Waste Code: Waste Description:		241 HALOGENATED SOLVENTS			
Waste Code: Waste Description:		265 GRAPHIC ART WASTES			
<a href="#">76</a>	1 of 1	ENE/159.5	77.9 / 14.64	City of Ottawa On Slater between Bronson and Bay St on Left side Ottawa ON	SPL
Ref No: Site No: Incident Dt: Year: Incident Cause: Incident Event: Contaminant Code: Contaminant Name: Contaminant Limit 1: Contam Limit Freq 1: Contaminant UN No 1: Environment Impact:	5112-7LTUU9    Discharge Or Bypass To A Watercourse  27 COOLANT N.O.S.   Not Anticipated			Discharger Report: Material Group: Health/Env Conseq: Client Type: Sector Type: Other Agency Involved: Nearest Watercourse: Site Address: Site District Office: Ottawa Site Postal Code: Site Region: Site Municipality: Ottawa	

Map Key	Number of Records	Direction/ Distance (m)	Elev/Diff (m)	Site	DB
<b>Nature of Impact:</b> <b>Receiving Medium:</b> <b>Receiving Env:</b> <b>MOE Response:</b> No Field Response <b>Dt MOE Arvl on Scn:</b> <b>MOE Reported Dt:</b> 11/28/2008 <b>Dt Document Closed:</b> 12/3/2008 <b>Incident Reason:</b> Equipment Failure <b>Site Name:</b> Roadway<UNOFFICIAL> <b>Site County/District:</b> <b>Site Geo Ref Meth:</b> <b>Incident Summary:</b> Radiator fluid to CB <b>Contaminant Qty:</b> 20 L				<b>Site Lot:</b> <b>Site Conc:</b> <b>Northing:</b> <b>Easting:</b> <b>Site Geo Ref Accu:</b> <b>Site Map Datum:</b> <b>SAC Action Class:</b> Watercourse Spills <b>Source Type:</b>	

<a href="#">77</a>	1 of 1	SW/160.3	63.2 / 0.00	LeBreton Flats Ottawa ON	FCS
<b>SGC:</b> 3506008 <b>Site ID:</b> 00000011 <b>Departmental ID:</b> 99563 <b>Depart Code:</b> NCC <b>Class Type:</b> 2 <b>Class:</b> Medium Priority for Action <b>Site Name:</b> LeBreton Flats <b>Site Name (FR):</b> des plaines LeBreton <b>Site Status:</b> Active <b>Site Status Desc:</b> Detailed testing completed. Remedial action plan under development. <b>Site Status (FR):</b> Active <b>Description (FR):</b> Analyse détaillée terminée. Élaboration du plan d'assainissement en cours. <b>Involv Code:</b> <b>Census Division:</b> Ottawa <b>Municipality:</b> Ottawa <b>Census Sub Class:</b> 1 <b>Latitude:</b> 45.41367 <b>Longitude:</b> -75.71183 <b>Location:</b> <b>Protected Data:</b> 0 <b>FED:</b> 75 <b>Fed Electoral District:</b> Ottawa Centre <b>Fed Electoral District (FR):</b> Ottawa-Centre <b>Metro:</b> <b>Nearest Pop. Area:</b> <b>Highest Step Cmpltd:</b> 6 <b>Site Deleted Flag:</b> <b>Created:</b> 2006-02-06T01:55:00 <b>Modified:</b> 2018-05-22T10:36:00.683 <b>Property No.:</b> 4069 <b>Est m³ Contmnted:</b> <b>Est Ha Contmnted:</b> 0.6347 <b>Est Tons Contamin:</b> <b>Est Population at 1 Km:</b> 15,685 <b>Est Population at 10 Km:</b> 650,522 <b>Est Population at 25 Km:</b> 1,223,058 <b>Est Population at 5 Km:</b> 228,427 <b>Est Population at 50 Km:</b> 1,438,630 <b>Reporting Org:</b> National Capital Commission <b>Reporting Org (FR):</b> Commission de la Capitale nationale <b>Reason for Involv:</b> Federal Real Property <b>Reason for Involv (FR):</b> Biens immobiliers fédéraux <b>Liabile Third Party:</b> <b>Class (FR):</b> Priorité d'intervention moyenne <b>Action Plan:</b> Phase III ESA and PQRA study is currently under review by Health Canada and Environment Canada. <b>Action Plan (FR):</b> Les études préliminaires quantitatives de risque et de Phase III sont actuellement revues par Santé et					

<i>Map Key</i>	<i>Number of Records</i>	<i>Direction/ Distance (m)</i>	<i>Elev/Diff (m)</i>	<i>Site</i>	<i>DB</i>
<b>Site Mgmt Strategy:</b> <b>Minimap URL:</b> <b>Additional Info:</b> <b>Additional Info (FR):</b>				Environnement Canada. Additional assessment, Continuous Monitoring <a href="http://www.tbs-sct.gc.ca/fcsi-rscf/minimap.aspx?fsi=00000011">http://www.tbs-sct.gc.ca/fcsi-rscf/minimap.aspx?fsi=00000011</a>	
<b><u>Management</u></b>					
<b>Management Code:</b> <b>Management Type (EN):</b> <b>Management Type (FR):</b>				5 Additional assessment Évaluation complémentaire	
<b>Management Code:</b> <b>Management Type (EN):</b> <b>Management Type (FR):</b>				3 Continuous Monitoring Surveillance constante	
<b><u>Contamination</u></b>					
<b>Contaminant:</b> <b>Contamination (FR):</b> <b>Medium Code:</b> <b>Medium:</b> <b>Medium (FR):</b>				PHCs (petroleum hydrocarbons) HCP (hydrocarbures pétroliers) 5 Soil Sol	
<b>Contaminant:</b> <b>Contamination (FR):</b> <b>Medium Code:</b> <b>Medium:</b> <b>Medium (FR):</b>				Metal, metalloid, and organometallic Métaux, métalloïdes, et organométalliques 5 Soil Sol	
<b>Contaminant:</b> <b>Contamination (FR):</b> <b>Medium Code:</b> <b>Medium:</b> <b>Medium (FR):</b>				PAHs (polycyclic aromatic hydrocarbon) HAP (hydrocarbures aromatiques polycycliques) 5 Soil Sol	
<b>Contaminant:</b> <b>Contamination (FR):</b> <b>Medium Code:</b> <b>Medium:</b> <b>Medium (FR):</b>				PAHs (polycyclic aromatic hydrocarbon) HAP (hydrocarbures aromatiques polycycliques) 2 Groundwater Eau souterraine	
<b>Contaminant:</b> <b>Contamination (FR):</b> <b>Medium Code:</b> <b>Medium:</b> <b>Medium (FR):</b>				Metal, metalloid, and organometallic Métaux, métalloïdes, et organométalliques 2 Groundwater Eau souterraine	
<b><u>Annual Data</u></b>					
<b>Fiscal Year:</b> <b>Reporting Organization:</b> <b>Reporting Organization (EN):</b> <b>Reporting Organization (FR):</b> <b>Class Type:</b> <b>Class (EN):</b> <b>Class (FR):</b> <b>CCME Flag:</b> <b>CCME NCS Year:</b> <b>Step Name (EN):</b> <b>Step Name (FR):</b> <b>Highest Step Completed:</b> <b>Highest Step Completed Desc:</b>				2008-2009 NCC National Capital Commission Commission de la Capitale nationale            4	

Map Key	Number of Records	Direction/ Distance (m)	Elev/Diff (m)	Site	DB
---------	-------------------	----------------------------	------------------	------	----

Planned Compl Date Step7:  
 Planned Compl Date Step8:  
 Planned Compl Date Step9:  
 Created:  
 Modified:  
 NCSCS Year:  
 Closed: No  
 Actual Cubic Metres Rem: 0  
 Actual Hectares Rem: 0  
 Actual Tons Remediated: 0  
 Total Asmt Expenditure: \$0.00  
 Total Remediation Expenditure: \$1,421.70  
 Total Care/Maint Expenditur: \$0.00  
 Total Mntring Expenditure: \$0.00  
 Ttl Expenditure Reduc Liabil:  
 FCSAP Asmt Expenditure: \$0.00  
 FCSAP Remed Expenditure: \$1,137.36  
 FCSAP Care/Maint Expenditur: \$0.00  
 FCSAP Mntring Expenditure: \$0.00

**Annual Data**

Fiscal Year: 2011-2012  
 Reporting Organization: NCC  
 Reporting Organization (EN): National Capital Commission  
 Reporting Organization (FR): Commission de la Capitale nationale  
 Class Type:  
 Class (EN):  
 Class (FR):  
 CCME Flag:  
 CCME NCS Year:  
 Step Name (EN):  
 Step Name (FR):  
 Highest Step Completed: 6  
 Highest Step Completed Desc:  
 Planned Compl Date Step7:  
 Planned Compl Date Step8:  
 Planned Compl Date Step9:  
 Created:  
 Modified:  
 NCSCS Year:  
 Closed: No  
 Actual Cubic Metres Rem: 0  
 Actual Hectares Rem: 0  
 Actual Tons Remediated: 0  
 Total Asmt Expenditure: \$17,557.00  
 Total Remediation Expenditure: \$0.00  
 Total Care/Maint Expenditur: \$0.00  
 Total Mntring Expenditure: \$0.00  
 Ttl Expenditure Reduc Liabil:  
 FCSAP Asmt Expenditure: \$14,045.60  
 FCSAP Remed Expenditure: \$0.00  
 FCSAP Care/Maint Expenditur: \$0.00  
 FCSAP Mntring Expenditure: \$0.00

**Annual Data**

Fiscal Year: 2005-2006  
 Reporting Organization: NCC  
 Reporting Organization (EN): National Capital Commission  
 Reporting Organization (FR): Commission de la Capitale nationale  
 Class Type:  
 Class (EN):  
 Class (FR):

Map Key	Number of Records	Direction/ Distance (m)	Elev/Diff (m)	Site	DB
---------	-------------------	----------------------------	------------------	------	----

**CCME Flag:**  
**CCME NCS Year:**  
**Step Name (EN):**  
**Step Name (FR):**  
**Highest Step Completed:** 1  
**Highest Step Completed Desc:**  
**Planned Compl Date Step7:**  
**Planned Compl Date Step8:**  
**Planned Compl Date Step9:**  
**Created:**  
**Modified:**  
**NCSCS Year:**  
**Closed:** No  
**Actual Cubic Metres Rem:** 0  
**Actual Hectares Rem:** 0  
**Actual Tons Remediated:** 0  
**Total Asmt Expenditure:** \$0.00  
**Total Remediation Expenditure:** \$0.00  
**Total Care/Maint Expenditur:** \$0.00  
**Total Mntring Expenditure:** \$0.00  
**Ttl Expenditure Reduc Liabil:**  
**FCSAP Asmt Expenditure:** \$0.00  
**FCSAP Remed Expenditure:** \$0.00  
**FCSAP Care/Maint Expenditur:** \$0.00  
**FCSAP Mntring Expenditure:** \$0.00

**Annual Data**

**Fiscal Year:** 2015-2016  
**Reporting Organization:** NCC  
**Reporting Organization (EN):** National Capital Commission  
**Reporting Organization (FR):** Commission de la Capitale nationale  
**Class Type:**  
**Class (EN):**  
**Class (FR):**  
**CCME Flag:**  
**CCME NCS Year:**  
**Step Name (EN):**  
**Step Name (FR):**  
**Highest Step Completed:** 6  
**Highest Step Completed Desc:**  
**Planned Compl Date Step7:**  
**Planned Compl Date Step8:**  
**Planned Compl Date Step9:**  
**Created:**  
**Modified:**  
**NCSCS Year:**  
**Closed:** No  
**Actual Cubic Metres Rem:** 0  
**Actual Hectares Rem:** 0  
**Actual Tons Remediated:** 0  
**Total Asmt Expenditure:** \$0.00  
**Total Remediation Expenditure:** \$0.00  
**Total Care/Maint Expenditur:** \$0.00  
**Total Mntring Expenditure:** \$0.00  
**Ttl Expenditure Reduc Liabil:**  
**FCSAP Asmt Expenditure:** \$0.00  
**FCSAP Remed Expenditure:** \$0.00  
**FCSAP Care/Maint Expenditur:** \$0.00  
**FCSAP Mntring Expenditure:** \$0.00

**Annual Data**

**Fiscal Year:** 2014-2015



<i>Map Key</i>	<i>Number of Records</i>	<i>Direction/ Distance (m)</i>	<i>Elev/Diff (m)</i>	<i>Site</i>	<i>DB</i>
<b>Reporting Organization:</b>		NCC			
<b>Reporting Organization (EN):</b>		National Capital Commission			
<b>Reporting Organization (FR):</b>		Commission de la Capitale nationale			
<b>Class Type:</b>					
<b>Class (EN):</b>					
<b>Class (FR):</b>					
<b>CCME Flag:</b>					
<b>CCME NCS Year:</b>					
<b>Step Name (EN):</b>					
<b>Step Name (FR):</b>					
<b>Highest Step Completed:</b>		6			
<b>Highest Step Completed Desc:</b>					
<b>Planned Compl Date Step7:</b>					
<b>Planned Compl Date Step8:</b>					
<b>Planned Compl Date Step9:</b>					
<b>Created:</b>					
<b>Modified:</b>					
<b>NCSCS Year:</b>					
<b>Closed:</b>		No			
<b>Actual Cubic Metres Rem:</b>		0			
<b>Actual Hectares Rem:</b>		0			
<b>Actual Tons Remediated:</b>		0			
<b>Total Asmt Expenditure:</b>		\$0.00			
<b>Total Remediation Expenditure:</b>		\$0.00			
<b>Total Care/Maint Expenditur:</b>		\$0.00			
<b>Total Mntring Expenditure:</b>		\$0.00			
<b>Ttl Expenditure Reduc Liabil:</b>					
<b>FCSAP Asmt Expenditure:</b>		\$0.00			
<b>FCSAP Remed Expenditure:</b>		\$0.00			
<b>FCSAP Care/Maint Expenditur:</b>		\$0.00			
<b>FCSAP Mntring Expenditure:</b>		\$0.00			
 <b><u>Annual Data</u></b>					
<b>Fiscal Year:</b>		2012-2013			
<b>Reporting Organization:</b>		NCC			
<b>Reporting Organization (EN):</b>		National Capital Commission			
<b>Reporting Organization (FR):</b>		Commission de la Capitale nationale			
<b>Class Type:</b>					
<b>Class (EN):</b>					
<b>Class (FR):</b>					
<b>CCME Flag:</b>					
<b>CCME NCS Year:</b>					
<b>Step Name (EN):</b>					
<b>Step Name (FR):</b>					
<b>Highest Step Completed:</b>		6			
<b>Highest Step Completed Desc:</b>					
<b>Planned Compl Date Step7:</b>					
<b>Planned Compl Date Step8:</b>					
<b>Planned Compl Date Step9:</b>					
<b>Created:</b>					
<b>Modified:</b>					
<b>NCSCS Year:</b>					
<b>Closed:</b>		No			
<b>Actual Cubic Metres Rem:</b>		0			
<b>Actual Hectares Rem:</b>		0			
<b>Actual Tons Remediated:</b>		0			
<b>Total Asmt Expenditure:</b>		\$916.00			
<b>Total Remediation Expenditure:</b>		\$0.00			
<b>Total Care/Maint Expenditur:</b>		\$0.00			
<b>Total Mntring Expenditure:</b>		\$0.00			
<b>Ttl Expenditure Reduc Liabil:</b>					
<b>FCSAP Asmt Expenditure:</b>		\$723.80			
<b>FCSAP Remed Expenditure:</b>		\$0.00			
<b>FCSAP Care/Maint Expenditur:</b>		\$0.00			

<b>Map Key</b>	<b>Number of Records</b>	<b>Direction/ Distance (m)</b>	<b>Elev/Diff (m)</b>	<b>Site</b>	<b>DB</b>
<b>FCSAP Mntring Expenditure:</b>		\$0.00			
<b><u>Annual Data</u></b>					
<b>Fiscal Year:</b>	2010-2011				
<b>Reporting Organization:</b>	NCC				
<b>Reporting Organization (EN):</b>	National Capital Commission				
<b>Reporting Organization (FR):</b>	Commission de la Capitale nationale				
<b>Class Type:</b>					
<b>Class (EN):</b>					
<b>Class (FR):</b>					
<b>CCME Flag:</b>					
<b>CCME NCS Year:</b>					
<b>Step Name (EN):</b>					
<b>Step Name (FR):</b>					
<b>Highest Step Completed:</b>	4				
<b>Highest Step Completed Desc:</b>					
<b>Planned Compl Date Step7:</b>					
<b>Planned Compl Date Step8:</b>					
<b>Planned Compl Date Step9:</b>					
<b>Created:</b>					
<b>Modified:</b>					
<b>NCSCS Year:</b>					
<b>Closed:</b>	No				
<b>Actual Cubic Metres Rem:</b>	0				
<b>Actual Hectares Rem:</b>	0				
<b>Actual Tons Remediated:</b>	0				
<b>Total Asmt Expenditure:</b>	\$0.00				
<b>Total Remediation Expenditure:</b>	\$0.00				
<b>Total Care/Maint Expenditur:</b>	\$0.00				
<b>Total Mntring Expenditure:</b>	\$0.00				
<b>Ttl Expenditure Reduc Liabil:</b>					
<b>FCSAP Asmt Expenditure:</b>	\$0.00				
<b>FCSAP Remed Expenditure:</b>	\$0.00				
<b>FCSAP Care/Maint Expenditur:</b>	\$0.00				
<b>FCSAP Mntring Expenditure:</b>	\$0.00				

**Annual Data**

<b>Fiscal Year:</b>	2009-2010				
<b>Reporting Organization:</b>	NCC				
<b>Reporting Organization (EN):</b>	National Capital Commission				
<b>Reporting Organization (FR):</b>	Commission de la Capitale nationale				
<b>Class Type:</b>					
<b>Class (EN):</b>					
<b>Class (FR):</b>					
<b>CCME Flag:</b>					
<b>CCME NCS Year:</b>					
<b>Step Name (EN):</b>					
<b>Step Name (FR):</b>					
<b>Highest Step Completed:</b>	4				
<b>Highest Step Completed Desc:</b>					
<b>Planned Compl Date Step7:</b>					
<b>Planned Compl Date Step8:</b>					
<b>Planned Compl Date Step9:</b>					
<b>Created:</b>					
<b>Modified:</b>					
<b>NCSCS Year:</b>					
<b>Closed:</b>	No				
<b>Actual Cubic Metres Rem:</b>	0				
<b>Actual Hectares Rem:</b>	0				
<b>Actual Tons Remediated:</b>	0				
<b>Total Asmt Expenditure:</b>	\$1,101.00				
<b>Total Remediation Expenditure:</b>	\$0.00				

<b>Map Key</b>	<b>Number of Records</b>	<b>Direction/ Distance (m)</b>	<b>Elev/Diff (m)</b>	<b>Site</b>	<b>DB</b>
<b>Total Care/Maint Expenditur:</b>		\$0.00			
<b>Total Mntring Expenditure:</b>		\$0.00			
<b>Ttl Expenditure Reduc Liabil:</b>					
<b>FCSAP Asmt Expenditure:</b>		\$1,101.00			
<b>FCSAP Remed Expenditure:</b>		\$0.00			
<b>FCSAP Care/Maint Expenditur:</b>		\$0.00			
<b>FCSAP Mntring Expenditure:</b>		\$0.00			

**Annual Data**

**Fiscal Year:** 2007-2008  
**Reporting Organization:** NCC  
**Reporting Organization (EN):** National Capital Commission  
**Reporting Organization (FR):** Commission de la Capitale nationale  
**Class Type:**  
**Class (EN):**  
**Class (FR):**  
**CCME Flag:**  
**CCME NCS Year:**  
**Step Name (EN):**  
**Step Name (FR):**  
**Highest Step Completed:** 4  
**Highest Step Completed Desc:**  
**Planned Compl Date Step7:**  
**Planned Compl Date Step8:**  
**Planned Compl Date Step9:**  
**Created:**  
**Modified:**  
**NCSCS Year:**  
**Closed:** No  
**Actual Cubic Metres Rem:** 0  
**Actual Hectares Rem:** 0.6347  
**Actual Tons Remediated:** 0  
**Total Asmt Expenditure:** \$2,498.00  
**Total Remediation Expenditure:** \$0.00  
**Total Care/Maint Expenditur:** \$0.00  
**Total Mntring Expenditure:** \$0.00  
**Ttl Expenditure Reduc Liabil:**  
**FCSAP Asmt Expenditure:** \$1,989.40  
**FCSAP Remed Expenditure:** \$0.00  
**FCSAP Care/Maint Expenditur:** \$0.00  
**FCSAP Mntring Expenditure:** \$0.00

**Annual Data**

**Fiscal Year:** 2016-2017  
**Reporting Organization:** NCC  
**Reporting Organization (EN):** National Capital Commission  
**Reporting Organization (FR):** Commission de la Capitale nationale  
**Class Type:**  
**Class (EN):**  
**Class (FR):**  
**CCME Flag:**  
**CCME NCS Year:**  
**Step Name (EN):**  
**Step Name (FR):**  
**Highest Step Completed:** 6  
**Highest Step Completed Desc:**  
**Planned Compl Date Step7:**  
**Planned Compl Date Step8:**  
**Planned Compl Date Step9:**  
**Created:**  
**Modified:**  
**NCSCS Year:**

<i>Map Key</i>	<i>Number of Records</i>	<i>Direction/ Distance (m)</i>	<i>Elev/Diff (m)</i>	<i>Site</i>	<i>DB</i>
<b>Closed:</b>		No			
<b>Actual Cubic Metres Rem:</b>	0				
<b>Actual Hectares Rem:</b>	0				
<b>Actual Tons Remediated:</b>	0				
<b>Total Asmt Expenditure:</b>	\$0.00				
<b>Total Remediation Expenditure:</b>	\$0.00				
<b>Total Care/Maint Expenditur:</b>	\$0.00				
<b>Total Mntring Expenditure:</b>	\$0.00				
<b>Ttl Expenditure Reduc Liabil:</b>					
<b>FCSAP Asmt Expenditure:</b>	\$0.00				
<b>FCSAP Remed Expenditure:</b>	\$0.00				
<b>FCSAP Care/Maint Expenditur:</b>	\$0.00				
<b>FCSAP Mntring Expenditure:</b>	\$0.00				

**Annual Data**

<b>Fiscal Year:</b>	2006-2007
<b>Reporting Organization:</b>	NCC
<b>Reporting Organization (EN):</b>	National Capital Commission
<b>Reporting Organization (FR):</b>	Commission de la Capitale nationale
<b>Class Type:</b>	
<b>Class (EN):</b>	
<b>Class (FR):</b>	
<b>CCME Flag:</b>	
<b>CCME NCS Year:</b>	
<b>Step Name (EN):</b>	
<b>Step Name (FR):</b>	
<b>Highest Step Completed:</b>	4
<b>Highest Step Completed Desc:</b>	
<b>Planned Compl Date Step7:</b>	
<b>Planned Compl Date Step8:</b>	
<b>Planned Compl Date Step9:</b>	
<b>Created:</b>	
<b>Modified:</b>	
<b>NCSCS Year:</b>	
<b>Closed:</b>	No
<b>Actual Cubic Metres Rem:</b>	0
<b>Actual Hectares Rem:</b>	0
<b>Actual Tons Remediated:</b>	0
<b>Total Asmt Expenditure:</b>	\$8,318.00
<b>Total Remediation Expenditure:</b>	\$0.00
<b>Total Care/Maint Expenditur:</b>	\$0.00
<b>Total Mntring Expenditure:</b>	\$0.00
<b>Ttl Expenditure Reduc Liabil:</b>	
<b>FCSAP Asmt Expenditure:</b>	\$6,654.40
<b>FCSAP Remed Expenditure:</b>	\$0.00
<b>FCSAP Care/Maint Expenditur:</b>	\$0.00
<b>FCSAP Mntring Expenditure:</b>	\$0.00

**Annual Data**

<b>Fiscal Year:</b>	2013-2014
<b>Reporting Organization:</b>	NCC
<b>Reporting Organization (EN):</b>	National Capital Commission
<b>Reporting Organization (FR):</b>	Commission de la Capitale nationale
<b>Class Type:</b>	
<b>Class (EN):</b>	
<b>Class (FR):</b>	
<b>CCME Flag:</b>	
<b>CCME NCS Year:</b>	
<b>Step Name (EN):</b>	
<b>Step Name (FR):</b>	
<b>Highest Step Completed:</b>	6
<b>Highest Step Completed Desc:</b>	

Map Key	Number of Records	Direction/ Distance (m)	Elev/Diff (m)	Site	DB
<b>Planned Compl Date Step7:</b> <b>Planned Compl Date Step8:</b> <b>Planned Compl Date Step9:</b> <b>Created:</b> <b>Modified:</b> <b>NCSCS Year:</b> <b>Closed:</b> No <b>Actual Cubic Metres Rem:</b> 0 <b>Actual Hectares Rem:</b> 0 <b>Actual Tons Remediated:</b> 0 <b>Total Asmt Expenditure:</b> \$0.00 <b>Total Remediation Expenditure:</b> \$0.00 <b>Total Care/Maint Expenditur:</b> \$0.00 <b>Total Mntring Expenditure:</b> \$0.00 <b>Ttl Expenditure Reduc Liabil:</b> <b>FCSAP Asmt Expenditure:</b> \$0.00 <b>FCSAP Remed Expenditure:</b> \$0.00 <b>FCSAP Care/Maint Expenditur:</b> \$0.00 <b>FCSAP Mntring Expenditure:</b> \$0.00					
<b><u>Annual Data</u></b>					
<b>Fiscal Year:</b> 2017-2018 <b>Reporting Organization:</b> NCC <b>Reporting Organization (EN):</b> National Capital Commission <b>Reporting Organization (FR):</b> Commission de la Capitale nationale <b>Class Type:</b> <b>Class (EN):</b> <b>Class (FR):</b> <b>CCME Flag:</b> <b>CCME NCS Year:</b> <b>Step Name (EN):</b> <b>Step Name (FR):</b> <b>Highest Step Completed:</b> 6 <b>Highest Step Completed Desc:</b> <b>Planned Compl Date Step7:</b> <b>Planned Compl Date Step8:</b> <b>Planned Compl Date Step9:</b> <b>Created:</b> <b>Modified:</b> <b>NCSCS Year:</b> <b>Closed:</b> No <b>Actual Cubic Metres Rem:</b> 0 <b>Actual Hectares Rem:</b> 0 <b>Actual Tons Remediated:</b> 0 <b>Total Asmt Expenditure:</b> \$0.00 <b>Total Remediation Expenditure:</b> \$0.00 <b>Total Care/Maint Expenditur:</b> \$0.00 <b>Total Mntring Expenditure:</b> \$0.00 <b>Ttl Expenditure Reduc Liabil:</b> <b>FCSAP Asmt Expenditure:</b> \$0.00 <b>FCSAP Remed Expenditure:</b> \$0.00 <b>FCSAP Care/Maint Expenditur:</b> \$0.00 <b>FCSAP Mntring Expenditure:</b> \$0.00					
<a href="#">78</a>	1 of 13	NE/162.0	75.2 / 11.95	2164613 Ontario Inc. 473 Albert St Ottawa ON	CA
<b>Certificate #:</b> 5600-7X3RTQ <b>Application Year:</b> 2009 <b>Issue Date:</b> 10/23/2009 <b>Approval Type:</b> Air <b>Status:</b> Approved					

Map Key	Number of Records	Direction/ Distance (m)	Elev/Diff (m)	Site	DB
<b>Application Type:</b> <b>Client Name:</b> <b>Client Address:</b> <b>Client City:</b> <b>Client Postal Code:</b> <b>Project Description:</b> <b>Contaminants:</b> <b>Emission Control:</b>					
<a href="#">78</a>	2 of 13	NE/162.0	75.2 / 11.95	2164613 Ontario Inc. 473 Albert Street Unit Suite 100 Ottawa K1R 5B4 CITY OF OTTAWA ON	EBR
<b>EBR Registry No:</b> 010-7590 <b>Ministry Ref. No:</b> 3603-7UULDT <b>Notice Type:</b> Instrument Decision <b>Company Name:</b> 2164613 Ontario Inc. <b>Proponent Name:</b> <b>Proponent Address:</b> 473 Albert Street , Suite 100, Ottawa Ontario, Canada K1R 5B4 <b>Instrument Type:</b> (EPA s. 9) - Approval for discharge into the natural environment other than water (i.e. Air) <b>Location Other:</b> <b>URL:</b>  <b>Location:</b> 473 Albert Street Unit Suite 100 Ottawa K1R 5B4 CITY OF OTTAWA					
<b>Proposal Date:</b> August 19, 2009 <b>Notice Pub Date:</b> October 30, 2009 <b>Year:</b> 2009					
<a href="#">78</a>	3 of 13	NE/162.0	75.2 / 11.95	2164613 Ontario Inc. 473 Albert St Ottawa ON K1R 5B4	ECA
<b>Approval No:</b> 5600-7X3RTQ <b>Approval Date:</b> 2009-10-23 <b>Status:</b> Approved <b>Record Type:</b> ECA <b>Link Source:</b> IDS <b>SWP Area Name:</b> Rideau Valley <b>Approval Type:</b> ECA-AIR <b>Project Type:</b> AIR <b>Address:</b> 473 Albert St <b>Full Address:</b> <b>Full PDF Link:</b> <a href="https://www.accessenvironment.ene.gov.on.ca/instruments/3603-7UULDT-14.pdf">https://www.accessenvironment.ene.gov.on.ca/instruments/3603-7UULDT-14.pdf</a>					
<b>MOE District:</b> Ottawa <b>City:</b> Ottawa <b>Longitude:</b> -75.70767 <b>Latitude:</b> 45.417004 <b>Geometry X:</b> <b>Geometry Y:</b>					
<a href="#">78</a>	4 of 13	NE/162.0	75.2 / 11.95	473 ALBERT STREET OTTAWA ON K1R 5B4	EHS
<b>Order No:</b> 20071212022 <b>Status:</b> C <b>Report Type:</b> CAN - Custom Report <b>Report Date:</b> 12/21/2007 <b>Date Received:</b> 12/12/2007 <b>Previous Site Name:</b> <b>Lot/Building Size:</b> <b>Additional Info Ordered:</b> Fire Insur. Maps And /or Site Plans					
<b>Nearest Intersection:</b> <b>Municipality:</b> <b>Client Prov/State:</b> <b>Search Radius (km):</b> 0.25 <b>X:</b> -75.707842 <b>Y:</b> 45.41693					
<a href="#">78</a>	5 of 13	NE/162.0	75.2 / 11.95	473 Albert Street Ottawa ON	EHS

Map Key	Number of Records	Direction/ Distance (m)	Elev/Diff (m)	Site	DB
<b>Order No:</b>	20140523077			<b>Nearest Intersection:</b>	
<b>Status:</b>	C			<b>Municipality:</b>	
<b>Report Type:</b>	Standard Report			<b>Client Prov/State:</b>	ON
<b>Report Date:</b>	03-JUN-14			<b>Search Radius (km):</b>	.25
<b>Date Received:</b>	23-MAY-14			<b>X:</b>	-75.707471
<b>Previous Site Name:</b>				<b>Y:</b>	45.416901
<b>Lot/Building Size:</b>					
<b>Additional Info Ordered:</b>					
<b>78</b>	6 of 13	<b>NE/162.0</b>	<b>75.2 / 11.95</b>	<b>473 Albert Street Ottawa ON</b>	<b>EHS</b>
<b>Order No:</b>	20120404008			<b>Nearest Intersection:</b>	
<b>Status:</b>	C			<b>Municipality:</b>	
<b>Report Type:</b>	Custom Report			<b>Client Prov/State:</b>	ON
<b>Report Date:</b>	4/11/2012 9:42:18 AM			<b>Search Radius (km):</b>	0.25
<b>Date Received:</b>	4/4/2012 9:40:25 AM			<b>X:</b>	-75.707564
<b>Previous Site Name:</b>				<b>Y:</b>	45.416874
<b>Lot/Building Size:</b>					
<b>Additional Info Ordered:</b>					
<b>78</b>	7 of 13	<b>NE/162.0</b>	<b>75.2 / 11.95</b>	<b>473 Albert Street Ottawa ON K1R 7X3</b>	<b>EHS</b>
<b>Order No:</b>	20181106097			<b>Nearest Intersection:</b>	
<b>Status:</b>	C			<b>Municipality:</b>	
<b>Report Type:</b>	Standard Report			<b>Client Prov/State:</b>	ON
<b>Report Date:</b>	12-NOV-18			<b>Search Radius (km):</b>	.25
<b>Date Received:</b>	06-NOV-18			<b>X:</b>	-75.707666
<b>Previous Site Name:</b>				<b>Y:</b>	45.417008
<b>Lot/Building Size:</b>					
<b>Additional Info Ordered:</b>					
<b>78</b>	8 of 13	<b>NE/162.0</b>	<b>75.2 / 11.95</b>	<b>GVT. OF CAN. (OUT OF BUSINESS) PROPERTY, MATERIAL MANAGEMENT 473 ALBERT STREET OTTAWA ON K1A 0K9</b>	<b>GEN</b>
<b>Generator No:</b>	ON0269400			<b>PO Box No:</b>	
<b>Status:</b>				<b>Country:</b>	
<b>Approval Years:</b>	98			<b>Choice of Contact:</b>	
<b>Contam. Facility:</b>				<b>Co Admin:</b>	
<b>MHSW Facility:</b>				<b>Phone No Admin:</b>	
<b>SIC Code:</b>	8125				
<b>SIC Description:</b>	REGULATORY SERV.				
<b>--Details--</b>					
<b>Waste Code:</b>	241				
<b>Waste Description:</b>	HALOGENATED SOLVENTS				
<b>Waste Code:</b>	264				
<b>Waste Description:</b>	PHOTOPROCESSING WASTES				
<b>78</b>	9 of 13	<b>NE/162.0</b>	<b>75.2 / 11.95</b>	<b>2164613 Ontario Inc. 473 Albert Street Ottawa ON</b>	<b>GEN</b>

Map Key	Number of Records	Direction/ Distance (m)	Elev/Diff (m)	Site	DB
<b>Generator No:</b>	ON2677674			<b>PO Box No:</b>	
<b>Status:</b>				<b>Country:</b>	
<b>Approval Years:</b>	2009			<b>Choice of Contact:</b>	
<b>Contam. Facility:</b>				<b>Co Admin:</b>	
<b>MHSW Facility:</b>				<b>Phone No Admin:</b>	
<b>SIC Code:</b>	531310				
<b>SIC Description:</b>	Real Estate Property Managers				
<b>--Details--</b>					
<b>Waste Code:</b>	243				
<b>Waste Description:</b>	PCBS				
<a href="#">78</a>	10 of 13	NE/162.0	75.2 / 11.95	GVT. OF CAN. (OUT OF BUSINESS) 18-117 PROPERTY, MATERIAL MANAGEMENT 473 ALBERT STREET OTTAWA ON K1A 0K9	GEN
<b>Generator No:</b>	ON0269400			<b>PO Box No:</b>	
<b>Status:</b>				<b>Country:</b>	
<b>Approval Years:</b>	92,93,94,95,96,97			<b>Choice of Contact:</b>	
<b>Contam. Facility:</b>				<b>Co Admin:</b>	
<b>MHSW Facility:</b>				<b>Phone No Admin:</b>	
<b>SIC Code:</b>	8125				
<b>SIC Description:</b>	REGULATORY SERV.				
<b>--Details--</b>					
<b>Waste Code:</b>	241				
<b>Waste Description:</b>	HALOGENATED SOLVENTS				
<b>Waste Code:</b>	264				
<b>Waste Description:</b>	PHOTOPROCESSING WASTES				
<a href="#">78</a>	11 of 13	NE/162.0	75.2 / 11.95	HVAC Maximum Heating & Cooling Inc. 473 Albert St Ottawa ON	GEN
<b>Generator No:</b>	ON4403054			<b>PO Box No:</b>	
<b>Status:</b>				<b>Country:</b>	
<b>Approval Years:</b>	2011			<b>Choice of Contact:</b>	
<b>Contam. Facility:</b>				<b>Co Admin:</b>	
<b>MHSW Facility:</b>				<b>Phone No Admin:</b>	
<b>SIC Code:</b>	561799				
<b>SIC Description:</b>					
<a href="#">78</a>	12 of 13	NE/162.0	75.2 / 11.95	Rosont Investment Inc.(Rosdev) 473 Albert St Ottawa ON K1R 5B4	GEN
<b>Generator No:</b>	ON6040409			<b>PO Box No:</b>	
<b>Status:</b>				<b>Country:</b>	
<b>Approval Years:</b>	05			<b>Choice of Contact:</b>	
<b>Contam. Facility:</b>				<b>Co Admin:</b>	
<b>MHSW Facility:</b>				<b>Phone No Admin:</b>	
<b>SIC Code:</b>	551113				
<b>SIC Description:</b>	Holding Companies				
<b>--Details--</b>					
<b>Waste Code:</b>	221				



Map Key	Number of Records	Direction/ Distance (m)	Elev/Diff (m)	Site	DB
<b>Waste Description:</b>		LIGHT FUELS			
<a href="#">78</a>	13 of 13	NE/162.0	75.2 / 11.95	GVT. OF CAN. - NATIONAL ENERGYBRD. PROPERTY, MATERIAL MANAGEMENT 473 ALBERT STREET OTTAWA ON K1A 0K9	GEN
<b>Generator No:</b>	ON0269400			<b>PO Box No:</b>	
<b>Status:</b>				<b>Country:</b>	
<b>Approval Years:</b>	86,87,88,89,90			<b>Choice of Contact:</b>	
<b>Contam. Facility:</b>				<b>Co Admin:</b>	
<b>MHSW Facility:</b>				<b>Phone No Admin:</b>	
<b>SIC Code:</b>	8125				
<b>SIC Description:</b>	REGULATORY SERV.				
<b>--Details--</b>					
<b>Waste Code:</b>	241				
<b>Waste Description:</b>	HALOGENATED SOLVENTS				
<b>Waste Code:</b>	264				
<b>Waste Description:</b>	PHOTOPROCESSING WASTES				
<a href="#">79</a>	1 of 1	SW/162.6	59.9 / -3.30	ON	BORE
<b>Borehole ID:</b>	808010			<b>Type:</b>	Borehole
<b>Use:</b>	Geotechnical/Geological Investigation			<b>Status:</b>	
<b>Drill Method:</b>	Hollow stem auger			<b>UTM Zone:</b>	18
<b>Easting:</b>	444249.53			<b>Northing:</b>	5029200.41
<b>Location Accuracy:</b>				<b>Orig. Ground Elev m:</b>	57.3
<b>Elev. Reliability Note:</b>				<b>DEM Ground Elev m:</b>	59.2
<b>Total Depth m:</b>	3.7			<b>Primary Name:</b>	BH.17-5
<b>Township:</b>				<b>Concession:</b>	
<b>Lot:</b>				<b>Municipality:</b>	
<b>Completion Date:</b>	12-NOV-1992			<b>Static Water Level:</b>	-999.9
<b>Primary Water Use:</b>				<b>Sec. Water Use:</b>	
<b>--Details--</b>					
<b>Stratum ID:</b>	218594764			<b>Top Depth(m):</b>	0.0
<b>Bottom Depth(m):</b>	0.9			<b>Stratum Desc:</b>	Dark Brown Fill-Misc Silt - Sand Trace: Gr Tr Constr Debris
<b>Stratum ID:</b>	218594765			<b>Top Depth(m):</b>	0.9
<b>Bottom Depth(m):</b>	3.7			<b>Stratum Desc:</b>	Red Brick Trace: Constr Debris RUBBLE FILL
<a href="#">80</a>	1 of 1	NE/163.3	74.9 / 11.64	434 Queen St Ottawa ON K1R5A7	EHS
<b>Order No:</b>	20130717028			<b>Nearest Intersection:</b>	
<b>Status:</b>	C			<b>Municipality:</b>	
<b>Report Type:</b>	Custom Report			<b>Client Prov/State:</b>	ON
<b>Report Date:</b>	24-JUL-13			<b>Search Radius (km):</b>	.25
<b>Date Received:</b>	17-JUL-13			<b>X:</b>	-75.708044
<b>Previous Site Name:</b>				<b>Y:</b>	45.417215
<b>Lot/Building Size:</b>					
<b>Additional Info Ordered:</b>					

Map Key	Number of Records	Direction/ Distance (m)	Elev/Diff (m)	Site	DB
<a href="#">81</a>	1 of 1	NNE/163.9	69.7 / 6.46	ON	BORE
<b>Borehole ID:</b>	805214			<b>Type:</b>	Borehole
<b>Use:</b>	Geotechnical/Geological Investigation			<b>Status:</b>	
<b>Drill Method:</b>	Hollow stem auger			<b>UTM Zone:</b>	18
<b>Easting:</b>	444506.51			<b>Northing:</b>	5029588.07
<b>Location Accuracy:</b>				<b>Orig. Ground Elev m:</b>	73
<b>Elev. Reliability Note:</b>				<b>DEM Ground Elev m:</b>	70.6
<b>Total Depth m:</b>	2.1			<b>Primary Name:</b>	BH.87-1
<b>Township:</b>				<b>Concession:</b>	
<b>Lot:</b>				<b>Municipality:</b>	
<b>Completion Date:</b>	30-JAN-1987			<b>Static Water Level:</b>	-999.9
<b>Primary Water Use:</b>				<b>Sec. Water Use:</b>	
<b>--Details--</b>					
<b>Stratum ID:</b>	218583707			<b>Top Depth(m):</b>	0.0
<b>Bottom Depth(m):</b>	0.1			<b>Stratum Desc:</b>	Asphalt
<b>Stratum ID:</b>	218583708			<b>Top Depth(m):</b>	0.1
<b>Bottom Depth(m):</b>	0.9			<b>Stratum Desc:</b>	Brown Very Dense Fill-Misc Silt - Sand With: Gr W Cob Occasional: Blds
<b>Stratum ID:</b>	218583709			<b>Top Depth(m):</b>	0.9
<b>Bottom Depth(m):</b>	2.1			<b>Stratum Desc:</b>	Grey Bedrock Limestone
<a href="#">82</a>	1 of 1	S/164.9	73.7 / 10.47	ON	BORE
<b>Borehole ID:</b>	613247			<b>Type:</b>	Borehole
<b>Use:</b>				<b>Status:</b>	
<b>Drill Method:</b>				<b>UTM Zone:</b>	18
<b>Easting:</b>	444451			<b>Northing:</b>	5029082
<b>Location Accuracy:</b>				<b>Orig. Ground Elev m:</b>	80.9
<b>Elev. Reliability Note:</b>				<b>DEM Ground Elev m:</b>	68.8
<b>Total Depth m:</b>	4.6			<b>Primary Name:</b>	
<b>Township:</b>				<b>Concession:</b>	
<b>Lot:</b>				<b>Municipality:</b>	
<b>Completion Date:</b>	OCT-1971			<b>Static Water Level:</b>	-999.9
<b>Primary Water Use:</b>				<b>Sec. Water Use:</b>	
<b>--Details--</b>					
<b>Stratum ID:</b>	218394324			<b>Top Depth(m):</b>	0.0
<b>Bottom Depth(m):</b>	0.2			<b>Stratum Desc:</b>	ARTIFICIAL.
<b>Stratum ID:</b>	218394325			<b>Top Depth(m):</b>	0.2
<b>Bottom Depth(m):</b>	1.0			<b>Stratum Desc:</b>	ARTIFICIAL. BROWN,DENSE.
<b>Stratum ID:</b>	218394326			<b>Top Depth(m):</b>	1.0
<b>Bottom Depth(m):</b>	1.5			<b>Stratum Desc:</b>	BEDROCK. GREY,FRACTURED.
<b>Stratum ID:</b>	218394327			<b>Top Depth(m):</b>	1.5
<b>Bottom Depth(m):</b>	4.6			<b>Stratum Desc:</b>	BEDROCK. GREY,SOUND. ED. CLAY. GREY,SOFT TO STIFF,FISSURED. CLAY. GREY,SOFT TO STIFF,FISSUR
<a href="#">83</a>	1 of 18	SSE/166.3	81.1 / 17.87	SISTERS OF CHARITY OF OTTAWA HEALTH SERV LOTS 1-19, 60 CAMBRIDGE ST.N. OTTAWA CITY ON K1R 7A5	CA

Map Key	Number of Records	Direction/ Distance (m)	Elev/Diff (m)	Site	DB
<b>Certificate #:</b> 3-0577-96- <b>Application Year:</b> 96 <b>Issue Date:</b> 7/17/1996 <b>Approval Type:</b> Municipal sewage <b>Status:</b> Approved <b>Application Type:</b> <b>Client Name:</b> <b>Client Address:</b> <b>Client City:</b> <b>Client Postal Code:</b> <b>Project Description:</b> <b>Contaminants:</b> <b>Emission Control:</b>					
<a href="#">83</a>	2 of 18	SSE/166.3	81.1 / 17.87	SAINT-VINCENT HOSPITAL 60 CAMBRIDGE STREET NORTH OTTAWA CITY ON K1R 7A5	CA
<b>Certificate #:</b> 8-4104-93- <b>Application Year:</b> 93 <b>Issue Date:</b> 10/21/1993 <b>Approval Type:</b> Industrial air <b>Status:</b> Approved <b>Application Type:</b> <b>Client Name:</b> <b>Client Address:</b> <b>Client City:</b> <b>Client Postal Code:</b> <b>Project Description:</b> FLU-ACE TOWER REACTIVE SCRUBBING SYSTEM <b>Contaminants:</b> Nitrogen Oxides <b>Emission Control:</b> No Controls					
<a href="#">83</a>	3 of 18	SSE/166.3	81.1 / 17.87	BRUYERE CONTINUING CARE INC 60 Cambridge Street North Ottawa ON K1R 7A5	GEN
<b>Generator No:</b> ON0386700 <b>Status:</b> <b>Approval Years:</b> 2009 <b>Contam. Facility:</b> <b>MHSW Facility:</b> <b>SIC Code:</b> 622111 <b>SIC Description:</b> General (except Paediatric) Hospitals <b>PO Box No:</b> <b>Country:</b> <b>Choice of Contact:</b> <b>Co Admin:</b> <b>Phone No Admin:</b>					
<b>--Details--</b>					
<b>Waste Code:</b> 112					
<b>Waste Description:</b> ACID WASTE - HEAVY METALS					
<b>Waste Code:</b> 145					
<b>Waste Description:</b> PAINT/PIGMENT/COATING RESIDUES					
<b>Waste Code:</b> 146					
<b>Waste Description:</b> OTHER SPECIFIED INORGANICS					
<b>Waste Code:</b> 148					
<b>Waste Description:</b> INORGANIC LABORATORY CHEMICALS					
<b>Waste Code:</b> 213					
<b>Waste Description:</b> PETROLEUM DISTILLATES					
<b>Waste Code:</b> 221					

<b>Map Key</b>	<b>Number of Records</b>	<b>Direction/ Distance (m)</b>	<b>Elev/Diff (m)</b>	<b>Site</b>	<b>DB</b>
<b>Waste Description:</b>		LIGHT FUELS			
<b>Waste Code:</b>		222			
<b>Waste Description:</b>		HEAVY FUELS			
<b>Waste Code:</b>		251			
<b>Waste Description:</b>		OIL SKIMMINGS & SLUDGES			
<b>Waste Code:</b>		252			
<b>Waste Description:</b>		WASTE OILS & LUBRICANTS			
<b>Waste Code:</b>		261			
<b>Waste Description:</b>		PHARMACEUTICALS			
<b>Waste Code:</b>		263			
<b>Waste Description:</b>		ORGANIC LABORATORY CHEMICALS			
<b>Waste Code:</b>		312			
<b>Waste Description:</b>		PATHOLOGICAL WASTES			
<b>Waste Code:</b>		331			
<b>Waste Description:</b>		WASTE COMPRESSED GASES			

<b>83</b>	<b>4 of 18</b>	<b>SSE/166.3</b>	<b>81.1 / 17.87</b>	<b>BRUYERE CONTINUING CARE INC 60 Cambridge Street North Ottawa ON K1R 7A5</b>	<b>GEN</b>
<b>Generator No:</b>	ON0386700			<b>PO Box No:</b>	
<b>Status:</b>				<b>Country:</b>	
<b>Approval Years:</b>	2012			<b>Choice of Contact:</b>	
<b>Contam. Facility:</b>				<b>Co Admin:</b>	
<b>MHSW Facility:</b>				<b>Phone No Admin:</b>	
<b>SIC Code:</b>	622111				
<b>SIC Description:</b>	General (except Paediatric) Hospitals				
<b>--Details--</b>					
<b>Waste Code:</b>	312				
<b>Waste Description:</b>	PATHOLOGICAL WASTES				
<b>Waste Code:</b>	331				
<b>Waste Description:</b>	WASTE COMPRESSED GASES				
<b>Waste Code:</b>	213				
<b>Waste Description:</b>	PETROLEUM DISTILLATES				
<b>Waste Code:</b>	221				
<b>Waste Description:</b>	LIGHT FUELS				
<b>Waste Code:</b>	112				
<b>Waste Description:</b>	ACID WASTE - HEAVY METALS				
<b>Waste Code:</b>	263				
<b>Waste Description:</b>	ORGANIC LABORATORY CHEMICALS				
<b>Waste Code:</b>	146				
<b>Waste Description:</b>	OTHER SPECIFIED INORGANICS				
<b>Waste Code:</b>	261				
<b>Waste Description:</b>	PHARMACEUTICALS				
<b>Waste Code:</b>	222				
<b>Waste Description:</b>	HEAVY FUELS				

Map Key	Number of Records	Direction/ Distance (m)	Elev/Diff (m)	Site	DB
<b>Waste Code:</b>		252			
<b>Waste Description:</b>		WASTE OILS & LUBRICANTS			
<b>Waste Code:</b>		251			
<b>Waste Description:</b>		OIL SKIMMINGS & SLUDGES			
<b>Waste Code:</b>		145			
<b>Waste Description:</b>		PAINT/PIGMENT/COATING RESIDUES			
<b>Waste Code:</b>		148			
<b>Waste Description:</b>		INORGANIC LABORATORY CHEMICALS			

<a href="#">83</a>	5 of 18	SSE/166.3	81.1 / 17.87	<b>BRUYERE CONTINUING CARE INC</b> 60 Cambridge Street North Ottawa ON K1R 7A5	GEN
<b>Generator No:</b>	ON0386700			<b>PO Box No:</b>	
<b>Status:</b>				<b>Country:</b>	
<b>Approval Years:</b>	07,08			<b>Choice of Contact:</b>	
<b>Contam. Facility:</b>				<b>Co Admin:</b>	
<b>MHSW Facility:</b>				<b>Phone No Admin:</b>	
<b>SIC Code:</b>	622310				
<b>SIC Description:</b>	Specialty (except Psychiatric and Substance Abuse) Hospitals				
<b>--Details--</b>					
<b>Waste Code:</b>		112			
<b>Waste Description:</b>		ACID WASTE - HEAVY METALS			
<b>Waste Code:</b>		121			
<b>Waste Description:</b>		ALKALINE WASTES - HEAVY METALS			
<b>Waste Code:</b>		145			
<b>Waste Description:</b>		PAINT/PIGMENT/COATING RESIDUES			
<b>Waste Code:</b>		213			
<b>Waste Description:</b>		PETROLEUM DISTILLATES			
<b>Waste Code:</b>		146			
<b>Waste Description:</b>		OTHER SPECIFIED INORGANICS			
<b>Waste Code:</b>		148			
<b>Waste Description:</b>		INORGANIC LABORATORY CHEMICALS			
<b>Waste Code:</b>		212			
<b>Waste Description:</b>		ALIPHATIC SOLVENTS			
<b>Waste Code:</b>		221			
<b>Waste Description:</b>		LIGHT FUELS			
<b>Waste Code:</b>		222			
<b>Waste Description:</b>		HEAVY FUELS			
<b>Waste Code:</b>		251			
<b>Waste Description:</b>		OIL SKIMMINGS & SLUDGES			
<b>Waste Code:</b>		252			
<b>Waste Description:</b>		WASTE OILS & LUBRICANTS			
<b>Waste Code:</b>		261			
<b>Waste Description:</b>		PHARMACEUTICALS			
<b>Waste Code:</b>		263			
<b>Waste Description:</b>		ORGANIC LABORATORY CHEMICALS			

Map Key	Number of Records	Direction/ Distance (m)	Elev/Diff (m)	Site	DB
<b>Waste Code:</b>		264			
<b>Waste Description:</b>		PHOTOPROCESSING WASTES			
<b>Waste Code:</b>		312			
<b>Waste Description:</b>		PATHOLOGICAL WASTES			
<b>Waste Code:</b>		331			
<b>Waste Description:</b>		WASTE COMPRESSED GASES			
<a href="#">83</a>	6 of 18	SSE/166.3	81.1 / 17.87	ST-VINCENT HOSPITAL 60 CAMBRIDGE ST. OTTAWA ON K1R 7A5	GEN
<b>Generator No:</b>	ON0763900			<b>PO Box No:</b>	
<b>Status:</b>				<b>Country:</b>	
<b>Approval Years:</b>	86,87,88,89,90,92,93,94			<b>Choice of Contact:</b>	
<b>Contam. Facility:</b>				<b>Co Admin:</b>	
<b>MHSW Facility:</b>				<b>Phone No Admin:</b>	
<b>SIC Code:</b>	0000				
<b>SIC Description:</b>	*** NOT DEFINED ***				
<a href="#">83</a>	7 of 18	SSE/166.3	81.1 / 17.87	BRUYERE CONTINUING CARE INC SAINT-VINCENT HOSPITAL 60 Cambridge Street North Ottawa ON K1R 7A5	GEN
<b>Generator No:</b>	ON0386700			<b>PO Box No:</b>	
<b>Status:</b>	Registered			<b>Country:</b>	Canada
<b>Approval Years:</b>	As of Dec 2018			<b>Choice of Contact:</b>	
<b>Contam. Facility:</b>				<b>Co Admin:</b>	
<b>MHSW Facility:</b>				<b>Phone No Admin:</b>	
<b>SIC Code:</b>					
<b>SIC Description:</b>					
<b>--Details--</b>					
<b>Waste Code:</b>	112 C				
<b>Waste Description:</b>	Acid solutions - containing heavy metals				
<b>Waste Code:</b>	145 I				
<b>Waste Description:</b>	Wastes from the use of pigments, coatings and paints				
<b>Waste Code:</b>	148 C				
<b>Waste Description:</b>	Misc. wastes and inorganic chemicals				
<b>Waste Code:</b>	213 I				
<b>Waste Description:</b>	Petroleum distillates				
<b>Waste Code:</b>	221 L				
<b>Waste Description:</b>	Light fuels				
<b>Waste Code:</b>	222 L				
<b>Waste Description:</b>	Heavy fuels				
<b>Waste Code:</b>	251 L				
<b>Waste Description:</b>	Waste oils/sludges (petroleum based)				
<b>Waste Code:</b>	252 L				
<b>Waste Description:</b>	Waste crankcase oils and lubricants				
<b>Waste Code:</b>	261 A				

<b>Map Key</b>	<b>Number of Records</b>	<b>Direction/ Distance (m)</b>	<b>Elev/Diff (m)</b>	<b>Site</b>	<b>DB</b>
<b>Waste Description:</b>		Pharmaceuticals			
<b>Waste Code:</b>		263 B			
<b>Waste Description:</b>		Misc. waste organic chemicals			
<b>Waste Code:</b>		263 I			
<b>Waste Description:</b>		Misc. waste organic chemicals			
<b>Waste Code:</b>		312 P			
<b>Waste Description:</b>		Pathological wastes			
<b>Waste Code:</b>		331 I			
<b>Waste Description:</b>		Waste compressed gases including cylinders			

<a href="#"><u>83</u></a>	8 of 18	SSE/166.3	81.1 / 17.87	SAINT-VINCENT HOSPITAL 20-044 60 CAMBRIDGE STREET NORTH OTTAWA ON K1R 7A5	GEN
<b>Generator No:</b>	ON0386700			<b>PO Box No:</b>	
<b>Status:</b>				<b>Country:</b>	
<b>Approval Years:</b>	92,93,94,95,96			<b>Choice of Contact:</b>	
<b>Contam. Facility:</b>				<b>Co Admin:</b>	
<b>MHSW Facility:</b>				<b>Phone No Admin:</b>	
<b>SIC Code:</b>	8613				
<b>SIC Description:</b>		EXTENDED CARE HOSP.			
<b>--Details--</b>					
<b>Waste Code:</b>		112			
<b>Waste Description:</b>		ACID WASTE - HEAVY METALS			
<b>Waste Code:</b>		121			
<b>Waste Description:</b>		ALKALINE WASTES - HEAVY METALS			
<b>Waste Code:</b>		145			
<b>Waste Description:</b>		PAINT/PIGMENT/COATING RESIDUES			
<b>Waste Code:</b>		148			
<b>Waste Description:</b>		INORGANIC LABORATORY CHEMICALS			
<b>Waste Code:</b>		212			
<b>Waste Description:</b>		ALIPHATIC SOLVENTS			
<b>Waste Code:</b>		213			
<b>Waste Description:</b>		PETROLEUM DISTILLATES			
<b>Waste Code:</b>		252			
<b>Waste Description:</b>		WASTE OILS & LUBRICANTS			
<b>Waste Code:</b>		261			
<b>Waste Description:</b>		PHARMACEUTICALS			
<b>Waste Code:</b>		263			
<b>Waste Description:</b>		ORGANIC LABORATORY CHEMICALS			
<b>Waste Code:</b>		264			
<b>Waste Description:</b>		PHOTOPROCESSING WASTES			
<b>Waste Code:</b>		312			
<b>Waste Description:</b>		PATHOLOGICAL WASTES			

Map Key	Number of Records	Direction/ Distance (m)	Elev/Diff (m)	Site	DB
<a href="#">83</a>	9 of 18	SSE/166.3	81.1 / 17.87	BRUYERE CONTINUING CARE INC 60 Cambridge Street North Ottawa ON K1R 7A5	GEN
<b>Generator No:</b>	ON0386700			<b>PO Box No:</b>	
<b>Status:</b>				<b>Country:</b>	
<b>Approval Years:</b>	2011			<b>Choice of Contact:</b>	
<b>Contam. Facility:</b>				<b>Co Admin:</b>	
<b>MHSW Facility:</b>				<b>Phone No Admin:</b>	
<b>SIC Code:</b>	622111				
<b>SIC Description:</b>	General (except Paediatric) Hospitals				
<b>--Details--</b>					
<b>Waste Code:</b>	145				
<b>Waste Description:</b>	PAINT/PIGMENT/COATING RESIDUES				
<b>Waste Code:</b>	213				
<b>Waste Description:</b>	PETROLEUM DISTILLATES				
<b>Waste Code:</b>	112				
<b>Waste Description:</b>	ACID WASTE - HEAVY METALS				
<b>Waste Code:</b>	222				
<b>Waste Description:</b>	HEAVY FUELS				
<b>Waste Code:</b>	263				
<b>Waste Description:</b>	ORGANIC LABORATORY CHEMICALS				
<b>Waste Code:</b>	252				
<b>Waste Description:</b>	WASTE OILS & LUBRICANTS				
<b>Waste Code:</b>	146				
<b>Waste Description:</b>	OTHER SPECIFIED INORGANICS				
<b>Waste Code:</b>	312				
<b>Waste Description:</b>	PATHOLOGICAL WASTES				
<b>Waste Code:</b>	251				
<b>Waste Description:</b>	OIL SKIMMINGS & SLUDGES				
<b>Waste Code:</b>	331				
<b>Waste Description:</b>	WASTE COMPRESSED GASES				
<b>Waste Code:</b>	221				
<b>Waste Description:</b>	LIGHT FUELS				
<b>Waste Code:</b>	261				
<b>Waste Description:</b>	PHARMACEUTICALS				
<b>Waste Code:</b>	148				
<b>Waste Description:</b>	INORGANIC LABORATORY CHEMICALS				

<a href="#">83</a>	10 of 18	SSE/166.3	81.1 / 17.87	HOPITAL SAINT-VINCENT HOSPITAL 60 CAMBRIDGE STREET NORTH OTTAWA ON K1R 7A5	GEN
<b>Generator No:</b>	ON0386700			<b>PO Box No:</b>	
<b>Status:</b>				<b>Country:</b>	
<b>Approval Years:</b>	86,87,88			<b>Choice of Contact:</b>	
<b>Contam. Facility:</b>				<b>Co Admin:</b>	
<b>MHSW Facility:</b>				<b>Phone No Admin:</b>	
<b>SIC Code:</b>	8613				
<b>SIC Description:</b>	EXTENDED CARE HOSP.				



Map Key	Number of Records	Direction/ Distance (m)	Elev/Diff (m)	Site	DB
<b>--Details--</b>					
			312		
			PATHOLOGICAL WASTES		
<a href="#">83</a>	11 of 18	SSE/166.3	81.1 / 17.87	HOPITAL SAINT-VINCENT HOSPITAL 60 CAMBRIDGE STREET NORTH OTTAWA ON K1R 7A5	GEN
<b>Generator No:</b>	ON0386700			<b>PO Box No:</b>	
<b>Status:</b>				<b>Country:</b>	
<b>Approval Years:</b>	89,90			<b>Choice of Contact:</b>	
<b>Contam. Facility:</b>				<b>Co Admin:</b>	
<b>MHSW Facility:</b>				<b>Phone No Admin:</b>	
<b>SIC Code:</b>	8613				
<b>SIC Description:</b>	EXTENDED CARE HOSP.				
<b>--Details--</b>					
			145		
			PAINT/PIGMENT/COATING RESIDUES		
			148		
			INORGANIC LABORATORY CHEMICALS		
			212		
			ALIPHATIC SOLVENTS		
			213		
			PETROLEUM DISTILLATES		
			261		
			PHARMACEUTICALS		
			312		
			PATHOLOGICAL WASTES		
<a href="#">83</a>	12 of 18	SSE/166.3	81.1 / 17.87	SAINT-VINCENT HOSPITAL 60 CAMBRIDGE STREET NORTH OTTAWA ON K1R 7A5	GEN
<b>Generator No:</b>	ON0386700			<b>PO Box No:</b>	
<b>Status:</b>				<b>Country:</b>	
<b>Approval Years:</b>	97,98,99,00,01,02,03,04			<b>Choice of Contact:</b>	
<b>Contam. Facility:</b>				<b>Co Admin:</b>	
<b>MHSW Facility:</b>				<b>Phone No Admin:</b>	
<b>SIC Code:</b>	8613				
<b>SIC Description:</b>	EXTENDED CARE HOSP.				
<b>--Details--</b>					
			148		
			INORGANIC LABORATORY CHEMICALS		
			112		
			ACID WASTE - HEAVY METALS		
			121		
			ALKALINE WASTES - HEAVY METALS		
			145		
			PAINT/PIGMENT/COATING RESIDUES		

<b>Map Key</b>	<b>Number of Records</b>	<b>Direction/ Distance (m)</b>	<b>Elev/Diff (m)</b>	<b>Site</b>	<b>DB</b>
<b>Waste Code:</b>		213			
<b>Waste Description:</b>		PETROLEUM DISTILLATES			
<b>Waste Code:</b>		222			
<b>Waste Description:</b>		HEAVY FUELS			
<b>Waste Code:</b>		252			
<b>Waste Description:</b>		WASTE OILS & LUBRICANTS			
<b>Waste Code:</b>		261			
<b>Waste Description:</b>		PHARMACEUTICALS			
<b>Waste Code:</b>		263			
<b>Waste Description:</b>		ORGANIC LABORATORY CHEMICALS			
<b>Waste Code:</b>		264			
<b>Waste Description:</b>		PHOTOPROCESSING WASTES			
<b>Waste Code:</b>		312			
<b>Waste Description:</b>		PATHOLOGICAL WASTES			
<b>Waste Code:</b>		212			
<b>Waste Description:</b>		ALIPHATIC SOLVENTS			
<b>83</b>	<b>13 of 18</b>	<b>SSE/166.3</b>	<b>81.1 / 17.87</b>	<b>BRUYERE CONTINUING CARE INC 60 Cambridge Street North Ottawa ON K1R 7A5</b>	<b>GEN</b>
<b>Generator No:</b>	ON0386700			<b>PO Box No:</b>	
<b>Status:</b>				<b>Country:</b>	
<b>Approval Years:</b>	2010			<b>Choice of Contact:</b>	
<b>Contam. Facility:</b>				<b>Co Admin:</b>	
<b>MHSW Facility:</b>				<b>Phone No Admin:</b>	
<b>SIC Code:</b>	622111				
<b>SIC Description:</b>	General (except Paediatric) Hospitals				
<b>--Details--</b>					
<b>Waste Code:</b>		263			
<b>Waste Description:</b>		ORGANIC LABORATORY CHEMICALS			
<b>Waste Code:</b>		112			
<b>Waste Description:</b>		ACID WASTE - HEAVY METALS			
<b>Waste Code:</b>		252			
<b>Waste Description:</b>		WASTE OILS & LUBRICANTS			
<b>Waste Code:</b>		222			
<b>Waste Description:</b>		HEAVY FUELS			
<b>Waste Code:</b>		261			
<b>Waste Description:</b>		PHARMACEUTICALS			
<b>Waste Code:</b>		312			
<b>Waste Description:</b>		PATHOLOGICAL WASTES			
<b>Waste Code:</b>		146			
<b>Waste Description:</b>		OTHER SPECIFIED INORGANICS			
<b>Waste Code:</b>		251			
<b>Waste Description:</b>		OIL SKIMMINGS & SLUDGES			
<b>Waste Code:</b>		148			

<b>Map Key</b>	<b>Number of Records</b>	<b>Direction/ Distance (m)</b>	<b>Elev/Diff (m)</b>	<b>Site</b>	<b>DB</b>
<b>Waste Description:</b>		INORGANIC LABORATORY CHEMICALS			
<b>Waste Code:</b>		331			
<b>Waste Description:</b>		WASTE COMPRESSED GASES			
<b>Waste Code:</b>		213			
<b>Waste Description:</b>		PETROLEUM DISTILLATES			
<b>Waste Code:</b>		145			
<b>Waste Description:</b>		PAINT/PIGMENT/COATING RESIDUES			
<b>Waste Code:</b>		221			
<b>Waste Description:</b>		LIGHT FUELS			

<b>83</b>	<b>14 of 18</b>	<b>SSE/166.3</b>	<b>81.1 / 17.87</b>	<b>BRUYERE CONTINUING CARE INC 60 Cambridge Street North Ottawa ON K1R 7A5</b>	<b>GEN</b>
<b>Generator No:</b>	ON0386700			<b>PO Box No:</b>	
<b>Status:</b>				<b>Country:</b>	Canada
<b>Approval Years:</b>	2014			<b>Choice of Contact:</b>	CO_OFFICIAL
<b>Contam. Facility:</b>	No			<b>Co Admin:</b>	Chantal Sabourin
<b>MHSW Facility:</b>	No			<b>Phone No Admin:</b>	613-562-6262 Ext.1567
<b>SIC Code:</b>	622111				
<b>SIC Description:</b>	GENERAL (EXCEPT PAEDIATRIC) HOSPITALS				
<b>--Details--</b>					
<b>Waste Code:</b>	112				
<b>Waste Description:</b>	ACID WASTE - HEAVY METALS				
<b>Waste Code:</b>	251				
<b>Waste Description:</b>	OIL SKIMMINGS & SLUDGES				
<b>Waste Code:</b>	263				
<b>Waste Description:</b>	ORGANIC LABORATORY CHEMICALS				
<b>Waste Code:</b>	148				
<b>Waste Description:</b>	INORGANIC LABORATORY CHEMICALS				
<b>Waste Code:</b>	213				
<b>Waste Description:</b>	PETROLEUM DISTILLATES				
<b>Waste Code:</b>	145				
<b>Waste Description:</b>	PAINT/PIGMENT/COATING RESIDUES				
<b>Waste Code:</b>	331				
<b>Waste Description:</b>	WASTE COMPRESSED GASES				
<b>Waste Code:</b>	146				
<b>Waste Description:</b>	OTHER SPECIFIED INORGANICS				
<b>Waste Code:</b>	312				
<b>Waste Description:</b>	PATHOLOGICAL WASTES				
<b>Waste Code:</b>	222				
<b>Waste Description:</b>	HEAVY FUELS				
<b>Waste Code:</b>	261				
<b>Waste Description:</b>	PHARMACEUTICALS				
<b>Waste Code:</b>	252				
<b>Waste Description:</b>	WASTE OILS & LUBRICANTS				

Map Key	Number of Records	Direction/ Distance (m)	Elev/Diff (m)	Site	DB
<b>Waste Code:</b>		221			
<b>Waste Description:</b>		LIGHT FUELS			
<a href="#">83</a>	15 of 18	SSE/166.3	81.1 / 17.87	<b>BRUYERE CONTINUING CARE INC</b> 60 Cambridge Street North Ottawa ON K1R 7A5	GEN
<b>Generator No:</b>	ON0386700			<b>PO Box No:</b>	
<b>Status:</b>				<b>Country:</b>	Canada
<b>Approval Years:</b>	2015			<b>Choice of Contact:</b>	CO_OFFICIAL
<b>Contam. Facility:</b>	No			<b>Co Admin:</b>	Chantal Sabourin
<b>MHSW Facility:</b>	No			<b>Phone No Admin:</b>	613-562-6262 Ext.1567
<b>SIC Code:</b>	622111				
<b>SIC Description:</b>	GENERAL (EXCEPT PAEDIATRIC) HOSPITALS				
<b>--Details--</b>					
<b>Waste Code:</b>		331			
<b>Waste Description:</b>		WASTE COMPRESSED GASES			
<b>Waste Code:</b>		263			
<b>Waste Description:</b>		ORGANIC LABORATORY CHEMICALS			
<b>Waste Code:</b>		252			
<b>Waste Description:</b>		WASTE OILS & LUBRICANTS			
<b>Waste Code:</b>		312			
<b>Waste Description:</b>		PATHOLOGICAL WASTES			
<b>Waste Code:</b>		222			
<b>Waste Description:</b>		HEAVY FUELS			
<b>Waste Code:</b>		213			
<b>Waste Description:</b>		PETROLEUM DISTILLATES			
<b>Waste Code:</b>		251			
<b>Waste Description:</b>		OIL SKIMMINGS & SLUDGES			
<b>Waste Code:</b>		261			
<b>Waste Description:</b>		PHARMACEUTICALS			
<b>Waste Code:</b>		112			
<b>Waste Description:</b>		ACID WASTE - HEAVY METALS			
<b>Waste Code:</b>		148			
<b>Waste Description:</b>		INORGANIC LABORATORY CHEMICALS			
<b>Waste Code:</b>		145			
<b>Waste Description:</b>		PAINT/PIGMENT/COATING RESIDUES			
<b>Waste Code:</b>		146			
<b>Waste Description:</b>		OTHER SPECIFIED INORGANICS			
<b>Waste Code:</b>		221			
<b>Waste Description:</b>		LIGHT FUELS			
<a href="#">83</a>	16 of 18	SSE/166.3	81.1 / 17.87	<b>SCO HEALTH SERVICE</b> 60 Cambridge Street North Ottawa ON K1R 7A5	GEN
<b>Generator No:</b>	ON0386700			<b>PO Box No:</b>	
<b>Status:</b>				<b>Country:</b>	

<b>Map Key</b>	<b>Number of Records</b>	<b>Direction/ Distance (m)</b>	<b>Elev/Diff (m)</b>	<b>Site</b>	<b>DB</b>
<b>Approval Years:</b> <b>Contam. Facility:</b> <b>MHSW Facility:</b> <b>SIC Code:</b> <b>SIC Description:</b>	05,06  622310			<b>Choice of Contact:</b> <b>Co Admin:</b> <b>Phone No Admin:</b>  Specialty (except Psychiatric and Substance Abuse) Hospitals	
<b>--Details--</b>					
<b>Waste Code:</b> <b>Waste Description:</b>		112		ACID WASTE - HEAVY METALS	
<b>Waste Code:</b> <b>Waste Description:</b>		148		INORGANIC LABORATORY CHEMICALS	
<b>Waste Code:</b> <b>Waste Description:</b>		213		PETROLEUM DISTILLATES	
<b>Waste Code:</b> <b>Waste Description:</b>		222		HEAVY FUELS	
<b>Waste Code:</b> <b>Waste Description:</b>		252		WASTE OILS & LUBRICANTS	
<b>Waste Code:</b> <b>Waste Description:</b>		261		PHARMACEUTICALS	
<b>Waste Code:</b> <b>Waste Description:</b>		121		ALKALINE WASTES - HEAVY METALS	
<b>Waste Code:</b> <b>Waste Description:</b>		145		PAINT/PIGMENT/COATING RESIDUES	
<b>Waste Code:</b> <b>Waste Description:</b>		146		OTHER SPECIFIED INORGANICS	
<b>Waste Code:</b> <b>Waste Description:</b>		212		ALIPHATIC SOLVENTS	
<b>Waste Code:</b> <b>Waste Description:</b>		221		LIGHT FUELS	
<b>Waste Code:</b> <b>Waste Description:</b>		264		PHOTOPROCESSING WASTES	
<b>Waste Code:</b> <b>Waste Description:</b>		263		ORGANIC LABORATORY CHEMICALS	
<b>Waste Code:</b> <b>Waste Description:</b>		312		PATHOLOGICAL WASTES	

[83](#)

17 of 18

SSE/166.3

81.1 / 17.87

**BRUYERE CONTINUING CARE INC**  
60 Cambridge Street North  
Ottawa ON K1R 7A5

GEN

**Generator No:** ON0386700  
**Status:**  
**Approval Years:** 2016  
**Contam. Facility:** No  
**MHSW Facility:** No  
**SIC Code:** 622111  
**SIC Description:** GENERAL (EXCEPT PAEDIATRIC) HOSPITALS

**PO Box No:**  
**Country:** Canada  
**Choice of Contact:** CO\_OFFICIAL  
**Co Admin:** Chantal Sabourin  
**Phone No Admin:** 613-562-6262 Ext.1567

**--Details--**

<b>Map Key</b>	<b>Number of Records</b>	<b>Direction/ Distance (m)</b>	<b>Elev/Diff (m)</b>	<b>Site</b>	<b>DB</b>
<b>Waste Code:</b>		145			
<b>Waste Description:</b>		PAINT/PIGMENT/COATING RESIDUES			
<b>Waste Code:</b>		312			
<b>Waste Description:</b>		PATHOLOGICAL WASTES			
<b>Waste Code:</b>		261			
<b>Waste Description:</b>		PHARMACEUTICALS			
<b>Waste Code:</b>		331			
<b>Waste Description:</b>		WASTE COMPRESSED GASES			
<b>Waste Code:</b>		146			
<b>Waste Description:</b>		OTHER SPECIFIED INORGANICS			
<b>Waste Code:</b>		213			
<b>Waste Description:</b>		PETROLEUM DISTILLATES			
<b>Waste Code:</b>		251			
<b>Waste Description:</b>		OIL SKIMMINGS & SLUDGES			
<b>Waste Code:</b>		148			
<b>Waste Description:</b>		INORGANIC LABORATORY CHEMICALS			
<b>Waste Code:</b>		221			
<b>Waste Description:</b>		LIGHT FUELS			
<b>Waste Code:</b>		112			
<b>Waste Description:</b>		ACID WASTE - HEAVY METALS			
<b>Waste Code:</b>		222			
<b>Waste Description:</b>		HEAVY FUELS			
<b>Waste Code:</b>		252			
<b>Waste Description:</b>		WASTE OILS & LUBRICANTS			
<b>Waste Code:</b>		263			
<b>Waste Description:</b>		ORGANIC LABORATORY CHEMICALS			

<a href="#"><u>83</u></a>	18 of 18	SSE/166.3	81.1 / 17.87	<b>BRUYERE CONTINUING CARE INC</b> 60 Cambridge Street North Ottawa ON	<b>GEN</b>
<b>Generator No:</b>	ON0386700			<b>PO Box No:</b>	
<b>Status:</b>				<b>Country:</b>	
<b>Approval Years:</b>	2013			<b>Choice of Contact:</b>	
<b>Contam. Facility:</b>				<b>Co Admin:</b>	
<b>MHSW Facility:</b>				<b>Phone No Admin:</b>	
<b>SIC Code:</b>	622111				
<b>SIC Description:</b>		GENERAL (EXCEPT PAEDIATRIC) HOSPITALS			

**--Details--**

<b>Waste Code:</b>	251
<b>Waste Description:</b>	OIL SKIMMINGS & SLUDGES
<b>Waste Code:</b>	261
<b>Waste Description:</b>	PHARMACEUTICALS
<b>Waste Code:</b>	331
<b>Waste Description:</b>	WASTE COMPRESSED GASES
<b>Waste Code:</b>	213
<b>Waste Description:</b>	PETROLEUM DISTILLATES

Map Key	Number of Records	Direction/ Distance (m)	Elev/Diff (m)	Site	DB
<b>Waste Code:</b>		145			
<b>Waste Description:</b>		PAINT/PIGMENT/COATING RESIDUES			
<b>Waste Code:</b>		221			
<b>Waste Description:</b>		LIGHT FUELS			
<b>Waste Code:</b>		222			
<b>Waste Description:</b>		HEAVY FUELS			
<b>Waste Code:</b>		263			
<b>Waste Description:</b>		ORGANIC LABORATORY CHEMICALS			
<b>Waste Code:</b>		252			
<b>Waste Description:</b>		WASTE OILS & LUBRICANTS			
<b>Waste Code:</b>		146			
<b>Waste Description:</b>		OTHER SPECIFIED INORGANICS			
<b>Waste Code:</b>		312			
<b>Waste Description:</b>		PATHOLOGICAL WASTES			
<b>Waste Code:</b>		148			
<b>Waste Description:</b>		INORGANIC LABORATORY CHEMICALS			
<b>Waste Code:</b>		112			
<b>Waste Description:</b>		ACID WASTE - HEAVY METALS			

<a href="#">84</a>	1 of 1	SW/167.9	59.7 / -3.49	ON	BORE
<b>Borehole ID:</b>	808011			<b>Type:</b>	Borehole
<b>Use:</b>	Geotechnical/Geological Investigation			<b>Status:</b>	
<b>Drill Method:</b>	Hollow stem auger			<b>UTM Zone:</b>	18
<b>Easting:</b>	444255.58			<b>Northing:</b>	5029184.8
<b>Location Accuracy:</b>				<b>Orig. Ground Elev m:</b>	59.1
<b>Elev. Reliability Note:</b>				<b>DEM Ground Elev m:</b>	60.5
<b>Total Depth m:</b>	1.9			<b>Primary Name:</b>	BH.17-6
<b>Township:</b>				<b>Concession:</b>	
<b>Lot:</b>				<b>Municipality:</b>	
<b>Completion Date:</b>	12-NOV-1992			<b>Static Water Level:</b>	-999.9
<b>Primary Water Use:</b>				<b>Sec. Water Use:</b>	
<b>--Details--</b>					
<b>Stratum ID:</b>	218594766			<b>Top Depth(m):</b>	0.0
<b>Bottom Depth(m):</b>	0.1			<b>Stratum Desc:</b>	Brown Topsoil Silt
<b>Stratum ID:</b>	218594767			<b>Top Depth(m):</b>	0.1
<b>Bottom Depth(m):</b>	1.2			<b>Stratum Desc:</b>	Brown Fill-Misc sand silt With: Brk Frag W Blds
<b>Stratum ID:</b>	218594768			<b>Top Depth(m):</b>	1.2
<b>Bottom Depth(m):</b>	1.9			<b>Stratum Desc:</b>	Concrete With: Si W Sa W Brk Frag RUBBLE FILL

<a href="#">85</a>	1 of 1	N/168.3	68.7 / 5.42	ON	BORE
<b>Borehole ID:</b>	803720			<b>Type:</b>	Borehole
<b>Use:</b>	Geotechnical/Geological Investigation			<b>Status:</b>	
<b>Drill Method:</b>	Other Method			<b>UTM Zone:</b>	18
<b>Easting:</b>	444479.35			<b>Northing:</b>	5029601.07

Map Key	Number of Records	Direction/ Distance (m)	Elev/Diff (m)	Site	DB
<b>Location Accuracy:</b> <b>Elev. Reliability Note:</b> <b>Total Depth m:</b> 1.7 <b>Township:</b> <b>Lot:</b> <b>Completion Date:</b> 23-DEC-1982 <b>Primary Water Use:</b>				<b>Orig. Ground Elev m:</b> 61.5 <b>DEM Ground Elev m:</b> 65.2 <b>Primary Name:</b> BH 25 <b>Concession:</b> <b>Municipality:</b> <b>Static Water Level:</b> -999.9 <b>Sec. Water Use:</b>	
<b>--Details--</b>					
<b>Stratum ID:</b> 218577646 <b>Bottom Depth(m):</b> 0.1				<b>Top Depth(m):</b> 0.0 <b>Stratum Desc:</b> Topsoil	
<b>Stratum ID:</b> 218577647 <b>Bottom Depth(m):</b> 1.7				<b>Top Depth(m):</b> 0.1 <b>Stratum Desc:</b> Brown Fill-Misc Silt - Sand With: Gr	
<a href="#">86</a>	1 of 1	NE/168.4	74.6 / 11.34	434 Queen St Ottawa ON	EHS
<b>Order No:</b> 20180207038 <b>Status:</b> C <b>Report Type:</b> Standard Report <b>Report Date:</b> 12-FEB-18 <b>Date Received:</b> 07-FEB-18 <b>Previous Site Name:</b> <b>Lot/Building Size:</b> <b>Additional Info Ordered:</b> Fire Insur. Maps and/or Site Plans; City Directory; Aerial Photos				<b>Nearest Intersection:</b> <b>Municipality:</b> <b>Client Prov/State:</b> ON <b>Search Radius (km):</b> .25 <b>X:</b> -75.708004 <b>Y:</b> 45.417251	
<a href="#">87</a>	1 of 2	NNE/168.6	71.9 / 8.67	Gafftech Solutions Inc. 443 Queen street Ottawa ON K1K 1W8	GEN
<b>Generator No:</b> ON2926809 <b>Status:</b> <b>Approval Years:</b> 2014 <b>Contam. Facility:</b> No <b>MHSW Facility:</b> No <b>SIC Code:</b> 236210 <b>SIC Description:</b> INDUSTRIAL BUILDING AND STRUCTURE CONSTRUCTION				<b>PO Box No:</b> <b>Country:</b> Canada <b>Choice of Contact:</b> CO_OFFICIAL <b>Co Admin:</b> <b>Phone No Admin:</b>	
<b>--Details--</b>					
<b>Waste Code:</b> 212 <b>Waste Description:</b> ALIPHATIC SOLVENTS					
<a href="#">87</a>	2 of 2	NNE/168.6	71.9 / 8.67	Broccinni Construction<UNOFFICIAL> 443 Queen St W Ottawa ON	SPL
<b>Ref No:</b> 8017-9QQNUY <b>Site No:</b> NA <b>Incident Dt:</b> 2014/11/10 <b>Year:</b> <b>Incident Cause:</b> Leak/Break <b>Incident Event:</b> <b>Contaminant Code:</b> 24 <b>Contaminant Name:</b> PROPYLENE GLYCOL <b>Contaminant Limit 1:</b> <b>Contam Limit Freq 1:</b> <b>Contaminant UN No 1:</b> <b>Environment Impact:</b> Confirmed				<b>Discharger Report:</b> <b>Material Group:</b> <b>Health/Env Conseq:</b> <b>Client Type:</b> <b>Sector Type:</b> Sewer (Private or Municipal) <b>Agency Involved:</b> <b>Nearest Watercourse:</b> <b>Site Address:</b> 443 Queen St W <b>Site District Office:</b> <b>Site Postal Code:</b> <b>Site Region:</b> <b>Site Municipality:</b> Ottawa	



Map Key	Number of Records	Direction/ Distance (m)	Elev/Diff (m)	Site	DB
<b>Nature of Impact:</b> <b>Receiving Medium:</b> <b>Receiving Env:</b> <b>MOE Response:</b> <b>Dt MOE Arvl on Scn:</b> <b>MOE Reported Dt:</b> <b>Dt Document Closed:</b> <b>Incident Reason:</b> <b>Site Name:</b> <b>Site County/District:</b> <b>Site Geo Ref Meth:</b> <b>Incident Summary:</b> <b>Contaminant Qty:</b>		Other Impact(s); Surface Water Pollution  Planned Field Response		<b>Site Lot:</b> <b>Site Conc:</b> <b>Northing:</b> <b>Easting:</b> <b>Site Geo Ref Accu:</b> <b>Site Map Datum:</b> <b>SAC Action Class:</b> <b>Source Type:</b>	Watercourse Spills
		2014/11/10 2015/01/13 Equipment Failure New Condo Development<UNOFFICIAL>  Broccolini Construction Ottawa INC 1400 L			

<u>88</u>	1 of 1	N/169.3	63.2 / -0.07	ON	BORE
<b>Borehole ID:</b> <b>Use:</b> <b>Drill Method:</b> <b>Easting:</b> <b>Location Accuracy:</b> <b>Elev. Reliability Note:</b> <b>Total Depth m:</b> <b>Township:</b> <b>Lot:</b> <b>Completion Date:</b> <b>Primary Water Use:</b>		803719 Geotechnical/Geological Investigation Other Method 444447.66 5.2		<b>Type:</b> <b>Status:</b> <b>UTM Zone:</b> <b>Northing:</b> <b>Orig. Ground Elev m:</b> <b>DEM Ground Elev m:</b> <b>Primary Name:</b> <b>Concession:</b> <b>Municipality:</b> <b>Static Water Level:</b> <b>Sec. Water Use:</b>	Borehole  18 5029605.66 60.6 60.3 BH 24  -999.9
<b>--Details--</b> <b>Stratum ID:</b> <b>Bottom Depth(m):</b>		218577644 0.1		<b>Top Depth(m):</b> <b>Stratum Desc:</b>	0.0 Topsoil
<b>Stratum ID:</b> <b>Bottom Depth(m):</b>		218577645 5.2		<b>Top Depth(m):</b> <b>Stratum Desc:</b>	0.1 Brown to Grey Compact to Dense Fill-Misc Silt - Sand

<u>89</u>	1 of 1	WNW/170.5	55.8 / -7.41	Claridge Homes (Lebreton Flats Phase 3) Inc.; Thomas Cavanagh Construction Limited Fleet and Lett Street, southeast corner Ottawa ON	SPL
<b>Ref No:</b> <b>Site No:</b> <b>Incident Dt:</b> <b>Year:</b> <b>Incident Cause:</b> <b>Incident Event:</b> <b>Contaminant Code:</b> <b>Contaminant Name:</b>  <b>Contaminant Limit 1:</b> <b>Contam Limit Freq 1:</b> <b>Contaminant UN No 1:</b> <b>Environment Impact:</b> <b>Nature of Impact:</b> <b>Receiving Medium:</b> <b>Receiving Env:</b> <b>MOE Response:</b> <b>Dt MOE Arvl on Scn:</b> <b>MOE Reported Dt:</b>		2552-9CLHNG  2013/10/17  Overflow/Surcharge  46 DIRTY WATER (SUSPENDED SOLIDS/SAND)  Confirmed Surface Water Pollution  Planned Field Response  2013/10/18		<b>Discharger Report:</b> <b>Material Group:</b> <b>Health/Env Conseq:</b> <b>Client Type:</b> <b>Sector Type:</b> <b>Agency Involved:</b> <b>Nearest Watercourse:</b> <b>Site Address:</b>  <b>Site District Office:</b> <b>Site Postal Code:</b> <b>Site Region:</b> <b>Site Municipality:</b> <b>Site Lot:</b> <b>Site Conc:</b> <b>Northing:</b> <b>Easting:</b> <b>Site Geo Ref Accu:</b> <b>Site Map Datum:</b>	Structure  Fleet and Lett Street, southeast corner  Ottawa

Map Key	Number of Records	Direction/ Distance (m)	Elev/Diff (m)	Site	DB
<b>Dt Document Closed:</b>				<b>SAC Action Class:</b>	Land Spills
<b>Incident Reason:</b>		Intentional Discharge		<b>Source Type:</b>	
<b>Site Name:</b>		Fleet Street and Lett Street, southeast corner<UNOFFICIAL>			
<b>Site County/District:</b>					
<b>Site Geo Ref Meth:</b>					
<b>Incident Summary:</b>		Ottawa River, Fleet St - dirty water spill			
<b>Contaminant Qty:</b>		0 n/a			

<u>90</u>	1 of 1	E/173.8	79.6 / 16.34	OTTAWA ON	WWIS
<b>Well ID:</b>		7292922		<b>Data Entry Status:</b>	
<b>Construction Date:</b>				<b>Data Src:</b>	
<b>Primary Water Use:</b>		Test Hole		<b>Date Received:</b>	
<b>Sec. Water Use:</b>				8/18/2017	
<b>Final Well Status:</b>		Observation Wells		<b>Selected Flag:</b>	
<b>Water Type:</b>				Yes	
<b>Casing Material:</b>				<b>Abandonment Rec:</b>	
<b>Audit No:</b>		Z206421		<b>Contractor:</b>	
<b>Tag:</b>		A182729		7241	
<b>Construction Method:</b>				<b>Form Version:</b>	
<b>Elevation (m):</b>				7	
<b>Elevation Reliability:</b>				<b>Owner:</b>	
<b>Depth to Bedrock:</b>				555 LAURIER AVE. WEST	
<b>Well Depth:</b>				<b>County:</b>	
<b>Overburden/Bedrock:</b>				OTTAWA-CARLETON	
<b>Pump Rate:</b>				<b>Municipality:</b>	
<b>Static Water Level:</b>				OTTAWA CITY	
<b>Flowing (Y/N):</b>				<b>Site Info:</b>	
<b>Flow Rate:</b>				<b>Lot:</b>	
<b>Clear/Cloudy:</b>				<b>Concession:</b>	
				<b>Concession Name:</b>	
				<b>Easting NAD83:</b>	
				<b>Northing NAD83:</b>	
				<b>Zone:</b>	
				<b>UTM Reliability:</b>	

#### Bore Hole Information

<b>Bore Hole ID:</b>		1006710949		<b>Elevation:</b>	
<b>DP2BR:</b>				72.73	
<b>Spatial Status:</b>				<b>Elevrc:</b>	
<b>Code OB:</b>				18	
<b>Code OB Desc:</b>				<b>Zone:</b>	
<b>Open Hole:</b>				444693	
<b>Cluster Kind:</b>				<b>East83:</b>	
<b>Date Completed:</b>		11-JUL-17		5029379	
<b>Remarks:</b>				<b>Org CS:</b>	
<b>Elevrc Desc:</b>				UTM83	
<b>Location Source Date:</b>				<b>UTMRC:</b>	
<b>Improvement Location Source:</b>				4	
<b>Improvement Location Method:</b>				<b>UTMRC Desc:</b>	
<b>Source Revision Comment:</b>				margin of error : 30 m - 100 m	
<b>Supplier Comment:</b>				<b>Location Method:</b>	
				wwr	

#### Overburden and Bedrock

##### Materials Interval

<b>Formation ID:</b>		1006842752	
<b>Layer:</b>		1	
<b>Color:</b>		8	
<b>General Color:</b>		BLACK	
<b>Mat1:</b>		11	
<b>Most Common Material:</b>		GRAVEL	
<b>Mat2:</b>			
<b>Other Materials:</b>			
<b>Mat3:</b>		66	

<b>Map Key</b>	<b>Number of Records</b>	<b>Direction/ Distance (m)</b>	<b>Elev/Diff (m)</b>	<b>Site</b>	<b>DB</b>
<b>Other Materials:</b>					
<b>Formation Top Depth:</b>		DENSE	0		
<b>Formation End Depth:</b>			.31		
<b>Formation End Depth UOM:</b>			m		
<b><u>Overburden and Bedrock Materials Interval</u></b>					
<b>Formation ID:</b>		1006842754			
<b>Layer:</b>		3			
<b>Color:</b>		2			
<b>General Color:</b>		GREY			
<b>Mat1:</b>		15			
<b>Most Common Material:</b>		LIMESTONE			
<b>Mat2:</b>					
<b>Other Materials:</b>					
<b>Mat3:</b>		74			
<b>Other Materials:</b>		LAYERED			
<b>Formation Top Depth:</b>			2.44		
<b>Formation End Depth:</b>			15.24		
<b>Formation End Depth UOM:</b>			m		
<b><u>Overburden and Bedrock Materials Interval</u></b>					
<b>Formation ID:</b>		1006842753			
<b>Layer:</b>		2			
<b>Color:</b>		6			
<b>General Color:</b>		BROWN			
<b>Mat1:</b>		28			
<b>Most Common Material:</b>		SAND			
<b>Mat2:</b>					
<b>Other Materials:</b>					
<b>Mat3:</b>		66			
<b>Other Materials:</b>		DENSE			
<b>Formation Top Depth:</b>			.31		
<b>Formation End Depth:</b>			2.44		
<b>Formation End Depth UOM:</b>			m		
<b><u>Annular Space/Abandonment Sealing Record</u></b>					
<b>Plug ID:</b>		1006842764			
<b>Layer:</b>		3			
<b>Plug From:</b>		11.88			
<b>Plug To:</b>		15.24			
<b>Plug Depth UOM:</b>		m			
<b><u>Annular Space/Abandonment Sealing Record</u></b>					
<b>Plug ID:</b>		1006842763			
<b>Layer:</b>		2			
<b>Plug From:</b>		.31			
<b>Plug To:</b>		11.88			
<b>Plug Depth UOM:</b>		m			
<b><u>Annular Space/Abandonment Sealing Record</u></b>					
<b>Plug ID:</b>		1006842762			
<b>Layer:</b>		1			

<i>Map Key</i>	<i>Number of Records</i>	<i>Direction/ Distance (m)</i>	<i>Elev/Diff (m)</i>	<i>Site</i>	<i>DB</i>
<i>Plug From:</i>		0			
<i>Plug To:</i>		.31			
<i>Plug Depth UOM:</i>		m			
<b><u>Method of Construction &amp; Well Use</u></b>					
<i>Method Construction ID:</i>		1006842761			
<i>Method Construction Code:</i>		5			
<i>Method Construction:</i>		Air Percussion			
<i>Other Method Construction:</i>					
<b><u>Pipe Information</u></b>					
<i>Pipe ID:</i>		1006842751			
<i>Casing No:</i>		0			
<i>Comment:</i>					
<i>Alt Name:</i>					
<b><u>Construction Record - Casing</u></b>					
<i>Casing ID:</i>		1006842758			
<i>Layer:</i>		1			
<i>Material:</i>		5			
<i>Open Hole or Material:</i>		PLASTIC			
<i>Depth From:</i>		0			
<i>Depth To:</i>		12.19			
<i>Casing Diameter:</i>		4.03			
<i>Casing Diameter UOM:</i>		cm			
<i>Casing Depth UOM:</i>		m			
<b><u>Construction Record - Screen</u></b>					
<i>Screen ID:</i>		1006842759			
<i>Layer:</i>		1			
<i>Slot:</i>		10			
<i>Screen Top Depth:</i>		12.19			
<i>Screen End Depth:</i>		15.24			
<i>Screen Material:</i>		5			
<i>Screen Depth UOM:</i>		m			
<i>Screen Diameter UOM:</i>		cm			
<i>Screen Diameter:</i>		4.82			
<b><u>Water Details</u></b>					
<i>Water ID:</i>		1006842757			
<i>Layer:</i>					
<i>Kind Code:</i>					
<i>Kind:</i>					
<i>Water Found Depth:</i>					
<i>Water Found Depth UOM:</i>		m			
<b><u>Hole Diameter</u></b>					
<i>Hole ID:</i>		1006842756			
<i>Diameter:</i>		7.62			
<i>Depth From:</i>		3.1			
<i>Depth To:</i>		15.24			
<i>Hole Depth UOM:</i>		m			
<i>Hole Diameter UOM:</i>		cm			

Map Key	Number of Records	Direction/ Distance (m)	Elev/Diff (m)	Site	DB
<b><u>Hole Diameter</u></b>					
Hole ID:		1006842755			
Diameter:		11.43			
Depth From:		0			
Depth To:		3.1			
Hole Depth UOM:		m			
Hole Diameter UOM:		cm			
<b><u>91</u></b>	1 of 1	<b>SE/174.1</b>	<b>82.0 / 18.79</b>	<b>176 Bronson Ave Ottawa ON K1R6H4</b>	<b>EHS</b>
Order No:	20150909027			Nearest Intersection:	
Status:	C			Municipality:	
Report Type:	Custom Report			Client Prov/State:	ON
Report Date:	14-SEP-15			Search Radius (km):	.25
Date Received:	09-SEP-15			X:	-75.707739
Previous Site Name:				Y:	45.414352
Lot/Building Size:					
Additional Info Ordered:					
<b><u>92</u></b>	1 of 1	<b>SE/176.7</b>	<b>83.2 / 19.95</b>	<b>ON</b>	<b>BORE</b>
Borehole ID:	804024			Type:	Borehole
Use:	Geotechnical/Geological Investigation			Status:	
Drill Method:	Power auger			UTM Zone:	18
Easting:	444585.32			Northing:	5029151.16
Location Accuracy:				Orig. Ground Elev m:	-999.9
Elev. Reliability Note:				DEM Ground Elev m:	80.6
Total Depth m:	.9			Primary Name:	AH 3
Township:				Concession:	
Lot:				Municipality:	
Completion Date:	03-MAY-1983			Static Water Level:	-999.9
Primary Water Use:				Sec. Water Use:	
<b>--Details--</b>					
Stratum ID:	218578979			Top Depth(m):	0.0
Bottom Depth(m):	0.1			Stratum Desc:	Asphalt
Stratum ID:	218578980			Top Depth(m):	0.1
Bottom Depth(m):	0.1			Stratum Desc:	Sand Trace: Gr
Stratum ID:	218578981			Top Depth(m):	0.1
Bottom Depth(m):	0.2			Stratum Desc:	Concrete
Stratum ID:	218578982			Top Depth(m):	0.2
Bottom Depth(m):	0.5			Stratum Desc:	Brown Silt - Sand With: Gr W Cob Trace: Org M
Stratum ID:	218578983			Top Depth(m):	0.5
Bottom Depth(m):	0.9			Stratum Desc:	Brown sand silt Trace: Cl Tr Gr
<b><u>93</u></b>	1 of 1	<b>SE/177.2</b>	<b>82.0 / 18.79</b>	<b>176 Bronson Ave Ottawa On Ottawa ON</b>	<b>EHS</b>
Order No:	20140702116			Nearest Intersection:	
Status:	C			Municipality:	
Report Type:	Standard Select Report			Client Prov/State:	ON
Report Date:	04-JUL-14			Search Radius (km):	.25

Map Key	Number of Records	Direction/ Distance (m)	Elev/Diff (m)	Site	DB
<b>Date Received:</b>		02-JUL-14		<b>X:</b>	-75.707724
<b>Previous Site Name:</b>				<b>Y:</b>	45.414312
<b>Lot/Building Size:</b>					
<b>Additional Info Ordered:</b>		Fire Insur. Maps and/or Site Plans; Title Searches; Topographic Maps; City Directory			
<a href="#">94</a>	1 of 1	WSW/177.6	58.2 / -5.08	ON	BORE
<b>Borehole ID:</b>	804795			<b>Type:</b>	Borehole
<b>Use:</b>	Geotechnical/Geological Investigation			<b>Status:</b>	
<b>Drill Method:</b>	Other Method			<b>UTM Zone:</b>	18
<b>Easting:</b>	444213.43			<b>Northing:</b>	5029235.08
<b>Location Accuracy:</b>				<b>Orig. Ground Elev m:</b>	-999.9
<b>Elev. Reliability Note:</b>				<b>DEM Ground Elev m:</b>	53.1
<b>Total Depth m:</b>	.3			<b>Primary Name:</b>	AH.1
<b>Township:</b>				<b>Concession:</b>	
<b>Lot:</b>				<b>Municipality:</b>	
<b>Completion Date:</b>				<b>Static Water Level:</b>	-999.9
<b>Primary Water Use:</b>				<b>Sec. Water Use:</b>	
<b>--Details--</b>					
<b>Stratum ID:</b>	218582109			<b>Top Depth(m):</b>	0.0
<b>Bottom Depth(m):</b>	0.3			<b>Stratum Desc:</b>	Dark Brown Fill-Misc Silt - Sand With: Gr W Cob Trace: Org M
<a href="#">95</a>	1 of 1	SSW/179.6	69.3 / 6.08	Enbridge Gas Distribution Inc. 6 Perkins St, Ottawa Ottawa ON	SPL
<b>Ref No:</b>	1537-ABKMMM			<b>Discharger Report:</b>	
<b>Site No:</b>	NA			<b>Material Group:</b>	
<b>Incident Dt:</b>	2016/07/05			<b>Health/Env Conseq:</b>	
<b>Year:</b>				<b>Client Type:</b>	
<b>Incident Cause:</b>				<b>Sector Type:</b>	Unknown / N/A
<b>Incident Event:</b>	Leak/Break			<b>Agency Involved:</b>	
<b>Contaminant Code:</b>	35			<b>Nearest Watercourse:</b>	
<b>Contaminant Name:</b>	NATURAL GAS (METHANE)			<b>Site Address:</b>	6 Perkins St, Ottawa
<b>Contaminant Limit 1:</b>				<b>Site District Office:</b>	
<b>Contam Limit Freq 1:</b>				<b>Site Postal Code:</b>	
<b>Contaminant UN No 1:</b>				<b>Site Region:</b>	
<b>Environment Impact:</b>				<b>Site Municipality:</b>	Ottawa
<b>Nature of Impact:</b>				<b>Site Lot:</b>	
<b>Receiving Medium:</b>				<b>Site Conc:</b>	
<b>Receiving Env:</b>	Air			<b>Northing:</b>	
<b>MOE Response:</b>	No			<b>Easting:</b>	
<b>Dt MOE Arvl on Scn:</b>				<b>Site Geo Ref Accu:</b>	
<b>MOE Reported Dt:</b>	2016/07/05			<b>Site Map Datum:</b>	
<b>Dt Document Closed:</b>	2016/08/10			<b>SAC Action Class:</b>	TSSA - Fuel Safety Branch - Hydrocarbon Fuel Release/Spill
<b>Incident Reason:</b>	Operator/Human Error			<b>Source Type:</b>	
<b>Site Name:</b>	Residential Home<UNOFFICIAL>				
<b>Site County/District:</b>					
<b>Site Geo Ref Meth:</b>					
<b>Incident Summary:</b>	TSSA FSB: 1/2" pl single service line strike, made safe				
<b>Contaminant Qty:</b>	0 L				
<a href="#">96</a>	1 of 1	E/179.9	79.6 / 16.34	PRIVATE RESIDENCE 553 LAURIER STREET WEST FURNACE OIL TANK OTTAWA CITY ON K1R 5C9	SPL

Map Key	Number of Records	Direction/ Distance (m)	Elev/Diff (m)	Site	DB
<b>Ref No:</b>	122866			<b>Discharger Report:</b>	
<b>Site No:</b>				<b>Material Group:</b>	
<b>Incident Dt:</b>	1/21/1996			<b>Health/Env Conseq:</b>	
<b>Year:</b>				<b>Client Type:</b>	
<b>Incident Cause:</b>	PIPE/HOSE LEAK			<b>Sector Type:</b>	
<b>Incident Event:</b>				<b>Agency Involved:</b>	
<b>Contaminant Code:</b>				<b>Nearest Watercourse:</b>	
<b>Contaminant Name:</b>				<b>Site Address:</b>	
<b>Contaminant Limit 1:</b>				<b>Site District Office:</b>	
<b>Contam Limit Freq 1:</b>				<b>Site Postal Code:</b>	
<b>Contaminant UN No 1:</b>				<b>Site Region:</b>	
<b>Environment Impact:</b>	CONFIRMED			<b>Site Municipality:</b>	20101
<b>Nature of Impact:</b>	Soil contamination			<b>Site Lot:</b>	
<b>Receiving Medium:</b>	LAND			<b>Site Conc:</b>	
<b>Receiving Env:</b>				<b>Northing:</b>	
<b>MOE Response:</b>				<b>Easting:</b>	WORKS
<b>Dt MOE Arvl on Scn:</b>				<b>Site Geo Ref Accu:</b>	
<b>MOE Reported Dt:</b>	1/21/1996			<b>Site Map Datum:</b>	
<b>Dt Document Closed:</b>				<b>SAC Action Class:</b>	
<b>Incident Reason:</b>	VANDALISM			<b>Source Type:</b>	
<b>Site Name:</b>					
<b>Site County/District:</b>					
<b>Site Geo Ref Meth:</b>					
<b>Incident Summary:</b>	CITY OF OTTAWA-900 L FURNACE OIL TO BASEMENT & SANITARY SEWER, WORKS.				
<b>Contaminant Qty:</b>					

<a href="#">97</a>	1 of 1	ESE/180.7	81.2 / 17.95	175 BRONSON AVENUE OTTAWA ON K1R 6H2	EHS
<b>Order No:</b>	20080526042			<b>Nearest Intersection:</b>	
<b>Status:</b>	C			<b>Municipality:</b>	
<b>Report Type:</b>	Custom Report			<b>Client Prov/State:</b>	ON
<b>Report Date:</b>	6/4/2008			<b>Search Radius (km):</b>	0.25
<b>Date Received:</b>	5/26/2008			<b>X:</b>	-75.70739
<b>Previous Site Name:</b>				<b>Y:</b>	45.414687
<b>Lot/Building Size:</b>					
<b>Additional Info Ordered:</b>	Fire Insur. Maps And /or Site Plans				

<a href="#">98</a>	1 of 1	NNE/182.8	70.2 / 6.92	ON	BORE
<b>Borehole ID:</b>	805215			<b>Type:</b>	Borehole
<b>Use:</b>	Geotechnical/Geological Investigation			<b>Status:</b>	
<b>Drill Method:</b>	Hollow stem auger			<b>UTM Zone:</b>	18
<b>Easting:</b>	444519.81			<b>Northing:</b>	5029602.82
<b>Location Accuracy:</b>				<b>Orig. Ground Elev m:</b>	72.4
<b>Elev. Reliability Note:</b>				<b>DEM Ground Elev m:</b>	68
<b>Total Depth m:</b>	.8			<b>Primary Name:</b>	BH.87-2
<b>Township:</b>				<b>Concession:</b>	
<b>Lot:</b>				<b>Municipality:</b>	
<b>Completion Date:</b>	30-JAN-1987			<b>Static Water Level:</b>	-999.9
<b>Primary Water Use:</b>				<b>Sec. Water Use:</b>	
<b>--Details--</b>					
<b>Stratum ID:</b>	218583710			<b>Top Depth(m):</b>	0.0
<b>Bottom Depth(m):</b>	0.1			<b>Stratum Desc:</b>	Asphalt
<b>Stratum ID:</b>	218583711			<b>Top Depth(m):</b>	0.1
<b>Bottom Depth(m):</b>	0.8			<b>Stratum Desc:</b>	Brown Fill-Misc Silt - Sand With: Gr Occasional: Cob

Map Key	Number of Records	Direction/ Distance (m)	Elev/Diff (m)	Site	DB
<a href="#">99</a>	1 of 1	N/182.9	57.8 / -5.44	ON	BORE
<b>Borehole ID:</b>	803714			<b>Type:</b>	Borehole
<b>Use:</b>	Geotechnical/Geological Investigation			<b>Status:</b>	
<b>Drill Method:</b>	Other Method			<b>UTM Zone:</b>	18
<b>Easting:</b>	444403.99			<b>Northing:</b>	5029614.98
<b>Location Accuracy:</b>				<b>Orig. Ground Elev m:</b>	54.2
<b>Elev. Reliability Note:</b>				<b>DEM Ground Elev m:</b>	54.2
<b>Total Depth m:</b>	4.6			<b>Primary Name:</b>	BH 23
<b>Township:</b>				<b>Concession:</b>	
<b>Lot:</b>				<b>Municipality:</b>	
<b>Completion Date:</b>	23-DEC-1982			<b>Static Water Level:</b>	-999.9
<b>Primary Water Use:</b>				<b>Sec. Water Use:</b>	
<b>--Details--</b>					
<b>Stratum ID:</b>	218577625			<b>Top Depth(m):</b>	0.0
<b>Bottom Depth(m):</b>	0.1			<b>Stratum Desc:</b>	Topsoil
<b>Stratum ID:</b>	218577626			<b>Top Depth(m):</b>	0.1
<b>Bottom Depth(m):</b>	4.6			<b>Stratum Desc:</b>	Fill-Misc Sand
<a href="#">100</a>	1 of 1	NNW/183.7	57.8 / -5.44	ON	BORE
<b>Borehole ID:</b>	613329			<b>Type:</b>	Borehole
<b>Use:</b>				<b>Status:</b>	
<b>Drill Method:</b>				<b>UTM Zone:</b>	18
<b>Easting:</b>	444391			<b>Northing:</b>	5029612
<b>Location Accuracy:</b>				<b>Orig. Ground Elev m:</b>	44.9
<b>Elev. Reliability Note:</b>				<b>DEM Ground Elev m:</b>	54.6
<b>Total Depth m:</b>	-999			<b>Primary Name:</b>	
<b>Township:</b>				<b>Concession:</b>	
<b>Lot:</b>				<b>Municipality:</b>	
<b>Completion Date:</b>	MAR-1965			<b>Static Water Level:</b>	-11
<b>Primary Water Use:</b>				<b>Sec. Water Use:</b>	
<b>--Details--</b>					
<b>Stratum ID:</b>	218394658			<b>Top Depth(m):</b>	0.0
<b>Bottom Depth(m):</b>	2.3			<b>Stratum Desc:</b>	FILL.
<b>Stratum ID:</b>	218394659			<b>Top Depth(m):</b>	2.3
<b>Bottom Depth(m):</b>				<b>Stratum Desc:</b>	BEDROCK. RD. BEDROCK. GREY,FOSSILIFEROUS,FRACTURED. Y. GREY,STIFF. SAND. LOOSE, WATER
<a href="#">101</a>	1 of 1	SW/186.7	59.9 / -3.30	ON	BORE
<b>Borehole ID:</b>	808009			<b>Type:</b>	Borehole
<b>Use:</b>	Geotechnical/Geological Investigation			<b>Status:</b>	
<b>Drill Method:</b>	Hollow stem auger			<b>UTM Zone:</b>	18
<b>Easting:</b>	444232.28			<b>Northing:</b>	5029183.24
<b>Location Accuracy:</b>				<b>Orig. Ground Elev m:</b>	56.9
<b>Elev. Reliability Note:</b>				<b>DEM Ground Elev m:</b>	58.8
<b>Total Depth m:</b>	3.2			<b>Primary Name:</b>	BH.17-4
<b>Township:</b>				<b>Concession:</b>	
<b>Lot:</b>				<b>Municipality:</b>	
<b>Completion Date:</b>	12-NOV-1992			<b>Static Water Level:</b>	-999.9



Map Key	Number of Records	Direction/ Distance (m)	Elev/Diff (m)	Site	DB
<b>Primary Water Use:</b>				<b>Sec. Water Use:</b>	
<b>--Details--</b>					
<b>Stratum ID:</b>	218594762			<b>Top Depth(m):</b>	0.0
<b>Bottom Depth(m):</b>	0.8			<b>Stratum Desc:</b>	Brown Fill-Misc sand silt With: Gr Trace: Brk Frag Tr Cob
<b>Stratum ID:</b>	218594763			<b>Top Depth(m):</b>	0.8
<b>Bottom Depth(m):</b>	3.2			<b>Stratum Desc:</b>	Red Brick Trace: Constr Debris RUBBLE FILL

<a href="#">102</a>	1 of 1	S/186.8	77.9 / 14.64	ON	BORE
<b>Borehole ID:</b>	808426			<b>Type:</b>	Borehole
<b>Use:</b>	Geotechnical/Geological Investigation			<b>Status:</b>	
<b>Drill Method:</b>	Rotary (conventional)			<b>UTM Zone:</b>	18
<b>Easting:</b>	444470.22			<b>Northing:</b>	5029062.82
<b>Location Accuracy:</b>				<b>Orig. Ground Elev m:</b>	79.2
<b>Elev. Reliability Note:</b>				<b>DEM Ground Elev m:</b>	71.6
<b>Total Depth m:</b>	4.9			<b>Primary Name:</b>	BH 05-1
<b>Township:</b>				<b>Concession:</b>	
<b>Lot:</b>				<b>Municipality:</b>	
<b>Completion Date:</b>	07-JUN-2005			<b>Static Water Level:</b>	-999.9
<b>Primary Water Use:</b>				<b>Sec. Water Use:</b>	
<b>--Details--</b>					
<b>Stratum ID:</b>	218596278			<b>Top Depth(m):</b>	0.0
<b>Bottom Depth(m):</b>	0.2			<b>Stratum Desc:</b>	Topsoil
<b>Stratum ID:</b>	218596279			<b>Top Depth(m):</b>	0.2
<b>Bottom Depth(m):</b>	1.4			<b>Stratum Desc:</b>	Dark Brown Very Loose Fill-Misc sand silt With: Constr Debris Trace: Gr Tr Brk Frag
<b>Stratum ID:</b>	218596280			<b>Top Depth(m):</b>	1.4
<b>Bottom Depth(m):</b>	1.7			<b>Stratum Desc:</b>	Grey Compact Crushed Stone
<b>Stratum ID:</b>	218596281			<b>Top Depth(m):</b>	1.7
<b>Bottom Depth(m):</b>	2.1			<b>Stratum Desc:</b>	Grey Bedrock Limestone
<b>Stratum ID:</b>	218596282			<b>Top Depth(m):</b>	2.1
<b>Bottom Depth(m):</b>	2.8			<b>Stratum Desc:</b>	Grey Bedrock Limestone
<b>Stratum ID:</b>	218596283			<b>Top Depth(m):</b>	2.8
<b>Bottom Depth(m):</b>	4.2			<b>Stratum Desc:</b>	Grey Bedrock Limestone
<b>Stratum ID:</b>	218596284			<b>Top Depth(m):</b>	4.2
<b>Bottom Depth(m):</b>	4.9			<b>Stratum Desc:</b>	Grey Bedrock Limestone

<a href="#">103</a>	1 of 1	S/188.2	71.8 / 8.55	ON	BORE
<b>Borehole ID:</b>	808445			<b>Type:</b>	Borehole
<b>Use:</b>	Geotechnical/Geological Investigation			<b>Status:</b>	
<b>Drill Method:</b>	Rotary (conventional)			<b>UTM Zone:</b>	18
<b>Easting:</b>	444425.58			<b>Northing:</b>	5029058.65
<b>Location Accuracy:</b>				<b>Orig. Ground Elev m:</b>	63.9
<b>Elev. Reliability Note:</b>				<b>DEM Ground Elev m:</b>	64.8
<b>Total Depth m:</b>	4.7			<b>Primary Name:</b>	BH 05-2
<b>Township:</b>				<b>Concession:</b>	
<b>Lot:</b>				<b>Municipality:</b>	
<b>Completion Date:</b>	10-MAR-2005			<b>Static Water Level:</b>	-999.9

Map Key	Number of Records	Direction/ Distance (m)	Elev/Diff (m)	Site	DB
<b>Primary Water Use:</b>				<b>Sec. Water Use:</b>	
<b>--Details--</b>					
<b>Stratum ID:</b>	218596359			<b>Top Depth(m):</b>	0.0
<b>Bottom Depth(m):</b>	0.1			<b>Stratum Desc:</b>	Asphalt
<b>Stratum ID:</b>	218596360			<b>Top Depth(m):</b>	0.1
<b>Bottom Depth(m):</b>	0.3			<b>Stratum Desc:</b>	Grey Crushed Stone
<b>Stratum ID:</b>	218596361			<b>Top Depth(m):</b>	0.3
<b>Bottom Depth(m):</b>	1.2			<b>Stratum Desc:</b>	Brown to Grey Till sand silt With: Cl W Gr W Cob
<b>Stratum ID:</b>	218596362			<b>Top Depth(m):</b>	1.2
<b>Bottom Depth(m):</b>	4.7			<b>Stratum Desc:</b>	Grey Bedrock Limestone

<a href="#">104</a>	1 of 1	NW/189.0	56.7 / -6.57	200 Lett Street Ottawa ON	<a href="#">SPL</a>
<b>Ref No:</b>	0351-B2DJW4			<b>Discharger Report:</b>	
<b>Site No:</b>	NA			<b>Material Group:</b>	
<b>Incident Dt:</b>	2018/07/04			<b>Health/Env Conseq:</b>	2 - Minor Environment
<b>Year:</b>				<b>Client Type:</b>	
<b>Incident Cause:</b>				<b>Sector Type:</b>	Miscellaneous Communal
<b>Incident Event:</b>	Leak/Break			<b>Agency Involved:</b>	
<b>Contaminant Code:</b>	38			<b>Nearest Watercourse:</b>	
<b>Contaminant Name:</b>	REFRIGERANT GAS, N.O.S.			<b>Site Address:</b>	200 Lett Street
<b>Contaminant Limit 1:</b>				<b>Site District Office:</b>	Ottawa
<b>Contam Limit Freq 1:</b>				<b>Site Postal Code:</b>	
<b>Contaminant UN No 1:</b>	1078			<b>Site Region:</b>	Eastern
<b>Environment Impact:</b>				<b>Site Municipality:</b>	Ottawa
<b>Nature of Impact:</b>				<b>Site Lot:</b>	
<b>Receiving Medium:</b>				<b>Site Conc:</b>	
<b>Receiving Env:</b>	Air			<b>Northing:</b>	
<b>MOE Response:</b>	No			<b>Easting:</b>	
<b>Dt MOE Arvl on Scrn:</b>				<b>Site Geo Ref Accu:</b>	
<b>MOE Reported Dt:</b>	2018/07/05			<b>Site Map Datum:</b>	
<b>Dt Document Closed:</b>	2018/07/27			<b>SAC Action Class:</b>	Air Spills - Gases and Vapours
<b>Incident Reason:</b>	Equipment Failure			<b>Source Type:</b>	Valve/Fitting/Piping
<b>Site Name:</b>	Apartment Building<UNOFFICIAL>				
<b>Site County/District:</b>					
<b>Site Geo Ref Meth:</b>					
<b>Incident Summary:</b>	Refrigerant leak 240 lbs of HFC134A				
<b>Contaminant Qty:</b>	108 kg				

<a href="#">105</a>	1 of 1	S/189.7	73.7 / 10.47	ON	<a href="#">BORE</a>
<b>Borehole ID:</b>	808427			<b>Type:</b>	Borehole
<b>Use:</b>	Geotechnical/Geological Investigation			<b>Status:</b>	
<b>Drill Method:</b>	Rotary (conventional)			<b>UTM Zone:</b>	18
<b>Easting:</b>	444457.69			<b>Northing:</b>	5029058.05
<b>Location Accuracy:</b>				<b>Orig. Ground Elev m:</b>	78.4
<b>Elev. Reliability Note:</b>				<b>DEM Ground Elev m:</b>	71
<b>Total Depth m:</b>	6.2			<b>Primary Name:</b>	BH 05-2
<b>Township:</b>				<b>Concession:</b>	
<b>Lot:</b>				<b>Municipality:</b>	
<b>Completion Date:</b>	03-JUN-2005			<b>Static Water Level:</b>	-999.9
<b>Primary Water Use:</b>				<b>Sec. Water Use:</b>	

**--Details--**

Map Key	Number of Records	Direction/ Distance (m)	Elev/Diff (m)	Site	DB
<b>Stratum ID:</b> <b>Bottom Depth(m):</b>	218596285 0.1			<b>Top Depth(m):</b> <b>Stratum Desc:</b>	0.0 Topsoil
<b>Stratum ID:</b> <b>Bottom Depth(m):</b>	218596286 2.1			<b>Top Depth(m):</b> <b>Stratum Desc:</b>	0.1 Brown Very Loose to Loose Fill-Misc sand silt With: Constr Debris Trace: Brk Frag
<b>Stratum ID:</b> <b>Bottom Depth(m):</b>	218596287 2.7			<b>Top Depth(m):</b> <b>Stratum Desc:</b>	2.1 Loose Crushed Stone With: Si
<b>Stratum ID:</b> <b>Bottom Depth(m):</b>	218596288 3.0			<b>Top Depth(m):</b> <b>Stratum Desc:</b>	2.7 Brown Compact Till sand silt With: Cl W Gr
<b>Stratum ID:</b> <b>Bottom Depth(m):</b>	218596289 3.7			<b>Top Depth(m):</b> <b>Stratum Desc:</b>	3.0 Grey Bedrock Limestone
<b>Stratum ID:</b> <b>Bottom Depth(m):</b>	218596290 6.2			<b>Top Depth(m):</b> <b>Stratum Desc:</b>	3.7 Grey Bedrock Limestone

<a href="#">106</a>	1 of 1	SW/190.3	59.8 / -3.39	ON	BORE
<b>Borehole ID:</b> <b>Use:</b> <b>Drill Method:</b> <b>Easting:</b> <b>Location Accuracy:</b> <b>Elev. Reliability Note:</b> <b>Total Depth m:</b> <b>Township:</b> <b>Lot:</b> <b>Completion Date:</b> <b>Primary Water Use:</b>	808008 Geotechnical/Geological Investigation Hollow stem auger 444239.67  2  12-NOV-1992			<b>Type:</b> <b>Status:</b> <b>UTM Zone:</b> <b>Northing:</b> <b>Orig. Ground Elev m:</b> <b>DEM Ground Elev m:</b> <b>Primary Name:</b> <b>Concession:</b> <b>Municipality:</b> <b>Static Water Level:</b> <b>Sec. Water Use:</b>	Borehole  18 5029169.1 59.2 60 BH.17-3  -999.9
<b>--Details--</b>					
<b>Stratum ID:</b> <b>Bottom Depth(m):</b>	218594759 0.1			<b>Top Depth(m):</b> <b>Stratum Desc:</b>	0.0 Dark Red-Brown Topsoil Silt
<b>Stratum ID:</b> <b>Bottom Depth(m):</b>	218594760 0.6			<b>Top Depth(m):</b> <b>Stratum Desc:</b>	0.1 Brown Fill-Misc sand silt Trace: Gr
<b>Stratum ID:</b> <b>Bottom Depth(m):</b>	218594761 2.0			<b>Top Depth(m):</b> <b>Stratum Desc:</b>	0.6 Brown Fill-Misc Silt - Sand With: Brk Frag W Blds

<a href="#">107</a>	1 of 1	SSW/191.6	65.5 / 2.29	706 ALBERT STREET, OTTAWA ON	PINC
<b>Incident ID:</b> <b>Incident No:</b> <b>Type:</b> <b>Status Code:</b> <b>Fuel Occurrence Tp:</b> <b>Fuel Type:</b> <b>Tank Status:</b> <b>Task No:</b> <b>Spills Action Centre:</b> <b>Method Details:</b> <b>Fuel Category:</b> <b>Date of Occurrence:</b> <b>Occurrence Start</b>	1622242 FS-Pipeline Incident Pipeline Damage Reason Est  RC Established 5455195 E-mail Natural Gas 2015/04/20			<b>Health Impact:</b> <b>Environment Impact:</b> <b>Property Damage:</b> <b>Service Interrupt:</b> <b>Enforce Policy:</b> <b>Public Relation:</b> <b>Pipeline System:</b> <b>Depth:</b> <b>Pipe Material:</b> <b>PSIG:</b> <b>Attribute Category:</b> <b>Regulator Location:</b>	Yes Yes FS-Perform P-line Inc Invest

Map Key	Number of Records	Direction/ Distance (m)	Elev/Diff (m)	Site	DB
<b>Date:</b>					
<b>Operation Type:</b>					
<b>Pipeline Type:</b>					
<b>Regulator Type:</b>					
<b>Summary:</b>		706 ALBERT STREET, OTTAWA - PIPELINE HIT - 12"			
<b>Reported By:</b>		Wayne Pilon			
<b>Affiliation:</b>					
<b>Occurrence Desc:</b>					
<b>Damage Reason:</b>		Excavation practices not sufficient			
<b>Notes:</b>					

<a href="#">108</a>	1 of 1	S/192.0	73.7 / 10.47	ON	BORE
<b>Borehole ID:</b>	809550			<b>Type:</b>	Borehole
<b>Use:</b>	Geotechnical/Geological Investigation			<b>Status:</b>	
<b>Drill Method:</b>	Rotary (conventional)			<b>UTM Zone:</b>	18
<b>Easting:</b>	444460.09			<b>Northing:</b>	5029056.01
<b>Location Accuracy:</b>				<b>Orig. Ground Elev m:</b>	79.6
<b>Elev. Reliability Note:</b>				<b>DEM Ground Elev m:</b>	71.7
<b>Total Depth m:</b>	4.5			<b>Primary Name:</b>	BH 05-4
<b>Township:</b>				<b>Concession:</b>	
<b>Lot:</b>				<b>Municipality:</b>	
<b>Completion Date:</b>	07-JUN-2005			<b>Static Water Level:</b>	-999.9
<b>Primary Water Use:</b>				<b>Sec. Water Use:</b>	
<b>--Details--</b>					
<b>Stratum ID:</b>	218600464			<b>Top Depth(m):</b>	0.0
<b>Bottom Depth(m):</b>	0.2			<b>Stratum Desc:</b>	Topsoil
<b>Stratum ID:</b>	218600465			<b>Top Depth(m):</b>	0.2
<b>Bottom Depth(m):</b>	2.6			<b>Stratum Desc:</b>	Brown Very Loose to Loose Fill-Misc sand silt With: Gr Trace: Brk Frag Tr Constr Debris
<b>Stratum ID:</b>	218600466			<b>Top Depth(m):</b>	2.6
<b>Bottom Depth(m):</b>	3.0			<b>Stratum Desc:</b>	Grey Compact Crushed Stone
<b>Stratum ID:</b>	218600467			<b>Top Depth(m):</b>	3.0
<b>Bottom Depth(m):</b>	4.5			<b>Stratum Desc:</b>	Grey Bedrock Limestone

<a href="#">109</a>	1 of 1	SSE/194.0	82.3 / 19.06	ON	BORE
<b>Borehole ID:</b>	802292			<b>Type:</b>	Borehole
<b>Use:</b>	Geotechnical/Geological Investigation			<b>Status:</b>	
<b>Drill Method:</b>	Rotary (conventional)			<b>UTM Zone:</b>	18
<b>Easting:</b>	444557.33			<b>Northing:</b>	5029094.69
<b>Location Accuracy:</b>				<b>Orig. Ground Elev m:</b>	80
<b>Elev. Reliability Note:</b>				<b>DEM Ground Elev m:</b>	77.3
<b>Total Depth m:</b>	7.1			<b>Primary Name:</b>	BH 7
<b>Township:</b>				<b>Concession:</b>	
<b>Lot:</b>				<b>Municipality:</b>	
<b>Completion Date:</b>	02-FEB-1972			<b>Static Water Level:</b>	-999.9
<b>Primary Water Use:</b>				<b>Sec. Water Use:</b>	
<b>--Details--</b>					
<b>Stratum ID:</b>	218571601			<b>Top Depth(m):</b>	0.0
<b>Bottom Depth(m):</b>	6.2			<b>Stratum Desc:</b>	Brown Very Loose to Compact Fill-Misc Sand - Gravel With: Cl W Si W Constr Debris
<b>Stratum ID:</b>	218571602			<b>Top Depth(m):</b>	6.2

Map Key	Number of Records	Direction/ Distance (m)	Elev/Diff (m)	Site	DB
<b>Bottom Depth(m):</b>	7.1			<b>Stratum Desc:</b>	Grey Bedrock Limestone thin black shaley partings
<a href="#">110</a>	1 of 1	S/194.1	71.8 / 8.55	ON	BORE
<b>Borehole ID:</b>	806007			<b>Type:</b>	Borehole
<b>Use:</b>	Geotechnical/Geological Investigation			<b>Status:</b>	
<b>Drill Method:</b>	Rotary (conventional)			<b>UTM Zone:</b>	18
<b>Easting:</b>	444437.09			<b>Northing:</b>	5029052.44
<b>Location Accuracy:</b>				<b>Orig. Ground Elev m:</b>	64.3
<b>Elev. Reliability Note:</b>				<b>DEM Ground Elev m:</b>	67.3
<b>Total Depth m:</b>	2.3			<b>Primary Name:</b>	BH 03-7
<b>Township:</b>				<b>Concession:</b>	
<b>Lot:</b>				<b>Municipality:</b>	
<b>Completion Date:</b>	09-OCT-2003			<b>Static Water Level:</b>	-999.9
<b>Primary Water Use:</b>				<b>Sec. Water Use:</b>	
<b>--Details--</b>					
<b>Stratum ID:</b>	218587176			<b>Top Depth(m):</b>	0.0
<b>Bottom Depth(m):</b>	0.6			<b>Stratum Desc:</b>	Dark Brown Fill-Misc Silt - Sand With: Gr W Constr Debris
<b>Stratum ID:</b>	218587177			<b>Top Depth(m):</b>	0.6
<b>Bottom Depth(m):</b>	2.3			<b>Stratum Desc:</b>	Grey Bedrock Limestone LINDSAY FORMATION

<a href="#">111</a>	1 of 1	SW/194.6	59.9 / -3.36	LeBreton Flats Ottawa ON	FCS
<b>SGC:</b>	3506008				
<b>Site ID:</b>	00000010				
<b>Departmental ID:</b>	96135				
<b>Depart Code:</b>	NCC				
<b>Class Type:</b>	2				
<b>Class:</b>	Medium Priority for Action				
<b>Site Name:</b>	LeBreton Flats				
<b>Site Name (FR):</b>	des plaines LeBreton				
<b>Site Status:</b>	Active				
<b>Site Status Desc:</b>	Detailed testing completed. Remedial action plan under development.				
<b>Site Status (FR):</b>	Active				
<b>Description (FR):</b>	Analyse détaillée terminée. Élaboration du plan d'assainissement en cours.				
<b>Involv Code:</b>					
<b>Census Division:</b>	Ottawa				
<b>Municipality:</b>	Ottawa				
<b>Census Sub Class:</b>	1				
<b>Latitude:</b>	45.41388				
<b>Longitude:</b>	-75.71278				
<b>Location:</b>					
<b>Protected Data:</b>	0				
<b>FED:</b>	75				
<b>Fed Electoral District:</b>	Ottawa Centre				
<b>Fed Electoral District (FR):</b>	Ottawa-Centre				
<b>Metro:</b>					
<b>Nearest Pop. Area:</b>					
<b>Highest Step Cmpltd:</b>	6				
<b>Site Deleted Flag:</b>					
<b>Created:</b>	2006-02-06T01:54:00				
<b>Modified:</b>	2018-05-22T10:36:00.683				
<b>Property No.:</b>	2712				
<b>Est m³ Contmnted:</b>					

<b>Map Key</b>	<b>Number of Records</b>	<b>Direction/ Distance (m)</b>	<b>Elev/Diff (m)</b>	<b>Site</b>	<b>DB</b>
<b>Est Ha Contmnted:</b>		0.327			
<b>Est Tons Contamin:</b>					
<b>Est Population at 1 Km:</b>		14,642			
<b>Est Population at 10 Km:</b>		651,270			
<b>Est Population at 25 Km:</b>		1,223,318			
<b>Est Population at 5 Km:</b>		227,595			
<b>Est Population at 50 Km:</b>		1,438,535			
<b>Reporting Org:</b>		National Capital Commission			
<b>Reporting Org (FR):</b>		Commission de la Capitale nationale			
<b>Reason for Involv:</b>		Federal Real Property			
<b>Reason for Involv (FR):</b>		Biens immobiliers fédéraux			
<b>Liabile Third Party:</b>					
<b>Class (FR):</b>		Priorité d'intervention moyenne			
<b>Action Plan:</b>		Phase III ESA and PQRA study is currently under review by Health Canada and Environment Canada.			
<b>Action Plan (FR):</b>		Les études préliminaires quantitatives de risque et de Phase III sont actuellement revues par Santé et Environnement Canada.			
<b>Site Mgmt Strategy:</b>		Additional assessment, Continous Monitoring			
<b>Minimap URL:</b>		<a href="http://www.tbs-sct.gc.ca/fcsi-rscf/minimap.aspx?fsi=00000010">http://www.tbs-sct.gc.ca/fcsi-rscf/minimap.aspx?fsi=00000010</a>			
<b>Additional Info:</b>					
<b>Additional Info (FR):</b>					
<b><u>Management</u></b>					
<b>Management Code:</b>		5			
<b>Management Type (EN):</b>		Additional assessment			
<b>Management Type (FR):</b>		Évaluation complémentaire			
<b>Management Code:</b>		3			
<b>Management Type (EN):</b>		Continous Monitoring			
<b>Management Type (FR):</b>		Surveillance constante			
<b><u>Contamination</u></b>					
<b>Contaminant:</b>		Metal, metalloid, and organometallic			
<b>Contamination (FR):</b>		Métaux, métalloïdes, et organométalliques			
<b>Medium Code:</b>		2			
<b>Medium:</b>		Groundwater			
<b>Medium (FR):</b>		Eau souterraine			
<b>Contaminant:</b>		Metal, metalloid, and organometallic			
<b>Contamination (FR):</b>		Métaux, métalloïdes, et organométalliques			
<b>Medium Code:</b>		5			
<b>Medium:</b>		Soil			
<b>Medium (FR):</b>		Sol			
<b>Contaminant:</b>		PHCs (petroleum hydrocarbons)			
<b>Contamination (FR):</b>		HCP (hydrocarbures pétroliers)			
<b>Medium Code:</b>		5			
<b>Medium:</b>		Soil			
<b>Medium (FR):</b>		Sol			
<b>Contaminant:</b>		PAHs (polycyclic aromatic hydrocarbon)			
<b>Contamination (FR):</b>		HAP (hydrocarbures aromatiques polycycliques)			
<b>Medium Code:</b>		2			
<b>Medium:</b>		Groundwater			
<b>Medium (FR):</b>		Eau souterraine			
<b>Contaminant:</b>		PAHs (polycyclic aromatic hydrocarbon)			
<b>Contamination (FR):</b>		HAP (hydrocarbures aromatiques polycycliques)			
<b>Medium Code:</b>		5			
<b>Medium:</b>		Soil			
<b>Medium (FR):</b>		Sol			

Map Key	Number of Records	Direction/ Distance (m)	Elev/Diff (m)	Site	DB
---------	-------------------	----------------------------	------------------	------	----

**Annual Data**

**Fiscal Year:** 2005-2006  
**Reporting Organization:** NCC  
**Reporting Organization (EN):** National Capital Commission  
**Reporting Organization (FR):** Commission de la Capitale nationale  
**Class Type:**  
**Class (EN):**  
**Class (FR):**  
**CCME Flag:**  
**CCME NCS Year:**  
**Step Name (EN):**  
**Step Name (FR):**  
**Highest Step Completed:** 1  
**Highest Step Completed Desc:**  
**Planned Compl Date Step7:**  
**Planned Compl Date Step8:**  
**Planned Compl Date Step9:**  
**Created:**  
**Modified:**  
**NCSCS Year:**  
**Closed:** No  
**Actual Cubic Metres Rem:** 0  
**Actual Hectares Rem:** 0  
**Actual Tons Remediated:** 0  
**Total Asmt Expenditure:** \$0.00  
**Total Remediation Expenditure:** \$0.00  
**Total Care/Maint Expenditur:** \$0.00  
**Total Mntring Expenditure:** \$0.00  
**Ttl Expenditure Reduc Liabil:**  
**FCSAP Asmt Expenditure:** \$0.00  
**FCSAP Remed Expenditure:** \$0.00  
**FCSAP Care/Maint Expenditur:** \$0.00  
**FCSAP Mntring Expenditure:** \$0.00

**Annual Data**

**Fiscal Year:** 2011-2012  
**Reporting Organization:** NCC  
**Reporting Organization (EN):** National Capital Commission  
**Reporting Organization (FR):** Commission de la Capitale nationale  
**Class Type:**  
**Class (EN):**  
**Class (FR):**  
**CCME Flag:**  
**CCME NCS Year:**  
**Step Name (EN):**  
**Step Name (FR):**  
**Highest Step Completed:** 6  
**Highest Step Completed Desc:**  
**Planned Compl Date Step7:**  
**Planned Compl Date Step8:**  
**Planned Compl Date Step9:**  
**Created:**  
**Modified:**  
**NCSCS Year:**  
**Closed:** No  
**Actual Cubic Metres Rem:** 0  
**Actual Hectares Rem:** 0  
**Actual Tons Remediated:** 0  
**Total Asmt Expenditure:** \$17,557.00  
**Total Remediation Expenditure:** \$0.00  
**Total Care/Maint Expenditur:** \$0.00  
**Total Mntring Expenditure:** \$0.00  
**Ttl Expenditure Reduc Liabil:**

<b>Map Key</b>	<b>Number of Records</b>	<b>Direction/ Distance (m)</b>	<b>Elev/Diff (m)</b>	<b>Site</b>	<b>DB</b>
<b>FCSAP Asmt Expenditure:</b>		\$14,045.60			
<b>FCSAP Remed Expenditure:</b>		\$0.00			
<b>FCSAP Care/Maint Expenditur:</b>		\$0.00			
<b>FCSAP Mntring Expenditure:</b>		\$0.00			

**Annual Data**

**Fiscal Year:** 2007-2008  
**Reporting Organization:** NCC  
**Reporting Organization (EN):** National Capital Commission  
**Reporting Organization (FR):** Commission de la Capitale nationale  
**Class Type:**  
**Class (EN):**  
**Class (FR):**  
**CCME Flag:**  
**CCME NCS Year:**  
**Step Name (EN):**  
**Step Name (FR):**  
**Highest Step Completed:** 4  
**Highest Step Completed Desc:**  
**Planned Compl Date Step7:**  
**Planned Compl Date Step8:**  
**Planned Compl Date Step9:**  
**Created:**  
**Modified:**  
**NCSCS Year:**  
**Closed:** No  
**Actual Cubic Metres Rem:** 0  
**Actual Hectares Rem:** 0.327  
**Actual Tons Remediated:** 0  
**Total Asmt Expenditure:** \$2,249.00  
**Total Remediation Expenditure:** \$0.00  
**Total Care/Maint Expenditur:** \$0.00  
**Total Mntring Expenditure:** \$0.00  
**Ttl Expenditure Reduc Liabil:**  
**FCSAP Asmt Expenditure:** \$1,799.20  
**FCSAP Remed Expenditure:** \$0.00  
**FCSAP Care/Maint Expenditur:** \$0.00  
**FCSAP Mntring Expenditure:** \$0.00

**Annual Data**

**Fiscal Year:** 2012-2013  
**Reporting Organization:** NCC  
**Reporting Organization (EN):** National Capital Commission  
**Reporting Organization (FR):** Commission de la Capitale nationale  
**Class Type:**  
**Class (EN):**  
**Class (FR):**  
**CCME Flag:**  
**CCME NCS Year:**  
**Step Name (EN):**  
**Step Name (FR):**  
**Highest Step Completed:** 6  
**Highest Step Completed Desc:**  
**Planned Compl Date Step7:**  
**Planned Compl Date Step8:**  
**Planned Compl Date Step9:**  
**Created:**  
**Modified:**  
**NCSCS Year:**  
**Closed:** No  
**Actual Cubic Metres Rem:** 0  
**Actual Hectares Rem:** 0



<b>Map Key</b>	<b>Number of Records</b>	<b>Direction/ Distance (m)</b>	<b>Elev/Diff (m)</b>	<b>Site</b>	<b>DB</b>
<b>Actual Tons Remediated:</b>	0				
<b>Total Asmt Expenditure:</b>	\$916.00				
<b>Total Remediation Expenditure:</b>	\$0.00				
<b>Total Care/Maint Expenditur:</b>	\$0.00				
<b>Total Mntring Expenditure:</b>	\$0.00				
<b>Ttl Expenditure Reduc Liabil:</b>					
<b>FCSAP Asmt Expenditure:</b>	\$732.80				
<b>FCSAP Remed Expenditure:</b>	\$0.00				
<b>FCSAP Care/Maint Expenditur:</b>	\$0.00				
<b>FCSAP Mntring Expenditure:</b>	\$0.00				

**Annual Data**

**Fiscal Year:** 2009-2010  
**Reporting Organization:** NCC  
**Reporting Organization (EN):** National Capital Commission  
**Reporting Organization (FR):** Commission de la Capitale nationale  
**Class Type:**  
**Class (EN):**  
**Class (FR):**  
**CCME Flag:**  
**CCME NCS Year:**  
**Step Name (EN):**  
**Step Name (FR):**  
**Highest Step Completed:** 4  
**Highest Step Completed Desc:**  
**Planned Compl Date Step7:**  
**Planned Compl Date Step8:**  
**Planned Compl Date Step9:**  
**Created:**  
**Modified:**  
**NCSCS Year:**  
**Closed:** No  
**Actual Cubic Metres Rem:** 0  
**Actual Hectares Rem:** 0  
**Actual Tons Remediated:** 0  
**Total Asmt Expenditure:** \$1,101.00  
**Total Remediation Expenditure:** \$0.00  
**Total Care/Maint Expenditur:** \$0.00  
**Total Mntring Expenditure:** \$0.00  
**Ttl Expenditure Reduc Liabil:**  
**FCSAP Asmt Expenditure:** \$1,101.00  
**FCSAP Remed Expenditure:** \$0.00  
**FCSAP Care/Maint Expenditur:** \$0.00  
**FCSAP Mntring Expenditure:** \$0.00

**Annual Data**

**Fiscal Year:** 2013-2014  
**Reporting Organization:** NCC  
**Reporting Organization (EN):** National Capital Commission  
**Reporting Organization (FR):** Commission de la Capitale nationale  
**Class Type:**  
**Class (EN):**  
**Class (FR):**  
**CCME Flag:**  
**CCME NCS Year:**  
**Step Name (EN):**  
**Step Name (FR):**  
**Highest Step Completed:** 6  
**Highest Step Completed Desc:**  
**Planned Compl Date Step7:**  
**Planned Compl Date Step8:**  
**Planned Compl Date Step9:**

Map Key	Number of Records	Direction/ Distance (m)	Elev/Diff (m)	Site	DB
---------	-------------------	-------------------------	---------------	------	----

Created:  
 Modified:  
 NCSCS Year:  
 Closed: No  
 Actual Cubic Metres Rem: 0  
 Actual Hectares Rem: 0  
 Actual Tons Remediated: 0  
 Total Asmt Expenditure: \$0.00  
 Total Remediation Expenditure: \$0.00  
 Total Care/Maint Expenditur: \$0.00  
 Total Mntring Expenditure: \$0.00  
 Ttl Expenditure Reduc Liabil:  
 FCSAP Asmt Expenditure: \$0.00  
 FCSAP Remed Expenditure: \$0.00  
 FCSAP Care/Maint Expenditur: \$0.00  
 FCSAP Mntring Expenditure: \$0.00

**Annual Data**

Fiscal Year: 2017-2018  
 Reporting Organization: NCC  
 Reporting Organization (EN): National Capital Commission  
 Reporting Organization (FR): Commission de la Capitale nationale  
 Class Type:  
 Class (EN):  
 Class (FR):  
 CCME Flag:  
 CCME NCS Year:  
 Step Name (EN):  
 Step Name (FR):  
 Highest Step Completed: 6  
 Highest Step Completed Desc:  
 Planned Compl Date Step7:  
 Planned Compl Date Step8:  
 Planned Compl Date Step9:  
 Created:  
 Modified:  
 NCSCS Year:  
 Closed: No  
 Actual Cubic Metres Rem: 0  
 Actual Hectares Rem: 0  
 Actual Tons Remediated: 0  
 Total Asmt Expenditure: \$0.00  
 Total Remediation Expenditure: \$0.00  
 Total Care/Maint Expenditur: \$0.00  
 Total Mntring Expenditure: \$0.00  
 Ttl Expenditure Reduc Liabil:  
 FCSAP Asmt Expenditure: \$0.00  
 FCSAP Remed Expenditure: \$0.00  
 FCSAP Care/Maint Expenditur: \$0.00  
 FCSAP Mntring Expenditure: \$0.00

**Annual Data**

Fiscal Year: 2008-2009  
 Reporting Organization: NCC  
 Reporting Organization (EN): National Capital Commission  
 Reporting Organization (FR): Commission de la Capitale nationale  
 Class Type:  
 Class (EN):  
 Class (FR):  
 CCME Flag:  
 CCME NCS Year:  
 Step Name (EN):

Map Key	Number of Records	Direction/ Distance (m)	Elev/Diff (m)	Site	DB
---------	-------------------	----------------------------	------------------	------	----

**Step Name (FR):**

**Highest Step Completed:** 4  
**Highest Step Completed Desc:**  
**Planned Compl Date Step7:**  
**Planned Compl Date Step8:**  
**Planned Compl Date Step9:**  
**Created:**  
**Modified:**  
**NCSCS Year:**  
**Closed:** No  
**Actual Cubic Metres Rem:** 0  
**Actual Hectares Rem:** 0  
**Actual Tons Remediated:** 0  
**Total Asmt Expenditure:** \$0.00  
**Total Remediation Expenditure:** \$1,421.70  
**Total Care/Maint Expenditur:** \$0.00  
**Total Mntring Expenditure:** \$0.00  
**Ttl Expenditure Reduc Liabil:**  
**FCSAP Asmt Expenditure:** \$0.00  
**FCSAP Remed Expenditure:** \$1,137.36  
**FCSAP Care/Maint Expenditur:** \$0.00  
**FCSAP Mntring Expenditure:** \$0.00

**Annual Data**

**Fiscal Year:** 2014-2015  
**Reporting Organization:** NCC  
**Reporting Organization (EN):** National Capital Commission  
**Reporting Organization (FR):** Commission de la Capitale nationale

**Class Type:**

**Class (EN):**

**Class (FR):**

**CCME Flag:**

**CCME NCS Year:**

**Step Name (EN):**

**Step Name (FR):**

**Highest Step Completed:** 6

**Highest Step Completed Desc:**

**Planned Compl Date Step7:**

**Planned Compl Date Step8:**

**Planned Compl Date Step9:**

**Created:**

**Modified:**

**NCSCS Year:**

**Closed:** No

**Actual Cubic Metres Rem:** 0

**Actual Hectares Rem:** 0

**Actual Tons Remediated:** 0

**Total Asmt Expenditure:** \$0.00

**Total Remediation Expenditure:** \$0.00

**Total Care/Maint Expenditur:** \$0.00

**Total Mntring Expenditure:** \$0.00

**Ttl Expenditure Reduc Liabil:**

**FCSAP Asmt Expenditure:** \$0.00

**FCSAP Remed Expenditure:** \$0.00

**FCSAP Care/Maint Expenditur:** \$0.00

**FCSAP Mntring Expenditure:** \$0.00

**Annual Data**

**Fiscal Year:** 2006-2007  
**Reporting Organization:** NCC  
**Reporting Organization (EN):** National Capital Commission  
**Reporting Organization (FR):** Commission de la Capitale nationale

Map Key	Number of Records	Direction/ Distance (m)	Elev/Diff (m)	Site	DB
<b>Class Type:</b>					
<b>Class (EN):</b>					
<b>Class (FR):</b>					
<b>CCME Flag:</b>					
<b>CCME NCS Year:</b>					
<b>Step Name (EN):</b>					
<b>Step Name (FR):</b>					
<b>Highest Step Completed:</b> 4					
<b>Highest Step Completed Desc:</b>					
<b>Planned Compl Date Step7:</b>					
<b>Planned Compl Date Step8:</b>					
<b>Planned Compl Date Step9:</b>					
<b>Created:</b>					
<b>Modified:</b>					
<b>NCSCS Year:</b>					
<b>Closed:</b> No					
<b>Actual Cubic Metres Rem:</b> 0					
<b>Actual Hectares Rem:</b> 0					
<b>Actual Tons Remediated:</b> 0					
<b>Total Asmt Expenditure:</b> \$5,592.00					
<b>Total Remediation Expenditure:</b> \$0.00					
<b>Total Care/Maint Expenditur:</b> \$0.00					
<b>Total Mntring Expenditure:</b> \$0.00					
<b>Ttl Expenditure Reduc Liabil:</b>					
<b>FCSAP Asmt Expenditure:</b> \$4,473.60					
<b>FCSAP Remed Expenditure:</b> \$0.00					
<b>FCSAP Care/Maint Expenditur:</b> \$0.00					
<b>FCSAP Mntring Expenditure:</b> \$0.00					

**Annual Data**

<b>Fiscal Year:</b>	2010-2011
<b>Reporting Organization:</b>	NCC
<b>Reporting Organization (EN):</b>	National Capital Commission
<b>Reporting Organization (FR):</b>	Commission de la Capitale nationale
<b>Class Type:</b>	
<b>Class (EN):</b>	
<b>Class (FR):</b>	
<b>CCME Flag:</b>	
<b>CCME NCS Year:</b>	
<b>Step Name (EN):</b>	
<b>Step Name (FR):</b>	
<b>Highest Step Completed:</b> 4	
<b>Highest Step Completed Desc:</b>	
<b>Planned Compl Date Step7:</b>	
<b>Planned Compl Date Step8:</b>	
<b>Planned Compl Date Step9:</b>	
<b>Created:</b>	
<b>Modified:</b>	
<b>NCSCS Year:</b>	
<b>Closed:</b> No	
<b>Actual Cubic Metres Rem:</b> 0	
<b>Actual Hectares Rem:</b> 0	
<b>Actual Tons Remediated:</b> 0	
<b>Total Asmt Expenditure:</b> \$0.00	
<b>Total Remediation Expenditure:</b> \$0.00	
<b>Total Care/Maint Expenditur:</b> \$0.00	
<b>Total Mntring Expenditure:</b> \$0.00	
<b>Ttl Expenditure Reduc Liabil:</b>	
<b>FCSAP Asmt Expenditure:</b> \$0.00	
<b>FCSAP Remed Expenditure:</b> \$0.00	
<b>FCSAP Care/Maint Expenditur:</b> \$0.00	
<b>FCSAP Mntring Expenditure:</b> \$0.00	

<b>Map Key</b>	<b>Number of Records</b>	<b>Direction/ Distance (m)</b>	<b>Elev/Diff (m)</b>	<b>Site</b>	<b>DB</b>
----------------	--------------------------	--------------------------------	----------------------	-------------	-----------

**Annual Data**

**Fiscal Year:** 2015-2016  
**Reporting Organization:** NCC  
**Reporting Organization (EN):** National Capital Commission  
**Reporting Organization (FR):** Commission de la Capitale nationale  
**Class Type:**  
**Class (EN):**  
**Class (FR):**  
**CCME Flag:**  
**CCME NCS Year:**  
**Step Name (EN):**  
**Step Name (FR):**  
**Highest Step Completed:** 6  
**Highest Step Completed Desc:**  
**Planned Compl Date Step7:**  
**Planned Compl Date Step8:**  
**Planned Compl Date Step9:**  
**Created:**  
**Modified:**  
**NCSCS Year:**  
**Closed:** No  
**Actual Cubic Metres Rem:** 0  
**Actual Hectares Rem:** 0  
**Actual Tons Remediated:** 0  
**Total Asmt Expenditure:** \$0.00  
**Total Remediation Expenditure:** \$0.00  
**Total Care/Maint Expenditur:** \$0.00  
**Total Mntring Expenditure:** \$0.00  
**Ttl Expenditure Reduc Liabil:**  
**FCSAP Asmt Expenditure:** \$0.00  
**FCSAP Remed Expenditure:** \$0.00  
**FCSAP Care/Maint Expenditur:** \$0.00  
**FCSAP Mntring Expenditure:** \$0.00

**Annual Data**

**Fiscal Year:** 2016-2017  
**Reporting Organization:** NCC  
**Reporting Organization (EN):** National Capital Commission  
**Reporting Organization (FR):** Commission de la Capitale nationale  
**Class Type:**  
**Class (EN):**  
**Class (FR):**  
**CCME Flag:**  
**CCME NCS Year:**  
**Step Name (EN):**  
**Step Name (FR):**  
**Highest Step Completed:** 6  
**Highest Step Completed Desc:**  
**Planned Compl Date Step7:**  
**Planned Compl Date Step8:**  
**Planned Compl Date Step9:**  
**Created:**  
**Modified:**  
**NCSCS Year:**  
**Closed:** No  
**Actual Cubic Metres Rem:** 0  
**Actual Hectares Rem:** 0  
**Actual Tons Remediated:** 0  
**Total Asmt Expenditure:** \$0.00  
**Total Remediation Expenditure:** \$0.00  
**Total Care/Maint Expenditur:** \$0.00  
**Total Mntring Expenditure:** \$0.00  
**Ttl Expenditure Reduc Liabil:**

Map Key	Number of Records	Direction/ Distance (m)	Elev/Diff (m)	Site	DB
FCSAP Asmt Expenditure:		\$0.00			
FCSAP Remed Expenditure:		\$0.00			
FCSAP Care/Maint Expenditur:		\$0.00			
FCSAP Mntring Expenditure:		\$0.00			

<a href="#">112</a>	1 of 1	S/195.8	73.7 / 10.47	ON	BORE
<b>Borehole ID:</b>	808431			<b>Type:</b>	Borehole
<b>Use:</b>	Geotechnical/Geological Investigation			<b>Status:</b>	
<b>Drill Method:</b>	Rotary (conventional)			<b>UTM Zone:</b>	18
<b>Easting:</b>	444458.71			<b>Northing:</b>	5029052.03
<b>Location Accuracy:</b>				<b>Orig. Ground Elev m:</b>	79.3
<b>Elev. Reliability Note:</b>				<b>DEM Ground Elev m:</b>	72.3
<b>Total Depth m:</b>	6.6			<b>Primary Name:</b>	BH 05-3
<b>Township:</b>				<b>Concession:</b>	
<b>Lot:</b>				<b>Municipality:</b>	
<b>Completion Date:</b>	02-JUN-2005			<b>Static Water Level:</b>	-999.9
<b>Primary Water Use:</b>				<b>Sec. Water Use:</b>	
<b>--Details--</b>					
<b>Stratum ID:</b>	218596302			<b>Top Depth(m):</b>	0.0
<b>Bottom Depth(m):</b>	0.6			<b>Stratum Desc:</b>	Dark Brown Very Loose Topsoil Silt
<b>Stratum ID:</b>	218596303			<b>Top Depth(m):</b>	0.6
<b>Bottom Depth(m):</b>	2.7			<b>Stratum Desc:</b>	Brown Very Loose to Loose Fill-Misc sand silt Trace: Brk Frag Tr Constr Debris
<b>Stratum ID:</b>	218596304			<b>Top Depth(m):</b>	2.7
<b>Bottom Depth(m):</b>	3.0			<b>Stratum Desc:</b>	Compact Crushed Stone Occasional: Cob
<b>Stratum ID:</b>	218596305			<b>Top Depth(m):</b>	3.0
<b>Bottom Depth(m):</b>	3.3			<b>Stratum Desc:</b>	Brown Compact Till sand silt With: Cl W Gr
<b>Stratum ID:</b>	218596306			<b>Top Depth(m):</b>	3.3
<b>Bottom Depth(m):</b>	5.0			<b>Stratum Desc:</b>	Grey Bedrock Limestone
<b>Stratum ID:</b>	218596307			<b>Top Depth(m):</b>	5.0
<b>Bottom Depth(m):</b>	6.6			<b>Stratum Desc:</b>	Grey Bedrock Limestone

<a href="#">113</a>	1 of 1	WSW/196.2	58.0 / -5.20	ON	BORE
<b>Borehole ID:</b>	804798			<b>Type:</b>	Borehole
<b>Use:</b>	Geotechnical/Geological Investigation			<b>Status:</b>	
<b>Drill Method:</b>	Other Method			<b>UTM Zone:</b>	18
<b>Easting:</b>	444197.7			<b>Northing:</b>	5029224.38
<b>Location Accuracy:</b>				<b>Orig. Ground Elev m:</b>	-999.9
<b>Elev. Reliability Note:</b>				<b>DEM Ground Elev m:</b>	53.2
<b>Total Depth m:</b>	.4			<b>Primary Name:</b>	AH.3
<b>Township:</b>				<b>Concession:</b>	
<b>Lot:</b>				<b>Municipality:</b>	
<b>Completion Date:</b>				<b>Static Water Level:</b>	-999.9
<b>Primary Water Use:</b>				<b>Sec. Water Use:</b>	
<b>--Details--</b>					
<b>Stratum ID:</b>	218582115			<b>Top Depth(m):</b>	0.0
<b>Bottom Depth(m):</b>	0.4			<b>Stratum Desc:</b>	Dark Brown Fill-Misc Silt - Sand With: Gr W Cob Trace: Org M

Map Key	Number of Records	Direction/ Distance (m)	Elev/Diff (m)	Site	DB
<a href="#">114</a>	1 of 1	SSE/196.5	82.3 / 19.06	ON	BORE
<b>Borehole ID:</b>	802288			<b>Type:</b>	Borehole
<b>Use:</b>	Geotechnical/Geological Investigation			<b>Status:</b>	
<b>Drill Method:</b>	Rotary (conventional)			<b>UTM Zone:</b>	18
<b>Easting:</b>	444555.02			<b>Northing:</b>	5029089.73
<b>Location Accuracy:</b>				<b>Orig. Ground Elev m:</b>	80.2
<b>Elev. Reliability Note:</b>				<b>DEM Ground Elev m:</b>	77.2
<b>Total Depth m:</b>	9.1			<b>Primary Name:</b>	BH 4
<b>Township:</b>				<b>Concession:</b>	
<b>Lot:</b>				<b>Municipality:</b>	
<b>Completion Date:</b>	28-JAN-1972			<b>Static Water Level:</b>	-999.9
<b>Primary Water Use:</b>				<b>Sec. Water Use:</b>	
<b>--Details--</b>					
<b>Stratum ID:</b>	218571580			<b>Top Depth(m):</b>	0.0
<b>Bottom Depth(m):</b>	5.8			<b>Stratum Desc:</b>	Very Loose to Loose Fill-Misc Sand With: Cl W Si W Gr W Cob W Blds W Org M W Constr Debris
<b>Stratum ID:</b>	218571581			<b>Top Depth(m):</b>	5.8
<b>Bottom Depth(m):</b>	9.1			<b>Stratum Desc:</b>	Grey Bedrock Limestone
<a href="#">115</a>	1 of 1	SSE/197.5	82.3 / 19.06	ON	BORE
<b>Borehole ID:</b>	802462			<b>Type:</b>	Borehole
<b>Use:</b>	Geotechnical/Geological Investigation			<b>Status:</b>	
<b>Drill Method:</b>	Hollow stem auger			<b>UTM Zone:</b>	18
<b>Easting:</b>	444567.31			<b>Northing:</b>	5029098.5
<b>Location Accuracy:</b>				<b>Orig. Ground Elev m:</b>	79.9
<b>Elev. Reliability Note:</b>				<b>DEM Ground Elev m:</b>	78.2
<b>Total Depth m:</b>	5.1			<b>Primary Name:</b>	BH 1
<b>Township:</b>				<b>Concession:</b>	
<b>Lot:</b>				<b>Municipality:</b>	
<b>Completion Date:</b>	27-MAR-1974			<b>Static Water Level:</b>	-999.9
<b>Primary Water Use:</b>				<b>Sec. Water Use:</b>	
<b>--Details--</b>					
<b>Stratum ID:</b>	218572192			<b>Top Depth(m):</b>	0.0
<b>Bottom Depth(m):</b>	0.1			<b>Stratum Desc:</b>	Asphalt
<b>Stratum ID:</b>	218572193			<b>Top Depth(m):</b>	0.1
<b>Bottom Depth(m):</b>	0.4			<b>Stratum Desc:</b>	Crushed Stone
<b>Stratum ID:</b>	218572194			<b>Top Depth(m):</b>	0.4
<b>Bottom Depth(m):</b>	4.6			<b>Stratum Desc:</b>	Brown Very Loose to Loose Fill-Misc Sand - Gravel With: Si Trace: Constr Debris
<b>Stratum ID:</b>	218572195			<b>Top Depth(m):</b>	4.6
<b>Bottom Depth(m):</b>	5.1			<b>Stratum Desc:</b>	Grey Stiff Silty Clay Trace: Sa
<a href="#">116</a>	1 of 1	ESE/198.3	80.9 / 17.64	ON	BORE
<b>Borehole ID:</b>	613268			<b>Type:</b>	Borehole
<b>Use:</b>				<b>Status:</b>	
<b>Drill Method:</b>				<b>UTM Zone:</b>	18
<b>Easting:</b>	444671			<b>Northing:</b>	5029262
<b>Location Accuracy:</b>				<b>Orig. Ground Elev m:</b>	80.3

Map Key	Number of Records	Direction/ Distance (m)	Elev/Diff (m)	Site	DB
<b>Elev. Reliability Note:</b>				<b>DEM Ground Elev m:</b> 79.5	
<b>Total Depth m:</b>	4.2			<b>Primary Name:</b>	
<b>Township:</b>				<b>Concession:</b>	
<b>Lot:</b>				<b>Municipality:</b>	
<b>Completion Date:</b>	AUG-1962			<b>Static Water Level:</b>	-999.9
<b>Primary Water Use:</b>				<b>Sec. Water Use:</b>	
<b>--Details--</b>					
<b>Stratum ID:</b>	218394432			<b>Top Depth(m):</b>	0.0
<b>Bottom Depth(m):</b>	0.9			<b>Stratum Desc:</b>	ARTIFICIAL.
<b>Stratum ID:</b>	218394433			<b>Top Depth(m):</b>	0.9
<b>Bottom Depth(m):</b>	2.6			<b>Stratum Desc:</b>	BEDROCK.
<b>Stratum ID:</b>	218394434			<b>Top Depth(m):</b>	2.6
<b>Bottom Depth(m):</b>	4.2			<b>Stratum Desc:</b>	BEDROCK. SILT. SILT. GREY, LOOSE. SILT. LOOSE. SILT. DENSE. SAND. DENSE. UNSPECIFIED.

<a href="#"><u>117</u></a>	1 of 1	NNW/198.5	57.8 / -5.44	ON	BORE
<b>Borehole ID:</b>	803713			<b>Type:</b>	Borehole
<b>Use:</b>	Geotechnical/Geological Investigation			<b>Status:</b>	
<b>Drill Method:</b>	Other Method			<b>UTM Zone:</b>	18
<b>Easting:</b>	444371.33			<b>Northing:</b>	5029621.08
<b>Location Accuracy:</b>				<b>Orig. Ground Elev m:</b>	54.7
<b>Elev. Reliability Note:</b>				<b>DEM Ground Elev m:</b>	54.8
<b>Total Depth m:</b>	5.2			<b>Primary Name:</b>	BH 22
<b>Township:</b>				<b>Concession:</b>	
<b>Lot:</b>				<b>Municipality:</b>	
<b>Completion Date:</b>	23-DEC-1982			<b>Static Water Level:</b>	-999.9
<b>Primary Water Use:</b>				<b>Sec. Water Use:</b>	
<b>--Details--</b>					
<b>Stratum ID:</b>	218577621			<b>Top Depth(m):</b>	0.0
<b>Bottom Depth(m):</b>	0.1			<b>Stratum Desc:</b>	Topsoil
<b>Stratum ID:</b>	218577622			<b>Top Depth(m):</b>	0.1
<b>Bottom Depth(m):</b>	1.1			<b>Stratum Desc:</b>	Brown Fill-Misc Silt - Sand Trace: Gr
<b>Stratum ID:</b>	218577623			<b>Top Depth(m):</b>	1.1
<b>Bottom Depth(m):</b>	4.6			<b>Stratum Desc:</b>	Grey-Brown to Black Very Stiff Fill-Misc clay silt With: Sa W Gr Occasional: Brk Frag
<b>Stratum ID:</b>	218577624			<b>Top Depth(m):</b>	4.6
<b>Bottom Depth(m):</b>	5.2			<b>Stratum Desc:</b>	Grey-Brown Compact Silt - Sand

<a href="#"><u>118</u></a>	1 of 1	SSE/198.6	81.9 / 18.69	ON	BORE
<b>Borehole ID:</b>	802311			<b>Type:</b>	Borehole
<b>Use:</b>	Geotechnical/Geological Investigation			<b>Status:</b>	
<b>Drill Method:</b>	Other Method			<b>UTM Zone:</b>	18
<b>Easting:</b>	444552.5			<b>Northing:</b>	5029085.28
<b>Location Accuracy:</b>				<b>Orig. Ground Elev m:</b>	80.1
<b>Elev. Reliability Note:</b>				<b>DEM Ground Elev m:</b>	77.2
<b>Total Depth m:</b>	8.5			<b>Primary Name:</b>	BH 5
<b>Township:</b>				<b>Concession:</b>	
<b>Lot:</b>				<b>Municipality:</b>	
<b>Completion Date:</b>	02-FEB-1971			<b>Static Water Level:</b>	-999.9



Map Key	Number of Records	Direction/ Distance (m)	Elev/Diff (m)	Site	DB
<b>Primary Water Use:</b>				<b>Sec. Water Use:</b>	
<b>--Details--</b>					
<b>Stratum ID:</b>	218571687			<b>Top Depth(m):</b>	0.0
<b>Bottom Depth(m):</b>	5.0			<b>Stratum Desc:</b>	Brown Loose to Compact Fill-Misc Sand - Gravel With: Brk Frag W Constr Debris
<b>Stratum ID:</b>	218571688			<b>Top Depth(m):</b>	5.0
<b>Bottom Depth(m):</b>	8.5			<b>Stratum Desc:</b>	Grey Bedrock Limestone some thin black shaley partings
<b>119</b>	<b>1 of 1</b>	<b>S/199.1</b>	<b>74.4 / 11.20</b>	<b>ON</b>	<b>BORE</b>
<b>Borehole ID:</b>	806005			<b>Type:</b>	Borehole
<b>Use:</b>	Geotechnical/Geological Investigation			<b>Status:</b>	
<b>Drill Method:</b>	Rotary (conventional)			<b>UTM Zone:</b>	18
<b>Eastings:</b>	444436.9			<b>Northing:</b>	5029047.44
<b>Location Accuracy:</b>				<b>Orig. Ground Elev m:</b>	66.6
<b>Elev. Reliability Note:</b>				<b>DEM Ground Elev m:</b>	68.2
<b>Total Depth m:</b>	5.2			<b>Primary Name:</b>	BH 03-6
<b>Township:</b>				<b>Concession:</b>	
<b>Lot:</b>				<b>Municipality:</b>	
<b>Completion Date:</b>	10-OCT-2003			<b>Static Water Level:</b>	-999.9
<b>Primary Water Use:</b>				<b>Sec. Water Use:</b>	
<b>--Details--</b>					
<b>Stratum ID:</b>	218587168			<b>Top Depth(m):</b>	0.0
<b>Bottom Depth(m):</b>	1.9			<b>Stratum Desc:</b>	Dark Brown Fill-Misc Silt - Sand With: Gr W Cob W Constr Debris Trace: Brk Frag
<b>Stratum ID:</b>	218587169			<b>Top Depth(m):</b>	1.9
<b>Bottom Depth(m):</b>	5.2			<b>Stratum Desc:</b>	Grey Bedrock Limestone LINDSAY FORMATION
<b>120</b>	<b>1 of 1</b>	<b>ESE/199.6</b>	<b>82.0 / 18.76</b>	<b>R.M. OF OTTAWA-CARLETON GLOUCESTER ST./BRONSON AVE. OTTAWA CITY ON</b>	<b>CA</b>
<b>Certificate #:</b>	7-0414-94-				
<b>Application Year:</b>	94				
<b>Issue Date:</b>	5/27/1994				
<b>Approval Type:</b>	Municipal water				
<b>Status:</b>	Approved				
<b>Application Type:</b>					
<b>Client Name:</b>					
<b>Client Address:</b>					
<b>Client City:</b>					
<b>Client Postal Code:</b>					
<b>Project Description:</b>					
<b>Contaminants:</b>					
<b>Emission Control:</b>					
<b>121</b>	<b>1 of 1</b>	<b>SSE/200.6</b>	<b>82.3 / 19.06</b>	<b>ON</b>	<b>BORE</b>
<b>Borehole ID:</b>	802308			<b>Type:</b>	Borehole
<b>Use:</b>	Geotechnical/Geological Investigation			<b>Status:</b>	
<b>Drill Method:</b>	Other Method			<b>UTM Zone:</b>	18

Map Key	Number of Records	Direction/ Distance (m)	Elev/Diff (m)	Site	DB
<b>Easting:</b>	444556.45			<b>Northing:</b>	5029085.7
<b>Location Accuracy:</b>				<b>Orig. Ground Elev m:</b>	80.8
<b>Elev. Reliability Note:</b>				<b>DEM Ground Elev m:</b>	77.3
<b>Total Depth m:</b>	5.1			<b>Primary Name:</b>	PT 6
<b>Township:</b>				<b>Concession:</b>	
<b>Lot:</b>				<b>Municipality:</b>	
<b>Completion Date:</b>	01-NOV-1971			<b>Static Water Level:</b>	-999.9
<b>Primary Water Use:</b>				<b>Sec. Water Use:</b>	
<b>--Details--</b>					
<b>Stratum ID:</b>	218571674			<b>Top Depth(m):</b>	0.0
<b>Bottom Depth(m):</b>	0.1			<b>Stratum Desc:</b>	Asphalt
<b>Stratum ID:</b>	218571675			<b>Top Depth(m):</b>	0.1
<b>Bottom Depth(m):</b>	0.2			<b>Stratum Desc:</b>	Crushed Stone
<b>Stratum ID:</b>	218571676			<b>Top Depth(m):</b>	0.2
<b>Bottom Depth(m):</b>	5.1			<b>Stratum Desc:</b>	Fill-Misc

<a href="#">122</a>	1 of 1	SSE/201.0	80.9 / 17.64	ON	BORE
<b>Borehole ID:</b>	802291			<b>Type:</b>	Borehole
<b>Use:</b>	Geotechnical/Geological Investigation			<b>Status:</b>	
<b>Drill Method:</b>	Rotary (conventional)			<b>UTM Zone:</b>	18
<b>Easting:</b>	444550.23			<b>Northing:</b>	5029080.82
<b>Location Accuracy:</b>				<b>Orig. Ground Elev m:</b>	80.4
<b>Elev. Reliability Note:</b>				<b>DEM Ground Elev m:</b>	77.3
<b>Total Depth m:</b>	8.5			<b>Primary Name:</b>	BH 6
<b>Township:</b>				<b>Concession:</b>	
<b>Lot:</b>				<b>Municipality:</b>	
<b>Completion Date:</b>	02-FEB-1972			<b>Static Water Level:</b>	-999.9
<b>Primary Water Use:</b>				<b>Sec. Water Use:</b>	
<b>--Details--</b>					
<b>Stratum ID:</b>	218571598			<b>Top Depth(m):</b>	0.0
<b>Bottom Depth(m):</b>	4.3			<b>Stratum Desc:</b>	Very Loose to Compact Fill-Misc Sand - Gravel With: Brk Frag W Cob W Constr Debris
<b>Stratum ID:</b>	218571599			<b>Top Depth(m):</b>	4.3
<b>Bottom Depth(m):</b>	5.3			<b>Stratum Desc:</b>	Grey Bedrock Limestone
<b>Stratum ID:</b>	218571600			<b>Top Depth(m):</b>	5.3
<b>Bottom Depth(m):</b>	8.5			<b>Stratum Desc:</b>	Grey Bedrock Limestone

<a href="#">123</a>	1 of 1	NNE/201.8	70.9 / 7.64	ON	BORE
<b>Borehole ID:</b>	805216			<b>Type:</b>	Borehole
<b>Use:</b>	Geotechnical/Geological Investigation			<b>Status:</b>	
<b>Drill Method:</b>	Hollow stem auger			<b>UTM Zone:</b>	18
<b>Easting:</b>	444537.86			<b>Northing:</b>	5029615.48
<b>Location Accuracy:</b>				<b>Orig. Ground Elev m:</b>	71.8
<b>Elev. Reliability Note:</b>				<b>DEM Ground Elev m:</b>	68.9
<b>Total Depth m:</b>	.8			<b>Primary Name:</b>	BH.87-3
<b>Township:</b>				<b>Concession:</b>	
<b>Lot:</b>				<b>Municipality:</b>	
<b>Completion Date:</b>	30-JAN-1987			<b>Static Water Level:</b>	-999.9
<b>Primary Water Use:</b>				<b>Sec. Water Use:</b>	

Map Key	Number of Records	Direction/ Distance (m)	Elev/Diff (m)	Site	DB
<b>--Details--</b>					
<b>Stratum ID:</b>	218583712			<b>Top Depth(m):</b>	0.0
<b>Bottom Depth(m):</b>	0.2			<b>Stratum Desc:</b>	Asphalt
<b>Stratum ID:</b>	218583713			<b>Top Depth(m):</b>	0.2
<b>Bottom Depth(m):</b>	0.8			<b>Stratum Desc:</b>	Brown Fill-Misc Sand - Gravel With: Si Occasional: Cob
<a href="#">124</a>	1 of 1	SE/202.5	82.6 / 19.34	192 & 196 Bronson Avenue And 31 & 33 Cambridge Street North Ottawa ON	EHS
<b>Order No:</b>	20120610006			<b>Nearest Intersection:</b>	
<b>Status:</b>	C			<b>Municipality:</b>	
<b>Report Type:</b>	Custom Report			<b>Client Prov/State:</b>	ON
<b>Report Date:</b>	15-JUN-12			<b>Search Radius (km):</b>	.25
<b>Date Received:</b>	10-JUN-12			<b>X:</b>	-75.707695
<b>Previous Site Name:</b>				<b>Y:</b>	45.413866
<b>Lot/Building Size:</b>					
<b>Additional Info Ordered:</b>					
<a href="#">125</a>	1 of 1	SSE/202.8	82.3 / 19.06	ON	BORE
<b>Borehole ID:</b>	802302			<b>Type:</b>	Borehole
<b>Use:</b>	Geotechnical/Geological Investigation			<b>Status:</b>	
<b>Drill Method:</b>	Other Method			<b>UTM Zone:</b>	18
<b>Easting:</b>	444558.74			<b>Northing:</b>	5029084.66
<b>Location Accuracy:</b>				<b>Orig. Ground Elev m:</b>	80.7
<b>Elev. Reliability Note:</b>				<b>DEM Ground Elev m:</b>	77.5
<b>Total Depth m:</b>	4.8			<b>Primary Name:</b>	PT 2
<b>Township:</b>				<b>Concession:</b>	
<b>Lot:</b>				<b>Municipality:</b>	
<b>Completion Date:</b>	01-NOV-1971			<b>Static Water Level:</b>	-999.9
<b>Primary Water Use:</b>				<b>Sec. Water Use:</b>	
<b>--Details--</b>					
<b>Stratum ID:</b>	218571647			<b>Top Depth(m):</b>	0.0
<b>Bottom Depth(m):</b>	0.1			<b>Stratum Desc:</b>	Asphalt
<b>Stratum ID:</b>	218571648			<b>Top Depth(m):</b>	0.1
<b>Bottom Depth(m):</b>	0.2			<b>Stratum Desc:</b>	Crushed Stone
<b>Stratum ID:</b>	218571649			<b>Top Depth(m):</b>	0.2
<b>Bottom Depth(m):</b>	4.8			<b>Stratum Desc:</b>	Fill-Misc sand silt
<a href="#">126</a>	1 of 1	S/203.8	74.4 / 11.20	ON	BORE
<b>Borehole ID:</b>	806001			<b>Type:</b>	Borehole
<b>Use:</b>	Geotechnical/Geological Investigation			<b>Status:</b>	
<b>Drill Method:</b>	Rotary (conventional)			<b>UTM Zone:</b>	18
<b>Easting:</b>	444442.47			<b>Northing:</b>	5029042.84
<b>Location Accuracy:</b>				<b>Orig. Ground Elev m:</b>	72.1
<b>Elev. Reliability Note:</b>				<b>DEM Ground Elev m:</b>	70.5
<b>Total Depth m:</b>	2			<b>Primary Name:</b>	BH 03-4
<b>Township:</b>				<b>Concession:</b>	
<b>Lot:</b>				<b>Municipality:</b>	
<b>Completion Date:</b>	08-OCT-2003			<b>Static Water Level:</b>	-999.9
<b>Primary Water Use:</b>				<b>Sec. Water Use:</b>	

Map Key	Number of Records	Direction/ Distance (m)	Elev/Diff (m)	Site	DB
---------	-------------------	----------------------------	------------------	------	----

**--Details--**

<b>Stratum ID:</b>	218587156	<b>Top Depth(m):</b>	0.0
<b>Bottom Depth(m):</b>	2.0	<b>Stratum Desc:</b>	Grey Bedrock Limestone LINDSAY FORMATION

**127**    1 of 1                    **S/204.1**                    **74.4 / 11.20**                    **ON**                    **BORE**

<b>Borehole ID:</b>	806002	<b>Type:</b>	Borehole
<b>Use:</b>	Geotechnical/Geological Investigation	<b>Status:</b>	
<b>Drill Method:</b>	Rotary (conventional)	<b>UTM Zone:</b>	18
<b>Easting:</b>	444434.81	<b>Northing:</b>	5029042.48
<b>Location Accuracy:</b>		<b>Orig. Ground Elev m:</b>	68.1
<b>Elev. Reliability Note:</b>		<b>DEM Ground Elev m:</b>	68.7
<b>Total Depth m:</b>	3.5	<b>Primary Name:</b>	BH 03-5
<b>Township:</b>		<b>Concession:</b>	
<b>Lot:</b>		<b>Municipality:</b>	
<b>Completion Date:</b>	09-OCT-2003	<b>Static Water Level:</b>	-999.9
<b>Primary Water Use:</b>		<b>Sec. Water Use:</b>	

**--Details--**

<b>Stratum ID:</b>	218587157	<b>Top Depth(m):</b>	0.0
<b>Bottom Depth(m):</b>	1.6	<b>Stratum Desc:</b>	Dark Brown Fill-Misc Silt - Sand With: Cob W Blds Trace: Brk Frag Tr Constr Debris

<b>Stratum ID:</b>	218587158	<b>Top Depth(m):</b>	1.6
<b>Bottom Depth(m):</b>	3.5	<b>Stratum Desc:</b>	Grey Bedrock Limestone LINDSAY FORMATION

**128**    1 of 1                    **SSE/204.3**                    **80.9 / 17.64**                    **ON**                    **BORE**

<b>Borehole ID:</b>	802310	<b>Type:</b>	Borehole
<b>Use:</b>	Geotechnical/Geological Investigation	<b>Status:</b>	
<b>Drill Method:</b>	Other Method	<b>UTM Zone:</b>	18
<b>Easting:</b>	444548.67	<b>Northing:</b>	5029075.85
<b>Location Accuracy:</b>		<b>Orig. Ground Elev m:</b>	80.9
<b>Elev. Reliability Note:</b>		<b>DEM Ground Elev m:</b>	77.6
<b>Total Depth m:</b>	3	<b>Primary Name:</b>	PT 7
<b>Township:</b>		<b>Concession:</b>	
<b>Lot:</b>		<b>Municipality:</b>	
<b>Completion Date:</b>	01-NOV-1971	<b>Static Water Level:</b>	-999.9
<b>Primary Water Use:</b>		<b>Sec. Water Use:</b>	

**--Details--**

<b>Stratum ID:</b>	218571684	<b>Top Depth(m):</b>	0.0
<b>Bottom Depth(m):</b>	0.1	<b>Stratum Desc:</b>	Asphalt

<b>Stratum ID:</b>	218571685	<b>Top Depth(m):</b>	0.1
<b>Bottom Depth(m):</b>	0.2	<b>Stratum Desc:</b>	Crushed Stone

<b>Stratum ID:</b>	218571686	<b>Top Depth(m):</b>	0.2
<b>Bottom Depth(m):</b>	3.0	<b>Stratum Desc:</b>	Fill-Misc

**129**    1 of 1                    **SSE/204.6**                    **82.3 / 19.06**                    **ON**                    **BORE**

Map Key	Number of Records	Direction/ Distance (m)	Elev/Diff (m)	Site	DB
<b>Borehole ID:</b>	802284			<b>Type:</b>	Borehole
<b>Use:</b>	Geotechnical/Geological Investigation			<b>Status:</b>	
<b>Drill Method:</b>	Rotary (conventional)			<b>UTM Zone:</b>	18
<b>Easting:</b>	444560.25			<b>Northing:</b>	5029083.63
<b>Location Accuracy:</b>				<b>Orig. Ground Elev m:</b>	80.7
<b>Elev. Reliability Note:</b>				<b>DEM Ground Elev m:</b>	77.6
<b>Total Depth m:</b>	8			<b>Primary Name:</b>	BH 2
<b>Township:</b>				<b>Concession:</b>	
<b>Lot:</b>				<b>Municipality:</b>	
<b>Completion Date:</b>	28-OCT-1971			<b>Static Water Level:</b>	-999.9
<b>Primary Water Use:</b>				<b>Sec. Water Use:</b>	
<b>--Details--</b>					
<b>Stratum ID:</b>	218571556			<b>Top Depth(m):</b>	0.0
<b>Bottom Depth(m):</b>	0.1			<b>Stratum Desc:</b>	Asphalt
<b>Stratum ID:</b>	218571557			<b>Top Depth(m):</b>	0.1
<b>Bottom Depth(m):</b>	0.2			<b>Stratum Desc:</b>	Crushed Stone
<b>Stratum ID:</b>	218571558			<b>Top Depth(m):</b>	0.2
<b>Bottom Depth(m):</b>	4.4			<b>Stratum Desc:</b>	Brown Very Loose to Compact Fill-Misc sand silt With: Gr W Brk Frag W Cob
<b>Stratum ID:</b>	218571559			<b>Top Depth(m):</b>	4.4
<b>Bottom Depth(m):</b>	4.6			<b>Stratum Desc:</b>	Bedrock
<b>Stratum ID:</b>	218571560			<b>Top Depth(m):</b>	4.6
<b>Bottom Depth(m):</b>	8.0			<b>Stratum Desc:</b>	Grey Bedrock Limestone some thin black shaley partings

130

1 of 1

SSE/205.4

82.3 / 19.06

ON

BORE

<b>Borehole ID:</b>	802306			<b>Type:</b>	Borehole
<b>Use:</b>	Geotechnical/Geological Investigation			<b>Status:</b>	
<b>Drill Method:</b>	Other Method			<b>UTM Zone:</b>	18
<b>Easting:</b>	444559.12			<b>Northing:</b>	5029081.66
<b>Location Accuracy:</b>				<b>Orig. Ground Elev m:</b>	80.7
<b>Elev. Reliability Note:</b>				<b>DEM Ground Elev m:</b>	77.6
<b>Total Depth m:</b>	3			<b>Primary Name:</b>	PT 5
<b>Township:</b>				<b>Concession:</b>	
<b>Lot:</b>				<b>Municipality:</b>	
<b>Completion Date:</b>	01-NOV-1971			<b>Static Water Level:</b>	-999.9
<b>Primary Water Use:</b>				<b>Sec. Water Use:</b>	
<b>--Details--</b>					
<b>Stratum ID:</b>	218571663			<b>Top Depth(m):</b>	0.0
<b>Bottom Depth(m):</b>	0.1			<b>Stratum Desc:</b>	Asphalt
<b>Stratum ID:</b>	218571664			<b>Top Depth(m):</b>	0.1
<b>Bottom Depth(m):</b>	0.2			<b>Stratum Desc:</b>	Crushed Stone
<b>Stratum ID:</b>	218571665			<b>Top Depth(m):</b>	0.2
<b>Bottom Depth(m):</b>	3.0			<b>Stratum Desc:</b>	Fill-Misc sand silt

131

1 of 1

SSE/206.1

82.3 / 19.06

ON

BORE

<b>Borehole ID:</b>	802301			<b>Type:</b>	Borehole
<b>Use:</b>	Geotechnical/Geological Investigation			<b>Status:</b>	
<b>Drill Method:</b>	Other Method			<b>UTM Zone:</b>	18

Map Key	Number of Records	Direction/ Distance (m)	Elev/Diff (m)	Site	DB
<b>Easting:</b>	444562.05			<b>Northing:</b>	5029083.1
<b>Location Accuracy:</b>				<b>Orig. Ground Elev m:</b>	80.7
<b>Elev. Reliability Note:</b>				<b>DEM Ground Elev m:</b>	77.8
<b>Total Depth m:</b>	3.7			<b>Primary Name:</b>	PT 1
<b>Township:</b>				<b>Concession:</b>	
<b>Lot:</b>				<b>Municipality:</b>	
<b>Completion Date:</b>	01-NOV-1971			<b>Static Water Level:</b>	-999.9
<b>Primary Water Use:</b>				<b>Sec. Water Use:</b>	
<b>--Details--</b>					
<b>Stratum ID:</b>	218571644			<b>Top Depth(m):</b>	0.0
<b>Bottom Depth(m):</b>	0.1			<b>Stratum Desc:</b>	Asphalt
<b>Stratum ID:</b>	218571645			<b>Top Depth(m):</b>	0.1
<b>Bottom Depth(m):</b>	0.2			<b>Stratum Desc:</b>	Crushed Stone
<b>Stratum ID:</b>	218571646			<b>Top Depth(m):</b>	0.2
<b>Bottom Depth(m):</b>	3.7			<b>Stratum Desc:</b>	Fill-Misc sand silt

<a href="#">132</a>	1 of 2	SSW/206.9	66.9 / 3.64	698 ALBERT STREET, OTTAWA ON	PINC
<b>Incident ID:</b>				<b>Health Impact:</b>	
<b>Incident No:</b>	1884878			<b>Environment Impact:</b>	
<b>Type:</b>	FS-Pipeline Incident			<b>Property Damage:</b>	Yes
<b>Status Code:</b>	Pipeline Damage Reason Est			<b>Service Interrupt:</b>	
<b>Fuel Occurrence Tp:</b>				<b>Enforce Policy:</b>	Yes
<b>Fuel Type:</b>				<b>Public Relation:</b>	
<b>Tank Status:</b>	RC Established			<b>Pipeline System:</b>	
<b>Task No:</b>	6208610			<b>Depth:</b>	
<b>Spills Action Centre:</b>				<b>Pipe Material:</b>	
<b>Method Details:</b>	E-mail			<b>PSIG:</b>	
<b>Fuel Category:</b>	Natural Gas			<b>Attribute Category:</b>	FS-Perform P-line Inc Invest
<b>Date of Occurrence:</b>				<b>Regulator Location:</b>	
<b>Occurrence Start Date:</b>	2016/06/13				
<b>Operation Type:</b>					
<b>Pipeline Type:</b>					
<b>Regulator Type:</b>					
<b>Summary:</b>	698 ALBERT STREET, OTTAWA - PIPELINE HIT - 1/2"				
<b>Reported By:</b>	Bernie Monette - ENBRIDGE				
<b>Affiliation:</b>					
<b>Occurrence Desc:</b>					
<b>Damage Reason:</b>	Excavation practices not sufficient				
<b>Notes:</b>					

<a href="#">132</a>	2 of 2	SSW/206.9	66.9 / 3.64	698 Albert Street Ottawa ON	SPL
<b>Ref No:</b>	7438-AAVLT5			<b>Discharger Report:</b>	
<b>Site No:</b>	NA			<b>Material Group:</b>	
<b>Incident Dt:</b>	2016/06/13			<b>Health/Env Conseq:</b>	
<b>Year:</b>				<b>Client Type:</b>	
<b>Incident Cause:</b>				<b>Sector Type:</b>	Miscellaneous Communal
<b>Incident Event:</b>	Leak/Break			<b>Agency Involved:</b>	
<b>Contaminant Code:</b>	35			<b>Nearest Watercourse:</b>	
<b>Contaminant Name:</b>	NATURAL GAS (METHANE)			<b>Site Address:</b>	698 Albert Street
<b>Contaminant Limit 1:</b>				<b>Site District Office:</b>	
<b>Contam Limit Freq 1:</b>				<b>Site Postal Code:</b>	
<b>Contaminant UN No 1:</b>				<b>Site Region:</b>	
<b>Environment Impact:</b>				<b>Site Municipality:</b>	Ottawa

Map Key	Number of Records	Direction/ Distance (m)	Elev/Diff (m)	Site	DB
<b>Nature of Impact:</b>				<b>Site Lot:</b>	
<b>Receiving Medium:</b>				<b>Site Conc:</b>	
<b>Receiving Env:</b>	Air			<b>Northing:</b>	
<b>MOE Response:</b>	No			<b>Easting:</b>	
<b>Dt MOE Arvl on Scn:</b>				<b>Site Geo Ref Accu:</b>	
<b>MOE Reported Dt:</b>	2016/06/13			<b>Site Map Datum:</b>	
<b>Dt Document Closed:</b>	2016/08/10			<b>SAC Action Class:</b>	TSSA - Fuel Safety Branch - Hydrocarbon Fuel Release/Spill
<b>Incident Reason:</b>	Operator/Human Error			<b>Source Type:</b>	
<b>Site Name:</b>	Residential Property<UNOFFICIAL>				
<b>Site County/District:</b>					
<b>Site Geo Ref Meth:</b>					
<b>Incident Summary:</b>	TSSA: FSB 0.5" PL strike, Made Safe				
<b>Contaminant Qty:</b>	0 other - see incident description				

<a href="#">133</a>	1 of 1	NNE/207.5	73.1 / 9.85	439, 441, 443, 445 Queen St & 412 Sparks St Ottawa ON	EHS
<b>Order No:</b>	20100715020			<b>Nearest Intersection:</b>	
<b>Status:</b>	C			<b>Municipality:</b>	
<b>Report Type:</b>	Standard Report			<b>Client Prov/State:</b>	ON
<b>Report Date:</b>	7/26/2010			<b>Search Radius (km):</b>	0.25
<b>Date Received:</b>	7/15/2010			<b>X:</b>	-75.708283
<b>Previous Site Name:</b>				<b>Y:</b>	45.417732
<b>Lot/Building Size:</b>					
<b>Additional Info Ordered:</b>	Fire Insur. Maps and/or Site Plans; City Directory				

<a href="#">134</a>	1 of 1	SSE/207.7	80.9 / 17.64	ON	BORE
<b>Borehole ID:</b>	802304			<b>Type:</b>	Borehole
<b>Use:</b>	Geotechnical/Geological Investigation			<b>Status:</b>	
<b>Drill Method:</b>	Other Method			<b>UTM Zone:</b>	18
<b>Easting:</b>	444558.18			<b>Northing:</b>	5029078.17
<b>Location Accuracy:</b>				<b>Orig. Ground Elev m:</b>	80.7
<b>Elev. Reliability Note:</b>				<b>DEM Ground Elev m:</b>	77.7
<b>Total Depth m:</b>	2.2			<b>Primary Name:</b>	PT 3
<b>Township:</b>				<b>Concession:</b>	
<b>Lot:</b>				<b>Municipality:</b>	
<b>Completion Date:</b>	01-NOV-1971			<b>Static Water Level:</b>	-999.9
<b>Primary Water Use:</b>				<b>Sec. Water Use:</b>	
<b>--Details--</b>					
<b>Stratum ID:</b>	218571659			<b>Top Depth(m):</b>	0.2
<b>Bottom Depth(m):</b>	2.2			<b>Stratum Desc:</b>	Fill-Misc sand silt
<b>Stratum ID:</b>	218571657			<b>Top Depth(m):</b>	0.0
<b>Bottom Depth(m):</b>	0.1			<b>Stratum Desc:</b>	Asphalt
<b>Stratum ID:</b>	218571658			<b>Top Depth(m):</b>	0.1
<b>Bottom Depth(m):</b>	0.2			<b>Stratum Desc:</b>	Crushed Stone

<a href="#">135</a>	1 of 1	SSE/207.8	82.3 / 19.06	ON	BORE
<b>Borehole ID:</b>	802297			<b>Type:</b>	Borehole
<b>Use:</b>	Geotechnical/Geological Investigation			<b>Status:</b>	
<b>Drill Method:</b>	Power auger			<b>UTM Zone:</b>	18
<b>Easting:</b>	444563.56			<b>Northing:</b>	5029082.07
<b>Location Accuracy:</b>				<b>Orig. Ground Elev m:</b>	80.6

Map Key	Number of Records	Direction/ Distance (m)	Elev/Diff (m)	Site	DB
<b>Elev. Reliability Note:</b>					
<b>Total Depth m:</b>	.6			<b>DEM Ground Elev m:</b> 77.9	
<b>Township:</b>				<b>Primary Name:</b> AH 2	
<b>Lot:</b>				<b>Concession:</b>	
<b>Completion Date:</b>	01-NOV-1972			<b>Municipality:</b>	
<b>Primary Water Use:</b>				<b>Static Water Level:</b> -999.9	
				<b>Sec. Water Use:</b>	
<b>--Details--</b>					
<b>Stratum ID:</b>	218571626			<b>Top Depth(m):</b> 0.0	
<b>Bottom Depth(m):</b>	0.1			<b>Stratum Desc:</b> Asphalt	
<b>Stratum ID:</b>	218571627			<b>Top Depth(m):</b> 0.1	
<b>Bottom Depth(m):</b>	0.2			<b>Stratum Desc:</b> Crushed Stone	
<b>Stratum ID:</b>	218571628			<b>Top Depth(m):</b> 0.2	
<b>Bottom Depth(m):</b>	0.6			<b>Stratum Desc:</b> Dark Brown Fill-Misc sand silt	

<a href="#">136</a>	1 of 1	SE/208.1	82.6 / 19.36	192 Bronson Property Inc. 192 Bronson Avenue Ottawa K1R 6G8 CITY OF OTTAWA ON	EBR
<b>EBR Registry No:</b>	013-3783			<b>Proposal Date:</b> September 18, 2018	
<b>Ministry Ref. No:</b>	7882-B3FHRW			<b>Notice Pub Date:</b> September 18, 2018	
<b>Notice Type:</b>	Instrument Proposal			<b>Year:</b> 2018	
<b>Company Name:</b>	192 Bronson Property Inc.(EPA Part II.1-sewage)			- Environmental Compliance Approval (project type: sewage)	
<b>Proponent Name:</b>	192 Bronson Property Inc.				
<b>Proponent Address:</b>	56 Temperance Street 7 Toronto Ontario Canada M5H 3V5				
<b>Instrument Type:</b>	Environmental Compliance Approval (project type: sewage) - EPA Part II.1-sewage				
<b>Location Other:</b>					
<b>URL:</b>	http://www.ebr.gov.on.ca/ERS-WEB-External/displaynoticecontent.do?noticeId=MTM2MDk2&statusId=MjA3MzY3&language=en				
<b>Location:</b>					
192 Bronson Avenue					
Ottawa K1R 6G8 CITY OF OTTAWA					

<a href="#">137</a>	1 of 1	SSE/208.6	80.9 / 17.64	ON	BORE
<b>Borehole ID:</b>	802298			<b>Type:</b> Borehole	
<b>Use:</b>	Geotechnical/Geological Investigation			<b>Status:</b>	
<b>Drill Method:</b>	Power auger			<b>UTM Zone:</b> 18	
<b>Easting:</b>	444542.63			<b>Northing:</b> 5029066.97	
<b>Location Accuracy:</b>				<b>Orig. Ground Elev m:</b> 80.9	
<b>Elev. Reliability Note:</b>				<b>DEM Ground Elev m:</b> 78.1	
<b>Total Depth m:</b>	.6			<b>Primary Name:</b> AH 3	
<b>Township:</b>				<b>Concession:</b>	
<b>Lot:</b>				<b>Municipality:</b>	
<b>Completion Date:</b>	01-NOV-1972			<b>Static Water Level:</b> -999.9	
<b>Primary Water Use:</b>				<b>Sec. Water Use:</b>	
<b>--Details--</b>					
<b>Stratum ID:</b>	218571629			<b>Top Depth(m):</b> 0.0	



Map Key	Number of Records	Direction/ Distance (m)	Elev/Diff (m)	Site	DB
<b>Bottom Depth(m):</b>	0.1			<b>Stratum Desc:</b>	Asphalt
<b>Stratum ID:</b>	218571630			<b>Top Depth(m):</b>	0.1
<b>Bottom Depth(m):</b>	0.2			<b>Stratum Desc:</b>	Crushed Stone
<b>Stratum ID:</b>	218571631			<b>Top Depth(m):</b>	0.2
<b>Bottom Depth(m):</b>	0.6			<b>Stratum Desc:</b>	Fill-Misc sand silt
<b>138</b>	1 of 1	<b>SSE/208.7</b>	<b>80.9 / 17.64</b>	<b>ON</b>	<b>BORE</b>
<b>Borehole ID:</b>	802305			<b>Type:</b>	Borehole
<b>Use:</b>	Geotechnical/Geological Investigation			<b>Status:</b>	
<b>Drill Method:</b>	Other Method			<b>UTM Zone:</b>	18
<b>Easting:</b>	444556.51			<b>Northing:</b>	5029075.7
<b>Location Accuracy:</b>				<b>Orig. Ground Elev m:</b>	80.7
<b>Elev. Reliability Note:</b>				<b>DEM Ground Elev m:</b>	77.7
<b>Total Depth m:</b>	1.5			<b>Primary Name:</b>	PT 4
<b>Township:</b>				<b>Concession:</b>	
<b>Lot:</b>				<b>Municipality:</b>	
<b>Completion Date:</b>	01-NOV-1971			<b>Static Water Level:</b>	-999.9
<b>Primary Water Use:</b>				<b>Sec. Water Use:</b>	
<b>--Details--</b>					
<b>Stratum ID:</b>	218571660			<b>Top Depth(m):</b>	0.0
<b>Bottom Depth(m):</b>	0.1			<b>Stratum Desc:</b>	Asphalt
<b>Stratum ID:</b>	218571661			<b>Top Depth(m):</b>	0.1
<b>Bottom Depth(m):</b>	0.2			<b>Stratum Desc:</b>	Crushed Stone
<b>Stratum ID:</b>	218571662			<b>Top Depth(m):</b>	0.2
<b>Bottom Depth(m):</b>	1.5			<b>Stratum Desc:</b>	Fill-Misc sand silt
<b>139</b>	1 of 1	<b>S/209.4</b>	<b>74.4 / 11.20</b>	<b>ON</b>	<b>BORE</b>
<b>Borehole ID:</b>	805996			<b>Type:</b>	Borehole
<b>Use:</b>	Geotechnical/Geological Investigation			<b>Status:</b>	
<b>Drill Method:</b>	Rotary (conventional)			<b>UTM Zone:</b>	18
<b>Easting:</b>	444442.81			<b>Northing:</b>	5029037.33
<b>Location Accuracy:</b>				<b>Orig. Ground Elev m:</b>	74.3
<b>Elev. Reliability Note:</b>				<b>DEM Ground Elev m:</b>	71.6
<b>Total Depth m:</b>	1.5			<b>Primary Name:</b>	BH 03-2
<b>Township:</b>				<b>Concession:</b>	
<b>Lot:</b>				<b>Municipality:</b>	
<b>Completion Date:</b>	10-OCT-2003			<b>Static Water Level:</b>	-999.9
<b>Primary Water Use:</b>				<b>Sec. Water Use:</b>	
<b>--Details--</b>					
<b>Stratum ID:</b>	218587138			<b>Top Depth(m):</b>	0.0
<b>Bottom Depth(m):</b>	1.5			<b>Stratum Desc:</b>	Dark Brown to Brown Fill-Misc Silt - Sand With: Gr W Brk Frag W Cob W Constr Debris
<b>140</b>	1 of 1	<b>NE/209.5</b>	<b>73.8 / 10.61</b>	<b>Earth Embassy Developments Ltd. 439 Queen St Ottawa ON K2C 0P9</b>	<b>ECA</b>
<b>Approval No:</b>	2348-8X9Q5V			<b>MOE District:</b>	
<b>Approval Date:</b>	2012-09-04			<b>City:</b>	Ottawa

Map Key	Number of Records	Direction/ Distance (m)	Elev/Diff (m)	Site	DB
<b>Status:</b> Approved <b>Record Type:</b> ECA <b>Link Source:</b> IDS <b>SWP Area Name:</b> <b>Approval Type:</b> ECA-MUNICIPAL AND PRIVATE SEWAGE WORKS <b>Project Type:</b> MUNICIPAL AND PRIVATE SEWAGE WORKS <b>Address:</b> 439 Queen St <b>Full Address:</b> <b>Full PDF Link:</b> <a href="https://www.accessenvironment.ene.gov.on.ca/instruments/1004-8WTLKW-14.pdf">https://www.accessenvironment.ene.gov.on.ca/instruments/1004-8WTLKW-14.pdf</a>					
<a href="#">141</a>	1 of 1	S/209.7	74.4 / 11.20	ON	BORE
<b>Borehole ID:</b> 806000 <b>Use:</b> Geotechnical/Geological Investigation <b>Drill Method:</b> Rotary (conventional) <b>Easting:</b> 444440.33 <b>Location Accuracy:</b> <b>Elev. Reliability Note:</b> <b>Total Depth m:</b> 3.7 <b>Township:</b> <b>Lot:</b> <b>Completion Date:</b> 09-OCT-2003 <b>Primary Water Use:</b>  <b>--Details--</b> <b>Stratum ID:</b> 218587155 <b>Bottom Depth(m):</b> 3.7					
<b>Type:</b> Borehole <b>Status:</b> <b>UTM Zone:</b> 18 <b>Northing:</b> 5029036.88 <b>Orig. Ground Elev m:</b> 73.2 <b>DEM Ground Elev m:</b> 71.1 <b>Primary Name:</b> BH 03-3 <b>Concession:</b> <b>Municipality:</b> <b>Static Water Level:</b> -999.9 <b>Sec. Water Use:</b>  <b>Top Depth(m):</b> 0.0 <b>Stratum Desc:</b> Grey Bedrock Limestone LINDSAY FORMATION					
<a href="#">142</a>	1 of 3	NE/210.0	75.9 / 12.64	435 Albert St Ottawa ON K1R7X4	EHS
<b>Order No:</b> 20160830011 <b>Status:</b> C <b>Report Type:</b> Standard Report <b>Report Date:</b> 02-SEP-16 <b>Date Received:</b> 30-AUG-16 <b>Previous Site Name:</b> <b>Lot/Building Size:</b> <b>Additional Info Ordered:</b>  <b>Nearest Intersection:</b> <b>Municipality:</b> <b>Client Prov/State:</b> ON <b>Search Radius (km):</b> .25 <b>X:</b> -75.706996 <b>Y:</b> 45.417136					
<a href="#">142</a>	2 of 3	NE/210.0	75.9 / 12.64	435 Albert Street Ottawa ON K1R 7X4	EHS
<b>Order No:</b> 20040507009 <b>Status:</b> C <b>Report Type:</b> Custom Report <b>Report Date:</b> 5/18/04 <b>Date Received:</b> 5/7/04 <b>Previous Site Name:</b> <b>Lot/Building Size:</b> <b>Additional Info Ordered:</b>  <b>Nearest Intersection:</b> Albert Street and Bay Street <b>Municipality:</b> <b>Client Prov/State:</b> ON <b>Search Radius (km):</b> 0.25 <b>X:</b> -75.70668 <b>Y:</b> 45.417467					
<a href="#">142</a>	3 of 3	NE/210.0	75.9 / 12.64	435 Albert Street Ottawa ON K1R 7X4	EHS
<b>Order No:</b> 20110712018  <b>Nearest Intersection:</b>					

Map Key	Number of Records	Direction/ Distance (m)	Elev/Diff (m)	Site	DB
<b>Status:</b>	C			<b>Municipality:</b>	
<b>Report Type:</b>	Custom Report			<b>Client Prov/State:</b>	ON
<b>Report Date:</b>	7/18/2011			<b>Search Radius (km):</b>	0.25
<b>Date Received:</b>	7/12/2011 11:51:26 AM			<b>X:</b>	-75.707041
<b>Previous Site Name:</b>				<b>Y:</b>	45.417179
<b>Lot/Building Size:</b>					
<b>Additional Info Ordered:</b>					

<a href="#">143</a>	1 of 1	SSE/210.0	80.9 / 17.64	ON	BORE
<b>Borehole ID:</b>	802287			<b>Type:</b>	Borehole
<b>Use:</b>	Geotechnical/Geological Investigation			<b>Status:</b>	
<b>Drill Method:</b>	Rotary (conventional)			<b>UTM Zone:</b>	18
<b>Easting:</b>	444555.12			<b>Northing:</b>	5029073.23
<b>Location Accuracy:</b>				<b>Orig. Ground Elev m:</b>	80.7
<b>Elev. Reliability Note:</b>				<b>DEM Ground Elev m:</b>	77.7
<b>Total Depth m:</b>	4			<b>Primary Name:</b>	BH 3
<b>Township:</b>				<b>Concession:</b>	
<b>Lot:</b>				<b>Municipality:</b>	
<b>Completion Date:</b>	28-JAN-1972			<b>Static Water Level:</b>	-999.9
<b>Primary Water Use:</b>				<b>Sec. Water Use:</b>	
<b>--Details--</b>					
<b>Stratum ID:</b>	218571578			<b>Top Depth(m):</b>	0.9
<b>Bottom Depth(m):</b>	1.4			<b>Stratum Desc:</b>	Grey Bedrock Limestone
<b>Stratum ID:</b>	218571579			<b>Top Depth(m):</b>	1.4
<b>Bottom Depth(m):</b>	4.0			<b>Stratum Desc:</b>	Grey Bedrock Limestone some thin balck shaly partings
<b>Stratum ID:</b>	218571575			<b>Top Depth(m):</b>	0.0
<b>Bottom Depth(m):</b>	0.1			<b>Stratum Desc:</b>	Asphalt
<b>Stratum ID:</b>	218571576			<b>Top Depth(m):</b>	0.1
<b>Bottom Depth(m):</b>	0.2			<b>Stratum Desc:</b>	Crushed Stone
<b>Stratum ID:</b>	218571577			<b>Top Depth(m):</b>	0.2
<b>Bottom Depth(m):</b>	0.9			<b>Stratum Desc:</b>	Brown Compact Fill-Misc sand silt With: Gr W Brk Frag W Constr Debris

<a href="#">144</a>	1 of 1	SSE/211.4	80.9 / 17.64	ON	BORE
<b>Borehole ID:</b>	802295			<b>Type:</b>	Borehole
<b>Use:</b>	Geotechnical/Geological Investigation			<b>Status:</b>	
<b>Drill Method:</b>	Power auger			<b>UTM Zone:</b>	18
<b>Easting:</b>	444567.41			<b>Northing:</b>	5029080.5
<b>Location Accuracy:</b>				<b>Orig. Ground Elev m:</b>	80.7
<b>Elev. Reliability Note:</b>				<b>DEM Ground Elev m:</b>	78.1
<b>Total Depth m:</b>	.5			<b>Primary Name:</b>	AH 1
<b>Township:</b>				<b>Concession:</b>	
<b>Lot:</b>				<b>Municipality:</b>	
<b>Completion Date:</b>	01-NOV-1972			<b>Static Water Level:</b>	-999.9
<b>Primary Water Use:</b>				<b>Sec. Water Use:</b>	
<b>--Details--</b>					
<b>Stratum ID:</b>	218571614			<b>Top Depth(m):</b>	0.0
<b>Bottom Depth(m):</b>	0.1			<b>Stratum Desc:</b>	Asphalt
<b>Stratum ID:</b>	218571615			<b>Top Depth(m):</b>	0.1

Map Key	Number of Records	Direction/ Distance (m)	Elev/Diff (m)	Site	DB
<b>Bottom Depth(m):</b>	0.2			<b>Stratum Desc:</b>	Crushed Stone
<b>Stratum ID:</b>	218571616			<b>Top Depth(m):</b>	0.2
<b>Bottom Depth(m):</b>	0.5			<b>Stratum Desc:</b>	Dark Brown Fill-Misc sand silt
<b>145</b>	1 of 1	<b>SSE/213.0</b>	<b>81.9 / 18.69</b>	<b>ON</b>	<b>BORE</b>
<b>Borehole ID:</b>	804022			<b>Type:</b>	Borehole
<b>Use:</b>	Geotechnical/Geological Investigation			<b>Status:</b>	
<b>Drill Method:</b>	Power auger			<b>UTM Zone:</b>	18
<b>Easting:</b>	444599.92			<b>Northing:</b>	5029109.89
<b>Location Accuracy:</b>				<b>Orig. Ground Elev m:</b>	-999.9
<b>Elev. Reliability Note:</b>				<b>DEM Ground Elev m:</b>	80.1
<b>Total Depth m:</b>	1			<b>Primary Name:</b>	AH 2
<b>Township:</b>				<b>Concession:</b>	
<b>Lot:</b>				<b>Municipality:</b>	
<b>Completion Date:</b>	03-MAY-1983			<b>Static Water Level:</b>	-999.9
<b>Primary Water Use:</b>				<b>Sec. Water Use:</b>	
<b>--Details--</b>					
<b>Stratum ID:</b>	218578968			<b>Top Depth(m):</b>	0.0
<b>Bottom Depth(m):</b>	0.1			<b>Stratum Desc:</b>	Asphalt
<b>Stratum ID:</b>	218578969			<b>Top Depth(m):</b>	0.1
<b>Bottom Depth(m):</b>	0.1			<b>Stratum Desc:</b>	Sand With: Gr
<b>Stratum ID:</b>	218578970			<b>Top Depth(m):</b>	0.1
<b>Bottom Depth(m):</b>	0.2			<b>Stratum Desc:</b>	Concrete
<b>Stratum ID:</b>	218578971			<b>Top Depth(m):</b>	0.2
<b>Bottom Depth(m):</b>	0.6			<b>Stratum Desc:</b>	Brown Silt - Sand With: Gr
<b>Stratum ID:</b>	218578972			<b>Top Depth(m):</b>	0.6
<b>Bottom Depth(m):</b>	1.0			<b>Stratum Desc:</b>	Brown sand silt Trace: Cl Tr Gr
<b>146</b>	1 of 1	<b>SW/213.1</b>	<b>59.9 / -3.36</b>	<b>ON</b>	<b>BORE</b>
<b>Borehole ID:</b>	808007			<b>Type:</b>	Borehole
<b>Use:</b>	Geotechnical/Geological Investigation			<b>Status:</b>	
<b>Drill Method:</b>	Hollow stem auger			<b>UTM Zone:</b>	18
<b>Easting:</b>	444210.72			<b>Northing:</b>	5029168.14
<b>Location Accuracy:</b>				<b>Orig. Ground Elev m:</b>	57
<b>Elev. Reliability Note:</b>				<b>DEM Ground Elev m:</b>	57.7
<b>Total Depth m:</b>	4.4			<b>Primary Name:</b>	BH.17-2
<b>Township:</b>				<b>Concession:</b>	
<b>Lot:</b>				<b>Municipality:</b>	
<b>Completion Date:</b>	12-NOV-1992			<b>Static Water Level:</b>	-999.9
<b>Primary Water Use:</b>				<b>Sec. Water Use:</b>	
<b>--Details--</b>					
<b>Stratum ID:</b>	218594755			<b>Top Depth(m):</b>	0.0
<b>Bottom Depth(m):</b>	0.1			<b>Stratum Desc:</b>	Dark Red-Brown Topsoil Silt
<b>Stratum ID:</b>	218594756			<b>Top Depth(m):</b>	0.1
<b>Bottom Depth(m):</b>	1.7			<b>Stratum Desc:</b>	Brown Compact Fill-Misc sand silt With: Gr Trace: Brk Frag
<b>Stratum ID:</b>	218594757			<b>Top Depth(m):</b>	1.7
<b>Bottom Depth(m):</b>	3.2			<b>Stratum Desc:</b>	Red Brick RUBBLE FILL (WITH MORTAR)



Map Key	Number of Records	Direction/ Distance (m)	Elev/Diff (m)	Site	DB
<b>Project Type:</b>		INDUSTRIAL SEWAGE WORKS			
<b>Address:</b>		196 Bronson Avenue South			
<b>Full Address:</b>					
<b>Full PDF Link:</b>		<a href="https://www.accessenvironment.ene.gov.on.ca/instruments/7116-5M5QQS-14.pdf">https://www.accessenvironment.ene.gov.on.ca/instruments/7116-5M5QQS-14.pdf</a>			

<a href="#">149</a>	1 of 1	<b>NNW/215.3</b>	<b>57.8 / -5.44</b>	<b>Land East of Tailrace - LeBreton</b>	<b>FCS</b>
<b>Ottawa ON</b>					

**SGC:** 3506008  
**Site ID:** 00022834  
**Departmental ID:** 243957  
**Depart Code:** NCC  
**Class Type:** 3  
**Class:** Low Priority for Action  
**Site Name:** Land East of Tailrace - LeBreton  
**Site Name (FR):** Lebreton - terrain est de Tailrace  
**Site Status:** Closed  
**Site Status Desc:** Detailed testing completed. No further action required.  
**Site Status (FR):** Fermé  
**Description (FR):** Analyse détaillée terminée. Aucune autre mesure nécessaire.  
**Involv Code:**  
**Census Division:** Ottawa  
**Municipality:** Ottawa  
**Census Sub Class:** 1  
**Latitude:** 45.418036  
**Longitude:** -75.711087  
**Location:**  
**Protected Data:** 0  
**FED:** 75  
**Fed Electoral District:** Ottawa Centre  
**Fed Electoral District (FR):** Ottawa-Centre  
**Metro:**  
**Nearest Pop. Area:**  
**Highest Step Cmpltd:** 7  
**Site Deleted Flag:**  
**Created:** 2007-01-12T08:41:00  
**Modified:** 2016-05-25T17:08:01.603  
**Property No.:** 4154  
**Est m<sup>2</sup> Contmnted:**  
**Est Ha Contmnted:** 2.2  
**Est Tons Contamin:**  
**Est Population at 1 Km:** 12,511  
**Est Population at 10 Km:** 642,667  
**Est Population at 25 Km:** 1,219,062  
**Est Population at 5 Km:** 227,518  
**Est Population at 50 Km:** 1,437,799  
**Reporting Org:** National Capital Commission  
**Reporting Org (FR):** Commission de la Capitale nationale  
**Reason for Involv:** Federal Real Property  
**Reason for Involv (FR):** Biens immobiliers fédéraux  
**Liabile Third Party:**  
**Class (FR):** Priorité d'intervention faible  
**Action Plan:** Monitoring integrity of surface cover  
**Action Plan (FR):** Suivi de l'intégrité du couvert végétal  
**Site Mgmt Strategy:** Periodic Monitoring  
**Minimap URL:** <http://www.tbs-sct.gc.ca/fcsi-rscf/minimap.aspx?fsi=00022834>  
**Additional Info:**  
**Additional Info (FR):**

#### Management

**Management Code:** 4

<b>Map Key</b>	<b>Number of Records</b>	<b>Direction/ Distance (m)</b>	<b>Elev/Diff (m)</b>	<b>Site</b>	<b>DB</b>
<b>Management Type (EN):</b>		Periodic Monitoring			
<b>Management Type (FR):</b>		Surveillance périodique			
<b><u>Contamination</u></b>					
<b>Contaminant:</b>		PAHs (polycyclic aromatic hydrocarbon)			
<b>Contamination (FR):</b>		HAP (hydrocarbures aromatiques polycycliques)			
<b>Medium Code:</b>		5			
<b>Medium:</b>		Soil			
<b>Medium (FR):</b>		Sol			
<b>Contaminant:</b>		Metal, metalloid, and organometallic			
<b>Contamination (FR):</b>		Métaux, métalloïdes, et organométalliques			
<b>Medium Code:</b>		5			
<b>Medium:</b>		Soil			
<b>Medium (FR):</b>		Sol			
<b>Contaminant:</b>		PHCs (petroleum hydrocarbons)			
<b>Contamination (FR):</b>		HCP (hydrocarbures pétroliers)			
<b>Medium Code:</b>		5			
<b>Medium:</b>		Soil			
<b>Medium (FR):</b>		Sol			
<b>Contaminant:</b>		PAHs (polycyclic aromatic hydrocarbon)			
<b>Contamination (FR):</b>		HAP (hydrocarbures aromatiques polycycliques)			
<b>Medium Code:</b>		2			
<b>Medium:</b>		Groundwater			
<b>Medium (FR):</b>		Eau souterraine			
<b><u>Annual Data</u></b>					
<b>Fiscal Year:</b>		2012-2013			
<b>Reporting Organization:</b>		NCC			
<b>Reporting Organization (EN):</b>		National Capital Commission			
<b>Reporting Organization (FR):</b>		Commission de la Capitale nationale			
<b>Class Type:</b>					
<b>Class (EN):</b>					
<b>Class (FR):</b>					
<b>CCME Flag:</b>					
<b>CCME NCS Year:</b>					
<b>Step Name (EN):</b>					
<b>Step Name (FR):</b>					
<b>Highest Step Completed:</b>		7			
<b>Highest Step Completed Desc:</b>					
<b>Planned Compl Date Step7:</b>					
<b>Planned Compl Date Step8:</b>					
<b>Planned Compl Date Step9:</b>					
<b>Created:</b>					
<b>Modified:</b>					
<b>NCSCS Year:</b>					
<b>Closed:</b>		No			
<b>Actual Cubic Metres Rem:</b>		0			
<b>Actual Hectares Rem:</b>		0			
<b>Actual Tons Remediated:</b>		0			
<b>Total Asmt Expenditure:</b>		\$3,094.00			
<b>Total Remediation Expenditure:</b>		\$0.00			
<b>Total Care/Maint Expenditur:</b>		\$0.00			
<b>Total Mntring Expenditure:</b>		\$0.00			
<b>Ttl Expenditure Reduc Liabil:</b>					
<b>FCSAP Asmt Expenditure:</b>		\$2,475.00			
<b>FCSAP Remed Expenditure:</b>		\$0.00			
<b>FCSAP Care/Maint Expenditur:</b>		\$0.00			
<b>FCSAP Mntring Expenditure:</b>		\$0.00			

<b>Map Key</b>	<b>Number of Records</b>	<b>Direction/ Distance (m)</b>	<b>Elev/Diff (m)</b>	<b>Site</b>	<b>DB</b>
----------------	--------------------------	--------------------------------	----------------------	-------------	-----------

**Annual Data**

**Fiscal Year:** 2009-2010  
**Reporting Organization:** NCC  
**Reporting Organization (EN):** National Capital Commission  
**Reporting Organization (FR):** Commission de la Capitale nationale  
**Class Type:**  
**Class (EN):**  
**Class (FR):**  
**CCME Flag:**  
**CCME NCS Year:**  
**Step Name (EN):**  
**Step Name (FR):**  
**Highest Step Completed:** 7  
**Highest Step Completed Desc:**  
**Planned Compl Date Step7:**  
**Planned Compl Date Step8:**  
**Planned Compl Date Step9:**  
**Created:**  
**Modified:**  
**NCSCS Year:**  
**Closed:** No  
**Actual Cubic Metres Rem:** 0  
**Actual Hectares Rem:** 0  
**Actual Tons Remediated:** 0  
**Total Asmt Expenditure:** \$0.00  
**Total Remediation Expenditure:** \$0.00  
**Total Care/Maint Expenditur:** \$0.00  
**Total Mntring Expenditure:** \$0.00  
**Ttl Expenditure Reduc Liabil:**  
**FCSAP Asmt Expenditure:** \$0.00  
**FCSAP Remed Expenditure:** \$0.00  
**FCSAP Care/Maint Expenditur:** \$0.00  
**FCSAP Mntring Expenditure:** \$0.00

**Annual Data**

**Fiscal Year:** 2007-2008  
**Reporting Organization:** NCC  
**Reporting Organization (EN):** National Capital Commission  
**Reporting Organization (FR):** Commission de la Capitale nationale  
**Class Type:**  
**Class (EN):**  
**Class (FR):**  
**CCME Flag:**  
**CCME NCS Year:**  
**Step Name (EN):**  
**Step Name (FR):**  
**Highest Step Completed:** 7  
**Highest Step Completed Desc:**  
**Planned Compl Date Step7:**  
**Planned Compl Date Step8:**  
**Planned Compl Date Step9:**  
**Created:**  
**Modified:**  
**NCSCS Year:**  
**Closed:** Yes  
**Actual Cubic Metres Rem:** 0  
**Actual Hectares Rem:** 2.2  
**Actual Tons Remediated:** 0  
**Total Asmt Expenditure:** \$24,407.00  
**Total Remediation Expenditure:** \$0.00  
**Total Care/Maint Expenditur:** \$0.00  
**Total Mntring Expenditure:** \$0.00



Map Key	Number of Records	Direction/ Distance (m)	Elev/Diff (m)	Site	DB
---------	-------------------	-------------------------	---------------	------	----

**Ttl Expenditure Reduc Liabil:**  
**FCSAP Asmt Expenditure:** \$19,525.60  
**FCSAP Remed Expenditure:** \$0.00  
**FCSAP Care/Maint Expenditur:** \$0.00  
**FCSAP Mntring Expenditure:** \$0.00

**Annual Data**

**Fiscal Year:** 2011-2012  
**Reporting Organization:** NCC  
**Reporting Organization (EN):** National Capital Commission  
**Reporting Organization (FR):** Commission de la Capitale nationale  
**Class Type:**  
**Class (EN):**  
**Class (FR):**  
**CCME Flag:**  
**CCME NCS Year:**  
**Step Name (EN):**  
**Step Name (FR):**  
**Highest Step Completed:** 7  
**Highest Step Completed Desc:**  
**Planned Compl Date Step7:**  
**Planned Compl Date Step8:**  
**Planned Compl Date Step9:**  
**Created:**  
**Modified:**  
**NCSCS Year:**  
**Closed:** No  
**Actual Cubic Metres Rem:** 0  
**Actual Hectares Rem:** 0  
**Actual Tons Remediated:** 0  
**Total Asmt Expenditure:** \$0.00  
**Total Remediation Expenditure:** \$0.00  
**Total Care/Maint Expenditur:** \$0.00  
**Total Mntring Expenditure:** \$0.00  
**Ttl Expenditure Reduc Liabil:**  
**FCSAP Asmt Expenditure:** \$0.00  
**FCSAP Remed Expenditure:** \$0.00  
**FCSAP Care/Maint Expenditur:** \$0.00  
**FCSAP Mntring Expenditure:** \$0.00

**Annual Data**

**Fiscal Year:** 2006-2007  
**Reporting Organization:** NCC  
**Reporting Organization (EN):** National Capital Commission  
**Reporting Organization (FR):** Commission de la Capitale nationale  
**Class Type:**  
**Class (EN):**  
**Class (FR):**  
**CCME Flag:**  
**CCME NCS Year:**  
**Step Name (EN):**  
**Step Name (FR):**  
**Highest Step Completed:** 1  
**Highest Step Completed Desc:**  
**Planned Compl Date Step7:**  
**Planned Compl Date Step8:**  
**Planned Compl Date Step9:**  
**Created:**  
**Modified:**  
**NCSCS Year:**  
**Closed:** No  
**Actual Cubic Metres Rem:** 0

<b>Map Key</b>	<b>Number of Records</b>	<b>Direction/ Distance (m)</b>	<b>Elev/Diff (m)</b>	<b>Site</b>	<b>DB</b>
<b>Actual Hectares Rem:</b>	0				
<b>Actual Tons Remediated:</b>	0				
<b>Total Asmt Expenditure:</b>	\$0.00				
<b>Total Remediation Expenditure:</b>	\$0.00				
<b>Total Care/Maint Expenditur:</b>	\$0.00				
<b>Total Mntring Expenditure:</b>	\$0.00				
<b>Ttl Expenditure Reduc Liabil:</b>					
<b>FCSAP Asmt Expenditure:</b>	\$0.00				
<b>FCSAP Remed Expenditure:</b>	\$0.00				
<b>FCSAP Care/Maint Expenditur:</b>	\$0.00				
<b>FCSAP Mntring Expenditure:</b>	\$0.00				

**Annual Data**

<b>Fiscal Year:</b>	2013-2014
<b>Reporting Organization:</b>	NCC
<b>Reporting Organization (EN):</b>	National Capital Commission
<b>Reporting Organization (FR):</b>	Commission de la Capitale nationale
<b>Class Type:</b>	
<b>Class (EN):</b>	
<b>Class (FR):</b>	
<b>CCME Flag:</b>	
<b>CCME NCS Year:</b>	
<b>Step Name (EN):</b>	
<b>Step Name (FR):</b>	
<b>Highest Step Completed:</b>	7
<b>Highest Step Completed Desc:</b>	
<b>Planned Compl Date Step7:</b>	
<b>Planned Compl Date Step8:</b>	
<b>Planned Compl Date Step9:</b>	
<b>Created:</b>	
<b>Modified:</b>	
<b>NCSCS Year:</b>	
<b>Closed:</b>	No
<b>Actual Cubic Metres Rem:</b>	0
<b>Actual Hectares Rem:</b>	0
<b>Actual Tons Remediated:</b>	0
<b>Total Asmt Expenditure:</b>	\$395.00
<b>Total Remediation Expenditure:</b>	\$0.00
<b>Total Care/Maint Expenditur:</b>	\$0.00
<b>Total Mntring Expenditure:</b>	\$0.00
<b>Ttl Expenditure Reduc Liabil:</b>	
<b>FCSAP Asmt Expenditure:</b>	\$316.00
<b>FCSAP Remed Expenditure:</b>	\$0.00
<b>FCSAP Care/Maint Expenditur:</b>	\$0.00
<b>FCSAP Mntring Expenditure:</b>	\$0.00

**Annual Data**

<b>Fiscal Year:</b>	2014-2015
<b>Reporting Organization:</b>	NCC
<b>Reporting Organization (EN):</b>	National Capital Commission
<b>Reporting Organization (FR):</b>	Commission de la Capitale nationale
<b>Class Type:</b>	
<b>Class (EN):</b>	
<b>Class (FR):</b>	
<b>CCME Flag:</b>	
<b>CCME NCS Year:</b>	
<b>Step Name (EN):</b>	
<b>Step Name (FR):</b>	
<b>Highest Step Completed:</b>	7
<b>Highest Step Completed Desc:</b>	
<b>Planned Compl Date Step7:</b>	
<b>Planned Compl Date Step8:</b>	

Map Key	Number of Records	Direction/ Distance (m)	Elev/Diff (m)	Site	DB
---------	-------------------	-------------------------	---------------	------	----

**Planned Compl Date Step9:**

**Created:**  
**Modified:**  
**NCSCS Year:**  
**Closed:** No  
**Actual Cubic Metres Rem:** 0  
**Actual Hectares Rem:** 0  
**Actual Tons Remediated:** 0  
**Total Asmt Expenditure:** \$0.00  
**Total Remediation Expenditure:** \$0.00  
**Total Care/Maint Expenditur:** \$0.00  
**Total Mntring Expenditure:** \$0.00  
**Ttl Expenditure Reduc Liabil:**  
**FCSAP Asmt Expenditure:** \$0.00  
**FCSAP Remed Expenditure:** \$0.00  
**FCSAP Care/Maint Expenditur:** \$0.00  
**FCSAP Mntring Expenditure:** \$0.00

**Annual Data**

**Fiscal Year:** 2015-2016  
**Reporting Organization:** NCC  
**Reporting Organization (EN):** National Capital Commission  
**Reporting Organization (FR):** Commission de la Capitale nationale  
**Class Type:**  
**Class (EN):**  
**Class (FR):**  
**CCME Flag:**  
**CCME NCS Year:**  
**Step Name (EN):**  
**Step Name (FR):**  
**Highest Step Completed:** 7  
**Highest Step Completed Desc:**  
**Planned Compl Date Step7:**  
**Planned Compl Date Step8:**  
**Planned Compl Date Step9:**  
**Created:**  
**Modified:**  
**NCSCS Year:**  
**Closed:** Yes  
**Actual Cubic Metres Rem:** 0  
**Actual Hectares Rem:** 0  
**Actual Tons Remediated:** 0  
**Total Asmt Expenditure:** \$0.00  
**Total Remediation Expenditure:** \$0.00  
**Total Care/Maint Expenditur:** \$0.00  
**Total Mntring Expenditure:** \$0.00  
**Ttl Expenditure Reduc Liabil:**  
**FCSAP Asmt Expenditure:** \$0.00  
**FCSAP Remed Expenditure:** \$0.00  
**FCSAP Care/Maint Expenditur:** \$0.00  
**FCSAP Mntring Expenditure:** \$0.00

**Annual Data**

**Fiscal Year:** 2008-2009  
**Reporting Organization:** NCC  
**Reporting Organization (EN):** National Capital Commission  
**Reporting Organization (FR):** Commission de la Capitale nationale  
**Class Type:**  
**Class (EN):**  
**Class (FR):**  
**CCME Flag:**  
**CCME NCS Year:**

Map Key	Number of Records	Direction/ Distance (m)	Elev/Diff (m)	Site	DB
---------	-------------------	-------------------------	---------------	------	----

Step Name (EN):  
 Step Name (FR):  
 Highest Step Completed: 7  
 Highest Step Completed Desc:  
 Planned Compl Date Step7:  
 Planned Compl Date Step8:  
 Planned Compl Date Step9:  
 Created:  
 Modified:  
 NCSCS Year:  
 Closed: No  
 Actual Cubic Metres Rem: 0  
 Actual Hectares Rem: 0  
 Actual Tons Remediated: 0  
 Total Asmt Expenditure: \$0.00  
 Total Remediation Expenditure: \$0.00  
 Total Care/Maint Expenditur: \$0.00  
 Total Mntring Expenditure: \$0.00  
 Ttl Expenditure Reduc Liabil:  
 FCSAP Asmt Expenditure: \$0.00  
 FCSAP Remed Expenditure: \$0.00  
 FCSAP Care/Maint Expenditur: \$0.00  
 FCSAP Mntring Expenditure: \$0.00

**Annual Data**

Fiscal Year: 2010-2011  
 Reporting Organization: NCC  
 Reporting Organization (EN): National Capital Commission  
 Reporting Organization (FR): Commission de la Capitale nationale  
 Class Type:  
 Class (EN):  
 Class (FR):  
 CCME Flag:  
 CCME NCS Year:  
 Step Name (EN):  
 Step Name (FR):  
 Highest Step Completed: 7  
 Highest Step Completed Desc:  
 Planned Compl Date Step7:  
 Planned Compl Date Step8:  
 Planned Compl Date Step9:  
 Created:  
 Modified:  
 NCSCS Year:  
 Closed: No  
 Actual Cubic Metres Rem: 0  
 Actual Hectares Rem: 0  
 Actual Tons Remediated: 0  
 Total Asmt Expenditure: \$0.00  
 Total Remediation Expenditure: \$0.00  
 Total Care/Maint Expenditur: \$0.00  
 Total Mntring Expenditure: \$0.00  
 Ttl Expenditure Reduc Liabil:  
 FCSAP Asmt Expenditure: \$0.00  
 FCSAP Remed Expenditure: \$0.00  
 FCSAP Care/Maint Expenditur: \$0.00  
 FCSAP Mntring Expenditure: \$0.00

[150](#)    1 of 1    SW/215.3    59.9 / -3.36    ON    **BORE**

Borehole ID: 808006    Type: Borehole  
 Use: Geotechnical/Geological Investigation    Status:

Map Key	Number of Records	Direction/ Distance (m)	Elev/Diff (m)	Site	DB
<b>Drill Method:</b>	Hollow stem auger			<b>UTM Zone:</b>	18
<b>Easting:</b>	444219.55			<b>Northing:</b>	5029153.98
<b>Location Accuracy:</b>				<b>Orig. Ground Elev m:</b>	58.4
<b>Elev. Reliability Note:</b>				<b>DEM Ground Elev m:</b>	58.8
<b>Total Depth m:</b>	5.2			<b>Primary Name:</b>	BH.17-1
<b>Township:</b>				<b>Concession:</b>	
<b>Lot:</b>				<b>Municipality:</b>	
<b>Completion Date:</b>	11-NOV-1992			<b>Static Water Level:</b>	-999.9
<b>Primary Water Use:</b>				<b>Sec. Water Use:</b>	
<b>--Details--</b>					
<b>Stratum ID:</b>	218594748			<b>Top Depth(m):</b>	0.0
<b>Bottom Depth(m):</b>	0.0			<b>Stratum Desc:</b>	Dark Brown Topsoil Silt
<b>Stratum ID:</b>	218594749			<b>Top Depth(m):</b>	0.0
<b>Bottom Depth(m):</b>	0.2			<b>Stratum Desc:</b>	Yellowish Brown Fill-Misc Silt - Sand
<b>Stratum ID:</b>	218594750			<b>Top Depth(m):</b>	0.2
<b>Bottom Depth(m):</b>	1.4			<b>Stratum Desc:</b>	Brown Dense Fill-Misc sand silt With: Gr W Brk Frag
<b>Stratum ID:</b>	218594751			<b>Top Depth(m):</b>	1.4
<b>Bottom Depth(m):</b>	2.4			<b>Stratum Desc:</b>	Concrete Boulders RUBBLE FILL
<b>Stratum ID:</b>	218594752			<b>Top Depth(m):</b>	2.4
<b>Bottom Depth(m):</b>	2.6			<b>Stratum Desc:</b>	Brown Sand Trace: Gr
<b>Stratum ID:</b>	218594754			<b>Top Depth(m):</b>	3.2
<b>Bottom Depth(m):</b>	5.2			<b>Stratum Desc:</b>	Black to Grey Compact to Very Dense Till sand silt With: Cl W Gr W Cob W Bls
<b>Stratum ID:</b>	218594753			<b>Top Depth(m):</b>	2.6
<b>Bottom Depth(m):</b>	3.2			<b>Stratum Desc:</b>	Brown Compact Silt - Sand
<b>151</b>	1 of 1	S/215.7	74.4 / 11.20	ON	BORE
<b>Borehole ID:</b>	805992			<b>Type:</b>	Borehole
<b>Use:</b>	Geotechnical/Geological Investigation			<b>Status:</b>	
<b>Drill Method:</b>	Rotary (conventional)			<b>UTM Zone:</b>	18
<b>Easting:</b>	444439.35			<b>Northing:</b>	5029030.9
<b>Location Accuracy:</b>				<b>Orig. Ground Elev m:</b>	76.5
<b>Elev. Reliability Note:</b>				<b>DEM Ground Elev m:</b>	72
<b>Total Depth m:</b>	1.8			<b>Primary Name:</b>	BH 03-1
<b>Township:</b>				<b>Concession:</b>	
<b>Lot:</b>				<b>Municipality:</b>	
<b>Completion Date:</b>	07-OCT-2003			<b>Static Water Level:</b>	-999.9
<b>Primary Water Use:</b>				<b>Sec. Water Use:</b>	
<b>--Details--</b>					
<b>Stratum ID:</b>	218587125			<b>Top Depth(m):</b>	0.0
<b>Bottom Depth(m):</b>	1.8			<b>Stratum Desc:</b>	Fill-Misc Sand With: Brk Frag W Cob W Bls W Constr Debris
<b>152</b>	1 of 1	S/215.8	74.4 / 11.20	42 EMPRESS AVENUE OTTAWA ON K1R 7E8	HINC
<b>External File Num:</b>	FS INC 0905-02725				
<b>Fuel Occurrence Type:</b>					
<b>Date of Occurrence:</b>					
<b>Fuel Type Involved:</b>					

Map Key	Number of Records	Direction/ Distance (m)	Elev/Diff (m)	Site	DB
<b>Status Desc:</b> <b>Job Type Desc:</b> <b>Oper. Type Involved:</b> <b>Service Interruptions:</b> <b>Property Damage:</b> <b>Fuel Life Cycle Stage:</b> <b>Root Cause:</b> <b>Reported Details:</b> <b>Fuel Category:</b> <b>Occurrence Type:</b> <b>Affiliation:</b> <b>County Name:</b> <b>Approx. Quant. Rel:</b> <b>Nearby body of water:</b> <b>Enter Drainage Syst.:</b> <b>Approx. Quant. Unit:</b> <b>Environmental Impact:</b>		Pending Level 1 Occurrence Investigation Incident/Near-Miss Occurrence (FS)  Gaseous Fuel Incident Industry Stakeholder (Licensee/Registration/Certificate Holder, Facility Owner, etc.) Ottawa			

<a href="#">153</a>	1 of 1	NNE/216.2	70.9 / 7.64	ON	BORE	
<b>Borehole ID:</b> <b>Use:</b> <b>Drill Method:</b> <b>Easting:</b> <b>Location Accuracy:</b> <b>Elev. Reliability Note:</b> <b>Total Depth m:</b> <b>Township:</b> <b>Lot:</b> <b>Completion Date:</b> <b>Primary Water Use:</b>		805217 Geotechnical/Geological Investigation Hollow stem auger 444552.28  1.2  30-JAN-1987		<b>Type:</b> <b>Status:</b> <b>UTM Zone:</b> <b>Northing:</b> <b>Orig. Ground Elev m:</b> <b>DEM Ground Elev m:</b> <b>Primary Name:</b> <b>Concession:</b> <b>Municipality:</b> <b>Static Water Level:</b> <b>Sec. Water Use:</b>		Borehole  18 5029624.71 71.4 71.1 BH.87-4  -999.9
<b>--Details--</b>						
<b>Stratum ID:</b> <b>Bottom Depth(m):</b>		218583715 0.7		<b>Top Depth(m):</b> <b>Stratum Desc:</b>		0.2 Brown Fill-Misc Silt - Sand With: Gr
<b>Stratum ID:</b> <b>Bottom Depth(m):</b>		218583716 0.8		<b>Top Depth(m):</b> <b>Stratum Desc:</b>		0.7 Dark Grey Silt - Sand With: Gr Trace: Constr Debris
<b>Stratum ID:</b> <b>Bottom Depth(m):</b>		218583717 1.2		<b>Top Depth(m):</b> <b>Stratum Desc:</b>		0.8 Grey-Brown Fill-Misc Silt - Sand With: Gr Occasional: Cob
<b>Stratum ID:</b> <b>Bottom Depth(m):</b>		218583714 0.2		<b>Top Depth(m):</b> <b>Stratum Desc:</b>		0.0 Asphalt

<a href="#">154</a>	1 of 1	W/216.5	56.9 / -6.36	ON	BORE	
<b>Borehole ID:</b> <b>Use:</b> <b>Drill Method:</b> <b>Easting:</b> <b>Location Accuracy:</b> <b>Elev. Reliability Note:</b> <b>Total Depth m:</b> <b>Township:</b> <b>Lot:</b> <b>Completion Date:</b>		807898 Geotechnical/Geological Investigation Other Method 444167.05  3.1  17-NOV-1992		<b>Type:</b> <b>Status:</b> <b>UTM Zone:</b> <b>Northing:</b> <b>Orig. Ground Elev m:</b> <b>DEM Ground Elev m:</b> <b>Primary Name:</b> <b>Concession:</b> <b>Municipality:</b> <b>Static Water Level:</b>		Borehole  18 5029339.93 59.2 55.7 TP.19-7  -999.9

Map Key	Number of Records	Direction/ Distance (m)	Elev/Diff (m)	Site	DB
<b>Primary Water Use:</b>				<b>Sec. Water Use:</b>	
<b>--Details--</b>					
<b>Stratum ID:</b>	218594427			<b>Top Depth(m):</b>	0.0
<b>Bottom Depth(m):</b>	0.0			<b>Stratum Desc:</b>	Brown Silt - Sand
<b>Stratum ID:</b>	218594428			<b>Top Depth(m):</b>	0.0
<b>Bottom Depth(m):</b>	1.9			<b>Stratum Desc:</b>	Grey-Brown to Brown Fill-Misc Silt - Sand With: Brk Frag W Blds W Constr Debris
<b>Stratum ID:</b>	218594429			<b>Top Depth(m):</b>	1.9
<b>Bottom Depth(m):</b>	2.1			<b>Stratum Desc:</b>	Grey Fill-Misc Silty Clay
<b>Stratum ID:</b>	218594430			<b>Top Depth(m):</b>	2.1
<b>Bottom Depth(m):</b>	3.1			<b>Stratum Desc:</b>	Grey Fill-Misc Silt - Sand With: Brk Frag W Constr Debris

<a href="#">155</a>	1 of 2	SSW/217.1	69.1 / 5.84	14 PERKINS ST, OTTAWA ON	PINC
<b>Incident ID:</b>				<b>Health Impact:</b>	
<b>Incident No:</b>	1911836			<b>Environment Impact:</b>	
<b>Type:</b>	FS-Pipeline Incident			<b>Property Damage:</b>	Yes
<b>Status Code:</b>	Pipeline Damage Reason Est			<b>Service Interupt:</b>	
<b>Fuel Occurrence Tp:</b>				<b>Enforce Policy:</b>	Yes
<b>Fuel Type:</b>				<b>Public Relation:</b>	
<b>Tank Status:</b>	RC Established			<b>Pipeline System:</b>	
<b>Task No:</b>	6266538			<b>Depth:</b>	
<b>Spills Action Centre:</b>				<b>Pipe Material:</b>	
<b>Method Details:</b>	E-mail			<b>PSIG:</b>	
<b>Fuel Category:</b>	Natural Gas			<b>Attribute Category:</b>	FS-Perform P-line Inc Invest
<b>Date of Occurrence:</b>				<b>Regualtor Location:</b>	
<b>Occurrence Start Date:</b>	2016/08/08				
<b>Operation Type:</b>					
<b>Pipeline Type:</b>					
<b>Regulator Type:</b>					
<b>Summary:</b>	14 PERKINS ST, OTTAWA - PIPELINE HIT - 1/2"				
<b>Reported By:</b>	Bernie Monette - ENBRIDGE				
<b>Affiliation:</b>					
<b>Occurrence Desc:</b>					
<b>Damage Reason:</b>	Excavation practices not sufficient				
<b>Notes:</b>					

<a href="#">155</a>	2 of 2	SSW/217.1	69.1 / 5.84	Enbridge Gas Distribution Inc. 14 Perkins St Ottawa ON	SPL
<b>Ref No:</b>	1734-AC9KCD			<b>Discharger Report:</b>	
<b>Site No:</b>	NA			<b>Material Group:</b>	
<b>Incident Dt:</b>	2016/07/27			<b>Health/Env Conseq:</b>	
<b>Year:</b>				<b>Client Type:</b>	
<b>Incident Cause:</b>				<b>Sector Type:</b>	Miscellaneous Industrial
<b>Incident Event:</b>	Leak/Break			<b>Agency Involved:</b>	
<b>Contaminant Code:</b>	35			<b>Nearest Watercourse:</b>	
<b>Contaminant Name:</b>	NATURAL GAS (METHANE)			<b>Site Address:</b>	14 Perkins St
<b>Contaminant Limit 1:</b>				<b>Site District Office:</b>	
<b>Contam Limit Freq 1:</b>				<b>Site Postal Code:</b>	
<b>Contaminant UN No 1:</b>				<b>Site Region:</b>	
<b>Environment Impact:</b>				<b>Site Municipality:</b>	Ottawa
<b>Nature of Impact:</b>				<b>Site Lot:</b>	

Map Key	Number of Records	Direction/ Distance (m)	Elev/Diff (m)	Site	DB
<b>Receiving Medium:</b>				<b>Site Conc:</b>	
<b>Receiving Env:</b>	Air			<b>Northing:</b>	
<b>MOE Response:</b>	No			<b>Easting:</b>	
<b>Dt MOE Arvl on Scn:</b>				<b>Site Geo Ref Accu:</b>	
<b>MOE Reported Dt:</b>	2016/07/27			<b>Site Map Datum:</b>	
<b>Dt Document Closed:</b>	2016/08/10			<b>SAC Action Class:</b>	Air Spills - Gases and Vapours
<b>Incident Reason:</b>	Operator/Human Error			<b>Source Type:</b>	
<b>Site Name:</b>	Private residence<UNOFFICIAL>				
<b>Site County/District:</b>					
<b>Site Geo Ref Meth:</b>					
<b>Incident Summary:</b>	TSSA 1/2" plastic line strike, made safe, Ottawa				
<b>Contaminant Qty:</b>	0 other - see incident description				

<a href="#">156</a>	1 of 1	S/217.1	74.4 / 11.20	ON	BORE
<b>Borehole ID:</b>	808441			<b>Type:</b>	Borehole
<b>Use:</b>	Geotechnical/Geological Investigation			<b>Status:</b>	
<b>Drill Method:</b>	Hollow stem auger			<b>UTM Zone:</b>	18
<b>Easting:</b>	444434.51			<b>Northing:</b>	5029029.49
<b>Location Accuracy:</b>				<b>Orig. Ground Elev m:</b>	76.7
<b>Elev. Reliability Note:</b>				<b>DEM Ground Elev m:</b>	71.2
<b>Total Depth m:</b>	5.6			<b>Primary Name:</b>	BH 05-1
<b>Township:</b>				<b>Concession:</b>	
<b>Lot:</b>				<b>Municipality:</b>	
<b>Completion Date:</b>	10-MAR-2005			<b>Static Water Level:</b>	-999.9
<b>Primary Water Use:</b>				<b>Sec. Water Use:</b>	
<b>--Details--</b>					
<b>Stratum ID:</b>	218596346			<b>Top Depth(m):</b>	2.1
<b>Bottom Depth(m):</b>	2.4			<b>Stratum Desc:</b>	Brown Very Loose Till sand silt With: Cl W Gr
<b>Stratum ID:</b>	218596347			<b>Top Depth(m):</b>	2.4
<b>Bottom Depth(m):</b>	5.6			<b>Stratum Desc:</b>	Grey Bedrock Limestone
<b>Stratum ID:</b>	218596343			<b>Top Depth(m):</b>	0.0
<b>Bottom Depth(m):</b>	0.2			<b>Stratum Desc:</b>	Concrete
<b>Stratum ID:</b>	218596344			<b>Top Depth(m):</b>	0.2
<b>Bottom Depth(m):</b>	0.5			<b>Stratum Desc:</b>	Grey Crushed Stone
<b>Stratum ID:</b>	218596345			<b>Top Depth(m):</b>	0.5
<b>Bottom Depth(m):</b>	2.1			<b>Stratum Desc:</b>	Brown Compact Fill-Misc sand silt With: Gr Trace: Brk Frag Tr Constr Debris

<a href="#">157</a>	1 of 1	SSE/220.1	80.9 / 17.64	ON	BORE
<b>Borehole ID:</b>	802283			<b>Type:</b>	Borehole
<b>Use:</b>	Geotechnical/Geological Investigation			<b>Status:</b>	
<b>Drill Method:</b>	Rotary (conventional)			<b>UTM Zone:</b>	18
<b>Easting:</b>	444549.74			<b>Northing:</b>	5029057.83
<b>Location Accuracy:</b>				<b>Orig. Ground Elev m:</b>	80.9
<b>Elev. Reliability Note:</b>				<b>DEM Ground Elev m:</b>	78.3
<b>Total Depth m:</b>	4.6			<b>Primary Name:</b>	BH 1
<b>Township:</b>				<b>Concession:</b>	
<b>Lot:</b>				<b>Municipality:</b>	
<b>Completion Date:</b>	28-OCT-1971			<b>Static Water Level:</b>	-999.9
<b>Primary Water Use:</b>				<b>Sec. Water Use:</b>	
<b>--Details--</b>					



Map Key	Number of Records	Direction/ Distance (m)	Elev/Diff (m)	Site	DB
<b>Stratum ID:</b> <b>Bottom Depth(m):</b>	218571555 4.6			<b>Top Depth(m):</b> <b>Stratum Desc:</b>	1.5 Grey Bedrock Limestone some thin black shaley partings
<b>Stratum ID:</b> <b>Bottom Depth(m):</b>	218571551 0.1			<b>Top Depth(m):</b> <b>Stratum Desc:</b>	0.0 Asphalt
<b>Stratum ID:</b> <b>Bottom Depth(m):</b>	218571552 0.2			<b>Top Depth(m):</b> <b>Stratum Desc:</b>	0.1 Crushed Stone
<b>Stratum ID:</b> <b>Bottom Depth(m):</b>	218571553 1.0			<b>Top Depth(m):</b> <b>Stratum Desc:</b>	0.2 Brown Dense Fill-Misc Silt - Sand With: Gr W Brk Frag
<b>Stratum ID:</b> <b>Bottom Depth(m):</b>	218571554 1.5			<b>Top Depth(m):</b> <b>Stratum Desc:</b>	1.0 Grey Bedrock Limestone

[158](#) 1 of 1 SSE/222.0 80.9 / 17.64 ON BORE

<b>Borehole ID:</b>	802299	<b>Type:</b>	Borehole
<b>Use:</b>	Geotechnical/Geological Investigation	<b>Status:</b>	
<b>Drill Method:</b>	Power auger	<b>UTM Zone:</b>	18
<b>Easting:</b>	444565.73	<b>Northing:</b>	5029066.03
<b>Location Accuracy:</b>		<b>Orig. Ground Elev m:</b>	80.4
<b>Elev. Reliability Note:</b>		<b>DEM Ground Elev m:</b>	78.3
<b>Total Depth m:</b>	1	<b>Primary Name:</b>	AH 4
<b>Township:</b>		<b>Concession:</b>	
<b>Lot:</b>		<b>Municipality:</b>	
<b>Completion Date:</b>	01-NOV-1972	<b>Static Water Level:</b>	-999.9
<b>Primary Water Use:</b>		<b>Sec. Water Use:</b>	

**--Details--**

<b>Stratum ID:</b> <b>Bottom Depth(m):</b>	218571632 0.1	<b>Top Depth(m):</b> <b>Stratum Desc:</b>	0.0 Asphalt
<b>Stratum ID:</b> <b>Bottom Depth(m):</b>	218571633 0.2	<b>Top Depth(m):</b> <b>Stratum Desc:</b>	0.1 Crushed Stone
<b>Stratum ID:</b> <b>Bottom Depth(m):</b>	218571634 1.0	<b>Top Depth(m):</b> <b>Stratum Desc:</b>	0.2 Fill-Misc Sand - Gravel With: Constr Debris

[159](#) 1 of 1 WSW/222.2 57.9 / -5.36 Ottawa ON SPL

<b>Ref No:</b>	2241-B45E7Z	<b>Discharger Report:</b>	
<b>Site No:</b>	NA	<b>Material Group:</b>	
<b>Incident Dt:</b>	2018/08/29	<b>Health/Env Conseq:</b>	2 - Minor Environment
<b>Year:</b>		<b>Client Type:</b>	
<b>Incident Cause:</b>		<b>Sector Type:</b>	Miscellaneous Industrial
<b>Incident Event:</b>	Leak/Break	<b>Agency Involved:</b>	
<b>Contaminant Code:</b>	41	<b>Nearest Watercourse:</b>	
<b>Contaminant Name:</b>	SLURRY (N.O.S.)	<b>Site Address:</b>	
<b>Contaminant Limit 1:</b>		<b>Site District Office:</b>	Ottawa
<b>Contam Limit Freq 1:</b>		<b>Site Postal Code:</b>	
<b>Contaminant UN No 1:</b>	n/a	<b>Site Region:</b>	Eastern
<b>Environment Impact:</b>		<b>Site Municipality:</b>	Ottawa
<b>Nature of Impact:</b>		<b>Site Lot:</b>	
<b>Receiving Medium:</b>		<b>Site Conc:</b>	
<b>Receiving Env:</b>	Land; Source Water Zone	<b>Northing:</b>	5029252.1
<b>MOE Response:</b>	No	<b>Easting:</b>	444162.12

Map Key	Number of Records	Direction/ Distance (m)	Elev/Diff (m)	Site	DB
<p><b>Dt MOE Arvl on Scn:</b>  <b>MOE Reported Dt:</b> 2018/08/30  <b>Dt Document Closed:</b>  <b>Incident Reason:</b> Operator/Human Error  <b>Site Name:</b> 160 Booth Street&lt;UNOFFICIAL&gt;  <b>Site County/District:</b>  <b>Site Geo Ref Meth:</b>  <b>Incident Summary:</b> RW Tomlinson: 15L concrete slurry to soil  <b>Contaminant Qty:</b> 15 L</p> <p><b>Site Geo Ref Accu:</b>  <b>Site Map Datum:</b>  <b>SAC Action Class:</b> Land Spills  <b>Source Type:</b> Structure</p>					
<a href="#">160</a>	1 of 1	NE/223.2	75.8 / 12.55	435 Albert Street Ottawa ON	SPL
<p><b>Ref No:</b> 6555-AUPTJY  <b>Site No:</b> NA  <b>Incident Dt:</b> 2018/01/04  <b>Year:</b>  <b>Incident Cause:</b>  <b>Incident Event:</b> Leak/Break  <b>Contaminant Code:</b> 27  <b>Contaminant Name:</b> COOLANT N.O.S.  <b>Contaminant Limit 1:</b>  <b>Contam Limit Freq 1:</b>  <b>Contaminant UN No 1:</b> n/a  <b>Environment Impact:</b>  <b>Nature of Impact:</b>  <b>Receiving Medium:</b>  <b>Receiving Env:</b> Land  <b>MOE Response:</b> No  <b>Dt MOE Arvl on Scn:</b>  <b>MOE Reported Dt:</b> 2018/01/04  <b>Dt Document Closed:</b>  <b>Incident Reason:</b> Operator/Human Error  <b>Site Name:</b> Quik E Mart&lt;UNOFFICIAL&gt;  <b>Site County/District:</b>  <b>Site Geo Ref Meth:</b>  <b>Incident Summary:</b> OC Transpo: 12 L Coolant from bus to ground, cb impacted  <b>Contaminant Qty:</b> 12 L</p> <p><b>Discharger Report:</b>  <b>Material Group:</b>  <b>Health/Env Conseq:</b> 2 - Minor Environment  <b>Client Type:</b>  <b>Sector Type:</b> Miscellaneous Industrial  <b>Agency Involved:</b>  <b>Nearest Watercourse:</b>  <b>Site Address:</b> 435 Albert Street  <b>Site District Office:</b> Ottawa  <b>Site Postal Code:</b>  <b>Site Region:</b> Eastern  <b>Site Municipality:</b> Ottawa  <b>Site Lot:</b>  <b>Site Conc:</b>  <b>Northing:</b> 5029533.24  <b>Easting:</b> 444686.35  <b>Site Geo Ref Accu:</b>  <b>Site Map Datum:</b>  <b>SAC Action Class:</b> Land Spills  <b>Source Type:</b> Motor Vehicle</p>					
<a href="#">161</a>	1 of 1	NNW/224.3	58.9 / -4.36	Ottawa ON	WWIS
<p><b>Well ID:</b> 7127364  <b>Construction Date:</b>  <b>Primary Water Use:</b> Monitoring  <b>Sec. Water Use:</b>  <b>Final Well Status:</b> Test Hole  <b>Water Type:</b>  <b>Casing Material:</b>  <b>Audit No:</b> M00539  <b>Tag:</b> A058377  <b>Construction Method:</b>  <b>Elevation (m):</b>  <b>Elevation Reliability:</b>  <b>Depth to Bedrock:</b>  <b>Well Depth:</b>  <b>Overburden/Bedrock:</b>  <b>Pump Rate:</b>  <b>Static Water Level:</b>  <b>Flowing (Y/N):</b>  <b>Flow Rate:</b>  <b>Clear/Cloudy:</b></p> <p><b>Data Entry Status:</b>  <b>Data Src:</b>  <b>Date Received:</b> 11/16/2007  <b>Selected Flag:</b> Yes  <b>Abandonment Rec:</b>  <b>Contractor:</b> 1844  <b>Form Version:</b> 5  <b>Owner:</b>  <b>Street Name:</b> 557 WELLINGTON ST.  <b>County:</b> OTTAWA-CARLETON  <b>Municipality:</b> OTTAWA CITY  <b>Site Info:</b>  <b>Lot:</b>  <b>Concession:</b>  <b>Concession Name:</b>  <b>Easting NAD83:</b>  <b>Northing NAD83:</b>  <b>Zone:</b>  <b>UTM Reliability:</b></p>					

Map Key	Number of Records	Direction/ Distance (m)	Elev/Diff (m)	Site	DB
---------	-------------------	----------------------------	------------------	------	----

**Bore Hole Information**

<b>Bore Hole ID:</b>	1002641469	<b>Elevation:</b>	46.78
<b>DP2BR:</b>		<b>Elevrc:</b>	
<b>Spatial Status:</b>		<b>Zone:</b>	18
<b>Code OB:</b>		<b>East83:</b>	444328
<b>Code OB Desc:</b>		<b>North83:</b>	5029571
<b>Open Hole:</b>	N	<b>Org CS:</b>	UTM83
<b>Cluster Kind:</b>		<b>UTMRC:</b>	4
<b>Date Completed:</b>	21-AUG-07	<b>UTMRC Desc:</b>	margin of error : 30 m - 100 m
<b>Remarks:</b>		<b>Location Method:</b>	wwr
<b>Elevrc Desc:</b>			
<b>Location Source Date:</b>			
<b>Improvement Location Source:</b>			
<b>Improvement Location Method:</b>			
<b>Source Revision Comment:</b>			
<b>Supplier Comment:</b>			

**Overburden and Bedrock**

**Materials Interval**

<b>Formation ID:</b>	1002794427
<b>Layer:</b>	2
<b>Color:</b>	2
<b>General Color:</b>	GREY
<b>Mat1:</b>	26
<b>Most Common Material:</b>	ROCK
<b>Mat2:</b>	
<b>Other Materials:</b>	
<b>Mat3:</b>	
<b>Other Materials:</b>	
<b>Formation Top Depth:</b>	1
<b>Formation End Depth:</b>	7.7
<b>Formation End Depth UOM:</b>	m

**Overburden and Bedrock**

**Materials Interval**

<b>Formation ID:</b>	1002794426
<b>Layer:</b>	1
<b>Color:</b>	6
<b>General Color:</b>	BROWN
<b>Mat1:</b>	11
<b>Most Common Material:</b>	GRAVEL
<b>Mat2:</b>	
<b>Other Materials:</b>	
<b>Mat3:</b>	
<b>Other Materials:</b>	
<b>Formation Top Depth:</b>	0
<b>Formation End Depth:</b>	1
<b>Formation End Depth UOM:</b>	m

**Annular Space/Abandonment**

**Sealing Record**

<b>Plug ID:</b>	1002794430
<b>Layer:</b>	1
<b>Plug From:</b>	0
<b>Plug To:</b>	2
<b>Plug Depth UOM:</b>	m

<i>Map Key</i>	<i>Number of Records</i>	<i>Direction/ Distance (m)</i>	<i>Elev/Diff (m)</i>	<i>Site</i>	<i>DB</i>
<b><u>Method of Construction &amp; Well Use</u></b>					
<b>Method Construction ID:</b>	1002794433				
<b>Method Construction Code:</b>	5				
<b>Method Construction:</b>	Air Percussion				
<b>Other Method Construction:</b>	HSA				
<b><u>Pipe Information</u></b>					
<b>Pipe ID:</b>	1002794425				
<b>Casing No:</b>	0				
<b>Comment:</b>					
<b>Alt Name:</b>					
<b><u>Construction Record - Screen</u></b>					
<b>Screen ID:</b>	1002794431				
<b>Layer:</b>	1				
<b>Slot:</b>	10				
<b>Screen Top Depth:</b>					
<b>Screen End Depth:</b>					
<b>Screen Material:</b>	5				
<b>Screen Depth UOM:</b>	m				
<b>Screen Diameter UOM:</b>	cm				
<b>Screen Diameter:</b>	3.8				
<b><u>Hole Diameter</u></b>					
<b>Hole ID:</b>	1002794429				
<b>Diameter:</b>	10				
<b>Depth From:</b>	1.1				
<b>Depth To:</b>	7.6				
<b>Hole Depth UOM:</b>	m				
<b>Hole Diameter UOM:</b>	cm				
<b><u>Hole Diameter</u></b>					
<b>Hole ID:</b>	1002794428				
<b>Diameter:</b>	20				
<b>Depth From:</b>	0				
<b>Depth To:</b>	1.1				
<b>Hole Depth UOM:</b>	m				
<b>Hole Diameter UOM:</b>	cm				
<b><u>Bore Hole Information</u></b>					
<b>Bore Hole ID:</b>	1002794416			<b>Elevation:</b>	45.1
<b>DP2BR:</b>				<b>Elevrc:</b>	
<b>Spatial Status:</b>				<b>Zone:</b>	18
<b>Code OB:</b>				<b>East83:</b>	444295
<b>Code OB Desc:</b>				<b>North83:</b>	5029604
<b>Open Hole:</b>				<b>Org CS:</b>	UTM83
<b>Cluster Kind:</b>	This is a record from cluster log sheet			<b>UTMRC:</b>	3
<b>Date Completed:</b>	09-AUG-07			<b>UTMRC Desc:</b>	margin of error : 10 - 30 m
<b>Remarks:</b>				<b>Location Method:</b>	wwr
<b>Elevrc Desc:</b>					
<b>Location Source Date:</b>					
<b>Improvement Location Source:</b>					
<b>Improvement Location Method:</b>					
<b>Source Revision Comment:</b>					
<b>Supplier Comment:</b>					

<b>Map Key</b>	<b>Number of Records</b>	<b>Direction/ Distance (m)</b>	<b>Elev/Diff (m)</b>	<b>Site</b>	<b>DB</b>
<b><u>Annular Space/Abandonment Sealing Record</u></b>					
<b>Plug ID:</b>		1002794420			
<b>Layer:</b>					
<b>Plug From:</b>					
<b>Plug To:</b>					
<b>Plug Depth UOM:</b>					
<b><u>Method of Construction &amp; Well Use</u></b>					
<b>Method Construction ID:</b>		1002794419			
<b>Method Construction Code:</b>					
<b>Method Construction:</b>					
<b>Other Method Construction:</b>		HSA/AIR			
<b><u>Pipe Information</u></b>					
<b>Pipe ID:</b>		1002794421			
<b>Casing No:</b>		0			
<b>Comment:</b>					
<b>Alt Name:</b>					
<b><u>Construction Record - Casing</u></b>					
<b>Casing ID:</b>		1002794423			
<b>Layer:</b>					
<b>Material:</b>		5			
<b>Open Hole or Material:</b>		PLASTIC			
<b>Depth From:</b>					
<b>Depth To:</b>		3.5			
<b>Casing Diameter:</b>					
<b>Casing Diameter UOM:</b>					
<b>Casing Depth UOM:</b>		m			
<b><u>Construction Record - Screen</u></b>					
<b>Screen ID:</b>		1002794422			
<b>Layer:</b>					
<b>Slot:</b>					
<b>Screen Top Depth:</b>		3.5			
<b>Screen End Depth:</b>		7.37			
<b>Screen Material:</b>					
<b>Screen Depth UOM:</b>		m			
<b>Screen Diameter UOM:</b>					
<b>Screen Diameter:</b>					
<b><u>Results of Well Yield Testing</u></b>					
<b>Pump Test ID:</b>		1002794424			
<b>Pump Set At:</b>					
<b>Static Level:</b>					
<b>Final Level After Pumping:</b>					
<b>Recommended Pump Depth:</b>					
<b>Pumping Rate:</b>					
<b>Flowing Rate:</b>					
<b>Recommended Pump Rate:</b>					
<b>Levels UOM:</b>					
<b>Rate UOM:</b>					

Map Key	Number of Records	Direction/ Distance (m)	Elev/Diff (m)	Site	DB
<b>Water State After Test Code:</b> <b>Water State After Test:</b> <b>Pumping Test Method:</b> <b>Pumping Duration HR:</b> <b>Pumping Duration MIN:</b> <b>Flowing:</b>					
<b><u>Hole Diameter</u></b>					
<b>Hole ID:</b>		1002794418			
<b>Diameter:</b>		20			
<b>Depth From:</b>					
<b>Depth To:</b>		7.39			
<b>Hole Depth UOM:</b>		m			
<b>Hole Diameter UOM:</b>		cm			

<a href="#">162</a>	1 of 1	WSW/224.3	59.3 / -3.97	City of Ottawa Transitway (Bus Route) East Bound at Booth<UNOFFICIAL> Ottawa ON	SPL
<b>Ref No:</b>	0365-7A8K6M			<b>Discharger Report:</b>	
<b>Site No:</b>				<b>Material Group:</b>	Oil
<b>Incident Dt:</b>				<b>Health/Env Conseq:</b>	
<b>Year:</b>				<b>Client Type:</b>	
<b>Incident Cause:</b>	Pipe Or Hose Leak			<b>Sector Type:</b>	Other Motor Vehicle
<b>Incident Event:</b>				<b>Agency Involved:</b>	
<b>Contaminant Code:</b>	15			<b>Nearest Watercourse:</b>	
<b>Contaminant Name:</b>	ENGINE OIL			<b>Site Address:</b>	
<b>Contaminant Limit 1:</b>				<b>Site District Office:</b>	
<b>Contam Limit Freq 1:</b>				<b>Site Postal Code:</b>	
<b>Contaminant UN No 1:</b>				<b>Site Region:</b>	
<b>Environment Impact:</b>	Not Anticipated			<b>Site Municipality:</b>	Ottawa
<b>Nature of Impact:</b>	Soil Contamination			<b>Site Lot:</b>	
<b>Receiving Medium:</b>	Land			<b>Site Conc:</b>	
<b>Receiving Env:</b>				<b>Northing:</b>	
<b>MOE Response:</b>	No Field Response			<b>Easting:</b>	
<b>Dt MOE Arvl on Scn:</b>				<b>Site Geo Ref Accu:</b>	
<b>MOE Reported Dt:</b>	12/25/2007			<b>Site Map Datum:</b>	
<b>Dt Document Closed:</b>	1/4/2008			<b>SAC Action Class:</b>	
<b>Incident Reason:</b>				<b>Source Type:</b>	
<b>Site Name:</b>	Transitway (Bus Route) East Bound at Booth<UNOFFICIAL>				
<b>Site County/District:</b>					
<b>Site Geo Ref Meth:</b>	OC Transport: 10-20L Engine oil to Rd.				
<b>Incident Summary:</b>	20 L				
<b>Contaminant Qty:</b>					

<a href="#">163</a>	1 of 1	SSE/225.2	82.3 / 19.06	ON	BORE
<b>Borehole ID:</b>	802466			<b>Type:</b>	Borehole
<b>Use:</b>	Geotechnical/Geological Investigation			<b>Status:</b>	
<b>Drill Method:</b>	Hollow stem auger			<b>UTM Zone:</b>	18
<b>Easting:</b>	444594.92			<b>Northing:</b>	5029086.49
<b>Location Accuracy:</b>				<b>Orig. Ground Elev m:</b>	80.4
<b>Elev. Reliability Note:</b>				<b>DEM Ground Elev m:</b>	79.7
<b>Total Depth m:</b>	.7			<b>Primary Name:</b>	BH 3
<b>Township:</b>				<b>Concession:</b>	
<b>Lot:</b>				<b>Municipality:</b>	
<b>Completion Date:</b>	27-MAR-1974			<b>Static Water Level:</b>	-999.9
<b>Primary Water Use:</b>				<b>Sec. Water Use:</b>	

Map Key	Number of Records	Direction/ Distance (m)	Elev/Diff (m)	Site	DB
<b>--Details--</b>					
<b>Stratum ID:</b>	218572207			<b>Top Depth(m):</b>	0.0
<b>Bottom Depth(m):</b>	0.1			<b>Stratum Desc:</b>	Asphalt
<b>Stratum ID:</b>	218572208			<b>Top Depth(m):</b>	0.1
<b>Bottom Depth(m):</b>	0.3			<b>Stratum Desc:</b>	Crushed Stone
<b>Stratum ID:</b>	218572209			<b>Top Depth(m):</b>	0.3
<b>Bottom Depth(m):</b>	0.7			<b>Stratum Desc:</b>	Brown Fill-Misc sand silt

<a href="#">164</a>	1 of 1	N/225.2	60.7 / -2.56	National Capital Commission 555 Wellington Street Ottawa ON K1R 1C5	SPL
<b>Ref No:</b>	4500-7BRSD4			<b>Discharger Report:</b>	
<b>Site No:</b>				<b>Material Group:</b>	
<b>Incident Dt:</b>				<b>Health/Env Conseq:</b>	
<b>Year:</b>				<b>Client Type:</b>	
<b>Incident Cause:</b>	Unknown			<b>Sector Type:</b>	Sewage Treatment
<b>Incident Event:</b>				<b>Agency Involved:</b>	
<b>Contaminant Code:</b>	44			<b>Nearest Watercourse:</b>	
<b>Contaminant Name:</b>	SEWAGE,RAW UNCHLORINATED			<b>Site Address:</b>	
<b>Contaminant Limit 1:</b>				<b>Site District Office:</b>	Ottawa
<b>Contam Limit Freq 1:</b>				<b>Site Postal Code:</b>	
<b>Contaminant UN No 1:</b>				<b>Site Region:</b>	
<b>Environment Impact:</b>	Not Anticipated			<b>Site Municipality:</b>	Ottawa
<b>Nature of Impact:</b>	Surface Water Pollution			<b>Site Lot:</b>	
<b>Receiving Medium:</b>				<b>Site Conc:</b>	
<b>Receiving Env:</b>				<b>Northing:</b>	
<b>MOE Response:</b>	No Field Response			<b>Easting:</b>	
<b>Dt MOE Arvl on Scn:</b>				<b>Site Geo Ref Accu:</b>	
<b>MOE Reported Dt:</b>	2/12/2008			<b>Site Map Datum:</b>	
<b>Dt Document Closed:</b>	11/25/2008			<b>SAC Action Class:</b>	Sewage Bypasses / Overflows
<b>Incident Reason:</b>	Other - Reason not otherwise defined			<b>Source Type:</b>	
<b>Site Name:</b>	Mill Restaurant<UNOFFICIAL>				
<b>Site County/District:</b>					
<b>Site Geo Ref Meth:</b>					
<b>Incident Summary:</b>	Raw Sewage spill to the Bronson Channel				
<b>Contaminant Qty:</b>	other - see incident description				

<a href="#">165</a>	1 of 1	N/226.6	57.5 / -5.75	lot 40 con A OTTAWA ON	WWIS
<b>Well ID:</b>	1536549			<b>Data Entry Status:</b>	
<b>Construction Date:</b>				<b>Data Src:</b>	
<b>Primary Water Use:</b>				<b>Date Received:</b>	8/4/2006
<b>Sec. Water Use:</b>				<b>Selected Flag:</b>	Yes
<b>Final Well Status:</b>	Observation Wells			<b>Abandonment Rec:</b>	
<b>Water Type:</b>				<b>Contractor:</b>	1844
<b>Casing Material:</b>				<b>Form Version:</b>	3
<b>Audit No:</b>	Z50468			<b>Owner:</b>	
<b>Tag:</b>	A033403			<b>Street Name:</b>	556 WELLINGTON ATREET
<b>Construction Method:</b>				<b>County:</b>	OTTAWA-CARLETON
<b>Elevation (m):</b>				<b>Municipality:</b>	OTTAWA CITY
<b>Elevation Reliability:</b>				<b>Site Info:</b>	
<b>Depth to Bedrock:</b>				<b>Lot:</b>	040
<b>Well Depth:</b>				<b>Concession:</b>	A
<b>Overburden/Bedrock:</b>				<b>Concession Name:</b>	
<b>Pump Rate:</b>				<b>Easting NAD83:</b>	
<b>Static Water Level:</b>				<b>Northing NAD83:</b>	
<b>Flowing (Y/N):</b>				<b>Zone:</b>	
<b>Flow Rate:</b>				<b>UTM Reliability:</b>	

Map Key	Number of Records	Direction/ Distance (m)	Elev/Diff (m)	Site	DB
---------	-------------------	----------------------------	------------------	------	----

Clear/Cloudy:

**Bore Hole Information**

<b>Bore Hole ID:</b>	11550615	<b>Elevation:</b>	51
<b>DP2BR:</b>		<b>Elevrc:</b>	
<b>Spatial Status:</b>		<b>Zone:</b>	18
<b>Code OB:</b>	o	<b>East83:</b>	444414
<b>Code OB Desc:</b>	Overburden	<b>North83:</b>	5029661
<b>Open Hole:</b>		<b>Org CS:</b>	UTM83
<b>Cluster Kind:</b>		<b>UTMRC:</b>	3
<b>Date Completed:</b>	05-JUL-06	<b>UTMRC Desc:</b>	margin of error : 10 - 30 m
<b>Remarks:</b>		<b>Location Method:</b>	wwr
<b>Elevrc Desc:</b>			
<b>Location Source Date:</b>			
<b>Improvement Location Source:</b>			
<b>Improvement Location Method:</b>			
<b>Source Revision Comment:</b>			
<b>Supplier Comment:</b>			

**Overburden and Bedrock**

**Materials Interval**

<b>Formation ID:</b>	933063336
<b>Layer:</b>	1
<b>Color:</b>	6
<b>General Color:</b>	BROWN
<b>Mat1:</b>	34
<b>Most Common Material:</b>	TILL
<b>Mat2:</b>	84
<b>Other Materials:</b>	SILTY
<b>Mat3:</b>	28
<b>Other Materials:</b>	SAND
<b>Formation Top Depth:</b>	0
<b>Formation End Depth:</b>	1.3
<b>Formation End Depth UOM:</b>	m

**Overburden and Bedrock**

**Materials Interval**

<b>Formation ID:</b>	933063337
<b>Layer:</b>	2
<b>Color:</b>	2
<b>General Color:</b>	GREY
<b>Mat1:</b>	01
<b>Most Common Material:</b>	FILL
<b>Mat2:</b>	84
<b>Other Materials:</b>	SILTY
<b>Mat3:</b>	11
<b>Other Materials:</b>	GRAVEL
<b>Formation Top Depth:</b>	1.3
<b>Formation End Depth:</b>	3.5
<b>Formation End Depth UOM:</b>	m

**Annular Space/Abandonment**

**Sealing Record**

<b>Plug ID:</b>	933298007
<b>Layer:</b>	1
<b>Plug From:</b>	0
<b>Plug To:</b>	1.8
<b>Plug Depth UOM:</b>	m



Map Key	Number of Records	Direction/ Distance (m)	Elev/Diff (m)	Site	DB
---------	-------------------	----------------------------	------------------	------	----

**Method of Construction & Well Use**

Method Construction ID: 961536549  
Method Construction Code: B  
Method Construction: Other Method  
Other Method Construction:

**Pipe Information**

Pipe ID: 11560222  
Casing No: 1  
Comment:  
Alt Name:

**Construction Record - Casing**

Casing ID: 930883001  
Layer: 1  
Material: 5  
Open Hole or Material: PLASTIC  
Depth From: 0  
Depth To: 1.8  
Casing Diameter: 51  
Casing Diameter UOM: mm  
Casing Depth UOM: m

**Construction Record - Screen**

Screen ID: 933419638  
Layer: 1  
Slot: 10  
Screen Top Depth: 1.8  
Screen End Depth: 3.5  
Screen Material: 5  
Screen Depth UOM: m  
Screen Diameter UOM: mm  
Screen Diameter: 58

**Hole Diameter**

Hole ID: 11681322  
Diameter: 20  
Depth From: 0  
Depth To: 3.5  
Hole Depth UOM: m  
Hole Diameter UOM: cm

<b>166</b>	1 of 12	<b>ENE/228.0</b>	<b>77.2 / 13.95</b>	<b>Ottawa-Carleton District School Boa 440 Albert St. Ottawa ON K1R 5B5</b>	<b>GEN</b>
------------	---------	------------------	---------------------	---	------------

<b>Generator No:</b>	ON9881353	<b>PO Box No:</b>	
<b>Status:</b>		<b>Country:</b>	
<b>Approval Years:</b>	2011	<b>Choice of Contact:</b>	
<b>Contam. Facility:</b>		<b>Co Admin:</b>	
<b>MHSW Facility:</b>		<b>Phone No Admin:</b>	
<b>SIC Code:</b>	611110		
<b>SIC Description:</b>	Elementary and Secondary Schools		

Map Key	Number of Records	Direction/ Distance (m)	Elev/Diff (m)	Site	DB
<b>--Details--</b>					
<b>Waste Code:</b>		121			
<b>Waste Description:</b>		ALKALINE WASTES - HEAVY METALS			
<b>Waste Code:</b>		148			
<b>Waste Description:</b>		INORGANIC LABORATORY CHEMICALS			
<b>Waste Code:</b>		146			
<b>Waste Description:</b>		OTHER SPECIFIED INORGANICS			
<b>Waste Code:</b>		221			
<b>Waste Description:</b>		LIGHT FUELS			

<a href="#">166</a>	2 of 12	<b>ENE/228.0</b>	<b>77.2 / 13.95</b>	<b>OTTAWA BOARD OF EDUCATION 29-551 OTTAWA TECHNICAL HIGH SCHOOL 440 ALBERT STREET OTTAWA ON K1R 5B5</b>	<b>GEN</b>
<b>Generator No:</b>	ON0375204			<b>PO Box No:</b>	
<b>Status:</b>				<b>Country:</b>	
<b>Approval Years:</b>	94,95,96			<b>Choice of Contact:</b>	
<b>Contam. Facility:</b>				<b>Co Admin:</b>	
<b>MHSW Facility:</b>				<b>Phone No Admin:</b>	
<b>SIC Code:</b>	8511				
<b>SIC Description:</b>	ELEMT./SECON. EDUC.				
<b>--Details--</b>					
<b>Waste Code:</b>		148			
<b>Waste Description:</b>		INORGANIC LABORATORY CHEMICALS			
<b>Waste Code:</b>		212			
<b>Waste Description:</b>		ALIPHATIC SOLVENTS			
<b>Waste Code:</b>		213			
<b>Waste Description:</b>		PETROLEUM DISTILLATES			
<b>Waste Code:</b>		252			
<b>Waste Description:</b>		WASTE OILS & LUBRICANTS			
<b>Waste Code:</b>		263			
<b>Waste Description:</b>		ORGANIC LABORATORY CHEMICALS			

<a href="#">166</a>	3 of 12	<b>ENE/228.0</b>	<b>77.2 / 13.95</b>	<b>OTTAWA-CARLETON DISTRICT SCHOOL BOARD ALBERT STREET ADMINISTRATION BUILDING 440 ALBERT STREET OTTAWA ON K1R 5B5</b>	<b>GEN</b>
<b>Generator No:</b>	ON0375204			<b>PO Box No:</b>	
<b>Status:</b>				<b>Country:</b>	
<b>Approval Years:</b>	98,99,00,01,03,04,05,06			<b>Choice of Contact:</b>	
<b>Contam. Facility:</b>				<b>Co Admin:</b>	
<b>MHSW Facility:</b>				<b>Phone No Admin:</b>	
<b>SIC Code:</b>	8511				
<b>SIC Description:</b>	ELEMT./SECON. EDUC.				
<b>--Details--</b>					
<b>Waste Code:</b>		212			
<b>Waste Description:</b>		ALIPHATIC SOLVENTS			

Map Key	Number of Records	Direction/ Distance (m)	Elev/Diff (m)	Site	DB
<b>Waste Code:</b>		263			
<b>Waste Description:</b>		ORGANIC LABORATORY CHEMICALS			
<b>Waste Code:</b>		252			
<b>Waste Description:</b>		WASTE OILS & LUBRICANTS			
<b>Waste Code:</b>		148			
<b>Waste Description:</b>		INORGANIC LABORATORY CHEMICALS			
<b>Waste Code:</b>		213			
<b>Waste Description:</b>		PETROLEUM DISTILLATES			
<b>Waste Code:</b>		251			
<b>Waste Description:</b>		OIL SKIMMINGS & SLUDGES			

<a href="#">166</a>	4 of 12	<b>ENE/228.0</b>	<b>77.2 / 13.95</b>	<b>Ottawa-Carleton District School Boa 440 Albert St. Ottawa ON K1R 5B5</b>	<b>GEN</b>
<b>Generator No:</b>	ON9881353			<b>PO Box No:</b>	
<b>Status:</b>				<b>Country:</b>	
<b>Approval Years:</b>	2010			<b>Choice of Contact:</b>	
<b>Contam. Facility:</b>				<b>Co Admin:</b>	
<b>MHSW Facility:</b>				<b>Phone No Admin:</b>	
<b>SIC Code:</b>	611110				
<b>SIC Description:</b>	Elementary and Secondary Schools				

**--Details--**

<b>Waste Code:</b>	148				
<b>Waste Description:</b>	INORGANIC LABORATORY CHEMICALS				
<b>Waste Code:</b>	121				
<b>Waste Description:</b>	ALKALINE WASTES - HEAVY METALS				
<b>Waste Code:</b>	221				
<b>Waste Description:</b>	LIGHT FUELS				
<b>Waste Code:</b>	146				
<b>Waste Description:</b>	OTHER SPECIFIED INORGANICS				

<a href="#">166</a>	5 of 12	<b>ENE/228.0</b>	<b>77.2 / 13.95</b>	<b>Ottawa-Carleton District School Boa 440 Albert St. Ottawa ON K1R 5B5</b>	<b>GEN</b>
<b>Generator No:</b>	ON9881353			<b>PO Box No:</b>	
<b>Status:</b>				<b>Country:</b>	
<b>Approval Years:</b>	2012			<b>Choice of Contact:</b>	
<b>Contam. Facility:</b>				<b>Co Admin:</b>	
<b>MHSW Facility:</b>				<b>Phone No Admin:</b>	
<b>SIC Code:</b>	611110				
<b>SIC Description:</b>	Elementary and Secondary Schools				
<b>Waste Code:</b>	221				
<b>Waste Description:</b>	LIGHT FUELS				
<b>Waste Code:</b>	146				
<b>Waste Description:</b>	OTHER SPECIFIED INORGANICS				
<b>Waste Code:</b>	121				
<b>Waste Description:</b>	ALKALINE WASTES - HEAVY METALS				

Map Key	Number of Records	Direction/ Distance (m)	Elev/Diff (m)	Site	DB
<b>Waste Code:</b>		148			
<b>Waste Description:</b>		INORGANIC LABORATORY CHEMICALS			
<a href="#">166</a>	6 of 12	<b>ENE/228.0</b>	<b>77.2 / 13.95</b>	<b>Ottawa-Carleton District School Boa 440 Albert St. Ottawa ON</b>	<b>GEN</b>
<b>Generator No:</b>		ON9881353		<b>PO Box No:</b>	
<b>Status:</b>				<b>Country:</b>	
<b>Approval Years:</b>		2013		<b>Choice of Contact:</b>	
<b>Contam. Facility:</b>				<b>Co Admin:</b>	
<b>MHSW Facility:</b>				<b>Phone No Admin:</b>	
<b>SIC Code:</b>		611110			
<b>SIC Description:</b>		ELEMENTARY AND SECONDARY SCHOOLS			
<b>--Details--</b>					
<b>Waste Code:</b>		221			
<b>Waste Description:</b>		LIGHT FUELS			
<b>Waste Code:</b>		251			
<b>Waste Description:</b>		OIL SKIMMINGS & SLUDGES			
<b>Waste Code:</b>		146			
<b>Waste Description:</b>		OTHER SPECIFIED INORGANICS			
<b>Waste Code:</b>		121			
<b>Waste Description:</b>		ALKALINE WASTES - HEAVY METALS			
<b>Waste Code:</b>		148			
<b>Waste Description:</b>		INORGANIC LABORATORY CHEMICALS			
<a href="#">166</a>	7 of 12	<b>ENE/228.0</b>	<b>77.2 / 13.95</b>	<b>Ottawa-Carleton District School Boa 440 Albert St. Ottawa ON K1R 5B5</b>	<b>GEN</b>
<b>Generator No:</b>		ON9881353		<b>PO Box No:</b>	
<b>Status:</b>				<b>Country:</b>	
<b>Approval Years:</b>		2009		<b>Choice of Contact:</b>	
<b>Contam. Facility:</b>				<b>Co Admin:</b>	
<b>MHSW Facility:</b>				<b>Phone No Admin:</b>	
<b>SIC Code:</b>		611110			
<b>SIC Description:</b>		Elementary and Secondary Schools			
<b>--Details--</b>					
<b>Waste Code:</b>		146			
<b>Waste Description:</b>		OTHER SPECIFIED INORGANICS			
<a href="#">166</a>	8 of 12	<b>ENE/228.0</b>	<b>77.2 / 13.95</b>	<b>OTTAWA BOARD OF EDUCATION OTTAWA TECHNICAL HIGH SCHOOL 440 ALBERT STREET OTTAWA ON K1R 5B5</b>	<b>GEN</b>
<b>Generator No:</b>		ON0375204		<b>PO Box No:</b>	
<b>Status:</b>				<b>Country:</b>	
<b>Approval Years:</b>		86,87,88,89,90,92,93,97		<b>Choice of Contact:</b>	
<b>Contam. Facility:</b>				<b>Co Admin:</b>	
<b>MHSW Facility:</b>				<b>Phone No Admin:</b>	
<b>SIC Code:</b>		8511			

Map Key	Number of Records	Direction/ Distance (m)	Elev/Diff (m)	Site	DB
<b>SIC Description:</b>		ELEMT./SECON. EDUC.			
<b>--Details--</b>					
<b>Waste Code:</b>		148			
<b>Waste Description:</b>		INORGANIC LABORATORY CHEMICALS			
<b>Waste Code:</b>		212			
<b>Waste Description:</b>		ALIPHATIC SOLVENTS			
<b>Waste Code:</b>		213			
<b>Waste Description:</b>		PETROLEUM DISTILLATES			
<b>Waste Code:</b>		252			
<b>Waste Description:</b>		WASTE OILS & LUBRICANTS			
<b>Waste Code:</b>		263			
<b>Waste Description:</b>		ORGANIC LABORATORY CHEMICALS			

<a href="#">166</a>	9 of 12	<b>ENE/228.0</b>	<b>77.2 / 13.95</b>	<b>Ottawa-Carleton District School Boa 440 Albert St. Ottawa ON K1R 5B5</b>	<b>GEN</b>
<b>Generator No:</b>	ON9881353			<b>PO Box No:</b>	
<b>Status:</b>				<b>Country:</b>	Canada
<b>Approval Years:</b>	2014			<b>Choice of Contact:</b>	CO_OFFICIAL
<b>Contam. Facility:</b>	No			<b>Co Admin:</b>	Greg Benson
<b>MHSW Facility:</b>	No			<b>Phone No Admin:</b>	613-596-8211 Ext.8549
<b>SIC Code:</b>	611110				
<b>SIC Description:</b>	ELEMENTARY AND SECONDARY SCHOOLS				
<b>--Details--</b>					
<b>Waste Code:</b>		221			
<b>Waste Description:</b>		LIGHT FUELS			
<b>Waste Code:</b>		121			
<b>Waste Description:</b>		ALKALINE WASTES - HEAVY METALS			
<b>Waste Code:</b>		146			
<b>Waste Description:</b>		OTHER SPECIFIED INORGANICS			
<b>Waste Code:</b>		148			
<b>Waste Description:</b>		INORGANIC LABORATORY CHEMICALS			
<b>Waste Code:</b>		251			
<b>Waste Description:</b>		OIL SKIMMINGS & SLUDGES			

<a href="#">166</a>	10 of 12	<b>ENE/228.0</b>	<b>77.2 / 13.95</b>	<b>Ottawa-Carleton District School Boa 440 Albert St. Ottawa ON K1R 5B5</b>	<b>GEN</b>
<b>Generator No:</b>	ON9881353			<b>PO Box No:</b>	
<b>Status:</b>				<b>Country:</b>	Canada
<b>Approval Years:</b>	2015			<b>Choice of Contact:</b>	CO_OFFICIAL
<b>Contam. Facility:</b>	No			<b>Co Admin:</b>	Greg Benson
<b>MHSW Facility:</b>	No			<b>Phone No Admin:</b>	613-596-8211 Ext.8549
<b>SIC Code:</b>	611110				
<b>SIC Description:</b>	ELEMENTARY AND SECONDARY SCHOOLS				
<b>--Details--</b>					
<b>Waste Code:</b>		251			

Map Key	Number of Records	Direction/ Distance (m)	Elev/Diff (m)	Site	DB
<b>Waste Description:</b>		OIL SKIMMINGS & SLUDGES			
<b>Waste Code:</b>		121			
<b>Waste Description:</b>		ALKALINE WASTES - HEAVY METALS			
<b>Waste Code:</b>		148			
<b>Waste Description:</b>		INORGANIC LABORATORY CHEMICALS			
<b>Waste Code:</b>		221			
<b>Waste Description:</b>		LIGHT FUELS			
<b>Waste Code:</b>		146			
<b>Waste Description:</b>		OTHER SPECIFIED INORGANICS			

<a href="#">166</a>	11 of 12	<b>ENE/228.0</b>	<b>77.2 / 13.95</b>	<b>Ottawa-Carleton District School Board 440 Albert St. Ottawa ON K1R 5B5</b>	<b>GEN</b>
<b>Generator No:</b>	ON9881353			<b>PO Box No:</b>	
<b>Status:</b>				<b>Country:</b>	Canada
<b>Approval Years:</b>	2016			<b>Choice of Contact:</b>	CO_OFFICIAL
<b>Contam. Facility:</b>	No			<b>Co Admin:</b>	Greg Benson
<b>MHSW Facility:</b>	No			<b>Phone No Admin:</b>	613-596-8211 Ext.8549
<b>SIC Code:</b>	611110				
<b>SIC Description:</b>	ELEMENTARY AND SECONDARY SCHOOLS				
<b>--Details--</b>					
<b>Waste Code:</b>	146				
<b>Waste Description:</b>	OTHER SPECIFIED INORGANICS				
<b>Waste Code:</b>	221				
<b>Waste Description:</b>	LIGHT FUELS				
<b>Waste Code:</b>	251				
<b>Waste Description:</b>	OIL SKIMMINGS & SLUDGES				
<b>Waste Code:</b>	121				
<b>Waste Description:</b>	ALKALINE WASTES - HEAVY METALS				
<b>Waste Code:</b>	148				
<b>Waste Description:</b>	INORGANIC LABORATORY CHEMICALS				

<a href="#">166</a>	12 of 12	<b>ENE/228.0</b>	<b>77.2 / 13.95</b>	<b>Ottawa-Carleton District School Board Health &amp; Safety 440 Albert St. Ottawa ON K1R 5B5</b>	<b>GEN</b>
<b>Generator No:</b>	ON9881353			<b>PO Box No:</b>	
<b>Status:</b>	Registered			<b>Country:</b>	Canada
<b>Approval Years:</b>	As of Dec 2018			<b>Choice of Contact:</b>	
<b>Contam. Facility:</b>				<b>Co Admin:</b>	
<b>MHSW Facility:</b>				<b>Phone No Admin:</b>	
<b>SIC Code:</b>					
<b>SIC Description:</b>					
<b>--Details--</b>					
<b>Waste Code:</b>	121 C				
<b>Waste Description:</b>	Alkaline slutions - containing heavy metals				
<b>Waste Code:</b>	145 I				
<b>Waste Description:</b>	Wastes from the use of pigments, coatings and paints				

Map Key	Number of Records	Direction/ Distance (m)	Elev/Diff (m)	Site	DB
<b>Waste Code:</b>		146 R			
<b>Waste Description:</b>		Other specified inorganic sludges, slurries or solids			
<b>Waste Code:</b>		146 T			
<b>Waste Description:</b>		Other specified inorganic sludges, slurries or solids			
<b>Waste Code:</b>		148 B			
<b>Waste Description:</b>		Misc. wastes and inorganic chemicals			
<b>Waste Code:</b>		148 C			
<b>Waste Description:</b>		Misc. wastes and inorganic chemicals			
<b>Waste Code:</b>		148 I			
<b>Waste Description:</b>		Misc. wastes and inorganic chemicals			
<b>Waste Code:</b>		221 L			
<b>Waste Description:</b>		Light fuels			
<b>Waste Code:</b>		251 L			
<b>Waste Description:</b>		Waste oils/sludges (petroleum based)			
<b>Waste Code:</b>		263 B			
<b>Waste Description:</b>		Misc. waste organic chemicals			
<b>Waste Code:</b>		263 C			
<b>Waste Description:</b>		Misc. waste organic chemicals			

<a href="#">167</a>	1 of 1	NNE/228.3	71.9 / 8.69	ON	BORE
<b>Borehole ID:</b>	805218			<b>Type:</b>	Borehole
<b>Use:</b>	Geotechnical/Geological Investigation				<b>Status:</b>
<b>Drill Method:</b>	Hollow stem auger			<b>UTM Zone:</b>	18
<b>Easting:</b>	444564.36			<b>Northing:</b>	5029632.48
<b>Location Accuracy:</b>				<b>Orig. Ground Elev m:</b>	71.4
<b>Elev. Reliability Note:</b>				<b>DEM Ground Elev m:</b>	71.3
<b>Total Depth m:</b>	2			<b>Primary Name:</b>	BH.87-5
<b>Township:</b>				<b>Concession:</b>	
<b>Lot:</b>				<b>Municipality:</b>	
<b>Completion Date:</b>	30-JAN-1987			<b>Static Water Level:</b>	-999.9
<b>Primary Water Use:</b>				<b>Sec. Water Use:</b>	
<b>--Details--</b>					
<b>Stratum ID:</b>	218583719			<b>Top Depth(m):</b>	0.2
<b>Bottom Depth(m):</b>	0.5			<b>Stratum Desc:</b>	Brown Fill-Misc Silt - Sand With: Gr Trace: Cl Occasional: Cob
<b>Stratum ID:</b>	218583720			<b>Top Depth(m):</b>	0.5
<b>Bottom Depth(m):</b>	0.6			<b>Stratum Desc:</b>	Bedrock Limestone
<b>Stratum ID:</b>	218583721			<b>Top Depth(m):</b>	0.6
<b>Bottom Depth(m):</b>	2.0			<b>Stratum Desc:</b>	Bedrock Limestone
<b>Stratum ID:</b>	218583718			<b>Top Depth(m):</b>	0.0
<b>Bottom Depth(m):</b>	0.2			<b>Stratum Desc:</b>	Asphalt

<a href="#">168</a>	1 of 1	S/228.7	78.2 / 14.92	ON	BORE
<b>Borehole ID:</b>	613236			<b>Type:</b>	Borehole

Map Key	Number of Records	Direction/ Distance (m)	Elev/Diff (m)	Site	DB
<b>Use:</b>				<b>Status:</b>	
<b>Drill Method:</b>				<b>UTM Zone:</b>	18
<b>Easting:</b>	444481			<b>Northing:</b>	5029022
<b>Location Accuracy:</b>				<b>Orig. Ground Elev m:</b>	80.7
<b>Elev. Reliability Note:</b>				<b>DEM Ground Elev m:</b>	79.7
<b>Total Depth m:</b>	3.9			<b>Primary Name:</b>	
<b>Township:</b>				<b>Concession:</b>	
<b>Lot:</b>				<b>Municipality:</b>	
<b>Completion Date:</b>	OCT-1971			<b>Static Water Level:</b>	22.8
<b>Primary Water Use:</b>				<b>Sec. Water Use:</b>	
<b>--Details--</b>					
<b>Stratum ID:</b>	218394269			<b>Top Depth(m):</b>	0.0
<b>Bottom Depth(m):</b>	0.3			<b>Stratum Desc:</b>	ARTIFICIAL.
<b>Stratum ID:</b>	218394270			<b>Top Depth(m):</b>	0.3
<b>Bottom Depth(m):</b>	1.3			<b>Stratum Desc:</b>	BEDROCK. GREY,FRACTURED.
<b>Stratum ID:</b>	218394271			<b>Top Depth(m):</b>	1.3
<b>Bottom Depth(m):</b>	3.9			<b>Stratum Desc:</b>	BEDROCK. GREY,SOUND. . WATER STABLE AT 190.0 FEET.CLAY. GREY. TILL. BEDROCK. T. 00

[169](#) 1 of 12 NW/228.8 54.6 / -8.66 National Capital Commission ECA

Ottawa ON K1P 1C7

**Approval No:** 3232-5R2TP9 **MOE District:** Ottawa  
**Approval Date:** 2003-09-11 **City:** Ottawa  
**Status:** Approved **Longitude:** -75.7129  
**Record Type:** ECA **Latitude:** 45.4168  
**Link Source:** IDS **Geometry X:**  
**SWP Area Name:** Rideau Valley **Geometry Y:**  
**Approval Type:** ECA-MUNICIPAL AND PRIVATE SEWAGE WORKS  
**Project Type:** MUNICIPAL AND PRIVATE SEWAGE WORKS  
**Address:**  
**Full Address:**  
**Full PDF Link:** <https://www.accessenvironment.ene.gov.on.ca/instruments/7331-5PSQFA-14.pdf>

[169](#) 2 of 12 NW/228.8 54.6 / -8.66 National Capital Commission ECA

Ottawa ON K1P 1C7

**Approval No:** 1609-5NEGZX **MOE District:** Ottawa  
**Approval Date:** 2003-06-11 **City:** Ottawa  
**Status:** Approved **Longitude:** -75.7129  
**Record Type:** ECA **Latitude:** 45.4168  
**Link Source:** IDS **Geometry X:**  
**SWP Area Name:** Rideau Valley **Geometry Y:**  
**Approval Type:** ECA-MUNICIPAL AND PRIVATE SEWAGE WORKS  
**Project Type:** MUNICIPAL AND PRIVATE SEWAGE WORKS  
**Address:**  
**Full Address:**  
**Full PDF Link:** <https://www.accessenvironment.ene.gov.on.ca/instruments/9383-5MXHLY-14.pdf>

[169](#) 3 of 12 NW/228.8 54.6 / -8.66 Claridge Homes (Lebreton Flats) Inc. ECA

Lett Street, Block 1  
Ottawa ON K2P 0Y6

**Approval No:** 3759-6JKN99 **MOE District:** Ottawa



Map Key	Number of Records	Direction/ Distance (m)	Elev/Diff (m)	Site	DB
<b>Approval Date:</b>	2005-11-30			<b>City:</b> Ottawa	
<b>Status:</b>	Approved			<b>Longitude:</b> -75.7129	
<b>Record Type:</b>	ECA			<b>Latitude:</b> 45.4168	
<b>Link Source:</b>	IDS			<b>Geometry X:</b>	
<b>SWP Area Name:</b>	Rideau Valley			<b>Geometry Y:</b>	
<b>Approval Type:</b>	ECA-MUNICIPAL AND PRIVATE SEWAGE WORKS				
<b>Project Type:</b>	MUNICIPAL AND PRIVATE SEWAGE WORKS				
<b>Address:</b>	Lett Street, Block 1				
<b>Full Address:</b>					
<b>Full PDF Link:</b>	<a href="https://www.accessenvironment.ene.gov.on.ca/instruments/4852-6JFUE2-14.pdf">https://www.accessenvironment.ene.gov.on.ca/instruments/4852-6JFUE2-14.pdf</a>				

<a href="#">169</a>	4 of 12	NW/228.8	54.6 / -8.66	<b>National Capital Commission</b> <b>Ottawa ON K1P 1C7</b>	ECA
<b>Approval No:</b>	6542-5UJJGS			<b>MOE District:</b> Ottawa	
<b>Approval Date:</b>	2003-12-24			<b>City:</b>	
<b>Status:</b>	Approved			<b>Longitude:</b> -75.7129	
<b>Record Type:</b>	ECA			<b>Latitude:</b> 45.4168	
<b>Link Source:</b>	IDS			<b>Geometry X:</b>	
<b>SWP Area Name:</b>	Rideau Valley			<b>Geometry Y:</b>	
<b>Approval Type:</b>	ECA-Municipal Drinking Water Systems				
<b>Project Type:</b>	Municipal Drinking Water Systems				
<b>Address:</b>					
<b>Full Address:</b>					
<b>Full PDF Link:</b>					

<a href="#">169</a>	5 of 12	NW/228.8	54.6 / -8.66	<b>City of Ottawa</b> <b>Lemieux Island Low Pressure Transmission</b> <b>Main Phase III Development Ottawa River</b> <b>Parkway</b> <b>Ottawa ON K2G 6J8</b>	ECA
<b>Approval No:</b>	6166-6C4NWK			<b>MOE District:</b> Ottawa	
<b>Approval Date:</b>	2005-05-09			<b>City:</b>	
<b>Status:</b>	Approved			<b>Longitude:</b> -75.7129	
<b>Record Type:</b>	ECA			<b>Latitude:</b> 45.4168	
<b>Link Source:</b>	IDS			<b>Geometry X:</b>	
<b>SWP Area Name:</b>	Rideau Valley			<b>Geometry Y:</b>	
<b>Approval Type:</b>	ECA-Municipal Drinking Water Systems				
<b>Project Type:</b>	Municipal Drinking Water Systems				
<b>Address:</b>	Lemieux Island Low Pressure Transmission Main Phase III Development Ottawa River Parkway				
<b>Full Address:</b>					
<b>Full PDF Link:</b>					

<a href="#">169</a>	6 of 12	NW/228.8	54.6 / -8.66	<b>National Capital Commission</b> <b>Ottawa ON K1P 1C7</b>	ECA
<b>Approval No:</b>	6489-5NEGUK			<b>MOE District:</b> Ottawa	
<b>Approval Date:</b>	2003-06-11			<b>City:</b>	
<b>Status:</b>	Approved			<b>Longitude:</b> -75.7129	
<b>Record Type:</b>	ECA			<b>Latitude:</b> 45.4168	
<b>Link Source:</b>	IDS			<b>Geometry X:</b>	
<b>SWP Area Name:</b>	Rideau Valley			<b>Geometry Y:</b>	
<b>Approval Type:</b>	ECA-Municipal Drinking Water Systems				
<b>Project Type:</b>	Municipal Drinking Water Systems				
<b>Address:</b>					
<b>Full Address:</b>					
<b>Full PDF Link:</b>					

Map Key	Number of Records	Direction/ Distance (m)	Elev/Diff (m)	Site	DB
<a href="#">169</a>	7 of 12	NW/228.8	54.6 / -8.66	City of Ottawa Booth Street (Intersection of Booth St. and Wellington Street) Ottawa ON K2G 6J8	ECA
<b>Approval No:</b>	1784-7RCSF7			<b>MOE District:</b> Ottawa	
<b>Approval Date:</b>	2009-06-10			<b>City:</b> Ottawa	
<b>Status:</b>	Revoked and/or Replaced			<b>Longitude:</b> -75.7129	
<b>Record Type:</b>	ECA			<b>Latitude:</b> 45.4168	
<b>Link Source:</b>	IDS			<b>Geometry X:</b>	
<b>SWP Area Name:</b>	Rideau Valley			<b>Geometry Y:</b>	
<b>Approval Type:</b>	ECA-MUNICIPAL AND PRIVATE SEWAGE WORKS				
<b>Project Type:</b>	MUNICIPAL AND PRIVATE SEWAGE WORKS				
<b>Address:</b>	Booth Street (Intersection of Booth St. and Wellington Street)				
<b>Full Address:</b>					
<b>Full PDF Link:</b>	<a href="https://www.accessenvironment.ene.gov.on.ca/instruments/8654-7N5MLM-14.pdf">https://www.accessenvironment.ene.gov.on.ca/instruments/8654-7N5MLM-14.pdf</a>				
<a href="#">169</a>	8 of 12	NW/228.8	54.6 / -8.66	Ali Haj-Shafiei Ottawa ON L3T 2A4	ECA
<b>Approval No:</b>	5947-7YEJQM			<b>MOE District:</b> Ottawa	
<b>Approval Date:</b>	2009-12-18			<b>City:</b> Ottawa	
<b>Status:</b>	Approved			<b>Longitude:</b> -75.7129	
<b>Record Type:</b>	ECA			<b>Latitude:</b> 45.4168	
<b>Link Source:</b>	IDS			<b>Geometry X:</b>	
<b>SWP Area Name:</b>	Rideau Valley			<b>Geometry Y:</b>	
<b>Approval Type:</b>	ECA-MUNICIPAL AND PRIVATE SEWAGE WORKS				
<b>Project Type:</b>	MUNICIPAL AND PRIVATE SEWAGE WORKS				
<b>Address:</b>					
<b>Full Address:</b>					
<b>Full PDF Link:</b>	<a href="https://www.accessenvironment.ene.gov.on.ca/instruments/1208-7XQS4E-14.pdf">https://www.accessenvironment.ene.gov.on.ca/instruments/1208-7XQS4E-14.pdf</a>				
<a href="#">169</a>	9 of 12	NW/228.8	54.6 / -8.66	National Capital Commission Ottawa ON K1P 1C7	ECA
<b>Approval No:</b>	7369-5VVHZ7			<b>MOE District:</b> Ottawa	
<b>Approval Date:</b>	2004-02-06			<b>City:</b> Ottawa	
<b>Status:</b>	Approved			<b>Longitude:</b> -75.7129	
<b>Record Type:</b>	ECA			<b>Latitude:</b> 45.4168	
<b>Link Source:</b>	IDS			<b>Geometry X:</b>	
<b>SWP Area Name:</b>	Rideau Valley			<b>Geometry Y:</b>	
<b>Approval Type:</b>	ECA-MUNICIPAL AND PRIVATE SEWAGE WORKS				
<b>Project Type:</b>	MUNICIPAL AND PRIVATE SEWAGE WORKS				
<b>Address:</b>					
<b>Full Address:</b>					
<b>Full PDF Link:</b>	<a href="https://www.accessenvironment.ene.gov.on.ca/instruments/9721-5U5L6R-14.pdf">https://www.accessenvironment.ene.gov.on.ca/instruments/9721-5U5L6R-14.pdf</a>				
<a href="#">169</a>	10 of 12	NW/228.8	54.6 / -8.66	Claridge Homes (Lebreton Flats) Inc. Lett Street, Block 1 Ottawa ON K2P 0Y6	ECA
<b>Approval No:</b>	4584-6JKN79			<b>MOE District:</b> Ottawa	
<b>Approval Date:</b>	2005-11-30			<b>City:</b>	
<b>Status:</b>	Approved			<b>Longitude:</b> -75.7129	
<b>Record Type:</b>	ECA			<b>Latitude:</b> 45.4168	
<b>Link Source:</b>	IDS			<b>Geometry X:</b>	

Map Key	Number of Records	Direction/ Distance (m)	Elev/Diff (m)	Site	DB
<b>SWP Area Name:</b> Rideau Valley <b>Geometry Y:</b> <b>Approval Type:</b> ECA-Municipal Drinking Water Systems <b>Project Type:</b> Municipal Drinking Water Systems <b>Address:</b> Lett Street, Block 1 <b>Full Address:</b> <b>Full PDF Link:</b>					
<a href="#">169</a>	11 of 12	NW/228.8	54.6 / -8.66	National Capital Commission Ottawa River Parkway Detour Lane Ottawa ON K1P 1C7	ECA
<b>Approval No:</b> 0973-5M4KXY <b>MOE District:</b> Ottawa <b>Approval Date:</b> 2003-04-30 <b>City:</b> Ottawa <b>Status:</b> Approved <b>Longitude:</b> -75.7129 <b>Record Type:</b> ECA <b>Latitude:</b> 45.4168 <b>Link Source:</b> IDS <b>Geometry X:</b> <b>SWP Area Name:</b> Rideau Valley <b>Geometry Y:</b> <b>Approval Type:</b> ECA-MUNICIPAL AND PRIVATE SEWAGE WORKS <b>Project Type:</b> MUNICIPAL AND PRIVATE SEWAGE WORKS <b>Address:</b> Ottawa River Parkway Detour Lane <b>Full Address:</b> <b>Full PDF Link:</b> <a href="https://www.accessenvironment.ene.gov.on.ca/instruments/5031-5LULPU-14.pdf">https://www.accessenvironment.ene.gov.on.ca/instruments/5031-5LULPU-14.pdf</a>					
<a href="#">169</a>	12 of 12	NW/228.8	54.6 / -8.66	National Capital Commission Ottawa ON K1P 1C7	ECA
<b>Approval No:</b> 8221-5UJJDN <b>MOE District:</b> Ottawa <b>Approval Date:</b> 2003-12-24 <b>City:</b> Ottawa <b>Status:</b> Approved <b>Longitude:</b> -75.7129 <b>Record Type:</b> ECA <b>Latitude:</b> 45.4168 <b>Link Source:</b> IDS <b>Geometry X:</b> <b>SWP Area Name:</b> Rideau Valley <b>Geometry Y:</b> <b>Approval Type:</b> ECA-MUNICIPAL AND PRIVATE SEWAGE WORKS <b>Project Type:</b> MUNICIPAL AND PRIVATE SEWAGE WORKS <b>Address:</b> <b>Full Address:</b> <b>Full PDF Link:</b> <a href="https://www.accessenvironment.ene.gov.on.ca/instruments/6469-5U5LBT-14.pdf">https://www.accessenvironment.ene.gov.on.ca/instruments/6469-5U5LBT-14.pdf</a>					
<a href="#">170</a>	1 of 1	SSE/230.1	80.9 / 17.64	ON	BORE
<b>Borehole ID:</b> 802293 <b>Type:</b> Borehole <b>Use:</b> Geotechnical/Geological Investigation <b>Status:</b> <b>Drill Method:</b> Rotary (conventional) <b>UTM Zone:</b> 18 <b>Easting:</b> 444558.87 <b>Northing:</b> 5029051.66 <b>Location Accuracy:</b> <b>Orig. Ground Elev m:</b> 80.7 <b>Elev. Reliability Note:</b> <b>DEM Ground Elev m:</b> 78.7 <b>Total Depth m:</b> 3.9 <b>Primary Name:</b> BH 8 <b>Township:</b> <b>Concession:</b> <b>Lot:</b> <b>Municipality:</b> <b>Completion Date:</b> 02-FEB-1972 <b>Static Water Level:</b> -999.9 <b>Primary Water Use:</b> <b>Sec. Water Use:</b>					
<b>--Details--</b>					
<b>Stratum ID:</b> 218571606 <b>Top Depth(m):</b> 1.3 <b>Bottom Depth(m):</b> 3.9 <b>Stratum Desc:</b> Grey Bedrock Limestone thin black shaley partings					
<b>Stratum ID:</b> 218571603 <b>Top Depth(m):</b> 0.0					

Map Key	Number of Records	Direction/ Distance (m)	Elev/Diff (m)	Site	DB
Bottom Depth(m):	0.1			Stratum Desc:	Asphalt
Stratum ID:	218571604			Top Depth(m):	0.1
Bottom Depth(m):	0.3			Stratum Desc:	Crushed Stone
Stratum ID:	218571605			Top Depth(m):	0.3
Bottom Depth(m):	1.3			Stratum Desc:	Grey Bedrock Limestone

[171](#) 1 of 1 W/233.8 55.8 / -7.41 ON **BORE**

<b>Borehole ID:</b>	807896	<b>Type:</b>	Borehole
<b>Use:</b>	Geotechnical/Geological Investigation	<b>Status:</b>	
<b>Drill Method:</b>	Other Method	<b>UTM Zone:</b>	18
<b>Easting:</b>	444157.58	<b>Northing:</b>	5029371.61
<b>Location Accuracy:</b>		<b>Orig. Ground Elev m:</b>	56.7
<b>Elev. Reliability Note:</b>		<b>DEM Ground Elev m:</b>	55.4
<b>Total Depth m:</b>	2.5	<b>Primary Name:</b>	TP.19-6
<b>Township:</b>		<b>Concession:</b>	
<b>Lot:</b>		<b>Municipality:</b>	
<b>Completion Date:</b>	17-NOV-1992	<b>Static Water Level:</b>	-999.9
<b>Primary Water Use:</b>		<b>Sec. Water Use:</b>	
<b>--Details--</b>			
<b>Stratum ID:</b>	218594421	<b>Top Depth(m):</b>	0.0
<b>Bottom Depth(m):</b>	0.2	<b>Stratum Desc:</b>	Black Topsoil organic material
<b>Stratum ID:</b>	218594422	<b>Top Depth(m):</b>	0.2
<b>Bottom Depth(m):</b>	0.4	<b>Stratum Desc:</b>	Brown Fill-Misc Silt - Sand
<b>Stratum ID:</b>	218594423	<b>Top Depth(m):</b>	0.4
<b>Bottom Depth(m):</b>	2.5	<b>Stratum Desc:</b>	Light Dark Brown to Brown Fill-Misc Silt - Sand With: Brk Frag W Cob W Blds

[172](#) 1 of 1 W/235.2 56.9 / -6.36 ON **BORE**

<b>Borehole ID:</b>	807884	<b>Type:</b>	Borehole
<b>Use:</b>	Geotechnical/Geological Investigation	<b>Status:</b>	
<b>Drill Method:</b>	Other Method	<b>UTM Zone:</b>	18
<b>Easting:</b>	444150.52	<b>Northing:</b>	5029351.74
<b>Location Accuracy:</b>		<b>Orig. Ground Elev m:</b>	58.1
<b>Elev. Reliability Note:</b>		<b>DEM Ground Elev m:</b>	55.9
<b>Total Depth m:</b>	3.3	<b>Primary Name:</b>	TP.19-4
<b>Township:</b>		<b>Concession:</b>	
<b>Lot:</b>		<b>Municipality:</b>	
<b>Completion Date:</b>	17-NOV-1992	<b>Static Water Level:</b>	-999.9
<b>Primary Water Use:</b>		<b>Sec. Water Use:</b>	
<b>--Details--</b>			
<b>Stratum ID:</b>	218594391	<b>Top Depth(m):</b>	0.0
<b>Bottom Depth(m):</b>	0.4	<b>Stratum Desc:</b>	Brown Fill-Misc Silt - Sand
<b>Stratum ID:</b>	218594392	<b>Top Depth(m):</b>	0.4
<b>Bottom Depth(m):</b>	1.5	<b>Stratum Desc:</b>	Grey to Brown Fill-Misc Silt - Sand With: Brk Frag
<b>Stratum ID:</b>	218594393	<b>Top Depth(m):</b>	1.5
<b>Bottom Depth(m):</b>	3.3	<b>Stratum Desc:</b>	Grey Fill-Misc Silt - Sand With: Gr W Brk Frag W Cob W Org M W Constr Debris

Map Key	Number of Records	Direction/ Distance (m)	Elev/Diff (m)	Site	DB
<a href="#">173</a>	1 of 1	NNE/237.3	67.9 / 4.63	ON	BORE
<b>Borehole ID:</b>	804543			<b>Type:</b>	Borehole
<b>Use:</b>	Geotechnical/Geological Investigation			<b>Status:</b>	
<b>Drill Method:</b>	Rotary (conventional)			<b>UTM Zone:</b>	18
<b>Easting:</b>	444536.53			<b>Northing:</b>	5029655
<b>Location Accuracy:</b>				<b>Orig. Ground Elev m:</b>	65.6
<b>Elev. Reliability Note:</b>				<b>DEM Ground Elev m:</b>	66.7
<b>Total Depth m:</b>	4.7			<b>Primary Name:</b>	BH.6
<b>Township:</b>				<b>Concession:</b>	
<b>Lot:</b>				<b>Municipality:</b>	
<b>Completion Date:</b>	11-NOV-1988			<b>Static Water Level:</b>	-999.9
<b>Primary Water Use:</b>				<b>Sec. Water Use:</b>	
<b>--Details--</b>					
<b>Stratum ID:</b>	218581034			<b>Top Depth(m):</b>	0.0
<b>Bottom Depth(m):</b>	0.2			<b>Stratum Desc:</b>	Topsoil
<b>Stratum ID:</b>	218581035			<b>Top Depth(m):</b>	0.2
<b>Bottom Depth(m):</b>	1.1			<b>Stratum Desc:</b>	Dark Grey to Brown Fill-Misc Silty Clay With: Sa W Org M Trace: Gr Tr Brk Frag
<b>Stratum ID:</b>	218581036			<b>Top Depth(m):</b>	1.1
<b>Bottom Depth(m):</b>	1.8			<b>Stratum Desc:</b>	Grey Bedrock Limestone
<b>Stratum ID:</b>	218581037			<b>Top Depth(m):</b>	1.8
<b>Bottom Depth(m):</b>	4.7			<b>Stratum Desc:</b>	Grey Bedrock Limestone
<a href="#">174</a>	1 of 1	W/239.6	56.9 / -6.36	ON	BORE
<b>Borehole ID:</b>	807901			<b>Type:</b>	Borehole
<b>Use:</b>	Geotechnical/Geological Investigation			<b>Status:</b>	
<b>Drill Method:</b>	Other Method			<b>UTM Zone:</b>	18
<b>Easting:</b>	444142.92			<b>Northing:</b>	5029335.88
<b>Location Accuracy:</b>				<b>Orig. Ground Elev m:</b>	56.1
<b>Elev. Reliability Note:</b>				<b>DEM Ground Elev m:</b>	56.1
<b>Total Depth m:</b>	2.5			<b>Primary Name:</b>	TP.19-8
<b>Township:</b>				<b>Concession:</b>	
<b>Lot:</b>				<b>Municipality:</b>	
<b>Completion Date:</b>	17-NOV-1992			<b>Static Water Level:</b>	-999.9
<b>Primary Water Use:</b>				<b>Sec. Water Use:</b>	
<b>--Details--</b>					
<b>Stratum ID:</b>	218594439			<b>Top Depth(m):</b>	0.0
<b>Bottom Depth(m):</b>	0.3			<b>Stratum Desc:</b>	Brown Fill-Misc Silt - Sand
<b>Stratum ID:</b>	218594440			<b>Top Depth(m):</b>	0.3
<b>Bottom Depth(m):</b>	0.6			<b>Stratum Desc:</b>	Greenish Grey Fill-Misc Silty Clay With: Brk Frag W Constr Debris
<b>Stratum ID:</b>	218594441			<b>Top Depth(m):</b>	0.6
<b>Bottom Depth(m):</b>	1.1			<b>Stratum Desc:</b>	Dark Brown Silt - Sand With: Brk Frag W Constr Debris
<b>Stratum ID:</b>	218594442			<b>Top Depth(m):</b>	1.1
<b>Bottom Depth(m):</b>	2.5			<b>Stratum Desc:</b>	Dark Brown Fill-Misc Silt - Sand With: Brk Frag W Constr Debris

Map Key	Number of Records	Direction/ Distance (m)	Elev/Diff (m)	Site	DB
<a href="#">175</a>	1 of 1	SE/241.7	81.8 / 18.61	200 Bronson Ave Ottawa On Ottawa ON K1R6H4	EHS
<b>Order No:</b>	20140612012			<b>Nearest Intersection:</b>	
<b>Status:</b>	C			<b>Municipality:</b>	City of Ottawa
<b>Report Type:</b>	Standard Report			<b>Client Prov/State:</b>	ON
<b>Report Date:</b>	20-JUN-14			<b>Search Radius (km):</b>	.25
<b>Date Received:</b>	12-JUN-14			<b>X:</b>	-75.707297
<b>Previous Site Name:</b>				<b>Y:</b>	45.413641
<b>Lot/Building Size:</b>	0.16 acres				
<b>Additional Info Ordered:</b>					
<a href="#">176</a>	1 of 2	SSW/246.6	68.4 / 5.17	39 LORNE AVE, OTTAWA ON	PINC
<b>Incident ID:</b>				<b>Health Impact:</b>	
<b>Incident No:</b>	1889288			<b>Environment Impact:</b>	
<b>Type:</b>	FS-Pipeline Incident			<b>Property Damage:</b>	No
<b>Status Code:</b>	Pipeline Damage Reason Est			<b>Service Interrupt:</b>	
<b>Fuel Occurrence Tp:</b>				<b>Enforce Policy:</b>	No
<b>Fuel Type:</b>				<b>Public Relation:</b>	
<b>Tank Status:</b>	RC Established			<b>Pipeline System:</b>	
<b>Task No:</b>	6218447			<b>Depth:</b>	
<b>Spills Action Centre:</b>				<b>Pipe Material:</b>	
<b>Method Details:</b>	E-mail			<b>PSIG:</b>	
<b>Fuel Category:</b>	Natural Gas			<b>Attribute Category:</b>	FS-Perform P-line Inc Invest
<b>Date of Occurrence:</b>				<b>Regualtor Location:</b>	
<b>Occurrence Start Date:</b>	2016/06/21				
<b>Operation Type:</b>					
<b>Pipeline Type:</b>					
<b>Regulator Type:</b>					
<b>Summary:</b>	39 LORNE AVE, OTTAWA - PIPELINE HIT - 1/2"				
<b>Reported By:</b>	Bernie Monette - ENBRIDGE				
<b>Affiliation:</b>					
<b>Occurrence Desc:</b>					
<b>Damage Reason:</b>	None of the above, Please Explain				
<b>Notes:</b>					
<a href="#">176</a>	2 of 2	SSW/246.6	68.4 / 5.17	Enbridge Gas Distribution Inc. 39 Lorne Ave. Ottawa ON	SPL
<b>Ref No:</b>	2420-AB4JR7			<b>Discharger Report:</b>	
<b>Site No:</b>	NA			<b>Material Group:</b>	
<b>Incident Dt:</b>	2016/06/20			<b>Health/Env Conseq:</b>	
<b>Year:</b>				<b>Client Type:</b>	
<b>Incident Cause:</b>				<b>Sector Type:</b>	Miscellaneous Communal
<b>Incident Event:</b>	Leak/Break			<b>Agency Involved:</b>	
<b>Contaminant Code:</b>	35			<b>Nearest Watercourse:</b>	
<b>Contaminant Name:</b>	NATURAL GAS (METHANE)			<b>Site Address:</b>	39 Lorne Ave.
<b>Contaminant Limit 1:</b>				<b>Site District Office:</b>	
<b>Contam Limit Freq 1:</b>				<b>Site Postal Code:</b>	
<b>Contaminant UN No 1:</b>				<b>Site Region:</b>	
<b>Environment Impact:</b>				<b>Site Municipality:</b>	Ottawa
<b>Nature of Impact:</b>				<b>Site Lot:</b>	
<b>Receiving Medium:</b>				<b>Site Conc:</b>	
<b>Receiving Env:</b>	Air			<b>Northing:</b>	
<b>MOE Response:</b>	No			<b>Easting:</b>	
<b>Dt MOE Arvl on Scn:</b>				<b>Site Geo Ref Accu:</b>	
<b>MOE Reported Dt:</b>	2016/06/20			<b>Site Map Datum:</b>	

<b>Map Key</b>	<b>Number of Records</b>	<b>Direction/ Distance (m)</b>	<b>Elev/Diff (m)</b>	<b>Site</b>	<b>DB</b>
<b>Dt Document Closed:</b> 2016/08/10				<b>SAC Action Class:</b> TSSA - Fuel Safety Branch - Hydrocarbon Fuel Release/Spill	
<b>Incident Reason:</b> Operator/Human Error				<b>Source Type:</b>	
<b>Site Name:</b> Line Strike<UNOFFICIAL>					
<b>Site County/District:</b>					
<b>Site Geo Ref Meth:</b>					
<b>Incident Summary:</b> TSSA/FSB: Enbridge .5" Line strike - Made safe					
<b>Contaminant Qty:</b> 0 other - see incident description					
<a href="#">177</a>	1 of 3	SW/249.3	61.6 / -1.66	City of Ottawa Transitway (LeBreton Flats Station Northeast of Intersection of Booth Street and Ottawa ON	CA
<b>Certificate #:</b> 3276-7NQSYM					
<b>Application Year:</b> 2009					
<b>Issue Date:</b> 6/10/2009					
<b>Approval Type:</b> Municipal and Private Sewage Works					
<b>Status:</b> Approved					
<b>Application Type:</b>					
<b>Client Name:</b>					
<b>Client Address:</b>					
<b>Client City:</b>					
<b>Client Postal Code:</b>					
<b>Project Description:</b>					
<b>Contaminants:</b>					
<b>Emission Control:</b>					
<a href="#">177</a>	2 of 3	SW/249.3	61.6 / -1.66	City of Ottawa Booth Street (Intersection of Booth St. and Wellington Street) Ottawa ON	CA
<b>Certificate #:</b> 1784-7RCSF7					
<b>Application Year:</b> 2009					
<b>Issue Date:</b> 6/10/2009					
<b>Approval Type:</b> Municipal and Private Sewage Works					
<b>Status:</b> Approved					
<b>Application Type:</b>					
<b>Client Name:</b>					
<b>Client Address:</b>					
<b>Client City:</b>					
<b>Client Postal Code:</b>					
<b>Project Description:</b>					
<b>Contaminants:</b>					
<b>Emission Control:</b>					
<a href="#">177</a>	3 of 3	SW/249.3	61.6 / -1.66	City of Ottawa Booth Street (Intersection of Booth St. and Wellington Street) Ottawa ON	SPL
<b>Ref No:</b> 6566-87ZMT4				<b>Discharger Report:</b>	
<b>Site No:</b>				<b>Material Group:</b>	
<b>Incident Dt:</b>				<b>Health/Env Conseq:</b>	
<b>Year:</b>				<b>Client Type:</b>	
<b>Incident Cause:</b> Discharge Or Bypass To A Watercourse				<b>Sector Type:</b> Sewer	
<b>Incident Event:</b>				<b>Agency Involved:</b>	
<b>Contaminant Code:</b> 44				<b>Nearest Watercourse:</b>	
<b>Contaminant Name:</b> SEWAGE,RAW UNCHLORINATED				<b>Site Address:</b>	

Map Key	Number of Records	Direction/ Distance (m)	Elev/Diff (m)	Site	DB	
<b>Contaminant Limit 1:</b> <b>Contam Limit Freq 1:</b> <b>Contaminant UN No 1:</b> <b>Environment Impact:</b> <b>Nature of Impact:</b> <b>Receiving Medium:</b> <b>Receiving Env:</b> <b>MOE Response:</b> <b>Dt MOE Arvl on Scn:</b> <b>MOE Reported Dt:</b> <b>Dt Document Closed:</b> <b>Incident Reason:</b> <b>Site Name:</b> <b>Site County/District:</b> <b>Site Geo Ref Meth:</b> <b>Incident Summary:</b> <b>Contaminant Qty:</b>	   Not Anticipated Surface Water Pollution  No Field Response 8/4/2010 8/17/2010 Weather	   Booth Street (Intersection of Booth St. and Wellington Street)	   City of Ottawa: Unkn Vol Raw Uncl Sewage to Ottawa R. 0 other - see incident description	<b>Site District Office:</b> <b>Site Postal Code:</b> <b>Site Region:</b> <b>Site Municipality:</b> <b>Site Lot:</b> <b>Site Conc:</b> <b>Northing:</b> <b>Easting:</b> <b>Site Geo Ref Accu:</b> <b>Site Map Datum:</b> <b>SAC Action Class:</b> <b>Source Type:</b>	      NA NA  Watercourse Spills	

<u>178</u>	1 of 1	WSW/249.6	58.8 / -4.44	ON	BORE	
<b>Borehole ID:</b> <b>Use:</b> <b>Drill Method:</b> <b>Easting:</b> <b>Location Accuracy:</b> <b>Elev. Reliability Note:</b> <b>Total Depth m:</b> <b>Township:</b> <b>Lot:</b> <b>Completion Date:</b> <b>Primary Water Use:</b>	804799 Geotechnical/Geological Investigation Other Method 444150.21  .3			<b>Type:</b> <b>Status:</b> <b>UTM Zone:</b> <b>Northing:</b> <b>Orig. Ground Elev m:</b> <b>DEM Ground Elev m:</b> <b>Primary Name:</b> <b>Concession:</b> <b>Municipality:</b> <b>Static Water Level:</b> <b>Sec. Water Use:</b>	Borehole  18 5029199.27 -999.9 53.2 AH.4  -999.9	
<b>--Details--</b> <b>Stratum ID:</b> <b>Bottom Depth(m):</b>	218582116 0.3			<b>Top Depth(m):</b> <b>Stratum Desc:</b>	0.0 Dark Brown Fill-Misc Silt - Sand With: Gr Trace: Org M	



# Unplottable Summary

Total: **95** Unplottable sites

DB	Company Name/Site Name	Address	City	Postal
CA	City of Ottawa	Wellington St W	Ottawa ON	
CA		Wellington Street	Ottawa ON	
CA	R.M. OF OTTAWA-CARLETON	WELLINGTON ST., VORTEX/DIV.CH.	OTTAWA CITY ON	
CA	R.M. OF OTTAWA-CARLETON	WELLINGTON ST. COMBINED SEWER	OTTAWA CITY ON	
CA	OTTAWA CITY	WELLINGTON ST. COMBINED SEWER	OTTAWA CITY ON	
CA	OTTAWA CITY	WELLINGTON STREET	OTTAWA CITY ON	
CA	Garden of the Provinces Park	Wellington Street	Ottawa ON	
CA	City of Ottawa	Wellington Street	Ottawa ON	
CA		Sparks Street	Ottawa ON	
CA		Sparks Street	Ottawa ON	
CA	City of Ottawa	Percy Street	Ottawa ON	
CA	Ottawa-Carleton District School Board		Ottawa ON	
CA	City of Ottawa	Lorne Avenue	Ottawa ON	
CA	City of Ottawa	Lorne Avenue	Ottawa ON	
CA	Claridge Homes (Lebreton Flats) Inc.	Lett Street, Block 1	Ottawa ON	
CA		Laurier Avenue Bridge	Ottawa ON	
CA	R.M. OF OTTAWA-CARLETON	GLOUCESTER ST.	OTTAWA CITY ON	
CA	OTTAWA CITY	GLOUCESTER STREET	OTTAWA CITY ON	

CA	AEVO COMPANY LTD.	EMPRESS ST.	OTTAWA ON	
CA		Willow, Booth Bell, Arthur, Cambridge Streets	Ottawa ON	
CA	R.M. OF OTTAWA-CARLETON TRANSPORTATION	BOOTH ST.	OTTAWA CITY ON	
CA	OTTAWA CITY	CAMBRIDGE STREET	OTTAWA CITY ON	
CA	City of Ottawa	Cambridge Street, Frederick Place and Jackson Ave	Ottawa ON	
CA	City of Ottawa	Bounded by Queen Elizabeth Dr. (E), Bronson Ave. (W), Gilmour St. (N) and Fifth	Ottawa ON	
CA	AEVO CO. LTD.	EMPRESS AVE. HOUSING	OTTAWA ON	
CA	R.M. OF OTTAWA-CARLETON	BAY ST/LAURIER AVE/WELLINGTON	OTTAWA CITY ON	
CA	City of Ottawa	Wellington St W	Ottawa ON	
CA	City of Ottawa	Wellington St W	Ottawa ON	
CA	Drain-All Ltd.	Mobile System	Ottawa ON	
CONV	DRAIN-ALL DRAIN & SEWER CLEANING SERVICE LTD.		NEPEAN ON	
CONV	DRAIN-ALL LTD.		ON	
EBR	Drain-All, Drain and Sewer Cleaning Serv	Concession 6 (Rideau Front), part of Lot 3, City of Gloucester on land zoned as heavy industrial-transfer site. CITY OF OTTAWA	ON	
ECA	The Corporation of the City of Ottawa	Bronson Ave	Ottawa ON	K2G 6J8
ECA	SNC-Lavalin Constructors (Pacific) Inc., Dragados Canada, Inc. and EllisDon	Corporation Near Intersection of Booth/Albert (OLRT Project Segment 1)	Ottawa ON	K1Z 1G3
ECA	SNC-Lavalin Constructors (Pacific) Inc., Dragados Canada, Inc. and EllisDon	Corporation operating as OLRT Constructors Booth St	Ottawa ON	K1Z 1G3
ECA	SNC-Lavalin Constructors (Pacific) Inc., Dragados Canada Inc., EllisDon	Corporation Hurdman East Overpass to Blair Station	Ottawa ON	K1Z 1G3
ECA	City of Ottawa	Albert St	Ottawa ON	K2G 5J9
ECA	City of Ottawa	Albert St from Brickhill Street to Empress Avenue	Ottawa ON	K1P 1J1
ECA	SNC-Lavalin Constructors (Pacific) Inc., Dragados Canada,	Corporation Along Queen Street and in vicinity of West and East Portal Locations	Ottawa ON	K1Z 1G3

Inc. and EllisDon

ECA	City of Ottawa	Bronson Ave between Laurier Ave and Arlington Ave, and Gladstone Ave between Cambridge St and Bronson Ave	Ottawa ON	K2G 6J8
ECA	City of Ottawa	Percy St	Ottawa ON	K2G 6J8
ECA	The Corporation of the City of Ottawa	Willow St Booth, Bell, Arthur, Cambridge Streets	Ottawa ON	K1N 5A1
ECA	City of Ottawa	Percy St	Ottawa ON	K2G 6J8
ECA	City of Ottawa	Albert St	Ottawa ON	K1P 1J1
ECA	City of Ottawa	Albert St	Ottawa ON	K1P 1J1
ECA	City of Ottawa	Laurier Avenue Bridge	Ottawa ON	K1P 1J1
ECA	Drain-All Ltd.	Mobile System	Ottawa ON	K1G 3N2
EHS		Between Bank & O'Connor, from Laurier to Slater	Ottawa ON	
GEN	City of Ottawa	Albert Street from City Center to Brickhill	Ottawa ON	K2G 5J9
GEN	City of Ottawa	Albert Street from City Center to Brickhill	Ottawa ON	K2G 5J9
GEN	City of Ottawa	Albert St from City Center to Brickhill	Ottawa ON	K2G 5J9
GEN	City of Ottawa	Albert St from City Center to Brickhill	Ottawa ON	K2G 5J9
GEN	ATOMIC ENERGY OF CANADA LTD.	CHALK RIVER NUCLEAR LABORATORIES C/O 275 SLATER ST.	OTTAWA ON	K1A 1E5
GEN	PCL Construction Canada INC	Wellington street	ottawa ON	L1A0A4
GEN	GVT. OF CAN.-PUBLIC WORKS CANADA	PARLIAMENT HILL-EAST, WEST & CENTRE BLK & LIBRARY, WELLINGTON ST./O'CONNOR	OTTAWA ON	K1A 0M3
GEN	O.D.S MARINE	LAURIER AVE AND RIDEAU CANAL	OTTAWA ON	K4P 1A2
GEN	City of Ottawa	Bronson Avenue between Arlington - Laurier W	Ottawa ON	
GEN	City of Ottawa	Bronson Avenue between Arlington - Laurier W	Ottawa ON	
GEN	CITY OF OTTAWA	BRICKHILL STREET	OTTAWA ON	
GEN	CONSEIL DES ECOLES CATHOLIQUES DE LANGUE	LAURIER-CARRIERE 14 PROM. FOUR SEASONS	NEPEAN ON	K2E 7P8
LIMO		Lot 40 Concession A ON OTTAWA RIVER NEPEAN Ottawa	ON	

LIMO	Lebreton Flats Dump	Ottawa	ON
NPCB	ONTARIO HYDRO	SLATER T.S.; R.M.OTTAWA-CARLETON,CONC.C/RID	OTTAWA ON
NPCB	ONTARIO HYDRO	R.M.OTTAWA-CARLETON,CONG.C/RID SLATER T.S.	OTTAWA ON
SPL		on Booth Street	Ottawa ON
SPL		Bronson Chanel, Chaudiere Island @ booth street	Ottawa ON
SPL	SNC-Lavalin Constructors (Pacific) Inc., Dragados Canada, Inc.	Albert Street	Ottawa ON
SPL	SNC-Lavalin Constructors (Pacific) Inc., Dragados Canada, Inc.	Albert Street	Ottawa ON
SPL	Her Majesty the Queen in Right of Canada as represented by the Minister of	Transport	Ottawa ON
SPL		Albert Street, East of Bayview Road (Near Albert St. Bridge)	Ottawa ON
SPL	City of Ottawa	Booth Street	Ottawa ON
SPL	OLRT Constructors	Road allowance between Broken Front Concessions C and D in front of Lot D geographic township of Nepean	Ottawa ON
SPL	O.C. TRANSPO	WESTBOUND TRANSIT AT BOOTH MOTOR VEHICLE (OPERATING FLUID)	OTTAWA CITY ON
SPL	Myers Transport<UNOFFICIAL>	Gloucester	Ottawa ON
SPL	MOTOR VEHICLE	BRONSON OVERPASS AT THE CANAL MOTOR VEHICLE (OPERATING FLUID)	OTTAWA CITY ON
SPL	Hydro Ottawa Limited	Gloucester	Ottawa ON
SPL	Federal Public Works and Government Services Canada<UNOFFICIAL>	MacDonald-Cartier Bridge on northbound side	Ottawa ON
SPL	City of Ottawa	Exit onto Bronson Ave	Ottawa ON
SPL	Louis Bray Construction Limited<UNOFFICIAL>	Wellington St. under the Plaza Bridge.	Ottawa ON
SPL	City of Ottawa	Slater Street	Ottawa ON
SPL	Enbridge Gas Distribution Inc.	Queen Street	Ottawa ON

SPL	O.C. TRANSP	LAURIER BOULEVARD AT LAURIER STATION MOTOR VEHICLE (OPERATING FLUID)	OTTAWA CITY ON
SPL	City of Ottawa	Keefer St (Keefer Street and River Lane); Cathcart Square Regulator Ottawa City; Booth Street (Intersection of Booth St. and Wellington Street)	Ottawa; Ottawa; Ottawa ON
SPL	PAUL'S BACKHOE SERVICE	HWY 34 NORTH 5 - 5.5 MILES NORTH OF HWY 417 EAST 333 CHAMPLAIN ST., HAWKESBURY, ONT.	OTTAWA CITY ON
SPL	City of Ottawa	Bronson St E, north of Catherine St	Ottawa ON
SPL		RIDEAU RIVER, AT BRONSON AVE NEAR \	OTTAWA CITY ON
SPL		Bronson Ave	Ottawa ON
SPL	LECLAIR FUELS LTD.	BRONSON AVENUE TANK TRUCK (CARGO)	OTTAWA CITY ON
SPL	CONSTRUCTION COMPANY	BRONSON AVENUE AT RIDEAU RIVER.	OTTAWA CITY ON
SPL	Deep Foundations; SNC-Lavalin Constructors (Pacific) Inc.	Boothe Street Bridge Pier #1 @ transit way	Ottawa ON
SPL	City of Ottawa	Booth Street (Intersection of Booth St. and Wellington Street); 1 Canal Lane	Ottawa; Ottawa ON
SPL	PUC	BOOTH STREET AT TRANSITWAY WHERE ALBERT AND SLATER JOIN MOTOR VEHICLE (OPERATING FLUID)	OTTAWA CITY ON
SPL	OTTAWA-CARLETON, R.M. OF	OTTAWA RIVER, FROM TRIBUTARY AT THE BOOTH ST. REGULATOR SANITARY SEWER SYSTEM	OTTAWA CITY ON
SPL	OTTAWA-CARLETON, R.M. OF	BOOTH ST GATE SANITARY SEWER SYSTEM	OTTAWA CITY ON
WWIS		lot 40	ON

# Unplottable Report

---

**Site:** City of Ottawa  
Wellington St W Ottawa ON

**Database:**  
CA

**Certificate #:** 9949-7QUP3J  
**Application Year:** 2009  
**Issue Date:** 4/6/2009  
**Approval Type:** Municipal and Private Sewage Works  
**Status:** Approved  
**Application Type:**  
**Client Name:**  
**Client Address:**  
**Client City:**  
**Client Postal Code:**  
**Project Description:**  
**Contaminants:**  
**Emission Control:**

---

**Site:** Wellington Street Ottawa ON

**Database:**  
CA

**Certificate #:** 6456-4MDJXD  
**Application Year:** 00  
**Issue Date:** 7/25/00  
**Approval Type:** Municipal & Private sewage  
**Status:** Approved  
**Application Type:** New Certificate of Approval  
**Client Name:** Corporation of the City of Ottawa  
**Client Address:** 111 Sussex Drive, 7th Floor  
**Client City:** Ottawa  
**Client Postal Code:** K1N 5A1  
**Project Description:** Construction of storm sewers on Wellington Street from Clarenton Avenue to Parkdale Avenue and on Wellington Street from Carruthers Avenue to Irving Avenue.  
**Contaminants:**  
**Emission Control:**

---

**Site:** R.M. OF OTTAWA-CARLETON  
WELLINGTON ST., VORTEX/DIV.CH. OTTAWA CITY ON

**Database:**  
CA

**Certificate #:** 3-0125-97-  
**Application Year:** 97  
**Issue Date:** 4/27/1998  
**Approval Type:** Municipal sewage  
**Status:**  
**Application Type:**  
**Client Name:**  
**Client Address:**  
**Client City:**  
**Client Postal Code:**  
**Project Description:**  
**Contaminants:**  
**Emission Control:**

---

**Site:** R.M. OF OTTAWA-CARLETON  
WELLINGTON ST. COMBINED SEWER OTTAWA CITY ON

**Database:**  
CA

**Certificate #:** 3-0126-97-  
**Application Year:** 97  
**Issue Date:** 4/15/1997  
**Approval Type:** Municipal sewage  
**Status:** Approved  
**Application Type:**  
**Client Name:**  
**Client Address:**  
**Client City:**  
**Client Postal Code:**  
**Project Description:**  
**Contaminants:**  
**Emission Control:**

---

**Site:** OTTAWA CITY  
WELLINGTON ST. COMBINED SEWER OTTAWA CITY ON

**Database:**  
CA

**Certificate #:** 3-0124-97-  
**Application Year:** 97  
**Issue Date:** 3/27/1997  
**Approval Type:** Municipal sewage  
**Status:** Approved  
**Application Type:**  
**Client Name:**  
**Client Address:**  
**Client City:**  
**Client Postal Code:**  
**Project Description:**  
**Contaminants:**  
**Emission Control:**

---

**Site:** OTTAWA CITY  
WELLINGTON STREET OTTAWA CITY ON

**Database:**  
CA

**Certificate #:** 3-1102-89-  
**Application Year:** 89  
**Issue Date:** 6/12/1989  
**Approval Type:** Municipal sewage  
**Status:** Approved  
**Application Type:**  
**Client Name:**  
**Client Address:**  
**Client City:**  
**Client Postal Code:**  
**Project Description:**  
**Contaminants:**  
**Emission Control:**

---

**Site:** Garden of the Provinces Park  
Wellington Street Ottawa ON

**Database:**  
CA

**Certificate #:** 5387-4SNPYM  
**Application Year:** 01  
**Issue Date:** 3/1/01  
**Approval Type:** Industrial air  
**Status:** Approved  
**Application Type:** New Certificate of Approval  
**Client Name:** Corporation of the City of Ottawa  
**Client Address:** 111 Lisgar St., Heritage Bldg., 1st Fl., N/W Office  
**Client City:** Ottawa  
**Client Postal Code:** K2P 2L7  
**Project Description:** This application is for a Certificate of Approval to install a granulated activated carbon (GAC) Scrubber, induced draft fan and ancillary equipment to draw air from the Garden of the Provinces shaft and treat the odorous exhaust gases prior to release into the environment.

**Contaminants:**  
**Emission Control:**

---

**Site:** City of Ottawa  
Wellington Street Ottawa ON

**Database:**  
CA

**Certificate #:** 9625-65WJYS  
**Application Year:** 2005  
**Issue Date:** 2/7/2005  
**Approval Type:** Air  
**Status:** Approved  
**Application Type:**  
**Client Name:**  
**Client Address:**  
**Client City:**  
**Client Postal Code:**  
**Project Description:**  
**Contaminants:**  
**Emission Control:**

---

**Site:** Sparks Street Ottawa ON

**Database:**  
CA

**Certificate #:** 0054-4YZGXX  
**Application Year:** 01  
**Issue Date:** 7/31/01  
**Approval Type:** Municipal & Private water  
**Status:** Approved  
**Application Type:** New Certificate of Approval  
**Client Name:** Corporation of the City of Ottawa  
**Client Address:** 111 Sussex Drive  
**Client City:** Ottawa  
**Client Postal Code:** K1N 5A1  
**Project Description:** This application is for the reconstruction of watermain and appurtenances on Sparks Street and Bronson Avenue.  
**Contaminants:**  
**Emission Control:**

---

**Site:** Sparks Street Ottawa ON

**Database:**  
CA

**Certificate #:** 4026-4YZH9X  
**Application Year:** 01  
**Issue Date:** 7/31/01  
**Approval Type:** Municipal & Private sewage  
**Status:** Approved  
**Application Type:** New Certificate of Approval  
**Client Name:** Corporation of the City of Ottawa  
**Client Address:** 111 Sussex Drive  
**Client City:** Ottawa  
**Client Postal Code:** K1N 5A1  
**Project Description:** This application is for the reconstruction of storm and sanitary sewers on Sparks Street, from Bronson Avenue to Lyon Street.  
**Contaminants:**  
**Emission Control:**

---

**Site:** City of Ottawa  
Percy Street Ottawa ON

**Database:**  
CA

**Certificate #:** 5970-5W2Q6J  
**Application Year:** 2004  
**Issue Date:** 2/11/2004  
**Approval Type:** Municipal and Private Sewage Works



**Status:** Approved  
**Application Type:**  
**Client Name:**  
**Client Address:**  
**Client City:**  
**Client Postal Code:**  
**Project Description:**  
**Contaminants:**  
**Emission Control:**

---

**Site:** Ottawa-Carleton District School Board  
Ottawa ON

**Database:**  
CA

**Certificate #:** 3668-7ZNLJ  
**Application Year:** 2010  
**Issue Date:** 2/11/2010  
**Approval Type:** Air  
**Status:** Approved  
**Application Type:**  
**Client Name:**  
**Client Address:**  
**Client City:**  
**Client Postal Code:**  
**Project Description:**  
**Contaminants:**  
**Emission Control:**

---

**Site:** City of Ottawa  
Lorne Avenue Ottawa ON

**Database:**  
CA

**Certificate #:** 4961-5RHNJP  
**Application Year:** 2003  
**Issue Date:** 9/18/2003  
**Approval Type:** Municipal and Private Sewage Works  
**Status:** Approved  
**Application Type:**  
**Client Name:**  
**Client Address:**  
**Client City:**  
**Client Postal Code:**  
**Project Description:**  
**Contaminants:**  
**Emission Control:**

---

**Site:** City of Ottawa  
Lorne Avenue Ottawa ON

**Database:**  
CA

**Certificate #:** 8878-5STQXB  
**Application Year:** 2003  
**Issue Date:** 10/31/2003  
**Approval Type:** Municipal and Private Sewage Works  
**Status:** Approved  
**Application Type:**  
**Client Name:**  
**Client Address:**  
**Client City:**  
**Client Postal Code:**  
**Project Description:**  
**Contaminants:**  
**Emission Control:**

---

**Site:** Claridge Homes (Lebreton Flats) Inc.

**Database:**  
CA

**Lett Street, Block 1 Ottawa ON**

**Certificate #:** 3759-6JKN99  
**Application Year:** 2005  
**Issue Date:** 11/30/2005  
**Approval Type:** Municipal and Private Sewage Works  
**Status:** Approved  
**Application Type:**  
**Client Name:**  
**Client Address:**  
**Client City:**  
**Client Postal Code:**  
**Project Description:**  
**Contaminants:**  
**Emission Control:**

---

**Site:** **Laurier Avenue Bridge Ottawa ON**

**Database:**  
**CA**

**Certificate #:** 9814-563QFZ  
**Application Year:** 02  
**Issue Date:** 1/7/02  
**Approval Type:** Municipal & Private sewage  
**Status:** Approved  
**Application Type:** New Certificate of Approval  
**Client Name:** The Corporation of the City of Ottawa  
**Client Address:** 110 Laurier Avenue West  
**Client City:** Ottawa  
**Client Postal Code:** K1P 1J1  
**Project Description:** Storm sewers to be constructed on Laurier Avenue, Queen Elizabeth Driveway, Colonel By Drive and Nicholas Street  
**Contaminants:**  
**Emission Control:**

---

**Site:** **R.M. OF OTTAWA-CARLETON  
GLOUCESTER ST. OTTAWA CITY ON**

**Database:**  
**CA**

**Certificate #:** 7-0911-88-  
**Application Year:** 88  
**Issue Date:** 7/7/1988  
**Approval Type:** Municipal water  
**Status:** Approved  
**Application Type:**  
**Client Name:**  
**Client Address:**  
**Client City:**  
**Client Postal Code:**  
**Project Description:**  
**Contaminants:**  
**Emission Control:**

---

**Site:** **OTTAWA CITY  
GLOUCESTER STREET OTTAWA CITY ON**

**Database:**  
**CA**

**Certificate #:** 3-0827-86-  
**Application Year:** 86  
**Issue Date:** 7/2/1986  
**Approval Type:** Municipal sewage  
**Status:** Approved  
**Application Type:**  
**Client Name:**  
**Client Address:**  
**Client City:**  
**Client Postal Code:**

**Project Description:**  
**Contaminants:**  
**Emission Control:**

---

**Site:** AEVO COMPANY LTD.  
EMPRESS ST. OTTAWA ON

**Database:**  
CA

**Certificate #:** 3-0234-85-006  
**Application Year:** 85  
**Issue Date:** 3/29/85  
**Approval Type:** Municipal sewage  
**Status:** Approved  
**Application Type:**  
**Client Name:**  
**Client Address:**  
**Client City:**  
**Client Postal Code:**  
**Project Description:**  
**Contaminants:**  
**Emission Control:**

---

**Site:** Willow, Booth Bell, Arthur, Cambridge Streets Ottawa ON

**Database:**  
CA

**Certificate #:** 4165-4K6HGY  
**Application Year:** 00  
**Issue Date:** 5/10/00  
**Approval Type:** Municipal & Private sewage  
**Status:** Approved  
**Application Type:** New Certificate of Approval  
**Client Name:** Corporation of the City of Ottawa  
**Client Address:** 111 Sussex Drive, 7th Floor  
**Client City:** Ottawa  
**Client Postal Code:** K1N 5A1  
**Project Description:** This is an application for Municipal and Private Sewage Works Certificate of Approval for the construction of storm sewers and replacement of combined sewers.  
**Contaminants:**  
**Emission Control:**

---

**Site:** R.M. OF OTTAWA-CARLETON TRANSPORTATION  
BOOTH ST. OTTAWA CITY ON

**Database:**  
CA

**Certificate #:** 7-1059-88-  
**Application Year:** 88  
**Issue Date:** 7/13/1988  
**Approval Type:** Municipal water  
**Status:** Approved  
**Application Type:**  
**Client Name:**  
**Client Address:**  
**Client City:**  
**Client Postal Code:**  
**Project Description:**  
**Contaminants:**  
**Emission Control:**

---

**Site:** OTTAWA CITY  
CAMBRIDGE STREET OTTAWA CITY ON

**Database:**  
CA

**Certificate #:** 3-1560-86-  
**Application Year:** 86  
**Issue Date:** 10/8/1986

**Approval Type:** Municipal sewage  
**Status:** Approved  
**Application Type:**  
**Client Name:**  
**Client Address:**  
**Client City:**  
**Client Postal Code:**  
**Project Description:**  
**Contaminants:**  
**Emission Control:**

---

**Site:** *City of Ottawa*  
*Cambridge Street, Frederick Place and Jackson Ave Ottawa ON*

**Database:**  
*CA*

**Certificate #:** 9353-82HMYD  
**Application Year:** 2010  
**Issue Date:** 2/12/2010  
**Approval Type:** Municipal and Private Sewage Works  
**Status:** Approved  
**Application Type:**  
**Client Name:**  
**Client Address:**  
**Client City:**  
**Client Postal Code:**  
**Project Description:**  
**Contaminants:**  
**Emission Control:**

---

**Site:** *City of Ottawa*  
*Bounded by Queen Elizabeth Dr. (E), Bronson Ave. (W), Gilmour St. (N) and Fifth Ottawa ON*

**Database:**  
*CA*

**Certificate #:** 2534-7ZMSTA  
**Application Year:** 2010  
**Issue Date:** 1/29/2010  
**Approval Type:** Municipal and Private Sewage Works  
**Status:** Approved  
**Application Type:**  
**Client Name:**  
**Client Address:**  
**Client City:**  
**Client Postal Code:**  
**Project Description:**  
**Contaminants:**  
**Emission Control:**

---

**Site:** *AEVO CO. LTD.*  
*EMPRESS AVE. HOUSING OTTAWA ON*

**Database:**  
*CA*

**Certificate #:** 7-0175-85-006  
**Application Year:** 85  
**Issue Date:** 4/11/85  
**Approval Type:** Municipal water  
**Status:** Approved  
**Application Type:**  
**Client Name:**  
**Client Address:**  
**Client City:**  
**Client Postal Code:**  
**Project Description:**  
**Contaminants:**  
**Emission Control:**

**Site:** R.M. OF OTTAWA-CARLETON  
BAY ST/LAURIER AVE/WELLINGTON OTTAWA CITY ON

**Database:**  
CA

**Certificate #:** 7-1821-89-  
**Application Year:** 89  
**Issue Date:** 11/15/1989  
**Approval Type:** Municipal water  
**Status:** Approved  
**Application Type:**  
**Client Name:**  
**Client Address:**  
**Client City:**  
**Client Postal Code:**  
**Project Description:**  
**Contaminants:**  
**Emission Control:**

---

**Site:** City of Ottawa  
Wellington St W Ottawa ON

**Database:**  
CA

**Certificate #:** 9444-7DAKHD  
**Application Year:** 2008  
**Issue Date:** 4/1/2008  
**Approval Type:** Municipal and Private Sewage Works  
**Status:** Approved  
**Application Type:**  
**Client Name:**  
**Client Address:**  
**Client City:**  
**Client Postal Code:**  
**Project Description:**  
**Contaminants:**  
**Emission Control:**

---

**Site:** City of Ottawa  
Wellington St W Ottawa ON

**Database:**  
CA

**Certificate #:** 8722-7D3S8L  
**Application Year:** 2008  
**Issue Date:** 3/27/2008  
**Approval Type:** Municipal and Private Sewage Works  
**Status:** Approved  
**Application Type:**  
**Client Name:**  
**Client Address:**  
**Client City:**  
**Client Postal Code:**  
**Project Description:**  
**Contaminants:**  
**Emission Control:**

---

**Site:** Drain-All Ltd.  
Mobile System Ottawa ON

**Database:**  
CA

**Certificate #:** A860302  
**Application Year:** 2006  
**Issue Date:** 8/4/2006  
**Approval Type:** Waste Management Systems  
**Status:** Approved  
**Application Type:**  
**Client Name:**  
**Client Address:**  
**Client City:**  
**Client Postal Code:**

**Project Description:**  
**Contaminants:**  
**Emission Control:**

---

**Site:** DRAIN-ALL DRAIN & SEWER CLEANING SERVICE LTD.  
NEPEAN ON

**Database:**  
CONV

**File No:**  
**Crown Brief No:**  
**Court Location:**  
**Publication City:**  
**Publication Title:**  
**Act:**  
**Act(s):**  
**First Matter:**  
**Second Matter:**  
**Investigation 1:**  
**Investigation 2:**  
**Penalty Imposed:**  
**Description:** FAILED TO COMPLY WITH CONDITIONS OF A C. OF A.  
**Background:**  
**URL:**

**Location:**  
**Region:** EASTERN REGION  
**Ministry District:**

**Additional Details**

**Publication Date:**  
**Count:** 1  
**Act:** EPA  
**Regulation:**  
**Section:** 186(3)  
**Act/Regulation/Section:** EPA- -186(3)  
**Date Of Offence:**  
**Date Of Conviction:**  
**Date Charged:** 7/27/93  
**Charge Disposition:**  
**Fine:** \$4,000  
**Synopsis:**

**Additional Details**

**Publication Date:**  
**Count:** 1  
**Act:** EPA  
**Regulation:**  
**Section:** 186  
**Act/Regulation/Section:** EPA- -186  
**Date Of Offence:**  
**Date Of Conviction:**  
**Date Charged:** 7/27/93  
**Charge Disposition:**  
**Fine:** \$4,000  
**Synopsis:**

---

**Site:** DRAIN-ALL LTD.  
ON

**Database:**  
CONV

**File No:**  
**Crown Brief No:** 98-0000-9004  
**Court Location:**  
**Publication City:**  
**Publication Title:**  
**Act:**  
**Act(s):**  
**First Matter:**  
**Second Matter:**

**Location:**  
**Region:** EASTERN REGION  
**Ministry District:**

**Investigation 1:**  
**Investigation 2:**  
**Penalty Imposed:**  
**Description:**  
**Background:**  
**URL:**

THIS IS THE EASTERN BRIEF FOR ALL P.O.A. TICKETS

**Additional Details**

**Publication Date:**  
**Count:** 1  
**Act:** EPA  
**Regulation:**  
**Section:** 186(3)  
**Act/Regulation/Section:** EPA- -186(3)  
**Date Of Offence:**  
**Date Of Conviction:**  
**Date Charged:** 4/14/99  
**Charge Disposition:** SUSPENDED SENTENCE  
**Fine:** \$305.00  
**Synopsis:**

---

**Site:** *Drain-All, Drain and Sewer Cleaning Serv* **Database:** [EBR](#)  
*Concession 6 (Rideau Front), part of Lot 3, City of Gloucester on land zoned as heavy industrial-transfer site. CITY OF OTTAWA ON*

**EBR Registry No:** IA5E0275 **Proposal Date:** February 15, 1995  
**Ministry Ref. No:** 25964 **Notice Pub Date:** April 07, 1998  
**Notice Type:** Instrument Decision **Year:** 1995  
**Company Name:** Drain-All, Drain and Sewer Cleaning Serv  
**Proponent Name:**  
**Proponent Address:** P.O. Box 5337, Station ""F"", Ottawa Ontario, N/A  
**Instrument Type:** (EPA s. 27) - Approval for a waste disposal site.  
**Location Other:**  
**URL:**

**Location:**

Concession 6 (Rideau Front), part of Lot 3, City of Gloucester on land zoned as heavy industrial-transfer site. CITY OF OTTAWA

---

**Site:** *The Corporation of the City of Ottawa* **Database:** [ECA](#)  
*Bronson Ave Ottawa ON K2G 6J8*

**Approval No:** 7288-B9LLJC **MOE District:**  
**Approval Date:** 2019-03-05 **City:**  
**Status:** Approved **Longitude:**  
**Record Type:** ECA **Latitude:**  
**Link Source:** IDS **Geometry X:**  
**SWP Area Name:** **Geometry Y:**  
**Approval Type:** ECA-MUNICIPAL AND PRIVATE SEWAGE WORKS  
**Project Type:** MUNICIPAL AND PRIVATE SEWAGE WORKS  
**Address:** Bronson Ave  
**Full Address:**  
**Full PDF Link:** <https://www.accessenvironment.ene.gov.on.ca/instruments/8437-B9BKWH-13.pdf>

---

**Site:** *SNC-Lavalin Constructors (Pacific) Inc., Dragados Canada, Inc. and EllisDon* **Database:** [ECA](#)  
*Corporation Near Intersection of Booth/Albert (OLRT Project Segment 1) Ottawa ON K1Z 1G3*

**Approval No:** 3637-AGTHM2 **MOE District:**  
**Approval Date:** 2016-12-20 **City:** Ottawa  
**Status:** Approved **Longitude:**  
**Record Type:** ECA **Latitude:**  
**Link Source:** IDS **Geometry X:**

**SWP Area Name:** **Geometry Y:**  
**Approval Type:** ECA-MUNICIPAL AND PRIVATE SEWAGE WORKS  
**Project Type:** MUNICIPAL AND PRIVATE SEWAGE WORKS  
**Address:** Near Intersection of Booth/Albert (OLRT Project Segment 1)  
**Full Address:**  
**Full PDF Link:** <https://www.accessenvironment.ene.gov.on.ca/instruments/9614-AGFP5E-14.pdf>

---

**Site:** **SNC-Lavalin Constructors (Pacific) Inc., Dragados Canada, Inc. and EllisDon Corporation operating as OLRT Constructors Booth St Ottawa ON K1Z 1G3** **Database:** **ECA**

**Approval No:** 2119-A39JCV **MOE District:**  
**Approval Date:** 2015-10-14 **City:** Ottawa  
**Status:** Approved **Longitude:**  
**Record Type:** ECA **Latitude:**  
**Link Source:** IDS **Geometry X:**  
**SWP Area Name:** **Geometry Y:**  
**Approval Type:** ECA-MUNICIPAL AND PRIVATE SEWAGE WORKS  
**Project Type:** MUNICIPAL AND PRIVATE SEWAGE WORKS  
**Address:** Booth St  
**Full Address:**  
**Full PDF Link:** <https://www.accessenvironment.ene.gov.on.ca/instruments/0563-A33SMJ-14.pdf>

---

**Site:** **SNC-Lavalin Constructors (Pacific) Inc., Dragados Canada Inc., EllisDon Corporation Hurdman East Overpass to Blair Station Ottawa ON K1Z 1G3** **Database:** **ECA**

**Approval No:** 6366-A3GQ8M **MOE District:**  
**Approval Date:** 2015-11-02 **City:** Ottawa  
**Status:** Approved **Longitude:**  
**Record Type:** ECA **Latitude:**  
**Link Source:** IDS **Geometry X:**  
**SWP Area Name:** **Geometry Y:**  
**Approval Type:** ECA-MUNICIPAL AND PRIVATE SEWAGE WORKS  
**Project Type:** MUNICIPAL AND PRIVATE SEWAGE WORKS  
**Address:** Hurdman East Overpass to Blair Station  
**Full Address:**  
**Full PDF Link:** <https://www.accessenvironment.ene.gov.on.ca/instruments/1724-9X3PSK-14.pdf>

---

**Site:** **City of Ottawa Albert St Ottawa ON K2G 5J9** **Database:** **ECA**

**Approval No:** 2894-73BQT9 **MOE District:**  
**Approval Date:** 2007-05-22 **City:**  
**Status:** Approved **Longitude:**  
**Record Type:** ECA **Latitude:**  
**Link Source:** IDS **Geometry X:**  
**SWP Area Name:** **Geometry Y:**  
**Approval Type:** ECA-Municipal Drinking Water Systems  
**Project Type:** Municipal Drinking Water Systems  
**Address:** Albert St  
**Full Address:**  
**Full PDF Link:**

---

**Site:** **City of Ottawa Albert St from Brickhill Street to Empress Avenue Ottawa ON K1P 1J1** **Database:** **ECA**

**Approval No:** 9173-AK4P94 **MOE District:**  
**Approval Date:** 2017-03-08 **City:** Ottawa  
**Status:** Approved **Longitude:**  
**Record Type:** ECA **Latitude:**  
**Link Source:** IDS **Geometry X:**  
**SWP Area Name:** **Geometry Y:**  
**Approval Type:** ECA-MUNICIPAL AND PRIVATE SEWAGE WORKS

---



**Project Type:** MUNICIPAL AND PRIVATE SEWAGE WORKS  
**Address:** Albert St from Brickhill Street to Empress Avenue  
**Full Address:**  
**Full PDF Link:** <https://www.accessenvironment.ene.gov.on.ca/instruments/2941-AJSHED-14.pdf>

---

**Site:** **SNC-Lavalin Constructors (Pacific) Inc., Dragados Canada, Inc. and EllisDon Corporation Along Queen Street and in vicinity of West and East Portal Locations Ottawa ON K1Z 1G3** **Database:** **ECA**

**Approval No:** 9689-AM3NJL  
**Approval Date:** 2017-11-22  
**Status:** Approved  
**Record Type:** ECA  
**Link Source:** IDS  
**SWP Area Name:**  
**Approval Type:** ECA-MUNICIPAL AND PRIVATE SEWAGE WORKS  
**Project Type:** MUNICIPAL AND PRIVATE SEWAGE WORKS  
**Address:** Along Queen Street and in vicinity of West and East Portal Locations  
**Full Address:**  
**Full PDF Link:** <https://www.accessenvironment.ene.gov.on.ca/instruments/0219-AGVQPH-14.pdf>

---

**Site:** **City of Ottawa Bronson Ave between Laurier Ave and Arlington Ave, and Gladstone Ave between Cambridge St and Bronson Ave Ottawa ON K2G 6J8** **Database:** **ECA**

**Approval No:** 3535-8T9LDY  
**Approval Date:** 2012-04-12  
**Status:** Approved  
**Record Type:** ECA  
**Link Source:** IDS  
**SWP Area Name:**  
**Approval Type:** ECA-MUNICIPAL AND PRIVATE SEWAGE WORKS  
**Project Type:** MUNICIPAL AND PRIVATE SEWAGE WORKS  
**Address:** Bronson Ave between Laurier Ave and Arlington Ave, and Gladstone Ave between Cambridge St and Bronson Ave  
**Full Address:**  
**Full PDF Link:** <https://www.accessenvironment.ene.gov.on.ca/instruments/7308-8PLKHH-14.pdf>

---

**Site:** **City of Ottawa Percy St Ottawa ON K2G 6J8** **Database:** **ECA**

**Approval No:** 3415-5W2Q9G  
**Approval Date:** 2004-02-11  
**Status:** Approved  
**Record Type:** ECA  
**Link Source:** IDS  
**SWP Area Name:**  
**Approval Type:** ECA-Municipal Drinking Water Systems  
**Project Type:** Municipal Drinking Water Systems  
**Address:** Percy St  
**Full Address:**  
**Full PDF Link:**

---

**Site:** **The Corporation of the City of Ottawa Willow St Booth, Bell, Arthur, Cambridge Streets Ottawa ON K1N 5A1** **Database:** **ECA**

**Approval No:** 4165-4K6HGY  
**Approval Date:** 2000-05-10  
**Status:** Approved  
**Record Type:** ECA  
**Link Source:** IDS  
**SWP Area Name:**  
**Approval Type:** ECA-MUNICIPAL AND PRIVATE SEWAGE WORKS  
**Project Type:** MUNICIPAL AND PRIVATE SEWAGE WORKS

---

**Address:** Willow St Booth, Bell, Arthur, Cambridge Streets  
**Full Address:**  
**Full PDF Link:** <https://www.accessenvironment.ene.gov.on.ca/instruments/1226-4JRNEB-14.pdf>

---

**Site:** *City of Ottawa* **Database:**  
[ECA](#)  
*Percy St Ottawa ON K2G 6J8*

**Approval No:** 5970-5W2Q6J **MOE District:**  
**Approval Date:** 2004-02-11 **City:** Ottawa  
**Status:** Approved **Longitude:**  
**Record Type:** ECA **Latitude:**  
**Link Source:** IDS **Geometry X:**  
**SWP Area Name:** **Geometry Y:**  
**Approval Type:** ECA-MUNICIPAL AND PRIVATE SEWAGE WORKS  
**Project Type:** MUNICIPAL AND PRIVATE SEWAGE WORKS  
**Address:** Percy St  
**Full Address:**  
**Full PDF Link:** <https://www.accessenvironment.ene.gov.on.ca/instruments/5306-5W2LME-14.pdf>

---

**Site:** *City of Ottawa* **Database:**  
[ECA](#)  
*Albert St Ottawa ON K1P 1J1*

**Approval No:** 2514-9HQKP8 **MOE District:**  
**Approval Date:** 2014-04-11 **City:** Ottawa  
**Status:** Revoked and/or Replaced **Longitude:**  
**Record Type:** ECA **Latitude:**  
**Link Source:** IDS **Geometry X:**  
**SWP Area Name:** **Geometry Y:**  
**Approval Type:** ECA-MUNICIPAL AND PRIVATE SEWAGE WORKS  
**Project Type:** MUNICIPAL AND PRIVATE SEWAGE WORKS  
**Address:** Albert St  
**Full Address:**  
**Full PDF Link:** <https://www.accessenvironment.ene.gov.on.ca/instruments/1639-9GVM9S-14.pdf>

---

**Site:** *City of Ottawa* **Database:**  
[ECA](#)  
*Albert St Ottawa ON K1P 1J1*

**Approval No:** 7633-A4SS45 **MOE District:**  
**Approval Date:** 2015-12-11 **City:** Ottawa  
**Status:** Approved **Longitude:**  
**Record Type:** ECA **Latitude:**  
**Link Source:** IDS **Geometry X:**  
**SWP Area Name:** **Geometry Y:**  
**Approval Type:** ECA-MUNICIPAL AND PRIVATE SEWAGE WORKS  
**Project Type:** MUNICIPAL AND PRIVATE SEWAGE WORKS  
**Address:** Albert St  
**Full Address:**  
**Full PDF Link:** <https://www.accessenvironment.ene.gov.on.ca/instruments/0480-9YXHN4-14.pdf>

---

**Site:** *City of Ottawa* **Database:**  
[ECA](#)  
*Laurier Avenue Bridge Ottawa ON K1P 1J1*

**Approval No:** 9814-563QFZ **MOE District:**  
**Approval Date:** 2002-01-07 **City:** Ottawa  
**Status:** Approved **Longitude:**  
**Record Type:** ECA **Latitude:**  
**Link Source:** IDS **Geometry X:**  
**SWP Area Name:** **Geometry Y:**  
**Approval Type:** ECA-MUNICIPAL AND PRIVATE SEWAGE WORKS  
**Project Type:** MUNICIPAL AND PRIVATE SEWAGE WORKS  
**Address:** Laurier Avenue Bridge  
**Full Address:**

**Site:** *Drain-All Ltd.  
Mobile System Ottawa ON K1G 3N2*

**Database:**  
*ECA*

**Approval No:** A860302  
**Approval Date:** 2006-08-04  
**Status:** Approved  
**Record Type:** ECA  
**Link Source:** IDS  
**SWP Area Name:** Rideau Valley  
**Approval Type:** ECA-WASTE MANAGEMENT SYSTEMS  
**Project Type:** WASTE MANAGEMENT SYSTEMS  
**Address:** Mobile System  
**Full Address:**  
**Full PDF Link:** <https://www.accessenvironment.ene.gov.on.ca/instruments/8652-6HXRNS-14.pdf>

**MOE District:** Ottawa  
**City:** Ottawa  
**Longitude:**  
**Latitude:**  
**Geometry X:**  
**Geometry Y:**

**Site:** *Between Bank & O'Connor, from Laurier to Slater Ottawa ON*

**Database:**  
*EHS*

**Order No:** 20020404010  
**Status:** C  
**Report Type:** Complete Report  
**Report Date:** 4/12/02  
**Date Received:** 4/4/02  
**Previous Site Name:**  
**Lot/Building Size:** 2 buildings, 41,806 m2  
**Additional Info Ordered:**

**Nearest Intersection:**  
**Municipality:**  
**Client Prov/State:** QC  
**Search Radius (km):** 0.30  
**X:** -75.698287  
**Y:** 45.419517

**Site:** *City of Ottawa  
Albert Street from City Center to Brickhill Ottawa ON K2G 5J9*

**Database:**  
*GEN*

**Generator No:** ON5714999  
**Status:**  
**Approval Years:** 2014  
**Contam. Facility:** No  
**MHSW Facility:** No  
**SIC Code:** 237110  
**SIC Description:** WATER AND SEWER LINE AND RELATED STRUCTURES CONSTRUCTION

**PO Box No:**  
**Country:** Canada  
**Choice of Contact:** CO\_OFFICIAL  
**Co Admin:** Luke Foley  
**Phone No Admin:** 613 580 2424 Ext.29741

**--Details--**

**Waste Code:** 221  
**Waste Description:** LIGHT FUELS

**Site:** *City of Ottawa  
Albert Street from City Center to Brickhill Ottawa ON K2G 5J9*

**Database:**  
*GEN*

**Generator No:** ON5714999  
**Status:**  
**Approval Years:** 2015  
**Contam. Facility:** No  
**MHSW Facility:** No  
**SIC Code:** 237110  
**SIC Description:** WATER AND SEWER LINE AND RELATED STRUCTURES CONSTRUCTION

**PO Box No:**  
**Country:** Canada  
**Choice of Contact:** CO\_OFFICIAL  
**Co Admin:** Luke Foley  
**Phone No Admin:** 613 580 2424 Ext.29741

**--Details--**

**Waste Code:** 221  
**Waste Description:** LIGHT FUELS

**Site:** City of Ottawa  
Albert St from City Center to Brickhill Ottawa ON K2G 5J9

**Database:**  
GEN

**Generator No:** ON2798783  
**Status:** Registered  
**Approval Years:** As of Dec 2017  
**Contam. Facility:**  
**MHSW Facility:**  
**SIC Code:**  
**SIC Description:**

**PO Box No:**  
**Country:** Canada  
**Choice of Contact:**  
**Co Admin:**  
**Phone No Admin:**

**--Details--**

**Waste Code:** 221 L  
**Waste Description:** Light fuels

**Site:** City of Ottawa  
Albert St from City Center to Brickhill Ottawa ON K2G 5J9

**Database:**  
GEN

**Generator No:** ON2798783  
**Status:**  
**Approval Years:** 2016  
**Contam. Facility:** No  
**MHSW Facility:** No  
**SIC Code:** 237110  
**SIC Description:** WATER AND SEWER LINE AND RELATED STRUCTURES CONSTRUCTION

**PO Box No:**  
**Country:** Canada  
**Choice of Contact:** CO\_ADMIN  
**Co Admin:** James R Smith  
**Phone No Admin:** 613 745 2444 Ext.241

**--Details--**

**Waste Code:** 221  
**Waste Description:** LIGHT FUELS

**Site:** ATOMIC ENERGY OF CANADA LTD.  
CHALK RIVER NUCLEAR LABORATORIES C/O 275 SLATER ST. OTTAWA ON K1A 1E5

**Database:**  
GEN

**Generator No:** ON0029503  
**Status:**  
**Approval Years:** 89,90  
**Contam. Facility:**  
**MHSW Facility:**  
**SIC Code:** 8176  
**SIC Description:** RESEARCH ADMIN.

**PO Box No:**  
**Country:**  
**Choice of Contact:**  
**Co Admin:**  
**Phone No Admin:**

**--Details--**

**Waste Code:** 113  
**Waste Description:** ACID WASTE - OTHER METALS

**Waste Code:** 111  
**Waste Description:** SPENT PICKLE LIQUOR

**Waste Code:** 112  
**Waste Description:** ACID WASTE - HEAVY METALS

**Waste Code:** 122  
**Waste Description:** ALKALINE WASTES - OTHER METALS

**Waste Code:** 241  
**Waste Description:** HALOGENATED SOLVENTS

**Waste Code:** 148  
**Waste Description:** INORGANIC LABORATORY CHEMICALS

**Waste Code:** 211  
**Waste Description:** AROMATIC SOLVENTS

**Waste Code:** 213  
**Waste Description:** PETROLEUM DISTILLATES

**Waste Code:** 252  
**Waste Description:** WASTE OILS & LUBRICANTS

**Waste Code:** 253  
**Waste Description:** EMULSIFIED OILS

**Waste Code:** 263  
**Waste Description:** ORGANIC LABORATORY CHEMICALS

**Waste Code:** 264  
**Waste Description:** PHOTOPROCESSING WASTES

**Waste Code:** 265  
**Waste Description:** GRAPHIC ART WASTES

**Waste Code:** 145  
**Waste Description:** PAINT/PIGMENT/COATING RESIDUES

---

**Site:** PCL Construction Canada INC  
Wellington street ottawa ON L1A0A4

**Database:**  
GEN

**Generator No:** ON6026033  
**Status:** Registered  
**Approval Years:** As of Dec 2018  
**Contam. Facility:**  
**MHSW Facility:**  
**SIC Code:**  
**SIC Description:**

**PO Box No:**  
**Country:** Canada  
**Choice of Contact:**  
**Co Admin:**  
**Phone No Admin:**

**--Details--**

**Waste Code:** 212 L  
**Waste Description:** Aliphatic solvents and residues

---

**Site:** GVT. OF CAN.-PUBLIC WORKS CANADA  
PARLIAMENT HILL-EAST, WEST & CENTRE BLK & LIBRARY, WELLINGTON ST./O'CONNOR OTTAWA ON K1A 0M3

**Database:**  
GEN

**Generator No:** ON0144723  
**Status:**  
**Approval Years:** 92,93,94,95,96,97  
**Contam. Facility:**  
**MHSW Facility:**  
**SIC Code:** 8159  
**SIC Description:** OTHER GEN. ADMIN.

**PO Box No:**  
**Country:**  
**Choice of Contact:**  
**Co Admin:**  
**Phone No Admin:**

**--Details--**

**Waste Code:** 113  
**Waste Description:** ACID WASTE - OTHER METALS

**Waste Code:** 146  
**Waste Description:** OTHER SPECIFIED INORGANICS

**Waste Code:** 148  
**Waste Description:** INORGANIC LABORATORY CHEMICALS

**Waste Code:** 212  
**Waste Description:** ALIPHATIC SOLVENTS

**Waste Code:** 213  
**Waste Description:** PETROLEUM DISTILLATES

**Waste Code:** 243  
**Waste Description:** PCB'S

**Waste Code:** 252  
**Waste Description:** WASTE OILS & LUBRICANTS

**Waste Code:** 263  
**Waste Description:** ORGANIC LABORATORY CHEMICALS

---

**Site:** O.D.S MARINE  
LAURIER AVE AND RIDEAU CANAL OTTAWA ON K4P 1A2

**Database:**  
GEN

**Generator No:** ON7795671  
**Status:**  
**Approval Years:** 02,03,04  
**Contam. Facility:**  
**MHSW Facility:**  
**SIC Code:**  
**SIC Description:**

**PO Box No:**  
**Country:**  
**Choice of Contact:**  
**Co Admin:**  
**Phone No Admin:**

**--Details--**

**Waste Code:** 222  
**Waste Description:** HEAVY FUELS

---

**Site:** City of Ottawa  
Bronson Avenue between Arlington - Laurier W Ottawa ON

**Database:**  
GEN

**Generator No:** ON3229547  
**Status:**  
**Approval Years:** 2012  
**Contam. Facility:**  
**MHSW Facility:**  
**SIC Code:** 237110  
**SIC Description:** Water and Sewer Line and Related Structures Construction

**PO Box No:**  
**Country:**  
**Choice of Contact:**  
**Co Admin:**  
**Phone No Admin:**

---

**Site:** City of Ottawa  
Bronson Avenue between Arlington - Laurier W Ottawa ON

**Database:**  
GEN

**Generator No:** ON3229547  
**Status:**  
**Approval Years:** 2013  
**Contam. Facility:**  
**MHSW Facility:**  
**SIC Code:** 237110  
**SIC Description:** WATER AND SEWER LINE AND RELATED STRUCTURES CONSTRUCTION

**PO Box No:**  
**Country:**  
**Choice of Contact:**  
**Co Admin:**  
**Phone No Admin:**

**--Details--**

**Waste Code:** 221  
**Waste Description:** LIGHT FUELS

---

**Site:** CITY OF OTTAWA  
BRICKHILL STREET OTTAWA ON

**Database:**  
GEN

**Generator No:** ON6378156  
**Status:**  
**Approval Years:** 2013  
**Contam. Facility:**  
**MHSW Facility:**  
**SIC Code:** 237110  
**SIC Description:** WATER AND SEWER LINE AND RELATED STRUCTURES CONSTRUCTION

**PO Box No:**  
**Country:**  
**Choice of Contact:**  
**Co Admin:**  
**Phone No Admin:**

**--Details--**

**Waste Code:** 221  
**Waste Description:** LIGHT FUELS

**Waste Code:** 251  
**Waste Description:** OIL SKIMMINGS & SLUDGES

---

**Site:** **CONSEIL DES ECOLES CATHOLIQUES DE LANGUE  
LAURIER-CARRIERE 14 PROM. FOUR SEASONS NEPEAN ON K2E 7P8**

**Database:**  
**GEN**

**Generator No:** ON1285721  
**Status:**  
**Approval Years:** 99,00,01  
**Contam. Facility:**  
**MHSW Facility:**  
**SIC Code:** 8511  
**SIC Description:** ELEMNT./SECON. EDUC.

**PO Box No:**  
**Country:**  
**Choice of Contact:**  
**Co Admin:**  
**Phone No Admin:**

**--Details--**

**Waste Code:** 243  
**Waste Description:** PCB'S

---

**Site:** **Lot 40 Concession A ON OTTAWA RIVER NEPEAN Ottawa ON**

**Database:**  
**LIMO**

**ECA/Instrument No:** X1023  
**Site Name:**  
**Oper Status 2016:** Historic  
**C of A Issue Date:**  
**C of A Issued to:**  
**Lndfl Gas Mgmt (P):**  
**Lndfl Gas Mgmt (F):**  
**Lndfl Gas Mgmt (E):**  
**Lndfl Gas Mgmt Sys:**  
**Landfill Gas Mntr:**  
**Leachate Coll Sys:**  
**ERC Est Vol (m3):**  
**ERC Volume Unit:**  
**ERC Dt Last Det:**  
**Landfill Type:**  
**Source File Type:** Historic and Closed Landfills  
**Fill Rate:**  
**Fill Rate Unit:**  
**Tot Fill Area (ha):**  
**Tot Site Area (ha):**  
**Footprint:**  
**Tot Apprv Cap (m3):**  
**Contam Atten Zone:**  
**Grndwtr Mntr:**  
**Surf Wtr Mntr:**  
**Approved Waste Type:**  
**Client Site Name:**  
**ERC Methodology:**  
**Site Location Details:** Lot 40 Concession A ON OTTAWA RIVER NEPEAN

**Air Emis Monitor:**  
**Natural Attenuation:**  
**Liners:**  
**Cover Material:**  
**Leachate Off-Site:**  
**Leachate On Site:**  
**Req Coll Lndfl Gas:**  
**Lndfl Gas Coll:**  
**Total Waste Rec:**  
**TWR Methodology:**  
**TWR Unit:**  
**Tot Aprv Cap Unit:**  
**Financial Assurance:**  
**Last Report Year:**  
**MOE Region:**  
**MOE District:**  
**Site County:**  
**Lot:**  
**Concession:**  
**Latitude:**  
**Longitude:**  
**Easting:**  
**Northing:**  
**UTM Zone:**  
**Data Source:**

**Service Area:** Ottawa

---

**Site:** **Lebreton Flats Dump  
Ottawa ON**

**Database:**  
**LIMO**

**ECA/Instrument No:** Y0150  
**Air Emis Monitor:**

**Site Name:**  
**Oper Status 2016:** Historic  
**C of A Issue Date:**  
**C of A Issued to:**  
**Lndfl Gas Mgmt (P):**  
**Lndfl Gas Mgmt (F):**  
**Lndfl Gas Mgmt (E):**  
**Lndfl Gas Mgmt Sys:**  
**Landfill Gas Mntr:**  
**Leachate Coll Sys:**  
**ERC Est Vol (m3):**  
**ERC Volume Unit:**  
**ERC Dt Last Det:**  
**Landfill Type:**  
**Source File Type:** Historic and Closed Landfills  
**Fill Rate:**  
**Fill Rate Unit:**  
**Tot Fill Area (ha):**  
**Tot Site Area (ha):**  
**Footprint:**  
**Tot Apprv Cap (m3):**  
**Contam Atten Zone:**  
**Grndwtr Mntr:**  
**Surf Wtr Mntr:**  
**Approved Waste Type:**  
**Client Site Name:** Lebreton Flats Dump  
**ERC Methodology:**  
**Site Location Details:**  
 Ottawa  
**Service Area:**

**Natural Attenuation:**  
**Liners:**  
**Cover Material:**  
**Leachate Off-Site:**  
**Leachate On Site:**  
**Req Coll Lndfl Gas:**  
**Lndfl Gas Coll:**  
**Total Waste Rec:**  
**TWR Methodology:**  
**TWR Unit:**  
**Tot Aprv Cap Unit:**  
**Financial Assurance:**  
**Last Report Year:**  
**MOE Region:**  
**MOE District:**  
**Site County:**  
**Lot:**  
**Concession:**  
**Latitude:**  
**Longitude:**  
**Easting:**  
**Northing:**  
**UTM Zone:**  
**Data Source:**

---

**Site:** ONTARIO HYDRO  
 SLATER T.S.; R.M.OTTAWA-CARLETON,CONC.C/RID OTTAWA ON

**Database:**  
 NPCB

**Company Code:** O0939  
**Industry:** Utility  
**Site Status:**  
**Transaction Date:** 5/31/1988  
**Inspection Date:**

---

**Site:** ONTARIO HYDRO  
 R.M.OTTAWA-CARLETON,CONG.C/RID SLATER T.S. OTTAWA ON

**Database:**  
 NPCB

**Company Code:** O0939  
**Industry:** UTILITY  
**Site Status:**  
**Transaction Date:** 5/31/1988  
**Inspection Date:**

---

**Site:**  
 on Booth Street Ottawa ON

**Database:**  
 SPL

**Ref No:** 6061-85EN4C  
**Site No:**  
**Incident Dt:**  
**Year:**  
**Incident Cause:** Other Discharges  
**Incident Event:**  
**Contaminant Code:** 13  
**Contaminant Name:** DIESEL FUEL  
**Contaminant Limit 1:**  
**Contam Limit Freq 1:**

**Discharger Report:**  
**Material Group:**  
**Health/Env Conseq:**  
**Client Type:**  
**Sector Type:** Other  
**Agency Involved:**  
**Nearest Watercourse:**  
**Site Address:**  
**Site District Office:**  
**Site Postal Code:**



**Contaminant UN No 1:**  
**Environment Impact:** Confirmed  
**Nature of Impact:** Soil Contamination  
**Receiving Medium:**  
**Receiving Env:**  
**MOE Response:** No Field Response  
**Dt MOE Arvl on Scn:**  
**MOE Reported Dt:** 5/13/2010  
**Dt Document Closed:** 6/17/2010  
**Incident Reason:**  
**Site Name:** S 21 (1)(f) of FIPPA  
**Site County/District:**  
**Site Geo Ref Meth:**  
**Incident Summary:** Chaudiere Bridge: 0.5 L of diesel to gravel.  
**Contaminant Qty:** 0.5 L

**Site Region:**  
**Site Municipality:**  
**Site Lot:**  
**Site Conc:**  
**Northing:**  
**Easting:**  
**Site Geo Ref Accu:**  
**Site Map Datum:**  
**SAC Action Class:** Land Spills  
**Source Type:**

**Site:** **Bronson Chanel, Chaudiere Island @ booth street Ottawa ON** **Database:** **SPL**

**Ref No:** 8052-9NEMNT  
**Site No:** NA  
**Incident Dt:** 2014/08/28  
**Year:**  
**Incident Cause:** Unknown / N/A  
**Incident Event:**  
**Contaminant Code:** 43  
**Contaminant Name:** SEDIMENT(SUSPENDED SOLIDS/ SAND/ SILT)

**Contaminant Limit 1:**  
**Contam Limit Freq 1:**  
**Contaminant UN No 1:**  
**Environment Impact:** Confirmed  
**Nature of Impact:** Surface Water Pollution  
**Receiving Medium:**  
**Receiving Env:**  
**MOE Response:**  
**Dt MOE Arvl on Scn:**  
**MOE Reported Dt:** 2014/08/28  
**Dt Document Closed:**  
**Incident Reason:** Unknown / N/A  
**Site Name:** Ottawa River<UNOFFICIAL>  
**Site County/District:**  
**Site Geo Ref Meth:**  
**Incident Summary:** Bronson Bulkhead Replacement: Sediment to Ottawa R  
**Contaminant Qty:** 0 other - see incident description

**Discharger Report:**  
**Material Group:**  
**Health/Env Conseq:**  
**Client Type:**  
**Sector Type:** Unknown / N/A  
**Agency Involved:**  
**Nearest Watercourse:**  
**Site Address:** Bronson Chanel, Chaudiere Island @ booth street  
**Site District Office:**  
**Site Postal Code:**  
**Site Region:** Ottawa  
**Site Municipality:**  
**Site Lot:**  
**Site Conc:**  
**Northing:**  
**Easting:**  
**Site Geo Ref Accu:**  
**Site Map Datum:**  
**SAC Action Class:** Watercourse Spills  
**Source Type:**

**Site:** **SNC-Lavalin Constructors (Pacific) Inc., Dragados Canada, Inc. Albert Street Ottawa ON** **Database:** **SPL**

**Ref No:** 2346-9JMJVQ  
**Site No:** NA  
**Incident Dt:** 2014/04/29  
**Year:**  
**Incident Cause:** Leak/Break  
**Incident Event:**  
**Contaminant Code:** 15  
**Contaminant Name:** HYDRAULIC OIL  
**Contaminant Limit 1:**  
**Contam Limit Freq 1:**  
**Contaminant UN No 1:**  
**Environment Impact:** Confirmed  
**Nature of Impact:** Soil Contamination  
**Receiving Medium:**  
**Receiving Env:**  
**MOE Response:** No Field Response  
**Dt MOE Arvl on Scn:**

**Discharger Report:**  
**Material Group:**  
**Health/Env Conseq:**  
**Client Type:**  
**Sector Type:** Other  
**Agency Involved:**  
**Nearest Watercourse:**  
**Site Address:** Albert Street  
**Site District Office:**  
**Site Postal Code:**  
**Site Region:** Ottawa  
**Site Municipality:**  
**Site Lot:**  
**Site Conc:**  
**Northing:**  
**Easting:**  
**Site Geo Ref Accu:**

**MOE Reported Dt:** 2014/04/29 **Site Map Datum:**  
**Dt Document Closed:** 2014/11/06 **SAC Action Class:** Land Spills  
**Incident Reason:** Equipment Failure **Source Type:**  
**Site Name:** OLRT West Portal - Albert St<UNOFFICIAL>  
**Site County/District:**  
**Site Geo Ref Meth:**  
**Incident Summary:** Ottawa Light Rail Transit Constructors: 2 L Hydraulic to grd  
**Contaminant Qty:** 2 L

---

**Site:** **SNC-Lavalin Constructors (Pacific) Inc., Dragados Canada, Inc.**  
**Albert Street Ottawa ON**

**Database:**  
**SPL**

**Ref No:** 1471-9J2ML8 **Discharger Report:**  
**Site No:** NA **Material Group:**  
**Incident Dt:** 2014/04/10 **Health/Env Conseq:**  
**Year:** **Client Type:**  
**Incident Cause:** Leak/Break **Sector Type:** Other  
**Incident Event:** **Agency Involved:**  
**Contaminant Code:** 15 **Nearest Watercourse:**  
**Contaminant Name:** OIL (PETROLEUM BASED, NOT SPECIFIED) **Site Address:** Albert Street  
**Contaminant Limit 1:** **Site District Office:**  
**Contam Limit Freq 1:** **Site Postal Code:**  
**Contaminant UN No 1:** **Site Region:**  
**Environment Impact:** Confirmed **Site Municipality:** Ottawa  
**Nature of Impact:** Soil Contamination **Site Lot:**  
**Receiving Medium:** **Site Conc:**  
**Receiving Env:** **Northing:**  
**MOE Response:** No Field Response **Easting:**  
**Dt MOE Arvl on Scn:** **Site Geo Ref Accu:**  
**MOE Reported Dt:** 2014/04/10 **Site Map Datum:**  
**Dt Document Closed:** 2014/11/04 **SAC Action Class:** Land Spills  
**Incident Reason:** Unknown / N/A **Source Type:**  
**Site Name:** OLRT West Portal - Albert St<UNOFFICIAL>  
**Site County/District:**  
**Site Geo Ref Meth:**  
**Incident Summary:** Ottawa Light Rail Transit Constructors: 2L to ground  
**Contaminant Qty:** 2 L

---

**Site:** **Her Majesty the Queen in Right of Canada as represented by the Minister of**  
**Transport Ottawa ON**

**Database:**  
**SPL**

**Ref No:** 5032-9ZXL8V **Discharger Report:**  
**Site No:** NA **Material Group:**  
**Incident Dt:** 8/30/2015 **Health/Env Conseq:**  
**Year:** **Client Type:**  
**Incident Cause:** **Sector Type:** Other  
**Incident Event:** **Agency Involved:**  
**Contaminant Code:** 24 **Nearest Watercourse:**  
**Contaminant Name:** PROPYLENE GLYCOL **Site Address:**  
**Contaminant Limit 1:** **Site District Office:**  
**Contam Limit Freq 1:** **Site Postal Code:**  
**Contaminant UN No 1:** **Site Region:**  
**Environment Impact:** **Site Municipality:** Ottawa  
**Nature of Impact:** **Site Lot:**  
**Receiving Medium:** **Site Conc:**  
**Receiving Env:** **Northing:**  
**MOE Response:** No **Easting:**  
**Dt MOE Arvl on Scn:** **Site Geo Ref Accu:**  
**MOE Reported Dt:** 9/1/2015 **Site Map Datum:**  
**Dt Document Closed:** 9/22/2015 **SAC Action Class:** Land Spills  
**Incident Reason:** Maintenance **Source Type:**  
**Site Name:** 20 Airbus Private<UNOFFICIAL>  
**Site County/District:**  
**Site Geo Ref Meth:**  
**Incident Summary:** est 600L propylene glycol to underground from pipe  
**Contaminant Qty:** 600 L

**Site:** Albert Street, East of Bayview Road (Near Albert St. Bridge) Ottawa ON **Database:** SPL

**Ref No:** 7858-ABLNHC **Discharger Report:**  
**Site No:** NA **Material Group:**  
**Incident Dt:** 2016/07/05 **Health/Env Conseq:**  
**Year:** **Client Type:**  
**Incident Cause:** **Sector Type:** Miscellaneous Communal  
**Incident Event:** Leak/Break **Agency Involved:**  
**Contaminant Code:** 15 **Nearest Watercourse:**  
**Contaminant Name:** HYDRAULIC OIL **Site Address:** Albert Street, East of Bayview Road (Near Albert St. Bridge)

**Contaminant Limit 1:** **Site District Office:**  
**Contam Limit Freq 1:** **Site Postal Code:**  
**Contaminant UN No 1:** **Site Region:**  
**Environment Impact:** **Site Municipality:** Ottawa  
**Nature of Impact:** **Site Lot:**  
**Receiving Medium:** **Site Conc:**  
**Receiving Env:** Land **Northing:** 5028660  
**MOE Response:** No **Easting:** 443524  
**Dt MOE Arvl on Scn:** **Site Geo Ref Accu:**  
**MOE Reported Dt:** 2016/07/06 **Site Map Datum:**  
**Dt Document Closed:** **SAC Action Class:** Land Spills  
**Incident Reason:** Equipment Failure **Source Type:**  
**Site Name:** Bayview Site<UNOFFICIAL>  
**Site County/District:**  
**Site Geo Ref Meth:**  
**Incident Summary:** Ottawa: 2L Hydraulic Oil to Grd. Cntd, Cing.  
**Contaminant Qty:** 2 L

**Site:** City of Ottawa Booth Street Ottawa ON **Database:** SPL

**Ref No:** 4201-9VWVK8 **Discharger Report:**  
**Site No:** NA **Material Group:**  
**Incident Dt:** 4/25/2015 **Health/Env Conseq:**  
**Year:** **Client Type:**  
**Incident Cause:** Leak/Break **Sector Type:**  
**Incident Event:** **Agency Involved:**  
**Contaminant Code:** 27 **Nearest Watercourse:**  
**Contaminant Name:** COOLANT N.O.S. **Site Address:** Booth Street  
**Contaminant Limit 1:** **Site District Office:**  
**Contam Limit Freq 1:** **Site Postal Code:**  
**Contaminant UN No 1:** **Site Region:**  
**Environment Impact:** **Site Municipality:** Ottawa  
**Nature of Impact:** Land **Site Lot:**  
**Receiving Medium:** **Site Conc:**  
**Receiving Env:** **Northing:** 5028023  
**MOE Response:** N **Easting:** 445543  
**Dt MOE Arvl on Scn:** **Site Geo Ref Accu:**  
**MOE Reported Dt:** 4/25/2015 **Site Map Datum:**  
**Dt Document Closed:** 5/7/2015 **SAC Action Class:** Land Spills  
**Incident Reason:** Unknown / N/A **Source Type:**  
**Site Name:** Ottawa Roads and Sewers<UNOFFICIAL>  
**Site County/District:**  
**Site Geo Ref Meth:**  
**Incident Summary:** Coolant to road and some to catch basin.  
**Contaminant Qty:** 10 L

**Site:** OLRT Constructors Road allowance between Broken Front Concessions C and D in front of Lot D geographic township of Nepean Ottawa ON **Database:** SPL

**Ref No:** 2862-9XEKED  
**Site No:** 0706-92ET4A  
**Incident Dt:** 6/12/2015  
**Year:**  
**Incident Cause:** Leak/Break  
**Incident Event:**  
**Contaminant Code:** 15  
**Contaminant Name:** HYDRAULIC OIL

**Discharger Report:**  
**Material Group:**  
**Health/Env Conseq:**  
**Client Type:**  
**Sector Type:**  
**Agency Involved:**  
**Nearest Watercourse:**  
**Site Address:** Road allowance between Broken Front Concessions C and D in front of Lot D geographic township of Nepean

**Contaminant Limit 1:**  
**Contam Limit Freq 1:**  
**Contaminant UN No 1:**  
**Environment Impact:**  
**Nature of Impact:** Land  
**Receiving Medium:**  
**Receiving Env:**  
**MOE Response:** N  
**Dt MOE Arvl on Scn:**  
**MOE Reported Dt:** 6/12/2015  
**Dt Document Closed:**

**Site District Office:**  
**Site Postal Code:** NA  
**Site Region:**  
**Site Municipality:** Ottawa  
**Site Lot:**  
**Site Conc:**  
**Northing:** 5030149  
**Easting:** 446343  
**Site Geo Ref Accu:** GIS Software  
**Site Map Datum:** NAD83  
**SAC Action Class:** Land Spills  
**Source Type:**

**Incident Reason:** Equipment Failure  
**Site Name:** Ottawa Light Rail Transit - East Portal  
**Site County/District:**  
**Site Geo Ref Meth:** 1-10 metres eg. Good Quality GPS  
**Incident Summary:** OLRT: hyd oil to grd, ctnd cing 2 L  
**Contaminant Qty:** 2 L

---

**Site:** O.C. TRANSP0  
WESTBOUND TRANSIT AT BOOTH MOTOR VEHICLE (OPERATING FLUID) OTTAWA CITY ON

**Database:**  
SPL

**Ref No:** 165955  
**Site No:**  
**Incident Dt:** 3/29/1999  
**Year:**  
**Incident Cause:** PIPE/HOSE LEAK  
**Incident Event:**  
**Contaminant Code:**  
**Contaminant Name:**  
**Contaminant Limit 1:**  
**Contam Limit Freq 1:**  
**Contaminant UN No 1:**  
**Environment Impact:** NOT ANTICIPATED  
**Nature of Impact:** Soil contamination  
**Receiving Medium:** LAND  
**Receiving Env:**  
**MOE Response:**  
**Dt MOE Arvl on Scn:**  
**MOE Reported Dt:** 3/29/1999  
**Dt Document Closed:**  
**Incident Reason:** OVERSTRESS/OVERPRESSURE  
**Site Name:**  
**Site County/District:**  
**Site Geo Ref Meth:**  
**Incident Summary:** O.C. TRANSP0:20 L HYDRAU-LIC OIL TO ROAD,CLEANING  
**Contaminant Qty:**

**Discharger Report:**  
**Material Group:**  
**Health/Env Conseq:**  
**Client Type:**  
**Sector Type:**  
**Agency Involved:**  
**Nearest Watercourse:**  
**Site Address:**  
**Site District Office:**  
**Site Postal Code:**  
**Site Region:**  
**Site Municipality:** 20101  
**Site Lot:**  
**Site Conc:**  
**Northing:**  
**Easting:** WORKS  
**Site Geo Ref Accu:**  
**Site Map Datum:**  
**SAC Action Class:**  
**Source Type:**

---

**Site:** Myers Transport<UNOFFICIAL>  
Gloucester Ottawa ON

**Database:**  
SPL

**Ref No:** 7603-5M5N8J  
**Site No:**  
**Incident Dt:** 5/1/2003  
**Year:**  
**Incident Cause:**  
**Incident Event:**

**Discharger Report:**  
**Material Group:** Oil  
**Health/Env Conseq:**  
**Client Type:**  
**Sector Type:**  
**Agency Involved:**

**Contaminant Code:** 13  
**Contaminant Name:** DIESEL FUEL  
**Contaminant Limit 1:**  
**Contam Limit Freq 1:**  
**Contaminant UN No 1:**  
**Environment Impact:**  
**Nature of Impact:**  
**Receiving Medium:** Land & Water  
**Receiving Env:**  
**MOE Response:**  
**Dt MOE Arvl on Scn:**  
**MOE Reported Dt:** 5/1/2003  
**Dt Document Closed:**  
**Incident Reason:**  
**Site Name:** 4120 BELGREEN AVE<UNOFFICIAL>  
**Site County/District:**  
**Site Geo Ref Meth:**  
**Incident Summary:** Myers Tspt - 20L diesel to ground. Cleaning.  
**Contaminant Qty:** 20 L

**Nearest Watercourse:**  
**Site Address:**  
**Site District Office:** Ottawa  
**Site Postal Code:**  
**Site Region:** Eastern  
**Site Municipality:** Ottawa  
**Site Lot:**  
**Site Conc:**  
**Northing:**  
**Easting:**  
**Site Geo Ref Accu:**  
**Site Map Datum:**  
**SAC Action Class:**  
**Source Type:**

**Site:** **MOTOR VEHICLE**  
**BRONSON OVERPASS ATHE CANAL MOTOR VEHICLE (OPERATING FLUID) OTTAWA CITY ON**

**Database:**  
**SPL**

**Ref No:** 99079  
**Site No:**  
**Incident Dt:** 4/25/1994  
**Year:**  
**Incident Cause:** OTHER CONTAINER LEAK  
**Incident Event:**  
**Contaminant Code:**  
**Contaminant Name:**  
**Contaminant Limit 1:**  
**Contam Limit Freq 1:**  
**Contaminant UN No 1:**  
**Environment Impact:** POSSIBLE  
**Nature of Impact:** Water course or lake  
**Receiving Medium:** LAND  
**Receiving Env:**  
**MOE Response:**  
**Dt MOE Arvl on Scn:**  
**MOE Reported Dt:** 4/25/1994  
**Dt Document Closed:**  
**Incident Reason:** MATERIAL FAILURE  
**Site Name:**  
**Site County/District:**  
**Site Geo Ref Meth:**  
**Incident Summary:** MOTOR VEHICLE:200L DIESELLEAKED ON THE ROAD, SOME INTO SEWER, WORKS CALLED  
**Contaminant Qty:**

**Discharger Report:**  
**Material Group:**  
**Health/Env Conseq:**  
**Client Type:**  
**Sector Type:**  
**Agency Involved:**  
**Nearest Watercourse:**  
**Site Address:**  
**Site District Office:**  
**Site Postal Code:**  
**Site Region:**  
**Site Municipality:** 20101  
**Site Lot:**  
**Site Conc:**  
**Northing:**  
**Easting:**  
**Site Geo Ref Accu:**  
**Site Map Datum:**  
**SAC Action Class:**  
**Source Type:**

**Site:** **Hydro Ottawa Limited**  
**Gloucester Ottawa ON**

**Database:**  
**SPL**

**Ref No:** 0266-5YAGND  
**Site No:**  
**Incident Dt:** 4/21/2004  
**Year:**  
**Incident Cause:** Unknown  
**Incident Event:**  
**Contaminant Code:** 15  
**Contaminant Name:** TRANSFORMER OIL (N.O.S.)  
**Contaminant Limit 1:**  
**Contam Limit Freq 1:**  
**Contaminant UN No 1:**  
**Environment Impact:** Confirmed  
**Nature of Impact:** Soil Contamination  
**Receiving Medium:** Land

**Discharger Report:**  
**Material Group:** Oil  
**Health/Env Conseq:**  
**Client Type:**  
**Sector Type:** Transformer  
**Agency Involved:**  
**Nearest Watercourse:**  
**Site Address:**  
**Site District Office:** Ottawa  
**Site Postal Code:**  
**Site Region:** Eastern  
**Site Municipality:** Ottawa  
**Site Lot:**  
**Site Conc:**

**Receiving Env:**  
**MOE Response:**  
**Dt MOE Arvl on Scn:**  
**MOE Reported Dt:** 4/22/2004  
**Dt Document Closed:**  
**Incident Reason:** Unknown - Reason not determined  
**Site Name:** 2214 INNES RD<UNOFFICIAL>  
**Site County/District:**  
**Site Geo Ref Meth:**  
**Incident Summary:** Hydro Ottawa: >50L Non-PCB Trans Oil to ground  
**Contaminant Qty:** 50 L

**Northing:**  
**Easting:**  
**Site Geo Ref Accu:**  
**Site Map Datum:**  
**SAC Action Class:**  
**Source Type:**

**Site:** **Federal Public Works and Government Services Canada<UNOFFICIAL>**  
**MacDonald-Cartier Bridge on northbound side Ottawa ON**

**Database:**  
**SPL**

<p> <b>Ref No:</b> 7155-8VVPZG  <b>Site No:</b>  <b>Incident Dt:</b> 15-MAY-12  <b>Year:</b>  <b>Incident Cause:</b> Other Discharges  <b>Incident Event:</b>  <b>Contaminant Code:</b> 28  <b>Contaminant Name:</b> WINDSHIELD WASHER ANTI-FREEZE  <b>Contaminant Limit 1:</b>  <b>Contam Limit Freq 1:</b>  <b>Contaminant UN No 1:</b>  <b>Environment Impact:</b> Not Anticipated  <b>Nature of Impact:</b>  <b>Receiving Medium:</b> Sewage - Municipal/Private and Commercial  <b>Receiving Env:</b>  <b>MOE Response:</b> No Field Response  <b>Dt MOE Arvl on Scn:</b>  <b>MOE Reported Dt:</b> 04-JUL-12  <b>Dt Document Closed:</b>  <b>Incident Reason:</b> Spill  <b>Site Name:</b> MacDonald-Cartier Bridge on northbound side&lt;UNOFFICIAL&gt;  <b>Site County/District:</b>  <b>Site Geo Ref Meth:</b>  <b>Incident Summary:</b> MacDonald-Cartier Bridge: 1100L windshield fluid to storm  <b>Contaminant Qty:</b> </p>	<p> <b>Discharger Report:</b>  <b>Material Group:</b>  <b>Health/Env Conseq:</b>  <b>Client Type:</b>  <b>Sector Type:</b> Other  <b>Agency Involved:</b>  <b>Nearest Watercourse:</b>  <b>Site Address:</b> MacDonald-Cartier Bridge on northbound side  <b>Site District Office:</b>  <b>Site Postal Code:</b>  <b>Site Region:</b>  <b>Site Municipality:</b> Ottawa  <b>Site Lot:</b>  <b>Site Conc:</b>  <b>Northing:</b>  <b>Easting:</b>  <b>Site Geo Ref Accu:</b>  <b>Site Map Datum:</b>  <b>SAC Action Class:</b> Watercourse Spills  <b>Source Type:</b> </p>
--	---

**Site:** **City of Ottawa**  
**Exit onto Bronson Ave Ottawa ON**

**Database:**  
**SPL**

<p> <b>Ref No:</b> 3585-5RV5CT  <b>Site No:</b>  <b>Incident Dt:</b> 9/29/2003  <b>Year:</b>  <b>Incident Cause:</b> Unknown  <b>Incident Event:</b>  <b>Contaminant Code:</b> 15  <b>Contaminant Name:</b> POWER STEERING FLUID  <b>Contaminant Limit 1:</b>  <b>Contam Limit Freq 1:</b>  <b>Contaminant UN No 1:</b>  <b>Environment Impact:</b> Not Anticipated  <b>Nature of Impact:</b>  <b>Receiving Medium:</b> Water  <b>Receiving Env:</b>  <b>MOE Response:</b>  <b>Dt MOE Arvl on Scn:</b>  <b>MOE Reported Dt:</b> 9/29/2003  <b>Dt Document Closed:</b>  <b>Incident Reason:</b> Other - Reason not otherwise defined  <b>Site Name:</b> CARLETON UNIVERSITY - CATCH BASIN AT...&lt;UNOFFICIAL&gt;  <b>Site County/District:</b> </p>	<p> <b>Discharger Report:</b>  <b>Material Group:</b> Oil  <b>Health/Env Conseq:</b>  <b>Client Type:</b>  <b>Sector Type:</b>  <b>Agency Involved:</b>  <b>Nearest Watercourse:</b>  <b>Site Address:</b>  <b>Site District Office:</b> Ottawa  <b>Site Postal Code:</b>  <b>Site Region:</b> Eastern  <b>Site Municipality:</b> Ottawa  <b>Site Lot:</b>  <b>Site Conc:</b>  <b>Northing:</b>  <b>Easting:</b>  <b>Site Geo Ref Accu:</b>  <b>Site Map Datum:</b>  <b>SAC Action Class:</b> Spills  <b>Source Type:</b> </p>
---	--

**Site Geo Ref Meth:**  
**Incident Summary:** OC Transpo- 10 L power steer.fl. to cb. cleaning  
**Contaminant Qty:** 10 L

---

**Site:** **Louis Bray Construction Limited<UNOFFICIAL>**  
**Wellington St. under the Plaza Bridge. Ottawa ON**

**Database:**  
**SPL**

**Ref No:** 0134-7NYKZZ  
**Site No:**  
**Incident Dt:**  
**Year:**  
**Incident Cause:** Container Leak (Fuel Tank Barrels)  
**Incident Event:**  
**Contaminant Code:**  
**Contaminant Name:** MUD  
**Contaminant Limit 1:**  
**Contam Limit Freq 1:**  
**Contaminant UN No 1:**  
**Environment Impact:** Not Anticipated  
**Nature of Impact:**  
**Receiving Medium:**  
**Receiving Env:**  
**MOE Response:** No Field Response  
**Dt MOE Arvl on Scn:**  
**MOE Reported Dt:** 2/5/2009  
**Dt Document Closed:**  
**Incident Reason:** Equipment Failure  
**Site Name:** #8 Ottawa Lock System<UNOFFICIAL>  
**Site County/District:**  
**Site Geo Ref Meth:**  
**Incident Summary:** Louis Bray Const: 1ft<sup>3</sup> drilling slurry to Ottawa Locks  
**Contaminant Qty:** 1 ft3

**Discharger Report:**  
**Material Group:**  
**Health/Env Conseq:**  
**Client Type:**  
**Sector Type:** Other  
**Agency Involved:**  
**Nearest Watercourse:**  
**Site Address:**  
**Site District Office:**  
**Site Postal Code:**  
**Site Region:**  
**Site Municipality:** Ottawa  
**Site Lot:**  
**Site Conc:**  
**Northing:**  
**Easting:**  
**Site Geo Ref Accu:**  
**Site Map Datum:**  
**SAC Action Class:** Watercourse Spills  
**Source Type:**

---

**Site:** **City of Ottawa**  
**Slater Street Ottawa ON**

**Database:**  
**SPL**

**Ref No:** 4362-5NSTX6  
**Site No:**  
**Incident Dt:** 6/23/2003  
**Year:**  
**Incident Cause:** Cooling System Leak  
**Incident Event:**  
**Contaminant Code:** 24  
**Contaminant Name:** ETHYLENE GLYCOL (ANTIFREEZE)  
**Contaminant Limit 1:**  
**Contam Limit Freq 1:**  
**Contaminant UN No 1:**  
**Environment Impact:** Not Anticipated  
**Nature of Impact:** Surface Water Pollution  
**Receiving Medium:** Water  
**Receiving Env:**  
**MOE Response:**  
**Dt MOE Arvl on Scn:**  
**MOE Reported Dt:** 6/23/2003  
**Dt Document Closed:**  
**Incident Reason:** Equipment Failure - Malfunction of system components  
**Site Name:** MACKENZIE KING BRIDGE<UNOFFICIAL>  
**Site County/District:**  
**Site Geo Ref Meth:**  
**Incident Summary:** OC Transpo - Bus coolant spill  
**Contaminant Qty:** 40 L

**Discharger Report:**  
**Material Group:** Chemical  
**Health/Env Conseq:**  
**Client Type:**  
**Sector Type:** Other  
**Agency Involved:**  
**Nearest Watercourse:**  
**Site Address:**  
**Site District Office:** Ottawa  
**Site Postal Code:**  
**Site Region:** Eastern  
**Site Municipality:** Ottawa  
**Site Lot:**  
**Site Conc:**  
**Northing:**  
**Easting:**  
**Site Geo Ref Accu:**  
**Site Map Datum:**  
**SAC Action Class:** Spill to Inland Watercourses; Spill to Land  
**Source Type:**

---

**Site:** **Enbridge Gas Distribution Inc.**

**Database:**  
**SPL**

Queen Street Ottawa ON

**Ref No:** 0238-62NQJF  
**Site No:**  
**Incident Dt:** 7/7/2004  
**Year:**  
**Incident Cause:** Pipe Or Hose Leak  
**Incident Event:**  
**Contaminant Code:** 35  
**Contaminant Name:** NATURAL GAS (METHANE)  
**Contaminant Limit 1:**  
**Contam Limit Freq 1:**  
**Contaminant UN No 1:**  
**Environment Impact:** Not Anticipated  
**Nature of Impact:** Human Health/Safety  
**Receiving Medium:** Air  
**Receiving Env:**  
**MOE Response:**  
**Dt MOE Arvl on Scn:**  
**MOE Reported Dt:** 7/7/2004  
**Dt Document Closed:**  
**Incident Reason:** Error- Operator error  
**Site Name:** QUEEN STREET<UNOFFICIAL>  
**Site County/District:**  
**Site Geo Ref Meth:**  
**Incident Summary:** Queen St.: 4" Gas main hit, evacuations  
**Contaminant Qty:**

**Discharger Report:**  
**Material Group:** Gases/Particulate  
**Health/Env Conseq:**  
**Client Type:**  
**Sector Type:** Pipeline  
**Agency Involved:**  
**Nearest Watercourse:**  
**Site Address:**  
**Site District Office:** Ottawa  
**Site Postal Code:**  
**Site Region:** Eastern  
**Site Municipality:** Ottawa  
**Site Lot:**  
**Site Conc:**  
**Northing:**  
**Easting:**  
**Site Geo Ref Accu:**  
**Site Map Datum:**  
**SAC Action Class:** M.C.B.S. - Fuel Safety  
**Source Type:**

---

**Site:** O.C. TRANSPO  
LAURIER BOULEVARD AT LAURIER STATION MOTOR VEHICLE (OPERATING FLUID) OTTAWA CITY ON

**Database:**  
SPL

**Ref No:** 115615  
**Site No:**  
**Incident Dt:** 7/13/1995  
**Year:**  
**Incident Cause:** OTHER CONTAINER LEAK  
**Incident Event:**  
**Contaminant Code:**  
**Contaminant Name:**  
**Contaminant Limit 1:**  
**Contam Limit Freq 1:**  
**Contaminant UN No 1:**  
**Environment Impact:** NOT ANTICIPATED  
**Nature of Impact:**  
**Receiving Medium:** LAND  
**Receiving Env:**  
**MOE Response:**  
**Dt MOE Arvl on Scn:**  
**MOE Reported Dt:** 7/13/1995  
**Dt Document Closed:**  
**Incident Reason:** UNKNOWN  
**Site Name:**  
**Site County/District:**  
**Site Geo Ref Meth:**  
**Incident Summary:** O.C. TRANSPO: 10 L DIESEL FUEL TO ROAD AND CATCHBASIN  
**Contaminant Qty:**

**Discharger Report:**  
**Material Group:**  
**Health/Env Conseq:**  
**Client Type:**  
**Sector Type:**  
**Agency Involved:**  
**Nearest Watercourse:**  
**Site Address:**  
**Site District Office:**  
**Site Postal Code:**  
**Site Region:**  
**Site Municipality:** 20101  
**Site Lot:**  
**Site Conc:**  
**Northing:**  
**Easting:**  
**Site Geo Ref Accu:**  
**Site Map Datum:**  
**SAC Action Class:**  
**Source Type:**

---

**Site:** City of Ottawa  
Keefer St (Keefer Street and River Lane); Cathcart Square Regulator Ottawa City; Booth Street (Intersection of Booth St. and Wellington Street) Ottawa; Ottawa ON

**Database:**  
SPL

**Ref No:** 0862-98Y5Y5  
**Site No:**  
**Incident Dt:** 23-JUN-13  
**Year:**  
**Incident Cause:** Overflow/Surcharge

**Discharger Report:**  
**Material Group:**  
**Health/Env Conseq:**  
**Client Type:**  
**Sector Type:** Sewer (Private or Municipal)



**Incident Event:**  
**Contaminant Code:** 44  
**Contaminant Name:** SEWAGE,RAW UNCHLORINATED

**Agency Involved:**  
**Nearest Watercourse:**  
**Site Address:** Keefer St (Keefer Street and River Lane); Cathcart Square Regulator Ottawa City; Booth Street (Intersection of Booth St. and Wellington Street)

**Contaminant Limit 1:**  
**Contam Limit Freq 1:**  
**Contaminant UN No 1:**  
**Environment Impact:** Confirmed  
**Nature of Impact:** Surface Water Pollution  
**Receiving Medium:**  
**Receiving Env:**  
**MOE Response:**  
**Dt MOE Arvl on Scn:**  
**MOE Reported Dt:** 23-JUN-13  
**Dt Document Closed:**  
**Incident Reason:** Weather Conditions  
**Site Name:** Keefer Street Regulator; Cathcart Square Regulator; Booth Street (Intersection of Booth St. and Wellington Street)  
**Site County/District:**  
**Site Geo Ref Meth:** 0-1 metre eg. Survey; NA; NA  
**Incident Summary:** City of Ottawa: 3 regulator site CSO's to Ottawa R.  
**Contaminant Qty:** 0 other - see incident description

**Site District Office:**  
**Site Postal Code:**  
**Site Region:**  
**Site Municipality:** Ottawa; Ottawa; Ottawa  
**Site Lot:**  
**Site Conc:**  
**Northing:** 5033672; NA; NA  
**Easting:** 384450; NA; NA  
**Site Geo Ref Accu:** GPS; NA; NA  
**Site Map Datum:** NAD83; NA; NA  
**SAC Action Class:** Watercourse Spills  
**Source Type:**

**Site:** PAUL'S BACKHOE SERVICE  
 HWY 34 NORTH 5 - 5.5 MILES NORTH OF HWY 417 EAST 333 CHAMPLAIN ST., HAWKESBURY, ONT. OTTAWA CITY ON  
**Database:** SPL

**Ref No:** 224046  
**Site No:**  
**Incident Dt:** 4/15/2002  
**Year:**  
**Incident Cause:** UNKNOWN  
**Incident Event:**  
**Contaminant Code:**  
**Contaminant Name:**  
**Contaminant Limit 1:**  
**Contam Limit Freq 1:**  
**Contaminant UN No 1:**  
**Environment Impact:** POSSIBLE  
**Nature of Impact:** Soil contamination  
**Receiving Medium:** LAND / WATER  
**Receiving Env:**  
**MOE Response:**  
**Dt MOE Arvl on Scn:**  
**MOE Reported Dt:** 4/15/2002  
**Dt Document Closed:**  
**Incident Reason:** UNKNOWN  
**Site Name:**  
**Site County/District:**  
**Site Geo Ref Meth:**  
**Incident Summary:** PAUL'S BACKHOE SERVICE SPILL UNKNOWN VOL OF GAS & WATER, CONTAINED  
**Contaminant Qty:**

**Discharger Report:**  
**Material Group:**  
**Health/Env Conseq:**  
**Client Type:**  
**Sector Type:**  
**Agency Involved:**  
**Nearest Watercourse:**  
**Site Address:**  
**Site District Office:**  
**Site Postal Code:**  
**Site Region:**  
**Site Municipality:** 20107  
**Site Lot:**  
**Site Conc:**  
**Northing:**  
**Easting:**  
**Site Geo Ref Accu:**  
**Site Map Datum:**  
**SAC Action Class:**  
**Source Type:**

**Site:** City of Ottawa  
 Bronson St E, north of Catherine St Ottawa ON  
**Database:** SPL

**Ref No:** 0342-74AGWM  
**Site No:**  
**Incident Dt:**  
**Year:**  
**Incident Cause:** Pipe Or Hose Leak  
**Incident Event:**  
**Contaminant Code:** 27  
**Contaminant Name:** COOLANT N.O.S.  
**Contaminant Limit 1:**

**Discharger Report:**  
**Material Group:** Chemicals  
**Health/Env Conseq:**  
**Client Type:**  
**Sector Type:** Other Motor Vehicle  
**Agency Involved:**  
**Nearest Watercourse:**  
**Site Address:**  
**Site District Office:**

<b>Contam Limit Freq 1:</b>		<b>Site Postal Code:</b>	
<b>Contaminant UN No 1:</b>		<b>Site Region:</b>	
<b>Environment Impact:</b>	Not Anticipated	<b>Site Municipality:</b>	Ottawa
<b>Nature of Impact:</b>	Surface Water Pollution	<b>Site Lot:</b>	
<b>Receiving Medium:</b>	Water	<b>Site Conc:</b>	
<b>Receiving Env:</b>		<b>Northing:</b>	
<b>MOE Response:</b>	No Field Response	<b>Easting:</b>	
<b>Dt MOE Arvl on Scn:</b>		<b>Site Geo Ref Accu:</b>	
<b>MOE Reported Dt:</b>	6/18/2007	<b>Site Map Datum:</b>	
<b>Dt Document Closed:</b>	6/20/2007	<b>SAC Action Class:</b>	
<b>Incident Reason:</b>	Unknown - Reason not determined	<b>Source Type:</b>	
<b>Site Name:</b>	Catch basin<UNOFFICIAL>		
<b>Site County/District:</b>			
<b>Site Geo Ref Meth:</b>			
<b>Incident Summary:</b>	1L coolant to catch basin. Cleaning.		
<b>Contaminant Qty:</b>	1 L		

**Site:** RIDEAU RIVER, AT BRONSON AVE NEAR \ OTTAWA CITY ON **Database:** SPL

<b>Ref No:</b>	94444	<b>Discharger Report:</b>	
<b>Site No:</b>		<b>Material Group:</b>	
<b>Incident Dt:</b>	11/22/1993	<b>Health/Env Conseq:</b>	
<b>Year:</b>		<b>Client Type:</b>	
<b>Incident Cause:</b>		<b>Sector Type:</b>	
<b>Incident Event:</b>		<b>Agency Involved:</b>	
<b>Contaminant Code:</b>		<b>Nearest Watercourse:</b>	
<b>Contaminant Name:</b>		<b>Site Address:</b>	
<b>Contaminant Limit 1:</b>		<b>Site District Office:</b>	
<b>Contam Limit Freq 1:</b>		<b>Site Postal Code:</b>	
<b>Contaminant UN No 1:</b>		<b>Site Region:</b>	
<b>Environment Impact:</b>		<b>Site Municipality:</b>	20101
<b>Nature of Impact:</b>		<b>Site Lot:</b>	
<b>Receiving Medium:</b>	WATER	<b>Site Conc:</b>	
<b>Receiving Env:</b>		<b>Northing:</b>	
<b>MOE Response:</b>		<b>Easting:</b>	
<b>Dt MOE Arvl on Scn:</b>		<b>Site Geo Ref Accu:</b>	
<b>MOE Reported Dt:</b>	11/22/1993	<b>Site Map Datum:</b>	
<b>Dt Document Closed:</b>		<b>SAC Action Class:</b>	
<b>Incident Reason:</b>		<b>Source Type:</b>	
<b>Site Name:</b>			
<b>Site County/District:</b>			
<b>Site Geo Ref Meth:</b>			
<b>Incident Summary:</b>			
<b>Contaminant Qty:</b>			

**Site:** Bronson Ave Ottawa ON **Database:** SPL

<b>Ref No:</b>	5310-7DDTQN	<b>Discharger Report:</b>	
<b>Site No:</b>		<b>Material Group:</b>	
<b>Incident Dt:</b>		<b>Health/Env Conseq:</b>	
<b>Year:</b>		<b>Client Type:</b>	
<b>Incident Cause:</b>	Unknown	<b>Sector Type:</b>	Other Motor Vehicle
<b>Incident Event:</b>		<b>Agency Involved:</b>	
<b>Contaminant Code:</b>	27	<b>Nearest Watercourse:</b>	
<b>Contaminant Name:</b>	COOLANT N.O.S.	<b>Site Address:</b>	
<b>Contaminant Limit 1:</b>		<b>Site District Office:</b>	Ottawa
<b>Contam Limit Freq 1:</b>		<b>Site Postal Code:</b>	
<b>Contaminant UN No 1:</b>		<b>Site Region:</b>	
<b>Environment Impact:</b>	Not Anticipated	<b>Site Municipality:</b>	Ottawa
<b>Nature of Impact:</b>		<b>Site Lot:</b>	
<b>Receiving Medium:</b>		<b>Site Conc:</b>	
<b>Receiving Env:</b>		<b>Northing:</b>	
<b>MOE Response:</b>	No Field Response	<b>Easting:</b>	
<b>Dt MOE Arvl on Scn:</b>		<b>Site Geo Ref Accu:</b>	

**MOE Reported Dt:** 4/4/2008 **Site Map Datum:**  
**Dt Document Closed:** 4/17/2008 **SAC Action Class:** Watercourse Spills  
**Incident Reason:** Equipment Failure **Source Type:**  
**Site Name:** Carleton University<UNOFFICIAL>  
**Site County/District:**  
**Site Geo Ref Meth:**  
**Incident Summary:** OC Transpo: Antifreeze to sewer from bus. Carleton U.  
**Contaminant Qty:** 25 L

---

**Site:** **LECLAIR FUELS LTD.**  
**BRONSON AVENUE TANK TRUCK (CARGO) OTTAWA CITY ON**

**Database:**  
**SPL**

**Ref No:** 9634 **Discharger Report:**  
**Site No:** **Material Group:**  
**Incident Dt:** 9/21/1988 **Health/Env Conseq:**  
**Year:** **Client Type:**  
**Incident Cause:** OTHER CONTAINER LEAK **Sector Type:**  
**Incident Event:** **Agency Involved:**  
**Contaminant Code:** **Nearest Watercourse:**  
**Contaminant Name:** **Site Address:**  
**Contaminant Limit 1:** **Site District Office:**  
**Contam Limit Freq 1:** **Site Postal Code:**  
**Contaminant UN No 1:** **Site Region:**  
**Environment Impact:** **Site Municipality:** 20101  
**Nature of Impact:** **Site Lot:**  
**Receiving Medium:** LAND **Site Conc:**  
**Receiving Env:** **Northing:**  
**MOE Response:** **Easting:** CITY OF OTTAWA  
**Dt MOE Arvl on Scn:** **Site Geo Ref Accu:**  
**MOE Reported Dt:** 9/21/1988 **Site Map Datum:**  
**Dt Document Closed:** **SAC Action Class:**  
**Incident Reason:** UNKNOWN **Source Type:**  
**Site Name:**  
**Site County/District:**  
**Site Geo Ref Meth:**  
**Incident Summary:** OMHEU TRUCK-100 L GASOLINE SPILLED TO CATCHBASIN AND ROAD  
**Contaminant Qty:**

---

**Site:** **CONSTRUCTION COMPANY**  
**BRONSON AVENUE AT RIDEAU RIVER. OTTAWA CITY ON**

**Database:**  
**SPL**

**Ref No:** 93972 **Discharger Report:**  
**Site No:** **Material Group:**  
**Incident Dt:** 11/30/1993 **Health/Env Conseq:**  
**Year:** **Client Type:**  
**Incident Cause:** OTHER CONTAINER LEAK **Sector Type:**  
**Incident Event:** **Agency Involved:**  
**Contaminant Code:** **Nearest Watercourse:**  
**Contaminant Name:** **Site Address:**  
**Contaminant Limit 1:** **Site District Office:**  
**Contam Limit Freq 1:** **Site Postal Code:**  
**Contaminant UN No 1:** **Site Region:**  
**Environment Impact:** NOT ANTICIPATED **Site Municipality:** 20101  
**Nature of Impact:** Water course or lake **Site Lot:**  
**Receiving Medium:** WATER **Site Conc:**  
**Receiving Env:** **Northing:**  
**MOE Response:** **Easting:**  
**Dt MOE Arvl on Scn:** **Site Geo Ref Accu:**  
**MOE Reported Dt:** 11/30/1993 **Site Map Datum:**  
**Dt Document Closed:** **SAC Action Class:**  
**Incident Reason:** ERROR **Source Type:**  
**Site Name:**  
**Site County/District:**  
**Site Geo Ref Meth:**  
**Incident Summary:** CONSTRUCTION COMPANY- DIESEL TO RIVER FROM OVERTURNED CRANE.  
**Contaminant Qty:**

**Site:** Deep Foundations; SNC-Lavalin Constructors (Pacific) Inc.  
Boothe Street Bridge Pier #1 @ transit way Ottawa ON

**Database:**  
SPL

<b>Ref No:</b>	0267-9VMF6T	<b>Discharger Report:</b>	
<b>Site No:</b>	NA	<b>Material Group:</b>	
<b>Incident Dt:</b>	4/14/2015	<b>Health/Env Conseq:</b>	
<b>Year:</b>		<b>Client Type:</b>	
<b>Incident Cause:</b>	Leak/Break	<b>Sector Type:</b>	
<b>Incident Event:</b>		<b>Agency Involved:</b>	
<b>Contaminant Code:</b>	15	<b>Nearest Watercourse:</b>	
<b>Contaminant Name:</b>	HYDRAULIC OIL	<b>Site Address:</b>	Boothe Street Bridge Pier #1 @ transit way
<b>Contaminant Limit 1:</b>		<b>Site District Office:</b>	
<b>Contam Limit Freq 1:</b>		<b>Site Postal Code:</b>	
<b>Contaminant UN No 1:</b>		<b>Site Region:</b>	
<b>Environment Impact:</b>		<b>Site Municipality:</b>	Ottawa
<b>Nature of Impact:</b>	Land	<b>Site Lot:</b>	
<b>Receiving Medium:</b>		<b>Site Conc:</b>	
<b>Receiving Env:</b>		<b>Northing:</b>	5027746
<b>MOE Response:</b>	N	<b>Easting:</b>	444786
<b>Dt MOE Arvl on Scn:</b>		<b>Site Geo Ref Accu:</b>	GPS
<b>MOE Reported Dt:</b>	4/16/2015	<b>Site Map Datum:</b>	
<b>Dt Document Closed:</b>	5/12/2015	<b>SAC Action Class:</b>	Land Spills
<b>Incident Reason:</b>	Equipment Failure	<b>Source Type:</b>	
<b>Site Name:</b>	Transit-way<UNOFFICIAL>		
<b>Site County/District:</b>			
<b>Site Geo Ref Meth:</b>			
<b>Incident Summary:</b>	Deep Foundations Drilling: 4 L hyd oil to grn, cleaned		
<b>Contaminant Qty:</b>	4 L		

**Site:** City of Ottawa  
Booth Street (Intersection of Booth St. and Wellington Street); 1 Canal Lane Ottawa; Ottawa ON

**Database:**  
SPL

<b>Ref No:</b>	5024-8WGUZN	<b>Discharger Report:</b>	
<b>Site No:</b>		<b>Material Group:</b>	
<b>Incident Dt:</b>	23-JUL-12	<b>Health/Env Conseq:</b>	
<b>Year:</b>		<b>Client Type:</b>	
<b>Incident Cause:</b>		<b>Sector Type:</b>	
<b>Incident Event:</b>		<b>Agency Involved:</b>	
<b>Contaminant Code:</b>		<b>Nearest Watercourse:</b>	
<b>Contaminant Name:</b>		<b>Site Address:</b>	Booth Street (Intersection of Booth St. and Wellington Street); 1 Canal Lane
<b>Contaminant Limit 1:</b>		<b>Site District Office:</b>	
<b>Contam Limit Freq 1:</b>		<b>Site Postal Code:</b>	
<b>Contaminant UN No 1:</b>		<b>Site Region:</b>	
<b>Environment Impact:</b>	Confirmed	<b>Site Municipality:</b>	Ottawa; Ottawa
<b>Nature of Impact:</b>		<b>Site Lot:</b>	
<b>Receiving Medium:</b>	Sewage - Municipal/Private and Commercial	<b>Site Conc:</b>	
<b>Receiving Env:</b>		<b>Northing:</b>	NA; NA
<b>MOE Response:</b>		<b>Easting:</b>	NA; NA
<b>Dt MOE Arvl on Scn:</b>		<b>Site Geo Ref Accu:</b>	
<b>MOE Reported Dt:</b>	23-JUL-12	<b>Site Map Datum:</b>	
<b>Dt Document Closed:</b>		<b>SAC Action Class:</b>	Sewage Bypasses / Overflows
<b>Incident Reason:</b>		<b>Source Type:</b>	
<b>Site Name:</b>	Booth Street (Intersection of Booth St. and Wellington Street); Rideau Canal Regulator		
<b>Site County/District:</b>			
<b>Site Geo Ref Meth:</b>			
<b>Incident Summary:</b>	City of Ottawa: CSO to Ottawa River, weather		
<b>Contaminant Qty:</b>			

**Site:** PUC  
BOOTH STREET AT TRANSITWAY WHERE ALBERT AND SLATER JOIN MOTOR VEHICLE (OPERATING FLUID)  
OTTAWA CITY ON

**Database:**  
SPL

**Ref No:** 20775  
**Site No:**  
**Incident Dt:** 6/21/1989  
**Year:**  
**Incident Cause:** PIPE/HOSE LEAK  
**Incident Event:**  
**Contaminant Code:**  
**Contaminant Name:**  
**Contaminant Limit 1:**  
**Contam Limit Freq 1:**  
**Contaminant UN No 1:**  
**Environment Impact:** NOT ANTICIPATED  
**Nature of Impact:**  
**Receiving Medium:** LAND  
**Receiving Env:**  
**MOE Response:**  
**Dt MOE Arvl on Scn:**  
**MOE Reported Dt:** 6/21/1989  
**Dt Document Closed:**  
**Incident Reason:** MATERIAL FAILURE  
**Site Name:**  
**Site County/District:**  
**Site Geo Ref Meth:**  
**Incident Summary:** OTTAWA CARLETON-90 L HYDRAULIC OIL TO STORM SEWER AND STREET.  
**Contaminant Qty:**

**Discharger Report:**  
**Material Group:**  
**Health/Env Conseq:**  
**Client Type:**  
**Sector Type:**  
**Agency Involved:**  
**Nearest Watercourse:**  
**Site Address:**  
**Site District Office:**  
**Site Postal Code:**  
**Site Region:**  
**Site Municipality:** 20101  
**Site Lot:**  
**Site Conc:**  
**Northing:**  
**Easting:** FRANCIS FUELS  
**Site Geo Ref Accu:**  
**Site Map Datum:**  
**SAC Action Class:**  
**Source Type:**

**Site:** OTTAWA-CARLETON, R.M. OF OTTAWA RIVER, FROM TRIBUTARY AT THE BOOTH ST. REGULATOR SANITARY SEWER SYSTEM OTTAWA CITY ON  
**Database:** SPL

**Ref No:** 168657  
**Site No:**  
**Incident Dt:** 6/3/1999  
**Year:**  
**Incident Cause:** WASTEWATER DISCHARGE TO WATERCOURSE  
**Incident Event:**  
**Contaminant Code:**  
**Contaminant Name:**  
**Contaminant Limit 1:**  
**Contam Limit Freq 1:**  
**Contaminant UN No 1:**  
**Environment Impact:** POSSIBLE  
**Nature of Impact:** Water course or lake  
**Receiving Medium:** WATER  
**Receiving Env:**  
**MOE Response:**  
**Dt MOE Arvl on Scn:**  
**MOE Reported Dt:** 6/8/1999  
**Dt Document Closed:**  
**Incident Reason:** EQUIPMENT FAILURE  
**Site Name:**  
**Site County/District:**  
**Site Geo Ref Meth:**  
**Incident Summary:** RMOC- COMBINED SEWER OVERFLOW TO OTTAWA R. FROM CLOSED REGULATOR.  
**Contaminant Qty:**

**Discharger Report:**  
**Material Group:**  
**Health/Env Conseq:**  
**Client Type:**  
**Sector Type:**  
**Agency Involved:**  
**Nearest Watercourse:**  
**Site Address:**  
**Site District Office:**  
**Site Postal Code:**  
**Site Region:**  
**Site Municipality:** 20101  
**Site Lot:**  
**Site Conc:**  
**Northing:**  
**Easting:**  
**Site Geo Ref Accu:**  
**Site Map Datum:**  
**SAC Action Class:**  
**Source Type:**

**Site:** OTTAWA-CARLETON, R.M. OF BOOTH ST GATE SANITARY SEWER SYSTEM OTTAWA CITY ON  
**Database:** SPL

**Ref No:** 153868  
**Site No:**  
**Incident Dt:** 3/28/1998  
**Year:**  
**Incident Cause:** WASTEWATER DISCHARGE TO WATERCOURSE  
**Discharger Report:**  
**Material Group:**  
**Health/Env Conseq:**  
**Client Type:**  
**Sector Type:**

<b>Incident Event:</b>		<b>Agency Involved:</b>	
<b>Contaminant Code:</b>		<b>Nearest Watercourse:</b>	
<b>Contaminant Name:</b>		<b>Site Address:</b>	
<b>Contaminant Limit 1:</b>		<b>Site District Office:</b>	
<b>Contam Limit Freq 1:</b>		<b>Site Postal Code:</b>	
<b>Contaminant UN No 1:</b>		<b>Site Region:</b>	
<b>Environment Impact:</b>	POSSIBLE	<b>Site Municipality:</b>	20101
<b>Nature of Impact:</b>	Water course or lake	<b>Site Lot:</b>	
<b>Receiving Medium:</b>	WATER	<b>Site Conc:</b>	
<b>Receiving Env:</b>		<b>Northing:</b>	
<b>MOE Response:</b>		<b>Easting:</b>	
<b>Dt MOE Arvl on Scn:</b>		<b>Site Geo Ref Accu:</b>	
<b>MOE Reported Dt:</b>	3/28/1998	<b>Site Map Datum:</b>	
<b>Dt Document Closed:</b>		<b>SAC Action Class:</b>	
<b>Incident Reason:</b>	STORM/FLOOD/WIND	<b>Source Type:</b>	
<b>Site Name:</b>			
<b>Site County/District:</b>			
<b>Site Geo Ref Meth:</b>			
<b>Incident Summary:</b>	OTTAWA CARLETON R.M.- BYPASS OF RAW UNCHLORINATED SEWAGE,RAIN		
<b>Contaminant Qty:</b>			

**Site:** lot 40 ON

**Database:**  
WWIS

<b>Well ID:</b>	1519736	<b>Data Entry Status:</b>	
<b>Construction Date:</b>		<b>Data Src:</b>	1
<b>Primary Water Use:</b>	Domestic	<b>Date Received:</b>	6/24/1985
<b>Sec. Water Use:</b>		<b>Selected Flag:</b>	Yes
<b>Final Well Status:</b>	Water Supply	<b>Abandonment Rec:</b>	
<b>Water Type:</b>		<b>Contractor:</b>	3644
<b>Casing Material:</b>		<b>Form Version:</b>	1
<b>Audit No:</b>		<b>Owner:</b>	
<b>Tag:</b>		<b>Street Name:</b>	
<b>Construction Method:</b>		<b>County:</b>	OTTAWA-CARLETON
<b>Elevation (m):</b>		<b>Municipality:</b>	NEPEAN TOWNSHIP
<b>Elevation Reliability:</b>		<b>Site Info:</b>	
<b>Depth to Bedrock:</b>		<b>Lot:</b>	040
<b>Well Depth:</b>		<b>Concession:</b>	
<b>Overburden/Bedrock:</b>		<b>Concession Name:</b>	
<b>Pump Rate:</b>		<b>Easting NAD83:</b>	
<b>Static Water Level:</b>		<b>Northing NAD83:</b>	
<b>Flowing (Y/N):</b>		<b>Zone:</b>	
<b>Flow Rate:</b>		<b>UTM Reliability:</b>	
<b>Clear/Cloudy:</b>			

**Bore Hole Information**

<b>Bore Hole ID:</b>	10041589	<b>Elevation:</b>	
<b>DP2BR:</b>		<b>Elevrc:</b>	
<b>Spatial Status:</b>		<b>Zone:</b>	18
<b>Code OB:</b>	o	<b>East83:</b>	
<b>Code OB Desc:</b>	Overburden	<b>North83:</b>	
<b>Open Hole:</b>		<b>Org CS:</b>	
<b>Cluster Kind:</b>		<b>UTMRC:</b>	9
<b>Date Completed:</b>	03-MAY-85	<b>UTMRC Desc:</b>	unknown UTM
<b>Remarks:</b>		<b>Location Method:</b>	na
<b>Elevrc Desc:</b>			
<b>Location Source Date:</b>			
<b>Improvement Location Source:</b>			
<b>Improvement Location Method:</b>			
<b>Source Revision Comment:</b>			
<b>Supplier Comment:</b>			

**Overburden and Bedrock  
Materials Interval**

**Formation ID:** 931042551  
**Layer:** 1  
**Color:** 2  
**General Color:** GREY  
**Mat1:** 05  
**Most Common Material:** CLAY  
**Mat2:** 85  
**Other Materials:** SOFT  
**Mat3:**  
**Other Materials:**  
**Formation Top Depth:** 0  
**Formation End Depth:** 52  
**Formation End Depth UOM:** ft

**Overburden and Bedrock**  
**Materials Interval**

**Formation ID:** 931042552  
**Layer:** 2  
**Color:** 2  
**General Color:** GREY  
**Mat1:** 14  
**Most Common Material:** HARDPAN  
**Mat2:** 12  
**Other Materials:** STONES  
**Mat3:**  
**Other Materials:**  
**Formation Top Depth:** 52  
**Formation End Depth:** 75  
**Formation End Depth UOM:** ft

**Overburden and Bedrock**  
**Materials Interval**

**Formation ID:** 931042553  
**Layer:** 3  
**Color:** 2  
**General Color:** GREY  
**Mat1:** 12  
**Most Common Material:** STONES  
**Mat2:** 11  
**Other Materials:** GRAVEL  
**Mat3:**  
**Other Materials:**  
**Formation Top Depth:** 75  
**Formation End Depth:** 82  
**Formation End Depth UOM:** ft

**Method of Construction & Well**  
**Use**

**Method Construction ID:** 961519736  
**Method Construction Code:** 5  
**Method Construction:** Air Percussion  
**Other Method Construction:**

**Pipe Information**

**Pipe ID:** 10590159  
**Casing No:** 1  
**Comment:**  
**Alt Name:**

**Construction Record - Casing**

**Casing ID:** 930072626  
**Layer:** 1  
**Material:** 1  
**Open Hole or Material:** STEEL  
**Depth From:**  
**Depth To:** 82  
**Casing Diameter:** 6  
**Casing Diameter UOM:** inch  
**Casing Depth UOM:** ft

**Results of Well Yield Testing**

**Pump Test ID:** 991519736  
**Pump Set At:**  
**Static Level:**  
**Final Level After Pumping:** 30  
**Recommended Pump Depth:** 30  
**Pumping Rate:** 50  
**Flowing Rate:**  
**Recommended Pump Rate:** 10  
**Levels UOM:** ft  
**Rate UOM:** GPM  
**Water State After Test Code:** 2  
**Water State After Test:** CLOUDY  
**Pumping Test Method:** 1  
**Pumping Duration HR:** 1  
**Pumping Duration MIN:** 0  
**Flowing:** N

**Draw Down & Recovery**

**Pump Test Detail ID:** 934108644  
**Test Type:**  
**Test Duration:** 15  
**Test Level:** 30  
**Test Level UOM:** ft

**Draw Down & Recovery**

**Pump Test Detail ID:** 934654894  
**Test Type:**  
**Test Duration:** 45  
**Test Level:** 30  
**Test Level UOM:** ft

**Draw Down & Recovery**

**Pump Test Detail ID:** 934894678  
**Test Type:**  
**Test Duration:** 60  
**Test Level:** 30  
**Test Level UOM:** ft

**Draw Down & Recovery**

**Pump Test Detail ID:** 934384354  
**Test Type:**  
**Test Duration:** 30  
**Test Level:** 30  
**Test Level UOM:** ft

**Water Details**



**Water ID:** 933476792  
**Layer:** 1  
**Kind Code:** 1  
**Kind:** FRESH  
**Water Found Depth:** 82  
**Water Found Depth UOM:** ft

# Appendix: Database Descriptions

Environmental Risk Information Services (ERIS) can search the following databases. The extent of historical information varies with each database and current information is determined by what is publicly available to ERIS at the time of update. **Note:** Databases denoted with " \* " indicates that the database will no longer be updated. See the individual database description for more information.

## **Abandoned Aggregate Inventory:**

Provincial [AAGR](#)

The MAAP Program maintains a database of abandoned pits and quarries. Please note that the database is only referenced by lot and concession and city/town location. The database provides information regarding the location, type, size, land use, status and general comments.\*

**Government Publication Date: Sept 2002\***

## **Aggregate Inventory:**

Provincial [AGR](#)

The Ontario Ministry of Natural Resources maintains a database of all active pits and quarries. The database provides information regarding the registered owner/operator, location name, operation type, approval type, and maximum annual tonnage.

**Government Publication Date: Up to Sep 2018**

## **Abandoned Mine Information System:**

Provincial [AMIS](#)

The Abandoned Mines Information System contains data on known abandoned and inactive mines located on both Crown and privately held lands. The information was provided by the Ministry of Northern Development and Mines (MNDM), with the following disclaimer: "the database provided has been compiled from various sources, and the Ministry of Northern Development and Mines makes no representation and takes no responsibility that such information is accurate, current or complete". Reported information includes official mine name, status, background information, mine start/end date, primary commodity, mine features, hazards and remediation.

**Government Publication Date: 1800-Oct 2018**

## **Anderson's Waste Disposal Sites:**

Private [ANDR](#)

The information provided in this database was collected by examining various historical documents which aimed to characterize the likely position of former waste disposal sites from 1860 to present. The research initiative behind the creation of this database was to identify those sites that are missing from the Ontario MOE Waste Disposal Site Inventory, as well as to provide revisions and corrections to the positions and descriptions of sites currently listed in the MOE inventory. In addition to historic waste disposal facilities, the database also identifies certain auto wreckers and scrap yards that have been extrapolated from documentary sources. Please note that the data is not warranted to be complete, exhaustive or authoritative. The information was collected for research purposes only.

**Government Publication Date: 1860s-Present**

## **Automobile Wrecking & Supplies:**

Private [AUWR](#)

This database provides an inventory of known locations that are involved in the scrap metal, automobile wrecking/recycling, and automobile parts & supplies industry. Information is provided on the company name, location and business type.

**Government Publication Date: 1999-Jan 31, 2019**

## **Borehole:**

Provincial [BORE](#)

A borehole is the generalized term for any narrow shaft drilled in the ground, either vertically or horizontally. The information here includes geotechnical investigations or environmental site assessments, mineral exploration, or as a pilot hole for installing piers or underground utilities. Information is from many sources such as the Ministry of Transportation (MTO) boreholes from engineering reports and projects from the 1950 to 1990's in Southern Ontario. Boreholes from the Ontario Geological Survey (OGS) including The Urban Geology Analysis Information System (UGAIS) and the York Peel Durham Toronto (YPDT) database of the Conservation Authority Moraine Coalition. This database will include fields such as location, stratigraphy, depth, elevation, year drilled, etc. For all water well data or oil and gas well data for Ontario please refer to WWIS and OOGW.

**Government Publication Date: 1875-Jul 2014**

## **Certificates of Approval:**

Provincial [CA](#)

This database contains the following types of approvals: Air & Noise, Industrial Sewage, Municipal & Private Sewage, Waste Management Systems and Renewable Energy Approvals. The MOE in Ontario states that any facility that releases emissions to the atmosphere, discharges contaminants to ground or surface water, provides potable water supplies, or stores, transports or disposes of waste, must have a Certificate of Approval before it can operate lawfully. Fields include approval number, business name, address, approval date, approval type and status. This database will no longer be updated, as CofA's have been replaced by either Environmental Activity and Sector Registry (EASR) or Environmental Compliance Approval (ECA). Please refer to those individual databases for any information after Oct.31, 2011.

**Government Publication Date: 1985-Oct 30, 2011\***

**Dry Cleaning Facilities:**

Federal

CDRY

List of dry cleaning facilities made available by Environment and Climate Change Canada. Environment and Climate Change Canada's Tetrachloroethylene (Use in Dry Cleaning and Reporting Requirements) Regulations (SOR/2003-79) are intended to reduce releases of tetrachloroethylene to the environment from dry cleaning facilities.

**Government Publication Date: Jan 2004-Dec 2017**

**Commercial Fuel Oil Tanks:**

Provincial

CFOT

List of commercial underground fuel oil tanks made available by the Fuels Safety Program of the Technical Standards & Safety Authority (TSSA). Ontario Regulation 213/01 of the Technical Standards and Safety Act (2000) requires that all underground tanks be registered with the TSSA. Note: the Fuels Safety Division does not register waste oil tanks in apartments, office buildings, residences, etc., or aboveground gas or diesel tanks. Records are not verified for accuracy or completeness. This is not a comprehensive or complete inventory of commercial fuel tanks in the province. The TSSA updates information in its system on an ongoing basis; this listing is a copy of the data captured at one moment in time and is hence limited by the record date provided here.

**Government Publication Date: Feb 28, 2017**

**Chemical Register:**

Private

CHEM

This database includes information from both a one time study conducted in 1992 and private source and is a listing of facilities that manufacture or distribute chemicals. The production of these chemical substances may involve one or more chemical reactions and/or chemical separation processes (i.e. fractionation, solvent extraction, crystallization, etc.).

**Government Publication Date: 1999-Jan 31, 2019**

**Compressed Natural Gas Stations:**

Private

CNG

Canada has a network of public access compressed natural gas (CNG) refuelling stations. These stations dispense natural gas in compressed form at 3,000 pounds per square inch (psi), the pressure which is allowed within the current Canadian codes and standards. The majority of natural gas refuelling is located at existing retail gasoline that have a separate refuelling island for natural gas. This list of stations is made available by the Canadian Natural Gas Vehicle Alliance.

**Government Publication Date: Dec 2012 - Mar 2019**

**Inventory of Coal Gasification Plants and Coal Tar Sites:**

Provincial

COAL

This inventory includes both the "Inventory of Coal Gasification Plant Waste Sites in Ontario-April 1987" and the Inventory of Industrial Sites Producing or Using Coal Tar and Related Tars in Ontario-November 1988) collected by the MOE. It identifies industrial sites that produced and continue to produce or use coal tar and other related tars. Detailed information is available and includes: facility type, size, land use, information on adjoining properties, soil condition, site operators/occupants, site description, potential environmental impacts and historic maps available. This was a one-time inventory.\*

**Government Publication Date: Apr 1987 and Nov 1988\***

**Compliance and Convictions:**

Provincial

CONV

This database summarizes the fines and convictions handed down by the Ontario courts beginning in 1989. Companies and individuals named here have been found guilty of environmental offenses in Ontario courts of law.

**Government Publication Date: 1989-Mar 2019**

**Certificates of Property Use:**

Provincial

CPU

This is a subset taken from Ontario's Environmental Registry (EBR) database. It will include all CPU's on the registry such as (EPA s. 168.6) - Certificate of Property Use.

**Government Publication Date: 1994-Mar 31, 2019**

**Drill Hole Database:**

Provincial

DRL

The Ontario Drill Hole Database contains information on more than 113,000 percussion, overburden, sonic and diamond drill holes from assessment files on record with the department of Mines and Minerals. Please note that limited data is available for southern Ontario, as it was the last area to be completed. The database was created when surveys submitted to the Ministry were converted in the Assessment File Research Image Database (AFRI) project. However, the degree of accuracy (coordinates) as to the exact location of drill holes is dependent upon the source document submitted to the MNDM. Levels of accuracy used to locate holes are: centering on the mining claim; a sketch of the mining claim; a 1:50,000 map; a detailed company map; or from submitted a "Report of Work".

**Government Publication Date: 1886 - Oct 2018**

**Environmental Activity and Sector Registry:**

Provincial

EASR

On October 31, 2011, a smarter, faster environmental approvals system came into effect in Ontario. The EASR allows businesses to register certain activities with the ministry, rather than apply for an approval. The registry is available for common systems and processes, to which preset rules of operation can be applied. The EASR is currently available for: heating systems, standby power systems and automotive refinishing. Businesses whose activities aren't subject to the EASR may apply for an ECA (Environmental Compliance Approval), Please see our ECA database.

**Government Publication Date: Oct 2011-Mar 31, 2019**

**Environmental Registry:**

Provincial [EBR](#)

The Environmental Registry lists proposals, decisions and exceptions regarding policies, Acts, instruments, or regulations that could significantly affect the environment. Through the Registry, thirteen provincial ministries notify the public of upcoming proposals and invite their comments. For example, if a local business is requesting a permit, license, or certificate of approval to release substances into the air or water; these are notified on the registry. Data includes: Approval for discharge into the natural environment other than water (i.e. Air) - EPA s. 9, Approval for sewage works - OWRA s. 53(1), and EPA s. 27 - Approval for a waste disposal site. For information regarding Permit to Take Water (PTTW), Certificate of Property Use (CPU) and (ORD) Orders please refer to those individual databases.

**Government Publication Date: 1994-Mar 31, 2019**

**Environmental Compliance Approval:**

Provincial [ECA](#)

On October 31, 2011, a smarter, faster environmental approvals system came into effect in Ontario. In the past, a business had to apply for multiple approvals (known as certificates of approval) for individual processes and pieces of equipment. Today, a business either registers itself, or applies for a single approval, depending on the types of activities it conducts. Businesses whose activities aren't subject to the EASR may apply for an ECA. A single ECA addresses all of a business's emissions, discharges and wastes. Separate approvals for air, noise and waste are no longer required. This database will also include Renewable Energy Approvals. For certificates of approval prior to Nov 1st, 2011, please refer to the CA database. For all Waste Disposal Sites please refer to the WDS database.

**Government Publication Date: Oct 2011-Mar 31, 2019**

**Environmental Effects Monitoring:**

Federal [EEM](#)

The Environmental Effects Monitoring program assesses the effects of effluent from industrial or other sources on fish, fish habitat and human usage of fisheries resources. Since 1992, pulp and paper mills have been required to conduct EEM studies under the Pulp and Paper Effluent Regulations. This database provides information on the mill name, geographical location and sub-lethal toxicity data.

**Government Publication Date: 1992-2007\***

**ERIS Historical Searches:**

Private [EHS](#)

ERIS has compiled a database of all environmental risk reports completed since March 1999. Available fields for this database include: site location, date of report, type of report, and search radius. As per all other databases, the ERIS database can be referenced on both the map and "Statistical Profile" page.

**Government Publication Date: 1999-Jan 31, 2019**

**Environmental Issues Inventory System:**

Federal [EIIS](#)

The Environmental Issues Inventory System was developed through the implementation of the Environmental Issues and Remediation Plan. This plan was established to determine the location and severity of contaminated sites on inhabited First Nation reserves, and where necessary, to remediate those that posed a risk to health and safety; and to prevent future environmental problems. The EIIS provides information on the reserve under investigation, inventory number, name of site, environmental issue, site action (Remediation, Site Assessment), and date investigation completed.

**Government Publication Date: 1992-2001\***

**Emergency Management Historical Event:**

Provincial [EMHE](#)

List of locations of historical occurrences of emergency events, including those assigned to the Ministry of Natural Resources by Order-In-Council (OIC) under the Emergency Management and Civil Protection Act, as well as events where MNR provided requested emergency response assistance. Many of these events will have involved community evacuations, significant structural loss, and/or involvement of MNR emergency response staff. These events fall into one of ten (10) type categories: Dam Failure; Drought / Low Water; Erosion; Flood; Forest Fire; Soil and Bedrock Instability; Petroleum Resource Center Event, EMO Requested Assistance, Continuity of Operations Event, Other Requested Assistance. EMHE record details are reproduced by ERIS under License with the Ontario Ministry of Natural Resources © Queen's Printer for Ontario, 2017.

**Government Publication Date: Dec 31, 2016**

**Environmental Penalty Annual Report:**

Provincial [EPAR](#)

This database contains data from Ontario's annual environmental penalty report published by the Ministry of the Environment and Climate Change. These reports provide information on environmental penalties for land or water violations issued to companies in one of the nine industrial sectors covered by the Municipal Industrial Strategy for Abatement (MISA) regulations.

**Government Publication Date: Jan 1, 2011 - Dec 31, 2018**

**List of TSSA Expired Facilities:**

Provincial [EXP](#)

List of facilities and tanks - for which there was once a registration - no longer registered with the Fuels Safety Program of the Technical Standards and Safety Authority (TSSA). Includes private fuel outlets, bulk plants, fuel oil tanks, gasoline stations, marinas, propane filling stations, liquid fuel tanks, piping systems, etc. Tanks which have been removed from the ground are included in the expired facilities inventory held by the TSSA. Notes: the Fuels Safety Division did not register private fuel underground/aboveground storage tanks prior to January of 1990, or furnace oil tanks prior to May 1, 2002; nor does the Division register waste oil tanks in apartments, office buildings, residences, etc., or aboveground gas or diesel tanks. Records are not verified for accuracy or completeness. This is not a comprehensive or complete inventory of expired tanks/tank facilities in the province. The TSSA updates information in its system on an ongoing basis; this listing is hence limited by the record date provided here.

**Government Publication Date: Feb 28, 2017**

**Federal Convictions:**

Federal

**FCON**

Environment Canada maintains a database referred to as the "Environmental Registry" that details prosecutions under the Canadian Environmental Protection Act (CEPA) and the Fisheries Act (FA). Information is provided on the company name, location, charge date, offence and penalty.

**Government Publication Date: 1988-Jun 2007\***

**Contaminated Sites on Federal Land:**

Federal

**FCS**

The Federal Contaminated Sites Inventory includes information on known federal contaminated sites under the custodianship of departments, agencies and consolidated Crown corporations as well as those that are being or have been investigated to determine whether they have contamination arising from past use that could pose a risk to human health or the environment. The inventory also includes non-federal contaminated sites for which the Government of Canada has accepted some or all financial responsibility. It does not include sites where contamination has been caused by, and which are under the control of, enterprise Crown corporations, private individuals, firms or other levels of government.

**Government Publication Date: Jun 2000-Oct 2018**

**Fisheries & Oceans Fuel Tanks:**

Federal

**FOFT**

Fisheries & Oceans Canada maintains an inventory of aboveground & underground fuel storage tanks located on Fisheries & Oceans property or controlled by DFO. Our inventory provides information on the site name, location, tank owner, tank operator, facility type, storage tank location, tank contents & capacity, and date of tank installation.

**Government Publication Date: 1964-Sep 2018**

**Fuel Storage Tank:**

Provincial

**FST**

List of registered private and retail fuel storage tanks made available by the Fuels Safety Program of the Technical Standards & Safety Authority (TSSA). Ontario Regulation 213/01 of the Technical Standards and Safety Act (2000) requires that all underground tanks be registered with the TSSA. Notes: the Fuels Safety Division did not register private fuel underground/aboveground storage tanks prior to January of 1990, or furnace oil tanks prior to May 1, 2002; nor does the Division register waste oil tanks in apartments, office buildings, residences, etc., or aboveground gas or diesel tanks. Records are not verified for accuracy or completeness. This is not a comprehensive or complete inventory of fuel storage tanks/tank facilities in the province. The TSSA updates information in its system on an ongoing basis; this listing is hence limited by the record date provided here.

**Government Publication Date: Feb 28, 2017**

**Fuel Storage Tank - Historic:**

Provincial

**FSTH**

The Fuels Safety Branch of the Ontario Ministry of Consumer and Commercial Relations maintained a database of all registered private fuel storage tanks. Public records of private fuel storage tanks are only available since the registration became effective in September 1989. This information is now collected by the Technical Standards and Safety Authority.

**Government Publication Date: Pre-Jan 2010\***

**Ontario Regulation 347 Waste Generators Summary:**

Provincial

**GEN**

Regulation 347 of the Ontario EPA defines a waste generation site as any site, equipment and/or operation involved in the production, collection, handling and/or storage of regulated wastes. A generator of regulated waste is required to register the waste generation site and each waste produced, collected, handled, or stored at the site. This database contains the registration number, company name and address of registered generators including the types of hazardous wastes generated. It includes data on waste generating facilities such as: drycleaners, waste treatment and disposal facilities, machine shops, electric power distribution etc. This information is a summary of all years from 1986 including the most currently available data. Some records may contain, within the company name, the phrase "See & Use..." followed by a series of letters and numbers. This occurs when one company is amalgamated with or taken over by another registered company. The number listed as "See & Use", refers to the new ownership and the other identification number refers to the original ownership. This phrase serves as a link between the 2 companies until operations have been fully transferred.

**Government Publication Date: 1986-Dec 31, 2018**

**Greenhouse Gas Emissions from Large Facilities:**

Federal

**GHG**

List of greenhouse gas emissions from large facilities made available by Environment Canada. Greenhouse gas emissions in kilotonnes of carbon dioxide equivalents (kt CO<sub>2</sub> eq).

**Government Publication Date: 2013-Dec 2016**

**TSSA Historic Incidents:**

Provincial

**HINC**

List of historic incidences of spills and leaks of diesel, fuel oil, gasoline, natural gas, propane, and hydrogen recorded by the TSSA in their previous incident tracking system. The TSSA's Fuels Safety Program administers the Technical Standards & Safety Act 2000, providing fuel-related safety services associated with the safe transportation, storage, handling and use of fuels such as gasoline, diesel, propane, natural gas and hydrogen. Under this Act, the TSSA regulates fuel suppliers, storage facilities, transport trucks, pipelines, contractors and equipment or appliances that use fuels. Records are not verified for accuracy or completeness. This is not a comprehensive or complete inventory of historical fuel spills and leaks in the province. This listing is a copy of the data captured at one moment in time and is hence limited by the record date provided here.

**Government Publication Date: 2006-June 2009\***

**Indian & Northern Affairs Fuel Tanks:**

Federal

IAFT

The Department of Indian & Northern Affairs Canada (INAC) maintains an inventory of aboveground & underground fuel storage tanks located on both federal and crown land. Our inventory provides information on the reserve name, location, facility type, site/facility name, tank type, material & ID number, tank contents & capacity, and date of tank installation.

**Government Publication Date: 1950-Aug 2003\***

**TSSA Incidents:**

Provincial

INC

List of spills and leaks of diesel, fuel oil, gasoline, natural gas, propane, and hydrogen reported to the Spills Action Centre (SAC) and made available by the Technical Standards and Safety Authority (TSSA). Under the Technical Standards & Safety Act (2000), the TSSA regulates fuel suppliers, storage facilities, transport trucks, pipelines, contractors, and equipment or appliances that use fuels. Includes incidents from fuel-related hazards such as spills, fires, and explosions. Records are not verified for accuracy or completeness. This is not a comprehensive or complete inventory of fuel-related leaks, spills, and incidents in the province. The TSSA updates information in its system on an ongoing basis; this listing is hence limited by the record date provided here.

**Government Publication Date: Feb 28, 2017**

**Landfill Inventory Management Ontario:**

Provincial

LIMO

The Landfill Inventory Management Ontario (LIMO) database is updated every year, as the ministry compiles new and updated information. The inventory will include small and large landfills. Additionally, each year the ministry will request operators of the larger landfills complete a landfill data collection form that will be used to update LIMO and will include the following information from the previous operating year. This will include additional information such as estimated amount of total waste received, landfill capacity, estimated total remaining landfill capacity, fill rates, engineering designs, reporting and monitoring details, size of location, service area, approved waste types, leachate of site treatment, contaminant attenuation zone and more. The small landfills will include information such as site owner, site location and certificate of approval # and status.

**Government Publication Date: Sep 30, 2017**

**Canadian Mine Locations:**

Private

MINE

This information is collected from the Canadian & American Mines Handbook. The Mines database is a national database that provides over 290 listings on mines (listed as public companies) dealing primarily with precious metals and hard rocks. Listed are mines that are currently in operation, closed, suspended, or are still being developed (advanced projects). Their locations are provided as geographic coordinates (x, y and/or longitude, latitude). As of 2002, data pertaining to Canadian smelters and refineries has been appended to this database.

**Government Publication Date: 1998-2009\***

**Mineral Occurrences:**

Provincial

MNR

In the early 70's, the Ministry of Northern Development and Mines created an inventory of approximately 19,000 mineral occurrences in Ontario, in regard to metallic and industrial minerals, as well as some information on building stones and aggregate deposits. Please note that the "Horizontal Positional Accuracy" is approximately +/- 200 m. Many reference elements for each record were derived from field sketches using pace or chain/tape measurements against claim posts or topographic features in the area. The primary limiting factor for the level of positional accuracy is the scale of the source material. The testing of horizontal accuracy of the source materials was accomplished by comparing the plan metric (X and Y) coordinates of that point with the coordinates of the same point as defined from a source of higher accuracy.

**Government Publication Date: 1846-Jan 2018**

**National Analysis of Trends in Emergencies System (NATES):**

Federal

NATE

In 1974 Environment Canada established the National Analysis of Trends in Emergencies System (NATES) database, for the voluntary reporting of significant spill incidents. The data was to be used to assist in directing the work of the emergencies program. NATES ran from 1974 to 1994. Extensive information is available within this database including company names, place where the spill occurred, date of spill, cause, reason and source of spill, damage incurred, and amount, concentration, and volume of materials released.

**Government Publication Date: 1974-1994\***

**Non-Compliance Reports:**

Provincial

NCPL

The Ministry of the Environment provides information about non-compliant discharges of contaminants to air and water that exceed legal allowable limits, from regulated industrial and municipal facilities. A reported non-compliance failure may be in regard to a Control Order, Certificate of Approval, Sectoral Regulation or specific regulation/act.

**Government Publication Date: Dec 31, 2017**

**National Defense & Canadian Forces Fuel Tanks:**

Federal

NDFT

The Department of National Defense and the Canadian Forces maintains an inventory of all aboveground & underground fuel storage tanks located on DND lands. Our inventory provides information on the base name, location, tank type & capacity, tank contents, tank class, date of tank installation, date tank last used, and status of tank as of May 2001. This database will no longer be updated due to the new National Security protocols which have prohibited any release of this database.

**Government Publication Date: Up to May 2001\***

**National Defense & Canadian Forces Spills:**

Federal

NDSP

The Department of National Defense and the Canadian Forces maintains an inventory of spills to land and water. All spill sites have been classified under the "Transportation of Dangerous Goods Act - 1992". Our inventory provides information on the facility name, location, spill ID #, spill date, type of spill, as well as the quantity of substance spilled & recovered.

**Government Publication Date: Mar 1999-Apr 2018**

**National Defence & Canadian Forces Waste Disposal Sites:**

Federal

NDWD

The Department of National Defence and the Canadian Forces maintains an inventory of waste disposal sites located on DND lands. Where available, our inventory provides information on the base name, location, type of waste received, area of site, depth of site, year site opened/closed and status.

**Government Publication Date: 2001-Apr 2007\***

**National Energy Board Pipeline Incidents:**

Federal

NEBI

Locations of pipeline incidents from 2008 to present, made available by the National Energy Board (NEB). Includes incidents reported under the Onshore Pipeline Regulations and the Processing Plant Regulations related to pipelines under federal jurisdiction, does not include incident data related to pipelines under provincial or territorial jurisdiction.

**Government Publication Date: 2008-Dec 31, 2018**

**National Energy Board Wells:**

Federal

NEBP

The NEBW database contains information on onshore & offshore oil and gas wells that are outside provincial jurisdiction(s) and are thereby regulated by the National Energy Board. Data is provided regarding the operator, well name, well ID No./UWI, status, classification, well depth, spud and release date.

**Government Publication Date: 1920-Feb 2003\***

**National Environmental Emergencies System (NEES):**

Federal

NEES

In 2000, the Emergencies program implemented NEES, a reporting system for spills of hazardous substances. For the most part, this system only captured data from the Atlantic Provinces, some from Quebec and Ontario and a portion from British Columbia. Data for Alberta, Saskatchewan, Manitoba and the Territories was not captured. However, NEES is also a repository for previous Environment Canada spill datasets. NEES is composed of the historic datasets ' or Trends ' which dates from approximately 1974 to present. NEES Trends is a compilation of historic databases, which were merged and includes data from NATES (National Analysis of Trends in Emergencies System), ARTS (Atlantic Regional Trends System), and NEES. In 2001, the Emergencies Program determined that variations in reporting regimes and requirements between federal and provincial agencies made national spill reporting and trend analysis difficult to achieve. As a consequence, the department has focused efforts on capturing data on spills of substances which fall under its legislative authority only (CEPA and FA). As such, the NEES database will be decommissioned in December 2004.

**Government Publication Date: 1974-2003\***

**National PCB Inventory:**

Federal

NPCB

Environment Canada's National PCB inventory includes information on in-use PCB containing equipment in Canada including federal, provincial and private facilities. Federal out-of-service PCB containing equipment and PCB waste owned by the federal government or by federally regulated industries such as airlines, railway companies, broadcasting companies, telephone and telecommunications companies, pipeline companies, etc. are also listed. Although it is not Environment Canada's mandate to collect data on non-federal PCB waste, the National PCB inventory includes some information on provincial and private PCB waste and storage sites. Some addresses provided may be Head Office addresses and are not necessarily the location of where the waste is being used or stored.

**Government Publication Date: 1988-2008\***

**National Pollutant Release Inventory:**

Federal

NPRI

Environment Canada has defined the National Pollutant Release Inventory ("NPRI") as a federal government initiative designed to collect comprehensive national data regarding releases to air, water, or land, and waste transfers for recycling for more than 300 listed substances.

**Government Publication Date: 1993-May 2017**

**Oil and Gas Wells:**

Private

OGWE

The Nickle's Energy Group (publisher of the Daily Oil Bulletin) collects information on drilling activity including operator and well statistics. The well information database includes name, location, class, status and depth. The main Nickle's database is updated on a daily basis, however, this database is updated on a monthly basis. More information is available at [www.nickles.com](http://www.nickles.com).

**Government Publication Date: 1988-Feb 28, 2019**

**Ontario Oil and Gas Wells:**

Provincial

OOGW

In 1998, the MNR handed over to the Ontario Oil, Gas and Salt Resources Corporation, the responsibility of maintaining a database of oil and gas wells drilled in Ontario. The OGSR Library has over 20,000+ wells in their database. Information available for all wells in the ERIS database include well owner/operator, location, permit issue date, and well cap date, license No., status, depth and the primary target (rock unit) of the well being drilled. All geology/stratigraphy table information, plus all water table information is also provide for each well record.

**Government Publication Date: 1800-May 2018**

**Inventory of PCB Storage Sites:**

Provincial [OPCB](#)

The Ontario Ministry of Environment, Waste Management Branch, maintains an inventory of PCB storage sites within the province. Ontario Regulation 11/82 (Waste Management - PCB) and Regulation 347 (Generator Waste Management) under the Ontario EPA requires the registration of inactive PCB storage equipment and/or disposal sites of PCB waste with the Ontario Ministry of Environment. This database contains information on: 1) waste quantities; 2) major and minor sites storing liquid or solid waste; and 3) a waste storage inventory.

**Government Publication Date: 1987-Oct 2004; 2012-Dec 2013**

**Orders:**

Provincial [ORD](#)

This is a subset taken from Ontario's Environmental Registry (EBR) database. It will include all Orders on the registry such as (EPA s. 17) - Order for remedial work, (EPA s. 18) - Order for preventative measures, (EPA s. 43) - Order for removal of waste and restoration of site, (EPA s. 44) - Order for conformity with Act for waste disposal sites, (EPA s. 136) - Order for performance of environmental measures.

**Government Publication Date: 1994-Mar 31, 2019**

**Canadian Pulp and Paper:**

Private [PAP](#)

This information is part of the Pulp and Paper Canada Directory. The Directory provides a comprehensive listing of the locations of pulp and paper mills and the products that they produce.

**Government Publication Date: 1999, 2002, 2004, 2005, 2009-2014**

**Parks Canada Fuel Storage Tanks:**

Federal [PCFT](#)

Canadian Heritage maintains an inventory of known fuel storage tanks operated by Parks Canada, in both National Parks and at National Historic Sites. The database details information on site name, location, tank install/removal date, capacity, fuel type, facility type, tank design and owner/operator.

**Government Publication Date: 1920-Jan 2005\***

**Pesticide Register:**

Provincial [PES](#)

The Ontario Ministry of the Environment and Climate Change maintains a database of licensed operators and vendors of registered pesticides.

**Government Publication Date: 1988-Sep 2018**

**TSSA Pipeline Incidents:**

Provincial [PINC](#)

List of pipeline incidents (strikes, leaks, spills) made available by the Technical Standards and Safety Authority (TSSA). Under the Technical Standards & Safety Act (2000), the TSSA regulates fuel suppliers, storage facilities, transport trucks, pipelines, contractors, and equipment or appliances that use fuels. Records are not verified for accuracy or completeness. This is not a comprehensive or complete inventory of pipeline incidents in the province. The TSSA updates information in its system on an ongoing basis; this listing is hence limited by the record date provided here.

**Government Publication Date: Feb 28, 2017**

**Private and Retail Fuel Storage Tanks:**

Provincial [PRT](#)

The Fuels Safety Branch of the Ontario Ministry of Consumer and Commercial Relations maintained a database of all registered private fuel storage tanks and licensed retail fuel outlets. This database includes an inventory of locations that have gasoline, oil, waste oil, natural gas and/or propane storage tanks on their property. The MCCR no longer collects this information. This information is now collected by the Technical Standards and Safety Authority (TSSA).

**Government Publication Date: 1989-1996\***

**Permit to Take Water:**

Provincial [PTTW](#)

This is a subset taken from Ontario's Environmental Registry (EBR) database. It will include all PTTW's on the registry such as OWRA s. 34 - Permit to take water.

**Government Publication Date: 1994-Mar 31, 2019**

**Ontario Regulation 347 Waste Receivers Summary:**

Provincial [REC](#)

Part V of the Ontario Environmental Protection Act ("EPA") regulates the disposal of regulated waste through an operating waste management system or a waste disposal site operated or used pursuant to the terms and conditions of a Certificate of Approval or a Provisional Certificate of Approval. Regulation 347 of the Ontario EPA defines a waste receiving site as any site or facility to which waste is transferred by a waste carrier. A receiver of regulated waste is required to register the waste receiving facility. This database represents registered receivers of regulated wastes, identified by registration number, company name and address, and includes receivers of waste such as: landfills, incinerators, transfer stations, PCB storage sites, sludge farms and water pollution control plants. This information is a summary of all years from 1986 including the most currently available data.

**Government Publication Date: 1986-2016**



**Record of Site Condition:**

Provincial **RSC**

The Record of Site Condition (RSC) is part of the Ministry of the Environment's Brownfields Environmental Site Registry. Protection from environmental cleanup orders for property owners is contingent upon documentation known as a record of site condition (RSC) being filed in the Environmental Site Registry. In order to file an RSC, the property must have been properly assessed and shown to meet the soil, sediment and groundwater standards appropriate for the use (such as residential) proposed to take place on the property. The Record of Site Condition Regulation (O. Reg. 153/04) details requirements related to site assessment and clean up.

RSCs filed after July 1, 2011 will also be included as part of the new (O.Reg. 511/09).

**Government Publication Date: 1997-Sept 2001, Oct 2004-Mar 2019**

**Retail Fuel Storage Tanks:**

Private **RST**

This database includes an inventory of retail fuel outlet locations (including marinas) that have on their property gasoline, oil, waste oil, natural gas and / or propane storage tanks.

**Government Publication Date: 1999-Jan 31, 2019**

**Scott's Manufacturing Directory:**

Private **SCT**

Scott's Directories is a data bank containing information on over 200,000 manufacturers across Canada. Even though Scott's listings are voluntary, it is the most comprehensive database of Canadian manufacturers available. Information concerning a company's address, plant size, and main products are included in this database.

**Government Publication Date: 1992-Mar 2011\***

**Ontario Spills:**

Provincial **SPL**

This database identifies information such as location (approximate), type and quantity of contaminant, date of spill, environmental impact, cause, nature of impact, etc. Information from 1988-2002 was part of the ORIS (Occurrence Reporting Information System). The SAC (Spills Action Centre) handles all spills reported in Ontario. Regulations for spills in Ontario are part of the MOE's Environmental Protection Act, Part X.

**Government Publication Date: 1988-Dec 2018**

**Wastewater Discharger Registration Database:**

Provincial **SRDS**

Information under this heading is combination of the following 2 programs. The Municipal/Industrial Strategy for Abatement (MISA) division of the Ontario Ministry of Environment maintained a database of all direct dischargers of toxic pollutants within nine sectors including: Electric Power Generation; Mining; Petroleum Refining; Organic Chemicals; Inorganic Chemicals; Pulp & Paper; Metal Casting; Iron & Steel; and Quarries. All sampling information is now collected and stored within the Sample Result Data Store (SRDS).

**Government Publication Date: 1990-Dec 31, 2016**

**Anderson's Storage Tanks:**

Private **TANK**

The information provided in this database was collected by examining various historical documents, which identified the location of former storage tanks, containing substances such as fuel, water, gas, oil, and other various types of miscellaneous products. Information is available in regard to business operating at tank site, tank location, permit year, permit & installation type, no. of tanks installed & configuration and tank capacity. Data contained within this database pertains only to the city of Toronto and is not warranted to be complete, exhaustive or authoritative. The information was collected for research purposes only.

**Government Publication Date: 1915-1953\***

**Transport Canada Fuel Storage Tanks:**

Federal **TCFT**

List of fuel storage tanks currently or previously owned or operated by Transport Canada. This inventory also includes tanks on The Pickering Lands, which refers to 7,530 hectares (18,600 acres) of land in Pickering, Markham, and Uxbridge owned by the Government of Canada since 1972; properties on this land has been leased by the government since 1975, and falls under the Site Management Policy of Transport Canada, but is administered by Public Works and Government Services Canada. This inventory provides information on the site name, location, tank age, capacity and fuel type.

**Government Publication Date: 1970-Aug 2018**

**TSSA Variances for Abandonment of Underground Storage Tanks:**

Provincial **VAR**

List of variances granted for abandoned tanks. Under the Technical Standards and Safety Authority (TSSA) Liquid Fuels Handling Code and Fuel Oil Code, all underground storage tanks must be removed within two years of disuse. If removal of a tank is not feasible, an application may be sought for a variance from this code requirement.

Records are not verified for accuracy or completeness. This is not a comprehensive or complete inventory of tank variances in the province. The TSSA updates information in its system on an ongoing basis; this listing is hence limited by the record date provided here.

**Government Publication Date: Feb 28, 2017**

**Waste Disposal Sites - MOE CA Inventory:**

Provincial

[WDS](#)

The Ontario Ministry of Environment, Waste Management Branch, maintains an inventory of known open (active or inactive) and closed disposal sites in the Province of Ontario. Active sites maintain a Certificate of Approval, are approved to receive and are receiving waste. Inactive sites maintain Certificate(s) of Approval but are not receiving waste. Closed sites are not receiving waste. The data contained within this database was compiled from the MOE's Certificate of Approval database. Locations of these sites may be cross-referenced to the Anderson database described under ERIS's Private Source Database section, by the CA number. All new Environmental Compliance Approvals handed out after Oct 31, 2011 for Waste Disposal Sites will still be found in this database.

**Government Publication Date: Oct 2011-Mar 31, 2019**

**Waste Disposal Sites - MOE 1991 Historical Approval Inventory:**

Provincial

[WDSH](#)

In June 1991, the Ontario Ministry of Environment, Waste Management Branch, published the "June 1991 Waste Disposal Site Inventory", of all known active and closed waste disposal sites as of October 30st, 1990. For each "active" site as of October 31st 1990, information is provided on site location, site/CA number, waste type, site status and site classification. For each "closed" site as of October 31st 1990, information is provided on site location, site/CA number, closure date and site classification. Locations of these sites may be cross-referenced to the Anderson database described under ERIS's Private Source Database section, by the CA number.

**Government Publication Date: Up to Oct 1990\***

**Water Well Information System:**

Provincial

[WWIS](#)

This database describes locations and characteristics of water wells found within Ontario in accordance with Regulation 903. It includes such information as coordinates, construction date, well depth, primary and secondary use, pump rate, static water level, well status, etc. Also included are detailed stratigraphy information, approximate depth to bedrock and the approximate depth to the water table.

**Government Publication Date: Dec 31, 2017**

# Definitions

**Database Descriptions:** This section provides a detailed explanation for each database including: source, information available, time coverage, and acronyms used. They are listed in alphabetic order.

**Detail Report:** This is the section of the report which provides the most detail for each individual record. Records are summarized by location, starting with the project property followed by records in closest proximity.

**Distance:** The distance value is the distance between plotted points, not necessarily the distance between the sites' boundaries. All values are an approximation.

**Direction:** The direction value is the compass direction of the site in respect to the project property and/or center point of the report.

**Elevation:** The elevation value is taken from the location at which the records for the site address have been plotted. All values are an approximation. Source: Google Elevation API.

**Executive Summary:** This portion of the report is divided into 3 sections:

'Report Summary'- Displays a chart indicating how many records fall on the project property and, within the report search radii.

'Site Report Summary'-Project Property'- This section lists all the records which fall on the project property. For more details, see the 'Detail Report' section.

'Site Report Summary-Surrounding Properties'- This section summarizes all records on adjacent properties, listing them in order of proximity from the project property. For more details, see the 'Detail Report' section.

**Map Key:** The map key number is assigned according to closest proximity from the project property. Map Key numbers always start at #1. The project property will always have a map key of '1' if records are available. If there is a number in brackets beside the main number, this will indicate the number of records on that specific property. If there is no number in brackets, there is only one record for that property.

The symbol and colour used indicates 'elevation': the red inverted triangle will dictate 'ERIS Sites with Lower Elevation', the yellow triangle will dictate 'ERIS Sites with Higher Elevation' and the orange square will dictate 'ERIS Sites with Same Elevation.'

**Unplottables:** These are records that could not be mapped due to various reasons, including limited geographic information. These records may or may not be in your study area, and are included as reference.

**APPENDIX C**

**Regulatory Responses**

Ministry of the Environment,  
Conservation and Parks

Ministère de l'Environnement, de  
la Protection de la nature et des  
Parcs

Access and Privacy Office  
12<sup>th</sup> Floor  
40 St. Clair Avenue West  
Toronto ON M4V 1M2  
Tel: (416) 314-4075  
Fax: (416) 314-4285

Bureau de l'accès à l'information et  
de la protection de la vie privée  
12<sup>e</sup> étage  
40, avenue St. Clair ouest  
Toronto ON M4V 1M2  
Tél. : (416) 314-4075



May 16, 2019

Robyn Chatwin-Davies  
Golder Associates Ltd.  
1931 Robertson Road  
Ottawa, ON K2H 5B7

Dear Robyn Chatwin-Davies:

RE: ***Freedom of Information and Protection of Privacy Act Request***  
**Our File # A-2019-03295, Your Reference 191207025**

This letter is in response to your request made pursuant to the *Freedom of Information and Protection of Privacy Act* relating to 555 Albert Street, Ottawa

After a thorough search through the files of the Ministry's Ottawa District Office, Investigations and Enforcement Branch, Environmental Monitoring and Reporting Branch, Sector Compliance Branch and Safe Drinking Water Branch, no records were located responsive to your request. To provide you with this response and in accordance with Section 57 of the *Freedom of Information and Protection of Privacy Act*, the fee owed is \$30.00 for 1 hour of search time @ \$30.00 per hour. **We have applied the \$30.00 for this request from your initial payment.**

To conduct a search through the files of the Environmental Assessment and Permissions Branch requires an additional 8 hours. If you would like us to search for Environmental Compliance Approvals/Certificates of Approval at the Environmental Assessment and Permissions Branch (EAPB), please forward to me at the above address payment by money order or cheque (made payable to the "Minister of Finance (FOI)") or by credit card in the amount of \$240.00. Please note that there is no guarantee any records will be located responsive to your request. Credit card forms are available on the Ministry's website <http://www.ontario.ca/environment-and-energy/freedom-information-request-form>. Please note, a request for records must usually be answered within 30 calendar days, however Section 27 allows for time extensions under certain circumstances. If you choose to have the search conducted at the Environmental Assessment and Permissions Branch, the time for answering your request will be extended for an additional 30 days.

**When remitting payment please quote our file number or attach a copy of this letter.**

You may request a review of my decision by contacting the Information and Privacy Commissioner/Ontario, 2 Bloor Street East, Suite 1400, Toronto, ON M4W 1A8 (800-387-0073 or 416-326-3333). Please note that there is a \$25.00 fee and you only have 30 days from receipt of this letter to request a review.

If you have any questions regarding this matter, please contact Junyi Cai at 416-314-4075.

Yours truly,

A handwritten signature in black ink, appearing to read 'Janet Dadufalza', written in a cursive style.

Janet Dadufalza  
Manager, Access and Privacy

**From:** [Public Information Services](#)  
**To:** [Chatwin-Davies, Robyn](#)  
**Subject:** RE: 19120705 TSSA information request  
**Date:** June 18, 2019 5:14:15 PM  
**Attachments:** [image005.png](#)  
[image006.png](#)  
[image007.png](#)  
[image010.jpg](#)  
[image001.jpg](#)  
[image002.png](#)  
[image012.jpg](#)

---

## EXTERNAL EMAIL

Hello Robyn,

Thank you for your request for confirmation of public information.

I have searched the below noted addresses and I have located the following record:

Inst Number	Context	Address	City	Province	Postal Code	Status
9348773	FS PRIVATE FUEL OUTLET - SELF SERVE	1 FLEET & WELLINGTON	OTTAWA	ON	K1A 0M3	Active
10902791	FS LIQUID FUEL TANK	1 FLEET & WELLINGTON	OTTAWA	ON	K1A 0M3	Active

For a further search in our archives, or for copies of documents, please complete our release of public information form found at [https://www.tssa.org/en/about-tssa/release-of-public-information.aspx?\\_mid\\_=392](https://www.tssa.org/en/about-tssa/release-of-public-information.aspx?_mid_=392) and email the completed form to [publicinformationservices@tssa.org](mailto:publicinformationservices@tssa.org) or through mail along with the appropriate fee. TSSA's fee schedule can be found at: [https://www.tssa.org/en/about-tssa/resources/Documents/Public-Information-Fee-Schedule\\_Jan\\_2018.pdf](https://www.tssa.org/en/about-tssa/resources/Documents/Public-Information-Fee-Schedule_Jan_2018.pdf). The fee is payable with credit card (Visa or MasterCard) or with a Cheque made payable to TSSA.

Although TSSA believes the information provided pursuant to your request is accurate, please note that TSSA does not warrant this information in any way whatsoever.

Kind regards,

Yalini



### Public Information Agent

Facilities and Business Services

345 Carlingview Drive

Toronto, Ontario M9W 6N9

Tel: +1-416-734-6222 | Fax: +1-416-734-3568 | E-Mail: [publicinformationservices@tssa.org](mailto:publicinformationservices@tssa.org)

[www.tssa.org](http://www.tssa.org)



---

**From:** Chatwin-Davies, Robyn <[Robyn\\_Chatwin-Davies@golder.com](mailto:Robyn_Chatwin-Davies@golder.com)>

**Sent:** June 18, 2019 4:43 PM

**To:** Public Information Services <publicinformationservices@tssa.org>

**Cc:** Chowdhury, Shihan <Shihan\_Chowdhury@golder.com>

**Subject:** 19120705 TSSA information request

Good afternoon,

Could you please perform a TSSA database search for any underground storage tanks, registered fuel tanks, outstanding instructions, incident reports, fuel oil spills or contaminations records for the following addresses:

- 557 Wellington Street, Ottawa ON
- 526 Wellington Street, Ottawa ON
- 555 Albert Street, Ottawa ON
- 1 Fleet Street, Ottawa ON
- 553 Laurier Street West, Ottawa ON
- 451 Wellington Street, Ottawa ON
- 463 Wellington Street, Ottawa ON
- 629 Wellington Street, Ottawa ON
- 41 Booth Street, Ottawa ON
- 17 Duke Street, Ottawa ON

Please let me know if you have any questions!

Kindest regards,

Robyn

**Vacation alert: I will out of office from June 24<sup>th</sup> to July 5<sup>th</sup>, inclusive.**

**Robyn Chatwin-Davies (MAsc, EIT)**

*Junior Scientist*

Golder Associates Ltd.

1931 Robertson Road, Ottawa, Ontario, Canada, K2H 5B7

**T:** +1 613 592 9600 | **C:** +1 (343) 548-4358 | [golder.com](http://golder.com)

[LinkedIn](#) | [Facebook](#) | [Twitter](#)

**Work Safe, Home Safe**

*This email transmission is confidential and may contain proprietary information for the exclusive use of the intended recipient. Any use, distribution or copying of this transmission, other than by the intended recipient, is strictly prohibited. If you are not the intended recipient, please notify the sender and delete all copies. Electronic media is susceptible to unauthorized modification, deterioration, and incompatibility. Accordingly, the electronic media version of any work product may not be relied upon.*

Golder and the G logo are trademarks of Golder Associates Corporation

**Please consider the environment before printing this email.**





This electronic message and any attached documents are intended only for the named recipients. This communication from the Technical Standards and Safety Authority may contain information that is privileged, confidential or otherwise protected from disclosure and it must not be disclosed, copied, forwarded or distributed without authorization. If you have received this message in error, please notify the sender immediately and delete the original message.

**APPENDIX D**

**Aerial Photographs**



**LEGEND**

-  PHASE ONE SITE
-  PHASE ONE STUDY AREA



**NOTE(S)**  
 1. ALL LOCATIONS ARE APPROXIMATE

**REFERENCE(S)**  
 1. PROJECTION: TRANSVERSE MERCATOR DATUM: NAD 83  
 COORDINATE SYSTEM: MTM ZONE 9 VERTICAL DATUM: CGVD28

CLIENT  
 CITY OF OTTAWA

PROJECT  
 PHASE ONE ENVIRONMENTAL SITE ASSESSMENT  
 555 ALBERT STREET, OTTAWA, ONTARIO

TITLE  
 1925 AIR PHOTO

CONSULTANT



YYYY-MM-DD 2019-05-06

DESIGNED ----

PREPARED JEM

REVIEWED RCD

APPROVED EDW

PROJECT NO.  
 19120705

CONTROL  
 0001

REV.  
 0



APPENDIX  
**D1**

Path: N:\Active\Spatial\MC\CityOfOttawa\557 - Wellington09 - PROJ\19120705 - CGO - Enviro\0001 - PhaseOne - ESA\19120705-0001-HS-0001.mxd

IF THIS MEASUREMENT DOES NOT MATCH WHAT IS SHOWN, THE SHEET SIZE HAS BEEN MODIFIED FROM 297mm



**LEGEND**

-  PHASE ONE SITE
-  PHASE ONE STUDY AREA

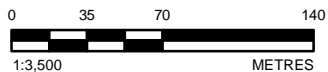

**NOTE(S)**  
1. ALL LOCATIONS ARE APPROXIMATE

**REFERENCE(S)**  
1. PROJECTION: TRANSVERSE MERCATOR DATUM: NAD 83  
COORDINATE SYSTEM: MTM ZONE 9 VERTICAL DATUM: CGVD28

CLIENT  
CITY OF OTTAWA

PROJECT  
PHASE ONE ENVIRONMENTAL SITE ASSESSMENT  
555 ALBERT STREET, OTTAWA, ONTARIO

TITLE  
1938 AIR PHOTO

CONSULTANT



YYYY-MM-DD 2019-05-06

DESIGNED ----

PREPARED JEM

REVIEWED RCD

APPROVED EDW

PROJECT NO.  
19120705

CONTROL  
0001

REV.  
0



APPENDIX  
**D2**

Path: N:\Active\Spatial\_Img\CityOfOttawa\557\_Wilmington98 - PROJ\19120705\_CoO\_Enviro\0001\_PhaseOne\_ESA\19120705-0001-HS-0002.mxd

IF THIS MEASUREMENT DOES NOT MATCH WHAT IS SHOWN, THE SHEET SIZE HAS BEEN MODIFIED FROM 297mm



**LEGEND**

-  PHASE ONE SITE
-  PHASE ONE STUDY AREA

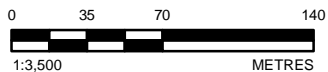

**NOTE(S)**  
 1. ALL LOCATIONS ARE APPROXIMATE

**REFERENCE(S)**  
 1. PROJECTION: TRANSVERSE MERCATOR DATUM: NAD 83  
 COORDINATE SYSTEM: MTM ZONE 9 VERTICAL DATUM: CGVD28

CLIENT  
 CITY OF OTTAWA

PROJECT  
 PHASE ONE ENVIRONMENTAL SITE ASSESSMENT  
 555 ALBERT STREET, OTTAWA, ONTARIO

TITLE  
 1945 AIR PHOTO

CONSULTANT



YYYY-MM-DD 2019-05-06

DESIGNED ----

PREPARED JEM

REVIEWED RCD

APPROVED EDW

PROJECT NO.  
 19120705

CONTROL  
 0001

REV.  
 0



APPENDIX  
**D3**

Path: N:\Active\Spatial\MC\CityOfOttawa\557\_Water\19120705\_CoO\_Enviro\0001\_PhaseOne\_ESA\19120705-0001-HS-0003.mxd

IF THIS MEASUREMENT DOES NOT MATCH WHAT IS SHOWN, THE SHEET SIZE HAS BEEN MODIFIED FROM 25mm



**LEGEND**

-  PHASE ONE SITE
-  PHASE ONE STUDY AREA

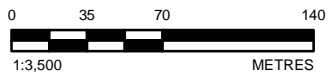

**NOTE(S)**  
1. ALL LOCATIONS ARE APPROXIMATE

**REFERENCE(S)**  
1. PROJECTION: TRANSVERSE MERCATOR DATUM: NAD 83  
COORDINATE SYSTEM: MTM ZONE 9 VERTICAL DATUM: CGVD28

CLIENT  
CITY OF OTTAWA

PROJECT  
PHASE ONE ENVIRONMENTAL SITE ASSESSMENT  
555 ALBERT STREET, OTTAWA, ONTARIO

TITLE  
**1953 AIR PHOTO**

CONSULTANT	YYYY-MM-DD	2019-05-06
	DESIGNED	----
	PREPARED	JEM
	REVIEWED	RCD
	APPROVED	EDW



PROJECT NO.	CONTROL	REV.	APPENDIX
19120705	0001	0	<b>D4</b>

Path: N:\Active\Spatial\IMC\CityOfOttawa\557\_Writing\098\_PROJ\19120705\_CoO\_Enviro\0001\_PhaseOne\_ESA\19120705-0001-HS-0004.mxd

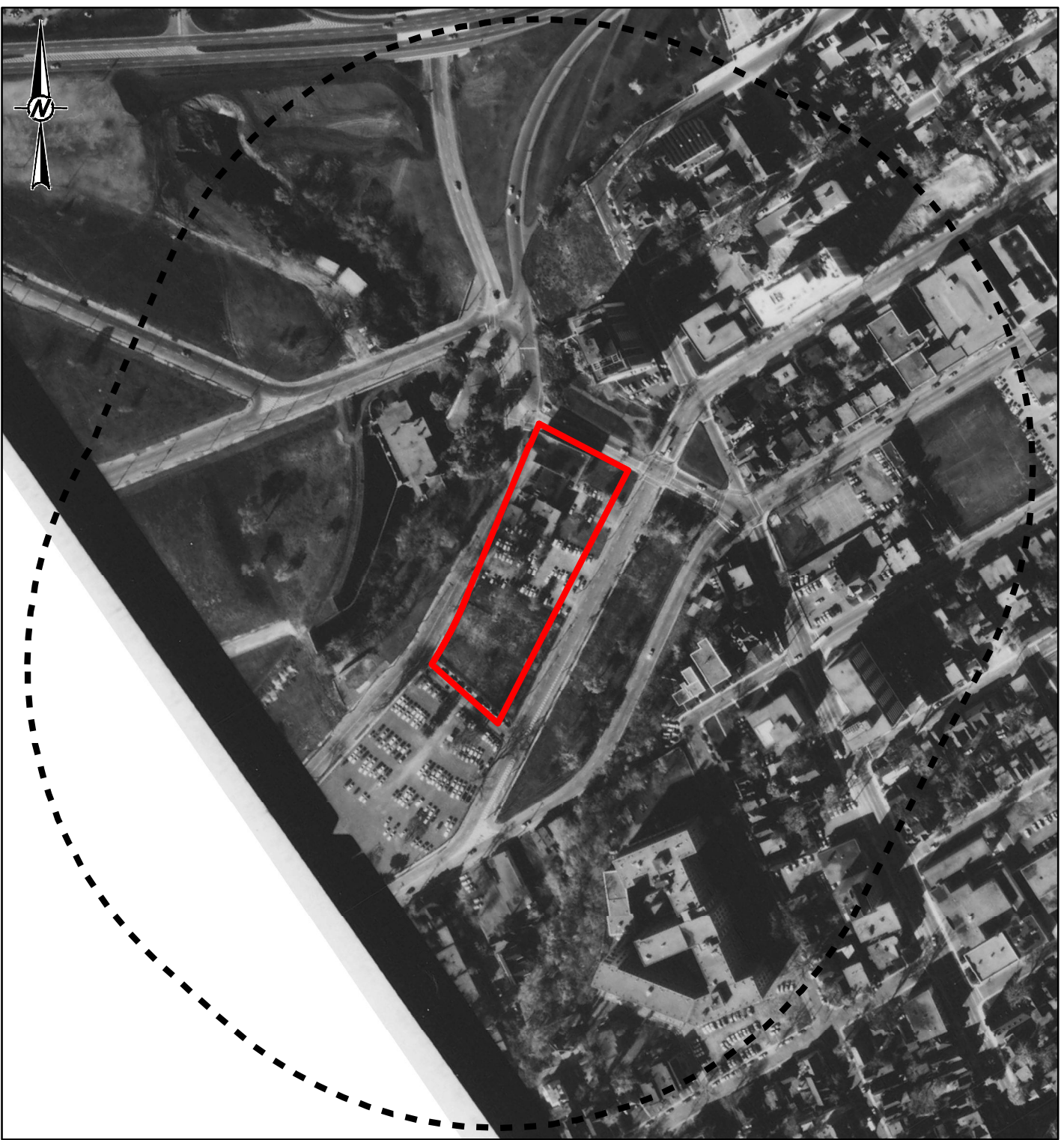
IF THIS MEASUREMENT DOES NOT MATCH WHAT IS SHOWN, THE SHEET SIZE HAS BEEN MODIFIED FROM: 297mm



**LEGEND**

-  PHASE ONE SITE
-  PHASE ONE STUDY AREA



**NOTE(S)**  
1. ALL LOCATIONS ARE APPROXIMATE

**REFERENCE(S)**  
1. PROJECTION: TRANSVERSE MERCATOR DATUM: NAD 83  
COORDINATE SYSTEM: MTM ZONE 9 VERTICAL DATUM: CGVD28

CLIENT  
**CITY OF OTTAWA**

PROJECT  
**PHASE ONE ENVIRONMENTAL SITE ASSESSMENT  
555 ALBERT STREET, OTTAWA, ONTARIO**

TITLE  
**1968 AIR PHOTO**

CONSULTANT



YYYY-MM-DD 2019-05-06

DESIGNED ----

PREPARED JEM

REVIEWED RCD

APPROVED EDW

PROJECT NO.  
19120705

CONTROL  
0001

REV.  
0



APPENDIX  
**D5**

Path: N:\Active\Spatial\_Img\CivictOttawa\557\_Waterfront09 - PROJ\19120705\_CoO\_Enviro\0001\_PhaseOne\_ESA\19120705-0001-HS-0001.mxd

IF THIS MEASUREMENT DOES NOT MATCH WHAT IS SHOWN, THE SHEET SIZE HAS BEEN MODIFIED FROM 25mm



**LEGEND**

-  PHASE ONE SITE
-  PHASE ONE STUDY AREA

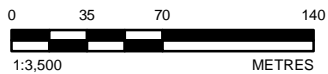

**NOTE(S)**  
 1. ALL LOCATIONS ARE APPROXIMATE

**REFERENCE(S)**  
 1. PROJECTION: TRANSVERSE MERCATOR DATUM: NAD 83  
 COORDINATE SYSTEM: MTM ZONE 9 VERTICAL DATUM: CGVD28

CLIENT  
 CITY OF OTTAWA

PROJECT  
 PHASE ONE ENVIRONMENTAL SITE ASSESSMENT  
 555 ALBERT STREET, OTTAWA, ONTARIO

TITLE  
 1976 AIR PHOTO

CONSULTANT



YYYY-MM-DD 2019-05-06

DESIGNED ----

PREPARED JEM

REVIEWED RCD

APPROVED EDW

PROJECT NO.  
 19120705

CONTROL  
 0001

REV.  
 0

APPENDIX  
**D6**



Path: N:\Active\Spatial\_Info\CityOfOttawa\557\_Water\19120705\_CoO\_Enviro\0001\_PhaseOne\_ESA\19120705-0001-HS-0001.mxd

IF THIS MEASUREMENT DOES NOT MATCH WHAT IS SHOWN, THE SHEET SIZE HAS BEEN MODIFIED FROM: 25mm

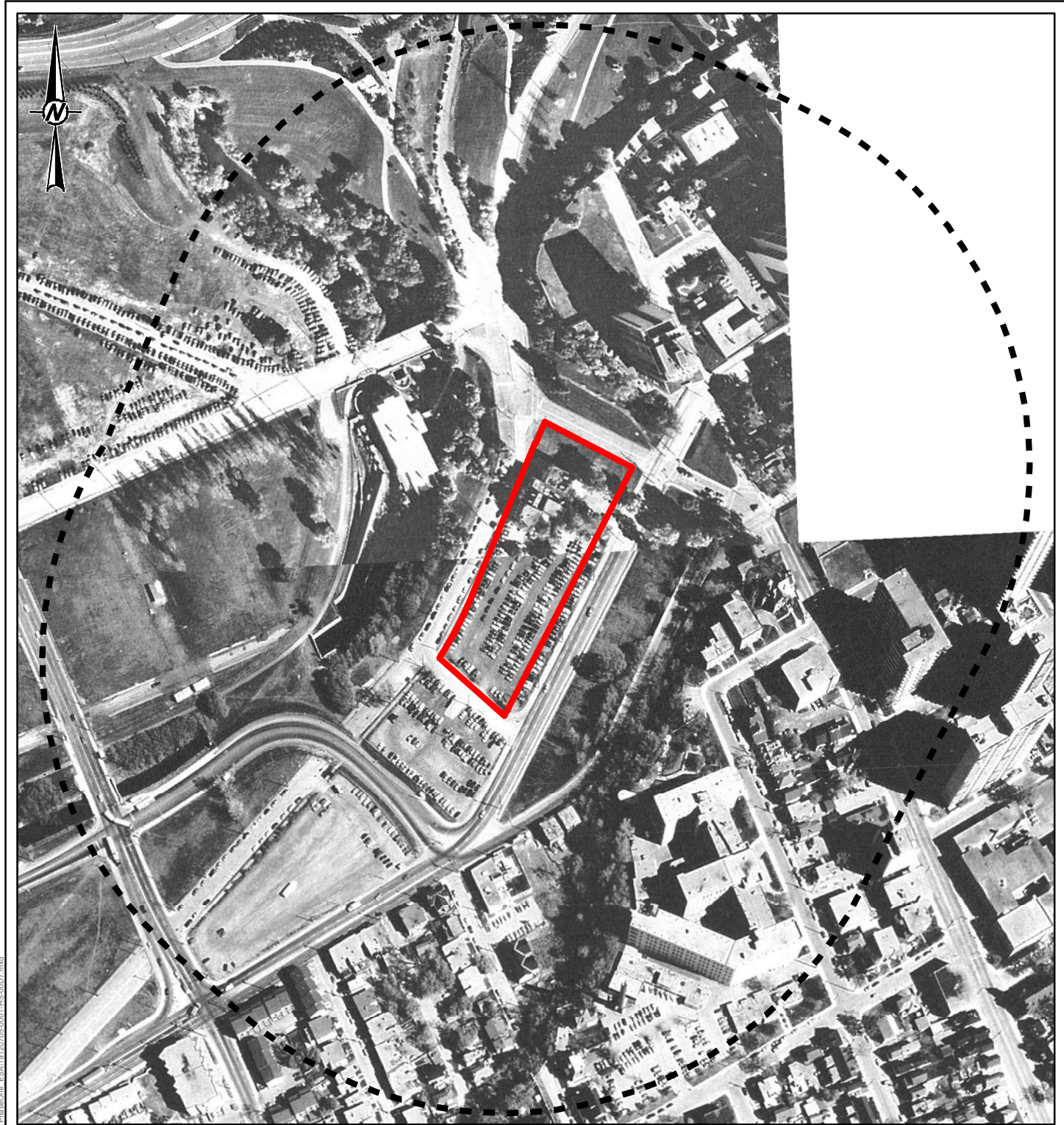



**LEGEND**

-  PHASE ONE SITE
-  PHASE ONE STUDY AREA

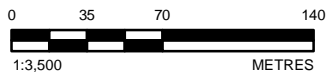

**NOTE(S)**  
1. ALL LOCATIONS ARE APPROXIMATE

**REFERENCE(S)**  
1. PROJECTION: TRANSVERSE MERCATOR DATUM: NAD 83  
COORDINATE SYSTEM: MTM ZONE 9 VERTICAL DATUM: CGVD28

CLIENT  
**CITY OF OTTAWA**

PROJECT  
**PHASE ONE ENVIRONMENTAL SITE ASSESSMENT  
555 ALBERT STREET, OTTAWA, ONTARIO**

TITLE  
**1986 AIR PHOTO**

CONSULTANT



YYYY-MM-DD 2019-05-06

DESIGNED ----

PREPARED JEM

REVIEWED RCD

APPROVED EDW

PROJECT NO.  
19120705



CONTROL  
0001

REV.  
0

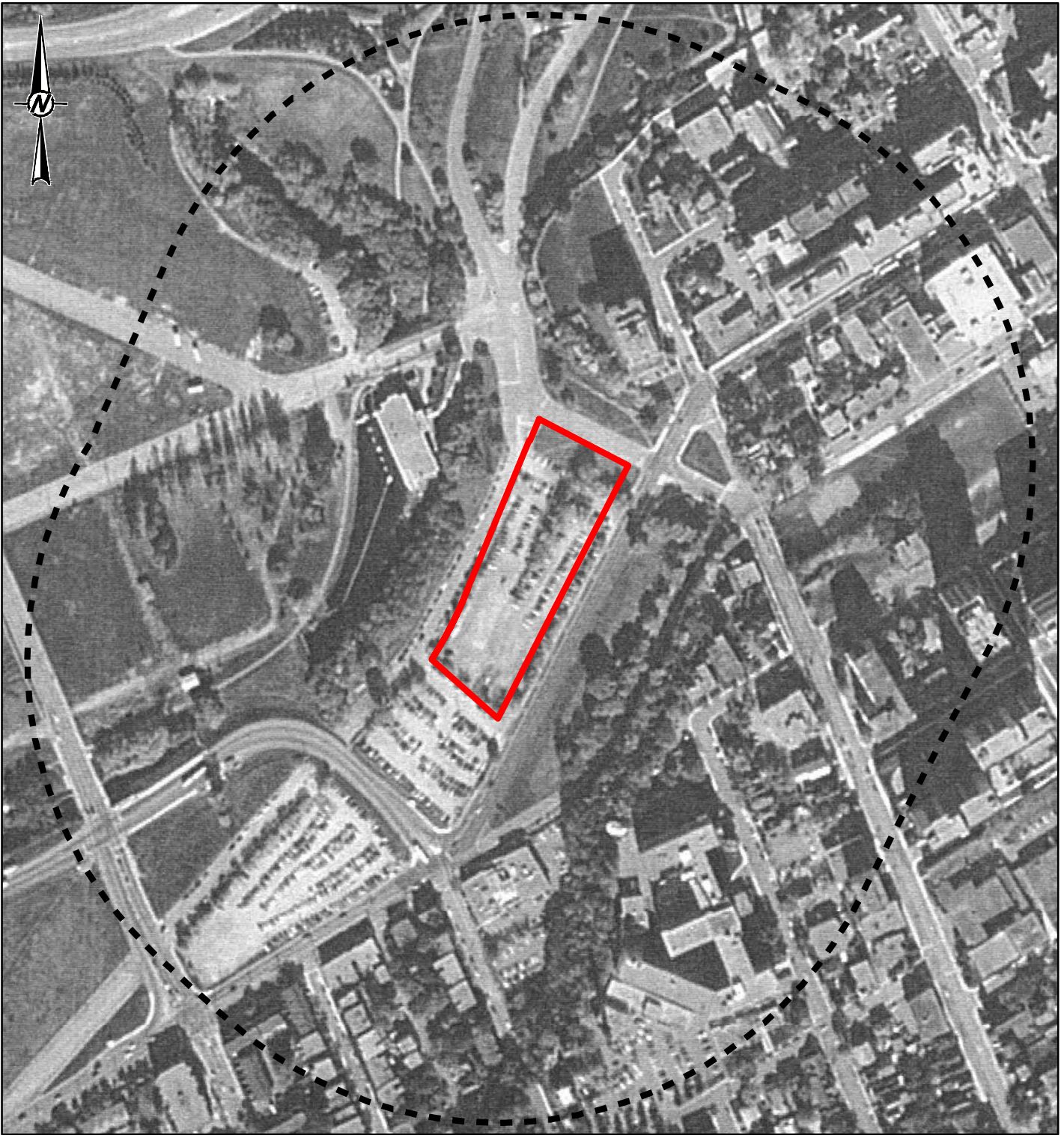
APPENDIX  
**D7**



**LEGEND**

-  PHASE ONE SITE
-  PHASE ONE STUDY AREA

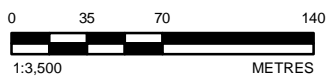

**NOTE(S)**  
 1. ALL LOCATIONS ARE APPROXIMATE

**REFERENCE(S)**  
 1. PROJECTION: TRANSVERSE MERCATOR DATUM: NAD 83  
 COORDINATE SYSTEM: MTM ZONE 9 VERTICAL DATUM: CGVD28

CLIENT  
 CITY OF OTTAWA

PROJECT  
 PHASE ONE ENVIRONMENTAL SITE ASSESSMENT  
 555 ALBERT STREET, OTTAWA, ONTARIO

TITLE  
 1994 AIR PHOTO

CONSULTANT



YYYY-MM-DD 2019-05-06

DESIGNED ----

PREPARED JEM

REVIEWED RCD

APPROVED EDW

PROJECT NO.  
 19120705

CONTROL  
 0001

REV.  
 0



APPENDIX  
**D8**

Path: N:\Active\Spatial\_Img\CityOfOttawa\557\_Water\m098 - PROJ\19120705\_CoO\_Enviro\0001\_PhaseOne\_ESA\19120705-0001-HS-0001.mxd

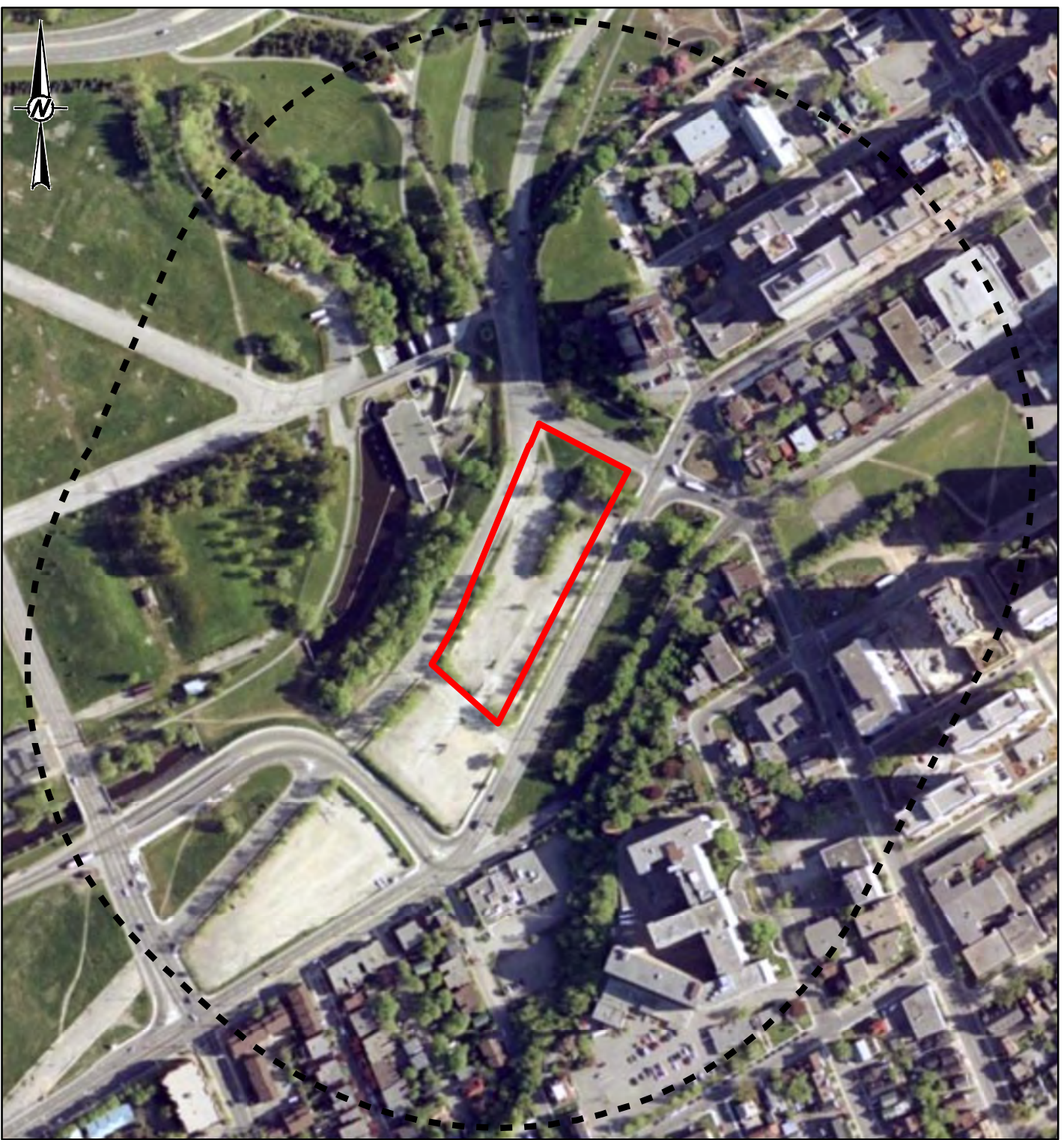
IF THIS MEASUREMENT DOES NOT MATCH WHAT IS SHOWN, THE SHEET SIZE HAS BEEN MODIFIED FROM: 297mm



**LEGEND**

-  PHASE ONE SITE
-  PHASE ONE STUDY AREA

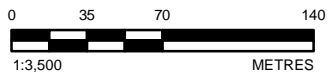

**NOTE(S)**  
1. ALL LOCATIONS ARE APPROXIMATE

**REFERENCE(S)**  
1. PROJECTION: TRANSVERSE MERCATOR DATUM: NAD 83  
COORDINATE SYSTEM: MTM ZONE 9 VERTICAL DATUM: CGVD28

CLIENT  
**CITY OF OTTAWA**

PROJECT  
**PHASE ONE ENVIRONMENTAL SITE ASSESSMENT  
555 ALBERT STREET, OTTAWA, ONTARIO**

TITLE  
**2002 AIR PHOTO**

CONSULTANT		YYYY-MM-DD	2019-05-06
		DESIGNED	----
		PREPARED	JEM
		REVIEWED	RCD
		APPROVED	EDW



PROJECT NO.	CONTROL	REV.	APPENDIX
19120705	0001	0	<b>D9</b>

Path: N:\Active\Spatial\_Img\Cities\Ottawa\557\_Writing\098 - PROJ\19120705\_CoO\_Enviro\0001 - PhaseOne - ESA\19120705-0001-HS-0001.mxd

IF THIS MEASUREMENT DOES NOT MATCH WHAT IS SHOWN, THE SHEET SIZE HAS BEEN MODIFIED FROM 297mm



**LEGEND**

-  PHASE ONE SITE
-  PHASE ONE STUDY AREA

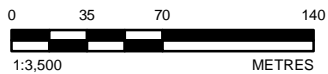

**NOTE(S)**  
1. ALL LOCATIONS ARE APPROXIMATE

**REFERENCE(S)**  
1. PROJECTION: TRANSVERSE MERCATOR DATUM: NAD 83  
COORDINATE SYSTEM: MTM ZONE 9 VERTICAL DATUM: CGVD28

CLIENT  
**CITY OF OTTAWA**

PROJECT  
**PHASE ONE ENVIRONMENTAL SITE ASSESSMENT  
555 ALBERT STREET, OTTAWA, ONTARIO**

TITLE  
**2017 AIR PHOTO**

CONSULTANT		YYYY-MM-DD	2019-05-06
		DESIGNED	----
		PREPARED	JEM
		REVIEWED	RCD
		APPROVED	EDW

PROJECT NO.	CONTROL	REV.	APPENDIX
19120705	0001	0	<b>D10</b>

Path: N:\Active\Spatial\_Img\CityOfOttawa\557\_Writing\098 - PROJ\19120705\_CoO\_Enviro\0001 - PhaseOne\_ESA\19120705-0001-HS-00010.mxd

IF THIS MEASUREMENT DOES NOT MATCH WHAT IS SHOWN, THE SHEET SIZE HAS BEEN MODIFIED FROM 25mm

**APPENDIX E**

**Site Photographs**



Photo 1 – View of gravel road (off Albert Street) providing access to the Site from the southeast corner.



Photo 2 – General view of vacant portion of the Site from the southeast corner, looking northwest.

CLIENT

**City of Ottawa**

CONSULTANT



YYYY-MM-DD 2019-05-14

TAKEN BY SAC

CHECKED BY EDW

PROJECT

**Phase I ESA – Central Library Project at 555 Albert Street, Ottawa**

TITLE

**Photographic Record**

PROJECT No. 19120705 (1000)

FIGURE

**E1**



Photo 3 – View of the parcel of land occupied by temporary pre-fabricated building for telecommunication infrastructure on the northwest portion of the Site, looking northwest.



Photo 4 – Approximate location of former water treatment system on the northern portion of the Site, looking northeast.

CLIENT

**City of Ottawa**

CONSULTANT



YYYY-MM-DD 2019-05-14

TAKEN BY SAC

CHECKED BY EDW

PROJECT

**Phase I ESA – Central Library Project at 555  
Albert Street, Ottawa**

TITLE

**Photographic Record**

PROJECT No. 19120705 (1000)

FIGURE

**E2**



Photo 5 – Approximate location of former garage building with chemical storage tanks at the Site, looking southeast (no evidence of stain or spills observed).



Photo 6 – View of fill material stockpile imported by CSST, located on the western portion of the Site, looking southeast.

CLIENT

**City of Ottawa**

CONSULTANT



YYYY-MM-DD 2019-05-14

TAKEN BY SAC

CHECKED BY EDW

PROJECT

**Phase I ESA – Central Library Project at 555  
Albert Street, Ottawa**

TITLE

**Photographic Record**

PROJECT No. 19120705 (1000)

FIGURE

**E3**



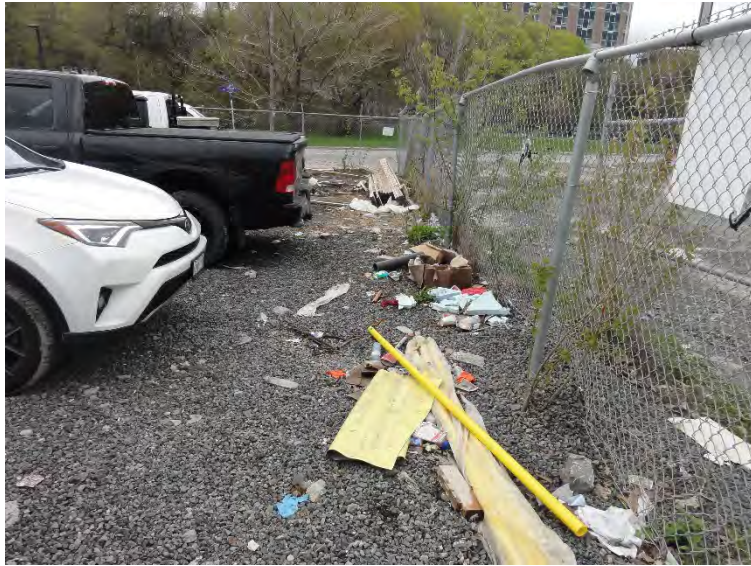

Photo 7 – Approximate location of former fuel storage tanks on the southeast corner of the Site (no evidence of stains or leaks observed).



Photo 8 – View of the OLRT tunnel located southwest of the Site, looking northeast.

CLIENT

**City of Ottawa**

PROJECT

**Phase I ESA – Central Library Project at 555  
Albert Street, Ottawa**

CONSULTANT



YYYY-MM-DD 2019-05-14

TAKEN BY SAC

CHECKED BY EDW

TITLE

**Photographic Record**

PROJECT No. 19120705 (1000)

FIGURE

**E4**



Photo 9 – View of the Fleet Street Pumping Station located west of the Site at a lower elevation, looking southeast.



Photo 10 – View of tunnel construction work associated with the CSST, located immediately southwest of the Site.

CLIENT

**City of Ottawa**

CONSULTANT



YYYY-MM-DD 2019-05-14

TAKEN BY SAC

CHECKED BY EDW

PROJECT

**Phase I ESA – Central Library Project at 555  
Albert Street, Ottawa**

TITLE

**Photographic Record**

PROJECT No. 19120705 (1000)

FIGURE

**E5**



Photo 11 – View of a portion of the aqueduct located west of the Site.



Photo 12 – View of residential apartment buildings located north of the Site (across Commissioner Street), looking northeast.

CLIENT

**City of Ottawa**

CONSULTANT



YYYY-MM-DD 2019-05-14

TAKEN BY SAC

CHECKED BY EDW

PROJECT

**Phase I ESA – Central Library Project at 555  
Albert Street, Ottawa**

TITLE

**Photographic Record**

PROJECT No. 19120705 (1000)

FIGURE

**E6**



Photo 13 – View of the Saint-Vincent Hospital, located east of the Site (across Albert Street) at a higher elevation, looking southeast.



Photo 14 – View of CSST construction area located adjacent south of the Site, looking southwest.

CLIENT

**City of Ottawa**

PROJECT

**Phase I ESA – Central Library Project at 555 Albert Street, Ottawa**

CONSULTANT



YYYY-MM-DD 2019-05-14

TAKEN BY SAC

CHECKED BY EDW

TITLE

**Photographic Record**

PROJECT No. 19120705 (1000)

FIGURE

**E7**



**[golder.com](http://golder.com)**