

1 SOUTH ELEVATION  
A201 SCALE: 1:50

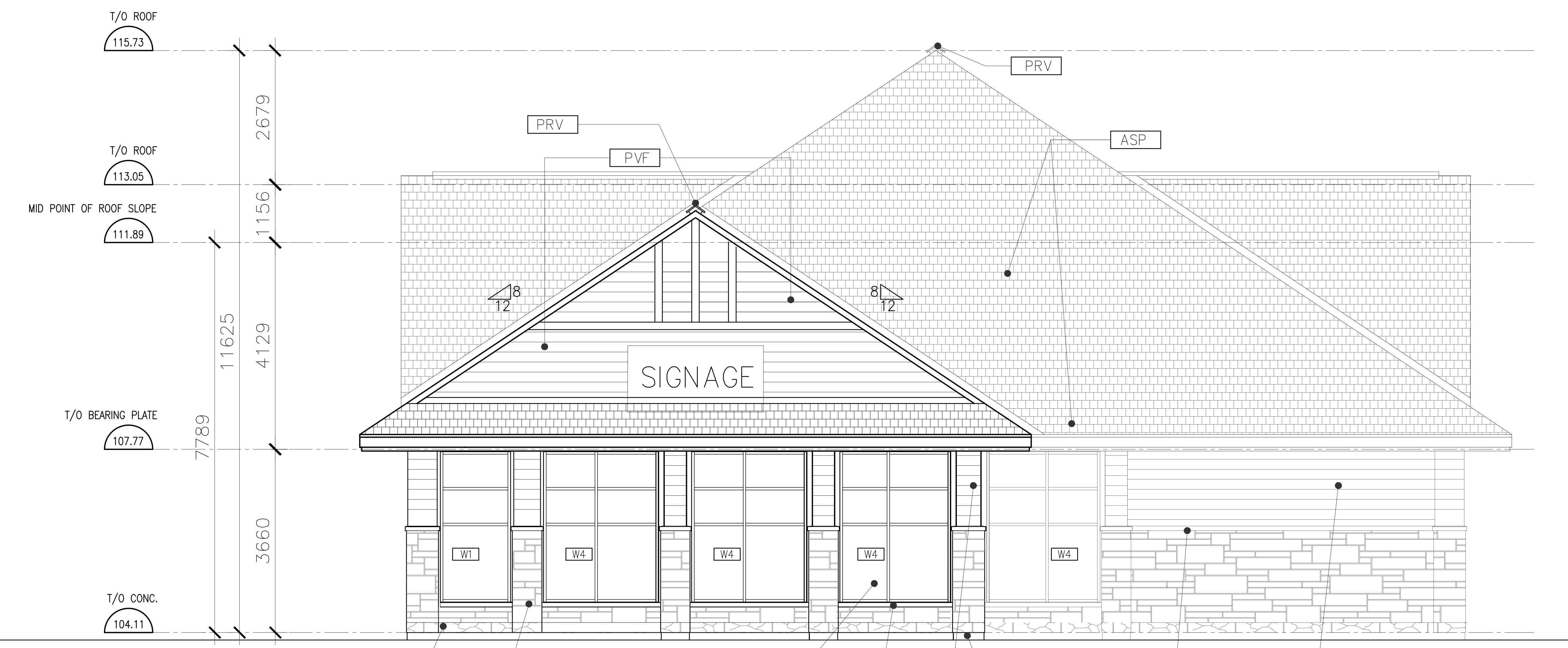

1 NORTH ELEVATION  
A201 SCALE: 1:50

**MATERIALS LEGEND**

- PAF PRE-FINISHED ALUMINUM FASCIA
  - AP ALUMINUM PANEL
  - ASP ASPHALT SHINGLE (CHARCOAL)
  - CW CURTAIN WALL (GLASS - TINTED GREEN) FRAMES - CLEAR ANODIZED
  - CWS CURTAIN WALL SPANDREL PANEL
  - MS-1 190MM ADAIR MARBLE NATURAL STONE ROUGHED FACE (GREY)
  - MS-2 ARRISCRAFT SHADOW STONE MASONRY (GREY)
  - MS-3 190MM ARRISCRAFT SHADOW STONE MASONRY (GREY)
  - ML PRE-MANUFACTURER MECH. LOUVRE (CO-ORDINATE W/ MECHANICAL DWGS.)
  - PCS1 90MM PRECAST CONCRETE SILL
  - PMCF PRE-FINISHED METAL CAP FLASHING
  - PMF PRE-FINISHED METAL FLASHING
  - PVF PRE-FINISHED VALLEY METAL FLASHING
  - PMV PRE-FINISHED METAL LOUVER
  - PRV PRE-FINISHED METAL ROOF VENT
  - PRG PARGING
  - IE INDUSTRIAL EAVESTROUGH
  - TGWS TONGUE & GROOVE WOOD SOFFIT (WESTERN RED CEDAR #1 CLEAR)
  - TRIM (EASTERN PINE, COLOR ARCHITECT'S SELECTION)
  - HTB-1 HARDIE TRIM BOARD (38MM T x 139.7MM W) HARDIE PLANC PANELS (LAP SIDING)
  - HSP-1 HARDIE SHINGLE PANELS
- NOTE: COLORS TO BE SELECTED BY ARCHITECT

THIS DRAWING MUST NOT BE SCALED.  
THE CONTRACTOR SHALL VERIFY ALL LEVELS, DATUMS AND DIMENSIONS PRIOR TO COMMENCEMENT OF WORK. ALL ERRORS AND OMISSIONS MUST BE REPORTED TO VINCENT COLIZZA ARCHITECT INC. IMMEDIATELY.  
ANY REVISIONS TO THE DOCUMENTS OR CHANGES PRIOR TO, DURING, OR AFTER CONSTRUCTION THAT ARE DONE WITHOUT WRITTEN AUTHORIZATION FROM VINCENT COLIZZA ARCHITECT INC. WILL NOT BE THE RESPONSIBILITY OF VINCENT COLIZZA ARCHITECT INC.  
THIS DRAWING, IN ALL FORMS, ELECTRONIC OR HARD COPY IS THE EXCLUSIVE PROPERTY OF VINCENT COLIZZA ARCHITECT INC. AND MUST NOT BE REPRODUCED WITHOUT WRITTEN PERMISSION. COPYRIGHT ©

APPROVED  REFUSED

DATE: \_\_\_\_\_

2	ISSUED FOR SITE PLAN APPLICATION	20/03/02VPC
1	ISSUED FOR REVIEW	19/12/12VPC
		YY/MM/DD

**REVISIONS**

CONTRACTOR SHALL CHECK AND VERIFY ALL DIMENSIONS AND REPORT ANY OMISSIONS OR DISCREPANCIES TO THE ARCHITECT BEFORE PROCEEDING WITH THE WORK.

**DO NOT SCALE THE DRAWINGS**

THIS DRAWING SHALL NOT BE USED FOR CONSTRUCTION PURPOSES UNTIL SIGNED BY THE ARCHITECT.	
DATE	
DRAWN	RM
DATE	2019-12-12
CHECKED	
DATE PRINTED	-

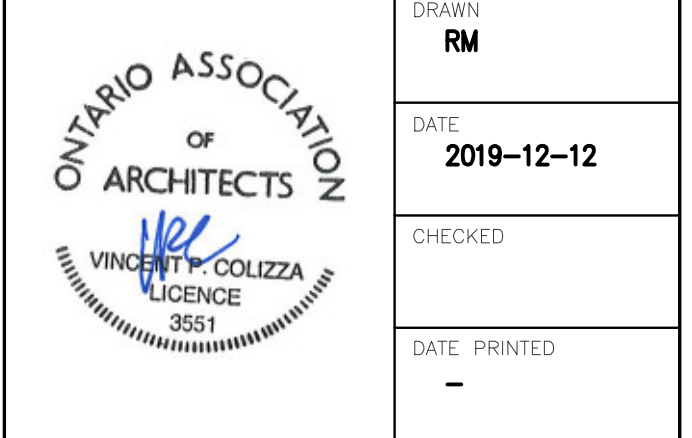

**VINCENT P. COLIZZA ARCHITECT INCORPORATED**

MEDICAL OFFICE & RESTAURANT  
115 LUSK ST., OTTAWA, ONT.

DWG. TITLE  
**BUILDING ELEVATIONS**

SCALE	1:200	DWG. NO.	A201
PROJ. NO.	2319		

Drawing name: \\V:\DWG-CAD\0419 - 115 Lusk - Medical Office - 2019-12-13.dwg, Mar 03, 2020 - 2:42pm

**MATERIAL & FINISH LEGEND:**

- CMS** CORRUGATED METAL SIDING
- IAP** INSULATED ALUMINUM PANEL
- AR** ARRISRAFT
- GSP** GLAZED SPANDREL PANEL
- CW** CURTAIN WALL
- PMF** PRE-FINISHED METAL FLASHING
- IAPC** INSULATED ALUMINUM PROJECTING CANOPY
- WW** WINDOW WALL
- FVG** FULL VENTILLATION GRILLE

THIS DRAWING MUST NOT BE SCALED.

THE CONTRACTOR SHALL VERIFY ALL LEVELS, DATUMS AND DIMENSIONS PRIOR TO COMMENCEMENT OF WORK. ALL ERRORS AND OMISSIONS MUST BE REPORTED TO VINCENT COLIZZA ARCHITECT INC. IMMEDIATELY.

ANY REVISIONS TO THE DOCUMENTS OR CHANGES PRIOR TO, DURING, OR AFTER CONSTRUCTION THAT ARE DONE WITHOUT WRITTEN AUTHORIZATION FROM VINCENT COLIZZA ARCHITECT INC. WILL NOT BE THE RESPONSIBILITY OF VINCENT COLIZZA ARCHITECT INC.

THIS DRAWING, IN ALL FORMS, ELECTRONIC OR HARD COPY IS THE EXCLUSIVE PROPERTY OF VINCENT COLIZZA ARCHITECT INC. AND MUST NOT BE REPRODUCED WITHOUT WRITTEN PERMISSION. COPYRIGHT ©

APPROVED  REFUSED

DATE: \_\_\_\_\_

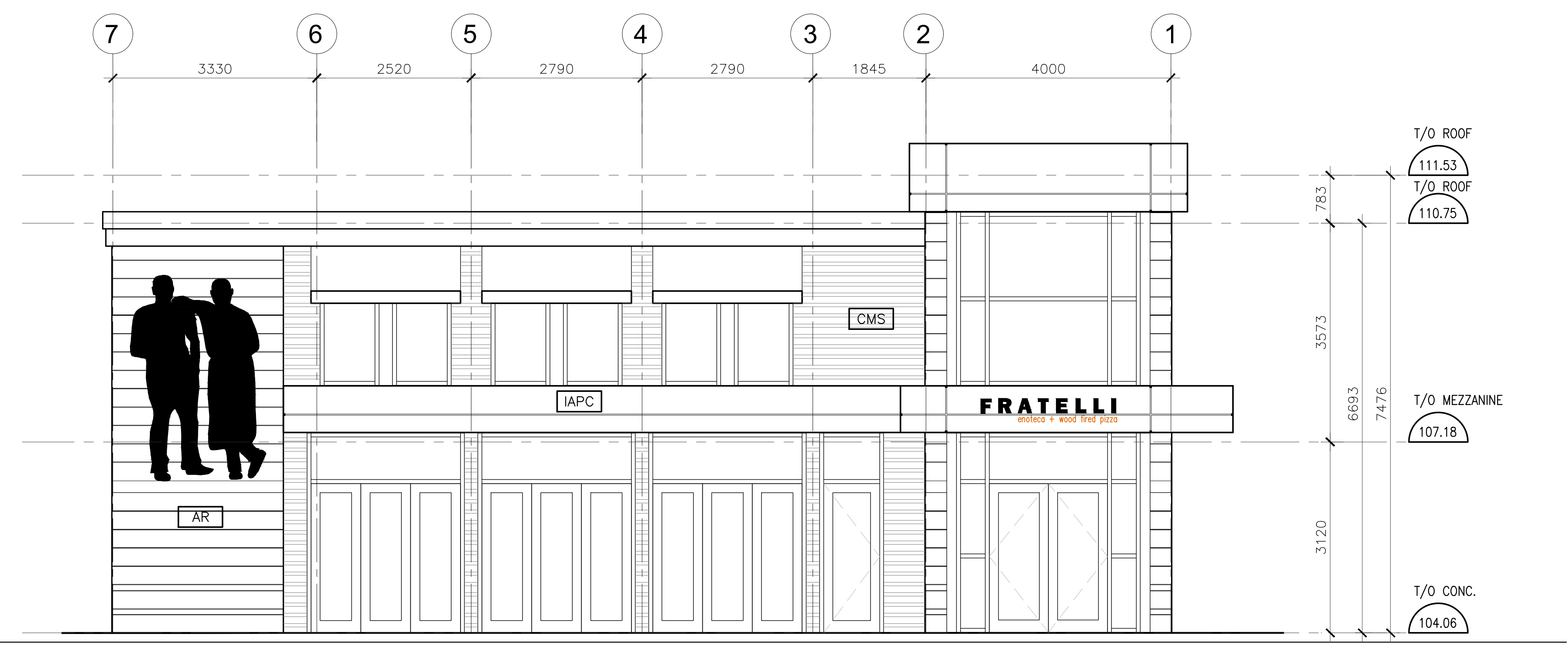

1 NORTH ELEVATION - FRATELLI RESTAURANT  
A202 SCALE: 1:50

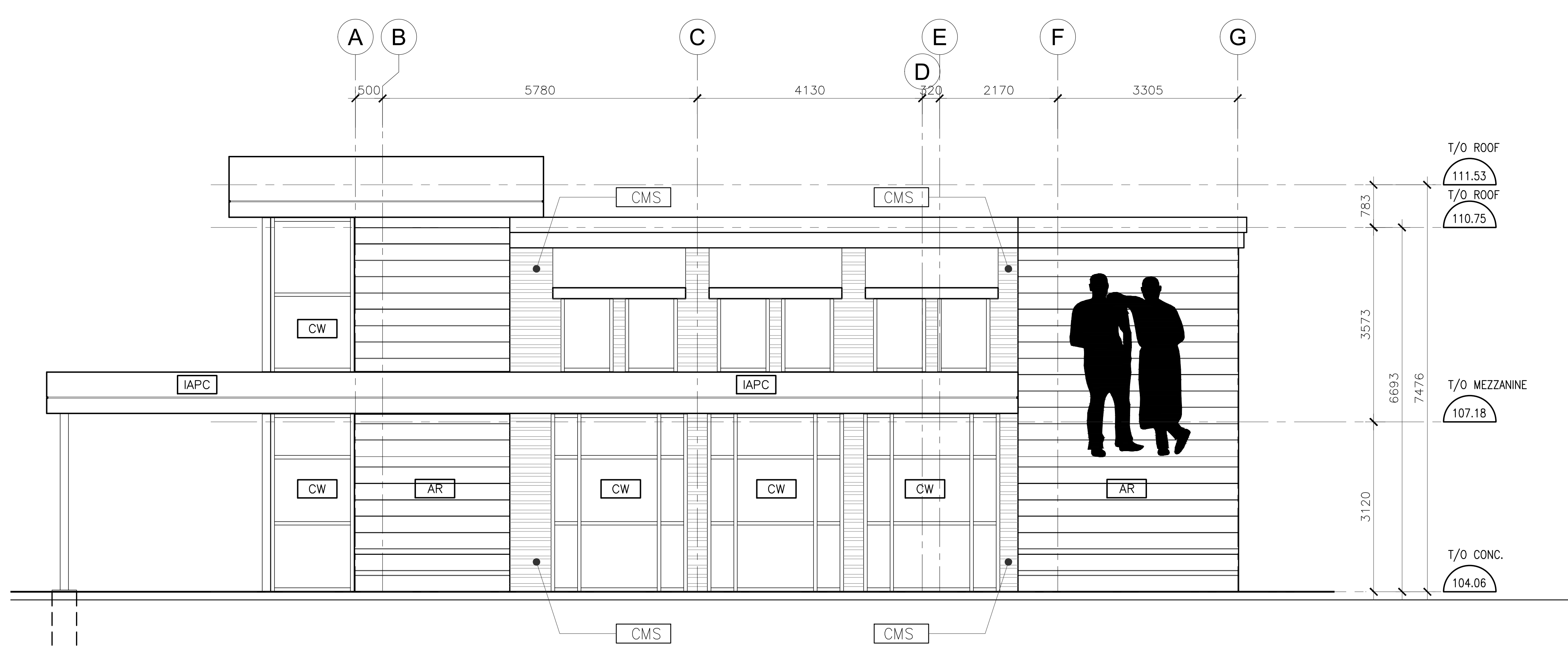

1 WEST ELEVATION - FRATELLI RESTAURANT  
A202 SCALE: 1:50

No.	DESCRIPTION	DATE	CHK
2	ISSUED FOR SITE PLAN APPROVAL	20/02/25	VPC
1	ISSUED FOR REVIEW	19/12/18	VPC
		YY/MM/DD	

**REVISIONS**

CONTRACTOR SHALL CHECK AND VERIFY ALL DIMENSIONS AND REPORT ANY OMISSIONS OR DISCREPANCIES TO THE ARCHITECT BEFORE PROCEEDING WITH THE WORK.

**DO NOT SCALE THE DRAWINGS**

**N**

THIS DRAWING SHALL NOT BE USED FOR CONSTRUCTION PURPOSES UNTIL SIGNED BY THE ARCHITECT.

DATE: \_\_\_\_\_

**ONTARIO ASSOCIATION OF ARCHITECTS**

VINCENT P. COLIZZA  
LICENCE 3551

DRAWN: RM  
DATE: 2020-02-25  
CHECKED: \_\_\_\_\_  
DATE PRINTED: \_\_\_\_\_

**VINCENT P. COLIZZA ARCHITECT INCORPORATED**

□ □ □ □ □

**MEDICAL OFFICE & RESTAURANT**  
115 LUSK ST., OTTAWA, ONT.

DWG. TITLE  
**BUILDING ELEVATION**

SCALE <b>1:200</b>	DWG. NO. <b>A202</b>
PROJ. NO. <b>2319</b>	

Drawing name: \A\DWG-VPC\2019 - 115 Lusk Street - Site Plan\2 Working Drawings\A202 - Building Elevation.dwg, Mar 03, 2020 - 2:54pm

**MATERIAL & FINISH LEGEND:**

- CMS** CORRUGATED METAL SIDING
- IAP** INSULATED ALUMINUM PANEL
- AR** ARRISRAFT
- GSP** GLAZED SPANDREL PANEL
- CW** CURTAIN WALL
- PMF** PRE-FINISHED METAL FLASHING
- IAPC** INSULATED ALUMINUM PROJECTING CANOPY
- WW** WINDOW WALL
- FVG** FULL VENTILLATION GRILLE

THIS DRAWING MUST NOT BE SCALED.  
 THE CONTRACTOR SHALL VERIFY ALL LEVELS, DATUMS AND DIMENSIONS PRIOR TO COMMENCEMENT OF WORK. ALL ERRORS AND OMISSIONS MUST BE REPORTED TO VINCENT COLIZZA ARCHITECT INC. IMMEDIATELY.  
 ANY REVISIONS TO THE DOCUMENTS OR CHANGES PRIOR TO, DURING, OR AFTER CONSTRUCTION THAT ARE DONE WITHOUT WRITTEN AUTHORIZATION FROM VINCENT COLIZZA ARCHITECT INC. WILL NOT BE THE RESPONSIBILITY OF VINCENT COLIZZA ARCHITECT INC.  
 THIS DRAWING, IN ALL FORMS, ELECTRONIC OR HARD COPY IS THE EXCLUSIVE PROPERTY OF VINCENT COLIZZA ARCHITECT INC. AND MUST NOT BE REPRODUCED WITHOUT WRITTEN PERMISSION. COPYRIGHT ©

APPROVED  REFUSED

DATE: \_\_\_\_\_

2	ISSUED FOR SITE PLAN APPROVAL	20/02/25	VPC
1	ISSUED FOR REVIEW	19/12/18	VPC
		YY/MM/DD	

**REVISIONS**

CONTRACTOR SHALL CHECK AND VERIFY ALL DIMENSIONS AND REPORT ANY OMISSIONS OR DISCREPANCIES TO THE ARCHITECT BEFORE PROCEEDING WITH THE WORK.

**DO NOT SCALE THE DRAWINGS**

**N**

THIS DRAWING SHALL NOT BE USED FOR CONSTRUCTION PURPOSES UNTIL SIGNED BY THE ARCHITECT.

DATE: \_\_\_\_\_

DRAWN: **RM**

DATE: **2020-02-25**

CHECKED: \_\_\_\_\_

DATE PRINTED: \_\_\_\_\_

**VINCENT P. COLIZZA ARCHITECT INCORPORATED**

□ □ □ □ □

**MEDICAL OFFICE & RESTAURANT**  
 115 LUSK ST., OTTAWA, ONT.

DWG. TITLE

**BUILDING ELEVATION**

SCALE	DWG. NO.
<b>1:200</b>	<b>A203</b>
PROJ. NO.	
<b>2319</b>	

Drawing name: \A\DWG-VPC\2019 - 115 Lusk Street - Site Plan\2 Working Drawings\A203 - Building Elevation.dwg, Mar 03, 2020 - 2:54pm

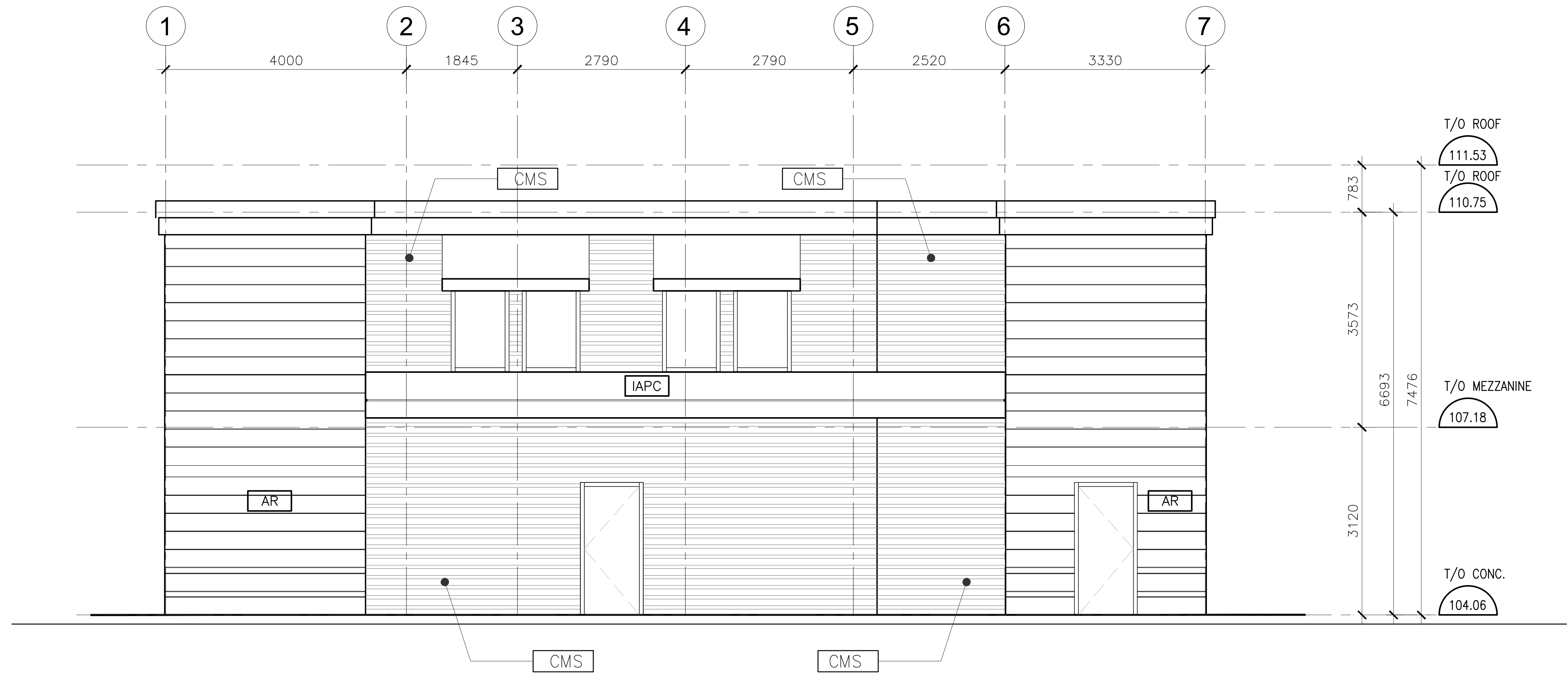

**2 SOUTH ELEVATION - FRATELLI RESTAURANT**  
 A203 SCALE: 1:50

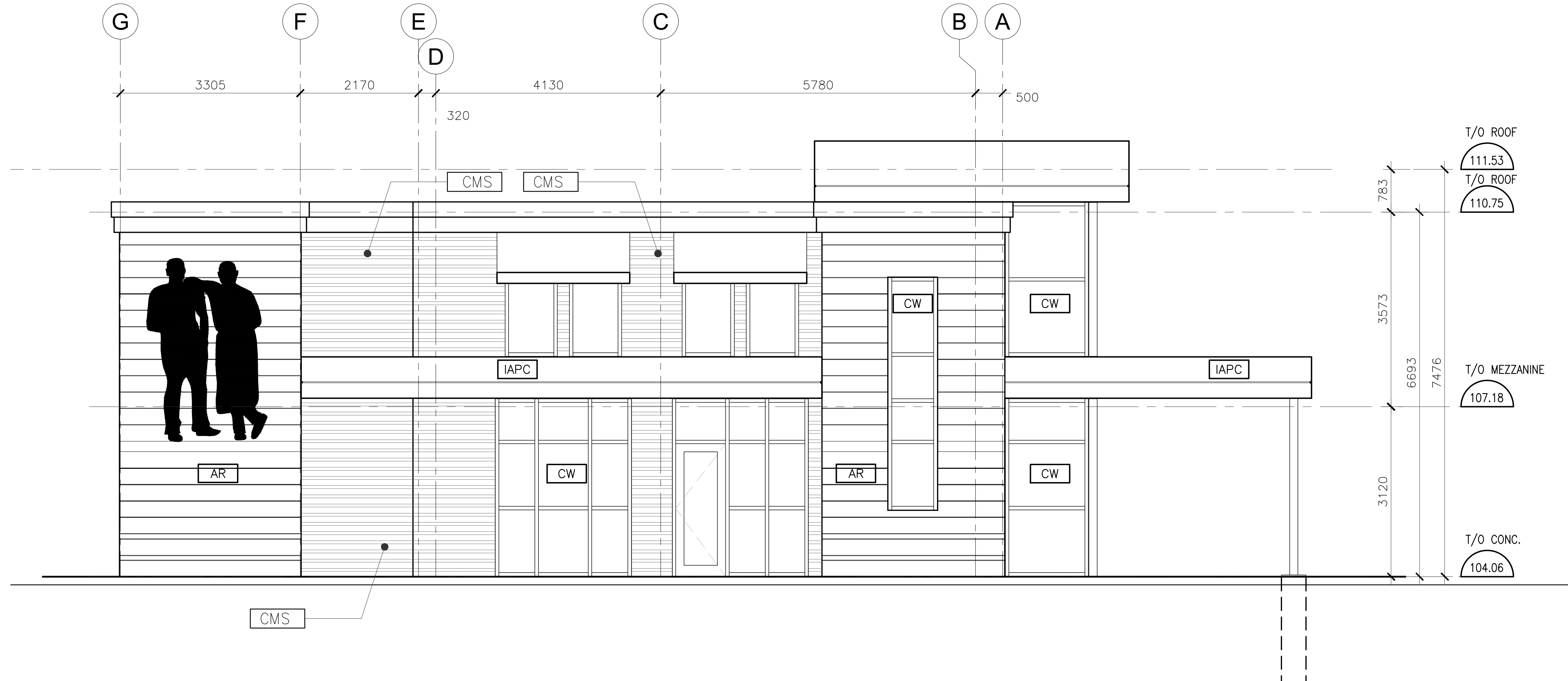

**1 EAST ELEVATION - FRATELLI RESTAURANT**  
 A203 SCALE: 1:50



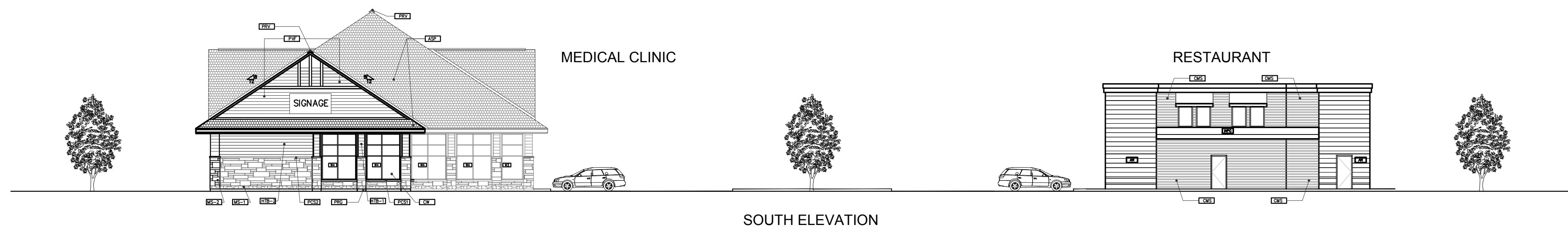

SOUTH ELEVATION

2 SOUTH ELEVATION  
A200A SCALE: 1:200

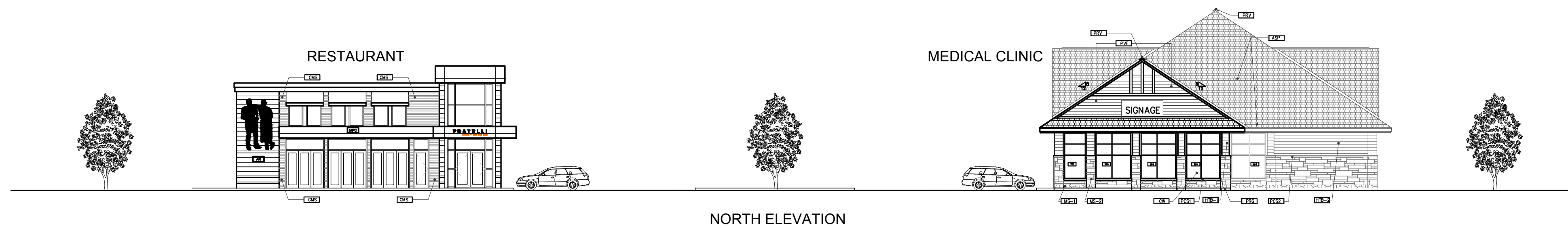

NORTH ELEVATION

1 NORTH ELEVATION  
A200A SCALE: 1:200

THIS DRAWING MUST NOT BE SCALED.  
THE CONTRACTOR SHALL VERIFY ALL LEVELS, DATUMS AND DIMENSIONS PRIOR TO COMMENCEMENT OF WORK. ALL ERRORS AND OMISSIONS MUST BE REPORTED TO VINCENT COLIZZA ARCHITECT INC. IMMEDIATELY.  
ANY REVISIONS TO THE DOCUMENTS OR CHANGES PRIOR TO, DURING, OR AFTER CONSTRUCTION THAT ARE DONE WITHOUT WRITTEN AUTHORIZATION FROM VINCENT COLIZZA ARCHITECT INC. WILL NOT BE THE RESPONSIBILITY OF VINCENT COLIZZA ARCHITECT INC.  
THIS DRAWING, IN ALL FORMS, ELECTRONIC OR HARD COPY IS THE EXCLUSIVE PROPERTY OF VINCENT COLIZZA ARCHITECT INC. AND MUST NOT BE REPRODUCED WITHOUT WRITTEN PERMISSION. COPYRIGHT ©

APPROVED  REFUSED

DATE: \_\_\_\_\_

\_\_\_\_\_



2	ISSUED FOR SITE PLAN APPROVAL	20/02/25	VPC
1	ISSUED FOR REVIEW	19/12/18	VPC
		YY/MM/DD	

No.	DESCRIPTION	DATE	CHKD.
-----	-------------	------	-------

**REVISIONS**

CONTRACTOR SHALL CHECK AND VERIFY ALL DIMENSIONS AND REPORT ANY OMISSIONS OR DISCREPANCIES TO THE ARCHITECT BEFORE PROCEEDING WITH THE WORK.

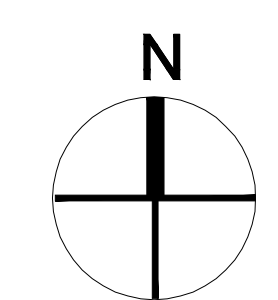
**DO NOT SCALE THE DRAWINGS**



THIS DRAWING SHALL NOT BE USED FOR CONSTRUCTION PURPOSES UNTIL SIGNED BY THE ARCHITECT.

DATE

DRAWN  
**RM**

DATE  
**2020-02-25**

CHECKED

DATE PRINTED



**VINCENT P. COLIZZA**  
**ARCHITECT**  
**INCORPORATED**

MEDICAL OFFICE & RESTAURANT  
115 LUSK ST., OTTAWA, ONT.

DWG. TITLE  
**BUILDING ELEVATION**

SCALE <b>1:200</b>	DWG. NO. <b>A203</b>
PROJ. NO. <b>2319</b>	

Drawing name: X:\DWG-VPC\2019 - 115 Lusk Street - Site Plan\2 Working Drawings\A200 - Building Elevations.dwg, Mar 03, 2020 - 3:16pm