

KEY PLAN

NOTES: GENERAL

- CONTRACTOR IS RESPONSIBLE FOR ALL LAYOUT FOR CONSTRUCTION PURPOSES.
- ALL ELEVATIONS ARE GEODETIC AND UTILIZE METRIC UNITS.
- JOB BENCH MARK - REFER TO SURVEY BY ADV LTD. CONFIRM WITH CONTRACT ADMINISTRATOR PRIOR TO UTILIZATION OF BENCH MARK. ALL GROUND SURFACES SHALL BE EVENLY GRADED WITHOUT PONDING AREAS AND WITHOUT LOW POINTS EXCEPT WHERE APPROVED SWALE OR CATCH BASIN OUTLETS ARE PROVIDED.
- STRIP AND REMOVE ALL TOPSOIL FROM IMPROVED AREAS.
- COORDINATE AND SCHEDULE ALL WORK WITH OTHER TRADES AND CONTRACTORS.
- ALL EDGES OF DISTURBED PAVEMENT SHALL BE SAW CUT TO FORM A NEAT AND STRAIGHT LINE PRIOR TO PLACING NEW PAVEMENT. PAVEMENT REINSTATEMENT SHALL BE PER CITY OF OTTAWA STD. R10.
- CURBS TO BE CONCRETE BARRIER, CONSTRUCTED AS PER CITY OF OTTAWA DETAIL SC1.3. ELEVATIONS AT CURB INDICATE THE GRADE AT THE FINISHED ROAD SURFACE UNLESS NOTED OTHERWISE.
- RESTORE PAVEMENT STRUCTURE AND SURFACES ON EXISTING ROADS TO A CONDITION AT LEAST EQUAL TO ORIGINAL AND TO THE SATISFACTION OF THE MUNICIPAL AUTHORITIES.
- ALL MATERIAL SUPPLIED AND PLACED FOR PARKING LOT AND ACCESS ROAD CONSTRUCTION SHALL BE TO OPS STANDARDS AND SPECIFICATIONS UNLESS OTHERWISE NOTED. CONSTRUCTION TO OPS 206, 310 & 314. MATERIALS TO OPS 1001, 1003 & 1010.
- ABUTTING PROPERTY GRADE TO BE MATCHED.
- OBTAIN AND PAY FOR ALL NECESSARY PERMITS AND APPROVALS FROM THE MUNICIPAL AUTHORITIES PRIOR TO COMMENCING CONSTRUCTION.
- MINIMIZE DISTURBANCE TO EXISTING VEGETATION DURING THE EXECUTION OF ALL WORKS.
- FILTER FABRIC TO BE INSTALLED AND MAINTAINED BETWEEN THE FRAME AND COVER OF ALL CATCHBASINS AND CATCHBASIN MANHOLES DURING THE CONSTRUCTION PERIOD TO MINIMIZE SEDIMENTS ENTERING THE STORM SEWER SYSTEM. ALL GRASSED AREAS MUST BE COMPLETED PRIOR TO THE REMOVAL OF THE FILTER FABRIC IN THE CATCH BASINS.
- REMOVE FROM SITE ALL EXCESS EXCAVATED MATERIAL UNLESS OTHERWISE DIRECTED FROM THE ENGINEER. EXCAVATE AND REMOVE ALL ORGANIC MATERIAL AND DEBRIS LOCATED WITHIN THE PROPOSED BUILDING, PARKING AND ROADWAY LOCATIONS. ANY CONTAMINATED MATERIAL SHALL BE DISPOSED OF AT A LICENSED LANDFILL FACILITY.
- THE APPROVAL OF THIS PLAN DOES NOT EXEMPT THE CONTRACTOR FROM THE REQUIREMENTS TO OBTAIN THE VARIOUS PERMITS/APPROVALS REQUIRED TO COMPLETE A CONSTRUCTION PROJECT, SUCH AS BUT NOT LIMITED TO: ROAD CUT PERMITS, SEWER PERMITS, WATER PERMIT, ETC.
- AT PROPOSED UTILITY CONNECTION POINTS AND CROSSINGS (I.E. STORM SEWER, SANITARY SEWER, WATER, ETC.) THE CONTRACTOR SHALL DETERMINE THE PRECISE LOCATION AND DEPTH AND SIZE OF EXISTING UTILITIES AND REPORT ANY DISCREPANCIES OR CONFLICTS TO THE ENGINEER BEFORE COMMENCING WORK. PROTECT AND ASSUME RESPONSIBILITY FOR ALL EXISTING UTILITIES.
- REFER TO ARCHITECT AND LANDSCAPE ARCHITECTS DRAWINGS FOR BUILDING, LANDSCAPE, AND HARD SURFACE AREAS AND DIMENSIONS.
- CONTRACTOR IS RESPONSIBLE TO KEEP THE ROADS FREE AND CLEAN FROM MUD OR DEBRIS.

Owner
Richmond Churchhill Limited Partnership
485 Bank Street, Suite 200
Ottawa, Ontario
K2P 1Z2

HOBIN
Hobin Architecture Incorporated
63 Pamela Street
Ottawa, Ontario
K1S 3K7

Landscape Architecture
Urban Design
Site Planning
Recreation and Park Planning
Project Management

C S W

319 McRae Avenue, Suite 502, Ottawa, Ontario, K1Z 0B9
Tel: (613) 729-4536

| | | |
|-----|-------------------|---------------|
| 02 | RE-ISSUED FOR SPA | DEC 18, 2020 |
| 01 | ISSUED FOR SPA | JUNE 11, 2020 |
| No. | Revision | Date |

Stamp:

Stamp:

PARSONS
1223 MICHAEL STREET, SUITE 100, OTTAWA, ONTARIO K1J 7T2
Tel: 613-739-4160 Fax: 613-739-7105

Project:
327 RICHMOND ROAD
OTTAWA, ONTARIO

Drawing:
DRAINAGE AREAS AND ROOF DRAIN PLAN

Scale: 1:200 Date: MAY 2020

Design By: MM Drawn By: SS

Project Number: 477093 Sheet Number: C102

LEGEND:

| | | | |
|--|--|--|------------------------------------|
| | EXISTING PROPERTY LINE | | PROPOSED DITCH |
| | EXISTING CONCRETE CURB | | EXISTING GRADE |
| | PROPOSED CONCRETE CURB | | PROPOSED TERRACING (MAX 3:1 SLOPE) |
| | PROPOSED DEPRESSED CURB | | PROPOSED RETAINING WALL |
| | PROPOSED BUILDING OR STRUCTURE | | PROPOSED TWSI AS PER SC7.3 |
| | EXISTING WATERMAIN | | PROPOSED STORM DRAINAGE AREA |
| | EXISTING V&VB | | OVERLAND FLOW ROUTE |
| | EXISTING CURBSTOP | | STORM DRAINAGE AREA ID |
| | EXISTING FIRE HYDRANT | | RUNOFF COEFFICIENT |
| | PROPOSED WATERMAIN | | DRAINAGE AREA (Ha) |
| | PROPOSED V&VB | | |
| | PROPOSED FIRE HYDRANT | | |
| | EXISTING SANITARY SEWER AND MANHOLE | | |
| | PROPOSED SANITARY SEWER AND MANHOLE | | |
| | EXISTING STORM SEWER AND MANHOLE | | |
| | PROPOSED STORM SEWER AND MANHOLE | | |
| | PROPOSED CATCH BASIN AND LANDSCAPE DRAIN | | |
| | PROPOSED SUBDRAIN | | |
| | PROPOSED CONTROLLED ROOF DRAIN | | |
| | PROPOSED ROOF DRAIN | | |

CONTROLLED ROOF DRAIN DATA

| LOCATION | DRAINAGE AREA (sqm) | MODEL | No. OF DRAINS | CONTROLLED FLOW (L/s) | | | | MAX PONDING DEPTH (mm) | | STORAGE VOLUME (cu.m) | |
|------------|---------------------|--------------------------------|---------------|-----------------------|----------|--------|----------|------------------------|----------|-----------------------|--|
| | | | | 5 YEAR | 100 YEAR | 5 YEAR | 100 YEAR | 5 YEAR | 100 YEAR | | |
| WS-9 | 96.52 | WATTS ADJUSTABLE ACCUTROL WEIR | 1 | 1.054 | 1.425 | 85.0 | 114.9 | 0.9 | 2.2 | | |
| WS-10 | 173.28 | WATTS ADJUSTABLE ACCUTROL WEIR | 1 | 1.184 | 1.565 | 95.5 | 126.2 | 2.2 | 5.2 | | |
| WS-11 | 196.03 | WATTS ADJUSTABLE ACCUTROL WEIR | 1 | 1.208 | 1.592 | 97.4 | 128.4 | 2.7 | 6.1 | | |
| WS-12 | 144.23 | WATTS ADJUSTABLE ACCUTROL WEIR | 1 | 1.145 | 1.523 | 92.4 | 122.8 | 1.7 | 4.0 | | |
| WS-13 | 63.96 | WATTS ADJUSTABLE ACCUTROL WEIR | 1 | 0.952 | 1.310 | 76.8 | 105.7 | 0.4 | 1.1 | | |
| WS-14 | 275.42 | WATTS ADJUSTABLE ACCUTROL WEIR | 1 | 1.272 | 1.662 | 102.5 | 134.0 | 4.4 | 9.8 | | |
| WS-15 | 245.06 | WATTS ADJUSTABLE ACCUTROL WEIR | 1 | 1.251 | 1.639 | 100.9 | 132.1 | 3.7 | 8.4 | | |
| WS-16 | 80.21 | WATTS ADJUSTABLE ACCUTROL WEIR | 1 | 1.013 | 1.013 | 81.7 | 118.8 | 0.6 | 2.0 | | |
| WS-17 | 53.99 | WATTS ADJUSTABLE ACCUTROL WEIR | 1 | 0.899 | 1.265 | 72.5 | 102.0 | 0.3 | 0.8 | | |
| WS-18 | 67.61 | WATTS ADJUSTABLE ACCUTROL WEIR | 1 | 0.968 | 1.326 | 78.1 | 106.9 | 0.5 | 1.2 | | |
| WS-19 | 48.02 | WATTS ADJUSTABLE ACCUTROL WEIR | 1 | 0.872 | 1.229 | 70.3 | 99.1 | 0.2 | 0.7 | | |
| WS-20 | 222.02 | WATTS ADJUSTABLE ACCUTROL WEIR | 1 | 1.232 | 1.618 | 99.4 | 130.5 | 3.2 | 7.3 | | |
| WS-21 | 126.67 | WATTS ADJUSTABLE ACCUTROL WEIR | 1 | 1.118 | 1.493 | 90.2 | 120.4 | 1.4 | 3.3 | | |
| TOTAL FLOW | | | | 14.168 | 18.660 | | | | | | |

D07-12-20-0081

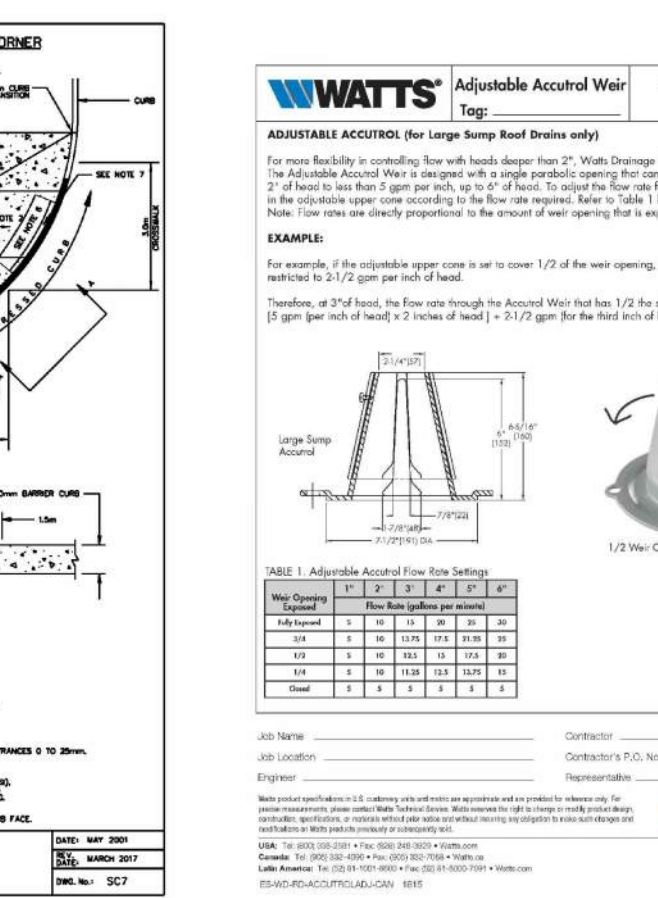
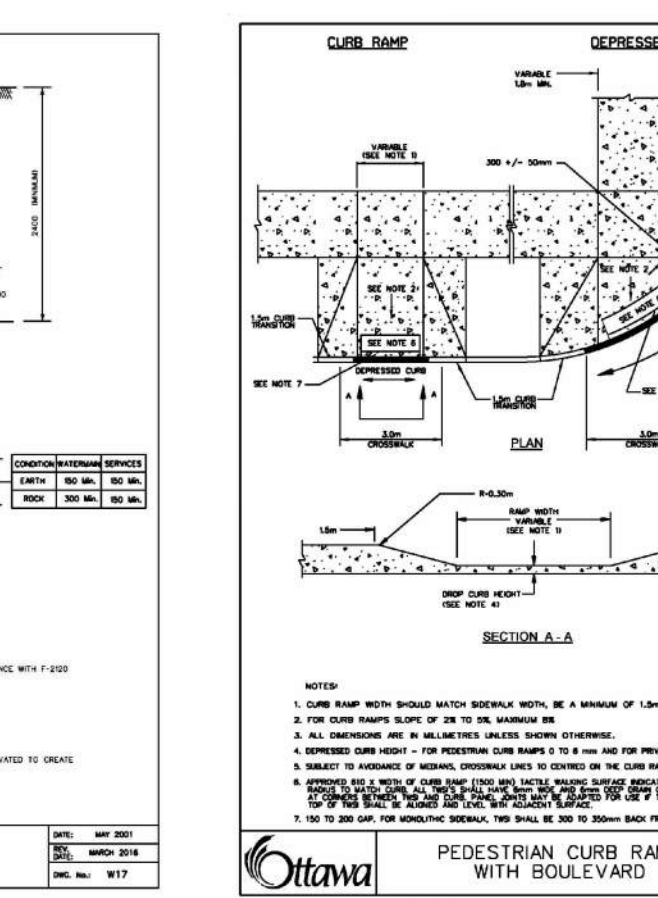
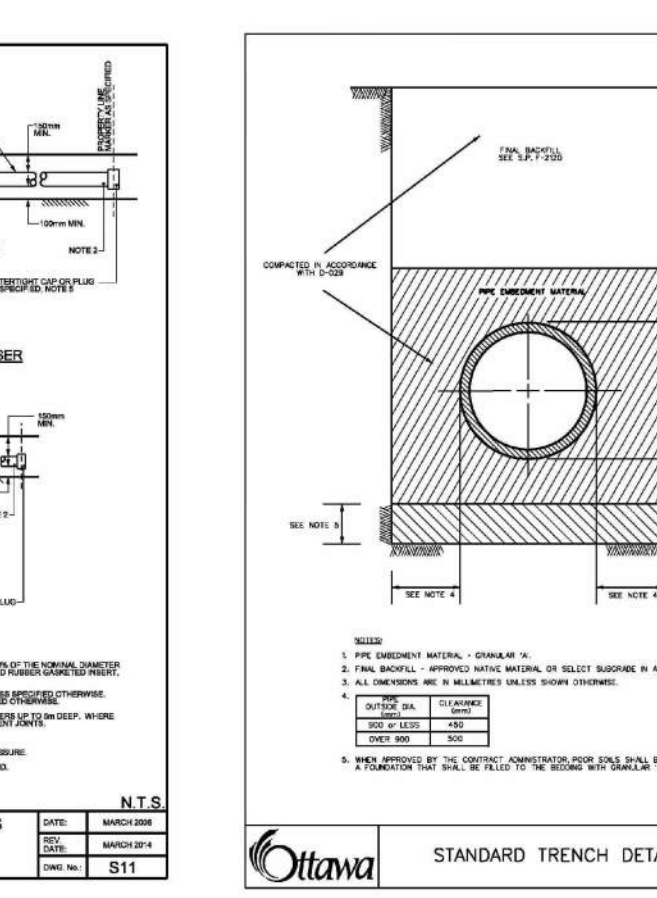
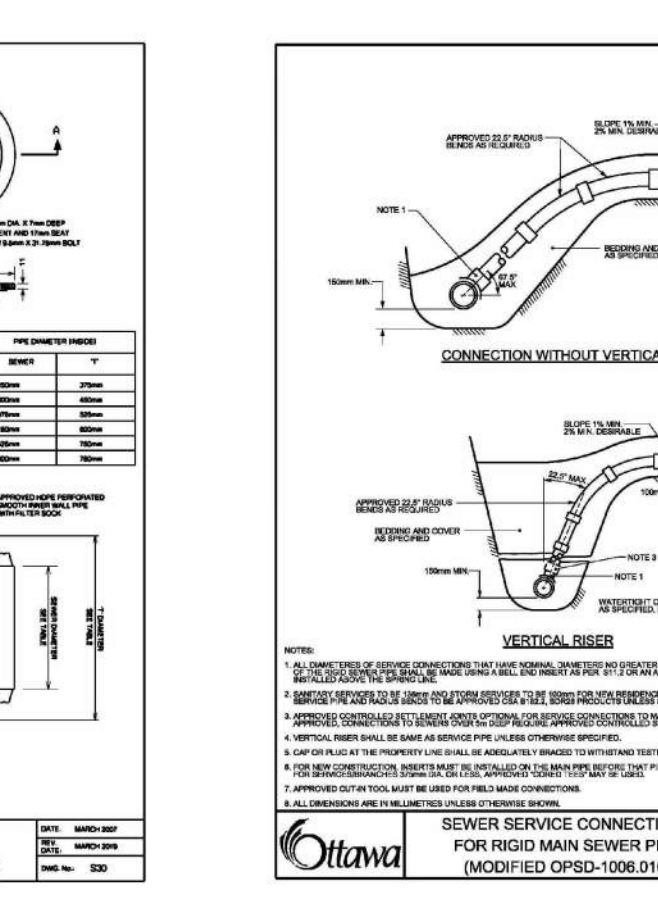
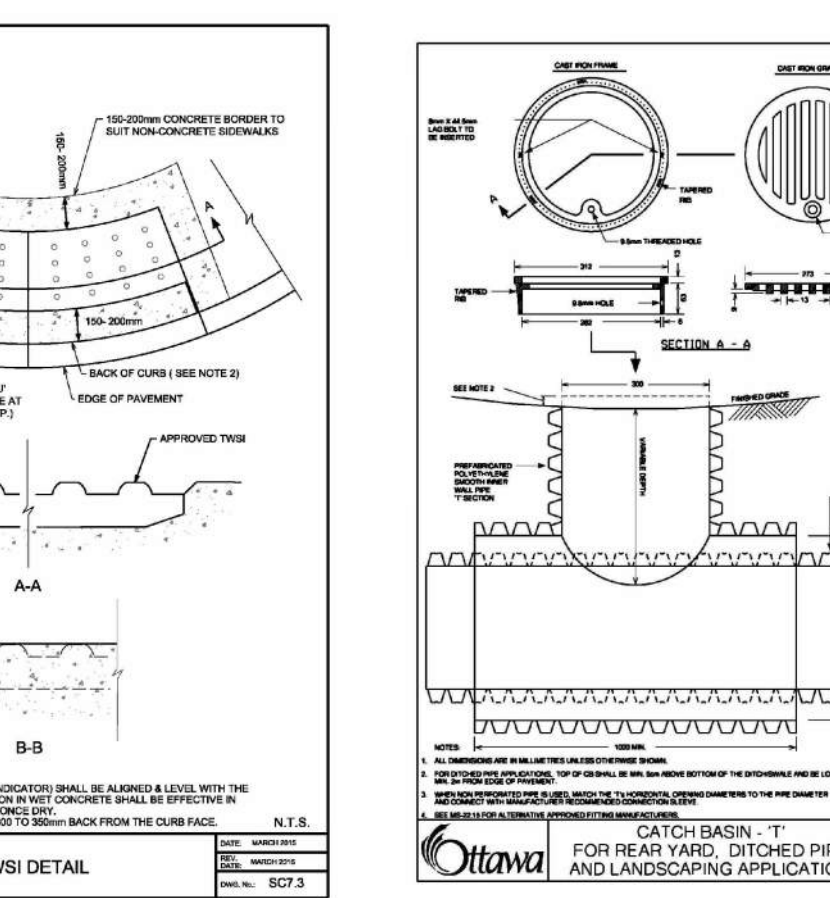
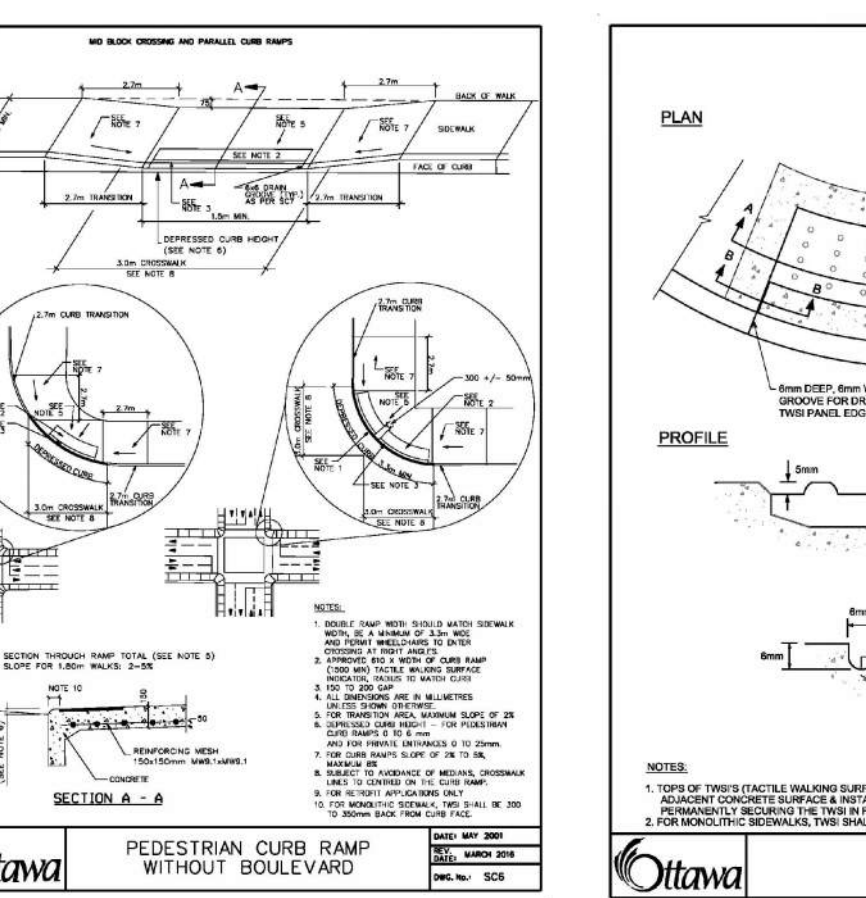
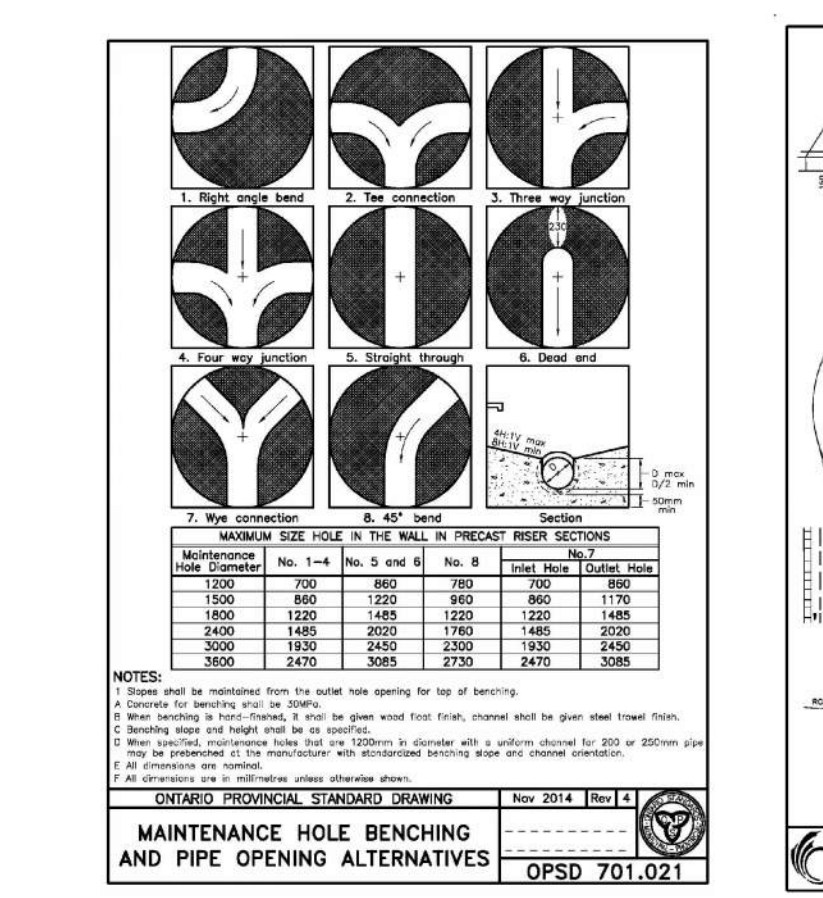
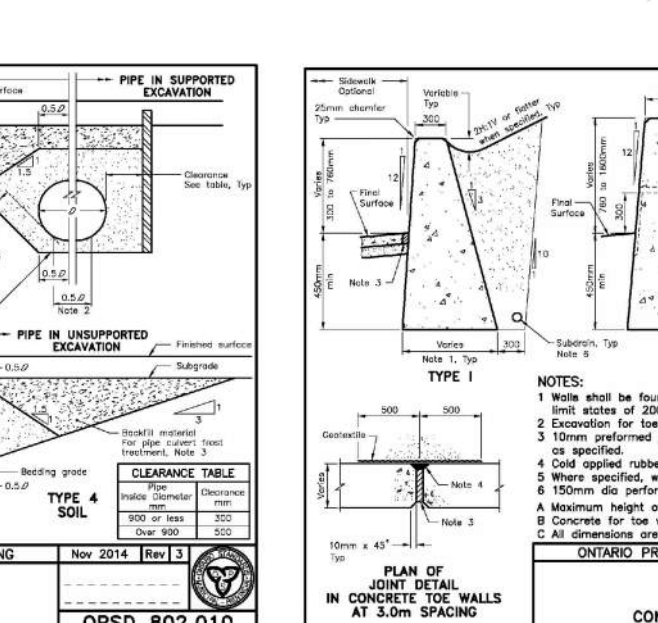
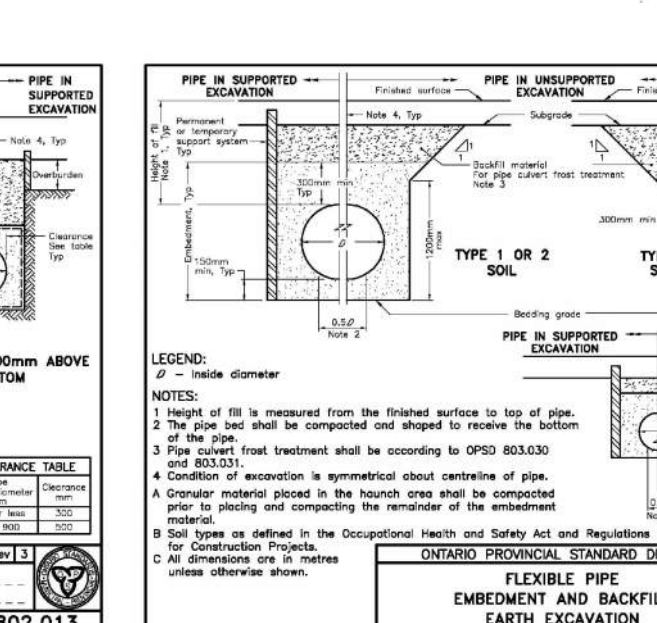
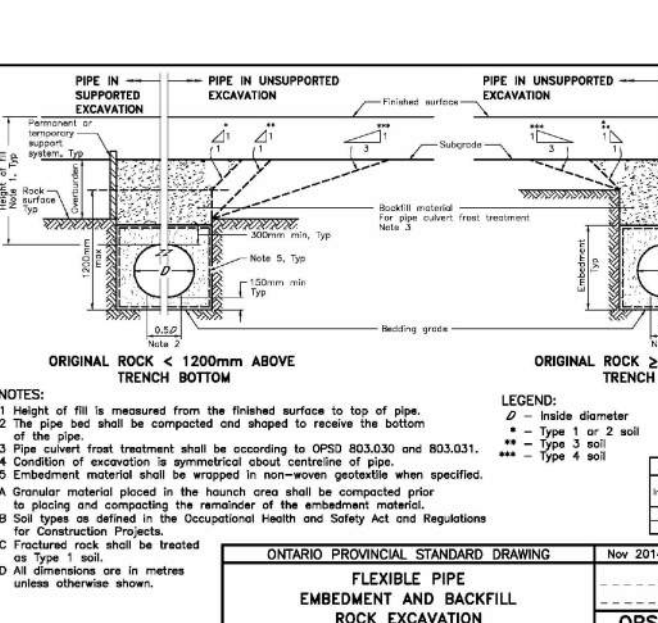
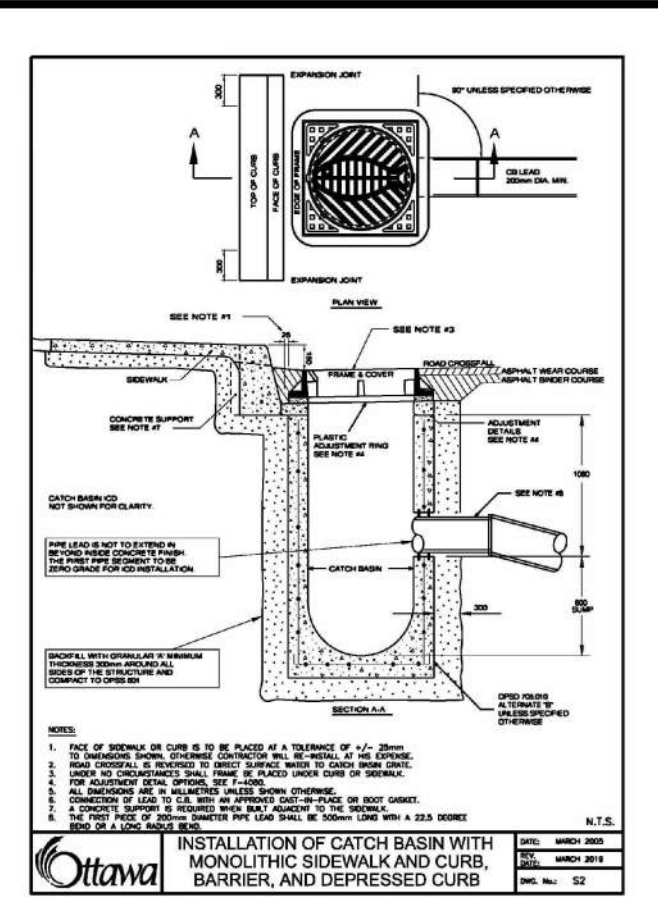
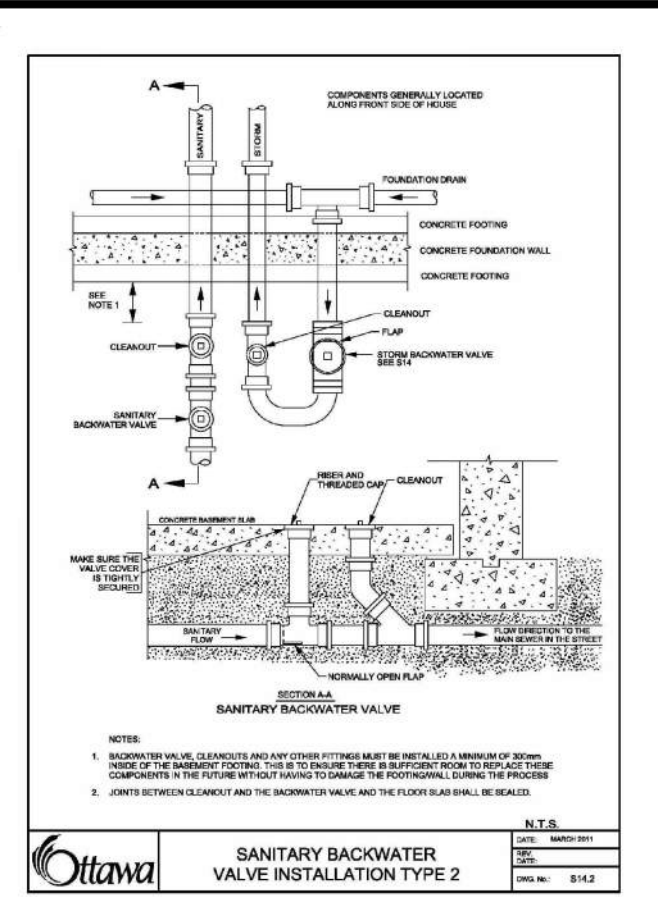
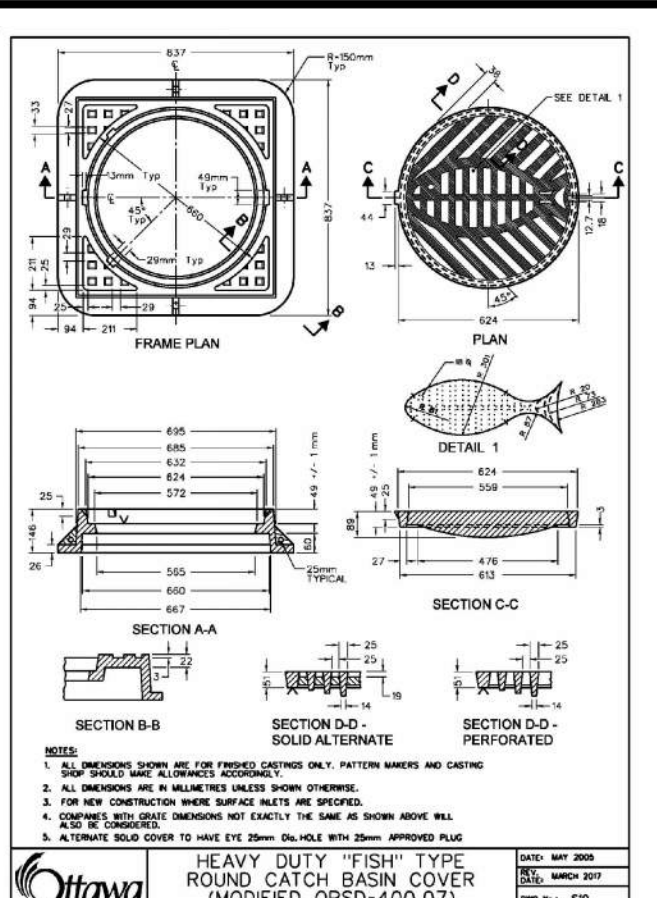
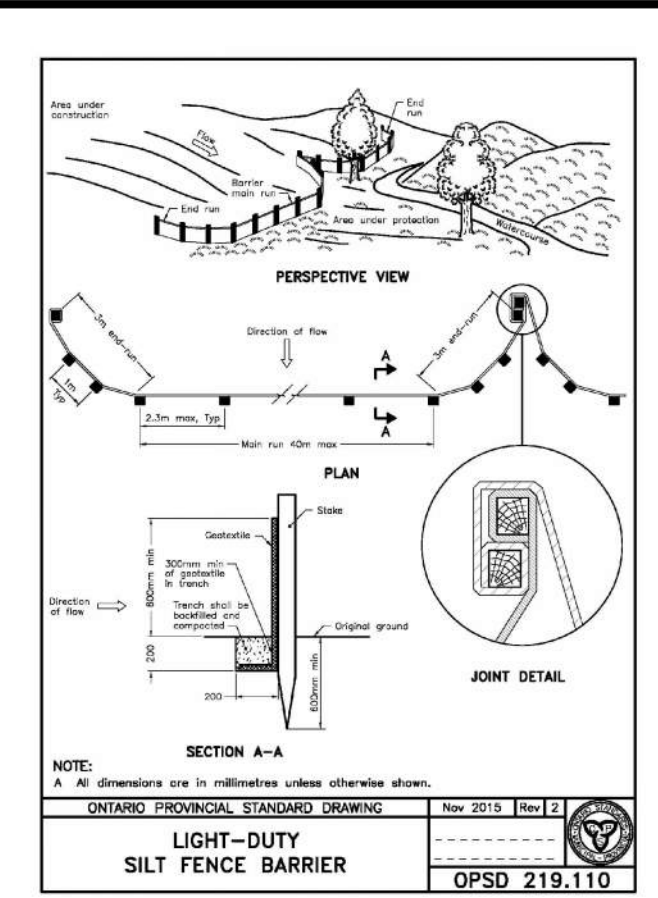
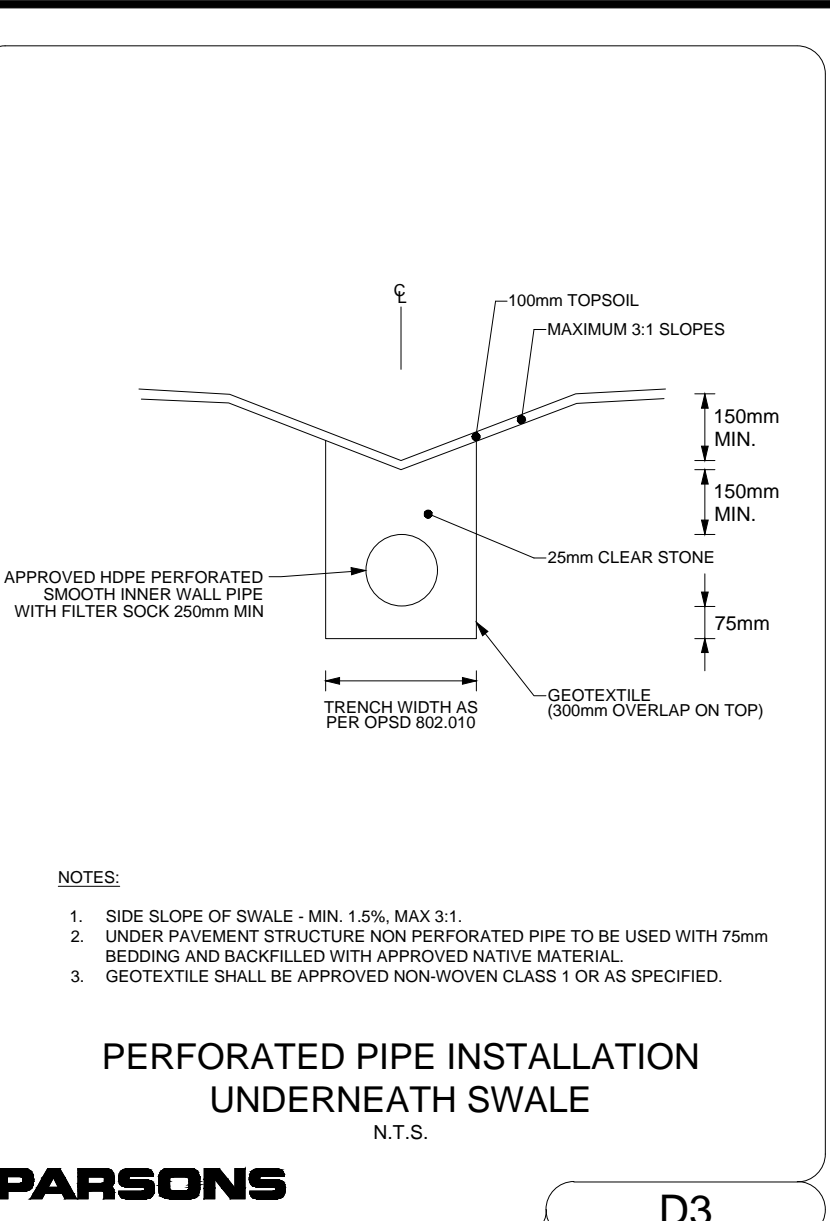
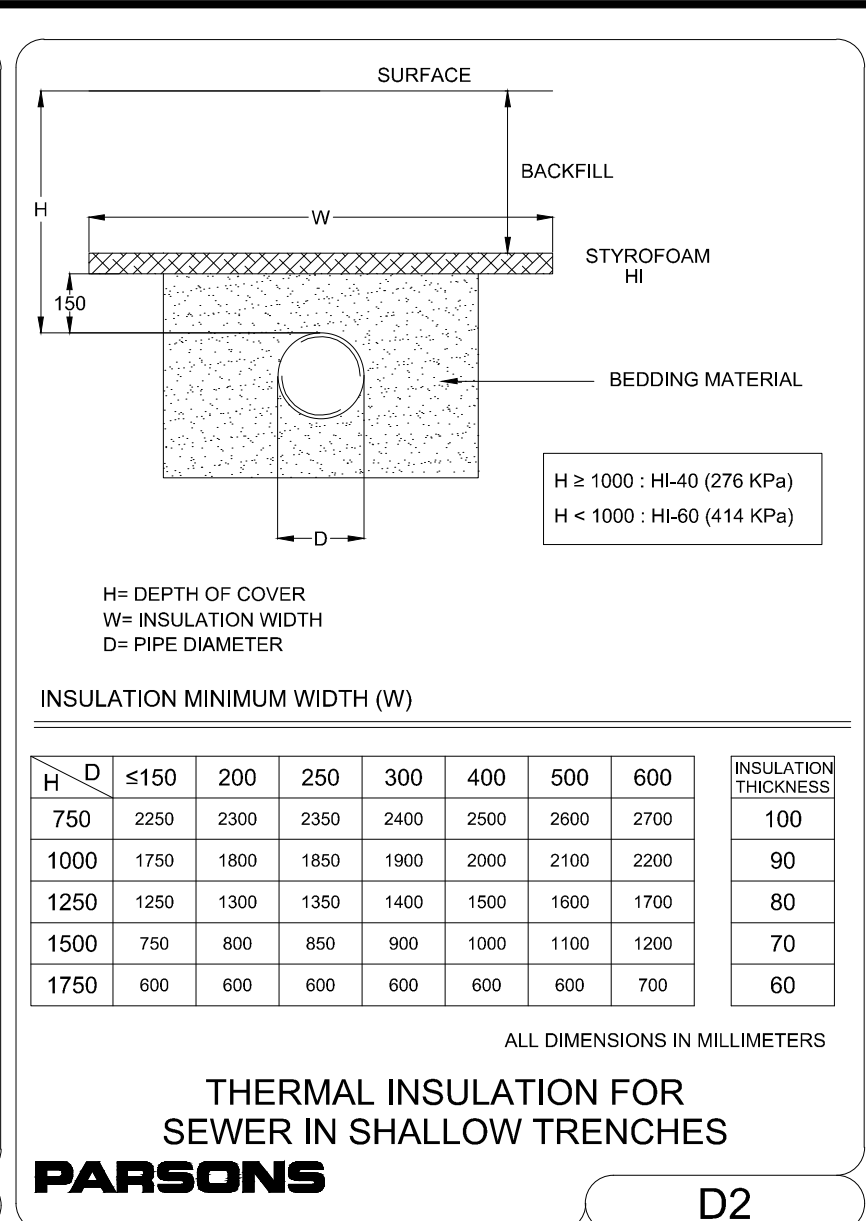
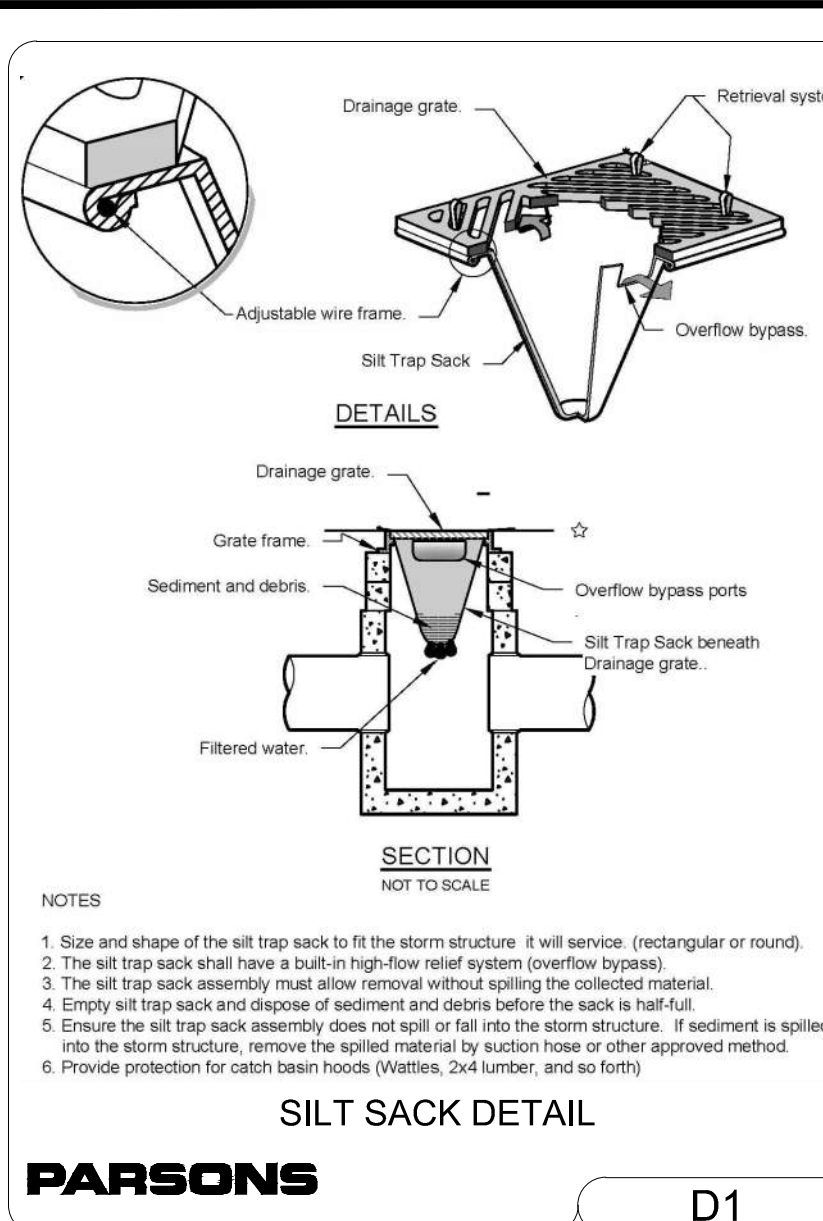

WATTS Adjustable Accused Wall Log
Adjustable Accused Wall for Roof Drains

RE-ISSUED FOR SPA DEC 18, 2020
ISSUED FOR SPA JUNE 11, 2020

No. Revision Date

Stamp: **M. MacSween** REGISTERED PROFESSIONAL ENGINEER
M.E. MACSWEEN 100104372 DEC 18, 2020

Stamp: **S. L. Sterling** REGISTERED PROFESSIONAL ENGINEER
S. L. STERLING 100104372 DEC 18, 2020

PARSONS
1223 MICHAEL STREET, SUITE 100, OTTAWA, ONTARIO K1J 7T2
Tel: 613-739-4160 Fax: 613-739-7105

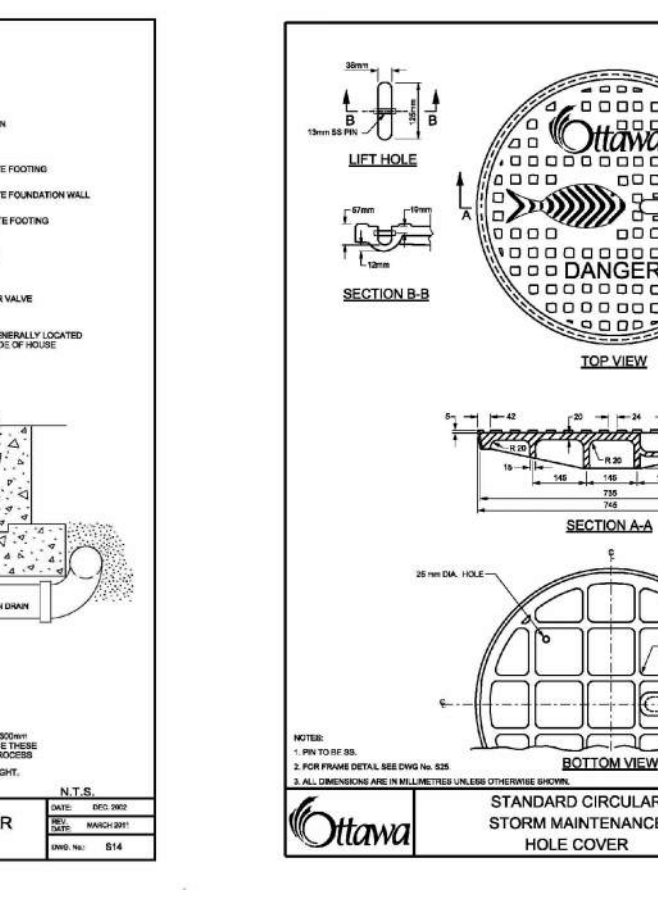
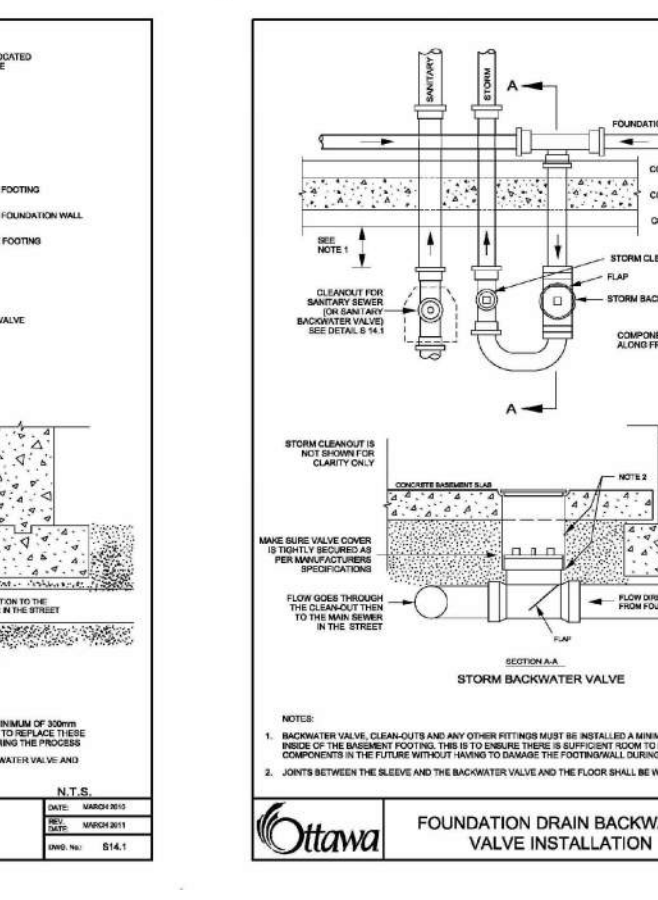
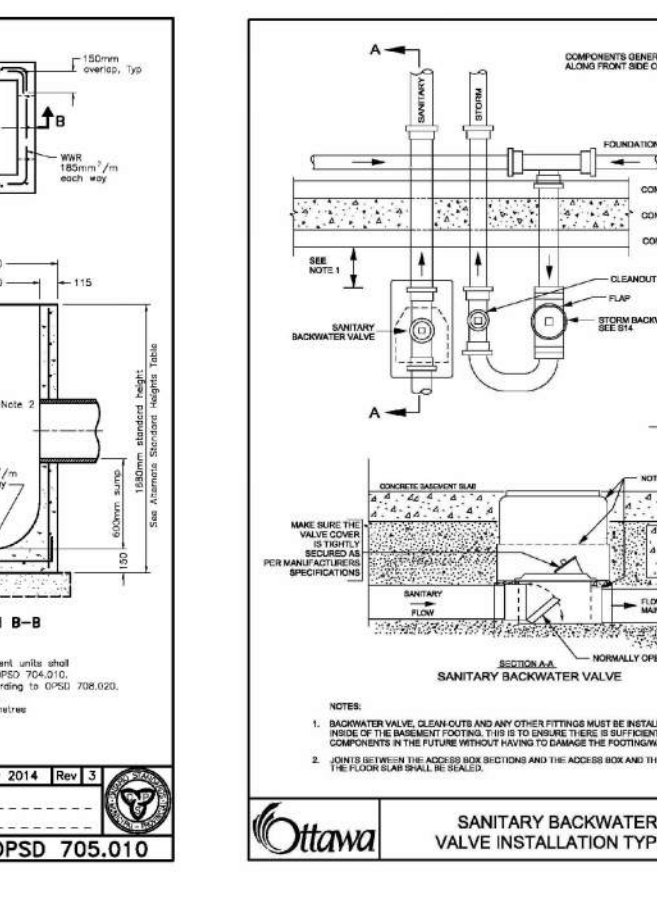
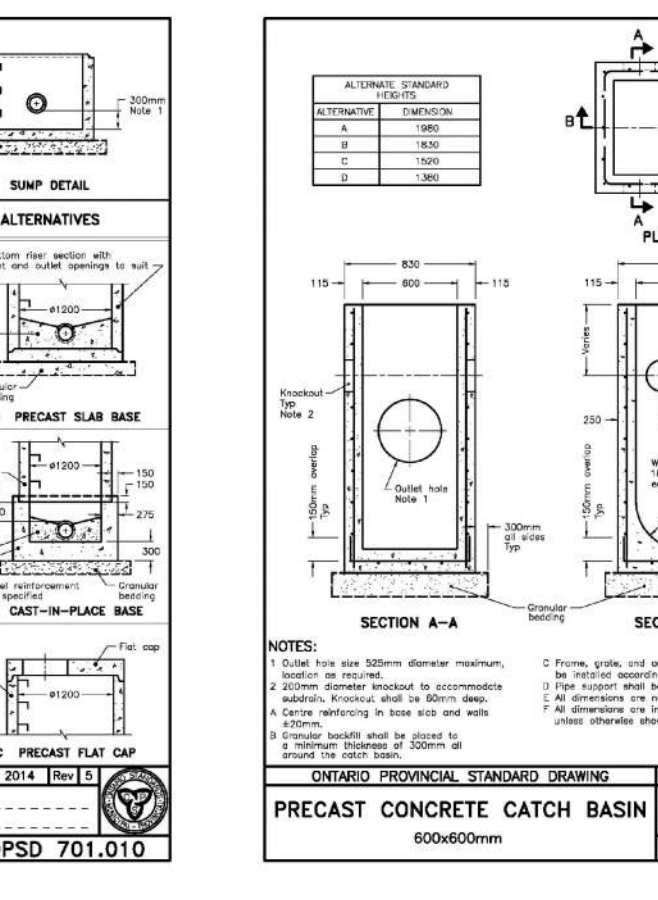
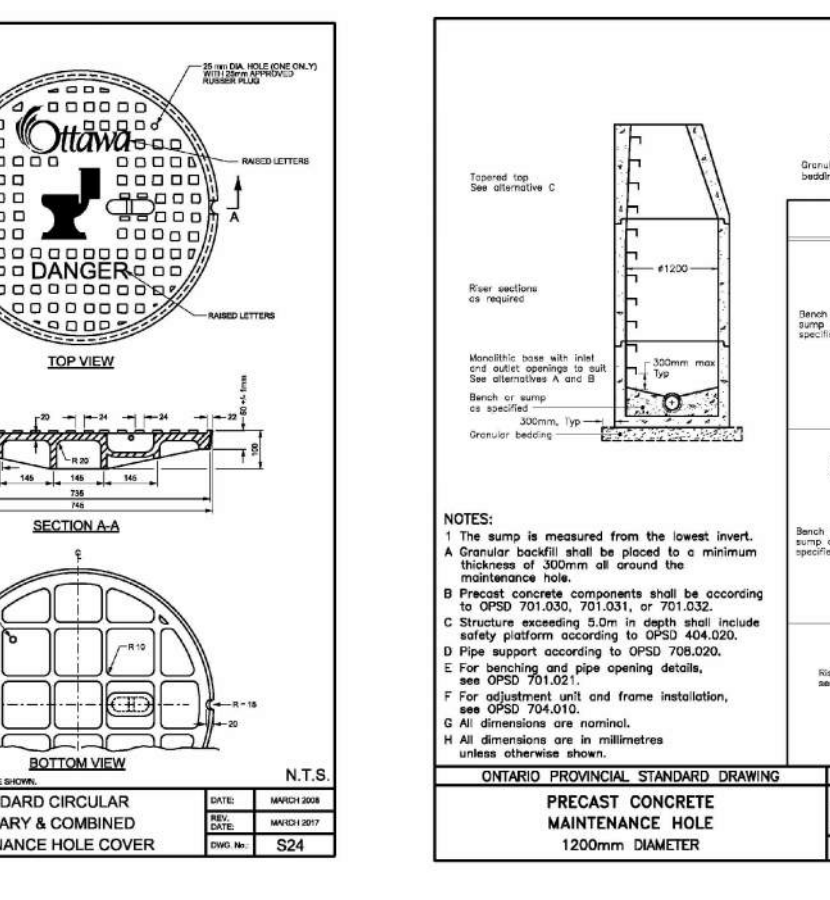
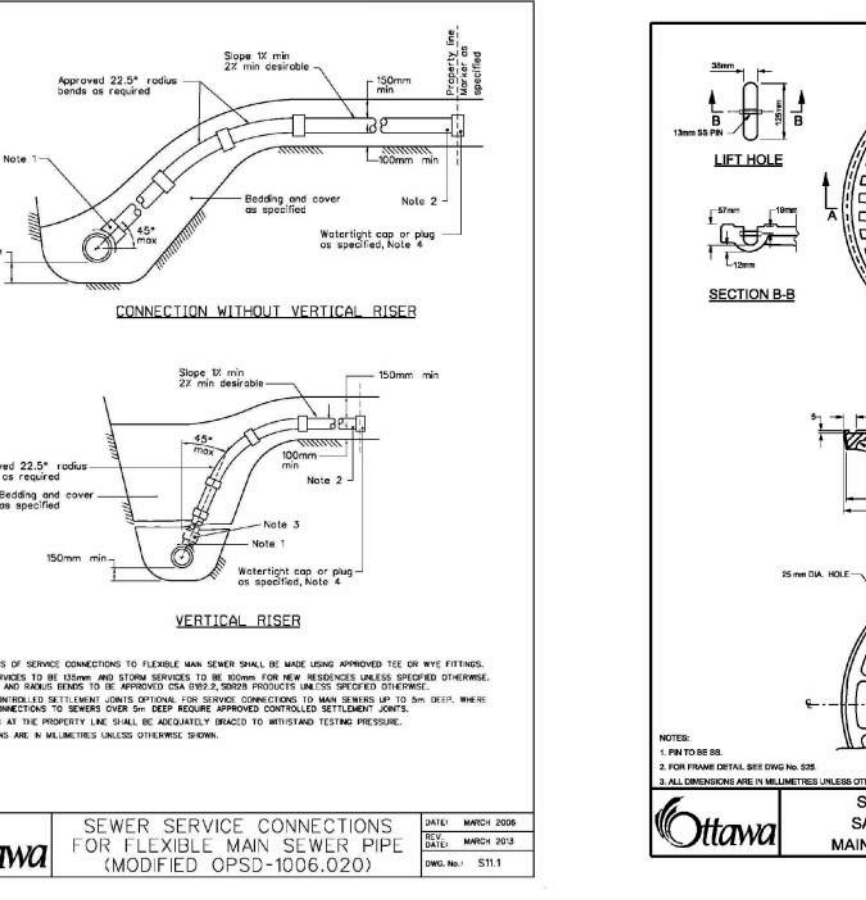
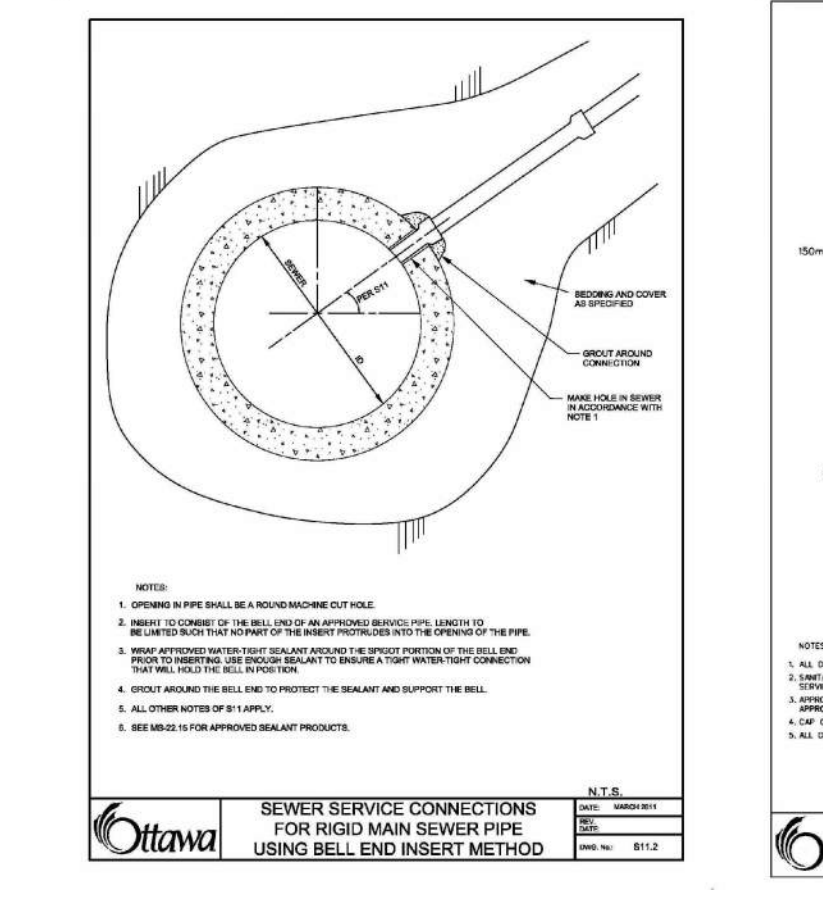
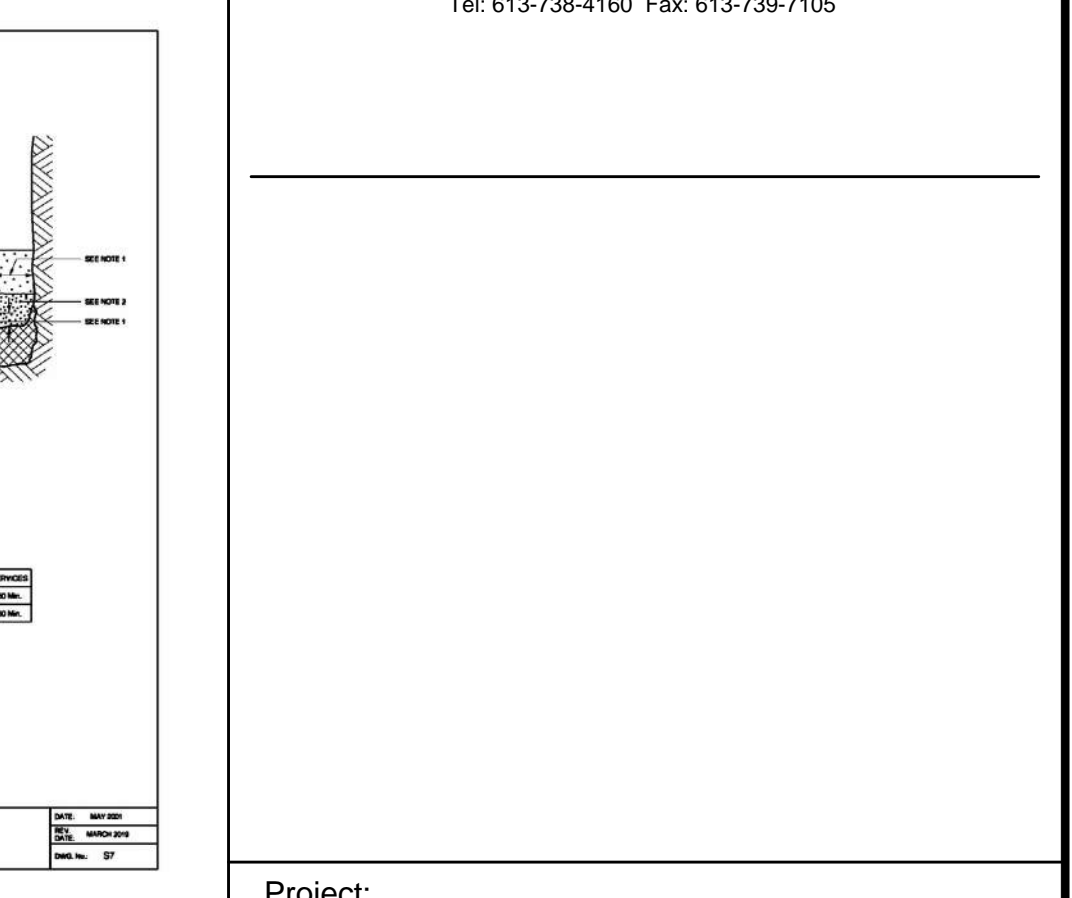
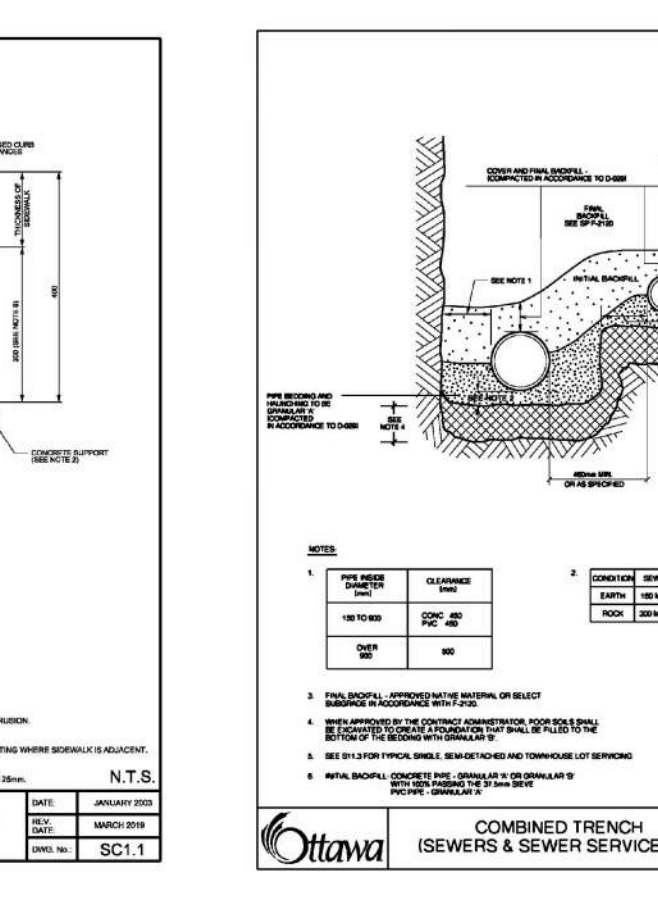
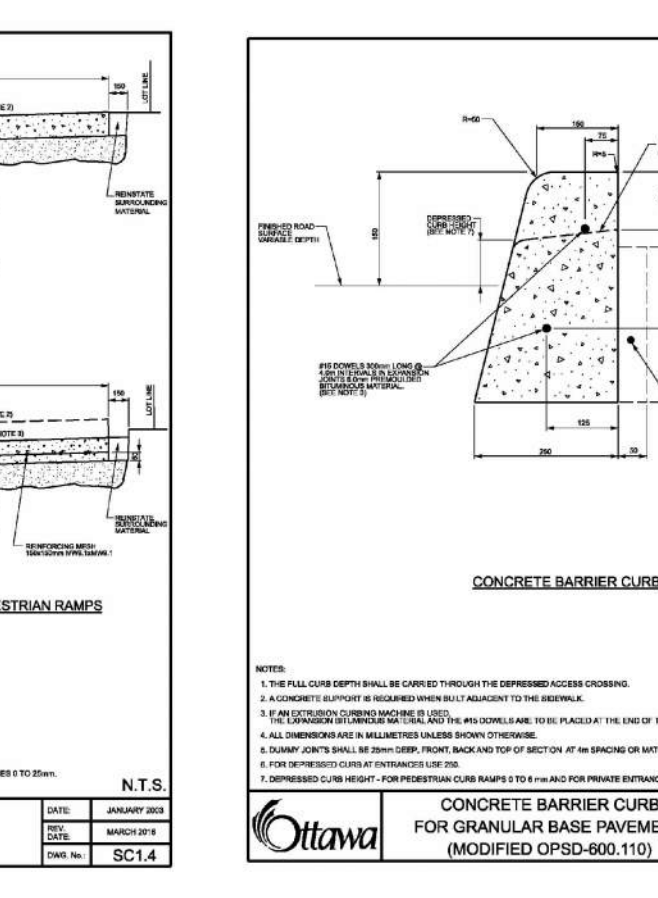
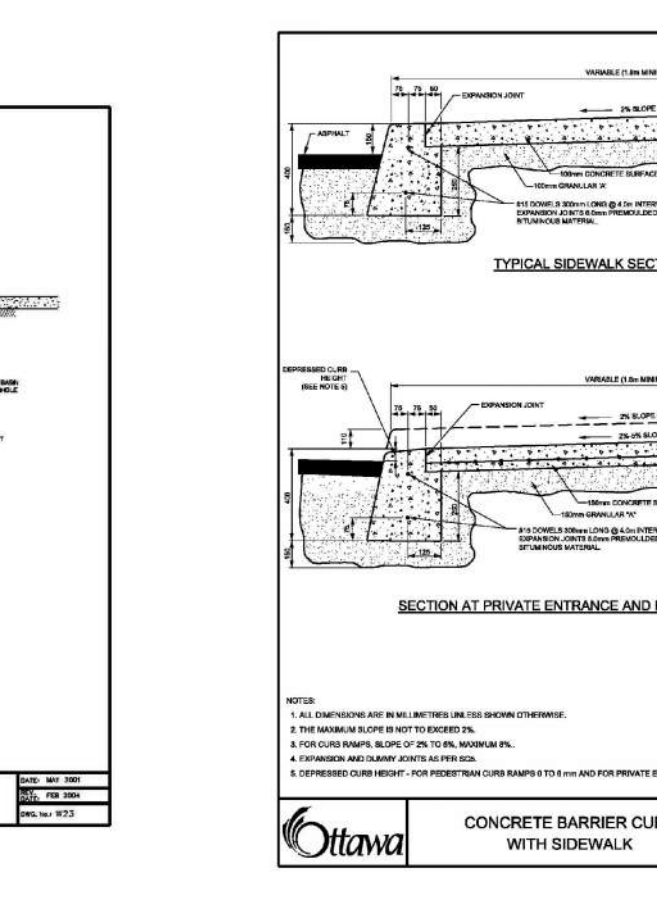
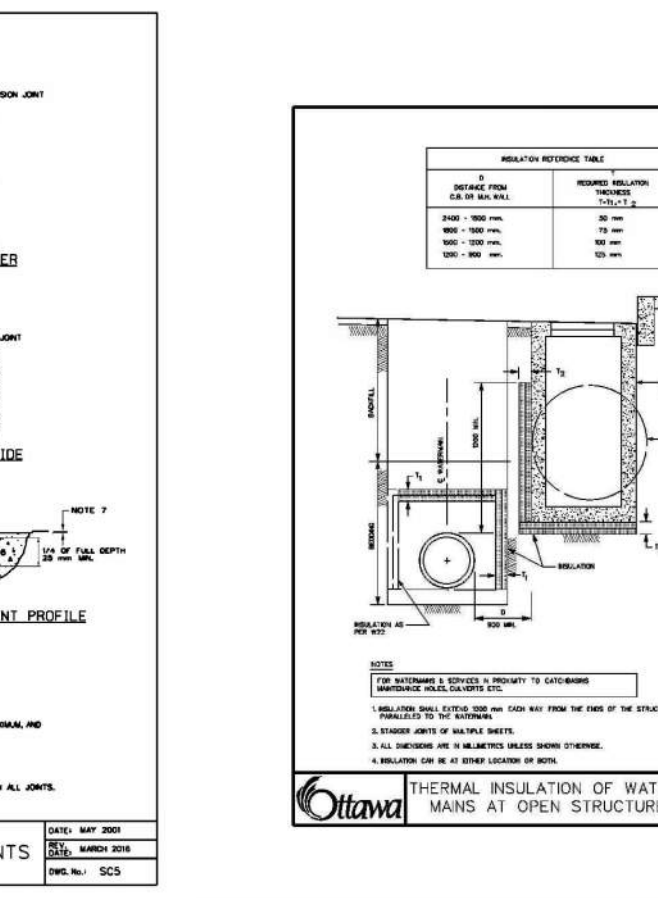
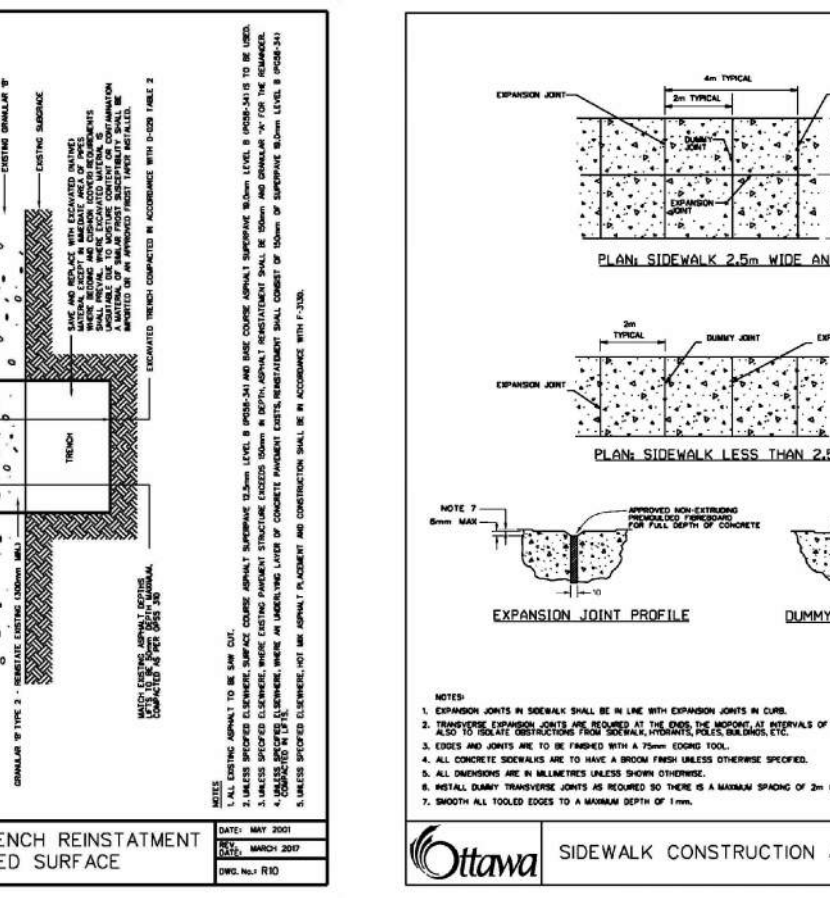
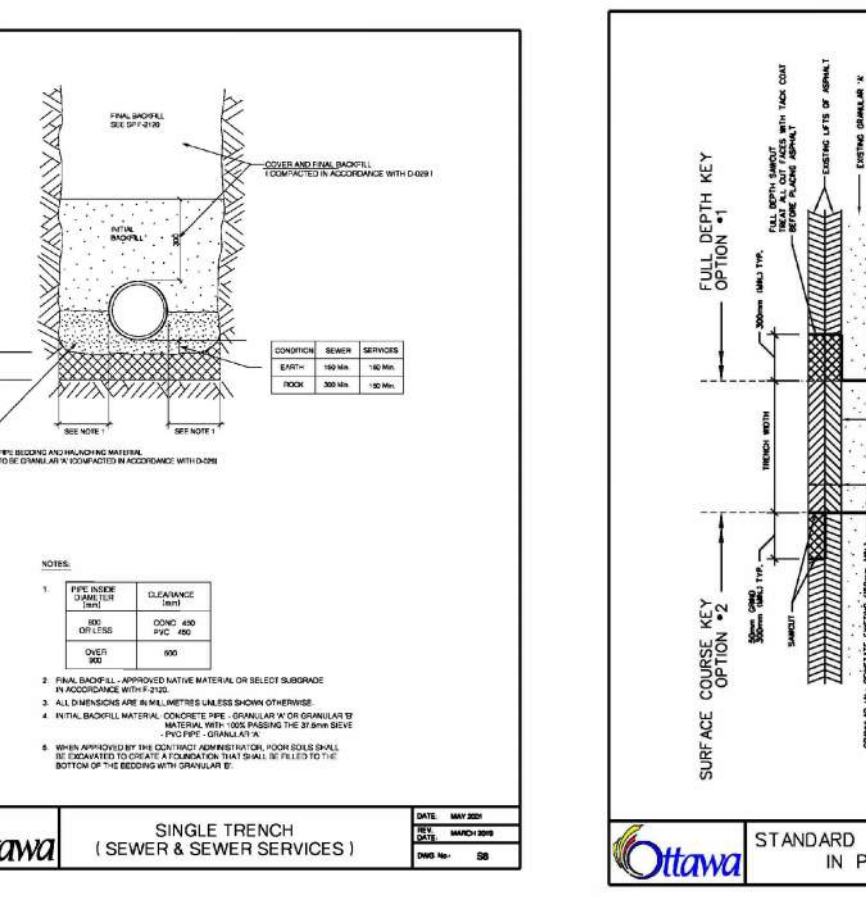
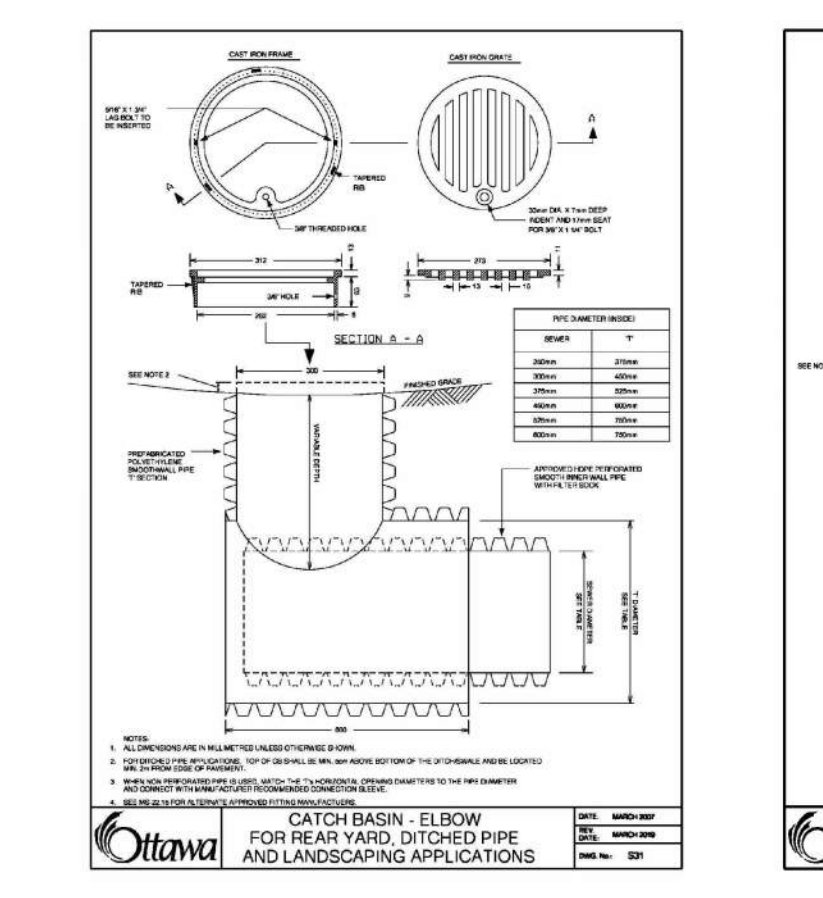

327 RICHMOND ROAD

OTTAWA, ONTARIO

DETAILS

Scale: 1:200 Date: MAY 2020

Design By: MM Drawn By: SS

Project Number: 477093 Sheet Number: C103

#18218

D07-12-20-0081