

NOTES:

- ALL LANDSCAPE OUTSIDE LIMIT OF WORKS TO REMAIN AS EXISTING.
- REFER TO CIVIL FOR GRADING AND SERVICING INFORMATION AND PLANS.
- REFER TO ARCHITECTURAL PLANS FOR ALL SITE PLAN INFORMATION INCLUDING SETBACKS, DIMENSIONS, ETC.

LEGEND:

- PROPERTY LINE
- LIMIT OF WORKS
- x — 1.8m HT. CHAINLINK FENCE
- ◻ SHRUBS
- ◻ ORNAMENTAL GRASSES
- ◻ PERENNIALS
- ◻ SODDING
- ◻ CONC. PAVING
- ◻ BIKE RACK (9 BIKES)

PLANT SCHEDULE

U-Haul Storage - 3636 Innes Road

KEY	QTY.	BOTANICAL NAME	COMMON NAME	CAL. (mm)	HT. (cm)	COND.	SPA (m)
CONIFEROUS SHRUBS							
To	30	<i>Thuja occidentalis</i>	Eastern White Cedar		150	BB	as shown
DECIDUOUS SHRUBS							
Av	60	<i>Actinidia melanocarpa</i> Viking	Black Chokeberry			3 gal.	1.0
Bt	60	<i>Berberis thunbergii</i> Royal Cloak	Royal Cloak Barberry			3 gal.	1.0
Cs	75	<i>Cornus sericea</i>	Red Osier Dogwood			3 gal.	1.0
Ms	40	<i>Rhus aromatica</i> Gro-Low	Fragrant Sumac			3 gal.	1.0
PI	40	<i>Potentilla fruticosa</i> Goldstar	Goldstar Cinquefoil			3 gal.	0.6
ORNAMENTAL GRASSES							
ca	274	<i>Calamagrostis x acutiflora</i> Karl Foerster	Karl Foerster Reed Grass			1 gal.	0.6

CLIENT
U-Haul Canada Inc.

COPYRIGHT
CONTRACTOR SHALL CHECK ALL DIMENSIONS ON THE WORK AND REPORT ANY DISCREPANCY TO THE CONSULTANT BEFORE PROCEEDING. THIS DRAWING IS NOT TO BE USED FOR CONSTRUCTION UNTIL AUTHORIZED IN WRITING BY CONSULTANT.

IBI Group (Canada) Inc.
is a member of the IBI Group of companies

ISSUES

No.	DESCRIPTION	DATE
01	ISSUED FOR SPA	2020-02-13

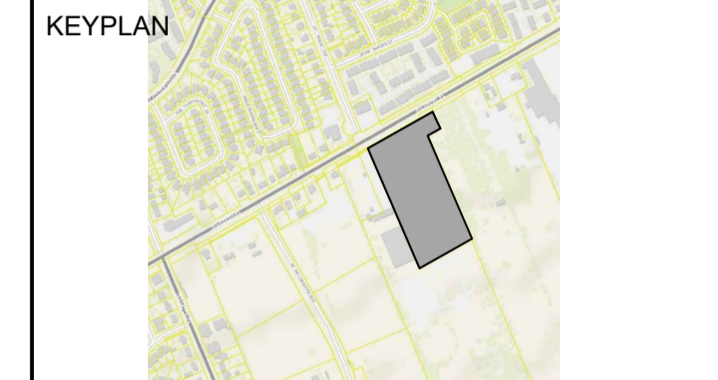

CONSULTANTS



IBI GROUP
7th Floor-230 55 St. Clair Avenue West
Toronto ON M4V 2Y7 Canada
tel 416 598 1930 fax 416 598 0644
ibigroup.com

PROJECT
U-Haul Storage
3636 Innes Road,
Ottawa, ON
K1C

PROJECT NO:
122637

DRAWN BY: A.S.	CHECKED BY: L.L.
PROJECT MGR: N.K.	APPROVED BY: Neno Kovacevic

SHEET TITLE
LANDSCAPE PLAN

SHEET NUMBER L-100	ISSUE
------------------------------	-------

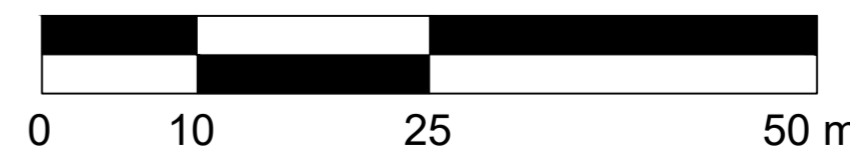
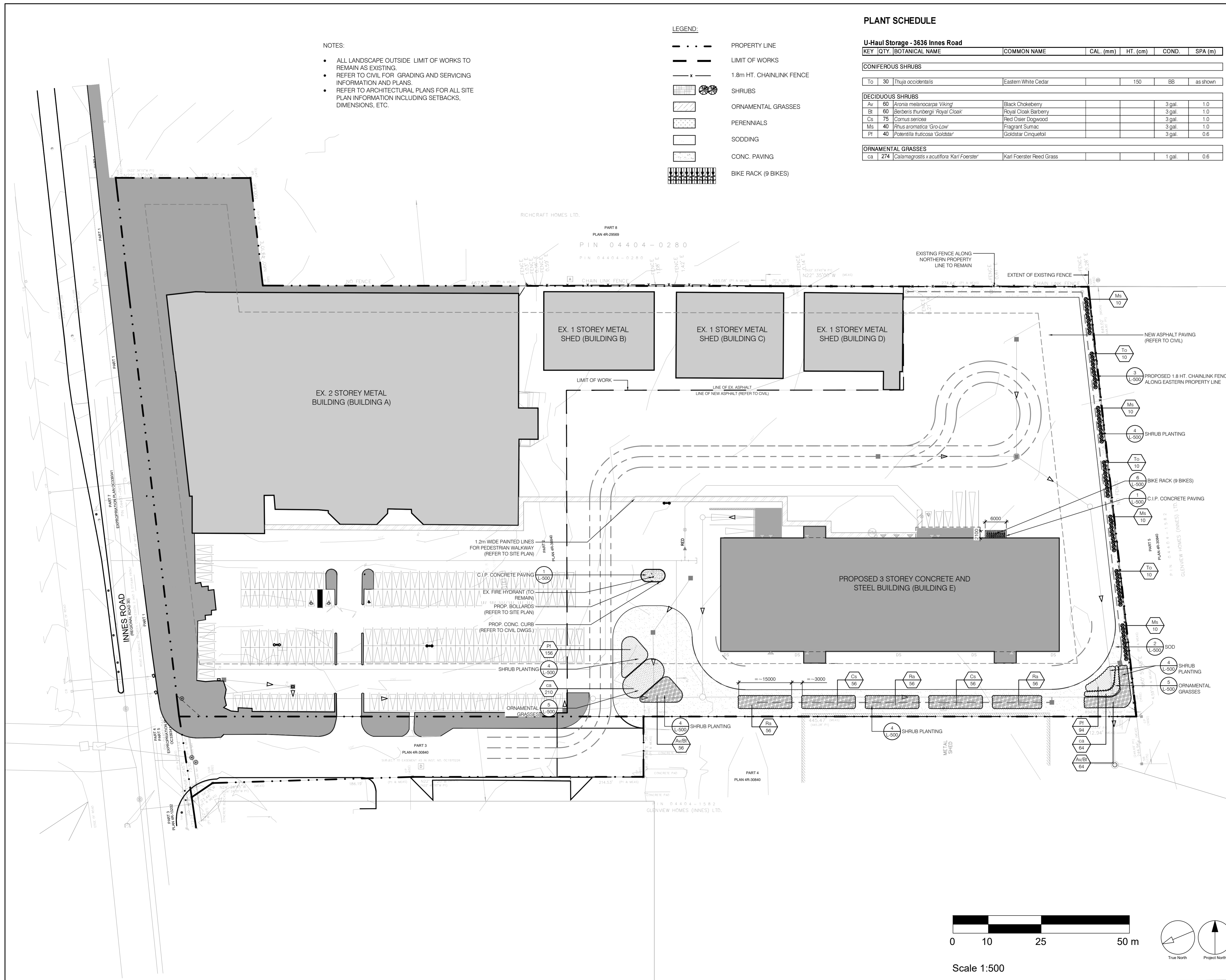

Scale 1:500

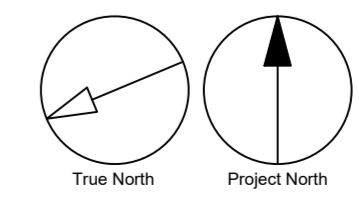

C:\Users\scott.kpp\Documents\REV12018\UHU07-NewBldg_sctt\lpp.rvt